The Rockport Pilot

Dedicated to the Progress of Aransas County

WEEKENDER

25¢

VOLUME 111 NUMBER 65 — TWELVE PAGES IN ONE SECTION — SUNDAY, NOVEMBER 2, 1980

SECOND CLASS POSTAGE PAID AT ROCKPORT, ARANSAS COUNTY, TEXAS 78382

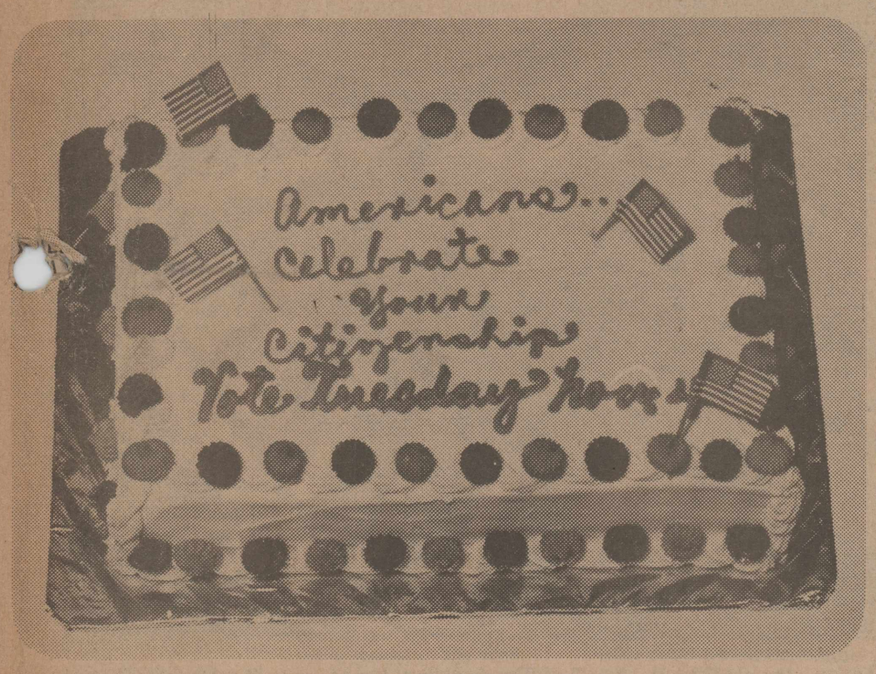

COME TO THE PARTY!

The Rockport Pilot is having an election party Tuesday night, November 4, after the polls close. We'll be keeping up with the election returns precinct by precinct in Aransas County...as well as with area and state election returns. We'll be opening at 7 p.m., as soon as the polls close, and we'll stay open until the last ballot is counted. Besides our red, white and blue cake, we'll have other "goodies" to eat and coffee or punch to drink. So after you cast your ballot in the general elections, come by the Pilot office Tuesday night to find out how "your" candidate fared...or just to enjoy the party... **[Pilot Photo by Perry Carter]**

Voters In For Busy Day At Poll

By Pat Blair

Aransas County voters could set a record Tuesday, November 4, as they flock to the polls to put their marks on crowded ballots.

In addition to some 37 candidates vying for 25 local, state and federal offices — including the Presidency — voters are also confronted by nine proposed amendments to the Texas Constitution this year.

A sample ballot showing all the races and all nine proposed Constitutional amendments is on page 10 of today's Pilot Weekender.

And if the absentee ballots are any clue, a record number of voters may be confronted. Absentee voting ended Friday, October 31, with a record-setting 300-plus ballots cast in person and another 200-plus ballots in the mail.

Although Friday was the deadline for the county clerk's office to mail out ballots, they can be received by return mail up to 7 p.m. Tuesday when the polls close.

Polls will open at 7 a.m. on Election Day, at six stations in the county.

Election officials emphasize that there are no restrictions on how a person casts his or her ballot in the general election. No matter which primary the individual voted in — Democrat, Republican or neither — he or she may vote for any candidate in any party Tuesday.

Officials also point out that the voter can mark his or her ballot in either of two ways — either for the party or for the individual candidate. If the voter chooses to vote for the individual, he may cross party lines in marking his ballot.

Depending on where in the county they live, voters on election day will go to one of the following polling stations: Pct. 1, VFW Hall in Rockport; Pct. 1-A. Voting

(See POLLS, Page 11)

Notable Notes

Woman's Club Card Party

The Woman's Club of Aransas County, will hold its first Card Party for the winter guests Monday, November 3, at 1 p.m. in the Woman's Club Building. The parties will be held Monday of each week during the winter season. Everyone is invited.

Copano Shriners To Meet

The Copano Shrine Club will meet Wednesday, November 5, at the Sandollar Restaurant. Social Hour begins at 6:30 p.m. and dinner at 7:30. Reservations should be made by Monday November 3 by calling 729-6688 or 729-2584. Visiting nobles and their ladies are invited.

Fulton Church Revival

The Fulton Baptist Church will hold a Revival Meeting Sunday, November 2, through Wednesday, November 5, with Rev. McAdams as visiting evangelist. Services are at 10 a.m. and 6:30 p.m. Sunday and 7:30 p.m. Monday through Wednesday. Everyone is welcome.

Demo Headquarters Open

The Democratic Headquarters at 409 N. Austin will be open from 7 a.m. until 7 p.m. Tuesday, November 4 — Election Day. Anyone needing information or a ride to the polls may call 729-3101 for assistance.

Voter Assistance

Supporters of Republican candidates in the November 4 general election who need information regarding candidates or assistance are invited to call 729-3661. They will receive answers to their questions or any help they may need — including transportation to the polls on election day. Republican headquarters in Aransas County will be open from 7 a.m. until 7 p.m. on election day. Persons who have voting problems may call 729-3661 or 729-5816, the Aransas County Clerk's office at 729-7430 or the Secretary of State, toll-free, 1-800-252-9602.

Voting Test

Another test deck on the automatic tabulating equipment that will be used in Tuesday's November 4, general elections will be run at 11:30 a.m. Monday, November 3, in the Commissioners' Courtroom, Aransas County Courthouse, according to County Clerk Ruby Hart.

ACCRD Meets

The Aransas County Conservation and Reclamation District will meet at 5 p.m. Monday, November 3, in the Commissioners' Courtroom, Aransas County Courthouse.

To Allow Fences In Front Yards

Hearing Set On Admendment To Requirements For Fences

By Pat Blair

Fences — and whether they should be put up in front yards — will be the topic of a meeting called by Rockport's planning and zoning commission at 7 p.m. Monday, November 3, at City Hall.

The meeting was called during a joint hearing of the P&Z board and Rockport's city council at 7:15 p.m. Monday, October 27, at City Hall.

The matter was brought up as the result of a request by James H. Newberry Jr. for an amendment to Rockport's zoning ordinance to allow fences in front yards.

In other action during this past Monday's joint hearing, the planning and zoning commission recommended approval of a request by Bruce McMahan (McMahan Inc.) and Richard Griffith (S&R Electric) for a special use permit to allow a 100 foot communications tower at 501 East Market.

The request was to allow erection of a taller tower than the one presently at that site (corner of Market and Mathis) to improve telemetry.

Also recommended for approval was a request by Harry B. Shedden for rezoning of 10 lots in the Manning Subdivision from R-5 residential to B-1 business. The lots were given B-1 business zoning in January, 1979, but the zoning map adopted in October, 1979, shows R-5 zoning for the lots.

On the basis that the change on the zoning map was an error, the zoning commission recommended B-1 zoning for the lots which are located between Young and Bronte and 3rd and 4th streets.

The city council agreed with the zoning board on both requests and gave

(See FENCE, Page 11)

What's Inside

Dimension. 2
Feature/Editorial. 4
Fun Page. 6
Church Calendar. 8
Sample Ballot. 10
TV Section. 12, 13
Classified Ads. 14, 15

Compactor Station To Close Early

Because of the time change and darkness coming earlier than during the summer months, the compactor station will close at 5:30 instead of 6 p.m. beginning Monday, November 3.

Persons who work will still have a half-hour before closing time in which to haul garbage to the station.

Pilot Sightings

Congratulations to these Rockport-Fulton Junior High Choir members who won a chance to be in the All-Region choir tryouts: **TRACY MILLS, TAMMY WENDLAND, YVETTE MUNOZ, KELLY FOITEK, PATRICIA HUNTER, JOHNIE JORDAN, ANDRA LUIGI, CHAYE HESSER, ROSALINDA ZAMUDIO, JEANNIE LOPEZ, LETICIA TREVINO, GLENDA RINCHE, KATHLEEN CARTER, ALEX KNOX, HOOT BAEZ, MANUEL RODRIGUEZ, FRANK SIFUENTES, JIM LEE, RONNIE SIFUENTES, NORMAN VON HEUVEL, JOE VALDEZ, LEE LYTLE, EDWARD SIMMONS, RUDY SOLIS and PAUL TORRES. . .**

FRANCES ILES celebrating a "bewitching" birthday on Halloween, October 31. . .

GEORGE B. WILLIAMS of Lamar entering the Veterans Hospital in Kerrville. . .

TABBY KROGSGAARD celebrating a birthday November 3 followed by **JERRY KROGSGAARD** having a birthday on the 9th. . .

JACK MARSICANO helping a lady who locked herself out of her car at the courthouse Wednesday. . .

DWAYNE BISHOP getting the Rockport-Fulton Fighting Pirate Band whipped in shape to compete in the annual marching contest Saturday, November 8. . .

RFHS Choir To Perform In Concert Tuesday

"I have some really fine voices this year," is the way Director Martha Luigi describes this year's Rockport-Fulton High School Choir.

Area residents will have the chance to hear for themselves how good those voices are when the choir performs in concert Tuesday night, November 4, beginning at 8 p.m. at Rockport's First Presbyterian Church.

The 56-member choir will be appearing with 20 members of the Corpus Christi Symphony and guest soprano soloist Laura Mann Dexter.

The program is Joseph Haydn's Mass in D Minor (the Lord Nelson Mass) and admission is free to the public.

Four RFNS students will be featured in solo during the concert. Shryl Simmons and Vicki Maddox are the alto soloists, Albert Valdez is tenor and Chris Iles bass soloist.

Miss Simmons is a junior and Miss Maddox a senior at RFHS. Valdez and Iles are both sophomores this year.

Mrs. Luigi pointed out that Haydn's Mass in D Minor is the mass that will be performed early next year by the All-State Choir at the Texas Music Educators Association Convention in San Antonio.

Tryouts for the All-State choir will be later this year. However, both the high school and the junior high choirs have been selected to perform a concert at the Convention, a very high honor, Mrs. Luigi added.

Speaking of Tuesday night's program, Mrs. Luigi said, "I feel the choir has progressed to the point where they are ready to do

(See CHOIR, on Page 11)

TESTING EQUIPMENT

The Republican's Precinct Ballot Counter was tested in the district courtroom at the courthouse last week in preparation for the November 4 election. Voters use cards which are fed into the PBC for tabulation. Before each election the machine must be tested for accuracy. It is fed correct, and incorrect, ballots in order to cover any possible deficiency in performance. If someone should try to double vote, the machine kicks it out and no vote is recorded. The Counter must be working accurately because once a ballot is entered, it cannot be taken out without a court order. [By the way, this one checked out okay.] Testing was done by, from left, Jerry Brundrett, presiding judge of the central counting station; Peter Lazidis and Joe Garcia, poll observers; and Bill Walston, Counting Station manager. **[Pilot Photo by Johnnie Littleton]**

CHOIR IN CONCERT

The 56-member Rockport-Fulton High School choir, under direction of Martha Luigi, rehearses for their performance — with 20 members of the Corpus Christi Symphony and guest soprano Laura Mann Dexter — of Haydn's Mass in D. Minor at Rockport's First Presbyterian Church Tuesday night, November 4. Performance starts at 8 p.m. and admission is free to the public. Shown on front row from left are soloists Vicki Maddox, Chris Iles, Albert Valdez and Shryl Simmons. **[Pilot Photo by Kevin Carter]**

Commission Agenda Light

By Johnnie Littleton

The Commissioners' Court met the County Compactor Station half-way Wednesday when they approved a 5:30 p.m. closing of the Station after they had requested approval to close at 6 p.m.

The court decided the early closing, asked for due to the change from Daylight Savings Time, would leave time for working people to deliver garbage to the Station before dark.

Present at the meeting were Raymond Owens, who is acting as Judge Pro Tem in the absence of Judge John Wendell, Ray Longino, Dr. James Spriegel and Erie Eller, County Attorney Jim Anderson and County Clerk Mrs. Ruby Hart.

Bill Walston, attorney-at-law, appeared before the court on behalf of Coastal Telecommunications Inc. requesting to lease a site at the Aransas County Airport. The site is to be used for construction of a terminal area and hangers, in connection with service, storage and maintenance of aircraft by a fixed base operator.

The court gave tentative approval until they can study a detailed lease to be drawn to specifications.

Sheriff Bob Hewes had requested a new wrecker policy for the county, which the commissioners had been studying, but the matter was tabled until the sheriff returns from vacation.

Chief Deputy Carson Wooddell appeared before the court with specifications for the purchase of four new automobiles for the sheriff's department.

(See COUNTY, Page 11)

Ad Paid For By Alvino Valenzuela

An ad supporting the Presidential candidacy of Ronald Reagan and George Bush, appearing the Wednesday, October 29, issue of the Pilot was paid for by Alvino Valenzuela.

Valenzuela is chairman of the Democrats and Independents for Reagan Committee.

The ad as it appeared in the Pilot failed to note that Valenzuela paid for it. The Pilot apologizes for this oversight.

Paula McLain Honored With Shower

Miss Paula McLain, bride-elect of Robert William Huff Jr., was honored with a miscellaneous bridal shower on Saturday, October 18, at the First Baptist Church Fellowship Hall.

The bride's colors of apricot and brown tones were carried out in the party decorations, with the serving table laid in apricot, and an overskirt of white sheer.

An arrangement of apricot gladiola, rust and gold mums, German statice, and brown Eucalyptus leaves centered the table, flanked by apricot candles in silver holders.

The cake carried out the color scheme, with apricot roses for decoration. The coffee and register tables were covered with apricot cloths, with a basket arrangement of German statice, apricot silk flowers and brown fern.

Flowers for the bride-elect and her mother were of rust and gold mums and German statice.

Cake, coffee and punch were served to many friends during the afternoon. Hostesses for the occasion were Mesdames C.E. McElveen, M.D. McNorton, Norman McLead, Gary D. Smith, Eugene N. Adams, Wesley Morgan, R.W. Landrum, Tom Goodin, Jerre Ledbetter, Jack Washburn and Eugene Horton.

Miss McLain is the daughter of Mr. and Mrs. Del P. McLain of Rockport, and Huff is the son of Major and Mrs. Robert William Huff USAF Ret., of Austin.

The couple plan to be married November 22 at the First Baptist Church of Rockport.

Lamar VFD Sets Market Days

Market Days, sponsored by the Lamar Volunteer Fire Department, will be held Friday and Saturday, November 7 and 8 from 9 a.m. until 5 p.m. at the Lamar Fire House.

Jewel Greeson, chairman of the bake sale, said "the good cooks of the Lamar area have again provided my committee with a generous assortment of delicious pies, cakes and cookies for the Fourth Annual Market Days."

There will be plenty of hot coffee to go with the baked goods and a wide variety of talent will be displayed in the large collection of handmade art and craft items.

Margaret House, known as the "plant lady" has been working all year to ready her green thumb for all the plant lovers.

Market Days chairman Jan McGlasson said there will also be a large collection of new and used merchandise on sale.

To get there, turn on Park Road 13 at the Sea Gun Resort and follow the Market Days signs.

DIMENSION

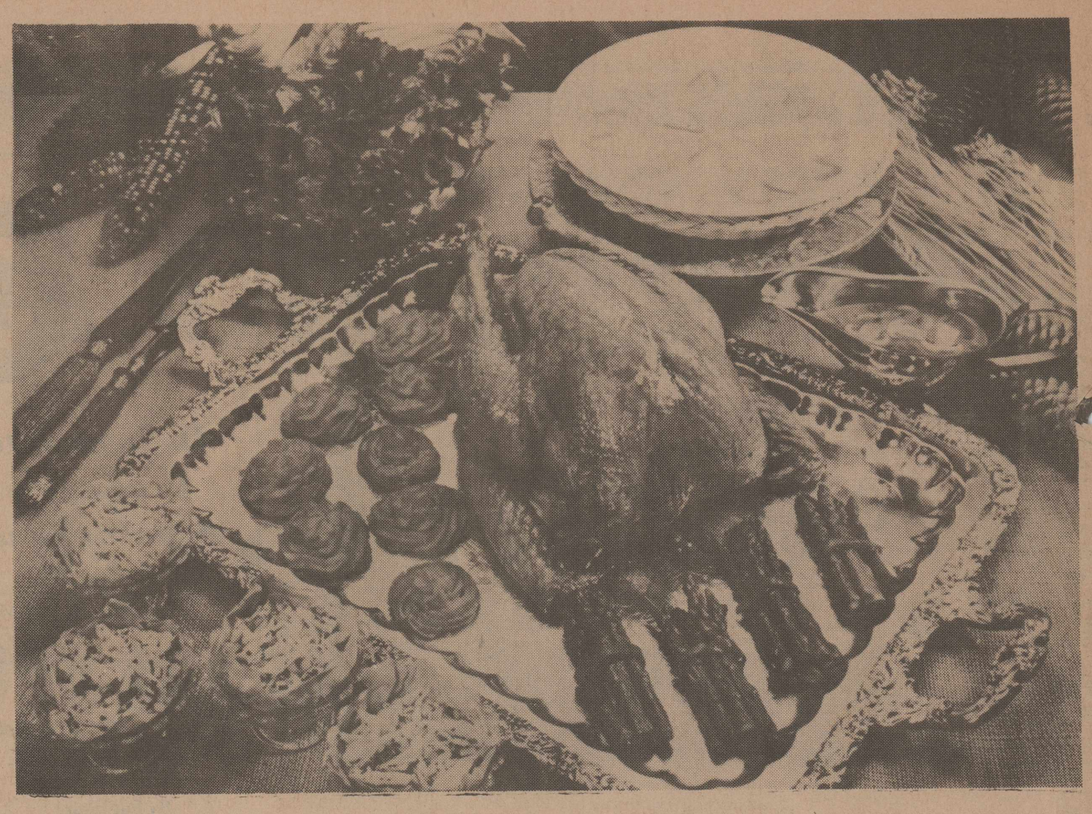

Turkey Delight

Turkey, the traditional "star" of Thanksgiving dinner, gets the Weight Watchers treatment in this special batch of recipes from an organization whose purpose is to promote weight loss through low calorie food that still has "taste appeal." There's plenty of taste and eye appeal in this Weight Watchers holiday menu that features, in addition to the turkey, an unusual complement of potato-pumpkin puffs and asparagus pimiento. The meal starts with red leaf salad and ends with a delicious — but still easy-on-the-calories — fruit "pie."

Happy 2nd Birthday

Love, Grandma, Grandpa & Aunt Debbie

Weight Watchers Menu

Feast Without Fat Is Possible

As strangers in a new land, the Pilgrims who gathered for the first Thanksgiving more than 300 years ago were more concerned with a suffiency of food to get them through the winter than anything else.

In fact, such was their joy at harvesting so bountiful a crop, that their celebration lasted through three days of feasting.

Today, with one day as the legal holiday, Americans give thanks that they no longer have to be concerned with a sufficiency of food.

"There seems to be a great irony," says Milford Routman, Area Director for Weight Watchers in Oklahoma, "in the fact that for many, a major worry of this holiday is an overabundance of food.

"That we should have to worry with our weight during the course of a single meal, when the Pilgrims had little concern over the course of three days of feasting, must say something for changes in lifestyle and perhaps our sedentary habits," he said.

With the number of overweight Americans a growing figure, and the facts bearing out that overweight has implications in life-threatening health problems like diabetes and heart disease, Weight Watchers has annually come up with a menu that keeps us on our guard, and helps us over the holidays with no feeling of deprivation or guilt.

"There is no reason for anyone to give up the pleasures of the table," says Routman.

"A sensible meal takes no more time to prepare than a poor one, and can be just as good. Since behavior modification techniques taught in the Weight Watchers classroom don't advocate being overlong in the kitchen or giving too much importance to food, the meal we offer doesn't require fancy cooking techniques or abnormally long hours of preparation and cooking."

In fact, the only special thing about this meal is the way it looks and tastes. Now, as in the 1600s, the turkey is the heart of the meal, golden brown and ripe for the addition of savory mushroom gravy.

It's embellished by two unusual side dishes: potato pumpkin puffs, and asparagus pimiento.

Crab meat is the offered appetizer and the fruit "pie" brings the meal to a delicious conclusion.

After a meal like this one, what more could anyone want?

CRAB MEAT APPETIZER

To make this recipe easier on the budget, tuna may be substituted. This will still be a delicious appetizer.

(Makes 4 servings. Supplement as required.)

8 counces cooked crab meat
1/4 cup diced celery
1/4 cup diced radishes
2 teaspoons chopped fresh parsley
3 Tablespoons lemon juice
2 teaspoons vegetable oil
Dash each salt and pepper
4 Boston lettuce leaves

In bowl combine crab meat with celery, radishes and parsley. In a small bowl beat lemon juice with vegetable oil, salt and pepper; pour over crab meat mixture and toss well. Divide crab meat mixture into 4 equal portions and serve each portion on a lettuce leaf.

Each serving is equivalent to:

2 ounces Fish
1/2 serving Vegetables
1/2 serving Fat

ROAST TURKEY

Serve with Mushroom Gravy (see recipe).

8-pound turkey
2 teaspoons salt
1/4 teaspoon thyme leaves
1 cup celery tops with leaves
6 parsley sprigs
4-ounce onion
1 cup Turkey Stock (see recipe)

Remove any loose fat from inside cavity. Dry turkey inside and out with paper towels. Sprinkle salt in cavity and all over skin of turkey. Sprinkle cavity with thyme leaves. Put 1/2 cup celery tops, 3 parsley sprigs and the whole onion into large cavity; put remaining parsley sprigs and celery tops into neck cavity. Close neck cavity with skewer and truss turkey. Set turkey on its side, on rack which has been sprayed with nonstick cooking spray, in shallow roasting pan. Roast for 30 minutes at 350 degrees F.; turn on other side and roast for 30 minutes more. Reduce heat to 325 degrees F. Stand turkey breast side up. If meat thermometer is used, insert at this point. If turkey is browning too fast, cover loosely with piece of foil. Continue roasting, basting occasionally with stock, 1½ hours more or until meat thermometer registers 180 degrees F. Remove vegetables from cavities and discard. Let turkey stand for 15 minutes before carving. Remove skin and weigh portions. Serve 4 ounces sliced turkey per portion.

Each serving is equivalent to:

4 ounces Poultry
1/6 serving Something Extra
(2 Tablespoons stock)

MUSHROOM GRAVY

(Makes 4 servings)

2 cups sliced mushrooms
2 Tablespoons flour
2 cups Turkey Stock (see recipe)
1 Tablespoon minced fresh parsley

Cook mushrooms in small, nonstick saucepan, stirring occasionally with a wooden spoon, until tender. Set aside. Brown flour in small nonstick saucepan, stirring constantly. Remove from heat. Using wire whisk, slowly stir in Turkey Stock; add parsley. Cook, stirring constantly, until thickened. Add cooked mushrooms; heat. Serve with Roast Turkey.

Each serving is equivalent to:

4 ounces Poultry
2-1/6 servings Something Extra
(1½ teaspoons flour, 1/2 cup stock)

TURKEY STOCK

Yields about 3 cups stock.

Turkey neck, heart and gizzard, trimmed of all fat
1¼ quarts water
1 teaspoon salt
1 celery rib, cut in half
3 parsley sprigs
1 small bay leaf
1/4 teaspoon thyme leaves
3 peppercorns
1 carrot, scraped and cut into pieces

Cut turkey neck into 3 pieces and place in saucepan with heart and gizzard. Add water and salt. Make a bouquet garni by tying celery, parsley, bay leaf, thyme and peppercorns in a piece of cheesecloth. Add bouquet garni and carrot to pot. Bring to a boil and skim scum from surface. Reduce heat and simmer partially covered for 2 hours. Strain stock, discarding solids. Refrigerate until fat congeals on surface; remove and discard fat.

3/4 cup stock is equivalent to:

1 serving Something Extra

POTATO-PUMPKIN PUFFS

(Makes 4 servings)

12 ounces pared potatoes, cut into pieces
8 ounces canned pumpkin
1 Tablespoon plus 1 teaspoon margarine
1/4 teaspoon pumpkin pie spice
1/8 teaspoon salt

Preheat oven to 350 degrees F. In saucepan cook potatoes in boiling salted water to cover, until soft. Drain well and transfer to a bowl. Mash potatoes until smooth. Add pumpkin, margarine, pumpkin pie spice and salt; beat to combine. Fill a pastry bag, fitted with a pastry tube, with potato-pumpkin mixture. Make 8 puffs, each about 2 inches wide, on a baking sheet that has been sprayed with nonstick cooking spray; bake puffs 15 minutes.

Each serving is equivalent to:

1 serving Choice Group
2 ounces Limited Vegetable
1 serving Fat

ASPARAGUS PIMIENTO

(Makes 4 servings)

24 frozen asparagus spears
1 pimiento, cut into 4 strips

Cook asparagus spears according to package directions. Arrange hot asparagus on serving dish. Garnish with pimiento strips.

Each serving is equivalent to:

1 serving Vegetables

RED LEAF SALAD

(Makes 4 servings)

4 cups red leaf lettuce
3 Tablespoons lemon juice
1 Tablespoon vegetable oil
2 teaspoons minced fresh parsley
2 teaspoons chopped capers
1/8 teaspoon powdered mustard
Dash artificial sweetener

Place lettuce in salad bowl. In a small bowl mix lemon juice with vegetable oil, parsley, capers, mustard and sweetener. Pour dressing over lettuce leaves and toss to combine.

Each serving is equivalent to:

2 servings Vegetables
3/4 serving Fat

FRUIT "PIE"

(Makes 4 servings)

1 canned peach half with 1 Tablespoon juice, no sugar added
1 canned pineapple slice with 1 Tablespoon juice, no sugar added
1/2 cup strawberries, cut into slices lengthwise
10 small grapes, halved
1½ teaspoons unflavored gelatin
Artificial sweetener to equal 2 teaspoons sugar
3/4 cup boiling water
2 Tablespoons lemon juice

Combine peach and pineapple juices and set aside. Cut peach half into 6 wedges. Cut pineapple slice into 6 pieces. In the center of a 9-inch pie plate arrange 3 strawberry slices and 3 grape halves to form a flower. Alternate peach wedges and pineapple pieces to form a circle around the flower. Make an outer circle of remaining strawberry slices and grapes, alternating 2 strawberry slices with each grape half. In small bowl mix gelatin with sweetener. Add boiling water and stir until gelatin is completely dissolved. Stir in lemon juice and reserved fruit juice. Chill mixture until it is the consistency of unbeaten egg whites. Carefully spoon about 1/3 of chilled gelatin mixture over fruit and chill, in refrigerator, until set. Gradually add remaining gelatin mixture and chill "pie" for 3 hours, or until set. Cut "pie" into 4 wedges.

Each serving is equivalent to:

1/2 serving Fruit
1/4 serving Something Extra
(3/8 teaspoon gelatin)

Billion pairs of panty hose

In 1979 the U.S. hosiery industry produced a billion pairs of pantyhose, 537 million pairs of knee-high hose and 72 million pairs of old-fashioned stockings for a total of $4.6 billion.

Vote for Greater Banking Convenience

Passage of Proposition 1 on the November 4th ballot will open the door to even greater banking convenience. This simple change in the law will allow Texas banks to place unmanned teller machines at convenient locations for faster service, night or day. These teller machines are becoming a convenient option for handling routine banking business.

"Round-the-clock banking at unmanned tellers is convenient, safe and a positive step toward avoiding unnecessary credit card use. . .moreover, it is an energy saver — instead of traveling across town to a bank, an unmanned teller can be built in your neighborhood."

— San Angelo Standard-Times

Proposition 1 "will make life easier for bank customers. . .(it) will eliminate many, if not all, of the tortuous lines seen clogging drive-in bank lanes."

— Houston Chronicle

Proposition 1 "has gained widespread support as the amendment faces voters Nov. 4."

— Orange Leader

"Off-premises unmanned teller machines should be approved by Texas voters."

— San Antonio Light

People in forty other states
already have this convenient banking choice.
It's time Texans did, too.

Vote for Proposition 1 November 4th.

Political advertising paid for by Convenience Banking Committee, Box 1451, Austin, D. E. Benham, Treasurer.

Democrats for SANDERS

We, the undersigned, hereby acknowledge our support for and confidence in

W.B. "Pete" Sanders for County Commisioner, Prec. 3

TRYING has not been good enough.

Kathy Coleman
Jim Jones
John J. Carpenter Sr.
Beegie Boyd
Faye Rysavy
E.G. Woody
Walt Steinbach
Gertrude Smith
Aenin Anderson
Sonja Morrison
Dolores Lambert
Steve Russell
Ann Woods
John J. Carpenter Jr.
V.H. Boyd
Joseph Rysavy
Margie Woody
Hazel Steinbach
Juanita Nagel
John A. Anderson
Taylor Vander Pool
George T. Lambert
Sheral Russell
Susan Carpenter
Dale Davis
Revel Yarbrough
Mrs. Ray Kelley
V. Smith
Howard Nagel
M.D. Morrison
S. Vander Pool
Robert Stranahan

'Paid For By W.B. "Pete" Sanders

Community Calendar

Monday through Friday

Community Concern Center, 112 N. Magnolia, 9 a.m.-4 p.m. Call 729-7722.

Council on Aging, 112 N. Magnolia, 9 a.m.-4 p.m. Call 729-5352.

Castaways, 1011 Concho, Monday through Thursday, 9 a.m. - 3 p.m.; Friday and Saturday, 9-11 a.m.

Aransas County Women's Medical Society Workshop, Tuesday, Wednesday and Thursday, 10 a.m.-4 p.m. Encina Plaza.

Rockport-Fulton Tourist Association, 9-11 a.m. and 1-5 p.m. Call 729-2388.

Saturday, November 1

Encina Plaza Flea Market, 9 a.m.-4 p.m. Encina Plaza.

Alcoholics Anonymous Fellowship Group, 8 p.m. First Presbyterian Church.

Sunday, November 2

Church of your choice.

G.I. Forum Games Afternoon, 2 p.m. G.I. Forum Building.

Monday, November 3

Chamber of Commerce, noon. Corky's Restaurant.

Woman's Club Winter Visitor Card Game, 1 p.m. Aransas Woman's Club Building.

TOPS Club, 7 p.m. IOOF Hall.

Loyal Order of Moose, 7:30 p.m. 207 S. Austin Street.

Copano Fire Dept., 7:30 p.m. Copano Fire Department.

Eastern Star, 8 p.m. Masonic Lodge Building, Hwy. 35.

Tuesday, November 4

TOPS Club, 8 a.m. Corky's Restaurant.

Weight Watchers, 7 p.m. St. Peter's Episcopal Church.

Navigation District Meeting, 7:30 p.m. Navigation Building.

Fulton Fire Dept. Auxiliary Bingo Game, 7:30 p.m. Paws and Taws Building.

Alcoholics Anonymous, 8 p.m. Bishop Elliott Conference Center.

Al-Anon, 8 p.m. Bishop Elliott Conference Center.

Wednesday, November 5

Rotary Club, noon. Sandollar Restaurant.

Copano Shrine Club, 6:30 p.m. Sandollar Restaurant.

AARP #1536 Dance Night, 7 p.m. Paws and Taws. Public invited.

Beach Improvement Committee, 8 p.m. Aransas Woman's Club Building.

LULAC, 7:30 p.m. Catholic Hall.

G.I. Forum Games Night, 7 p.m. Forum Building.

Thursday, November 6

Lions Club, noon. Charlotte Plummer's Seafare Restaurant.

AARP #1536 Card Party, 1 p.m. Paws and Taws. Public invited.

Game Night, 7:30 p.m. VFW Hall.

Rebekah Lodge, 7:30 p.m. IOOF Hall.

Over Eaters Anonymous, 8 p.m. Center of Positive Thought, 116 N. Magnolia.

G.I. Forum, 7 p.m. Forum Building.

Friday, November 7

Alcoholics Anonymous, 8 p.m. VFW Hall.

Al-Anon, 8 p.m. VFW Hall.

* * *

The Community Calendar is compiled by the Concern Center. To list additions or changes, call 729-7722.

Rockport Rotarians Favor Reagan In Poll

Ronald Reagan overwhelmed President Carter, 41 to 3, in a presidential preference straw vote conducted during a Rotary Club luncheon meeting at the Sandollar Restaurant Wednesday, October 29.

John Anderson drew three votes and three votes were cast for "other." Ten of the Rotarians identified themselves as Democrats, 19 as Republicans, 12 as independents and six reported no party affiliation.

Forty-five club members reported they were registered and qualified to vote. Ages ranged from 20 to 80.

Rotarian Pat Brown developed the straw vote plan and conducted the program. While results were being tabulated Brown read what he called a "Freedom Creed" developed by him and his wife, Johnette, using Robert S. Minor's book "Rebirth of a Nation" as source material.

The creed follows:

"Two hundred and four years ago something new and wonderful happened to the world. The United States of America was born.

"No country knows greater freedom than our country. Freedom to choose our life's work, to travel from state to state without border guards. The freedom to try and succeed; to try and fail and yet not be put in prison for failure.

"We enjoy the freedom to speak, write, praise, question or criticize anyone, no matter how high his station or rank, and not fear a knock on the door in the middle of the night. The freedom to start our own business and become a capitalist, building a fortune, creating dignified job opportunities and new products for the betterment of life.

"We enjoy the freedom to be proud, confident, and bold. We can do anything, climb any mountain and achieve any objective. Possibilities are unlimited!

"'The nature of freedom is that it is fragile. It must be protected, watched over, sometimes fought over.

"The nature of government is that it will grow and grow and grow. That is, it will, if it not restrained, watched over and its actions constantly reviewed and appraised.

"Those who turn to government to solve problems best left to individuals, families and communities are probably unaware that their actions combine with those of countless others to encourage government to do things the Founding Fathers never intended it to do. And, in striving to be all things to all people, government can acquire the means to suffocate freedom.

"Our nation has begun its third century. The United States of America — a noble experiment that has survived to be, in many respects, an example for others around the world to want to emulate.

"Nowhere have individual rights and freedoms been more highly prized than in these United States. But, the fundamental precept of the Founding Fathers of our Republic — that those who govern do so only with the consent of the governed — is becoming distorted.

"As the federal government has swollen to gargantuan size, it has bred a layer of permanent rulemakers — the bureaucrats — who, more than the Congress, affect our daily lives by imposing countless rules and regulations. The more government has preempted the income of the people, the larger it has grown and the more it has interfered in the private business and private affairs of the American people.

"A basic question facing us in this, our third century as a nation, is will we become a society ruled by elitists, or will we recapture the spirit of individual responsibility and initiative that brought us greatness and worldwide leadership?

"Some among us insist that our society can become nearly perfect if only they be given the necessary controls to make the rest of us do what is "right." They will do course define "right" and "wrong" for us. Such matters are not to be left to the individual, the family, school or church — the traditional builders of values. No, values are to be decided in Washington, D.C. by high-minded idealists who will set down the rules of behavior.

"That is not what the Founding Fathers intended. They sought to give to each person the opportunity to do the very best with whatever gifts God had endowed him — or her.

"A nation faces risks and dangers in its dealings with other nations, but we face a danger within our own society as well. That is, that government will become so swollen, so pervasive, so all-powerful that the very meaning of our Constitution and Bill of Rights will be twisted beyond recognition.

"Government itself can become the enemy within if it is allowed to have undue influence over our lives, threatening our basic freedom.

"We must arm ourselves with the best tools we can to check its spreading power. The Constitution and the Bill of Rights are strong, well-hewn for this purpose.

"The Fourth and Tenth Amendments of the Constitution, especially, are being cited more and more by earnest, patriotic Americans intent on preserving individual freedoms and restraining government.

"The Fourth Amendment says that the right of the people to be secure in their persons, houses, papers and effects against unreasonable searches and seizures shall not be violated." These days it is being used constructively to check and turn back arbitrary demands of some government agencies on private citizens and businesses.

"The Tenth Amendment will come into play more and more in the coming years, I believe, as more and more Americans seek to resieze for themselves and their communities that initative that has been allowed to pass to Washington.

"The Tenth Amendment reaffirms the fact that we are a federation of sovereign states. It says, the power not delegated to the United States by the Constitution, nor prohibited by it to the states, are reserved to the states respectively, or the people."

"A rebirth of our nation will come when the people take back their country and see that it is run like they run their own lives — with prudence, integrity and doing without what they cannot pay for.

"So, what can voters do? "Write your Congressman and tell him what not to do for you, what not to give you. Tell him all you want is a solvent America which lives within its income, whatever that may be. Make sure he knows you mean it. And tell him there isn't much time left.

"The time is very short, and the choice is very clear. Either we preserve the vitality of this great free enterprise system — our way of life — or we face children some day when they will ask us where we were, and what we were doing, on the day that freedom was lost.

"Luxuries, power, indulgence had made the once tough Roman people soft. To stay popular, their emperors gave them more and more of the ease they craved — free bread, free circuses, easier living.

"So the Romans softened up themselves for the ambitious, hard working barbarians. And in 410 the greatest nation the world had even seen was invaded and destroyed.

"The greedy cry of 'something for nothing,' the stupid whine of 'somebody else should sacrifice, not me' — could do exactly the same for this nation."

BUSTER BROWN

STATE SENATE '80

On Nov. 4, Say yes to improved evacuation routes.

Paid for and authorized by Buster Brown for State Senate Committee, Fred Krenzke Treasurer, Box 1616, Lake Jackson, Texas.

Sailing Club News

The members of the Rockport Sailing Club participated in two outstanding events recently.

On Wednesday, October 22, Park Gerdine began the first in a series of 10 sessions on celestial navigation. Approximately 12 members participated.

The weekend was marked by one of the most successful cruises of the year. Enjoying near perfect weather conditions, skippers and crews of 11 boats sailed to Port Aransas for a wine and cheese party at the Municipal Docks.

It was a progressive party with skippers and crews visiting from boat to boat. Some members of the club drove from Rockport for the event.

Sailing vessels ran the gamut, from "Golden Goose" with Bob and Kay Christian and a crew of five to "Miss Conduct," which was singlehandedly skippered by Paul Ross.

Others were "Final Freedom," with Lloyd and Ruth Umfleet; "Chriga," John and Kelly Bunting; "Gypsy Girl," Charlie and Eleanor Brown; "Abigail Faith," Bill and Mary Southwell; "April," Gar and Carman Lonberger; "Whisper," Murray and Patti McMillan; "Treacle," Al and Nancy Barnes and "Reflection," Wells and Carla Morse.

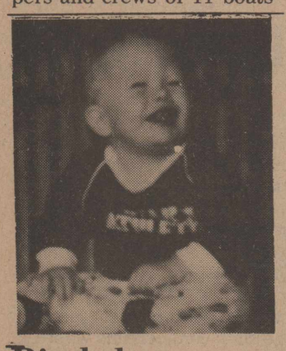

Birthday Greetings

Steven Lewis Biggs, younger son of Mr. and Mrs. Roy Biggs III of Rockport was one year old Saturday, November 1. His proud grandparents are Mr. and Mrs. Roy Biggs Jr. of Rockport and Mr. and Mrs. Lewis Wabel Jr. of Henry, Illinois.

WORMS CAN KILL YOUR DOG

Don't give them the chance... use Sergeant's the pet care people

© 1979 Miller-Morton Company, a subsidiary of A.H. Robins Co. Richmond, Virginia 23230

Area Deaths

Lorine W. Clark

Funeral services were conducted Friday, October 31, at 2 p.m. in the First Baptist Church of Aransas Pass for Lorine W. Clark, 70.

Burial was at Prairie View Cemetery in Aransas Pass with Rev. George Sims officiating. Mrs. Clark died Wednesay, October 29, in an Aransas Pass hospital.

Born in Ingleside October 24, 1910, she had lived all her life in Aransas Pass. She was a member of the First Baptist Church, a member of the Live Oak Country Club and former member of the Business and Professional Women's Club.

Survivors include two daughters, Jerry Davis of Houston and Norma Jean Hagy of Aransas Pass; two brothers, James Witt and Wallace Witt, both of Aransas Pass; five sisters, Margie Perry and Lucille Speer, both of Corpus Christi; Thelma Keys of Baytown; Myrtle Stanteen of San Antonio and Mable Speers of Aransas Pass; five grandchildren and two great-grandchildren.

Those who wish may make donations to the American Cancer Society.

What's Cookin'

BREAKFAST

Monday, November 3
Pear nectar, French toast, syrup, bacon, milk.

Tuesday, November 4
Orange half, flour tortillas with honey, milk.

Wednesday, November 5
Apple juice, scrambled eggs, toast, jelly, milk.

Thursday, November 6
Raisins, sausage links, toast, milk.

Friday, November 7
Orange juice, assorted cereals, milk.

LUNCH

Monday, November 3
Burritos, chili beans, seasoned mixed greens, bread, fruit cobbler, milk.

Tuesday, November 4
Meat loaf, gravy, mashed potatoes, carrot salad, hot rolls, butter, canned fruit, milk.

Wednesday, November 5
Lasagne, whole kernel corn, tossed green salad, bread, orange wonder bars, milk.

Thursday, November 6
Hamburgers, French fried potatoes, lettuce, pickles, onions, buns, apple crisp, milk.

Friday, November 7
Fried fish, au gratin potatoes, seasoned green beans, bread, ambrosia, milk.

Note: These menus are subject to change without notice, depending upon availability and delivery of foods.

Gene Matthews Receives Reagan Endorsement

October 7, 1980

Mr. Gene Matthews
37 Nassau
Rockport, TX 78383

Dear Gene:

I wanted to take this opportunity to let you know how important your election to the Texas Legislature is, both to your state and your nation.

As Republicans, we hold a firm belief that America's best days lie ahead of us, not behind us. We also share an understanding that the state of the economy ranks as the single most important problem confronting our nation.

The problem of inflation, and its devastating side effects of unemployment and recession, can -- and must -- be solved. Both of us know that excessive government spending, waste and over-regulation can be cut at every level. By granting real tax relief to restore the incentive for Americans to save and invest, everyone will benefit from true economic progress.

I'm committed to working for these goals nationally and I know you will in Texas. Together we can strive for a great new beginning. Both our campaigns offer a strong message of hope, opportunity and freedom for all Americans. We must not leave a legacy of fractured dreams and broken promises for our children and grandchildren.

I know that it's been a long, tough campaign and that you will be redoubling your efforts in the short time remaining before the election. Nancy joins me in sending a special thanks for all you have done in our behalf and in wishing you every success on November 4th. We stand with you and support your campaign efforts enthusiastically.

Sincerely,

Ronald Reagan
RONALD REAGAN

Pd. for by Gene Matthews Campaign Fund, Peg Boone, Treas., 1 Aloha, Rockport, TX 78382

Whitney Vaky Insurance
PROFESSIONAL PROTECTION PLANNING

MARINE COVERAGE?

YES. At Whitney-Vaky, We Can Insure Your 8' Dinghy Or Your 300' Offshore Supply Boat.

See Us For Your Marine Insurance Needs.

JIM COX, Manager

801 E MARKET 729-6722

Re-Elect Raymond Owens
County Commissioner, Prec. 3

You are a great Dad and we know you are a good County Commissioner.

Wish we could vote.
Raymond Jr. & Rennie

Pol. Ad Paid For By Mrs. Richard Knipling, Richmond, TX.

Editorials

The Rockport Pilot

Features

Reagan, Brown and Matthews Are Better

Some changes need to be made in the overall attitude of elected officials serving the citizens of this county as well as this nation.

These words are much-used and somewhat hollow in meaning since almost every candidate running for public office against an incumbent has resorted to their use.

However, we believe that never before have changes in our elected officials been so necessary.

Each voter in Aransas County must celebrate on November 4, by the expression of your support for the direction this state and nation will take in the coming months.

President Jimmy Carter has had more than enough time and opportunity to demonstrate leadership in the control of this country's overspending, controlling the runaway inflation and ever expanding federal bureaucracy. He, of course, cannot change these without the help of Congress, but he has fallen short of providing the necessary decisive leadership in many of the important areas of government.

Gov. Reagan will provide a basic change in the overall attitude of the executive branch. We don't feel any changes could be expected by returning President Carter to the Oval Office.

Schwartz Loses To Supporters

Senator A.R. "Babe" Schwartz has been an effective and powerful force in the Texas Senate over the past twenty-odd years.

In recent months, however, the senator's attitude seems to have changed and his several temper outbreaks directed toward the realtors, the commercial fishermen and various other powerful voting groups have led to some disenchantment by a large majority of his supporters.

His recent indictment by a Galveston grand jury for the Felonious Assault of a fellow lawyer in a district courtroom is the most recent example of how the pressures of his brand of politics has taken its toll.

Brown Understands Problems

Buster Brown has shown a willingness to visit our county and has demonstrated throughout the district his ability and understanding of Aransas County's problems and their solutions.

As of Thursday, October 30, the polls have given Brown a slight edge over Schwartz. Schwartz has helped this area of the coast, but we need a fresh and vibrant representative in the state capital — Buster Brown.

Send Rockport's Matthews To Austin

We have an excellent chance to send a local man, Gene Matthews, to represent this district to replace a longtime fixture in the state capital.

Leroy Weiting's record in the past years is not impressive. On two occasions he has been listed by Texas Monthly as one of the ten poorest lawmakers in the house. This, added to the extreme difficulty in getting Wieting to express a definite stand on any important issue has encouraged us to support a change in this local office. Wieting was also one of the "Killer Bees" who ran from their elected duties when the going got tough.

Matthews has several years of experience in local and state government and we feel will bring some freshness to a position too long left stagnant.

His ideas and platform are more in line with less government and tighter control of the existing state spending.

It's time we sent some new and vibrant people to these highly important government offices who will follow a course in the coming years to return the controls of our money and lives to the proper place...the hands of the people.

Choir Sings Haydn's Mass

Tuesday, November 4, is first of all the date for the general election. It also marks a very important date in the musical life of this community when one of the finest choral groups in the state performs Haydn's Mass in D Minor at a concert at Rockport's First Presbyterian Church.

The group is our own Rockport-Fulton High School Choir, who were earlier this year chosen to sing for the Texas Music Educators Convention in San Antonio, an honor and tribute to the fine quality of music performed by the group.

One third of the members of this year's choir have already been chosen as all-district choir members earlier last month with a number of these students trying for places in the all-state choir.

The choir's reputation for excellence is widely known. Add to this several members of the Corpus Christi Symphony and some excellent soloists and you have the makings for a most rewarding and enjoyable evening of entertainment perhaps never before equaled in Rockport.

The 8 p.m. concert under the direction of Mrs. Martha Luigi is free to the public.

Experience the excitement of this memorable performance this talented Rockport group of musicians.

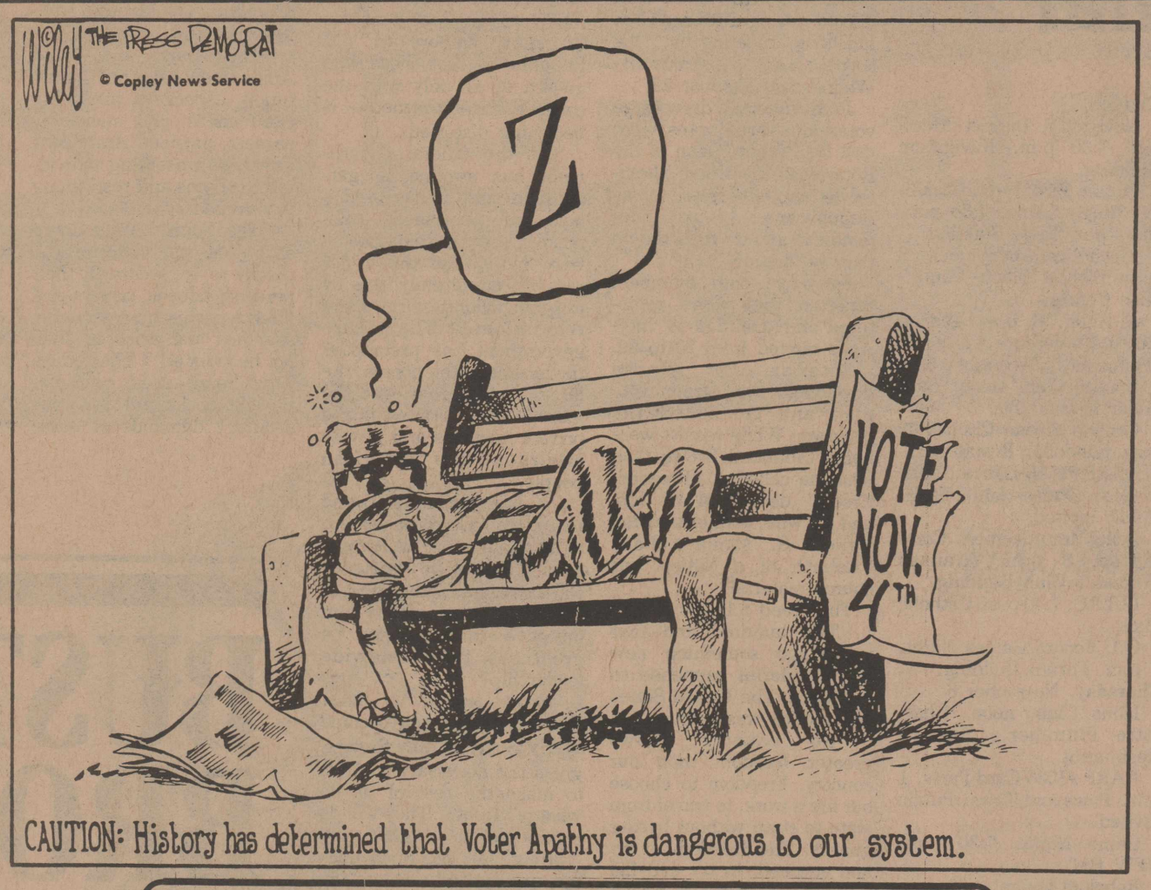

Jottings By Johnnie

By Johnnie Littleton

The Coastal Bend and more especially Rockport has received nationwide recognition because of the discovery of the Indian skeletons found on Grace Stanick's property on Highway 35 South.

I, for one, pass that spot each day going to and from work. After the discovery came to light and a week has passed, I find myself driving, wondering and looking at the region more carefully now. I'm not looking for skeletons — rather I'm trying to see in my mind's eye, how beautiful this coastline must have been 8,000 years ago.

The sand, trees, water, animals, creeks and rivulets must made a feast for the eyes. Whether the Karankawa Indians were cannibals or not, whether they were fierce and mean or not, they knew a good thing when they saw it.

At our place, about 30 miles inland, we have found, over the years, some very interesting, beautiful arrowheads and some strange objects in the pasturelands behind the beside our home.

We live on Chiltipin Creek and there is much evidence that Indians of some culture lived along its banks.

It will prove exciting in the next few months to see what develops and what new discoveries are made on the property just outside Rockport.

You may have noticed that I skip around a bit in this bit of jottings. My mind, weak though it may be, sometimes outruns my fingers.

I was reading a front page story a Houston paper last week. Some man claims that in 20 years, we will see mass problems with food, energy, transportation, the birth rate and the economy in general. He was Mr. I.M. Pessimistic, although he went by another name. The gentleman was wanting us to wake up and get with it and get ready. How? Just someone please tell us how?

He was but one of the doomsday preachers I've read and listened to lately.

If you're really feeling down and there's nothing but bad news everywhere you turn — you tend to let it rub off on you. We don't see the war on TV with our evening meals any more as we did in the '70s, but, my gosh, just listen any evening.

Kinda makes you think it ain't worth going on.

That must have been the attitude of Time magazine a couple of times during the summer.

After one especially dreadful day of doom and gloom, I went to the post office and lo and behold, there was Darth Vader, bigger 'n Dallas, on the cover. I was so tickled I hid it from the kids until after supper. Then I read the cover story and went to bed feeling much better.

Empty? Void of meaning? Juvenile? Maybe so — but it sure did relax me.

A few months — or weeks — later, the same magazine read our pulse again and put out an issue with a Cheshire-like J.R. Ewing on the cover. Again, another evening of rest and relaxation in a never-never land.

Maybe the two stories weren't earth-shaking.

But our minds need the recreation.

Letters From Our Readers

Dear Sir:

How delightful to find that my photo had won a weekly contest in the Pet Pix photo contest! Since that does qualify the picture to enter the contest for the grand prize, I thought I might give you more information concerning both the dog and myself. I'm sorry I was so remiss in this matter before.

The dog's name is Rebel, and he is an Australian Shepherd dog. At the time of the photo he was seven weeks old.

My husband and I do make our home in San Antonio; however, we berth our sailboat in Rockport and have done so for several years. We visit Rockport several times each month, summer and winter, and we are taxpaying citizens of your school district. So I think you could call me a "part-time resident" rather than a "visitor," if you would please, should the occasion arise.

I would like to purchase some copies of the October 5 Pilot, if you happen to have any. It's the first prize I've ever won for a photo, and I'd like to send a few (Say five) copies to family and friends. If you can send me five copies, please bill me for the copies and postage. I would appreciate this very much.

Sincerely,
s/Barbara Swinny
Barbara Swinny (Mrs. Boen Jr.)

Live Oak Peninsula Philosopher

Editor's note: The Live Oak Peninsula Philosopher on his grassburr ranch reviews political TV commercials this week, in his own way.

Dear editor:

There have been polls taken on nearly everything the pollsters can think of, including how many children wish they had different parents and how many parents wish they had different children.

But I've never seen a poll on what voters think of candidates' TV commercials.

During the recent campaign I watched those commercials. When a regular program stops five minutes early, you know a political ad is coming on. How many votes did they swing one way or another? Why didn't some polster get after this?

My guess is they didn't have much effect, due to the fact that grown-ups are, for the most part, as smart as kids who have found out breakfast cereal commercials are three-fourths hokum and the regular programs are not to be taken seriously.

A kid knows that when the hero is shot the shells were blanks and he'll turn up alive and well on another program next week. Surely most grown-ups can catch on to when the candidates too are firing blanks.

For the most part, TV political ads remind me of the soap commercials where, six months after dozens of different women have appeared in the same ad, all surprised at what the soap can do, still another woman shows up surprised to beat the band that the detergent will get white things whiter and keep babies drier.

I'd like to see a post-election poll on how many voters were persuaded by TV political commercials, with allowances made for those who stepped into another room at the time.

Each Presidential candidate spent about 18 million dollars on TV ads. The soap companies paid for their ads, the taxpayers paid for the candidates' ads.

By the way, the poll on parents and children? It came out about even.

Yours faithfully,
J.A.

Editor's note: The following editorial cartoon was drawn by a senior student at Rockport-Fulton High School as an assignment for government class. The Pilot felt it merited notice. The cartoonist is Leo R. Olson.

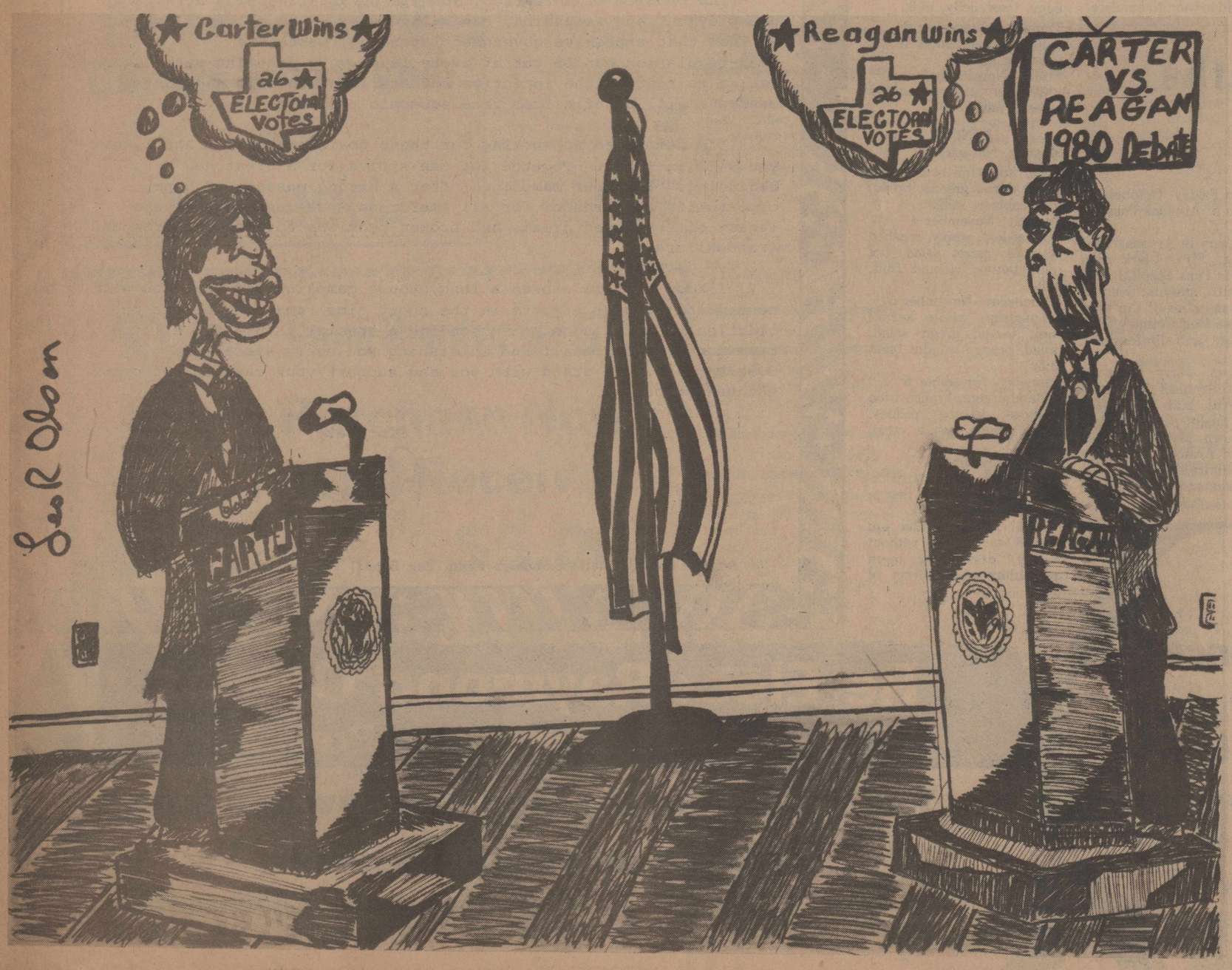

The Rockport Pilot

Rockport Pilot, Inc.
A Paid Circulation Newspaper
Serving Aransas County More Than 100 Years
Phone 512/729-9900
Published Every Wednesday and Sunday at 1002 Wharf
Rockport, Texas
Second Class Postage Paid at Rockport, Texas 78382

PERRY CARTER — EDITOR AND PUBLISHER
Florence Sharp — Classified/Office Manager

EDITORIAL
Pat Blair — Staff Writer
Johnnie Littleton — Staff Writer

ADVERTISING
Jerry Sumpter — Display Advertising

COMPOSING ROOM
Barbara Carter — Typesetter
Christine Stark — Typesetter
Debbie Wyrick — Ad Layout

CIRCULATION
Theron Smith — Delivery
Connie Childers — Circulation Desk

BOOKKEEPING
Bobbie Drennon — Bookkeeper

GONE FISHIN' When crisp cool days finally herald the advent of autumn along the Coastal Bend, thoughts of a fisherman just naturally turn to — what else? This angler was snapped looking for a bite in Rockport's Ski Basin, a favorite site for the rod 'n' reel set. [Pilot Photo by Pat Blair]

Police Report

Salvador Duran Garcia, 21, of Tampico, Mexico, was fined $203.50 on a charge of public intoxication following his arrest about 3 a.m. Thursday, October 30.

Garcia was arrested at 710 Litron Street after an incident in which he was allegedly involved on Rockport Beach Road.

* * *

Sherwood Dean Jr., 31, of St. Joseph's island was arrested on charges of public intoxication and disorderly conduct at Gene's Lounge about 10:51 p.m. Wednesday, October 29.

Dean was fined $78.50 on the disorderly conduct charge and $53.50 for public intoxication.

* * *

No tickets were issued in the wake of an accident about 3:55 p.m. Tuesday, October 28, at the intersection of North Live Oak and Linden.

Police said Ethel Marie Fuls, 56, of 1200 North Magnolia had stalled in the intersection and and Tina Marie Chevez, 15, of 802 Main attempted to go around Mrs. Fuls vehicle.

Just as Miss Chavez made the attempt, police said, Mrs. Fuls got her car started and in motion and the two vehicles were in collision.

PENSACOLA TAKEN

Pensacola, Fla., was captured on Nov. 6, 1814, by the American forces under the command of Gen. Andrew Jackson.

They call it "The Overnight Wonder" for constipation.

Are you uncomfortable with your laxative? Then meet the little white pill they call "The Overnight Wonder." Just one pill at bedtime safely, surely stimulates your system's own natural rhythm. Overnight. So in the morning, you're back on the bright side. Comfortably! It's a good feeling.

What is "The Overnight Wonder"? Ex-Lax® Pills. That's right—*pills* from Ex-Lax. Look for the white box.

Use only as directed.

Little Bay Gets Continued EPA Study

Little Bay, which receives urban runoff and treated wastewater from Rockport when the discharge flows through the drainage canal, is receiving continuing studies in an areawide waste treatment management project.

The continuation project addresses non-point sources of water quality impact in Aransas County and specifically, the project will study the effectiveness of a natural drainageway in removing pollutants from urban runoff following rainfall runoff.

Studies will show whether the discharge waters from Rockport flow through the drainage canal and improve in quality under various conditions as the flow moves toward Little Bay, the area of concern.

In July of 1980, the U.S. Environmental Protection Agency notified the Coastal Bend Council of governments that a grant was approved for the work and the city has included in its recent budget sufficient local money to match the Environmental Protection Agency's grant.

Requests for proposals from consultants were solicited beginning last July and public notice was made in the Corpus Christi newspapers and the Texas Register that proposals would be accepted until August 29, 1980.

LP Enterprises of Corpus Christi was selected as the firm to conduct the study at a cost of $23,180.

Following a meeting on October 7, the committee Consultant Selection determined that the locally-based firm had the necessary qualifications to accomplish work objectives.

Oil News

Houston Oil & Minerals Corporation has gained location to drill four 7,000-foot directional wildcats 15 miles southeast of Rockport in Aransas County. These locations are as follows:

No. 2 State Tract 692-L spots its surface location 3,400 feet from the east line and 5,750 feet from the north line of State Tract 692-L. BHL is 3,450 feet from the east line and 4,000 feet from the north line of the same tract.

No. 2 State Tract 661-L spots its surface location 1,350 feet from the south line and 1,400 feet from the west time of State Tract 661-L. BHL is 3,350 feet from the west line and 3,250 feet from the south line of the same tract.

No. 1 State Tract 661-L spots its surface location 1,400 feet from the west line and 1,350 feet from the south line of State Tract 661-L. BHL is 1,200 feet from the east line and 1,900 feet from the south line of the same tract.

No. 3 State Tract 692-L spots its surface location 5,750 feet from the north line and 3,400 feet from the south line of State Tract 692-L. BHL is 1,200 feet from the east line and 1,300 feet from the south line of the same tract.

No. 1 State Tract 661-L is 1,400 feet from the west line and 1,350 feet from the south line of State Tract 661-L.

Gene Matthews Receives Endorsement

Gene Matthews, candidate for State Representative, District 41, received a letter Thursday informing him that he has been endorsed by the Young Conservatives of Texas.

Gary Nelson, chairman of the organization, told Matthews "We have chosen to publicly support your candidacy — and believe in your integrity."

Happy Birthday!

To my daughter, born on October 31, 1943, from her ever loving mother.

CURIE BORN

Polish chemist and physicist Marie Sklodowska Curie was born in Warsaw on Nov. 7, 1867.

Re-Elect

County Commissioner

RAYMOND OWENS

Prec. 3

My Opponent promises many things which are not within the authority of County Commissioners. Garbage is regulated by the state and federal government, not by County Commissioners.

Mosquito Control is a continuous fight and will never be completely controlled by the efforts of men. Mosquito poisons are also poisonous to the human environment and are rigidly controlled by the Environmental Protection Agency and it will always be a problem.

VOTE for the man who knows how to get the job done, knows how to supervise the job and also knows how to operate the machinery to do it.

Paid For By Raymond Owens, 1908 Shores Lane, Rockport, Texas

Your local V.F.W. Post 3904 sincerely requests that you:

VOTE FOR AMENDMENT 4

in the November 4 Election

(TO LEGALIZE BINGO FOR NON-PROFIT ORGANIZATIONS)

The local Veterans of Foreign Wars Post 3904 helps support many very worthwhile projects in this community.

1. The Post contributes to Boy Scouts, Little League Bicycle Safety Program and other Youth Activities.
2. Contributes to the Cemetery Association of Rockport, Fulton and Lamar.
3. Contributes to the St. Vincent de Paul Society for Christmas baskets for needy families.
4. V.F.W. Hall is furnished Free for all Civic Organizations.
5. The Post contributes to A.C.M.S.I.
6. Contributes to Hospital travel expenses for all needy Veterans of Aransas County.
7. Furnishes Hospital Equipment, beds, wheelchairs, crutches, etc. for any needy person.
8. Contributes to the Fire Departments and Emergency Corps.
9. Sponsors Flag Program in conjunction with Explorer Scouts.

No member of the Post receives any monetary compensation for his work on any V.F.W. Project.

WE HAVE BEEN ABLE TO SUPPORT THESE AND MANY OTHER WORTHWHILE COMMUNITY PROJECTS WITH MONEY RECEIVED FROM THE BINGO GAMES. IT IS OUR SINCERE WISH TO BE ABLE TO CONTINUE HELPING THESE ORGANIZATIONS. "WITHOUT BINGO WE WILL BE UNABLE TO DO SO"

VOTE FOR AMENDMENT 4

This ad paid for by Stewart Wendell V.F.W. Post 3904 Rockport

My opponent likes to deal in *labels*. He says he's *conservative*, and I'm *liberal*.

That may apply to one in a hundred legislative issues. It's something to say in a political campaign when you have nothing else to say.

☆ ☆ ☆ ☆ ☆ ☆ ☆

Folks and public groups who judge performance in the Legislature use labels too!

They say I'm *EFFECTIVE, PRODUCTIVE, SKILLFUL, DEDICATED, STRONG, A LEADER, FEARLESS, A WINNER, A PRO, A FEROCIOUS OPPONENT*, and a *CONCERNED LEGISLATOR.*

★ Also labeled one of the ten best legislators in the last four legislative sessions by Texas Monthly Magazine.

☆ My newest label in 1981 will be **DEAN OF THE TEXAS SENATE.** It took 20 years to earn that one.

☆ My opponent promises no performance capability- Just a different label.

☆ *The new Brand X label is not enough for a growing District with growing needs.*

VOTE BABE NOV. 4

Re-Elect SENATOR A.R. "BABE" SCHWARTZ

Political Ad. Pd. By A. R. Schwartz, 10 South Shore Dr., Galveston, Tx.

SUNDAY FUN PAGE

We are now entering the season when politicians are willing to give the taxpayer the shirt off his own back.

Animal Kingdom: The story is being told of a momma mouse and her baby mouse who were walking along at sunset when suddenly, from an abandoned building, a bat flew out the window. The baby mouse looked up and said: "Look, momma. An angel."

The wife of a middle-aged business executive met him at his office late one afternoon. As they were going down in the elevator, it stopped and a high-octane secretary got on. Poking the executive in the ribs, she said gaily: "Hello, cutie pie!"

Unperturbed, the executive's wife leaned over with a smile and announced, "I'm Mrs. Pie."

The dentist told the millionaire Texas oil man that his teeth were in perfect condition. "But I feel lucky today," pleaded the Texan, "drill anyway!"

AROUND TOWN

"I want to ask you a very important question Gwendolyn, provided you don't rush out and quit your job".

CONSUMER CARNIVAL by GIUFFRE

The world's population grows by about 90 million a year.

ZIG-ZAG™

THE ORIGINAL WORD MAZE PUZZLE

SAND

BLANK

ALL WORDS TO BE CONSTRUCTED PERTAIN TO THE ABOVE TOPIC. TO YOUR ADVANTAGE ONE WORD HAS ALREADY BEEN TRACED. YOU MUST TRACE THE THREE REMAINING WORDS, USING ONLY THE LETTERS DESIGNATED BY THE DARKENED CIRCLES. WORDS MAY BEGIN AND END FROM EITHER COLUMN BUT EACH LETTER CAN ONLY BE USED ONCE.

★★★

EACH PUZZLE HAS A DIFFICULTY RATING (ABOVE). FOUR STARS SIGNIFY THE HIGHEST DEGREE OF DIFFICULTY.

GIVEN BELOW ARE THE POINT VALUES FOR EACH WORD. YOUR WORDS MUST CORRECTLY MATCH THESE POINT VALUES.

7 _____

8 _____

9 _____

14 BOX

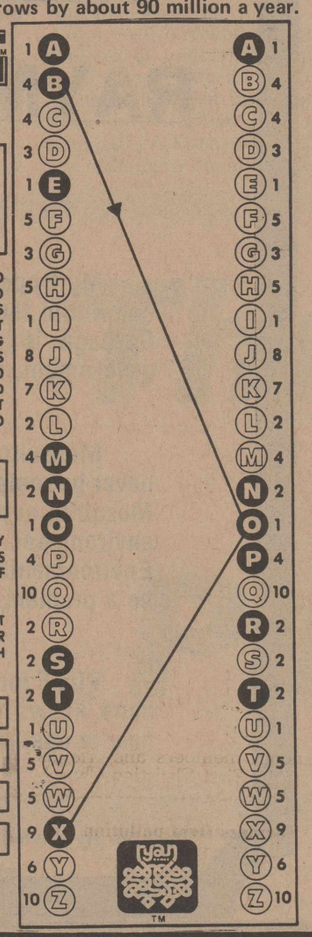

PETEY AND HIS PALS by J. MAXWELL

ENERGY TIPS

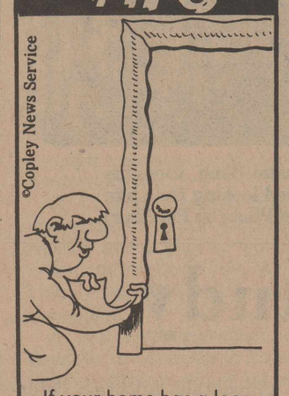

If your home has a loose fitting door you can block off the draft by using a **SELF-STICK** door weather seal.

By Bob Alexander

BENCHWARMER SPORTS TRIVIA

What major college has won the most football games in its gridiron history?

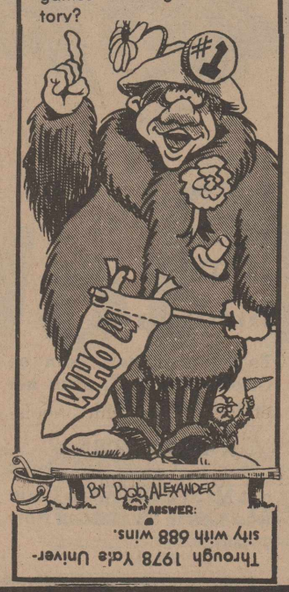

BY Bob ALEXANDER

ANSWER: Through 1978 Yale University with 688 wins.

ALEX IN WONDERLAND by Bob Cordray

PISCES by EDDY ELIA

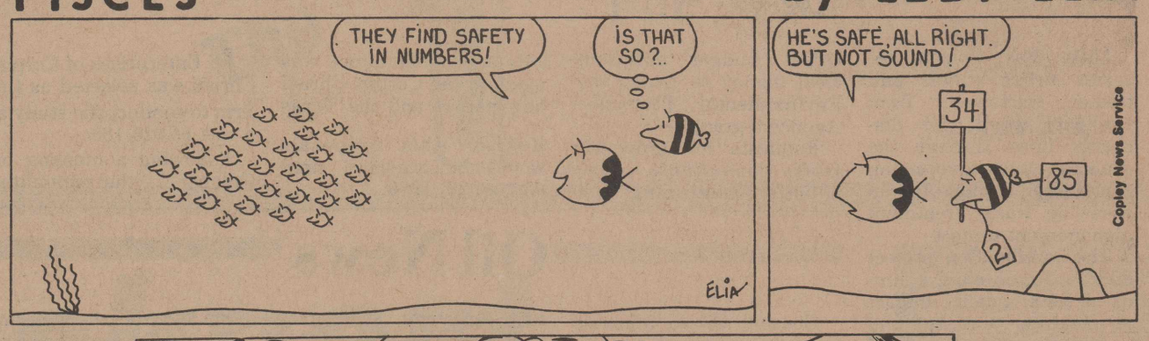

In ancient Egypt, mushrooms were reserved as food for the Pharoahs.

A COPLEY FEATURE by STEVE RYAN

puzzlerama

THE MORSE DECODER — PLANETS

THE INTERNATIONAL MORSE CODE CONSISTS OF DOTS, DASHES, & SPACES. HOWEVER, IN THIS PUZZLE AN INTERESTING PROBLEM HAS BEEN CREATED BY THE ELIMINATION OF ALL SPACES. ~TO SOLVE, EACH OF THE FIVE ROWS BELOW MUST BE PROPERLY SPACED TO FORM A WORD FROM THE ABOVE TOPIC. THE DOTS AND DASHES ARE IN THE CORRECT ORDER.

1. □□○□○□○○○○
2. ○○○□○□○○○□○○○
3. □○○○□□○□○○□□○○
4. ○○□○□○○□□○○○□○○○
5. ○○□○□○□○○○○

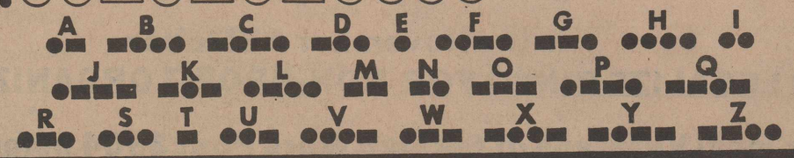

Two Ryan Games Puzzle Books for the price of one. Send $2.00 which includes postage and handling to: Puzzlerama, Copley News Service, P.O. Box 190, San Diego, CA 92112

© 1980, RYAN GAME COMPANY

KID STUFF

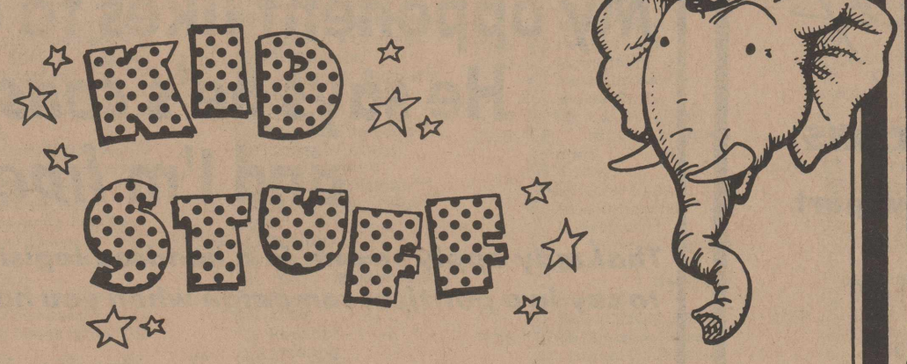

Riddles

1. When is the vet busiest?
2. When don't you feel so hot?
3. Why does a dentist seem moody?
4. What would you call a small wound?
5. What eye gets hit the most?
6. How can you tell if a mummy has a cold?

ANSWERS

1. When it rains cats and dogs.
2. When you catch a cold.
3. Because he always looks down in the mouth.
4. A short cut.
5. A bullseye.
6. He starts coffin.

See if you can unscramble these words.

PERO
FCAL
EOODR
BCRONO
BYOWOC

Answers: Rope, Calf Rodeo, Bronco, Cowboy

Word Search

1. Tennis
2. Let
3. Ace
4. Deuce
5. Love
6. Tournament
7. Lob
8. Overhead
9. Volley
10. Serve
11. Forehand
12. Backhand
13. Match point
14. Double fault
15. Service break

K	A	E	R	B	E	C	I	V	R	E	S	A	B
C	D	E	T	L	U	A	F	E	L	B	U	O	D
V	F	G	H	E	I	J	Q	R	S	T	U	A	Y
K	O	N	O	T	P	U	V	W	X	E	F	T	Z
L	M	L	T	N	E	M	A	N	R	U	O	T	M
M	E	N	L	L	B	A	C	K	H	A	N	D	A
D	O	C	K	E	J	I	S	S	I	N	N	E	T
N	Z	P	U	R	Y	H	G	F	E	D	C	B	C
A	Y	K	L	E	Q	V	X	Y	A	E	Z	W	H
H	J	X	C	U	D	W	N	Z	E	V	M	R	P
E	X	A	D	A	E	H	R	E	V	O	M	A	O
R	A	G	M	O	B	T	B	Y	R	L	Y	N	I
O	I	F	P	N	C	S	O	J	E	T	W	E	N
F	H	E	Q	R	D	V	L	X	S	T	Y	T	T

Wordslink

Find the word that best connects the two on each line. For example:

igloo eskimo pie
OR
beach ball n' chain

1. volley _____ room
2. drag _____ work
3. back _____ some

Answers: 1. ball 2. net 3. hand

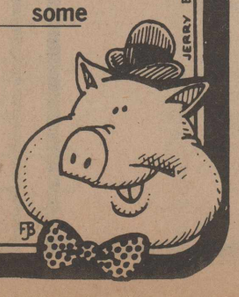

TV COMPULOG SERVICES, INC.

tv puzzle

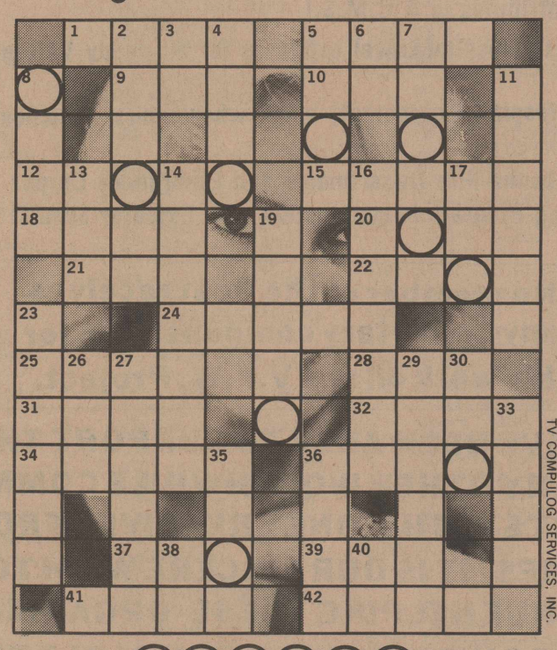

ACROSS

1 Smallest Bradford
5 Box
9 'The Greatest'
10 Point
12 Curio
15 Li'l -----
18 Cereal
20 'Jeannie'
21 Donkey
22 Negotiation
24 Soap opera
25 Cosby's series
28 Recession
31 Drudgery
32 A dozer does it
34 Margolin role on Rockford (clue to puzzle answer)
36 Steverino
37 Go astray
39 Brew
41 Feminine name
42 United nations

DOWN

2 Tale of one city
3 -- Freeman, Jr.
4 Miscellaneous (abbr.)
5 In the 'Family' way
6 3.14
7 Characterized Kitty
8 Goes well with Peaches
11 Might have shot J.R.
13 Time
14 Fashion
16 Ann Marie's beau
17 Snake
19 Incredible TV scientist
23 Prayer
26 Richie to Mr. C
27 Peanuts' character
29 Misha masters it
30 Good ---
33 Winter wonderment
35 Hawaiian eye
36 'M*A*S*H'er
38 State (abbr.)
40 'City of Angels' (abbr.)

TV COMPULOG SERVICES, INC.

SOLUTION

1. MARS
2. VENUS
3. NEPTUNE
4. URANUS
5. EARTH

14 BOX
9 TRAP
8 STONE
7 MAN

SAND
BLANK

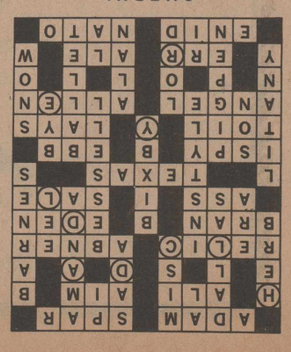

CHERYL LADD

LOOKING MERRIER ALL THE TIME

Frances Iles says she is "getting into the Christmas Spirit" as she shows a few of the toys she has already bought for this year's "Toys for Kids" effort. Sponsored by the Rockport Lions' Club, "Toys for Kids" raises money which is used to buy new toys which are then made available to families in Aransas County who otherwise would not be able to provide toys for their children. Frances made two trips to Corpus Christi this past weekend to get the toys. Part of them were purchased with 150 Texas Gold stamp books, and the rest were bought with the $200 the organization raised selling balloons at Seafair. Frances points out that this is "only a beginning" and the organization still needs donations of money and Texas Gold stamps to help make Christmas merry for all of Aransas County's youngsters. [Pilot Photo by Pat Blair]

Proposition 1 On Election Ballot

Around-Clock Banking Amendment Gets Support

A constitutional amendment to provide Texans with around-the-clock basic banking services at convenient locations has gained the backing of a 1,500-member statewide organization.

Don Cavness, Austin businessman and coordinator of the public education campaign for Proposition 1 on the November 4 ballot, announced today that the citizens' group has been formed to assist the three statewide banking associations in support of the amendment.

Cavness said, "Proposition 1 has only one purpose, and that is to provide unmanned teller machines at locations more convenient to bank customers so they can withdraw or deposit money whenever they wish without going to their bank.

"It is the most important time-saving and energy-saving development in Texas banking in recent history," he added.

The Texas Bankers Association, Independent Bankers Association of Texas, and Texas Association of Bank Holding Companies — representing more than 1,400 banks — have united in support of Proposition 1 by forming the Convenience Banking Committee.

"While there is no organized opposition to Proposition 1," Cavness said, "we want to be certain that Texans realize that the amendment will benefit them directly by offering a convenient banking choice for those who wish to use unmanned tellers away from their banks."

He pointed out that bank customers will have full control of their own accounts and strong consumer protections under federal law if they use the unmanned tellers.

Proposition 1 also provides that off-premises unmanned tellers must be shared by banks within a county on a non-discriminatory basis. The tellers may also be shared with credit unions and savings and loans.

"The Constitution at present does not permit banks to install unmanned tellers except at banking locations," Cavness explained.

"Credit unions and savings and loans institutions do have this privilege, and Proposition 1 merely extends the same opportunity to state and national banks in Texas for competitive equity in providing customers with another convenient choice."

A state law has already passed, subject to approval of the constitutional amendment, which limits unmanned tellers to five functions: cash withdrawal, deposits, loan payments by the customer to the bank, transfer between a customer's accounts within the same bank, and balance information for the customer.

"The law makes certain that the customer will have complete control of his or her banking activities in using an unmanned teller," Cavness said.

"Funds could not be transferred from one person's account to another and there are strong consumer protections and security features built into the process," he said.

ELOUISE BOLING
Hwy. 35 & Market
729-0870

"See me for a State Farm Homeowners Policy with Inflation Coverage'

STATE FARM INSURANCE

Like a good neighbor, State Farm is there.

State Farm Fire and Casualty Company
Home Office: Bloomington, Illinois

Nursing Home News

Residents of the nursing home are expecting many Halloween parties and goodies this week.

Annie Stacey came with her box of candy canes and her cheerful greetings for everyone Monday morning. That afternoon we enjoyed "Blue Grass" music by John Blair and his group.

Wednesday morning, Delma Rodgers was here to visit everyone and that afternoon Margaret Gulley was here. Also visiting us were Mrs. Johanson and Mrs. Hamrick.

Friday morning, Lyla and Frankie were here to lead the paint class and at 3 p.m. Father James Hamilton was here to hold Mass for the Catholic residents. Dora Rodriguez assists him with the Mass each month.

Koto Cooper, our volunteer from Rockport, was here Friday afternoon and visited with many of the residents.

Sunday morning church services were led by Rev. Al Bankert and Sunday afternoon, members and friends of the First Christian Church of Ingleside were here for their monthly sing-in program.

Each morning and afternoon we had coffee and a social hour. Reality orientation and exercise programs were also held each morning.

Breakfast With George Bush

Editor's note: C.M. "Cap" Henkel, who writes the Austin at Wharf column for the Rockport Pilot, attended Thursday morning's breakfast with George Bush. The following is an account of his observations and feelings about the affair:

By C.M. "Cap" Henkel

I have just come from breakfast with George Bush — along with over 400 Reagan-Bush supporters, Republicans, Democrats, Independents.

The gathering was partisan, extremely so, enthusiastic and confident.

A Mariache band, whose leader a few minutes earlier had been doing an impromptu Mexican Hat Dance with a young lady from among the guests, led George and Barbara Bush to the speaker's stand. Wild, spontaneous applause.

Tony Thorne, standing next to me shouted, "You're looking at the next President after Reagan!" I offered no argument, grinned like a Cheshire Cat.

Bush, wearing a conservative Oxford gray suit and red and gray striped tie, showed none of the fatigue that he must feel after the strenuous weeks past.

In fact he looked no older than on a March afternoon when I first met him, a decade and a half ago, except for barely visible patches of gray at each temple.

Barbara, gentle, but always every inch the lady she is, wore a purple frock that blended beautifully with her snow-white hair.

The smiling candidate waved his supporters to their seats and there was a short introduction from Gov. Bill Clements. I like Bill Clements, his directness, but — along with other South Texans — wish he were sometimes not so quick with his gun — as when he ridiculed the importance of last year's oil spill in the Gulf of Campeche.

George Bush is a statesman above all else, a politician only under duress. No shouting, no wild flailing of the arms; flamboyant, never. His remarks to that early-morning crowd lasted for no more than five minutes, but he said more than many a politico can say in an hour.

"The economic misery index that Jimmy Carter has given to the country has most hurt those people who pulled the stright Democratic lever four years ago. Carter, before his election, made more than 600 promises to the people which are still unkept..."

And on Ronald Reagan, illustrating his depth of sincerity, "I have known him for almost 16 years, but never really well until recent months."

Bush described an afternoon, an informal session in the Reagan living room. "He'd just come from the Middle West where he'd been with unemployed workers: "I'll never be able to relax until I see those people back at work again." And finally: "May the best man win and the other go back to Plains, Georgia."

Few people in the audience had yet seen the Thursday edition of the Corpus Christi Caller. Congressional candidate Lewie Concklin showed it to the crowd a few minutes before Bush arrived, an editorial endorsement of the Reagan-Bush ticket. A startled crowd went wild.

Less than half an hour earlier, standing in line, I'd observed to Tony that "Sure as shooting, the Caller will endorse Jimmy Carter on Sunday."

I read the endorsement only after I returned home. Most of all I was struck by a single sentence in the next to last paragraph in the editorial; "Ronald Reagan was not our favorite for the Republican nomination."

From my files I dug out a column by Caller publisher Ed harte written in October, 1979. Subject, the old and the new George Bush. "The new George's most impressive change is that he has become an accomplished public speaker. Not that he wasn't good before. Now he is more than good; he is excellent... He spoke fast. The ideas flowed in logical sequence, delivered in energetic, elegant English. At the subliminal level he presented himself as a man of youthful vigor, disarming, charming, decent and balanced, all traits that the new George picked up from the old George."

The George Bush I have known since 1964.

A responsible newspaperman never fails to be represented at a political rally in his community, no matter the office sought, the party represented.

The 1960s and earlier might be fairly considered an exception to that rule, if the candidate were a Republican, expecially in South Texas.

Almost, for that reason, I might never have met George Bush. Almost at the beginning of his campaign for the U.S. Senate against Ralph Yarborough in 1964 he visited Refugio County.

It was a Sunday afternoon in March, cold, dreary with a north wind that cut like a knife and the meeting was in the open. People did not concern themselves about Republicans in rural South Texas in those days. They were people who threw away their votes in the primaries.

An independent like myself was held in less regard. Serious Democrats held that absurd pledge on the top of the ballot, a pledge to support the nominees of the party, as almost sacred. An independent who made no bones about crossing party lines was a renegade, a man without honor.

Republicans brought only smiles, less than 30 of them in Refugio County — then.

Well, there was a chance to talk to George Bush on that March day. We huddled in the lee of the trunk of a big oak. I might dig into old files and tell you what he said. Otherwise, no. I faced a man who looked less than his 40-odd years.

Certainly I'd support him or anyone who opposed "Smilin' Raf," but the odds were totally against him. I remember better that he wore an old brown tweed jacket, gray flannel trousers and scuffed loafers that had probably never seen a bootblack's rag. And he convinced me that, well, he might just beat Yarborough.

He laugned and couldn't see why not. Why else should he be running? Well, he lost, but gave the ultra-liberal the scare of his life, scared him into calling Bush a "Yankee carpetbagger." That helped him, perhaps, but the years marked the brink of changing times.

Bush sensed it, Yarborough was missing the boat. Texas was changing from a rural to an urban state and "new" Texans were arriving by the thousands and in short order they were becoming fathers and mother of natives.

It was one of those rare Republicans who persuaded me to meet Bush on that spring afternoon, the late Marvin "Hap" Null. "Nap" died a few years later in a tragic accident.

George was Ambassador to the United Nations at the time. I called him in New York. Country editors don't call ambassadors as casually as they do a next door neighbor.

A secretary answered the telephone. My self-introduction didn't mean much. Finally I said: "Listen, it's not important that I talk to the ambassador personally, if you will give him a message. A close friend has just died." There was a pause...then, "Would you hold just a moment. What was your name?"

George was on the phone: "My God, what's happened?" I told him. We talked a few minutes. Shortly afterwards he called "Nap's wife. There is something about George Bush.

One meets him, is impressed with his personality, his intelligence, his sincerity, but there is something more. Often enough I have said that if it were possible for him to spend five minutes with every elector in the land he'd come close to winning a unanimous election for any office he sought.

Over the past 16 years I have been in the company of George Bush a dozen or more times. Few were occasions that one might refer to as personal encounters. Usually it was at rallies, a hamburger party at the King Ranch where I first met his wife, Barbara, once a barbecue in Beeville, a session following a visit to the Friday Morning Breakfast Club in Corpus Christi, a few dinners — the barbecue trail.

Yet he has made me feel like an old friend and I have immodestly been known to refer to him as my "personal friend."

Our oldest son called one day from the University of Texas. Could I arrange an interview for one of his classmates for a term paper? I hesitated. I knew that George was hard on the campaign trail, running for the Congress. I wrote a note and a few days later George called.

"Yes, he'd be delighted to meet the boys but his schedule was awfully tight. Would it be possible for them to come to his home in Houston, at 7 a.m.?"

The rest of the story I know from my son. His friend was the son of a Harris County commissioner. His car was literally covered with promotional stickers. Acting in what they considered good taste they spent half a night removing the Demo labels from the car before departing Austin for Houston.

A condensation of the conversation at the Bush home following introductions went something like this:

Bush: Lyons? You say you are from Houston? Not related to "Squatty" Lyons are you?"

Slightly embarrassed, Jim Lyons replied: "Yes sir. He's my father."

And a laughing George replied: "I've known your dad for a long time. We are good friends. Be sure to give him my best." The ice was broken.

At least an hour was passed with the young men, Bush, never for an instant, in any way indicating that he had places to go, other things to do.

When George Bush is your "personal friend" it's a little bit hard to stop talking about him.

'Families' decline

In 1950, nine in 10 American households were made up of families. Now the figure is three in four. A family is defined as two or more persons related by blood marriage or adoption and living together in a household. Today more persons living under one roof are unrelated, which may explain the decline.

Farmers fight pollution

In 1979 about 340,000 farmers put up their part of the money to join the government in a partnership aimed at solving water pollution and quality problems, preventing soil loss, saving wildlife and ensuring timber for the future.

CANTWELL'S ANNUAL ORTHOPEDIC SLEEP SET SALE

★ Super Firm Construction

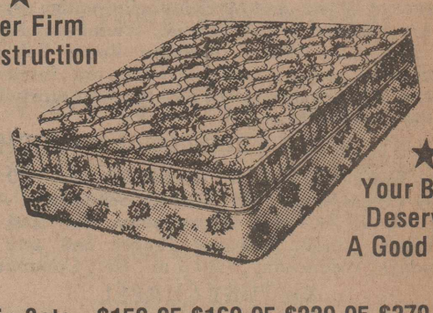

★ Your Back Deserves A Good Rest

Twin Sets—$159.95-$169.95-$239.95-$379.95
Full Sets—$179.95-$189.95-$279.95-$399.95
Queen Sets—$229.95-$259.95-$399.95-$549.95
King Sets—$319.95-$339.95-$459.95-$659.95

CANTWELL Sleep Stores

805 Liberty [Next To Kim's] 729-9022

HOUSTON'S FABULOUS

Tidelands MOTOR INN
6500 Main (South) 713-526-4161
Telephone

Tides II MOTOR INN
6700 Main (South)
Telephone
713-522-2811

485 Beautiful Rooms
- Fantastic Pool
- Cabana Rooms & Suites
- Outside Glass Elevator
- Excellent Food
- Individual Sauna Baths
- Nightly Entertainment
- Meeting Facilities
- Color TV
- Vibrating Beds
- Split Level Suites
- Room Service
- Free Parking
- Swinging Club

R. L. "Dick" Maegle, Executive Mgr.

Across From Texas Medical Center
5 Min. to Domed Stadium & Domed World—Convenient to Everything
Rice Stadium — Zoo — Golf Course — Fat Stock Show

UNDER STRESS?
Put peace and harmony into your life with meditation!
Jean Glowka 729-3424

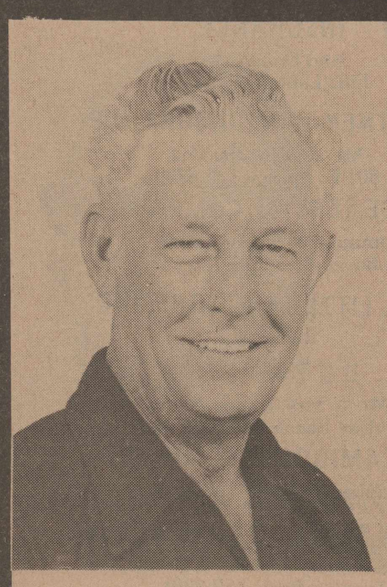

Four years ago, my opponent pleaded for votes so he would be eligible for retirement.

The voters fulfilled his wishes.

My opponent is now eligible for county retirement and social security.

Isn't it time we elect a businessman with a fresh approach who CAN do a better job. TRYING is not good enough.

VOTE FOR
W.B. "Pete" Sanders
November 4

Political Ad Paid For By W.B. 'Pete" Sanders

The Harvest is Plenteous..The Labourers Few

Worship in Church This Week

PRIMERA IGLESIA BAUTISTA

Dr. Gregory O. Gomez, Pastor. Sunday School, 9:30 a.m.; Morning service, 11:00 a.m.; Training union, 6:30 p.m.; Evening Service, 7:30 p.m. Wednesday Night Prayer Service, 7:30 p.m. Kossuth at Bay Street.

REORGANIZED CHURCH OF JESUS CHRIST OF LATTER DAY SAINTS

Ken Boyce, Minister. Bible Study, 10:00 a.m.; Worship 11:00 a.m. Meeting next door to Shrimp Net Restaurant across from Palm Harbor.

FIRST UNITED METHODIST CHURCH

Main Street at Live Oak. Rev. Barrrett Renfro, Pastor. 729-1659. Sunday School 9:30 a.m. Early worship services [January through March] 9:30 a.m. Regular service 10:50 a.m.; Youth Meeting 6:30 p.m. Sunday. Methodist Men's Breakfast 7:00 a.m. on the first Monday of each month. United Methodist Women 9:30 a.m. on the fourth Tuesday of each month. Choir rehearsal 7:30 p.m. each Wednesday.

UNION PENTECOSTAL CHURCH

One block east of Security Real Estate. A.C. Vega, Pastor. Service Tuesday, Thursday, Saturday and Sunday, 7:30 p.m.; Sunday 9:45 a.m.

FIRST BAPTIST CHURCH

902 Main Street, Rockport. Telephone 729-6382. Charles Fake, Pastor. Sunday School, 9:45 a.m.; Morning Worship, 11:00 a.m.; Early Worship, 8:30 a.m. [November through March]; Church Training, 6:00 p.m.; Evening Worship, 7:00 p.m.; Wednesday Bible Study and Prayer Meeting, 7:00 p.m.

FIRST BAPTIST CHURCH OF HOLIDAY BEACH

John R. Land, Pastor. 729-2543. Sunday School, 10:00 a.m.; Worship Service, 11:00 a.m. and 6:30 p.m.; Wednesday Evening Prayer Service, 6:30 p.m. "The Bible as it is, for men as they are."

UNITY OF ROCKPORT

COUNSELING: by appointment—family, teens, individual. BOOKS on positive living; WEDDINGS and FUNERALS. Associated with Unity School of Christianity. 729-3269. 120 W. Market. Mastermind.

CHRISTIAN SCIENCE SOCIETY OF ARANSAS PASS

Corner of Wilson and McCampbell. Sunday services 11 a.m.; Sunday School 11 a.m.; Wednesday Service 11 a.m. [1st Wed.]. Reading Room 2-4 p.m. Thursday [except holidays]. You are invited to attend our church services and to use the privileges of the Reading Room.

ST. PETER'S EPISCOPAL CHURCH

Rev. Walter D. Clark, Jr., Rector. Sunday: 8:00 a.m. Holy Communion; 9:15, Church School and Adult Forum; 10:30, Holy Communion 1st and 3rd Sundays; 10:30, Morning Prayer 2nd and 4th Sundays. Wednesday, 7:30 p.m., Holy Communion.

VICTORY CHAPEL

Hwy. 35 and FM 1069. Boyce Laqua, Pastor. Sunday School, 10:15 a.m., Worship Services, 10:50 a.m. and 6:30 p.m. Tuesday Prayer Service, 7:30 p.m.

FIRST PRESBYTERIAN CHURCH

Live Oak at Laurel Streets. John R. Bradshaw, Pastor. Sunday, 9:45 a.m., Church School; 10:40 a.m., Coffee With Friends; 11:00 a.m., Morning Worship [8:30 a.m. Early Worship January-March], nursery provided. Monday, 7:30 p.m., Boy Scout Troop #49 at Scout Hut. Bible Studies: Circle 3, 2nd Monday, 7:30 p.m.; Circle 2, 2nd Thursday, 2:30 p.m.; Circle 1, 2nd Thursday, 9:30 a.m. Fellowship Suppers, 3rd Wednesday [Oct.-May], 6:15 p.m.

GREATER FIRST BAPTIST CHURCH

Rev. Larry V. Terrell, Pastor. 213 Gagon. 729-6912. Sunday School, 9:30 a.m.; Service at 11:30 a.m.

PEACE LUTHERAN CHURCH

1501 W. Market. Rev. Wayne Pafk, Pastor. 729-7264. Sunday School and Bible Class: 9:45 a.m.; Worship Service 8:30 a.m. [January through March]; Regular Worship Service 10:45 a.m. Holy Communion, 1st and 3rd Sunday. L.W.M.L. [Lutheran Women's Missionary League] meets at 7:30 p.m. on the third Wednesday of each month.

SACRED HEART CATHOLIC CHURCH

Father Rory Deane, Pastor. Rev. E.R. Cantwell, Jr., Permanent Deacon. Masses: Saturday 6:00 p.m.; Sunday 7:30, 9:00 and 10:30 a.m. and 12:00 noon. Holy Day Eve 6:00 p.m.; Holy Day 8:30 a.m. and 6:00 p.m. Confessions: Saturday 5:00 to 5:50 p.m. and before all Masses. Weekday Masses Monday, Tuesday, Thursday and Friday at 8:00 a.m. and Wednesday at 5:30 p.m. Communion Services Monday, Tuesday, Thursday and Friday at 5:30 p.m.

CHURCH OF JESUS CHRIST OF LATTER DAY SAINTS—MORMONS

Dan Gibson, branch president. Meeting at 200 block of North 8th Street, Aransas Pass. Priesthood, 11:45 a.m.; Relief Society, 11:45 a.m.; Sunday School, 11:00 a.m.; Sacrament, 10:00 a.m. Public invited. Phone 729-0167 or 758-8431 for more information.

JEHOVAH'S WITNESSES

1119 N. Pearl Street. C.M. Mills, Presiding Overseer. Sunday: 9:30 a.m. Public talk, 10:30 a.m. Watchtower study. Tuesday: 7:30 p.m. Book Study. Thursday: 7:30 p.m. Theocratic School; 8:30 p.m. Service meeting.

GOSPEL LIGHTHOUSE

Rev. K.W. Bowley, Pastor, Hwy. 35 South, 729-5887. Sunday School, 9:45 a.m.; Morning Worship 11:00 a.m.; Sunday Evening Service 7:00 p.m.; Wednesday Prayer Service 7:30 p.m.

CALVARY BAPTIST CHURCH

Rev. C.J. Molmen, Pastor, S. Doughty off Market. Sunday School, 9:45 a.m.; Morning Worship, 10:45 a.m.; Training Union, 5:00 p.m.; Evening Worship, 6:00 p.m. Prayer meeting, Wednesday, 7:00 p.m.

FIRST ASSEMBLY OF GOD CHURCH

Rev. M.R. Crawford, Pastor. Corner of Laurel and Live Oak, 729-6437. Sunday School, 9:45 a.m.; Morning Worship, 11:00 a.m.; Sunday Evening Service, 7:30 p.m.; Wednesday Night Prayer Service, 7:30 p.m.

CENTER OF POSITIVE THOUGHT

Sunday: Church service, 11 a.m., 1007 Cornwall [Corner of Magnolia and Cornwall in Rockport]. For information call: 729-2720, 729-2798. New Thought students, and all others, welcome! Daily Word Prayer Line—call 729-1001.

FULTON BAPTIST CHURCH CHARISMATIC

Rev. David Billeiter, Pastor. John Stone, Sunday School Director. Sunday School, 9:45 a.m.; Morning Worship, 10:45 a.m.; Evening Worship, 6:30 p.m.; Mid-week Service, 7:30 p.m.

The House of Kings

What stories could be told by the White House on Pennsylvania Avenue. It has seen men plucked from the ranks and lifted to the heights of power almost overnight; it has housed large and small families, fed them, entertained them, challenged them and watched them eventually depart to make way for newcomers.

Think of the secrets this House has heard — the hopes and plans for a nation's future. No doubt about it . . . the White House could fill many books with the stories it has witnessed.

Each president has been given a great privilege, as well as a grave responsibility. The opportunity to lead your nation as commander-in-chief is a rare one indeed.

There is another king who has led and inspired the lives of countless millions over the ages. He needs no White House. He is everywhere. His power is infinite, and His oval office is in the hearts of people everywhere. Let His love and guidance sustain you. Worship this week in the House of your choice.

Copyright 1980 Keister Advertising Service
P.O. Box 8024, Charlottesville, Virginia 22906

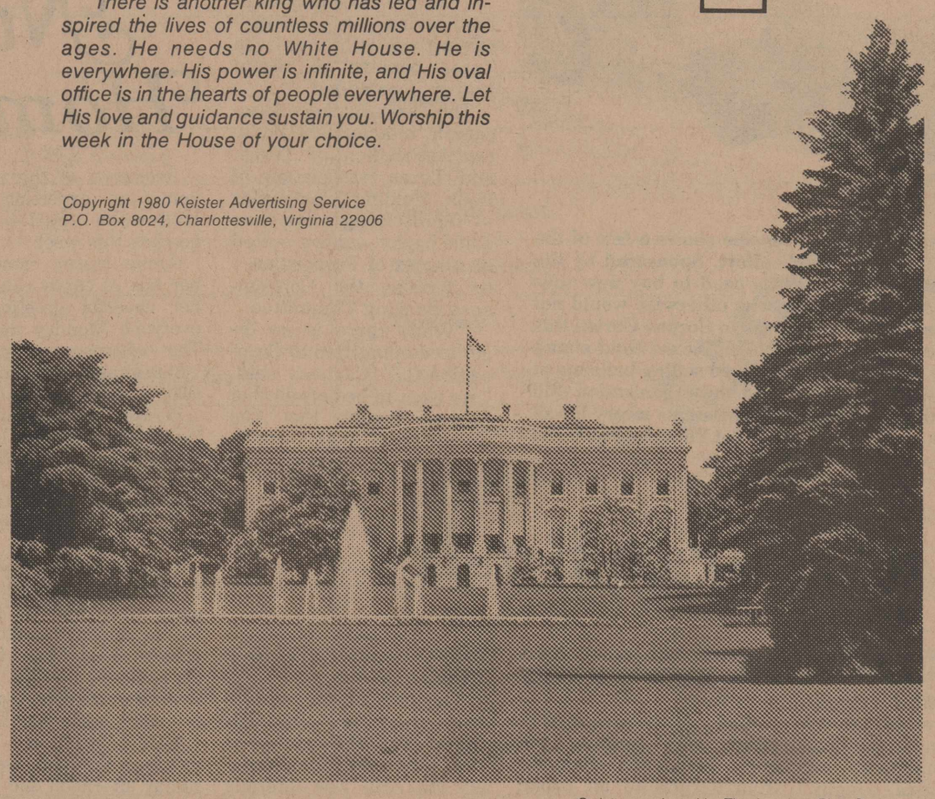

Scriptures selected by The American Bible Society

Sunday	Monday	Tuesday	Wednesday	Thursday	Friday	Saturday
Luke 24:27-36	Luke 25:44-53	John 10:1-18	Revelation 22:1-21	Revelation 21:1-7	Isaiah 59:1-8	John 14:23-27

ROCKPORT CHURCH OF GOD

Rev. Percy L. Lewis, Pastor. Where your Christian Experience makes you a member. Sunday Church School, 9:30 a.m.; Morning Worship 11:00 a.m.; Youth Fellowship and Adult's Sharing Hour 5-6 p.m.; Vesper Service 6:10 p.m. First and Third Monday, Mission 6:00 p.m.; Wednesday Prayer Meeting 6:30 p.m.

CHURCH OF CHRIST

1520 Omohondro, John Goodwin, Minister. SUNDAY: Bible School, 9:00 a.m. Classes from pre-school through adult. Worship Services and the Lord's Supper 10:00 a.m. EVENING SERVICES: 6:00 p.m. WEDNESDAY: Bible Classes for all ages, 7:30 p.m.; Ladies' Bible Class, 9:30 a.m. Men's Business Meeting the second Sunday of the month, 7:30 p.m.

ILES AND STEPHENS HAIR DESIGN
Jerry Iles & Earl J. Stephens
Hwy. 35. N. 729-5929

JOHNSON'S DRUG AND BOUTIQUE
Troy & Sharon True
501 S. Austin 729-0126

ARANSAS WAREHOUSE CO.
Mr. & Mrs. Sam Canterbury
Fulton Beach 729-2383

MAGIC MIRROR
Market Street
729-2941

DENNIS JENKINS PLUMBING & SUPPLY
Mr. & Mrs. Dennis Jenkins
500 Cornwall 729-5257

CAROLINE'S ACCOUNTING SERVICE
Bob & Cardine Bernardy
26 Flamingo 729-1886

CURL'S BODY SHOP, INC.
Mr. & Mrs. John Curl
1203 S. Bronte 729-5461

GLASS, SORENSON & McDAVID INSURANCE
And Employees
1102 Laurel 729-5414

WHITNEY-VAKY INSURANCE
Mr. & Mrs. Jim Cox
801 E. Market 729-6722

BOYCE SERVICE COMPANY
Commercial Refrigeration
Ken Boyce & Family 729-1472

TED R. LITTLE AND SONS, INC.
Rockport

D & T SEAFOOD
Mr. & Mrs. Danny Adams
Fulton Beach Road 729-1521

LOS AMIGOS RESTAURANT
Hwy. 35 North 729-8573

JACKSON SEAFOOD COMPANY INC.
Norvell & Johnny Jackson & Employees
Turning Basin 729-2201

"A" BLOSSOM SHOP
Gayna & Milton Harrell & Employees
105 N. Austin 729-5564

TROPICS MOTOR HOTEL
Dick & Phyl
1212 Laurel 729-6379

CHARLOTTE PLUMMER'S SEAFARE RESTAURANT
Fulton Beach Road 729-1185

SANDOLLAR RESTAURANT
"Sunday Buffet $4.95"
Hwy. 35 N. 729-5711

THE BARGAIN BARN
The Monroes
1701 Church 729-6702

GULFTEX INSURANCE AGENCY
Specializing in hospitalization insurance
211½ S. Austin 729-6062

PEARSON'S GARDEN CENTER
Hwy. 35 N. 729-6777

ANKELE'S HARDWARE
Mr. & Mrs. John Debler
210 S. Austin 729-2466

CASTERLINE FISH COMPANY
L.E. & Leslie Casterline & Co.
Fulton, Texas 729-6174

MARSHALL FUNERAL HOME
Charlie Marshall & Family
Randy Ramey, Manager
814 E. Main 729-2451

ROATEN DRUG STORE
Richard Beck & Staff
301 S. Austin 729-2311

FIRST NATIONAL BANK
"We've been neighbors for a long time."
No. 1 Broadway Plaza

THE IN BEAUTY PARLOR
Mary Rios & Isabell Rinche & Employees
1222 N. Ann 729-0404

IRWIN REAL ESTATE
Palm Harbor & Windswept Oaks Subdivision
Hwy. 35 S. 729-2731

ROCKPORT AUTO SUPPLY
Robert Brewster & Employees
1005 Main 729-2505

MONROE'S CARPET & FURNITURE
The Monroe Familv
501 E. Liberty 729-5173

RAY'S TEXACO SERVICE STATION
Ray Longino & Employees

LIVE OAK STATE BANK
Directors—Officers—Employees

BARRE ELECTRIC COMPANY
Chris Barre, Owner
403 N. Ann 729-2500

CIRCLE K #393
Grace Harder
902. E. Market 729-5228

THE GOFORTHS — By Jim Campbell[s]

"I don't think that's necessary. I'm sure the whole town got the message when you jogged to the grocery store this morning."

Years Ago

35 Years Ago — 1945

Fred Cook's "Irvin," after two months on dry land, moved overland last week to go back to water. The 60 foot shrimper was grounded yards from the high-water mark at Port Bay during the hurricane August 28.

Mrs. Elizabeth Bardwell of Lamar is entertaining her mother and sister, Mrs. Ida Flautt and Miss Kathryn Flautt of Columbus, Ohio, for a few days. They spent a day at Port Aransas.

Mr. and Mrs. Fred Johnson and daughter, Dorothy, of Sinton spent Sunday with Mr. and Mrs. Charles Picton and Mrs. E. Barnard.

Mrs. Bertie Sartor and Mr. and Mrs. Raymond Saski entertained Pfc. William Castor of Camp Campbell, Kentucky the past two weeks. Miss Sartor visited in Rodessa, Louisiana, for a week with her family and Pvt. Castor has returned to camp where he is expecting a discharge from the Army.

Gene Hunt, son of Mrs. J.H. Malchar of Rockport has returned from the Pacific where he served since December 3, 1943, and is visiting his family here while on leave.

30 Years Ago — 1950

The Rockport PTA Carnival chairman Mrs. Albert Collier estimated that the PTA cleared $489 from carnival activities held at the school.

Mrs. T.H. Ratliff and Mrs. I.E. Allemang attended the Grand Chapter of the order of Eastern Star in Galveston last week.

Miss Latona Burns of Montgomery, Alabama, visited at the home of her niece, Miss Ruth Lipscomb last week.

Mrs. C.L. Grant entertained with a party for her daughter, Janet. Refreshments were served to Nan Jackson, Julia Fox, Tamara Camehl, Agnes Hemmi, Bubba Court, Roy Alan Rogero, Raymond Owens and Shelly Poe Roaten.

Mr. and Mrs. Baxter Harrist and two sons of Lubbock are visiting with W.G. Harrist.

25 Years Ago — 1955

Mr. and Mrs. W.B. Allen and Mr. and Mrs. Emory M. Spencer honored the Pirate football squad with a barbecue dinner at the Allen's home Monday night. Other guests were Mr. and Mrs. Pat Greene, Dave Coleman, Mr. and Mrs. Melvin Borchert, with Brenda and Bobbie, Mr. and Mrs. Dave Segler and Robbie, Mr. and Mrs. Jamers Calhoun, Mr. and Mrs. Fred Blundell and Robert, Mr. and Mrs. Weldon Cabaniss and Rosanne, Mr. and Mrs. J.L. Boughman, Sandra Spencer and Caroline Clark.

Mr. and Mrs. Charles Mogonye and son Dale of Austin, spent the weekend with her father, Will Fisher and other relatives.

Lily Pons, while en route to Corpus Christi to fill her singing engagement with the symphony, stopped at Magee's Saturday for lunch. Gus DeForest, ever on the lookout for autographs, secured one from her.

Mr. and Mrs. Delotte Wright and daughter, Sylvia Lou and Mr. Paul Daniel and son Roy of Aransas Pass visited Sunday afternoon with Mr. Wright's brother and wife, Mr. and Mrs. Buster Wright, in Flour Bluff.

Mr. and Mrs. D.R. Simmons visited in Kingsville Sunday with Mr. Simmon's mother, Mrs. Bertha Simmons.

20 Years Ago — 1960

Diane Shults, daughter of Mr. and Mrs. Gene Shults of Rockport was crowned Halloween queen at the Rockport Elementary School Carnival. King was Jim Benningfield.

Tom Jessee, free lance writer and photographer, now living here, visited Rockport fourth graders. He showed color slides, brought a model kayak and other interesting things from Alaska, and told of life in the Aleutian Islands where he and his wife lived for a time.

Dr. and Mrs. W.K. Bowden left this week for Pleasant Hill, Missouri where Dr. Bowden will practice.

Mr. and Mrs. D.M. Bailey of Amarillo are visiting Mr. and Mrs. H.A. McDonald of Fulton. Bailey is Mrs. McDonald's brother.

Mrs. M.O. Flowers, mother of Mrs. Weldon Cabaniss, who has been visiting her daughter and family here, returned to Lockhart Friday.

Joe Wright, popular pharmacist at Roaten's Drug, has returned to work following a siege of illness in a Corpus Christi hospital.

15 Years Ago — 1965

Pamela Griffis celebrated her birthday last Thursday with a slumber party at the home of her parents, Mr. and Mrs. A.N. Griffis. Guests were Parkie Ledbetter, Martha Lindenmayer, Janet Younglove, Linda Ballou, Debbie Brisbin, Diane Hunt, Ellen McElveen and Debbie Woods.

Mrs. Phillip Lovaas and children of San Benito are visiting her parents, Mr. and Mrs. Leo Wishert.

Mr. and Mrs. Horace Brundrett and Dottie of Dilley spent the weekend with Mr. and Mrs. H.A. Brundrett.

Mr. and Mrs. D.M. Fincher spent the weekend with Mr. and Mrs. Max Keller and daughters in Falfurrias.

Three representatives of Life Magazine were in Rockport last week taking photographs and gathering information for a picture story. Their main interest was whooping cranes and during their busy day they saw 24 or the 27 at the Aransas National Wildlife Refuge.

Mr. and Ms. H.J. Gurley spent most of their two-week vacation visiting their children, Mr. and Mrs. Ronald Nesbitt in Niceville, Florida.

10 Years Ago — 1970 Miss Molly Gregory, daughter of Mr. and Mrs. Morris G. Gregory was elected homecoming queen for 1970 during the pre-game ceremony Friday.

Den No. 2 of 1969-70 Scouts surprised their den mother, Mrs. Almon Brundrett with a party. Hosts were Danny and Sammy Kelley, Lawrence Miculka, Randy and Bradley Reininger, Morgan Brundrett, Billy Howland, Carl DeForest, Mark Gilliam Bryan Pohlman, Gary Heasley, Danny Setterbo.

Howard Black, W.W. Janecek, Emilio Rinche and David Pena received awards at a dinner at Little Bob's for service with Central Power and Light Company.

5 Years Ago — 1975

Miss Beverly Barnard, daughter of Mrs. Maurine Barnard was named homecoming queen Friday evening at Pirate Stadium.

David Houston, pre-med freshman at Texas A&M made the honor roll there. He is the son of Mr. and Mrs. David Paul of Rockport.

Mr. and Mrs. John Leslie returned Sunday after spending ten days in the big city.

Twenty players competed in the Scotch Foursome tourney November 2 at Live Oak Country Club.

Conducted By RFHS Seniors

Reagan Edges Carter In Aransas County Poll

Ronald Reagan had a slight lead over Jimmy Carter in an unofficial poll of 1,044 Aransas County residents conducted by seniors in the Rockport-Fulton High School government class.

In the poll, conducted from October 23 through 29, 396 persons — 38.4 percent of the total — expressed a preference for Reagan and 356 — 35.3 percent — favored Carter.

John Anderson received 29 votes, 28 were "cast" for "other" and 221 of those polled were undecided.

The students conducting the poll used the telephone, talked to people on the street or went door-to-door to find out who they were supporting in this year's presidential race.

Of those polled, 499 — 47.7 percent — were men and 545 — 52.2 percent — were women. Four-hundred and twenty-seven, or 40.9 percent, are blue-collar workers, another 427 hold white-color jobs and 75 — one percent of the total — were students, retired or unemployed.

Party affiliations broke down to 469 Democrats, 270 Republicans and 275 as "other" or independent.

The following chart shows how the residents of Aransas County voted in the presidential preference poll:

Poll Results

Presidential Candidate	No. of Votes	Percent of Votes
Carter	356	35.3
Reagan	396	38.4
Anderson	29	
Other	28	2.8
Undecided	221	21.4

MRS. BROWN CAMPAIGNS

Mrs. Jill Brown was in Rockport last Tuesday at Roaten Drug Store, where she had coffee and doughnuts with friends and supporters of her husband "Buster" Brown, candidate for State Senate District 17. Following her half-hour visit here with Richard Beck, Brown's Aransas County campaign manager, and other well-wishers, she left for stops in Port Lavaca, Palacios and Bay City before returning home to Lake Jackson.

[Pilot Photo by Johnnie Littleton]

Seven Go On Trial Monday

Seven persons are scheduled to go on trial at 1 p.m. Monday, November 3, in district court here.

Arraigned September 29 were Gary Deason, aggravated assault against a peace officer; James Hayward Jr., involuntary manslaughter; Allen V. Price, unlawful possession of a controlled substance (LSD); Monica Jo Denham, burglary of a habitation.

Also James Polansky, burglary of a habitation; Richard Hilton, theft of property over $200 and less than $10,000; and Alvin I. Miller, second offense driving while intoxicated.

The grand jury will meet again at 9 a.m. Wednesday, November 5.

VFD Receives Donations

Volunteers of the Fulton Fire Department are enabled to provide fire protection and other public support necessary during periods of distress due to monetary support.

The Fulton VFD thanks the citizens of Fulton and other areas in Aransas County for their recent donations.

A spokesman for the department said "We know we come to you many times each year asking for your support, and we know that most of our citizens respond

The money is used to operate and maintain the equipment. The station — and their books — are open to the public should anyone care to drop by and make a check.

If you have made a contribution during the 1980 the fire department expresses appreciation.

If you have not contributed, they ask that you take a minute and mail a check to the Fulton Volunteer Fire Department, Box 503, Fulton, Tx. 78358.

Helps Shrink Swelling Of Hemorrhoidal Tissues

caused by inflammation

Doctors have found a medication that in many cases gives prompt, temporary relief for hours from pain and burning itch in hemorrhoidal tissues, then helps shrink swelling of these tissues caused by inflammation. The name: *Preparation H®*. No prescription is needed. Preparation H. Ointment and suppositories. Use only as directed.

Fresh Texas Coast Oysters

Beginning Sun., Nov. 2nd.

If Weather Permits

Fresh Fish & Shrimp

Daily

SURFSIDE

SEAFOOD

Located Between Schrenkeisens' And Lazzara Shipyard On Fulton Beach Rd.

9:30-5:30 Daily Closed Tuesdays 729-6961

Pet Talks

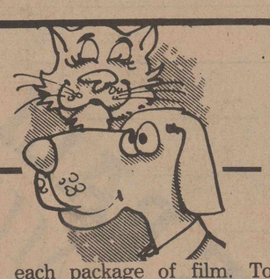

By Dr. Hap Lutz

Dr. Lutz is a graduate of Baltimore City College and Texas A&M University. He specializes in small and exotic animal practice. He was an instructor of small animal diseases and surgery in the Veterinary School at Texas A&M and was in private practice in Waco for 25 years.

HOW TO PHOTOGRAPH YOUR PET (LAST OF A FIVE-PART SERIES)

Lighting and Exposure

Exposure Tips

Lighting for outdoor shooting — The light on a cloudy-bright day, or open shade on a sunny day is usually best because of its uniformity and soft quality. The bright sun of midday does nothing for a picture except produce harsh shadows. However, the setting sun can produce some fascinating back lighting effects to halo your pet in sparkling brilliance.

If you use the backlighting of the sun, you must disbelieve the light-reading your meter gives you.

"Open up" your aperture setting two stops so that the shadows are in front, and your pet's picture will be clear and sharp.

Indoor pictures can be shot during daylight hours in a bright room, or near a window or open door. Just remember that if you are shooting into the light, you must "open up" one or two stops more than the meter indicates so that the foreground area will be exposed sufficiently in the finished picture. Today's film, both color and black and white, are fast enough to shoot indoors during the daytime with natural light.

TIPS ON EXPOSURE

Dark fur on an animal absorbs light to an amazing degree. You may have to open up a stop or two when shooting a dark-haired pet in order to bring out the texture of the fur. Normal exposure may picture your black pet as a flat silhouette. (On the other hand, a white animal may cause you to stop down.) A few test shots, recorded in your notebook, will help you.

P.S. Don't forget to load your camera with film. Otherwise you won't get a picture to submit to the Rockport Pilot pet photo contest.

Keep a Notebook

As you begin to shoot animal pictures, it is very helpful to keep a notebook with you to record aperture, shutter speed, and lens used. You will probably want to "bracket" some shots you aren't sure of — shoot at the speed you've chosen and aperture opening indicated on your meter, then shoot again with the aperture stopped down once, then opened up one stop. If you have jotted those facts down in sequence, you can compare your finished pictures with the record, and learn which combination works best.

To sum it all up, you need:

1. Patience, patience, patience.

2. A thorough knowledge of your pet's habits.

3. A discerning eye for a well-composed picture — developed by looking at pitures you like and really seeing what has made them good.

4. A fast trigger finger — to shoot and shoot and shoot a series of actions and reactions. Out of a roll of 20, one or two may be winners. If so, you're batting abut the same as most professional animal photographers.

5. A complete understanding of your camera and the film you have in it. Read those instructions accompanying your camera and each package of film. Together they are your photographic bible.

6. An understanding of how to use your camera's controls to create the kind of picture you've composed in your mind's eye.

If you have all these, you won't really need luck to picture your pet.

From your pet's friend — the one with a warm heart for cold noses.

Wild Game Preparation Course Set

Area residents will have a chance to learn how to prepare venison from the time of kill until served on the table at a Wild Game Preparation seminar Wednesday, November 5.

The seminar will begin at 7:30 p.m. in the County Homemaking Building in Sinton.

Dr. Milo Shult, Extension Wildlife Specialist from College Station, will show slides of field dressing a deer.

Then he will process a deer carcass and Kaye Woodward, County Extension Agent, will show how to properly wrap the meat for feeezing.

She will also prepare several recipes using venison. Those attending will be able to taste the dishes prepared.

The program sponsored by the Texas Agricultural Extension Service, is free and open to the public.

SBA Holds Seminar For Veterans

The Small Business Administration, Service Corps of Retired Executives (SCORE) and the Veterans Affair Office of Del Mar College are co-sponsoring a Business and Educational Seminar for veterans.

The seminar will be held on Thursday, November 20, 1980, from 8:30 a.m. to 3:30 p.m. in the E.L. Harvin Center, Second Floor, Retama Ball Room at Del Mar College, Ayers and Baldwin.

Most of the topics to be covered pertain to the fundamentals of starting a business. Educational benefits for veterans and admission requirements will also be discussed.

Seating is limited. Reservations can be made by calling the Veterans Affair Office at 881-6341 or SBA at 888-3306.

The deadline for reservations in November 17. The seminar is open to the public and it is free. Refreshments will be served.

Indochinese refugees cost Canada $122 million

The Canadian federal government has spent about $122 million to settle 60,000 Indochinese refugees in Canada, according to the Immigration Department.

The money covers the cost of resettlement, language training, transportation and the operation of staging centers in Montreal and Edmonton, where the refugees are first received and processed.

HAVANA MEETING

The Cuban constitutional convention opened in Havana on Nov. 5, 1900.

Stephen Austin Remembered

AUSTIN — Stephen F. Austin came to Texas in 1821 to take up his father's colonization contract. But Austin set in motion events that led to the creation not only of a colony, but also of a new and independent nation.

The "Father of Texas" will be honored Monday, November 3, at commemorative ceremonies in the state capital and at Austin's historic homestead, San Felipe, at Stephen F. Austin State Park near Sealy.

The "Father of Texas Day" program will begin at 9 a.m. at the State Cemetery in Austin. State officials, including Texas Secretary of State George Strake, will pay tribute to the first Secretary of State, Stephen F. Austin, during a wreath-laying ceremony at Austin's grave.

At 10 a.m. the group will travel by bus to San Felipe de Austin. The San Felipe ceremony, to begin at 1 p.m., will be hosted by the Stephen F. Austin Park Association. Students from all schools in Austin County will participate in the program. Guest speaker will be Austin artist Bruce Marshall who will discuss Texas art and its historical function.

As a special feature, the Texian Army will offer a salute to Stephen F. Austin.

The Father of Texas Day is one of several commemorative programs being developed through the Texas Heritage Project, a two-year educational program of the Texas Historical Foundation and Texas Historical Commission.

The Project will encourage broader understanding of Texas heritage by publicizing state patriotic holidays and giving credit to great Texas leaders, and by developing traveling school exhibits and a major resourse center for Texas history teachers.

The Father of Texas Day program Monday embodies these goals and calls public attention to a man whose skills and determination remain a living part of Texas heritage and tradition.

When Stephen F. Austin arrived in Texas 159 years ago, he was an experienced lawmaker, journalist, financier, and soldier. Forceful yet diplomatic, Austin established a secure colonial policy among divergent Mexican, Anglo-American, and Indian elements.

When the Revolution came in 1836, Austin first led volunteer forces, then traveled to the United States as a representative of the Lone Star Republic. He later became Texas' first Secretary of State.

Permit Request

The Army Corps of Engineers has received an application from Hubert E. Menger of San Antonio for a permit to repair an existing bulkhead in Aransas Bay at 1311 South Water Street in Rockport.

Applicant proposed to replace fill material and extend the bulkhead, damaged by Hurricane Allen, by an additional 25 feet to the south property line. Approximately 100 cubic yards of fill material will be placed behind the bulkhead.

Comments must be submitted to the District Engineer, P.O. Box 1229, Galveston, Texas 77553 on or before November 14.

OPPONENT'S ADS DISHONEST:

Patman Against Busing Official Record Shows.

In a recent press conference, State Senator Bill Patman of Ganado produced official voting records to show that his opponent for Congress is using radio and TV ads falsifying Patman's positions on several controversial issues.

Patman is the Democratic nominee for Congress in the general election to be held on Tuesday, November 4.

One of the Republican's ads falsely implies that Patman supports forced busing of school children, when actually Patman has a consistent record of *opposing* forced busing throughout 19 years in the Texas Senate.

In his paid commercial, the Republican claims Patman voted against an anti-busing amendment in the Constitutional Convention of 1974. To the contrary, the records show that Patman voted for the strongest possible anti-busing amendment.

When that failed by one vote, he later joined two-thirds of the voting delegates to defeat a substitute proposal so poorly worded that it could have caused busing if it had passed.

The largest daily newspaper in the district, the Corpus Christi *Caller-Times*, has criticized the misleading ads saying they are "at worst, false, and, at best, disingenuous" (devious). And, in a separate news story, the *Caller-Times* cited a source close to defeated primary candidate Bob Barnes as saying the Barnes campaign rejected the idea of using the 1974 vote because "it would be an inaccurate portrayal" to picture it as pro-busing.

In addition to his vote against forced busing during the Constitutional Convention, Patman has cast at least two other record votes in the Senate for strong anti-busing proposals.

The Republican candidate's ads also include one on a balanced federal budget which similarly distorts Patman's true stance. (Patman strongly supports a balanced federal budget and has voted in the Senate to urge Congress to give us one.)

Ironically, some of Patman's most notable achievements have been in the area of blocking taxpayer ripoffs and cutting out government waste. He was recently given a perfect "100%" rating by Texas 13, a non-profit organization dedicated to lowering taxes and putting a brake on government spending.

Commenting on the distortions of his record by his opponent, Patman said, "It is a question of honesty in politics. You don't leave your character outside the door when you step into the political arena. If a man is dishonest in a campaign, can we really count on him to be honest in office?"

Patman said he would end his own campaign on a positive note, sticking to facts and comparing the candidates' real qualifications and record.

VOTE FOR

Bill Patman for Congress

TUESDAY, NOVEMBER 4

Pd. for by the Bill Patman for Congress Committee, Ganado, Texas

HOW GOES YOUR LOVE AFFAIR WITH MOSQUITOES?

Do you know that the recently approved county budget cut the cost for mosquito control by more than half? Yet we had a substantial tax increase!

We need MORE mosquito control —not LESS.

VOTE FOR

W.B. "PETE" SANDERS

County Commissioner

Precinct 3

Paid For By W.B. "Pete" Sanders

Extra strength relieves problem itching.

It's called BiCOZENE® and it has 20% more anesthetic than Lanacane.® BiCOZENE's extra strength anesthetic safely cools all kinds of problem itching virtually on contact. And BiCOZENE's antibacterial action speeds healing of itchy genital or anal areas.

Look for BiCOZENE Creme in the purple box at your pharmacy. Or ask for "By-Co-Zeen."

Extra strength. Use only as directed. **BiCOZENE**

Vote For The Better Qualified Candidate

Bill Wilson

County Commissioner

Precinct 1 And 1A

Business Experience And Property Ownership Are Vital Requirements For A County Commissioner.

I Meet These Qualifications! Also My Bilingual Ability Has Prepared Me To Serve All The People Of Our Precinct In A Fair And Efficient Manner.

Political Ad Paid For By Bill Wilson Campaign Fund 717 S. Church St., Rockport, TX 78382

No. 0000

GENERAL ELECTION
(*ELECCION GENERAL*)

(*Condado de*) Aransas County, Texas

November 4, 1980 (*4 de noviembre de 1980*)

INSTRUCTION NOTE: (*NOTA DE INSTRUCCION:*)
Vote for the candidate of your choice in each race by placing an "X" in the square beside the candidate's name. You may vote a straight ticket by placing an "X" in the square beside the name of the party of your choice at the head of the party column. *(Vote por el candidato de su preferencia para cada candidatura marcando con una "X" el cuadro al lado del nombre del candidato. Usted puede votar por todos los candidatos de un solo partido marcando con una "X" el cuadro al lado del partido de su preferencia a la cabeza de la columna para partidos.)*

Candidates for: (*Candidatos para:*)	☐ Republican Party (*Partido Republicano*)	☐ Democratic Party (*Partido Democratico*)	☐ Libertarian Party (*Partido Libertariano*)	Independent (*Independiente*)	Write-In (*Voto Escrito*)
President and Vice President (*Presidente y Vice Presidente*)	☐ Ronald Reagan George Bush	☐ Jimmy Carter Walter Mondale	☐ Ed Clark David Koch	☐ John B. Anderson Milton S. Eisenhower	
United States Representative, 14th District (*Representante de los Estados Unidos, Distrito Núm. 14*)	☐ C. L. Concklin	☐ William N. "Bill" Patman			
Railroad Commissioner (*Comisionado de Ferrocarriles*)	☐ Henry C. (Hank) Grover	☐ Buddy Temple			
Railroad Commissioner (Unexpired Term) (*Comisionado de Ferrocarriles*) (*Término no expirido*)	☐ H. J. "Doc" Blanchard	☐ James E. (Jim) Nugent	☐ David Hutzelman		
Associate Justice, Supreme Court, Place 1 (*Juez Asociado, Corte Suprema, Lugar Núm. 1*)	☐ Jim Brady	☐ James P. "Jim" Wallace			
Associate Justice, Supreme Court, Place 2 (*Juez Asociado, Corte Suprema, Lugar Núm. 2*)		☐ Sears McGee			
Associate Justice, Supreme Court, Place 3 (*Juez Asociado, Corte Suprema, Lugar Núm. 3*)		☐ Robert M. Campbell			
Associate Justice, Supreme Court, Place 4 (Unexpired Term) (*Juez Asociado, Corte Suprema, Lugar Núm. 4*) (*Término no expirido*)	☐ Will Garwood	☐ C. L. Ray			
Judge, Court of Criminal Appeals, Place 1 (*Juez, Corte de Apelación Criminal, Lugar Núm. 1*)		☐ Marvin O. Teague			
Judge, Court of Criminal Appeals, Place 2 (*Juez, Corte de Apelación Criminal, Lugar Núm. 2*)		☐ Mike McCormick			
Judge, Court of Criminal Appeals, Place 3 (*Juez, Corte de Apelación Criminal, Lugar Núm. 3*)		☐ Tom Davis			
State Senator, 17th District (*Senador Estatal, Distrito Núm. 17*)	☐ James E. "Buster" Brown	☐ A. R. "Babe" Schwartz			
State Representative, 41st District (*Representante Estatal, Distrito Núm. 41*)	☐ Gene Matthews	☐ Leroy J. Wieting			
Member, State Board of Education, 14th District (*Miembro de la Junta Estatal de Educación Pública, Distrito Núm. 14*)		☐ Mrs. A. T. (Mary Ann) Leveridge, Jr.			
Associate Justice, Court of Civil Appeals, 13th District (*Juez Asociado, Corte de Apelaciones Civiles, Distrito Núm. 13*)		☐ Gerald T. Bissett			
District Attorney, 36th District (*Procurador del Distrito, Distrito Núm. 36*)		☐ Tom Bridges			
County Attorney (*Procurador del Condado*)	☐ James L. Anderson, Jr.				
Sheriff (*Sherife*)		☐ Robert O. Hewes			
County Tax Assessor-Collector (*Asesor Colector de Impuestos del Condado*)		☐ Allena Jones			
In Pct. 1-1A Only:					
County Commissioner, Precinct 1 (*Comisionado del Condado, Precinto Núm. 1*)	☐ Bill Wilson	☐ John M. Lee			
Constable, Precinct 1 (*Condestable, Precinto Núm. 1*)		☐ Les Sorenson			
In Pct. 2 Only:					
Constable, Precinct 2 (*Condestable, Precinto Núm. 2*		☐ John H. Ray			
In Pct. 3 Only:					
County Commissioner, Precinct 3 (*Comisionado del Condado, Precinto Núm. 3*)	☐ W. B. "Pete" Sanders	☐ Raymond Owens			
Constable, Precinct 3 (*Condestable, Precinto Núm. 3*		☐ I. E. (Buddy) McLester			
In Pct. 4-4A Only:					
Constable, Precinct 4 (*Condestable, Precinto Núm. 4*)					

SAMPLE BALLOT
(*BOLETA DE MUESTRA*)

PROPOSED CONSTITUTIONAL AMENDMENTS
(*ENMIENDAS PROPUESTAS A LA CONSTITUCION*)

INSTRUCTION NOTE: (*NOTA DE INSTRUCCION:*)
Place an "X" in the square beside the statement indicating the way you wish to vote. *(Marque con una "X" el cuadro al lado de la frase que indica la manera en que quiere usted votar.)*

1 ☐ FOR (*A FAVOR DE*) ☐ AGAINST (*EN CONTRA DE*)
The constitutional amendment permitting the legislature to authorize banks to use unmanned teller machines within the county or the city of their domicile on a shared basis to serve the public convenience. *(La enmienda constitucional permite a la Legislatura autorizar que los bancos usen máquinas registradoras automáticas* (teller machines) *dentro del condado o ciudad de su domicilio en un plan de cooperación para conveniencia pública.)*

2 ☐ FOR (*A FAVOR DE*) ☐ AGAINST (*EN CONTRA DE*)
The constitutional amendment authorizing appeal of certain pretrial rulings of a trial court in a criminal case by either the state or the accused. *(La enmienda constitucional autoriza la apelación de ciertos fallos antes del juicio de una corte en una causa criminal por el Estado o por el acusado.)*

3 ☐ FOR (*A FAVOR DE*) ☐ AGAINST (*EN CONTRA DE*)
The constitutional amendment requiring a single appraisal and a single board of equalization within each county for ad valorem tax purposes. *(La enmienda constitucional requiere solamente una evaluación y una junta para revisión de avalúos en cada condado para determinar los impuestos de ad valorem.)*

4 ☐ FOR (*A FAVOR DE*) ☐ AGAINST (*EN CONTRA DE*)
The constitutional amendment to authorize bingo games on a local option election basis if the games are conducted by a church, synagogue, religious society, volunteer fire department, nonprofit veterans organization, fraternal organization, or nonprofit organization supporting medical research or treatment programs and if the proceeds are to be spent in Texas for charitable purposes of the organizations. *(La enmienda constitucional autoriza los juegos de bingo bajo elecciones de opción local si los juegos son dirigidos por, ya sea, una iglesia, una sinagoga, una asociación religiosa, un servicio voluntario de bomberos, una sociedad no lucrativa de veteranos, una organización fraternal, o una sociedad no lucrativa que apoya la investigación médica o programas de tratamiento médico y si las ganancias son usadas en Texas para los propósitos caritativos de las organizaciones.)*

5 ☐ FOR (*A FAVOR DE*) ☐ AGAINST (*EN CONTRA DE*)
The constitutional amendment to grant the governor power to exercise fiscal control over the expenditure of appropriated funds as provided by law. *(La enmienda constitucional concede al Gobernador el poder para ejercer control fiscal de los gastos de los fondos asignados según la ley.)*

6 ☐ FOR (*A FAVOR DE*) ☐ AGAINST (*EN CONTRA DE*)
The constitutional amendment to authorize the governor to remove appointed officers with the advice and consent of the senate. *(La enmienda constitucional autoriza que el Gobernador remueva a los oficiales nombrados bajo consejo y consentimiento del Senado.)*

7 ☐ FOR (*A FAVOR DE*) ☐ AGAINST (*EN CONTRA DE*)
The constitutional amendment authorizing counties with a population of 5000 or less to perform private road work. *(La enmienda constitucional autoriza que los condados con una población de 5000 o menos trabajen en caminos privados.)*

8 ☐ FOR (*A FAVOR DE*) ☐ AGAINST (*EN CONTRA DE*)
The constitutional amendment to change the name of the Courts of Civil Appeals and the names and qualifications of the justices of the Supreme Court and to prescribe the jurisdiction and authority of the appellate courts. *(La enmienda constitucional que cambia el nombre de Cortes de Apelaciones Civiles y el nombre y requisito de los Jueces de la Corte Suprema y dicta la jurisdicción y autoridad de las cortes de apelación.)*

9 ☐ FOR (*A FAVOR DE*) ☐ AGAINST (*EN CONTRA DE*)
The constitutional amendment allowing spouses to agree that income or property arising from separate property is to be separate property. *(La enmienda constitucional permite a los cónyuges el consentir que los ingresos o los bienes que se deriven de los bienes particulares permanecerán como bienes particulares.)*

VOTE

Subscribe to The Pilot
729-9900

LOTS OF FRUITCAKES

Rockport Lion Sam Harris shows a few of the fruitcakes that are being sold by the Rockport Lions in time for the Holiday Season. The cakes, chock full of fruit, are on sale right now says Sam, who's chairman of the cake sales. Cost is $5 for a three-pound cake and there's plenty to go around — Sam says he has about 49 cases ordered, with 12 of the three-pound cakes per case. Anyone who wants to buy a cake can call Sam at 729-6355 — or can go by the Petite Chateau Beauty Shop, Beacon Beauty Shop or Beachcomber Beauty Shop or Roaten Pharmacy. The money is used to fund various Lions Club philanthropic projects, such as the Crippled Children's Camp in Kerrville, and, as Sam points out, "You can't buy the ingredients in one of these cakes to make your own for $5."
[Pilot Photo by Pat Blair]

POLLS

(Continued From Page 1)

Center in Aransas Pass; Pct. 2, Aransas County Courthouse in Rockport; Pct. 3, Baptist Mission in Fulton; Pct. 4, Fulton Fire Station; Pct. 4-A, Lamar Fire Station.

In order to vote in Tuesday's election, the individual must be at least 18 years of age and have registered to vote at least 30 days prior to the election.

Your Voting Rights

Excerpt from 1980 'Handbook for Election Judges and Clerks'

Guideline No. 3. Where only one party square is marked and no individual candidates are marked within that column but individual candidates are marked in some other column, the ballot may be counted as a vote for each candidate marked individually (except for an office where more than one candidate is marked individually), and may be counted as a vote for each nominee of the party whose party square is marked where no opposing candidate has been marked individually.

Candidates for:	✓ PARTY A	☐ PARTY B	☐ PARTY C	☐ PARTY D
First Office	☐ Candidate	☐ Candidate	* ✓ Candidate	☐ Candidate
Second Office	☐ Candidate	* ✓ Candidate		☐ Candidate
Third Office	* ☐ Candidate	☐ Candidate		☐ Candidate
Fourth Office	* ☐ Candidate	☐ Candidate		
Fifth Office	* ☐ Candidate			
Sixth Office	* ☐ Candidate			
Seventh Office	* ☐ Candidate	☐ Candidate		
Eighth Office	☐ Candidate	* ✓ Candidate		☐ Candidate
Etc.				

Figure 5. Illustration of Guideline No. 3. One party square marked and individual candidates marked in some other column. (The asterisks indicate the candidates for whom the ballot is counted.)

THE BOOKSTORE HAS MOVED
SALE
729-1201
New Location
1008 North Street
(Behind Sundial II Gallery
Across from
Islander Interiors)

FENCE

(Continued From Page 1)

final approval

Newberry appeared before the joint session Monday night on the fence amendment request. Specifically, Newberry's request dealt with a portion of the ordinance that prohibits construction of a fence within 20 feet of an intersection.

Newberry observed that this is to prevent creation of a "blind corner" but added, "The way the ordinance now reads, a man can plant shrubs and hedges and create a blind corner."

He suggested that the ordinance be amended to allow construction of a fence up to four feet in height "with 50 percent visibility."

"I think fences are beautiful and make the house more attractive," Newberry said, adding that more and more people want to fence in their yards as a matter of privacy.

COUNTY

(Continued From Page 1)

He told the commissioners that the sheriff requested three small cars plus one large automobile for the county investigator. After studying the specifications, the court decided to table the request until the sheriff returns.

Application was approved for Joseph Rysavy to lay water pepes across a county road.

No action was taken on a letter from the Aransas County Independent School District in regard to a payment form the Aransas County Wildlife Refuge.

Additional funding requested and budgeted to the Aransas County Conservation and Reclamation District was approved.

All county officials have been urged (in a newsletter) to attend a legislative "rally" in Washington D.C., December 14, to show opposition to a plan to halt revenue-sharing plans. Commissioners Owens and Spriegel said that if legislation passes in this matter there will be no more revenue-sharing after December 31, 1980.

Dr. Spriegel said those concerned should telephone Congressman John Tower or Congressman Lloyd Bentsen to voice their objections, since it is too late for a letter to be effective.

Financial ads up

Financial advertising in daily newspapers surged in the first half of 1980 to $186.7 million, 37.5 percent higher than in the same period of 1979.

WE ALREADY HAVE A GOOD SENATOR!

Every Campaign includes attempts by some special interest groups to distort the real issues.

As citizens and taxpayers of Aransas County interested in our Economy, Recreational Potential, Shrimping and Fishing Interests, Hurricane Protection and Sound State Government, we are proud to endorse Senator A.R. "Babe" Schwartz for Re-election Tuesday, November 4:

Perry R. Bass
Hal McKnight
Sam Wilcox
Russ Wilhour
George Lowrence
Mavis Lloyd
Mr. and Mrs. L.E. Casterline
Mr. and Mrs. L.E. Casterline Jr.
Frank Casterline
Mr. and Mrs. Mark Jeffers
Mr. and Mrs. Mike Henry
Mr. and Mrs. John M. McDavid
Mr. and Mrs. John M. McDavid Jr.
Virginia Shivers
Mr. and Mrs. W.A. Christian
James H. Sorenson
Albert Silchenstedt
Edward Silchenstedt
Alvino Valenzuela
Mr. and Mrs. Tom Rogers
Mr. and Mrs. Jim Kautz

Please join us in support of an effective leader and New Dean of the Texas Senate!

Vote BABE on Nov. 4
Re-Elect
Senator A.R. "Babe" Schwartz

Paid for by the A. R. Schwartz Political Account. 10 So. Shore Dr., Galveston, Texas

Notable Notes

VFD Game Night

The Ladies Auxiliary of the Fulton Volunteer Fire Department will host "Game Night" every Tuesday at 7:30 p.m. at the Paws and Taws Building, Fulton Beach Road. All proceeds go to the Fulton Volunteer Fire Department.

World Community Day

Church Women United will worship ecumenically at St. Peter's Episcopal Church Friday, November 7, at 1:30 p.m. Rev. Walter Clark will host and Florence Beatty will be guest speaker. The program involves Protestant, Catholic and Orthodox churches nationally and internationally. All are invited to attend.

Lamar Market Days

The Auxiliary of the Lamar Volunteer Fire Department is seeking donations of items for its Market Days set for Friday and Saturday, November 7 and 8. The event will be from 9 a.m. to 5 p.m. on each of the two days at the Lamar Fire Hall. Donations of "anything saleable" will be accepted for the event which includes new and used merchandise, baked goods, plants, handmade and homemade items, arts and crafts. Anyone wishing to donate something to the sale is asked to call Jan McGlasson at 729-3779.

Social Security Help

A representative of the Social Security Administration will be at the Aransas County Courthouse in Rockport Thursday, November 6, starting at 9 a.m. The representative will answer questions and help claimants file application for regular as well as Supplemental Security Income benefits.

Eagle Scouts Sought

The Gulf Coast Eagle Association is looking for Eagle Scouts living in the Gulf Coast Council. Anyone who is an Eagle Scout, or who knows someone who is an Eagle Scout, is asked to contact A.D. Cyphers, E.I. duPont de Nemours and Company Inc., P.O. Box 2626, Victoria, Texas 77901.

Art Association

Rockport's Art Association will unveil plans for the proposed new art museum at its annual meeting at 6:30 p.m. Wednesday, November 5. Any interested resident of Aransas County, member or non-member of the Association, is welcome to attend the meeting, says Association President Estelle Stair. In addition to presentation of the plans — drawn by local artist Al Barnes — the meeting agenda also includes election of Association officers and board members for the coming year.

Nursing Workshop

The finals in a series of nursing workshops will be held Tuesday, November 4 from 5 until 9:30 p.m. at Portobello Village in Aransas Pass. Jo Floyd, R.N. MSN of San Antonio will be present. A program on "Infection Control" will be given and all health care workers are invited to attend. Registration at the door is $17.

Refunders To Meet

The Refunders Club will meet Monday, November 10, at 7:30 p.m. at the VFW Hall. Anyone interested in learning more about the club is invited to attend.

CHOIR

(Continued From Page 1)

a major work of this nature.

"The experience they will get performing with an orchestra of this quality (the Corpus Christi Symphony) should be a memorable one."

She added, "The discipline required to perform such a work will hopefully carry over in all their life experiences."

Members of the choir appearing in Tuesday night's program include Rocky Adams, Kevin Allred, Samantha Anderson, Donald Beard, Laura Billings, Sally Brock, Tyler Brownlee, Kevin Carter, Julie Cochran, Laurie Coggins, Marty Davenport, Shannon Davis.

Also Jana Deason, Darlene Dilworth, Gloria Dominguez, Ann Ellis, Irene Garcia, Georgie Garrett, Tony Goodwin, Paul Guido, Leon Haskin, Paul Hill, Jeanette Jack, Stacy Johnson, Jerri Langston, Anna Lopez, Maria Lopez, Olivia Lopez, Craig McGary.

And Thomas McDonnel, Tony Mills, Rosendo Ramirez, Darla Register, Velma Rinche, Isabel Robles, Martin Rodriguez, Sylvia Rodriguez, Jack Rollins, Dee Aine Rossman, Debra Schexnider, Lisa Shirley, Deanna Vannatter, Dora Villarreal.

Also Bill Weaver, Pamela Willett, Susan Wolfe, Tina Storrie, Jeffery Dickerson, Carla Hudson, Tommie Brockman, Donna Gibson and Gary Crary.

Huge wind turbine nearing completion

The first of three large wind turbines in a U.S. Department of Energy experiment will be completed soon near Goldendale, Wash. These turbines, with two blades 300 feet in diameter, will start generating electricity in 10 mph winds and reach their 2,500-kilowatt peak at 20 mph.

They will supplement hydroelectric power in serving customers of the Bonneville Power Administration.

Loans on Anything of Value
Buy-Sell Trade
D & L Pawn Shop
••with much more••
Used Cars For Sale
524 E. Market St. 9:00-5:00 Weekdays
729-9771 9:00-1:00 Sat.

IMPORTANT NEWS FOR BACKACHE SUFFERERS!
MOMENTUM® Tablets are 50% stronger than Doan's.
Before you take Doan's Pills for muscular backache, remember this: MOMENTUM Tablets are 50% stronger than Doan's. That means MOMENTUM gives you 50% more pain reliever per dose to relieve backache.
To reduce pain, soothe inflammation so muscles loosen—you can move more freely in minutes! There's no stronger backache medication you can buy without a prescription than MOMENTUM Tablets. Take only as directed.

In Appreciation Of A Job Well Done
Re-Elect
RAYMOND OWENS
Our County Commissioner
Pd. For By Hal McKnight & Chris Allan And Friends

Postal Inspectors Tough With Schemes

The Postal Inspection Service is cracking down on the work-at-home schemes which usually promise "money — beyond your wildest dreams" or "how to amass wealth on a grand scale" and "earn $500-$600 per month in your own home."

These advertisements are usually aimed at the retired, the elderly, the unemployed and the housewife who would like to supplement the family income and stay in the home.

Postal Inspector in Charge W.R. Newsome said the Postal Inspection Service has initiated a program intended to eliminate, or drastically reduce the effect work-at-home schemes have on postal customers.

The most common work-at-home scheme involves ads offering a large amount of income for "stuffing envelopes." The promotion will require a cash investment before instructions are sent.

Another popular one is making baby booties or aprons. The success of this type of promotion depends on the continual placement of similar ads to induce others to respond or upon the investor attempting to sell a product for which there is very little or no market.

These work-at-home schemes will not guarantee a regular salary — or a market for the product. They will however, require that the investor put up money before an explanation of the plan is given.

Finally the work you are asked to do often continues the fraud by getting others involved.

There is a new pamphlet describing these schemes available at the local post office.

Ads which claim you can earn unusually high income with little or no effort on your part should be viewed with suspicion.

Newsome declined to say that all such promotions are illegal, but he did say he knew of no work-at-home promotion which would guarantee regular salaried employment.

Postal Inspector J.G. Horton has been appointed to serve as the specialist in this field of fraud for the Fort Worth Division of the Postal Inspection Service, which encompasses the State of Texas.

He said anyone who felt they have been a victim of one of these schemes should contact Inspector Horton at P.O. Box 1230, Fort Worth, Texas 78101, or telephone (817) 334-2029.

VA News

Editor's note: Following are representative questions answered daily by VA counselors. Full information is available at any VA office.

Q. Is an unmarried minor stepchild serving in the armed forces still considered by VA to be a member of a veteran's household?

A. Yes, provided the relationship of the stepchild as a member of the veteran's household was established prior to entrance into the armed forces.

Q. I have completed both college and specialized training with VA educational benefits. Now I wish to go into business for myself. Does the VA make business loans?

A. The Veterans Administration does not make business loans. However, loans and business management advice for veterans are available through the Small Business Administration.

Q. I am a 100 percent service-connected veteran receiving compensation. I am also attending school fulltime and receive education benefits. I receive allowances for my dependents (a wife and two children) under both programs. One of my sons, aged 17, will begin college this fall. He will not be 18 until early next year. How long will I receive pay for him as my dependent?

A. He will be included in your compensation and education allowances until he reaches age 18. He will then become eligible for benefits under the VA dependents' education program.

Q. I receive retired pay as a result of military service and I also qualify for a VA clothing allowance for prosthetic devices I wear. Am I required to waive a portion of my retirement equal to the clothing allowance?

A. No. But you must waive an amount equal to any VA compensation you receive.

Q. My husband was killed in service. I am now financially able to purchase a home. Will the Veterans Administration guarantee a loan for me?

A. Yes. Call or visit the nearest VA regional office. Assistance is also available through veterans service organizations.

Q. I recently retired from the military after 20 years of service and I plan to go to school under the GI Bill. Will I receive an allowance for my dependents?

A. Additional allowance is payable for dependents if the veteran attends school on at least a half-time basis. Dependents include spouse, minor children and unmarried children between 18 and 23 who are attending school.

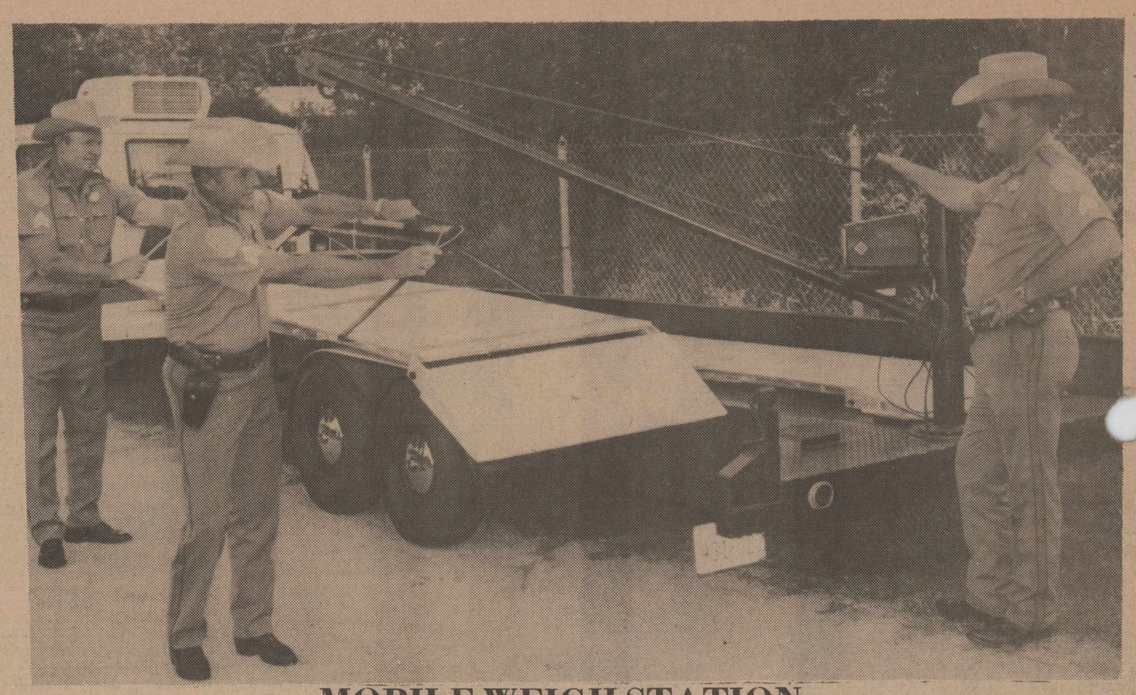

MOBILE WEIGH STATION

Three sergeants with the Texas Department of Public Safety, license and weight division, check out part of a new semi-portable scale that will be used by State Troopers to weigh trucks and other heavy vehicles. From left are sergeants Wesley Johnson of Pecos, Harold Kornegay of Garland and Bill Summerlin of Abilene. Col. Jim Adams, director of the Texas DPS, has announced that 12 new vans with trailers containing the mobile weighing stations are going into operation. The mobile scales will provide more flexibility in administering state license and weight laws and are expected to result in a higher percentage of compliance with the statute. The new equipment was funded through a federal grant administered by the Department of Highways and Public Transportation.

[Photo Courtesy Texas DPS]

The 1 For News
Rockport Pilot
729-9900

Rent A Ford
By the day, week or month.
•Low daily rentals.
•Pick-up & delivery.
•Rent newest model Fords-all sizes & models.
Ford RENT-A-CAR
Commercial Motor Company
160 S. Commercial
Aransas Pass
1-758-5361

The Rockport Pilot TV Log

ROCKPORT DISCOUNT LIQUORS
Two Locations
No. 1
1017 E. Concho
729-6119

No. 2
Hwy. 35N
(Next to Radio Shack)
729-3392

sunday

MORNING

5:30 (B) CFL Football
6:00 (7) International Byline
(A) James Robison
(Q) Movie -(Adventure) *½ "No Room To Run"
6:30 (7) Heartbeat West
(10) Esta Es La Vida
(A) It Is Written
(C) Dawson Memorial Baptist Church
7:00 (6) Big Blue Marble
(7) Don Kennedy's Spotlight
(10) Insight (Spanish)
(A) Three Stooges And Friends
(C) The Lesson
7:15 (3) With This Ring
7:30 (3) Transformed
(6) Gulf Coast Catholic
(7) Paul Ryan Show
(10) Servicios Religiosos En Espanol
(C) Chapel Hour
8:00 (3) Jimmy Swaggart
(5) 300 Millones
(6) (C) Hour Of Power
(7) Celebrity
(9) (16) Mister Rogers
(10) Sunday Morning
(12) Pinwheel
(A) Lost In Space
(B) Sports Center
(Q) Movie -(Adventure) ***½ "Thunderball" 1965
8:30 (9) (16) Electric Company
9:00 (3) Oral Roberts
(5) PTL Program (Spanish)
(6) Porque
(7) Cycle America
(9) (16) Sesame Street
(A) Leave It To Beaver
(B) College Football
(C) Changed Lives
9:30 (3) Kids Are People Too; Dear Alex And Annie
(5) Hoy Mismo
(6) Herald Of Truth
(7) World League Wresting
(10) Rex Humbard
(A) Movie -(Comedy-Drama) **** "Stalag 17" 1953
(C) Spiritual Awakening
10:00 (6) Wrestling
(9) (16) Villa Alegre
(C) In Touch
10:30 (3) Animals, Animals, Animals; School. Rock
(7) Happy Home Mechanic
(9) (16) Challenge
(10) First Baptist Church
(Q) Movie -(Drama) ** "Hide In Plain Sight" 1980
11:00 (3) Domingo Pena Show
(6) Meet The Press
(7) Golf Lessons
(C) Time Of Deliverance
11:30 (5) Futbol Soccer
(6) Big Blue Marble
(7) Plant Groom
(9) (16) Friday Update
(10) Face The Nation
(C) Larry Jones

AFTERNOON

12:00 (6) NFL Football
(7) Women's Channel
(9) (16) Washington Week In Review
(10) Tom Landry Show
(A) Movie -(Mystery) **½ "Portrait in Black" 1960
(B) Women's Volleyball
(C) James Kennedy
12:30 (3) Issues And Answers
(7) Financial Inquiry
(9) (16) Wall $treet Week
(10) NFL Football
(O) Movie -(Drama) *** "Fedora" 1979
(Q) Movie -(Drama) **½ "Blume in Love" 1973
1:00 (3) It's Your Business
(7) David Gruen Show
(9) (16) Great Performances
(12) Video Comics
(C) Missionaries In Action
1:30 (3) College Football '80
(12) Dusty's Treehouse
(B) WPBA Bowling
(C) The Deaf Hear
2:00 (3) America's Top Ten
(5) Roundcero
(7) Movie -(Title Unannounced)
(9) (16) The Plumber
(12) Hocus Focus
(C) At Home With The Bible
2:30 (3) Movie-(Western) **½ "Trooper Hook" 1957
(5) Hoy Mismo
(A) Movie -(Drama) ***½ "Penny Serenade" 1941
(C) The Methodist Church
(Q) Movie-(Comedy) **** "Heaven Can Wait" 1978
3:00 (5) Mexico Magia Y Encuentro
(6) NFL Football
(10) CBS Library
(12) What Will They Think Of Next?
(B) Women's Volleyball
(C) He Lives
(O) Showtime Special
3:30 (9) (16) Natural History Of The Water Closet
(12) First Row Features
(C) Think About Tomorrow
4:00 (3) Lawrence Welk Show
(7) Bucky Dent Show
(9) (16) To Be Announced
(10) Davy Crockett On The Mississippi
(C) Wide World Of Truth
4:30 (5) Siempre En Domingo
(7) Women's Channel
(9) (16) Course Of Our Time
(12) Dusty's Treehouse
(B) NCAA Soccer
(C) Jerry Falwell
(O) Movie -(Adventure) **½ "Christian the Lion" 1977
(Q) Movie -(Adventure) ***½ "Thunderball" 1965
5:00 (3) ABC News
(7) Medicine Man
(9) (16) Bill Moyers' Journal
(10) Dallas Cowboys Weekly
(12) Hocus Focus
(A) Georgia Wrestling
5:30 (3) Viewpoint
(7) America: Something Special
(10) CBS News
(C) Oral Roberts And You

EVENING

6:00 (3) Those Amazing Animals
(6) Disney's Wonderful World
(9) (16) Evening At Symphony
(10) 60 Minutes
(12) Video Comics
(A) Flip Wilson Show
(C) Jimmy Swaggart
(O) Movie -(Comedy) ** "Hero At Large" 1979
6:30 (7) The Gourmet
(12) What Will They Think Of Next?
(B) Sports Center
7:00 (3) Sunday Night Movie
(7) Women's Channel
(9) (16) Cosmos
(10) Archie Bunker's Place
(12) Livewire
(A) Against The Wind
(B) College Football
(C) Rex Humbard
(Q) Movie -(Drama) ** "Hide In Plain Sight" 1980
7:30 (7) Racing
8:00 (6) The Big Event
(9) (16) Masterpiece Theatre
(10) Alice
(12) Popclips
(A) America
(C) 700 Club
(O) Movie -(Adventure) **** "Lawrence Of Arabia" 1962
8:30 (7) Fishin' With Mike And Larry
(10) The Jeffersons
(12) Livewire
(P) Movie-(Adult)
9:00 (7) Telefrance-USA
(9) (16) Grant Teaff Show
(10) The Body Human: The Sexes II.
(A) TBS News
(C) Kenneth Copeland
(Q) Movie -(Drama) **½ "Blume in Love" 1973
9:30 (9) (16) Texas A And M Football Highlights
(12) Popclips
10:00 (3) (6) News
(9) (16) To Be Announced
(10) CBS News
(A) Ruff House
(B) Sports Center
(C) Newsight '80
10:15 (10) News
10:30 (3) Movie-(Adventure) ** "Delphi Bureau" 1972
(6) Fred Akers Show
(9) (16) Up And Coming
(10) Monte Carlo Show
(A) Open Up
(C) The King Is Coming
(P) Movie-(Adult)
11:00 (B) College Football
(Q) Movie-(Comedy) **** "Heaven Can Wait" 1978
11:30 (6) NBC Late Night Movie
(10) Sha Na Na
(A) Movie -(Drama) ***½ "Humoresque" 1946
(O) Movie -(Drama) **½ "King Of The Gypsies" 1978
12:00 (7) All Night At The Movies
12:20 (3) ABC News
1:00 (Q) Movie -(Horror) ** "Nosferatu: The Vampyre" 1979
1:30 (B) Sports Center
2:00 (A) Movie -(Drama) *** "Out of the Fog" 1941
(B) College Football
3:00 (Q) Movie -(Comedy) *** "Carnal Knowledge" 1971
4:00 (A) Maverick
5:00 (A) World At Large
(B) Australian Rugby
(Q) Movie -(Drama) *** "Voices" 1979
5:30 (A) Family Affair
(C) Ross Bagley Show

daytime

MORNING

6:00 (3) PTL Program
(7) International Byline
(A) Super Station Fun Time
(B) Sports Center
(Q) Movie (THUR.)
6:25 (6) Health Field
6:30 (7) Movietown
(10) New Zoo Revue
(Q) Movie (TUE.)
6:45 (9) (16) A.M. Weather
7:00 (3) Good Morning America
(6) Today
(9) (16) Over Easy
(10) Morning Show
(A) I Love Lucy
(B) Various Sports Programming
(C) Religious Programming
(Q) Movie (MON.,FRI.)
7:30 (9) (16) Sesame Street
(A) I Dream Of Jeannie
(C) Words Of Hope (MON.)
(Q) Movie (WED.)
8:00 (7) Women's Channel
(10) Captain Kangaroo
(12) Dusty's Treehouse
(13) Congressional Coverage
(A) Hazel
(C) Religious Programming
(Q) Movie (THUR.)
8:30 (7) Fran Carlton Show
(9) (16) Educational Programming (Until 4:00)
(12) Pinwheel
(A) Green Acres
(B) ESPN College Football Review (TUE.)
(C) Religious Programming
(Q) Movie (MON.,TUE.)
9:00 (3) Morning Magazine
(6) Las Vegas Gambit
(7) Various Programming
(10) Jeffersons (EXC.THUR.)
(A) Movie
(B) Sports Center
(C) 700 Club
(Q) Movie (WED.)
9:30 (3) Phil Donahue Show
(6) Blockbusters
(7) Heartbeat West
(10) Alice (EXC.THUR.)
(Q) Movie (WED.)
10:00 (6) Wheel Of Fortune
(7) Paul Ryan Show
(10) Price Is Right
(B) U.S. Table Tennis (MON.)
(Q) Movie (THUR.)
10:30 (3) I Love Lucy
(6) Password Plus
(7) Chef Secrets
(9) (16) Educational Programming (Until 4:00)
(C) Religious Programming
(Q) Movie (MON.,TUE.)
11:00 (3) Family Feud
(6) Card Sharks
(7) Don Kennedy's Spotlight
(10) Young And The Restless
(A) Freeman Reports
(C) Ross Bagley Show
(Q) Movie (FRI.)
11:30 (3) Ryan's Hope
(6) Doctors
(7) Joan Fontaine Show
(B) Various Sports Programming (EXC.FRI.)
(Q) Movie (WED.)

AFTERNOON

12:00 (3) All My Children
(6) Days Of Our Lives
(7) Movietown
(10) News
(13) Congressional Coverage
(A) Movie
(Q) Movie (MON.,THUR.)
12:30 (9) (16) Educational Programming (Until 4:00)
(10) Search For Tomorrow
(B) College Football (MON.)
(C) Religious Programming
(Q) Movie (TUE.)
1:00 (3) One Life To Live
(6) Another World
(10) As The World Turns
(B) CFL Football (TUE.,THUR.)
(C) Religious Programming
(Q) Movie (FRI.)
1:30 (5) Elisa
(12) Dusty's Treehouse
(C) Religious Programming
(Q) Movie (THUR.)
1:50 (A) Super Station Fun Time
2:00 (3) General Hospital
(6) Texas
(7) David Gruen Show
(10) Guiding Light
(12) Video Comics
(C) 700 Club
(Q) Movie (MON.,TUE.,WED.)
2:30 (5) Sandra Y Paulina
(9) (16) Educational Programming (Until 4:00)
(12) Hocus Focus (EXC.WED.)
(A) Space Giants
(B) College Football (WED.)
(O) Movie (MON.,THUR.,FRI.)
(Q) Movie (FRI.)
3:00 (3) Edge Of Night
(6) Hour Magazine
(7) Women's Channel
(10) One Day At A Time (EXC.THUR.)
(13) Cogressional Coverage
(A) Flintstones
(B) Women's Volleyball (MON.)
3:30 (3) Tom And Jerry; Bugs Bunny Hour
(5) Muchacha De Barrio
(7) Fran Carlton Show
(10) My Favorite Martian
(12) Video Comics
(A) Gilligan's Island
(B) Carte Blanche Tennis (THUR.)
(C) Religious Programming
(Q) Movie (THUR.)
4:00 (6) I Dream Of Jeannie
(7) Movietown
(9) (16) Mister Rogers
(10) Woody Woodpecker And Friends
(12) First Row Features
(A) Brady Bunch
(B) NCAA Soccer (TUE.)
(C) Religious Programming
(O) Movie (MON.,TUE.,WED.)
(Q) Movie (MON.,TUE.)
4:30 (3) (A) Beverly Hillbillies
(5) Al Rojo Vivo
(6) McHale's Navy
(9) (16) Electric Company
(10) Get Smart
(B) WPBA Bowling (MON.)
(C) Ross Bagley Show
(O) Movie (FRI.)
(Q) Movie (FRI.)
5:00 (3) ABC News
(5) Telecorpus
(6) Happy Days Again
(9) (16) Sesame Street
(10) News
(12) Livewire
(A) Carol Burnett And Friends
(O) Showtime Special (MON.)
5:30 (3) Newlywed Game
(5) Noticiero
(6) NBC News
(7) Various Programming
(10) CBS News
(A) Bob Newhart Show
(B) Great Midwest Hot Air Balloon Rally (WED.)
(O) Showtime Special (FRI.)
(Q) Movie (MON.,WED.,THUR.)

monday

EVENING

6:00 (3) (6) News
(5) Aprendiendo A Amar
(7) Women's Channel
(9) (16) 3-2-1 Contact
(10) Baretta
(12) What Will They Think Of Next?
(A) All In The Family
(B) Sports Center
(C) Norman Vincent Peale
(O) Showtime Special
6:30 (3) PM Magazine
(5) Cristina Bazan
(6) M.A.S.H.
(7) Connie Martinson Show
(9) (16) Macneil Lehrer Report
(12) Video Comics
(A) Sanford And Son
(C) Words Of Hope
7:00 (3) Political Hour: The '80 Vote
(6) Little House On The Prairie
(7) Movie -(Title Unannounced)
(9) (16) Great Performances
(10) Flo
(12) Hocus Focus
(A) Movie -(Mystery-Comedy) *** "To Catch a Thief" 1955
(B) ESPN College Football Review
(C) Rock Church
(O) Movie -(Comedy) ** "Sky Devils"
(Q) Movie -(Comedy) ** "North Dallas Forty" 1978
7:30 (5) Chespirito
(10) Ladies' Man
(B) College Football
8:00 (3) Monday Night Football
(9) (16) Mark Russell Comedy Special
(10) M.A.S.H.
(12) First Row Features
(C) 700 Club
8:30 (5) Hogar Dulce Hogar
(6) Movie -(Comedy) ***½ "Odd Couple" 1968
(9) (16) Bill Moyers' Journal
(10) Campaign '80: Pre-Election Special
(P) Movie-(Adult)
9:00 (5) Colorina
(7) Telefrance-USA
(10) Special Paid Political Broadcasts
(12) Livewire
(A) TBS News
(O) Movie -(Thriller) ** "Don't Look Now" 1973
(Q) Movie -(Drama) *** "Voices" 1979
9:30 (5) 24 Horas
(C) Rise And Be Healed
10:00 (9) (16) Dick Cavett Show
(10) News
(12) Popclips
(A) Night Gallery
(C) Festival Of Praise
10:20 (5) Noticiario
10:30 (5) Noche A Noche
(6) News
(9) (16) Cosmos
(10) CBS News
(A) Movie -(Drama) ***½ "Rebel Without a Cause" 1956
(B) Sports Center
(C) Ross Bagley Show
(P) Movie-(Adult)
10:45 (3) News
11:00 (5) Movie-(Spanish)
(6) International Sports Experience
(10) CBS Late Movie
(B) College Football
(O) Movie -(Drama-Spectacular) ** "Satyricon"
(Q) Movie -(Comedy) *** "Carnal Knowledge" 1971
11:15 (3) Carol Burnett And Friends
11:30 (6) Tomorrow
11:45 (3) Sanford And Son
12:00 (7) All Night At The Movies
(C) Transformed
12:15 (3) ABC News Nightline
12:30 (C) James Kennedy
12:35 (3) News
12:55 (A) Movie -(Mystery) **½ "Man In The Net" 1959
1:00 (Q) Movie -(Comedy) ** "North Dallas Forty" 1978
1:15 (O) Movie -(Horror) ** "Dracula's Dog"
1:20 (10) News
1:30 (B) Sports Center
(C) Ross Bagley Show
2:00 (B) College Football
2:55 (A) Movie -(Mystery) ** "Charlie Chan at the Opera" 1936
3:00 (C) 700 Club
(Q) Movie -(Drama) *** "Save The Tiger" 1973
4:10 (A) Rat Patrol
4:30 (C) Words Of Hope
4:40 (A) World At Large
5:00 (A) Open Up
(B) All-Star Soccer
(C) The Door
(Q) Movie-(Comedy) **½ "Bananas Boat"
5:30 (C) Ross Bagley Show

tuesday

EVENING

6:00 (3) (6) News
(5) Aprendiendo A Amar
(7) Women's Channel
(9) (16) Challenge
(10) Campaign '80: Election Night
(12) What Will They Think Of Next?
(A) All In The Family
(B) Sports Center
(C) Gerald Derstine Presents
(O) Showtime Special
(Q) Movie -(Drama) **½ "Blume in Love" 1973
6:30 (3) PM Magazine
(5) Cristina Bazan
(6) M.A.S.H.
(7) Fishing With Mike And Larry
(9) (16) Macneil Lehrer Report
(12) Video Comics
(A) Sanford And Son
(C) Faith That Lives
7:00 (3) The '80 Vote
(6) Decision '80: Election Coverage
(7) Movie -(Title Unannounced)
(9) (16) Nova
(12) Hocus Focus
(A) Movie -(Science-Fiction) **½ "Voyage to the Bottom of the Sea" 1962
(B) College Football
(C) Oral Roberts
(O) Showtime Special
7:30 (5) Mi Secretaria
(C) Good News
(O) Movie -(Adventure) *** "Superman: The Movie" 1978
8:00 (5) El Show De Iris Chacon
(9) (16) Body In Question
(12) First Row Features
(C) 700 Club
(Q) Movie -(Drama) *** "Save The Tiger" 1973
8:30 (P) Movie-(Adult)
9:00 (5) Colorina
(7) Telefrance-USA
(9) (16) Soundstage
(10) Campaign '80 Continues
(12) Livewire
9:30 (5) 24 Horas
(A) Movie -(Drama) **½ "Wild in the Country" 1961
(C) Faith 20
10:00 (3) (6) News
(9) (16) Dick Cavett Show
(12) Popclips
(B) ESPN College Football Review
(C) Today In Bible Prophecy
(O) Movie -(Comedy) ** "North Dallas Forty" 1978
(Q) Movie -(Adventure) *½ "No Room To Run"
10:20 (5) Noticiario
10:30 (3) The '80 Vote Continues
(5) Noche A Noche
(6) Decision '80 Continues
(9) (16) Monty Python's Flying Circus
(B) Sports Center
(C) Ross Bagley Show
(P) Movie-(Adult)
11:00 (5) Movie-(Spanish)
(9) (16) Monty Python Flying Circus
(B) College Football
11:25 (A) Movie -(Suspense) *** "Grand Slam" 1968
12:00 (7) All Night At The Movies
(C) Charisma
(O) Showtime Special
(Q) Movie-(Comedy) **** "Heaven Can Wait" 1978
12:30 (C) Jerry Falwell
1:30 (B) Sports Center
(C) Ross Bagley Show
1:55 (A) Movie-(Adventure) ** "Hong Kong" 1951
2:00 (B) College Football
(Q) Movie -(Adventure) **** "Lawrence Of Arabia" 1962
3:00 (C) 700 Club
3:55 (A) Maverick
4:30 (C) Jesus Is The Answer
4:55 (A) World At Large
5:00 (B) Australian Rules

Bell Makes Message Delivery Easy

Leaving an important message for an exhibitor or visitor at Victoria's South Texas Oil and Gas Exposition will be as easy as dialing the telephone, thanks to a group of Southwestern Bell employees.

Harold Johnson, the company's district manager-residence service center in Victoria, said members of Southwestern Bell's Victoria SCATeam and other employees will man an emergency message center from 9 a.m. to 5 p.m. each day of the three-day exposition.

The message center, to be located in the lobby between the mini-dome and annex at the Victoria Community Center, is strictly for incoming calls.

"When someone calls the message center number, 573-0756, we will jot down the message on a message pad and post it according to the first letter of a person's last name," Johnson explained.

After 5 p.m., emergency telephone calls should be placed to the exposition operations headquarters at 573-0772.

ANTHONY VOTES

Susan B. Anthony voted in the presidential election at Rochester, N.Y., on Nov. 5, 1872.

WORK IN PROGRESS

Richard Garcia, a Southwestern Bell network supervisor-outside plant construction, watches the progress of a special plow used to bury long distance cable four feet below the floor of Copano Bay near Bayside. The plow, pulled across the bay floor by two tractors onshore, digs a trench and feeds the waterproofed cable into place in a "threading-the-needle" operation. The work is part of a 143 million Corpus Christi-to-Refugio underground cable project designed to improve long distance service to those in Woodsboro, Bayside and Refugio. The project is scheduled for completion before the end of the year.

[Photo Courtesy Southwestern Bell Telephone]

VOTE FOR

W.B. "Pete" Sanders

I am a candidate for Commissioner, Precinct 3.

The incumbent says he has TRIED to serve you for 16 years. TRYING has not been good enough.

I oppose him on November 4 for A SINGLE REASON.

I CAN DO A BETTER JOB.

Pol. Ad Paid For By W.B. "Pete" Sanders

When you get here, enjoy it!

Ask about our Special Unlimited Mileage Rates!

MAYHOOD International Travel Agency

AVIS

We try harder.

Avis features GM cars and trucks.

For Reservations Call:

729-9922

MAYHOOD International Travel Agency

1009 Liberty Rockport

Hwy 35

Reliable Pick Up & Deliveries

Rockport Hot Shot Service

At Last!

OPEN: Oct. 6th

729-0202

Daily Trips To: Ingleside, Aransas Pass, Portland, Corpus Christi

Departs Rockport: 9:00 a.m.

Returns: 5:00 p.m.

Limited Size & Weight

More TV Log

the roadrunner

"let us be your secretary"

Dependable, Professional Answering Service Available

friendly, efficient and confidential!

Pine Tree Office Park, Hwy. 35 N., Rockport — Phyllis Fair — Suite 108, 729-0934

We're First In Service

CALL FOR TIME AND TEMPERATURE

729-3131

A FULL SERVICE BANK

MEMBER F.D.I.C.

Football
(C) Accent On Living
5:30 (A) Family Affair
(C) Ross Bagley Show
(Q) Movie -(Drama) ** "Hide In Plain Sight" 1980

wednesday

EVENING

6:00 (3) (6) News
(5) Aprendiendo A Amar
(7) Women's Channel
(9) (16) 3-2-1 Contact
(10) Baretta
(12) What Will They Think Of Next?
(A) All In The Family
(B) Sports Center
(C) Send Forth Your Spirit
(O) Showtime Special
6:30 (3) PM Magazine
(5) Cristina Bazan
(6) M.A.S.H.
(7) American Angler
(9) (16) Macneil Lerher Report
(12) Video Comics
(A) NBA Basketball
(C) At Home With The Bible
7:00 (3) Eight Is Enough
(6) Real People
(7) Movie -(Title Unannounced)
(9) World Special: Islamic Bomb
(10) The Dukes Of Hazzard
(12) Trip Through Little Red's Head
(B) CFL Football
(C) Sights And Sounds Of Life
(O) Movie -(No information available) "Blue Fin"
7:30 (5) Mi Dulce Charytin
(C) John Wesley White
(Q) Movie -(Adventure) ***½ "Thunderball" 1965
8:00 (3) Vega$
(6) Movie Of The Week
(9) (16) Song Of The Canary
(10) CBS Wednesday Night Movie
(12) First Row Features
(C) 700 Club
8:30 (5) El Show Del Loco
(P) Movie-(Adult)
8:45 (A) TBS News
9:00 (5) Colorina
(7) Telefrance-USA
(12) Livewire
(Q) Movie -(Romance)*** "Moment By Moment" 1978
9:30 (5) 24 Horas
(9) (16) None Of The Above
(B) International Motor Sports Association
(C) Max Morris
10:00 (3) (6) (10) News
(9) (16) Dick Cavett Show
(12) Popclips
(A) Night Gallery
(C) Jewish Voice
(Q) Movie -(Drama) ** "Hide In Plain Sight" 1980
10:20 (5) Noticiario
10:30 (3) Carol Burnett And Friends
(5) Noche A Noche
(6) The Tonight Show
(9) (16) Masterpiece Theatre
(10) Campaign '80: Post Election Night Report
(A) Movie -(Drama) ***½ "Little Foxes" 1941
(B) Sports Center
(C) Ross Bagley Show
(P) Movie-(Adult)
11:00 (3) Sanford And Son
(5) Movie-(Spanish)
(B) College Football
(O) Movie-(Comedy)**½ "First Nudie Musical"
11:30 (3) ABC News Nightline
(6) Tomorrow
11:50 (3) News
12:00 (7) All Night At The Movies
(C) Good News
(Q) Movie -(Drama) **½ "And Justice For All" 1979
12:30 (C) Rex Humbard
12:35 (O) Showtime Special
12:50 (10) News
1:00 (A) Movie-(Comedy)**½ "Cesar and Rosalie" 1972
1:30 (B) Sports Center
(C) Ross Bagley Show
2:00 (B) International Motor Sports Association
(Q) Movie-(Biography)** "On The Yard" 1979
3:00 (B) College Football
(C) 700 Club
3:10 (A) Movie -(Spectacular) ** "Hercules Against Rome" 1960
4:00 (Q) Movie -(Drama) *** "Born Again" 1978
4:30 (C) Celebration With Bob Gass
5:00 (C) Something Special
5:05 (A) World At Large
5:30 (A) Family Affair
(B) To Be Announced
(C) Ross Bagley Show

thursday

EVENING

6:00 (3) (6) News
(5) Aprendiendo A Amar
(7) Women's Channel
(9) (16) 3-2-1 Contact
(10) Baretta
(12) What Will They Think Of Next?
(A) All In The Family
(B) Sports Center
(C) Come To The Water
(O) Showtime Special
6:30 (3) PM Magazine
(5) Cristina Bazan
(6) M.A.S.H.
(7) Jimmy Houston Outdoors
(9) (16) Macneil Lehrer Report
(12) Video Comics
(A) Sanford And Son
(C) Zola Levitt
7:00 (3) That's Incredible
(6) Thursday Night At The Movies
(7) Movie -(Title Unannounced)
(9) (16) Great Performances: Live From Lincoln Center
(10) Special Movie Presentation
(12) Hocus Focus
(A) Movie -(Drama) ***½ "Country Girl" 1954
(B) 1980 Racquetball Tournament
(C) Missionaries In Action
(O) Movie -(Comedy) *** "The In-Laws" 1979
7:30 (5) Carabina De Ambrosio
(B) NFL Story: Line By Line
(C) Jack Van Impe
(Q) Movie -(Drama) **½ "Blume in Love" 1973
8:00 (3) Barney Miller
(5) Casa De Huespedes
(12) First Row Features
(B) Top Rank Boxing
(C) 700 Club
8:30 (3) It's A Living
(P) Movie-(Adult)
9:00 (3) 20-20
(5) Colorina
(6) Lassiter
(7) Telefrance-USA
(10) Dallas
(12) Livewire
(A) TBS News
(O) Movie -(Suspense) **½ "Clonus Horror"
9:30 (5) 24 Horas
(C) Norman Vincent Peale
(Q) Movie-(Adventure)** "Gulliver's Travels"
10:00 (3) (6) (10) News
(9) (16) Dick Cavett Show
(12) Popclips
(C) John Ankerberg Show
10:10 (A) Night Gallery
10:20 (5) Noticiario
10:30 (3) Carol Burnett And Friends
(5) Noche A Noche
(6) The Tonight Show
(9) (16) Monty Python's Flying Circus
(10) CBS Late Movie
(B) Sports Center
(C) Ross Bagley Show
(P) Movie-(Adult)
10:35 (O) Movie -(Adventure) **** "Lawrence Of Arabia" 1962
10:40 (A) Movie -(Drama) **½ "Grissom Gang" 1971
11:00 (3) Sanford And Son
(5) Movie-(Spanish)
(9) (16) Monty Pyhton's Flying Circus
(B) NFL Story: Line By Line
(Q) Movie-(Biography)** "On The Yard" 1979
11:30 (3) ABC News Nightline
(6) Tomorrow
(B) CFL Football
11:50 (3) News
12:00 (7) All Night At The Movies
(C) Koinonia
12:30 (C) Hour Of Power
12:50 (10) News
1:00 (Q) Movie -(Science-Fiction) ** "Moonraker" 1979
1:15 (A) Movie -(Drama) ** "Glory" 1956
1:30 (C) Ross Bagley Show
2:00 (B) Sports Center
2:30 (B) PKA Full-Contact Karate
3:00 (C) 700 Club
(Q) Movie -(Romance) **½ "Romeo And Juliet" 1967
3:20 (A) Movie -(Western) ** "Great Day in the Morning" 1956
4:00 (B) NCAA Soccer
4:30 (C) Sound Of The Spirit
5:00 (C) The Lesson
5:20 (A) World At Large
5:30 (A) Family Affair
(C) Ross Bagley Show
(Q) Movie -(Comedy) ***½ "Bananas" 1971

friday

AFTERNOON

5:30 (O) Showtime Special

EVENING

6:00 (3) (6) News
(5) Aprendiendo A Amar
(7) Women's Channel
(9) (16) 3-2-1 Contact
(10) Baretta
(12) What Will They Think Of Next?
(A) All In The Family
(B) Sports Center
(C) The Story
6:30 (3) PM Magazine
(5) Cristina Bazan
(6) M.A.S.H.
(7) Soap Factory
(9) (16) Macneil Lehrer Report
(12) Video Comics
(A) Sanford And Son
(C) The Lesson
(Q) Movie -(Romance) **½ "Romeo And Juliet" 1967
7:00 (3) Benson
(6) Friday Night At The Movies
(7) Movie -(Title Unannounced)
(9) (16) Washington Week In Review
(10) The Incredible Hulk
(12) Hocus Focus
(A) Night Gallery
(B) ESPN College Football Preview
(C) In Touch
(O) Movie -(Science-Fiction) *** "Star Crash" 1979
7:30 (3) I'm A Big Girl Now
(5) El Show De Eduardo II
(9) (16) Wall $treet Week
(A) NBA Basketball
(B) Polo
8:00 (3) Barney Miller
(9) (16) Friday Update
(10) Dallas
(12) First Row Features
(C) 700 Club
8:30 (5) Y Ahora Que?
(9) (16) Capital Eye
(P) Movie-(Adult)
9:00 (5) Colorina
(6) NBC Magazine With David Brinkley
(7) Telefrance-USA
(9) (16) Firing Line
(10) Dallas
(12) Livewire
(B) PBA Bowling
(O) Movie -(No information available) "French Quarter"
(Q) Movie -(Drama) **½ "And Justice For All" 1979
9:30 (5) 24 Horas
(C) Richard Hogue
9:45 (A) TBS News
10:00 (3) (6) (10) News
(9) (16) Dick Cavett Show
(12) Popclips
(C) Dan Griffin
10:20 (5) Noticiario
10:30 (3) Carol Burnett And Friends
(5) Noche A Noche
(6) The Tonight Show
(9) (16) Bill Moyers' Journal
(10) CBS Late Movie
(B) Sports Center
(C) Ross Bagley Show
(P) Movie-(Adult)
10:45 (A) Movie -(Science Fiction) **½ "Island of Terror" 1967
11:00 (3) Sanford And Son
(5) Movie-(Spanish)
(B) ESPN College Football Preview
(O) Showtime Special
(Q) Movie -(Drama) *** "Save The Tiger" 1973
11:30 (3) Fridays
(6) The Midnight Special
(B) Top Rank Boxing
(O) Showtime Special
12:00 (7) All Night At The Movies
(C) Father Manning
12:30 (A) Movie -(Romance) ** "Long Ago, Tomorrow" 1971
(C) Jimmy Swaggart
(O) Movie -(Drama) **½ "King Of The Gypsies" 1978
(P) Movie-(Adult)
12:40 (3) News
12:50 (10) News
1:00 (Q) Movie -(Drama) **½ "Promises In The Dark"
1:30 (C) Ross Bagley Show
2:00 (B) Sports Center
2:30 (B) PBA Bowling
2:40 (A) Movie-(Western)**½ "Gun For a Coward" 1957
3:00 (C) 700 Club
(Q) Movie -(Drama) **½ "Small Change" 1976
4:00 (B) All-Star Soccer
4:30 (A) Rat Patrol
(C) Phil Arms Presents
5:00 (A) It's Your Business
(B) International Motor Sports Association
(C) The Blackwood Brothers
(Q) Movie-(Adventure)** "Where Time Began"
5:30 (A) Rebop
(C) Ross Bagley Show

saturday

MORNING

6:00 (7) Movie -(Title Unannounced)
(A) Vegetable Soup
(B) Sports Center
6:30 (10) Children's Gospel Hour
(A) Romper Room
(Q) Movie -(Drama) **½ "Seduction Of Joe Tynan"
7:00 (3) Superfriends Hour; School. Rock
(6) Godzilla-Dynomutt; Ask NBC News
(10) Mighty Mouse, Heckle-Jeckle; In The News
(A) Gilligan's Island
(B) U.S. Table Tennis
(C) Ever Increasing Faith
7:30 (7) Paul Ryan Show
(10) Tom And Jerry Comedy Show; In The News
(A) Movie-(Western)**½ "Badman's Territory" 1946
8:00 (3) Fonz And The Happy Days Gang
(6) Fred And Barney Meet Shmoo; Ask NBC News
(7) Celebrity
(10) Bugs Bunny And Road Runner; In The News
(12) Pinwheel
(C) Life In The Spirit
8:30 (3) Scooby Doo-Richie Rich; School. Rock
(B) ESPN College Football Preview
(C) The Rock
(Q) Movie -(Drama) *** "Born Again" 1978
9:00 (7) Cycle America
(A) Movie -(Adventure) *** "Black Swan" 1942
(B) Sports Center
(C) Manna
9:30 (3) Heathcliff-Dingbat
(6) Daffy Duck; Ask NBC News
(7) Golf Lessons
(10) Popeye; In The News
(C) The Lesson
10:00 (3) Plasticman Family
(6) Batman And The Super Seven
(7) Jimmy Houston Outdoors
(B) Polo
(C) Stuff
10:30 (3) Thundarr; Dear Alex And Annie
(7) Happy Home Mechanic
(10) Drak Pack; In The News
(C) Backyard
(Q) Movie -(Science-Fiction) ** "Dark Star" 1974
11:00 (3) NCAA Football
(5) Esfera Azul
(6) C.C. Museum; Open House
(7) Movie -(Title Unannounced)
(10) Fat Albert; In The News
(A) Movie -(Biographical-Drama) **½ "Follow the Sun" 1952
(C) The Rainbow Factory
11:30 (5) Burbujas
(6) League Of Woman
(10) Lone Ranger-Tarzan Adventures; In The News
(B) PBA Bowling
(C) Bible Bowl

AFTERNOON

12:00 (6) State Of The Region
(C) 700 Club
(Q) Movie -(Science-Fiction) ** "Shape Of Things To Come"
12:30 (5) Movie-(Spanish)
(6) Odd Couple
(7) Championship Wrestling
(10) 30 Minutes
(O) Movie -(No information available) "Blue Fin"
1:00 (6) McHale's Navy
(10) Little Orphan Animals-Woody Woodpecker
(12) Video Comics
(A) Movie -(Horror) ***½ "The Innocents" 1962
(B) CFL Football
1:30 (6) Big Blue Marble
(7) America: Something Special
(10) Lone Star Sportsman
(12) Dusty's Treehouse
(C) New Hope
2:00 (6) Porque
(10) Ruff House
(12) Hocus Focus
(C) Phil Arms Presents
(Q) Movie -(Adventure) *** "Superman: The Movie" 1978
2:30 (3) NCAA Football
(5) Movie-(Spanish)
(6) Family Affair
(7) Women's Channel
(10) To Be Announced
(C) The Story
(O) Movie -(Comedy) ** "Hero At Large" 1979
3:00 (6) Sportsworld
(7) Joe Burton Jazz Show
(10) Tom Landry Show
(12) What Will They Think Of Next?
(A) Untouchables
(C) Kenneth Copeland
3:30 (10) Sports Spectacular
(12) First Row Features
4:00 (7) The Gourmet
(9) (16) Soccer Made In Germany
(A) Georgia Wrestling
(B) Boxing
(C) Celebration With Bob Gass
4:30 (5) Lucha Libre
(6) I Dream Of Jeannie
(7) Don Kennedy's Spotlight
(12) Dusty's Treehouse
(C) Ross Bagley Show
(O) Showtime Special
(Q) Movie-(Adventure)** "Where Time Began"
5:00 (6) That Nashville Music
(7) Women's Channel
(9) (16) Sneak Previews
(10) Wild Kingdom
(12) Hocus Focus
(A) Georgia Wrestling
5:30 (5) El Extraterrestre
(6) Jack Van Impe
(7) David Gruen Show
(9) (16) This Old House
(10) CBS News

EVENING

6:00 (3) Football Southwest Conference Style
(5) Futbol Internacional
(6) News
(9) (16) Once Upon A Classic
(10) Hee Haw
(12) Video Comics
(A) Football Saturday
(B) Sports Center
(C) The Blackwood Brothers
(O) Showtime Special
(Q) Movie -(Drama) **½ "Seduction Of Joe Tynan"
6:30 (3) Eyes Of Texas
(6) Mary Tyler Moore
(7) Ruff House
(9) (16) Here's To Your Health
(12) What Will They Think Of Next?
(C) The Lundstroms
7:00 (3) The Love Boat
(6) Saturday Night At The Movies
(7) &&&&⅞?????????? (2 hrs., 30 mins.) "Swing Hi, Swin
(9) (16) Connections
(10) WKRP In Cincinnati
(12) Livewire
(A) NBA Basketball
(B) CFL Football
(C) 700 Club
7:30 (10) The Tim Conway Show
8:00 (5) Fiebre
(9) (16) Vikings!
(10) Special Movie Presentation
(12) Popclips
(O) Movie -(Drama) **½ "And Justice For All" 1979
(Q) Movie -(Science-Fiction) ** "Dark Star" 1974
8:30 (3) Fantasy Island
(9) (16) Once Upon A Classic
(12) Livewire
(C) The Lesson
(P) Movie-(Adult)
9:00 (5) Mundo De Luis Alba
(9) (16) Matinee At The Bijou
(C) Rock Church
9:15 (A) TBS News
9:30 (5) Boxeo Des De Mexico
(7) Telefrance-USA
(12) Popclips
(Q) Movie -(Adventure) *** "Superman: The Movie" 1978
10:00 (3) (6) (10) News
(B) Sports Center
(C) Zola Levitt
(O) Movie -(Thriller) ** "Don't Look Now" 1973
10:15 (A) Dick Maurice And Company
10:30 (3) Benny Hill
(6) Saturday Night Live
(9) (16) The Victory Garden
(10) Dallas Cowboys Weekly
(B) Boxing
(C) Richard Hogue
(P) Movie-(Adult)
11:00 (3) Movie -(Horror) * "Terror in the Wax Museum" 1973
(10) Solid Gold
(C) Hi Doug
11:15 (A) Rock Concert
11:30 (C) Holiday At Melodyland
12:00 (6) Movie -(Mystery) * "Golden Eye" 1948
(7) All Night At The Movies
(10) Comedy Shop
(C) 700 Club (Spanish)
(O) Movie -(Drama-Spectacular)** "Satyricon"
(Q) Movie -(Science-Fiction) ** "Shape Of Things To Come"
12:30 (10) Rookies
(B) College Football
(P) Movie-(Adult)
12:45 (3) Church Of Christ
12:50 (3) ABC News
1:00 (C) Westbrook Hospital
1:30 (C) The Lesson
2:00 (C) Rex Humbard
(Q) Movie -(Drama) ** "Hide In Plain Sight" 1980
2:15 (A) Maverick
3:00 (C) The Lundstroms
3:30 (B) Australian Rugby
(C) Oral Roberts
4:00 (C) Jerry Falwell
(Q) Movie -(Comedy) *** "The In-Laws" 1979
4:15 (A) World At Large
4:30 (A) Catholic Mass
5:00 (A) Between The Lines
(B) CFL Football
(C) Christopher Closeup
5:30 (C) Harvester Hour

The 1 For News

The Pilot

729-9900

The Pilot CLASSIFIED ADS

729-9900 "The Market Place For All Aransas County Buyers And Sellers" 729-9900

DEADLINES

Midweek Edition:
NOON MONDAY
Weekend Edition:
NOON THURSDAY

CLASSIFIED RATES

Minimum Charge: $2.60
Classified Advertising Deadline is Noon Monday, for Wednesday's publication, and Noon Thursday for Sunday's publication.
Classified ads killed prior to first insertion will be charged at the given rate.
Minimum Charge: $2.60 for 15 words or less and a discount on a second run.

The Pilot
729-9900

Classifications By Numbers

1. Special Notices
2. Antiques
3. Garage Sale
5. Card of Thanks
6. Monuments
7. Lost & Found
8. Instruction
10. Help Wanted
14. Rooms For Rent
15. Work Wanted
16. Apartments
16A. Condos For Rent
17. Houses For Rent
18. Trailers For Rent
19. Business Rentals
20. Wanted To Rent
21. Trailer Space
22. Boat Stalls
23. Services Offered
28. Pets - Supplies
29. Livestock - Supplies
30. Articles Wanted
30A. Will Trade
31. Articles For Sale
31B. Building Materials
32. Musical Instruments
33. Sporting Goods
34. Sailboats
35. Vacation Property
39. Business Opportunity
40. Real Estate Wame of
41. Property Management
42. Acreage
43. Business Property
44. Waterfront
45. Lots For Sale
46. Condos
47. Houses For Sale
48. Mobile Homes
49. Trailers, Travel
50. Recreationsl Vehicles
51. Power Boats
52. Trucks
54. Automobiles
55. Motorcycles

Place Your Ad In The Pilot & Get 2 FREE Garage Sale Signs. Call 729-9900

Leisure & Pleasure

CORKY'S RESTAURANT
Downtown Rockport
SEAFOOD OUR SPECIALTY
Taste tempting
Creole Gumbo
All meat Crab Cakes
Fried Rockport Shrimp
Deluxe Seafood Platters
Is just the beginning!
SALAD BAR
LUNCHEON SPECIALS
6 A.M.-9 P.M.
Sun.-Thurs.
6 A.M.-9:30 P.M.
Fri. & Sat.
[Closed Tuesday]

ART LESSONS
Palette knife and basic color composition. Beginners & intermediates. Limited class size. Classes begin Thursday, Nov. 6th at K.O.A. Recreation Hall. Call 729-5051 for reservations.

1. Special Notices

MERLE NORMAN
"The place for the custom face." Learn how to make up your face free. We do ear piercing.
KITTY'S FASHIONS
105 N. Austin
729-3263

SAN PAT UPHOLSTERY, quality work, reasonable prices, free estimates. Pick-up and delivery. Call 1-528-2096.

GET HIGH ON LIFE! COUNseling on meditation, nutrition & personal problems. Call Jean Glowka at 729-3424.

3. Garage Sale

NEW INDOOR "SHRIMP Capital" - Flea Market, Aransas Pass, Hwy. 35 to Rockport. "Boutique" open Thurs-Sun; Flea Market, Sat. & Sun. 1-758-5812.

FRIDAY, OCTOBER 31ST - Saturday, November 1st. Lots of goodies & miscellaneous. 9:00 A.M.-5:00 P.M., Redwood Trailer Park, Hwy 35 N., Rockport.

GARAGE SALE - HOLIDAY Beach - Turn right at Lingner Real Estate and follow signs. Oak Shore Loop. Friday, Saturday, and Sunday 9:00 AM 'till.

DESK & CHAIR, 2 HITCHcock chairs, iron patio furniture & much more. 51 Blue Heron. Thursday - Saturday.

CLEANING OUT STORAGE barn. Everything must go - CHEAP. Saturday & Sunday. Rain or shine. 1 block off Bronte on 1st Street. Follow signs.

NEW PINE/OAK KING size water bed with headboard, pedestal, frame, mattress & heater. A great Christmas present. Furniture, clothes, baby furniture & motorcycle parts for Harley Davidson, 1974 Olds Station Wagon, has AC, PB, runs great. Asking $950. 729-9634. Saturday & Sunday.

PORCH SALE: PICTURES, batteries, TV & misc. Out on Hwy. 1781, Little Yellow House. 729-1458.

8. Instruction

BEGINNER'S GUITAR LESsons. Experienced teacher. 10-18 years old. $25 a month. 729-3314.

10. Help Wanted

NEEDED - MAINTENANCE man for 30 unit condo for yard and outside maintenance. 512-573-7231.

HOUSEWIVES - OPPORtunity to earn money. Does not interfere with home duties. Good income. Permanent. Represent Luzier cosmetics. Call 512-776-2276.

WANTED CARPENTER SUB-CONTRACTOR

Jim Walter Homes has work available for contract w/framing subcontractors in all parts of Texas. Plenty of work, sub-contractor must have adequate crew, tools & transportation. Piling Crews preferred. Contact Noe Morales 241-2387, call collect 8 A.M. - 10 A.M.

JIM WALTERS EOE

10. Help Wanted

CORKY'S RESTAURANT downtown Rockport needs dishwasher, cook's helper for PM; also experienced waitress. 729-5161.

MAID WANTED. [20 hours a week]. Apply in person to Holiday Lodge Motel.

NEEDED - EXPERIENCED cooks. Must be capable, honest, non-drinkers, non-smokers. Apply in person to Charlotte Plummer's Seafare Restaurant on Fulton Beach Road.

LVN-FULL TIME 3-11 shift. Attractive salary plus bonus. Contact Director of Nurses. 1661 W. Yoakum. Aransas Pass Nursing & Convalescent Center.

LIVE-IN LADY TO CARE for 2 boys after school. Light housekeeping and some cooking required. Call 729-6660 [after 5, 758-8307] and ask for Debbie.

CLEANING PERSON needed part-time. Bart's Trailer Sales, 729-1732.

CLERICAL PART OR FULL time opportunity from home working with mail. No experience required. For information, send stamped, self-addressed envelope. DYNNAR ENTERPRISE, P.O. Box 36, New Brunswick, N.J. 08903.

NEED SPANISH SPEAKING lady to assist doctor. Experience preferred. 729-2291.

EXPERIENCED BARMAID for Canoe Club. Call after 8 PM. 729-5506.

COOK WANTED FOR hunting club. Call 729-6461.

LICENSED REAL ESTATE agents. Excellent commissions w/immediate floor times. For further details, contact Ted Greenfield, Little Bay Real Estate, 729-1952.

APPLICATIONS BEING RECeived for secretary. Typing [60 words], shorthand & newsletter layouts required. 729-1211.

16. Apartments

1 BEDROOM FURNISHED apt. Adults only. $150 mo. plus $100 deposit. 729-5250 or 729-0159 after 5.

FURNISHED & CARPETED upstairs apt. for rent in Lamar. Single or couple. No pets. 729-2561 after 5 p.m.

FULLY FURNISHED efficiency. 1 or 2 bedroom apartments available. Pool, good location, quiet. 813 Church St., Rockport.

NOW LEASING - 2 BEDroom apartments. Rockport Apartments. 729-0302.

16. Apartments

LUXURY UNFURNISHED 2B, 1½B apt. Quiet neighborhood. Adults. Lease required. 729-0010 or 729-5060.

LUXURY GARDEN APT., 1 bedroom, all bills paid. $350. Inez Prince, 729-0170.

16A. Condos For Rent

FOR RENT OR LEASE. Sportsman Manor Condominium. Furnished - except linens. Queen bed, couch, hide-a-bed. Color T.V. 1 bedroom, $225 mo. plus electricity. 729-5761.

CONDO - ALLEGRO NORTH -covered parking. 729-1138.

17. Houses for Rent

4 BD, 2 BATH, DOUBLE garage, fenced yard. Good neighborhood. $485 mo. plus deposit. Available in late October. Call Delmar Hiller, owner/agent. 729-3325, nites 729-6760.

3 BDR, 2½ B, HOUSE furnished. Fulton Beach overlooking Bay. Garage & screened porch. 729-1138, P.O. Box 793, Fulton, Texas 78358.

UNFURNISHED
Sparkling 3-2-2, fireplace, c-a/h, in Palm Harbor. $550

FURNISHED
Delightful, 2 bdrm. on canal, garage. Winter only. $395.

SECURITY REAL ESTATE
729-3325 evenings 729-3735

18. Trailers for Rent

2 BR. MOBILE HOME for rent, adults, no pets, swimming pool, lighted fishing pier, laundry, 500 plus feet shoreline. 729-2171.

19. Business Rentals

FOR LEASE - FM 3036, ¼ mile west of Hwy. 35N. 150' x 150' fenced area. 1 bldg. 49' x 80' 6'', 1 bldg. 40' x 40' with office. 1 covered area 25' x 50', 8,000 plus parking area, all hard surface. 729-6869 or 729-5152.

NOW AVAILABLE
500 Market St.
1,250 sq. ft. commercial space for lease. Attractive lease plan. Call 729-1422; after 5, 729-1068.

Thanks to you it works... FOR ALL OF US
United Way

19. Business Rentals

500 SQ. FT. OFFICE SPACE in Irwin 35 Building. $200 per month. 729-2731 or 729-5699.

FOR LEASE: SPACE IN Rockport Plaza Shopping Center. Contact Meceal Casterline, Alfred Edge Realtors, 729-3185.

PRIVATE OFFICE SPACE available in Irwin Real Estate Building, Hwy. 35. $150 monthly including electricity. 729-2731 or 729-5699.

your marketplace the WANT ADS

21. Trailer Space

LARGE SPACE, NATURAL gas, paved roads. Free water, garbage pickup, storehouse, terrace. Gulfway Village, FM 3036, Fulton, 729-0229.

LOT FOR RENT ON Fulton Ave. $100 per mo. Call Martha Lewis, Security Real Estate, 729-2[illegible]

Continued On Page 15

your vote counts

SERVICE DIRECTORY

(512) 758-5348 BART'S (512) 729-1732
SERVICE PARTS SALES
Travel Trailer & Mobile Home Sales
MOBILE HOME MOVING
HWY. 35 BETWEEN ARANSAS PASS AND ROCKPORT

VIAL OF LIFE
Could Save Your Life
A free community service offered by
ARANSAS COUNTY COUNCIL ON AGING
122 N. Magnolia 729-535

The Pilot Office Supplies
Come by and see our line of office supplies.
729-9900 MON-FRI, 8-5 1002 Wharf

729-0210
CIRCLE FENCE CO.
CHAIN LINK
WOOD
ST. AUGUSTINE GRASS
J.H. NEWBERRY, JR.
P. O. Box 1373
Rockport, Texas 78382

Canon ELECTRONIC CALCULATORS Palm Printer P5D

Purchase Now And Receive $5.00 REBATE

$64.95

The Rockport Pilot
1102 Wharf St. Rockport

23. Services Offered

BOAT LIFTS
Sea wall davits & overhead lifts. Custom Boat and Hoist Co., 200 E. Myrtle, Fulton. 729-2223.

LOTS CLEARED AND mowed with tractor. 729-3770.

BUILDING, REMODELING and jobs, quality builder. Roofing, painting & concrete. Charlie Johnson, 729-6205.

NEED A COPY? 1 OR 1,000 - we can get them for you FAST. Letter size 8½ x 11; 15 cents, each additional of same ONLY 5 cents. Legal size - 8½ x 14 - 16 cents, each additional of same ONLY 6 cents. 1002 Wharf St., Rockport Pilot.

NEED A FENCE? CHAIN-link or wood. St. Augustine grass? Then call Circle Fence Co., Jim Newberry, Jr. 729-0210.

REMEMBER - THAT TIME of season is here. Get sewer and septic lines cleaned. New construction - remodel - repairs. ROCKPORT CENTRAL PLUMBING CO. 729-7086.

WE HAVE EXPERIENCE to do your remodeling or building for either residential or commercial plus driveways & patios. Claud Wilkerson, 729-7770.

CONCRETE WORK? SIDEwalks, patios, carports, driveways. Reasonable prices. Free estimates. Claudio "Larry" Lara, concrete contractor, 307 Kossuth. 729-7288.

JACUZZI WATER PUMPS. Sales & service. Serving Rockport for 30 years. Ankele's Hardware, 201 S. Austin. 729-2466.

SERVING THE COASTAL Bend since 1969 in building & remodeling. Allen R. Wilkerson, 729-5480

NEW SERVICE OFFERED: PIANO SERVICE [28 years exp.] Tuning - repairing - rebuilding. David Jones, 729-1855 after 6 p.m.

Subscribe To The Pilot 729-9900

28. Pets-Supplies

AKC DARLING MINIAture poodles. 6 weeks old. $100. 1 male silver, 1 female black. 729-5608, Trailer-Inn-By-The-Bay.

29. Livestock-Supplies

FOR RENT - 10 FENCED acres with water for 2 horses on FM 1069. $40 Monthly. 729-1000.

30. Articles Wanted

WANTED - USED WEAVing loom in good condition. Eight harness preferred. 729-9794.

STAMPS WANTED - WE buy collections large and small. 729-5913.

WANTED TO BUY - BOAT trailer for 15' Tri-hull. Must be a bargain. 729-1056.

TOP CASH PAID FOR GOLD jewelry with or without stones, gold chain, whole or broken, coins, sterling silver, antiques of any kind, 729-9251, evenings 729-9366.

BUYING PESOS FROM Mexico. $500 - $1,000 at 12% interest for 1 year. $1,000 to $10,000 at 13% interest for 1 year. $10,000 to $100,000 at 14%. $100,000 & up at 15%. Rate of exchange 23 pesos for 1 dollar. Write P.O. Box 1184, Aransas Pass, Texas 78336.

TOP CASH PRICE FOR silver coins. Local firm will purchase silver coins. Inquire by mail to: CARTCO, Post Office Box 601, Rockport, Texas 78382.

31. Articles for Sale

NEW 12 X 12 STORAGE Bldg. $1,095. Call 729-6702.

HOME MADE QUILTS FOR sale. Good for camping trips. 758-2508.

USED ICE MACHINE FOR rent or lease. Boyce Service Co., 729-1472.

FOR YOUR NEEDS IN furniture, applicances, tools, glassware, misc. new & used. We buy, sell & trade. Come by The Bargain Barn at 1707 S. Church or call 729-6702. We also sell & exchange books.

IRWIN REAL ESTATE
Palm Harbor Sales Office
Hwy. 35 South
Rockport, Texas
We have buyers for your Waterfront, Residential and Commercial Properties
"YOU LIST IT: WE'LL SELL IT!"
729-2731—729-5699

31. Articles for Sale

USED 4 TON AIR CONditioning unit for sale. Boyce Service Co. 729-1472.

WE NOW HAVE IN STOCK your 1981 Success calendar refills for your desk. Be ready for the new year. Rockport Pilot Office Supplies.

6-DEPARTMENT GROcery store NCR cash register. In working condition. Needs some minor repairs. Make offer. See at Rockport Pilot, 1002 Wharf St. 729-9900

16' OVERHEAD HANGING garage door, $150. Perfect condition. 729-7583.

AIR CONDITIONING UNIT, $35; central heater for trailer, $35. 729-9163.

WESTINGHOUSE DRYER, good condition, $90. Apt. stove, $25. 729-7391 or see at Bayberry Ct.

40. Real Estate Wanted

INDIVIDUAL DESIRES LOT near water or weekend cottage. Cash!!! 729-3620, 1-344-3633.

42. Acreage Sale

3.5 ACRES ON FM. RD. 3036. Nice trees, city water. Security Real Estate, 729-3325.

2 1/2, 5, 10 ACRE WOODED lots near Aransas Pass. Modern mobile homes permitted. Prices starting at $2,500 per acre. Owner financing available. Phone 758-2354, 776-7867.

20 ACRES RIVERFRONT Rapids, shallows to deep beautiful water. Great for fishing and recreation. Building site with scenic view above flood zone. 5% down payment. 15 year financing at 8¾% interest by owner. Call 1-800-292-7420.

Acreage For Sale

Home overlooking ski basin & Rockport Beach. 3 bdrm., 3 bath, 2 fireplaces, large swimming pool [heated], sprinkler system, Riparian rights, 2-car garage w/office, c-a/h, also zoned commercial for any type business.

Copano Beach front, small house.

Commercial Property, Hwy. 35 N [Formerly Al's Barber Shop] Streets on 3 sides. 60' x 280' - terms.

Canoe Club plus surrounding land. [Approx. 2 acres] terms.

Copano Estates. 400' Beach frontage, large trees, city water. Approx. 5 acres.

Call after 8 p.m. 729-5506

42. Acreage Sale

174 ACRES OF LAND ADjoining Rockport at Oak Terrace. $2,761 per acre. $100,000 down. $50,000. per yr. 9 percent on balance. Call 713-497-2765.

1.8 ACRES, PAVED ROAD, terms.
19 acres, coastal, pecan trees, pond, city water, terms.
SECURITY REAL ESTATE 729-3325 weekends 729-2256

50 ACRES DEER HUNTING $445 per acre. 5% down, 15 years financing at 8¾% simple interest. Trophy whitetail deer, turkey, javelina. With easy access. Call owner 1-800-292-7420.

OWNER SEZ TAKE ALL offers - 5 acres, nice trees, west of Hwy. 35. Listed at $11,000. MAKE OFFER. Security Real Estate 729-3325, weekends 729-2256.

43A. Investment Property

6 APT UNITS, HOUSE AND extra land. All city utilities. $85,000. Owner/finance. Call Security Real Estate, 729-3325.

45. Lots for Sale

FULTON-CORNER OF 3RD & Broadway. 2 lots, 3 mobile spaces. 729-6955.

MOBILE HOME LOTS. A very good selection. 4 different locations. All with trees, city water on some. Starting at $2,500. Terms by owner. Call Security Real Estate. 729-3325.

47. Houses for Sale

FULTON, 2 BEDROOM, 2 bath, brick. 2 blocks from bay, nearly new. Mid-fifties. Adjoining 1 bedroom efficiency available. 729-7744.

NEW 3 B, 2 B, BRICK. Winding Way in Peninsula Oaks. Extra adjacent lot available. Normandee Construction Co. Owner/agent. 758-2696.

48. Mobile Homes

8 X 32 - 2 BEDROOM mobile home. 729-1500.

LIKE NEW 14 x 56 AND 12 x 56, 2 bdr., 1 ba., AC, mobile homes. See on weekend at 8th & Van Buren, Port O'Connor. Call 512-854-7213, Monday thru Friday.

8 x 22 - 2 BEDROOM MObile home. Very nice. $3,250. 729-1500.

cash in with a classified ad...

49. Travel Trailers

5TH WHEEL TRAVEL Trailer for sale or lease. Redwood Trailer park, Hwy. 35, Rockport.

CONCORD TRAVEL TRAILer, furnished - including frostfree refrigerator and air conditioner. In quiet, friendly park. 729-6956.

51. Power Boats

BERTRAM 25'; 28'; 31'; 33' FBSF. Hatteras 34'; 37'; 41' FBSF, Harris 36' diesels, Chris Craft 37'; 57', Larsen 26' w/trailer, OTHERS. Sailboats: air conditioned Westsail 42' & Morgan 41' c/brd. sloop, Morgan 34', Santana 26' w/trailer, Clipper 21' w/trailer. OTHERS. O.C. "Buck" Bailey. 729-1000.

14' CORRECT CRAFT W/Johnson OB & trailer. Good condition. $600. Reason for selling - poor health. 729-2907. 720 Oak Ave.

14 FT. SKIFF - ALL welded aluminum, exceptionally strong, ideal for towing behind power boat for duck hunting. $600. 200 block Myrtle, Fulton, Tx. 729-2223.

THE MOST UNIQUE Party Barge on the coast! 70 hp Johnson motor, carpet, double deck, stereo system, table, chairs, life jackets. Call 729-5630 or 729-5201 after 5 p.m.

54. Automobiles

1980 RABBIT - LIKE NEW $7,700. Fred Sydow, 729-1681 or 729-3914.

'78 GRANADA GHEIA, 4-door, vinyl roof/upholstery. PS, PB, AC, AM/FM stereo. ONLY 22,000 miles. $4,825. 729-7780.

FOR SALE OR TRADE, 1977 Maverick. Call 729-3880.

55. Motorcycles

'79 YAMAHA, 650 SPECIAL excellent condition. $1,500. 729-9163.

PUBLIC NOTICE

CITATION BY PUBLICATION
THE STATE OF TEXAS

To EUGENIO SOLIS, Defendant in the cause numbered and styled hereunder.

You are hereby commanded to appear before the Justice Court, Precinct No. 3, Rockport, Aransas County, Texas, at or before 10 o'clock a.m. of the first Monday next after the expiration of forty-two (42) days from October 29, 1980, the date of **issuance** of this citation, by filing a written answer to Plaintiff's petition that was filed in said Court on August 1, 1980, Numbered 7880, on the docket of said Court, and styled LIVE OAK STATE BANK VS. EUGENIO SOLIS.

A brief statement of the nature of this suit is as follows: Live Oak State Bank is the holder of Promissory Note #9803-8, dated December 5, 1979, on which the Defendant has refused to pay as due and made default thereon, as is more fully shown by the Plaintiff's petition on file in this suit.

If this citation is not served within thirty (30) days after the date of its issuance, it shall be returned unserved.

The Officer executing this writ shall promptly serve it and make due return thereof according to requirements of law, and the mandates hereof.

Issued under my hand and the seal of said Court at Rockport, Texas, on the 29th day of October, 1980.

s/W.G. Walston
Justice Court, Precinct No. 3,
Aransas County, Texas

PUBLIC NOTICE

CITATION BY PUBLICATION
THE STATE OF TEXAS
COUNTY OF NUECES

TO: All unknown heirs of Clinton R. Richardson, Deceased:

An Application to Declare Heirship is now pending in the County Court of Aransas County, Texas, Cause No. 1826.

Know ye that Claudine Richardson Thomas is the Applicant to said Court and sues for a judgment to determine and declare all heirs of Clinton R. Richardson, Deceased, and to determine and declare said heirs' respective shares and interests in the following described real and personal property, to-wit:

(a) Lot and home located on Donnie Drive, Rockport, Aransas County, Texas;

(b) 1972 Chevrolet automobile;

(c) 1976 Oldsmobile automobile;

(d) Checking account, First National Bank of Rockport;

(e) Savings account, United Savings Association of Rockport.

This Citation by Publication is returnable to said Court on the first Monday after publication, being Monday the 3rd day of November, 1980, and said Application may be acted upon by said Court at the County Courthouse of Aransas County, Texas, at any time after 10:00 a.m. on the first Monday after the expiration of ten days after publication hereof, same being the 10th day of November, 1980, and all persons **interested in this estate should appear at the time** and place herein stated by filing a written contest or answer to said Application should they desire to do so.

Herein fail not, but have you before said Court at the time aforesaid and make answer as the law requires **on or before said date.**

GIVEN UNDER MY HAND AND SEAL OF SAID COURT, at my office in Aransas County, Texas, this 29th day of Oct., 1980.

Ruby Hart
Aransas County Clerk
By s/Val Jean Eaton
Deputy

Blair's Corner

By Pat Blair

This is the story of the Year The Rockport City Council (the entire council) Resigned.

I happened 35 years ago — September, 1945. The mayor and three of the city aldermen resigned — the fifth council member had announced his resignation earlier.

That first council member to resign was Alderman Lt. Cmdr. Clyde Armstrong. He was already off the council when, on Friday, September 28, then-Mayor Jack Blackwell tendered his resignation to the council.

"It is too much to ask any businessman to give the time necessary to keep up with the city's (Rockport's) growing pains," Blackwell was quoted as saying that night. "With new building and development projects, it is now a full-time job to run this city."

According to the October 4 issued of the Pilot that recounted the proceedings, the remaining aldermen — Fred B. Hunt, Morgan C. Wheller and B.W. Hamblin — agreed with Blackwell.

Each of these men said that he, too, could not afford to take the time from his business that was needed to handle the city's affairs. And they tendered their resignations as well.

Ex-Mayor Blackwell, according to the Pilot's report, "stressed the point that there were no ill feelings" behind the across-the-board resignations.

The resignations of the council members were to become effective as of Monday, October 8. The mayor and aldermen called for a special election on Tuesday, October 9, to fill the five vacancies.

As of Thursday, October 4, no one had filed for any of the posts — a state of affairs that must have been causing a certain amount of concern, at least among city officials.

By election day, however, there were five candidates running unopposed for the five city offices.

A light voter turnout was reported as Albert Collier was elected mayor and Leonard LeBlanc, Arley Shivers, W.B. Allen and S.B. Daggett were elected aldermen.

Collier, as the new mayor, said the council would immediately adopt a "semi-manager" form of government and many of the routine duties would be delegated to the city secretary.

With its newly-elected council, Rockport returned to the more mundane matters of city business, including the hiring of a city attorney — a matter for another column, maybe, on some other day.

History and the Pilot's records being what they are, I'm not sure it 1945 was the first year the entire city council resigned...or even if it was the last.

But is certainly contributed to making '45 an interesting year in Aransas County...

"Low Down" FROM THE Congressional Record

By JOE CRUMP

(A Column for Readers Who Haven't Time to Review the Congressional Record Daily)

Senator Jim Sasser (Tenn.) . . . "My colleagues will recall this hotline was established at my request and with strong support of the former ranking member of our Legislative Appropriations subcommittee, the distinguished Senator from Pennsylvania (Mr. Schweiker).

The hotline was installed at the General Accounting Office with the cooperation of Comptroller General Elmer Staats . . . I ask unanious consent that the fraud hotline number be printed in the Record.

"The national toll free hotline is 800-424-5454. In Washington D.C., metropolitan area the number is 633-6987 . . .

Examples of allegations were ordered to be printed in the Record . . . (We list a few):

"Allegations: The caller alleged misappropriation of CETA grant funds by a State Consortium. Approximately $600,000 was alleged to have been spent illegally without any approval by the prime sponsor.

"Allegation: A VA physician assigned to a VA medical center in Pennsylvania was operating an afternoon private practice when he should have been on duty at the center.

"Allegation: The caller alleged that a secretary in the Office of the Secretary of the Treasury was falsifying her time cards as to hours worked, sick leave and annual leave.

"Allegation: The caller alleged that a civilian foreman in the Maintenance Department at the Corps of Engineers installation was stealing supplies and equipment to operate a private business which he ran from his Government office.

"The hotline allows any concerned citizen with knowledge of fraud and abuse in any Federal program — to report that knowledge to a General Accounting Office Special Task Force for the Prevention of Fraud.

The anonymity of any caller will be respected; the name of the caller need not be given to the task force. In 67 percent of the cases, the caller has chosen to remain anonymous . . .

"So far, 317 of the allegations have been substantiated. This has resulted in recoveries of approximately $9.4 million . . with several criminal prosecutions in progress . . ."

* * *

CRUMP'S GRASS ROOTS COMMENT

Although Congress is not in session, the Fraud hotline continues to be open. This hotline gives the ordinary citizen an opportunity to express his or her dissatisfaction with the misuse of the taxpayer's money. It appears that the hotline is being kept hot.

DEMAND DEPOSITS $ 451,671.44
TIME DEPOSITS 1,402,507.34
$1,854,178.78

ARANSAS COUNTY, TEXAS
SUMMARY OF RECEIPTS, DISBURSEMENTS AND BALANCES
FOR THE PERIOD JANUARY 1, 1980 THROUGH SEPTEMBER 30, 1980

FUND	BALANCE 1-1-80	RECEIPTS	TOTAL AVAILABLE	DISBURSEMENTS	BALANCE 9-30-80
GENERAL	$ 574,223.60	$1,056,319.87	$1,630,543.47	$ 862,669.56	$ 767,873.91
ROAD AND BRIDGE	153,249.89	545,432.16	698,682.05	437,961.58	260,720.47
ROAD AND BRIDGE - EQUIPMENT	512.60	20,957.56	21,470.16	19,701.44	1,768.72
ROAD AND BRIDGE - SPECIAL	19,198.68	120,652.63	139,851.31	103,643.90	36,207.41
REVENUE SHARING	7,371.74	74,744.17	82,115.91	8,500.00	73,615.91
ANTI-RECESSION FISCAL ASSISTANCE	59.29	-0-	59.29	59.29	-0-
MOSQUITO CONTROL	46,312.43	55,063.51	101,375.94	21,752.48	79,623.46
LIBRARY	2,370.49	16,591.17	18,961.66	13,466.08	5,495.58
CHILD WELFARE	1,569.06	-0-	1,569.06	1,569.06	-0-
LAW LIBRARY	340.13	1,168.00	1,508.13	1,176.60	331.53
AIRPORT - SPECIAL	183,886.05	64,216.73	248,102.78	19,055.65	229,047.13
CRIMINAL JUSTICE PLANNING	1,417.50	3,297.50	4,715.00	3,347.50	1,367.50
ESCROW	690,283.95	101,668.97	791,952.92	791,952.92	-0-
PAYROLL	25,027.98	587,945.33	612,973.31	607,638.73	5,334.58
LAW ENFORCEMENT EDUCATION	188.00	966.00	1,154.00	1,070.00	84.00
SANITATION INSPECTION	-0-	2,121.50	2,121.50	1,971.50	150.00
CRIME VICTIMS COMP	225.00	1,890.00	2,115.00	1,870.00	245.00
	$1,706,236.39	$2,653,035.10	$4,359,271.49	$2,897,406.29	$1,461,865.20
RIGHT-OF-WAY PURCHASE	-0-	402,131.26	402,131.26	9,817.68	392,313.58
TOTAL ALL FUNDS	$1,706,236.39	$3,055,166.36	$4,761,402.75	$2,907,223.97	$1,854,178.78

INVESTMENTS OWNED - AIRPORT
CONSERVATION AND RECLAMATION DISTRICT BONDS $15,000.00

SIGNED Mary a. Seane
Acting County Auditor

WEEKENDER

For Local News

Why Make A Change?

We Have An Excellent Precinct 3 Commissioner

RAYMOND OWENS

Go To The Polls Tues. Nov. 4 And RE-ELECT Him For Your County Commissioner.

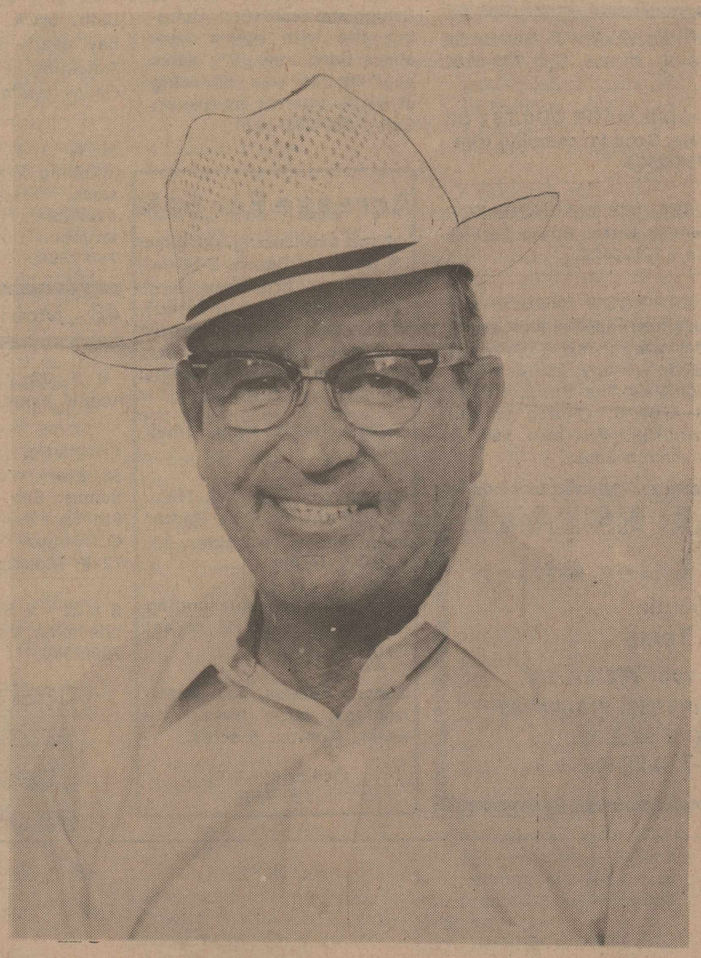

Is The Man For Precinct 3.

When Commissioners' Court meets he is there to look out for the interest of Pct. 3 as well as all of Aransas County.

Raymond Owens strives to spend the Pct. 3 budget on a need priority basis and as conservatively as possible.

Fortunately he is 100% available to Pct. 3 and its duties. With the growth in our area, our budget and services we provide have increased. We need a man with experience to get the full value from every tax dollar. We cannot afford to have our County funds mismanaged.

Raymond Owens has served us well for the past 16 years. He is a man who makes his own decisions and is not controlled by any person or group and is dedicated to his duties and responsibilities. This is the kind of man we need in our County government.

Pct. 3 is a large area to serve. It takes in part of Rockport, part of Fulton, Key Allegro, Copano Ridge, Copano Cove, Copano Village and west Fulton outlots which extend to the Copano Causeway. Raymond Owens has served all of these areas as equally as possible.

Don't take a chance on an unknown factor.

We already know what Raymond Owens can do and will do as our County Commissioner.

Re-Elect Raymond Owens

(Paid Pol. Advertising By L.E. Casterline)