FRIDAY

THE SNYDER DAILY NEWS

VOL. 15, NO. 163 SNYDER, TEXAS (79549) FRIDAY, NOVEMBER 6, 1964 EIGHT PAGES—PRICE 5c

Auto Workers Walk Out At Ford Motor Plants

DETROIT (AP) — The United Auto Workers Union struck nine key Ford Co. plants today over unsettled local agreements.

The UAW shut down four assembly plants, two stamping plants and three parts manufacturing plants as some 25,500 hourly employes walked out. Ford said strikes at the assembly plants cut the company's daily auto production by about 16 per cent and truck production by about 34 per cent.

If the strike continues at the company's parts plants, a spokesman said, this would affect auto production at other assembly plants.

Ford had an estimated 32 selling days' supply of cars and a 38 selling days' supply of trucks on hand. Malcolm L. Denise, Ford vice president and chief negotiator, said: "The strikes called this morning against Ford Motor Co. are completely unnecessary . . .

"In most of these local negotiations which have failed to produce settlements the union is seeking concessions from the company that would restrict its right to manage the plants efficiently."

The strikes today shut down assembly plants at Louisville, Ky., and Dallas, Tex.; truck and auto assembly units at Wayne, Mich., and manufacturing plants at Ypsilanti and Sterling, Mich., Sheffield, Ala., Chicago Heights, Ill., and Buffalo, N.Y.

At the St. Louis assembly plant, a strike deadline of 11 a.m. Monday was set. A Ford spokesman said, "They apparently were so close to agreement, they decided to put off using their strike authorization." The UAW said it had authorized a strike at a stamping plant at Bedford, Ohio, but the unit reached local agreement this morning.

Ford has about 160,000 production workers and a total of 90 bargaining units around the country. In recent weeks the company's 17 assembly plants have been producing about 10,000 cars and 1,800 trucks a day.

Ford and the UAW reached tentative agreement Sept. 18 on a new three-year national labor agreement. Today's strikes came over local contracts which supplement the national pact and generally cover at-the-plant working conditions.

Denise said, "We have worked diligently with the UAW ...to settle hundreds of unresolved issues—many of which should not even be on the bargaining table.

"We have brought to the local bargaining tables in the plants that have struck this morning the same reasonable approach that resulted in a national agreement and agreement in the great majority of our local plant negotiations."

With only two local agreements outstanding, General Motors was striving to make up its estimated production loss of 450,000 cars after its month-long national strike and subsequent local walkouts. GM's October sales fell 52 per cent compared with October of last year.

The General Motors production upswing became reflected in the industry's over-all production. The trade paper Automotive News estimated total production this week at 162,193 units, compared with 119,149 last week. A year ago this week — when there were no strikes — production hit 189,187.

Chrysler Corp. has finalized both national and all its local agreements. American Motors, smallest of the American producers, has no strike threats although contract wording over production rates remains to be worked out.

The national contracts included increased fringe benefits, with fully-paid hospitalization and medical insurance, earlier retirement and more relief time on assembly lines.

A PRETTY GOOD COWHAND—President Lyndon B. Johnson proves he's a pretty good cowhand as he puts his horse, Lady B through the paces of rounding up a Hereford yearling on his LBJ Ranch near Stonewall, Tex. This photo by AP Staff photographer Bill Hudson. (AP Wirephoto)

New Leader In Bolivia Takes Post

LA PAZ, Bolivia (AP)—Vice President Rene Barrientos, a general and former air force chief of staff, has emerged from the Bolivian revolt as president just as ousted President Victor Paz Estenssoro said he would.

Barrientos, a leader of the revolt against Paz, flew from his home in Cochabamba to La Paz Thursday, and the chief of the armed forces, Gen. Alfredo Obando Candia, announced he and the vice president would be co-presidents.

An hour later Barrientos announced Obando had decided to resign in his favor "to cooperate in the re-establishment of tranquility in the country."

Obando had taken control in the capital after Paz fled to Peru Wednesday morning.

Orbando's withdrawal in favor of Barrientos eased the tense and chaotic situation, but the country still was far from stable.

The army has taken possession of public buildings in La Paz, but armed civilian bands roamed the streets. Possibly 40 persons were killed and 150 wounded in fighting Wednesday and Wednesday night between supporters and opponents of the deposed president.

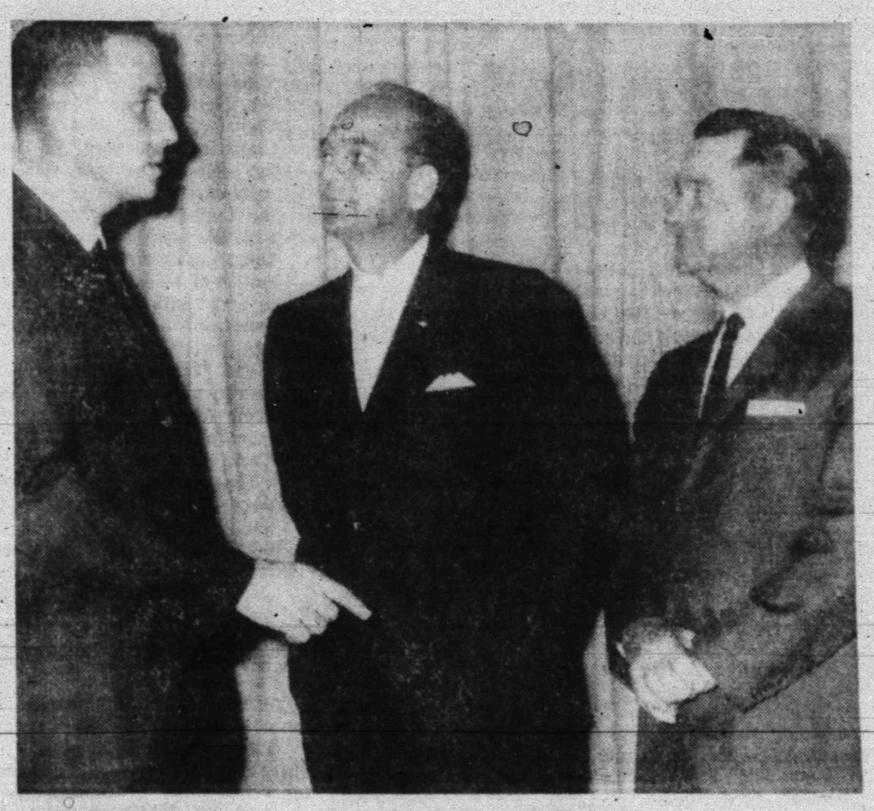

DISCUSSING THE ROLE OF THE STATE in the education of Texas children at a meeting here Thursday evening was Byron Tunnell, center, Speaker of the Texas House of Representatives. Pictured with the speaker are Bobby Taylor, president of the Snyder Classroom Teachers Association, and Rep. Renal Rosson who introduced the speaker.

Mariner 3 Fizzles, No. 4 Stands Ready

CAPE KENNEDY, Fla. (AP) — The stricken Mariner 3 spacecraft whirled through space as a helpless hulk today, unable to fulfill its mission as the first spacecraft to probe the planet Mars.

With Mariner 3 a $25-million loss, the National Aeronautics and Space Administration turned attention to Mariner 4, a twin spacecraft which officials hope to launch within two weeks.

Exact date for the launching depends on evaluation of information from Thursday's failure. The space agency has until Dec. 1 to fire the Mariner 4 rocket. After that, Mars will not be in position for a launching until December 1966.

Mariner 3 was to have crossed 350 million miles of space in 8½ months, skimming within 8,600 miles of Mars next July 17. During a brief encounter with the planet, the craft was to have snapped pictures and gathered scientific data.

There were indications that the failure resulted because a fiberglass shroud did not separate from the spacecraft. The shroud was designed to protect Mariner 3 from aerodynamic stresses during the upward push through the earth's atmosphere, then was to eject.

Jack N. James, Mariner project director, said early today the shroud may not have separated cleanly and somehow "hung up" on the spacecraft.

A fuller evaluation of the data, to take several days, should pinpoint the exact cause of the failure in time to make a correction for Mariner 4, James said.

James said failure of the shroud to eject could account for an initial report that the Atlas-Agena D rocket's second-stage shutdown prematurely and for the failure of the space craft's solar panels to unfold. However a detailed study showed that the engine had performed as planned and that retention, of the 300-pound shroud could slow the speed of Mariner 3 sufficiently to give an indication of early shutdown.

Signals first indicated the solar panels had folded like butterfly wings as planned. Later it was determined that they did not. Purpose of the panels was to draw power from the sun to operate Mariner 3's batteries.

POPPY SALE SET HERE SATURDAY

The American Legion Auxiliary will hold its annual Poppy Sale tomorrow in Snyder.

Boy Scout Troop 108 will assist with the sales, which will be conducted throughout the day Saturday.

Infection Hospitalizes Princess Margaret

LONDON (AP) — Princess Margaret's doctor put her to bed today with a catarrhal infection.

A spokesman said the princess had to cancel attendance at the English folk dance and song society dance tonight.

Rescuers Head For Crash Site

LA JUNTA, Colo. (AP) — Ground parties struggled up steep mountainous country today toward the crash scene of a plane believed to be from Texas with five men aboard.

The wreckage was sighted Thursday from the air on Mesa de Maya, 68 miles south of this southeast Colorado town.

Lt. Don Peck of the Colorado Civil Air Patrol said he was certain the wreckage was that of a plane which vanished Tuesday on a flight from Denver to Lubbock, Tex.

Aboard were three officials of the Dr. Pepper Co., a soft drink manufacturer headquartered at Dallas. They were Ernest Marmon, 38, Max McNeil, 45, and Mac Green, 37.

Also aboard was Gregg Sherry, 36, an advertising man, formerly of Fort Worth and Dallas and now living in Chicago.

The pilot was J. A. Willess of Dallas.

Earl Hannicutt, a rancher living in the mesa area, first spotted the wreckage. He said it had burned and was scattered over a wide area. He said there was no sign of life.

Searchers said the plane apparently ran into turbulent weather and was flying close to the ground when it crammed the mesa which towers 500 feet above surrounding terrain.

The rugged country is barely accessible for four-wheel drive vehicles.

Elementary Grade Teacher's Role Is Stressed Here

Byron Tunnell of Tyler, Speaker of the Texas House of Representatives, told a group of persons interested in education that Texas is "a willing and working partner in helping to educate the young people of Texas."

Speaking to a combined meeting of the Snyder Classroom Teachers Association and the Texas State Teachers Association, which also saw visitors from neighboring cities such as Midland, Abilene and Lubbock, Speaker Tunnell pointed out that 43 per cent of the state's budget was allocated to educational purposes.

This, he said, was the largest single item in the budget, followed by the appropriations for the State Highway Department.

Noting the changes that had taken place in education in recent years, especially since the orbiting of Russia's Sputnik, Tunnell said that parents are finding it so difficult to keep up with their children's schoolwork, that book companies are now issuing guides for parents.

The increased need for technical training, he said, was also brought along by the fact that Texas was becoming more urbanized. As late as 1940, Tunnell said, the rural population was larger than the urban population. But today, he continued, three-quarters of all Texans live in cities. As a matter of fact, 70 per cent live in just 21 population centers.

Technology has changed the world as well as Texas, he said, and he said education is the key to the continuing progress of Texas and its citizens.

Three million of the 10 million Texas citizens today are under 17 years of age, the speaker said, and told the teachers that they had the responsibility of developing the leaders of tomorrow. He said that sometimes we are inclined to forget the great potential of influence that the elemtpary grade teachers have.

While granting that education beyond the high school level, which has been much in the news since the release of the governor's survey committee's report, is important, Tunnell said that it was actually no more important than the basic education which the students receive at the elementary level.

Speaker Tunnell said that the legislators of Texas had demonstrated their interest in the role of education in the future of Texas by the way that they joined hands with local governmental units to work out the best solutions to the educational problems facing the state today.

The speaker was introduced by Renal Rosson, Texas representative from this district.

Bobby Taylor, president of the Snyder Classroom Teachers Association, presided over the meeting.

★ ★ ★

Workers At Dallas Idled

DALLAS (AP) — Officials at the Ford Motor Co. Dallas assembly plant said 1,400 or so workers are idle here as result of a United Auto Workers strike.

The strike is over local issues and involves seniority, assignment of overtime, paid relief time for certain groups of employees, and other issues.

Since the start of 1965 model production, the plant has been operating 10 hours a day Monday through Friday and eight hours on Saturday.

Production during a 10-hour day has been 290 cars and 100 trucks.

The output of the plant has been going to 200 dealers in Texas and nearby states.

Explorer 23 Sent Aloft For Study

WALLOPS ISLAND, Va. (AP) — The space agency launched a cylindrical satellite into orbit today and promptly designated it Explorer 23.

Scientists turned on all the experimental equipment aboard the 3-foot-long, 2-foot diameter spacecraft by radio command signals from the ground, and reported that all were operating successfully.

The National Aeronautics and Space Administration said 2½ hours after the launching that it had confirmed that the 295-pound satellite was in orbit and gathering information on meteoroids in space.

The space agency hoped to orbit the satellite between 285 and 637 miles from earth. Its assignment is to obtain data needed to design spacecraft efficient enough to operate in space for long periods.

WORLD'S REDS MEET

Red Chinese Seek Unity Against 'US Imperialism'

By JOHN RODERICK

TOKYO (AP) — Communist China's top leaders today extended their "sincerest and warmest" greetings to the new leaders of the Soviet Union and expressed hope the two estranged Communist giants would unite closely to oppose the common enemy — the United States.

"Let imperialism headed by the United States tremble before our strong unity! Long live the eternal, unbreakable friendship between the Chinese and Soviet peoples," said the Chinese message to Moscow, broadcast by Peking Radio.

The message was telegraphed from party chairman Mao Tze-tung, President Liu Shao-chi, Marshal Chu Teh and Premier Chou En-lai to the Soviet leaders on the occasion of the 47th anniversary Saturday of the Bolshevik Revolution.

Chou and a delegation of ideological experts arrived in Moscow Thursday for the celebrations and for talks aimed at quieting, at least publicly, the Soviet-Chinese dispute. The tension has eased perceptibly since the ouster of Nikita Khrushchev, but neither the Chinese nor the Soviets are expected to retreat from their conflicting positions.

The Peking message of good will was tempered by a separate declaration which warned the Soviet Union against invading or occupying any part of Sinkiang Province in northwest China on the Soviet border.

Uranium-rich Sinkiang was the site of the Chinese nuclear explosion on Oct. 16. Last year the Chinese accused the Soviets of abducting thousands of its inhabitants and stirring up bloody incidents.

In Moscow, Pravda, the Soviet party newspaper, made veiled reference to Khrushchev's ouster last month and claimed the Soviet Communist party is stronger than ever.

Saturday top men from 13 Communist nations will line up on Lenin's tomb for the big parade of military equipment and civilians through Red Square. Only Albania will not be represented. The Soviet Union broke relations with it because of its espousal of the Chinese cause.

WEATHER

SNYDER TEMPERATURES: High Thursday, 57 degrees; low, 34 degrees; reading at 7 a.m., 36 degrees.

Synopsis: Otherwise fair today, Saturday. A little warmer today and late Saturday, a little cooler tonight. Low tonight 44 to 54. High Saturday 68 to 76.

Northeast Texas: Decreasing cloudiness today. Generally fair tonight and Saturday. A little cooler tonight, a little warmer late Saturday. Low tonight 47 to 57. High Saturday 68 to 78.

Northwest Texas: Fair today and Saturday. A little warmer today and late Saturday, locally cooler tonight. Low tonight 32 to 44. High Saturday 64 to 74.

Coast: Mostly north winds 8 to 18 knots today and Saturday.

South Central and Southeast Texas: Cloudy to partly cloudy today and Saturday. Low tonight 44 to 54. High Saturday 68 to 78.

Southwest Texas: Partly cloudy today and Saturday. Low tonight 34 to 44 in north, 44 to 54 in south. High Saturday 68 to 76.

Battle On For GOP Top Spot

WASHINGTON (AP) — Richard M. Nixon has fired at Gov. Nelson A. Rockefeller as a "spoilsport" and been called "peevish" in return as the fight for control of the Republican party breaks into the open. But like former President Dwight D. Eisenhower, they appealed for unity.

The party struggle — essentially an effort by moderates to wrest control from Goldwater conservatives — had been pretty much off-stage until Thursday. But then, at a news conference in New York, Nixon spoke up.

The former vice president, who campaigned widely for Barry Goldwater, said Rockefeller, who was cool to the Arizonan's campaign, "got his pound of flesh."

The New York governor said Nixon, was the principal divider" of the Goldwater campaign. And, Nixon continued, the party's future rests with "unifiers rather than dividers."

Rockefeller is vacationing in Spain, but a spokesman in New York released a statement calling Nixon's remarks a "peevish, post-election utterance."

Said the New York governor, a member of his party's liberal wing, [illegible] the [illegible] constructive rebuilding of the Republican party as a vital force in the mainstream of American political life. Mr. Nixon's latest maneuver is hardly calculated to advance this effort.

Party moderates are expected to press their drive for control of the party at a governors conference next month. And, if they make any headway, they can be expected to pull out the stops at a meeting of the Republican National Committee in January.

Dear Abby...

By ABIGAIL VAN BUREN

DEAR ABBY: The letter about the office hay ride party prompted this comment because, for the past ten years, that is what I have been arguing with my husband about. He works for a big company and almost every other weekend they have a party for someone who is being married, transferred, retired, or for any other reason they can think up. Husbands and wives are not invited. I've heard my husband and some of his co-workers talk about what goes on at these parties, and believe me, I don't like it. There is drinking and dancing, and the young unmarried girls fall all over the married men. My husband always has the money for these office parties, but just let me ask him for a few dollars for something the kids or I need, and he doesn't have it. He claims he HAS to go to these parties. I say, like heck he does. When the company stopped the annual Christmas party, and gave each employee a turkey instead, I was so happy. Why does the management permit these other parties to go on? It only causes hard feelings between the employees and their families.

NOT INVITED

DEAR NOT: If you will investigate, you'll probably find that the management has nothing to do with these parties. They are organized by the employees (usually one or two with unsatisfied drives). Management bends over backwards to encourage family unity and to discourage the kind of togetherness outside the office that you describe. And only those who want to participate do so.

* * *

DEAR ABBY: Every night I am awakened by the voice of a strange woman giving my husband French lessons. This is done via a tape recorder, a timer and a speaker which is placed under HIS pillow. The lessons last approximately one-half-hour while my 200-pounder slumbers. It would not be so bad if I were not awakened during the night by other sounds. The baby needs changing, or wants his bottle, or has an occasional nightmare. Please tell me, Abby, am I unreasonable to object to having a French lesson at 2 A. M.?

MOTHER OF SEVEN AND TIRED

DEAR MOTHER: Non!

* * *

DEAR ABBY: A few weeks ago I had a birthday party for my twin sons, who were five years old. We sent one invitation to each child and signed it John and Jack. Each child who attended the twins' party brought two gifts — one for each twin. Now each of my twins has received an invitation to attend the birthday party of one of the boys who attended theirs. Do you think this was a hint that the little boy expects two gifts? One from each twin? Thank you.

PUZZLED

DEAR PUZZLED: When twins give one gift "from the twins" it is usually twice as expensive as one gift would have been. I don't know whether individual invitations were sent as a "hint" that two gifts were expected, but if you have any such suspicions, but your mind at ease and send two gifts.

* * *

Problems? Write to ABBY, Box 69700, Los Angeles, Calif. For a personal reply, enclose a stamped, self-addressed envelope.

* * *

Hate to write letters? Send one dollar to Abby, Box 69700, Los Angeles, Calif., for Abby's booklet, "HOW TO WRITE LETTERS FOR ALL OCCASIONS."

Australian Ships Self Home — COD

By GORDON TAIT

SYDNEY, Australia (AP) — An Australian athlete had himself shipped home c.o.d. from Britain in a wooden crate because he couldn't afford a passenger ticket for the 11,000-mile flight.

Reginald Spiers, 22, of Adelaide, spent 63 hours in the slatted box without food or water, Sydney newspapers reported. Friends and relatives in Adelaide confirmed the story today.

The accounts said a friend nailed up the box Oct. 17 in London and Spiers landed at Perth Oct. 20 on an Air India flight, then hitchhiked 1,800 miles to Adelaide.

"There was enough space between the planks to give me air and allow me to peep out," he said.

An Air India spokesman said an empty wooden crate big enough to hold a man was found today at the air cargo depot in Perth. Sent c.o.d., it was consigned to a nonexistent shoe factory at a nonexistent address.

Sydney newspapers said Spiers, a 170-pound javelin thrower, worked his way to London by ship in hopes of winning an Australian Olympic team berth in trials but failed and, because he was broke, seized on the idea of flying home in the crate.

HOSPITAL NOTES

ADMISSIONS: Ethel Chapman, 1006 Twenty-sixth; Marion Bishop, Rt. 1; Dusty Lynn Williams, Rt. 2; Benny Ward, 3200 Hill; Warren Fargason, Hermleigh.

DISMISSALS: Lorene Stoltz; Mary Livingston; Iva Grace Clayton; Warren Lehman; Dianna Lynn Pierce.

Mike Morris Is In Retailing Fraternity

HOUSTON — Mike Morris, 1962 graduate of Snyder High School, is an active member of Alpha Chapter of Alpha Rho Omega, professional retailing fraternity, at the University of Houston.

Morris, the son of Mr. and Mrs. Chris Morris of Snyder, is majoring in general business administration. He is currently employed by Fed Mart of Houston.

THE SNYDER DAILY NEWS

Published Sunday, morning and each evening except Saturday by the Feather Printing and Publishing Co., Inc., at Snyder, Texas. 79549

Entered at second-class matter at the Post Office at Snyder, Texas.

SUBSCRIPTION RATES: By carrier in Snyder 35 cents per week, $1.50 per month. By mail in Scurry and adjoining Counties, one year $9.95. Balance of Texas, one year $12.50. All other States $15.00.

MEMBER OF THE ASSOCIATED PRESS

The Associated Press is exclusively entitled to use for republication all news dispatches in this newspaper, also local news published herein. All rights reserved for republication of special dispatches.

Snyder Dog To Compete In Dallas

A Snyder dog which lacks only three points of the necessary 15 points for her championship, will be competing in a six-breed show in Dallas Sunday.

Carol of Loumac, a wirehaired dachshund bitch owned by Mr. and Mrs. Malcolm Keeble, has earned 12 points since her first show at Corpus Christi on Sept. 4. At that show she picked up three points; at Las Cruses, N. M. on Sept. 19 she went all the way to best of variety of breed and best of opposite sex to pick up another three points; in El Paso Sept. 20 she gained three points when judged best of variety; and picked up her fourth three points in Odessa on Oct. 4.

Carol's sire is Champion Mister Mac and her dam is Miss Lou of Loumac. Her grandsire is International Champion Fir Trees Coco, and her grand dam is Champion Red Locket Nita Louise, the top wirehaired dachshund bitch in the nation for two straight years.

Varieties of dogs to be shown at the Dallas event are dachshunds, boxers, fox terriers, Pekingese Cocker spaniels, and Boston Terriers. The show will be held at the Varied Industries Building on the State Fair grounds.

New Kidney Works Well

DALLAS (AP)— Ten-year-old twin sisters were doing well today after a kidney transplant from one to the other Thursday in a delicate operation lasting several hours.

The girls' parents, Mr. and Mrs. D. C. Freeman, said they were grateful they lived in an age when medical science could offer the prospect of a normal life for the daughter with ill-functioning kidneys.

Doctors at Parkland Hospital said the transplanted organ began functioning immediately. They added that both the donor, Nancy, and the recipient, Mary, appeared to have come through the surgery fine.

Physicians said they thought the fifth-graders were the youngest identical twins to undergo the operation.

Mary Freeman was born with kidneys too small. She weighs only 37 pounds, whereas her healthy sister, Nancy, weighs 100 pounds.

Freeman is an engineer with the General Dynamics Corp.

TODAY'S MARKETS

FORT WORTH (AP)—Cattle 300; calves 100; utility cows 11.50-13.25; standard and good calves 16.00-17.50, utility 12.00-14.00; good and choice feeder steer yearlings 17.00-18.50, standard 13.00-16.00; good yearling heifers 15.00-16.00; good steer calves 17.00-20.00, standard 13.00-16.50, utility 12.0-13.00; good heifer calves 16.00-18.00; standard and good stock cows 10.00-12.75.

Hogs untested; sheep absent.

CHICAGO (AP)—Butter and eggs unchanged.

NEW YORK (AP)— Cotton was unchanged to 35 cents a bale lower at noon today. December 31.85, March 32.25, May 32.28.

STOCK AVERAGES
Compiled by The Associated Press

	Indust	Rails	Util	60 Stocks
Previous day	465.2	186.3	164.1	329.1
Week ago	465.6	188.7	163.9	330.2
Month ago	466.4	185.8	163.3	329.2
Year ago	399.9	143.9	148.1	280.4
1964 high	469.3	189.6	164.7	331.7

Sanity Hearing Ordered For Doctor

RUSK (AP) — County Judge J. W. Chandler Thursday ordered a sanity hearing for Dr. Harold Eidinoff of El Paso transferred from Rusk to Tyler.

Eidinoff was committed to the Rusk State Hospital Nov. 11, 1959, after a Lubbock jury found him insane at the time he killed El Paso attorney Ed Andres.

Eidinoff petitioned for a hearing and re-examination.

Monkeys Are OK— But Not In A Bar

PHILADELPHIA (AP) — Frank Rizzo, bartender at the Swarthmore Hotel, called the Pennsylvania Society for the Prevention of Cruelty to Animals Thursday to report a monkey in the bar and dining room.

He said it apparently had got in after closing hours Wednesday night.

Rizzo asked that no one come for the monkey until after 2:30 p.m.—"after the lunch patrons leave. We don't want to disturb them."

The tradition of Thanksgiving being celebrated on a Thursday began in 1789. At that time, George Washington wrote a presidential proclamation recommending that Thursday, Nov. 26, be recognized as a day of national Thanksgiving.

First Nine Months Report Record High Traffic Deaths

CHICAGO (AP) — The nation's traffic deaths in the first nine months this year hit an all-time record, and the toll appeared racing to a record high in 1964.

The National Safety Council said today there were 34,570 deaths on highways from Jan. 1 to Oct. 1. The total was an increase of 10 per cent over the 31,310 killed in traffic accidents in the corresponding three quarters of last year.

The council said the nation's traffic fatalities, which for 20 consecutive months have exceeded those of the same month of a year earlier, apparently will reach a toll of about 48,000 this year. That would be an all-time high after the previous record of 43,600 deaths last year.

Highway deaths for the 12-month period up to Oct. 1 totaled 46,860, an increase of 10 per cent over the 42,655 in the preceding 10 months.

Traffic fatalities in September totaled 4,070, a record for the month. The council said the increase of 2 per cent over the 3,990 deaths in September last year reflected a curb on the rising accident death record, adding the August toll of 3,870 was 13 per cent up from 4,310 in August 1963.

The death rate, which has been accounted for partly by a sharply increasing rate of automobile and truck use, has been zooming even faster than the number of miles traveled by motorists until September.

It was 6.1 deaths per 100 million miles traveled in September this year compared with 6.3 in september a year ago.

But for the nine months, this year's death rate per 100 million miles was 5.5 compared with 5.4 for the same period of 1963.

Statisticians noted that about half of the increase in traffic deaths had resulted from collisions between vehicles. This was an indication, they said, that congestion had a bearing on the rise.

Other factors included a swelling number of young drivers, product of the postwar baby boom, and, apparently, an increasing number of high-performance compact cars in use.

Thunderbirds Are Due At Reese AFB

LUBBOCK — The world famed Thunderbirds, official Air Force aerial demonstration team, will present a daring performance at Reese Air Force Base Saturday, Nov. 7, at 3:30 p.m.

Briefly, this team, consisting of Major Edwin D. Palmgren, Commander; Captain Lloyd O. Reder, Maintenance Officer; Captain Russell C. Goodman, Narrator; Major Paul A. Kautzu, Leader; Captain Charles R. Hamm, Left Wing; Captain William G. Higginbotham, Right Wing; Captain Jerry M. Shockley, Slot; Captain Ronald E. Catton, 1st Solo; and Captain Clarence I. Langerud, 2nd Solo, has been charged by the Government and the Chief of Staff of the United States Air Force with the task of "promoting a better understanding and appreciation of aerospace power and to assist with the effective advancement of our national policy objectives."

The Thunderbirds have performed all over the North and South American continents and into the vast reaches of the Far East.

The teamwork, coordination, discipline, and precision flying ability that is required and vitally necessary for a highly effective combat-capable aerospace power is demonstrated by the Thunderbirds.

Each man on the team from the commander to the lowest ranking airman must volunteer and then wait to compete for his position. Personnel are not assigned to the Thunderbirds.

Starting over nine years ago at Luke Air Force Base, Arizona, in F-84G aircraft, the Thunderbirds made their first trip out of the country in January, 1954, when they took part in an extensive goodwill tour of Central and South America. Since then, the Thunderbirds have flown more than 800 demonstrations in support of our Government, its national objectives, and in promoting a better understanding and appreciation of aerospace power.

Now Look Fellows — Enough's Enough!

DALLAS (AP)— It just wasn't William P. Lenhart's day.

Burglars broke into his service station early Thursday, looted a vending machine and took 10 gallons of gasoline.

As Lenhart arrived to open the station and surveyed the loss, a bandit stuck a gun in his back and took $109 he was carrying in a bag.

ELECTROLUX
SALES & SERVICE
& SUPPLIES
Let Me Give You A
FREE
DEMONSTRATION
ERNIE JONES
208 36th. St.
Call HI 3-3984

CANYON DRIVE-IN
Ph. HI 3-7212 B. S. Hwy.
Open 6:30—Show Starts 7:00
Two Big First Run Features
THEIR JUSTICE WAS THE ARROW...
DALE ROBERTSON · MARTHA HYER · WENDELL COREY
BLOOD ON THE ARROW
IN DE-LUXE COLOR
2nd. Feature
RACING FEVER
IN BREATH-TAKING COLOR!

3 WAYS TO OWN A HOME

1. THE HARD WAY
Design it, buy the materials and build it yourself.

2. THE COSTLY WAY
Pay twice as much for a 'look-alike' tract home with monthly payments for 20-30 years.

3. THE RIGHT WAY
Have Jim Walter Corporation build your home on your lot WHERE YOU WANT TO LIVE, leaving some of the inside finishing for you to do—and pay monthly for ONLY 12 YEARS OR LESS!
NO MATTER HOW YOU LOOK AT IT, buying a Jim Walter home makes sense. It's your best, and most economical way to own a new home—
Available To All Qualified Customers
■ NO MONEY DOWN ■ COMPLETE 100% FINANCING
■ BUILT ON YOUR LOT ■ OVER 20 MODELS TO CHOOSE FROM
Jim Walter Homes CORPORATION
OFFICE OPEN 7 DAYS A WEEK.
MODELS OPEN 24 HOURS A DAY.
ABILENE, TEXAS
P. O. Box 1427
Phone: OR 3-6495
LUBBOCK, TEXAS
P. O. Box 5121
Phone: PO 5-5508
ODESSA, TEXAS
P. O. Box 338
Phone: EM 6-8817
GET COMPLETE DETAILS FREE TODAY!
JIM WALTER CORPORATION
I am interested in owning a new home. Please send me a free catalog of homes.
(Please print)
Name
Address
City State
Telephone (or neighbor's)
My lot or acreage is located in County.
☐ My property is paid for and is free and clear of debt.
☐ My property will be paid for by
I can afford to pay approximately $ monthly for a new home.
I would like to start construction on my home within weeks.
The best time to catch me at home

FRIDAY TELEVISION

	KRBC Abilene Ch. 9, SCAT 4	KMID Midland Ch. 2, SCAT 2	KCBD Lubbock Ch. 11, SCAT 6	KPAR Sweetwater Ch. 12, SCAT 3	KWAB Big Spring Ch. 4	KLBK Lubbock Ch. 13, SCAT 8
6	:00 :15 :30 :45				Farm Fare Summer Semester	Farm Fare Summer Semester
7	:00 Today Show :15 " :30 " :45 "	Today Show " " "	Todays News Rpt. & Wthr. Today "	Sign On Cartoons "	Cartoons " " "	Cartoons " " "
8	:00 " :15 " :30 " :45 "	" " " "	" 8:25 News Today "	Captain Kangaroo " "	Captain Kangaroo " "	Captain Kangaroo " "
9	:00 Make Room :15 For Daddy :30 What's This Song :45 "	Make Room For Daddy What's This Song "	Kiddie Kartoons " What's This Song "	Mike Wallace News I Love Lucy "	Get The Message I Love Lucy "	Get The Message I Love Lucy "
10	:00 Concentration :15 " :30 Jeopardy :45 "	Concentration " Jeopardy "	Concentration " Jeopardy "	Andy Of Mayberry Real McCoys "	Andy Of Mayberry Real McCoys "	Andy Of Mayberry Real McCoys "
11	:00 Say When :15 " :30 Truth Consequences :45 11:55 News	Say When " Consequences "	Say When " Consequences "	Love Of Life " Tennessee Ernie Show	Love Of Life " Tennessee Ernie Show	Love Of Life " Tennessee Ernie Show
12	:00 News Wthr. :15 Cartoons :30 Let's Make A Deal :45 "	Divorce Court " " "	News Mkt. Wthr Com Closeup Lets Make a Deal "	News & Wthr. Dateline Abilene As The World Turns	News & Wthr. Career Headline As The World Turns	News & Wthr. Career Headline As The World Turns
1	:00 Loretta Young :15 " :30 The Doctors :45 "	Compass " The Doctors "	Loretta Young " The Doctors "	Password " Houseparty "	Password " Houseparty "	Password " Houseparty "
2	:00 Another World :15 " :30 You Don't Say :45 "	Another World " You Don't Say "	Another World " You Don't Say "	To Tell the Truth " Edge Of Night "	To Tell the Truth " Edge Of Night "	To Tell the Truth " Edge Of Night "
3	:00 The Match Game :15 " :30 General Hospital :45 "	The Match Game " Let's Make A Deal	The Match Game " Price Is Right "	Secret Storm " Jack Benny "	Secret Storm " General Hospital "	Secret Storm " General Hospital
4	:00 The Price :15 Is Right :30 Father :45 Knows Best	Komic Karnival " Uncle George Three Stooges	Father Knows Best Superman "	Trailmaster " " "	Trailmaster " " "	Trailmaster " " "
5	:00 Bid And Buy :15 " :30 Huntley-Brinkley :45 "	Rocky & His Friends Huntley-Brinkley "	Beanie & Cecil " Huntley-Brinkley "	Cartoons " Evening News "	Gandy Time " Evening News "	Amos 'N' Andy " Evening News "
6	:00 Local News Wthr. :15 Sports News :30 Intternational :45 Showtime	News & Mkt. WT & Wthr International Showtime	Wthr. Local & National News Lawrence Welk "	Weather Local News Rawhide "	Weather Bruce Frazier Sugarfoot "	Weather Local News Sugarfoot "
7	:00 " :15 " :30 Bob Hope :45 "	" " Bob Hope "	" " Bob Hope "	" " Entertainers "	" " Entertainers "	" " Entertainers "
8	:00 " :15 " :30 Jack Benny :45 "	" " Jack Benny "	" " Jack Benny "	" " Gomer Pyle, USMC	" " Bewitched "	" " Bewitched "
9	:00 Jack Paar :15 " :30 " :45 "	Jack Paar " " "	Jack Paar " " "	Adams Family " McHales Navy	Burkes Law " " "	Burkes Law " " "
10	:00 News Wthr. :15 Sports :30 Tonight :45 "	News Final WT Today Wthr. Tonight Show "	News Wthr. Sports Tonight Show "	News & Wthr. The Late Show "	News & Weather The Late Show "	News & Weather The Late Show "
11	:00 " :15 " :30 " :45 "	" " " "	" " " "	" " " "	" " " "	" " " "

SHOP BARROW'S FOR TOP TRADE IN ALLOWANCE For Your Old Furniture

CONGRATULATIONS
To The
NEW OWNERS
Of
Snyder Truck & Tractor Co.
On Your Open House
Saturday, November 7th.
Bill Mapes Electric Co.
2nd & S. Hwy. Phone HI 3-3971

WOMEN

VELVETS DRESS-UP—Fashion highlight of a woman's social life is the dress or suit of boulevard velvet in a simply styled silhouette that gives full play to the radiant beauty of the fabric, and designed with social-whirlers with soft collar frostings. Left, long - sleeved sheath with a white organdy cowl collar framing its scooped neckline. Right, velvet suit with single-buttoned cutaway jacket and brocade blouse with notch collar.

Mrs. Tyrone Hostess To Atheneum

At the second regular meeting Tu e.s., Oct. 27 of the Atheneum Study Club, the members and guest, Mrs. D-ia n'e Davis, enjoyed a program on a visit to the New York World's Fair. Mr. Dick Roberts shared his slides and experienced of his trip this past summer. Many of his comments were colored by his knowledge of the 1939 Exposition, the use of remaining buildings and foundations.

The business meeting was called to order by Mrs. A. C. Floyd, president. The minutes of the first meeting were read. This meeting hosted by Mrs. Joe Sentell was for the transaction of club business. At it a short review of the history of the Atheneum Study Club was presented by Mrs. Frank Miller. She summarized the club's birth, growth, former presidents and past projects. Included in these minutes were the welcoming of four new members: Mrs. Larry Hill, Mrs. Eddie Pilant, Mrs. John Jarrell, and Mrs. Kenneth Baker.

In business transacted at the second meeting, the club decided to continue the rummage sale one more Saturday, as the venture had been quite successful. Plans for the December social were considered and the responsibilities for final decisions were given to the social committee.

The meeting was hosted by Mrs. Wayne Tyrone.

50th Wedding Anniversary Celebrated

Mr. and Mrs. Hubert Robison celebrated their golden wedding anniversary Nov. 1, at the community room of Snyder Savings & Loan.

Decorations of gold was carried out, using gold roses as the centerpiece, with gold and white cake and gold punch served to those attending.

One hundred and forty-seven guests registered and 43 cards were received from persons unable to attend.

The couple's children and grandchidren hosted the event. Their five great grandchildren were also present. They were Mr. and Mrs. J. D. Robison of Coahoma; Mr. and Mrs. Marvin Franklin, Randy, Vickie and Melenie of Hamlin; Mr. and Mrs. Truitt Bruns of Snyder; Mr. and Mrs. Jack Dunn, Colorado City; Mr. and Mrs. Gayle Nail and Robin, and Mr. and Mrs. Billy Wayne Harris, Snyder; Mr. and Mrs. Elmo Dunn, Colorado City; Mr. and Mrs. Hubert Dunn, Lubbock, and Mr. and Mrs. Frank Hardy and Kristi of Mineral Wells.

UNION NEWS

BY MRS. J. B. ADAMS

Mr. and Mrs. J. B. Hall attended the funeral of a friend in Roscoe Sunday afternoon.

Mr. and Mrs. C. S. Rendall of Houston visited last week with Mr. and Mrs. John Langford.

Mr. and Mrs. Loyd Holley attended the 50th wedding anniversary of Mr. and Mrs. Hubert Robison Sunday afternoon in the community room of Snyder Savings and Loan.

Mr. and Mrs. Valon Benton and Brenda visited over the weekend with their son and brother, PFC Ronnie Benton in Fort Polk, La.

Mr. and Mrs. Ernest Hall and Kim visited on the weekend with their son and brother, Alc Lanny Hall who is temporarily on duty at Fort Bliss, El Paso.

Mr. and Mrs. Bill Pate visited over the weekend with her brother and family in Hobbs, N. M.

Mrs. Delia McPherson left Saturday for California where she is to have head surgery. Her sister Mrs. Raymond Wilson of Dimmitt accompanied her.

Mrs. S. D. Hays Sr. spent the weekend with her daughter, Mrs. Billy Mitchell in Lamesa.

Mrs. Carl Hogue of Lamesa and Atha Blake of Levelland are spending several days this week with Mrs. Myrry Kay while Rev. Kay is attending the Baptist convention in Corpus Christi.

Bro. and Mrs. Kay and Randy visited Friday night and Saturday with their daughter and family in Brownwood.

Mr. and Mrs. T. C. Martin of Slaton visited Sunday afternoon with Mrs. J. B. Adams.

Never wash fish fillets under cold running water; just wipe with a damp cloth.

WOMEN'S CALENDAR

FRIDAY

World Community Day will be observed at Union Methodist Church.

SATURDAY

Cosmorama Club will host benefit luncheon for Martha Ann Woman's Club, Hostesses, Jan Harrell, Jane Crenwelge, Mary Lois Wilson, Camille Chavis and Beth Curry. Public invited. Reservations by noon Thursday.

SUNDAY

Buffet luncheon at Martha Ann Woman's Club for members and their guests. Reservations by 5 p.m. Saturday.

Drainboard Phase-Out

The old - fashioned drainboard on each side of the sink is being phased out of the modern kitchen. One reason: the widespread use of the automatic dishwasher. Countertops on each side of the sink, however, should still be surfaced with a waterproof material such as ceramic tile. Thus, the surface can be both functional and colorful, since real ceramic tile is now available in more than 250 colors.

Window Drape Decor

One basic rule of interior decoration is often overlooked: draperies should frame a window, not cover it. Drapes can be drawn at any specific time, but the basic function, generally, should be to tastefully frame the window itself.

Another trick in artful window decor are sills surfaced with warm shades of ceramic mosiac or quarry tile. Sills surfaced with real tile offer another bonus: flower pots cannot leave permanent stains.

Ham With Pineapple

2 slices (each ½ inch thick) ham, center cut
1 can (9 ounces) sliced pineapple
Whole cloves
3 or 4 tablespoons brown sugar
2 tablespoons flour
Pinch of ginger
1 cup medium or dry sherry

Trim fat from edges of ham. Drain pineapple; reserve syrup. In a shallow baking pan, sandwich the pineapple slices between the 2 slices of ham. Insert cloves in top slice; pour over the pineapple syrup. Bake in a moderate (350 degrees) oven for ½ to ¾ hour. Meanwhile in a small saucepan stir together the brown sugar, flour and ginger; gradually stir in sherry, keeping smooth. Cook and stir constantly over low heat until thick and smooth. Spread the thick mixture over the top ham slice. Bake until tender — about ½ hour longer; baste several times with pineapple juice in bottom of pan. Makes 6 servings.

Do you know that Edam cheese comes in loaf form as well as in the familiar cannonball shape? Edam is delicious served with fruit for dessert; if there's some leftover, grate it and add it when making polenta.

Round Top News

BY MRS. B. D. DURHAM

Mr. and Mrs. Orvel Allen of Pyron were supper guests of Mr. and Mrs. Blake Durham and Mark Friday night.

Mr. and Mrs. James Patterson and children of Seminole visited recently with Mrs. Pattersons parents, Mr. and Mrs. Fred Bowers and Fredric.

Mr. and Mrs. Dumas Shelton and Johnny of Tahoka visited Sunday and Sunday night with Mr. and Mrs. Billy Durham and family. Mr. and Mrs. J. O. Sheid, of Snyder were also Sunday night guests.

Mr. and Mrs. Walter Brown attended the 50th wedding anniversary of Mr. and Mrs. Hubert Robison Sunday afternoon in Snyder.

A group from Dunn Church of Christ attended a lectureship at Sterling City Tuesday night. Those in the group were Mr. and Mrs. Leslie West, Mr. and Mrs. Charlie West and children, Mr. and Mrs. Van Meador and children, Linda, Brenda and Billy Jr. Durham, Joan Whitehead, Mr. and Mrs. Graham Smith, Allen and Tony.

Mr. Jim Reynolds and Russell Morrow of ACC were Sunday guests of Mr. and Mrs. Bill Hairston.

Mr. and Mrs. Blake Durham and Eulene Koch spent Sunday and Monday in Lubbock. They were guests of Mr. and Mrs. W. M. Smyrl, Mr. and Mrs. Bob Brown, and Mr. and Mrs. W. E. Rankin.

Mr. and Mrs. Tommy Shelly and Teresa were weekend guests of her parents, Mr. and Mrs. Mark Homes.

Visiting Mr. and Mrs. Clyde Bolding this week were her brother, Mr. and Mrs. Lee Byars of Ennis. Also visiting were Mr. and Mrs. J. L. Byars and children of Ira, and Mr. and Mrs. Ralph Eades and son of Snyder.

Small thin Scandinavian pancakes offered for dessert are usually served with lingonberries, but if these berries aren't available you may substitute whole cranberry sauce.

Ira News

BY ED MURPHY

Mr. and Mrs. O. C. McWilliams and Beverly of Stephenville and Mr. and Mrs. Marlin McWilliams of Abilene visited Sunday with Mr. and Mrs. J. A. Dove.

Mr. and Mrs. J. D. Sairley of Lubbock visited last weekend with Mrs. J. A. Thompson.

Mr. and Mrs. Donnie Dove and Teresa of Abilene visited Friday with the J. A. Dove family.

Mrs. Jim White of Canyon visited aturday with Mrs. Cub Murphy.

Mrs. Cub Murphy, Mrs. Jim White of Canyon and Mrs. Ben Trhorpe of Snyder visited Sunday with Mrs. W. Ed Murphy in the Knapp community.

Mr. and Mrs. Lee Byars of Ennis returned home Wednesday after spending several days with the J. L. Byars family. Also visiting the Byars Saturday night were: Mr. and Mrs. Clyde Bolding, Mr. and Mrs. Grady White of Dunn, Mr. and Mrs. Ralph Eades and Ricky of Snyder, Mr. and Mrs. Edgar Eades and Darla Moore of Ira. Sunday visitors were the Byars daughter, Linda, and Edward Morris of Howard County Jr. College.

Members of Ira Church of Christ enjoyed a social at the Ira community center after church services Sunday night.

Mr. and Mrs. J. L. Byars, Linda, Connie and Jimmy, were dinner guests of Mr. and Mrs. Clyde Bolding a Dunn Sunday.

Mr. and Mrs. Elza Grant of Snyder spent Tuesday with his mother, Mrs. E. E. Grant.

Mrs. J. L. Byars visited Mr. Oliver Guy and Miss Muffett Kimbrell at Cogdell Memorial Hospital Tuesday.

Original Glossy Print Of
LOCAL PICTURES
That Are Printed In
The Snyder Daily News
Of Groups, Etc.
Will Be Available At
The Classified Desk
For 50c
This Price Is For The Picture That Has Been Used To Make Engraving For Publication . . . If You Are In A Group Picture And Original Glossy Is Not Available
5" x 7" Glossy For ..... $1.00 Each
Additional Pictures
Can Be Ordered
Within Two Weeks After Publication
Use This Order Blank For Additional Prints:
If You Wish Prints, Please Order
Name .....
Address .....
Date Picture Appeared .....
Subjects .....
Phone No. .....
Enclosed $ ..... For ..... Pictures
You Will Be Called When Picture Is Ready

The Deffebach Agency
2606 Ave. R Ph. HI 3-6611

FULLER BRUSHES
Call
Mrs. Lloyd Devenport HI 3-6346
Mrs. James F. Thompson HI 3-7500

Member Texas Optometric Association
Drs. Blum and Nesbit
OPTOMETRISTS
1825 25th. St.
Phone HI 3-2992

Don't Miss The
OPEN HOUSE
AT
Snyder Truck & Tractor Co.
East Highway
ALL DAY
Saturday, Nov. 7

SATURDAY TELEVISION

	KRBC Abilene Ch. 9, SCAT 4	KMID Midland Ch. 2, SCAT 2	KCBD Lubbock Ch. 11, SCAT 6	KPAR Sweetwater Ch. 12, SCAT 3	KWAB Big Spring Ch. 4s	KLBK Lubbock Ch. 13, SCAT 6
6 :00					Farm Fare	Summer
:15					Summer	Semester
:30					Semester	Farm Fare
:45						
7 :00				Mr. Mayor	Bowery Boys	Bowery Boys
:15			Jungle Jim	"	"	"
:30			"	"	"	"
:45			"	"	"	"
8 :00		Wild Bill Hickock	"	Alvin Show	Alvin Show	Alvin Show
:15		"	"	"	"	"
:30	Hector Heathcote	Ruff 'N Reddy	Hector Heathcote	Tennessee Tuxedo	Tennessee Tuxedo	Tennessee Tuxedo
:45	"	"	"	"	"	"
9 :00	Underdog	Hector Heathcote	Underdog	Quick Draw McGraw	Quick Draw McGraw	Quick Draw McGraw
:15	"	"	"	Mighty Mouse	Mighty Mouse	Mighty Mouse
:30	Fireball XL-5	Fireball XL-5	Fireball XL-5	Playhouse	Playhouse	Playhouse
:45	"	"	"			
10 :00	Dennis The Menace	Dennis The Menace	Dennis The Menace	Linus The Lion Hearted	Casper	Casper
:15	"				"	"
:30	Fury	Fury	Fury	The Jetsons	The Jetsons	The Jetsons
:45	"	"	"	"	"	"
11 :00	Exploring	Make Room For Daddy	Exploring	Bugs Bunny	Sky King	Sky King
:15	"	"	"	"	"	"
:30	Sports Special	Sea Hunt	"	My Friend Flicka	My Friend Flicka	My Friend Flicka
:45	"	"	"	"	"	"
12 :00	College Football	Science Fiction Theatre	College Football	I Love Lucy	Bugs Bunny	Bugs Bunny
:15	"		"		"	"
:30	"	Sports Special	"	Hoppity Hooper	Porky Pig	Porky Pig
:45	"	"	"	"	"	"
1 :00	"	NCAA Football	"	Magic Land Of Alakazam	American Bandstand	American Bandstand
:15	"	"	"		"	"
:30	"	"	"	American Bandstand	"	"
:45	"	"	"		"	"
2 :00	"	"	"	"	Air Force & You	Wrestling
:15	"	"	"	"	"	"
:30	"	"	"	Championship Bowling	"	"
:45	"	"	"		"	"
3 :00	"	"	"	"	Roller Derby	Roller Derby
:15	Bowling	"	"	"	"	"
:30	"	"	Checkmate	Wrestling	"	"
:45	"	"	"	"	T B A	Music
4 :00	"	"	"	NFL Kick Off	NFL Kick Off	NFL Kick Off
:15	"	"	"	"	"	"
:30	Peter Potamus	Town & Country Hoe Down	Lone Star Sportsman	"	"	"
:45				"	"	"
5 :00	Western Musical	"	Daniel Boone	Patty Duke	Pickin' Time	Pickin' Time
:15	"	"	"	"	"	"
:30	My Three Sons	Lone Star Sportsman	"	Johnny Quest	Grand Ole Opry	Grand Ole Opry
:45	"	"	"	"	"	"
6 :00	America	News & Wthr Football Scores	Wthr., Local & National News	Flintstones	Porter Wagoner	Porter Wagoner
:15	"			"	"	"
:30	Flipper	Flipper	Flipper	Outer Limits	Wagon Train	Wagon Train
:45	"	"	"	"	"	"
7 :00	Mr. Magoo	Mr. Magoo	Mr. Magoo	"	"	"
:15		"	"	"	"	"
:30	Kentucky Jones	America	Kentucky Jones	Gilligans Island	[illegible]	[illegible]
8 :00	Saturday Night	Saturday Night	Saturday Night	Burke's Law	"	"
:15	At The Movies	At The Movies	At The Movies	"	"	"
:30	"	"	"	"	Gomer Pyle	[illegible]
:45	"	"	"	"	"	"
9 :00	"	"	"	Gunsmoke	Gunsmoke	Gunsmoke
:15	"	"	"	"	"	"
:30	"	"	"	"	"	"
:45	"	"	"	"	"	"
10 :00	News & Wthr.	News & Wthr	News Wthr	Twelve O'Clock High	News & Wthr.	News & Wthr.
:15	Command	Scoreboard	Sports		Million Dollar	Million Dollar
:30	Presentation	Shock	Movie Of Week	"	Movies	Movie
:45	"	"	"	"	"	"
11 :00	"	"	"	Late Show	"	"
:15	"	"	"	"	"	"
:30			"	"	"	"
:45			"	"	"	"

RIGHT NOW IT LOOKS LIKE 'OR ELSE'!

Barry Doesn't View Defeat As Injury To Conservatism

By JAMES MARLOW
AP News Analyst

WASHINGTON (AP) — Sen. Barry Goldwater said of himself and his advisers on the day after election, with the wreckage still being counted from coast to coast: "I can't think of any major mistake we made."

They made some beauts. But Goldwater does not seem to consider his defeat in the presidential campaign, one of the worst in American political history, a repudiation of him or his philosophy of government.

He says he does not think the conservative cause has been hurt, indicates he intends to retain party leadership, and blames part of his defeat on those Republicans who didn't work or vote for him.

But Republicans are making an agonizing inquest on their election disaster and already are in a struggle over the direction and leadership of the party.

None of Goldwater's mistakes was more basic than in misjudging or simply not understanding the interests and thinking of an overwhelming number of Americans, as the election showed. This gets to the root of struggle.

Some other Republicans don't share his opinion when he calls himself a conservative. Therefore, an understanding of conservative is essential to the party's future. It requires a definition. The American College Dictionary says:

"A political party whose characteristic principle is opposition to change in the institutions of the country." This was the classic conservative view in the 19th century when the government participated little in American life.

But by this same definition Goldwater is not a conservative at all, for he has proposed not only changing but eliminating many goverment functions, long accepted by Democrats and Republicans, which have become institutions over the years of this century.

Through his philosophy he made a major mistake before the campaign began in advocating the elimination of various government functions and programs.

He suggested getting rid of the graduated income tax, selling TVA, making Social Security voluntary, pulling the government out of public housing and power, eliminating farm price supports and many social welfare programs, and cutting veterans' benefits.

By voting against the civil rights bill before the campaign began he lost the vote of most American Negroes. Yet, to win, he needed the vote of every individual he could find.

It was before he was a candidate, needing votes, that he felt free to make such statements. They established him as a rugged individualist, although he was a millionaire, and endeared himself to the right wing in American politics.

But when he became a candidate in need of votes he soft-pedaled much he had said before or fogged it with vagueness. He made only two specifically constructive proposals: cutting taxes and ending the draft.

He made some statements on how he'd handle foreign affairs but he later soft-pedaled them in order to overcome the charge of irresponsibility tacked on him by the Democrats.

He even gave voters cause to question his ability to run the country — just a few weeks before announcing his candidacy — by raising that question himself about himself.

In an interview in McCall's magazine he was quoted: "Dog-gone it, I'm not even sure that I've got the brains to be the president of the United States."

All these were major mistakes but he made others, one of the worst at the Republican convention dominated by Goldwaterites. There former President Eisenhower condemned extremism.

Govs George Romney of Michigan and Nelson A. Rockefeller of New York pleaded with the convention to put a plank in the platform condemning extremism. Romney was ignored, Rockefeller booed.

And in his acceptance speech Goldwater defended extremism. This helped split the party more. It was never forgotten and later, realizing what he had done, Goldwater tried to back away from the statement.

On top of everything else he made a kind of empty campaign. He criticized the Democrats but was dim on what he'd do himself. Despite all this, he still can't believe he and his hand-picked team made any big blunders.

Even Felines Tire Of Catty Words

By HAL BOYLE

NEW YORK (AP) — Remarks a cat gets tired of hearing:

"What good is a cat anyway? I never heard of one giving up its life for its master?"

"Scat, Pomfrey! Get off the sofa this very moment."

"You hear a lot about watchdogs, but never anything about watchcats. If robbers ever came into our house, Pomfrey would probably lead them to the loot."

"If that cat scratches one of the children again, I'm going to throw him out the window — and I really mean it."

"Mama! Mama! This time Pomfrey bit me — and I hardly even touched his old tail. I wasn't pulling it at all."

"He gives me the creeps — always rubbing against my legs right when I'm busy trying to cook a meal."

"I wonder what he'd do if he saw a mouse? Probably run under the bed and hide."

"Daddy, the dog next door will sit up and beg for his food. Why won't Pomfrey? Is he just too dumb?"

"I read in the paper that some nutty spinster left $50,000 to her cat. If I leave anything to Pomfrey in my will, it'll be a bill for all the furniture he's ruined."

"Oh, what is that — a cat? Please put it in another room. I can't stand them. They make me so nervous."

"You mean to tell me that the cat hotel wants to charge $2 a day to take care of Pomfrey while we're on vacation? Why, that's more than it cost me to go through college."

"I don't care if he is hungry. I'm hungry, too. You can feed him later."

"For the last time, Pomfrey, can't you get it through your thick skull that this is a scratching post? See, you put your claws here, and then you scratch. Good grief, why do I have to have the dumbest cat in the block?"

"If he really has nine lives, I wish he'd start leading a better one, right now."

"Tell Pomfrey to quit stomping around. Doesn't he realize I have a hangover this morning?"

Ancient Egyptians put dolls in tombs to perform menial tasks for the deceased in the other world.

Junior Editors Quiz on MOSS

QUESTION: One finds moss on some tree trunks. But how can it get water from the soil?

• • •

ANSWER: Most plants live with their roots in the soil so that water and minerals may be brought up to help the leaves make plant food. A few plants, however, are able to live without roots touching the soil. These "air plants" condense moisture and certain food materials directly from the air, getting other needed materials from the rocks or tree trunks. The lichen (upper right) is the most remarkable of these, since it can attach itself to bare rock surfaces. You can usually tell lichens by their beautiful light gray-green colors and [illegible] on tree trunks and [illegible] Mosses are little tufts of rich green; when you look closely into them you will see many minute shapes like palm trees. The caps on the top of the long stalks are spore cases, [illegible] serving as the seeds of the moss plant. In exposed places, lichens often come first. They then decay and make a bit of soil which helps mosses when they begin to grow there. The familiar "Spanish moss," actually not a moss but a flowering plant, can also absorb moisture while hanging in the air.

• • •

FOR YOU TO DO: Get a magnifying glass and look closely at the moss and lichens growing near your home. You will find them fascinating.

(Teresa Kirby of Savannah, Ga., wins today's combined prize of Compton's Illustrated Science Dictionary plus $10 cash for this question. Mail yours on a [illegible] Compton's Illustrated Encyclopedia.)

CROSSWORD PUZZLE

ACROSS
1. Russ. vehicle
6. Taste
12. Bracing medicine
13. Supplication
14. Kitchen device
16. Pine Tree State
17. Demure and precise: dial.
18. Chronicle
20. Frost
22. Taro paste
23. Newt
26. Commit to memory
28. Crooked
30. Esperanto.
31. Bone
32. Over there
34. Auriculate
36. Avail
38. Hindu cymbals
40. Cake tin
41. Peaceful
44. Spread to dry
46. Pattern
48. Missouri river
50. Anoints
52. Benefit
53. Barium monoxide
54. Tango or twist

DOWN
1. Particle
2. Stringiness
3. Blood deficiency
4. Crib
5. Maple genus
6. Ital. river
7. Wardrobe
8. Mendacious person
9. Apart
10. 2,000 lbs.
11. Compass point
15. Twilled cloth
19. Intimidate
21. Use a lever
24. Distracted
25. Bushy clump
26. Man's nick name
27. Short letter
29. One of the [illegible] lands
30. Mussolini's heroine
35. Climbing palm
37. Sea duck
39. Pitcher's edge
42. Depend on
43. Clothed
45. Strike out
46. Fairy queen
47. Cape Horn native
49. Pepper plant
51. Sanatorium [illegible]

L	O	P		R	U	G		B	A	L	D	
A	R	E		I	V	A		A	L	E	E	
B	A	D		P	A	R	A	D	I	S	E	
		I	R	E		D	I	E				
S	A	G	E		R	E	D		S	P	A	
A	U	R	A		O	N		P	E	E	L	
I	T	E	R		M	E		E	D	A	M	
D	O	E		O	A	R		R	I	L	E	
			B	U	N		A	I	M			
E	N	F	O	R	C	E	D		E	G	O	
L	E	E	S		E	R	I		N	O	W	
L	E	N	S		S	A	T		T	A	N	

SOLUTION OF YESTERDAY'S PUZZLE

Par time 27 min. AP Newsfeatures 11-6

JOE PALOOKA

DIXIE DUGAN

REX MORGAN

KERRY DRAKE

MARY WORTH

OPINION-WISE

GRANDMA

DENNIS THE MENACE

FERDINAND

SPORTS

'Upset Day' Not Unlikely

By HAROLD V. RATLIFF
Associated Press Sports Writer

There is no indication of it but Saturday is the time for upsets in Southwest Conference football.

It's November, an undefeated, untied team—Arkansas — sits atop the heap, and no one thinks it is about to be dislodged.

That's when "the bigger they come the harder they fall" becomes the battle cry of this whacky conference. Most times it works although Texas managed to survive the storm last season.

Arkansas, boasting an eight-game winning streak and with cotton in its eye, braces for the charge of an outfit that would like to start the ball rolling along the upset trail—the Rice Owls.

There are games ahead but this one appears to be the turning point if there is to be one. Should Arkansas win it, the Razorbacks could clinch the Cotton Bowl host spot by beating hapless Southern Methodist the following week.

It wouldn't be clinching the championship but it would mean that only Texas might tie the Razorbacks for the title, in which event Arkansas still would go to the Cotton Bowl. Arkansas beat Texas.

Arkansas and Rice clash at Fayetteville in one of three afternoon games Saturday. The Razorbacks aim to make it the third shutout in a row as they tighten an already hard-bitten defense.

Texas, just one game behind Arkansas and the last team left with much of a chance of tying for the title, plays Baylor at Waco, expected to win easily enough despite the absence of three top players via the injury route.

Southern Methodist and Texas A&M, both winless in conference play and in the case of Texas A&M, winless for the season, clash in the Cotton Bowl at Dallas to see which occupies the conference cellar.

Texas Tech rests from conference warfare but meets an old friend of its Border Conference days—West Texas State. The Red Raiders are heavy favorites but the record shows that West Texas has won as often as Tech in the past six meetings.

Texas Christian, the other conference member, is an interested spectators only. The Horned Frogs took the week off to get ready for Texas.

Crowds totaling 140,000 are due to see the four games with 40,000 at Waco, 35,000 at Dallas, 33,000 at Fayetteville and 32,000 at Lubbock.

Three selections out of four with the fourth a tie game made the forecasting average exceedingly good last week. Here's another effort:

Arkansas-Rice—Can't see the Owls maintaining their no-touch-down defensive record against the versatile Arkansas offense—Arkansas by two touchdowns.

Texas-Baylor—Texas will control Baylor's passing attack and the Bear defense is weak — a lusty vote for Texas.

Southern Methodist - Texas A&M—It's eight straight losses for the Aggies.

Texas Tech-West Texas State —Tech has too many guns and will blow the Buffaloes down.

NATIONAL LEAGUE MANAGER OF THE YEAR—Manager Gene Mauch of the Philadelphia Phillies uses a golf ball and water hazard on a suburban Los Angeles golf course to gag it up a bit for the photographer after being informed that he had been named the National League Manager of the Year for 1964 in the annual Associated Press poll. Mauch led the Phillies to their highest standing in 14 seasons. (AP Wirephoto)

Top Pitchers Announced

NEW YORK (AP) — Dean Chance of the Los Angeles Angels and Sandy Koufax of the Los Angeles Dodgers, leading candidates for the Cy Young Award as the majors' outstanding pitcher in 1964, each has another credit mark next to his name today.

Chance captured the American League earned run championship with a 1.65 average the past season while Koufax won the NL crown for the third straight year with a 1.74 mark, figures compiled by The Associated Press revealed.

Koufax posted the lowest National League ERA since Carl Hubbell of the New York Giants finished with 1.66 in 1933. Chance's average was the AL's lowest since 1943 when Spud Chandler of the Yanks wound up at 1.64.

Chance won 20 games and Koufax 19. The Dodgers' ace southpaw was sidelined for the final six weeks of the campaign. He worked 223 innings, 61 more than required to be eligible for an earned run title. He was the ERA leader in 1962 with 2.54 and in 1963 with 1.88.

Surging Irish Put Damper On Talk About A Bowl Bid

By HAL BOCK
Associated Press Sports Writer

What a difference a year makes.

Just 12 months ago, Pittsburgh was sniffing bowl country that promised land for college football's top teams. A bowl bid was the remotest thing imaginable for Notre Dame, struggling along in what was to become a 2-7 season. Pitt's 27-7 victory was hardly unexpected.

Saturday the tables will be turned. The Panthers and Irish clash again but this time it's Notre Dame riding the crest of an unbeaten season and No. 1 in the country while Pitt sports an undistinguished 2-3-2 record.

What happened in the 365 days? Well, for one thing, Pitt lost a top runner in Paul Martha and for another Notre Dame found a top coach in Ara Parseghian.

Does the turnabout extend to bowl talk too? Among the bowl promoters the answer is a resounding yes but out in South Bend, Ind., it's a just as loud no.

Although more than one bowl would love to snare an attraction like Notre Dame, Athletic Director Ed (Moose) Krausse put a damper on the dialogue Thursday.

"Notre Dame's policy will remain the same as it has been since 1925," Krausse said. "We're not going to any bowl game."

Krausse seems adamant but there are other teams that aren't exactly hiding from bowl scouts. Take Alabama and LSU for example.

Bear Bryant's Crimson Tide has rattled off seven straight victories in spite of an injury to star quarterback Joe Namath. The Tide is third in this week's Associated Press rankings.

LSU, No. 8, is coached by a former Bryant pupil, Charlie McClendon, and has just the kind of grudging defense a team needs to have a chance against Bama's high powered offense.

Their game at Birmingham should produce a bowl bid for the winner.

The weekend's college fare gets started tonight with two games. Tulane visits Miami of Florida and Virginia Military plays at Detroit.

In Saturday's other major games, Ohio State, which dropped to second after a close call against Iowa, plays Penn State; No. 4 Arkansas meets Rice; fifth-ranked Nebraska takes on Kansas; Texas, No. 6, plays Baylor; seventh-ranked Georgia Tech meets Tennessee; Florida, No. 9, takes on Georgia and No. 10 Purdue plays Michigan State.

Rice Frosh In 11-0 Win

COLLEGE STATION, Tex. (AP)—Hugo Hollas scored a touchdown with a six-yard smash and Gen Auldridge booted a 31-yard field goal Thursday night to lead the Rice freshmen to an 11-0 victory over the Texas A&M freshmen.

Mike Buxton passed to Jay Collins for a two-point conversion to round out the Rice scoring.

It was Rice's first victory in four starts.

The best the Aggie freshmen could do was get to the Rice 11 in the first period only to lose the ball on a fumble.

Larry Jones, who played three years of football under Coach Paul Dietzel at LSU, coaches Dietzel's defensive line and tackles at West Point.

Bauer Honored As Manager Of Year

By BEN OLAN

NEW YORK (AP) — Hammerin' Hank Bauer, whose Baltimore Orioles almost nailed down their first American League pennant in a torrid battle with New York and Chicago, was named the circuit's Manager-of-the-Year today. He won by an overwhelming margin over Al Lopez of the White Sox and Yogi Berra of the victorious Yanks.

Bauer drew 53 votes from among the 83 baseball writers participating in the annual Associated Press poll. Lopez was named on 19 ballots and Berra on eight. Bill Rigney of the Los Angeles Angels collected the other three.

"I'm very flattered," Bauer said at his Kansas City home. "This is quite an honor."

Bauer took over a fourth place club from Billy Hitchcock last season and directed it to first place at the All-Star break. The Orioles were No. 1 for most of the season's second half, finally succumbing to the Yanks, who came on strong to win by one game over Chicago.

The Orioles finished third, two games behind New York and 12 in front of fourth-place Detroit. Bauer, a former Marine and star Yankee outfielder, helped bring out the best in two rookies, pitcher Wally Bunker and outfielder Sam Bowens. Bunker won 19 games and Bowens slammed 22 homers and drove in 71 runs.

The past season was Bauer's third as a big-league manager. He piloted the Kansas City Athletics in 1961 and 1962, moving to Baltimore as a coach for the '63 campaign.

Gene Mauch, who led Philadelphia to its highest standing in 14 seasons, a second-place deadlock with Cincinnati, was named AP's National League Manager-of-the-Year earlier this week.

Zone Title Is Decided

By The Associated Press

Houston Lee edged Houston Waltrip 7-6 Thursday night to win a zone championship in district 9 of Class AAAA schoolboy football.

It was the first championship of any kind decided in the division where Nederland is expected to sew up district 11 tonight.

Class AAA has only a few titles on the line but there will be all kinds of championships falling in Classes AA and A.

Twenty-eight undefeated, untied teams also will put their records on the line over the state with some of them likely to fall out.

In one instance unbeaten, untied teams meet each other—in Class AA where Alpine and Crane battle for what should be the District 6 crown.

Local Junior High Teams Get 3 Victories, One Tie

Local junior high football teams turned in three victories and a scoreless tie in Thursday night activity.

Three teams collected victories on the home field, while the lone road game of the evening resulted in the tie.

* * *

Lamar 7th 28, Lamesa 7th 0

Lamesa's 7th grade football team proved to be easy prey for the Lamar 7th Grade Texans here Thursday evening as the Texans closed out their 1964 season with a 28-0 victory.

Neal Rinehart was the big offensive gun for the Texans. He charged into the end zone from 14 yards out early in the first period to launch the scoring. Rinehart himself got the two extra points.

Later in the first, Lamar recovered a fumble on the Lamesa 38 and promptly marched in for another TD with Larry Greene going the last six yards. Darden Stokes nabbed two Lamesa fumbles for the Texans during the game.

In the second period, a Lamesa bobble was gobbled up on the Lamesa 20, and Rinehart went all the way from that point for another touchdown.

It was Rinehart again late in the second quarter, this time on a 12-yard touchdown jaunt. He added the two extra points and Lamar had its victory margin.

The 7th Grade Texans wound up their 1964 season with a record of four victories and two defeats.

* * *

Lamar 9th 44, Lamesa 9th 0

Lamar's 9th Grade Texans surged to a 22-0 lead in the first quarter and then paraded a variety of teams into the action Thursday night to take an easy 44-0 decision over the Lamesa 9th Grade football team.

Lamar's terrific defense was directly responsible for the first two touchdowns, which came in rapid - fire order early in the first period. Waymon Coward blocked a Lamesa punt and Frank Grimmett picked up the ball on the 15-yard line and scampered untouched across the goal line. Z. B. Rinehart added the two extra points.

Shortly after the ensuing kickoff, Grimmett blocked a Lamesa punt and picked up the ball again to head goalward. He was brought down on the 15 after a 10-yard "return," but that only delayed things temporarily. On the next play Rinehart went the 15 yards for the touchdown.

Still in the first period, Kent Noble playing quarterback in place of the injured Mickey Allmand, joined Jerry Hardwick on a 50-yard scoring pass. Hardwick gathered in Noble's toss on the Lamesa 20 and galloped on in. Rinehart again added the two points.

Lamar got one more touchdown in the second period. Dwaine Boydstun plunged across from three yards out to give the Texans a 28-0 halftime lead.

In the third period, Rinehart befuddled the Lamesans with a 40-yard touchdown run, and Ronnie Shields carried over for the points. Late in the fourth period, Noble circled left end for 23 yards and the final touchdown, with Shields again adding the extra points.

Lamar had two apparent touchdowns called back on penalties, and Lamesa's only serious bid for a score, a pass play that carried into the end zone late in the game, also was nullified by an infraction.

Travis 7th 0,

BIG SPRING — The Snyder Travis 7th Grade Blue Devils and Runnels 7th grade football team battled to a scoreless deadlock in a strictly defensive football game here Thursday night.

Travis got one drive going that carried to the Runnels 25 yard line in the first half for its best scoring bid of the evening. Runnels got its only good chance [illegible] with just three minutes left in the game when it recovered a blocked punt on the Travis 12 yard line. However, Travis held and took over on the 7. The Blue Devils then ran out the clock to preserve the tie.

The game had originally been scheduled for Saturday night, but was moved up to Thursday.

Coach Larry Roberts said the entire Travis defensive team played well throughout the game.

The Travis 7th graders concluded their season with the scoreless tie, turning in a season mark of three victories, two losses and one tie.

* * *

Lamar 8th 12, Lamesa 8th 0

The Lamar 8th Grade Texans scored a touchdown in each of the first two periods and then waged a successful defensive battle to decision the Lamesa 8th graders, 12-6, Thursday night.

The Texans got their first TD in the first quarter when Steve Holder connected with Doyle Gallman on a 24 - yard pass play. The Texans were unable to pick up the extra points.

In the second period, Holder climaxed a Texan drive by plunging into the end zone from the one yard line.

The third period was a scoreless deadlock, but Lamesa managed to get on the scoreboard late in the fourth period. A 39-yard pass, with just 47 seconds of playing time left on the clock, turned the trick.

Saturday Games Set

Three Snyder football teams will be in action Saturday night.

The Snyder High B Team will be on the road for a game at 7:30 p.m. in Lamesa.

Travis Junior High's 8th and 9th grade teams will play teams from Runnels Junior High of Big Spring on the local junior high field.

The 8th grade game will kickoff at p.m. and the 9th grade game at 7:30 p.m.

Buffalo Bills To Face Stern Test

By JACK HAND
Associated Press Sports Writer

Unbeaten Buffalo faces a stern test Sunday in an American Football League game at New York but Baltimore is heavily favored to keep on rolling in the National Football League.

With the help of a 7-4 record last week, the season's record in picking winners is 54-28-5 — 33-20-3 in the NFL, 21-8-2 in the AFL. Here goes for another plunge into upset land. All games Sunday afternoon unless noted:

NFL

Washington 28, Cleveland 27—Upset of the week. Skins can take it on Sonny Jurgensen's [illegible] in rain after Redskins held early 10-0 lead. Washington offense, worst in league, meets worst defense.

Baltimore 31, Chicago 17—Colts rolled up 52-0 score in Sept. 27 game, most lopsided Bear defeat ever. Chicago still hurting for linebackers with Bill George and Mike Reilly out.

Green Bay 21, Detroit 17—Milt Plum had big day against Rams but Packers are tougher at digest. Could be a field goal game.

St. Louis 24, Pittsburgh 21—Charley Johnson due to bounce back after rough treatment by Giants and Cards have insurance in Jim Bakken's kicking.

Los Angeles 24, Philadelphia 17—Eagles can't run on big Rams' defense. If Roman Gabriel can escape Eagles' blitz, he should find secondary a happy hunting ground.

Minnesota 27, San Francisco 21—Vikings' running attack too much for 49ers but John Brodie due to find the chinks in the Minnesota defense.

Dallas 31, New York 28—Cowboys coming on strong. Giants still must prove last week's victory was not flash in pan.

AFL

Boston 28, Houston 21—Friday night. With Art Graham back in [illegible] Patriots should be able [illegible] pierce leaky Oiler defense.

Buffalo 28, New York 24—Bills due for a letdown but they can practically eliminate Jets by victory.

San Diego 35, Denver 14 — Broncos figure to be tougher at home than in 42-14 drubbing at San Diego.

Kansas City 21, Oakland 14—Len Dawson hit with six TD passes last week and Cotton Davidson was intercepted six times by San Diego. Abner Haynes vs. Billy Cannon and Clem Daniels.

Ira's Girls Down Roby

IRA — The Ira High School girls basketball teams swept two games from Roby here Thursday night, with the Ira A team winning, 48-42, and the Ira B team winning a 28-22, decision.

In the A game Pat Jones had 22 points and Janice Bishop 20 for Ira. Renoka Hooker had 4 points and Jackie Bishop 2. Jo Ann Gatewood paced Roby with 23 points. Sharon Kiker had 15 and Brenda Moore 4 for the loser.

Jan Williams scored 14 points for Ira B, Connie Sterling 6, Linda Wiggins 5 and Pam Sallee 3.

For Roby B, Sharon Mitchell had 16, Becky Wetzel 4 and Margie Green 2.

Need Money?
CITY FINANCE CO.
C. Jack Finley
For
Small Personal
LOANS
Room 109—Brown Hall Bldg.
Phone HI 3-3825

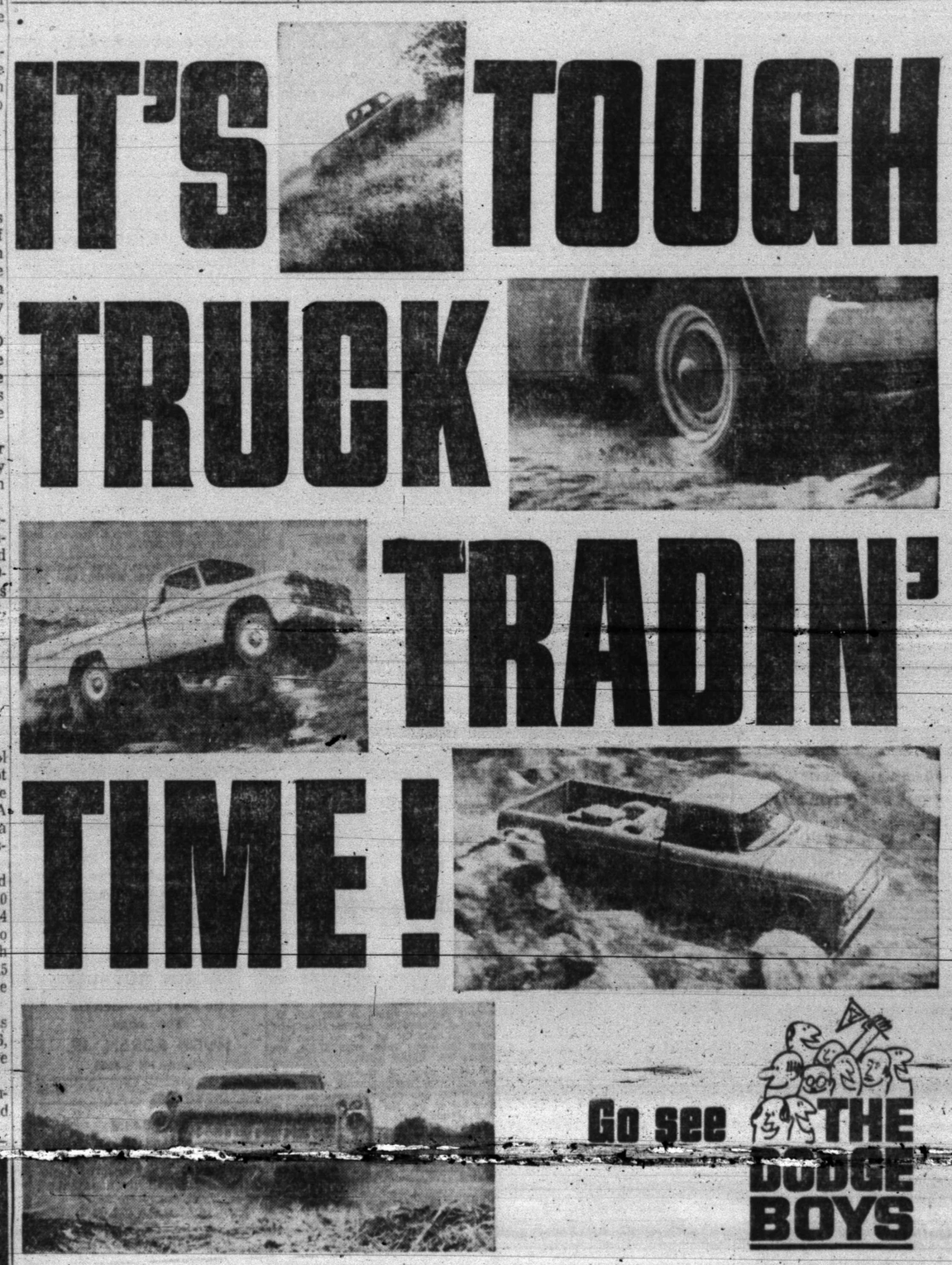

BUY WANT ADS SELL

BUSINESS SERVICE

BUTANE

CALL SCURRY Butane Company HI 3-3721 for prompt gas delivery. Sales and domestic and commercial appliances.

CLASSIFIED ADVERTISING

RATES & SCHEDULE

Deadline 4:30 p.m. Monday through Friday, prior to day of publication.

Deadline Sunday, 4:30 p.m. Friday.

15 WORD MINIMUM

1 day per word 6c
2 days per word 11c
3 days per word 15c
4 days per word 18c
5 days per word 20c
6th day 22c
Legals, per word 6c
Card of Thanks, per word 6c
Each additional day 2c per word.

These rates for consecutive insertions only. All ads are cash, unless customer has an established credit account with The Snyder Daily News. No refund will be made on an ad after appearing in paper. The Publisher is not responsible for copy omissions, typographical errors or any unintentional error that may occur further than to correct it in the next issue after it is brought to his attention.

ERRORS

The Daily News can not be responsible for more than one incorrect insertion. Claims cannot be considered unless made within three days from date of publication. No allowance can be made when errors do not materially affect the value of the advertisement. All out of town orders must be accompanied by cash, check or money order.

ANNOUNCEMENTS A

SPECIAL NOTICES A-2

BRIDWELL ALUMINUM SHOP

602-33rd St., Now open for business. Custom made storm doors and window screens.

Free Estimate.
Call HI 3-5719

AUTOMOBILES B

AUTOS FOR SALE B-1

1962 SUPER SPORT Chevrolet. See at Roe's Furniture and Appliance, Highland Shopping Center.

TRUCKS FOR SALE B-2

PRACTICALLY NEW six cylinder 1963 Ford pickup. Puncture proof tubes. Mrs. A. B. Baze. HI 3-3765.

I.H.C. TANDEM DRIVE TRUCKS: 1963 D.C.O.F. 405 Tandem Drive Cabover Sleeper with 220 Cummings, 10 Spd. Trans. in very good condition. 1960 V.C.O.F 405. 1958 R.D.F. 214 with 220 Cummings, 3 Spd. Aux., 3 Tandem 10 Yd. Dump Trucks, 2-L.F. 190 Tandems—4 Other Tandem Drive Trucks. Like new 1963 C850 Ford Cabover Sleeper. New I.H.C. Trucks. Many other used Trucks, Grain, Cattle, Pole, Oil & Water Trailers. We trade & Finance — Johnston Truck 725-2181 Cross Plains. Closed Sundays.

T500 Gallon Grader, A. C. Grader, Hamson Backhoe, 3 Tandem Dump Trucks, Water Trailers. 2—14 Yd. Fruehauf Belly Dumps. All are priced to sell. Johnston Truck & Supply 725-2181 Cross Plains. Closed Sundays.

AUTO WANTED B-6

WILL PAY cash for inexpensive pickup. Arthur Duff at 805 25th St.

AUTO ACCESSORIES B-4

AUTO PARTS for sale for 1957 Buick Special, motor, overdrive transmission. HI 3-3420.

AUTO RADIATORS B-11

FRANK D. STEPHENSON
"THE RADIATOR MAN"
CLEANING — REPAIRING
NEW — REBUILT
SNYDER RADIATOR SERVICE
1105 Ave. T Dial HI 3-4131

BUSINESS OPP. C

FOR SALE

Service station doing good business and five furnished houses, across from new coliseum site. Priced right. 2803 53rd. St., Lubbock, Texas. Phone SW 9-4068.

$50.00 per month leases grocery store, market and station, living quarters all modern, good for retiring couple. Call Thornwall [illegible] Lubbock Texas, morning and evening or write, Lee Hester, Rt. 2, Slaton, Texas.

BUSINESS SERVICES D

MISCELLANEOUS D-26

TERRACING, DIVERSION, WATER WAY AND TANKS IN ANY COUNTY
Call
E. R. Nobles HI 3-4932
Or
E. C. Nobles .... HI 3,9440

BUSINESS SERVICES D

MISCELLANEOUS D-26

A Complete Service For T. V. & APPLIANCE
REPAIR
LEMON'S T. V. & APPLIANCE
2204 25th. HI 3-9592

EMPLOYMENT E

HELP WANTED FEMALE E-2

START AT ONCE — Earn big money supplying Avon Christmas gifts. We train you to represent Avon. Write Box 1629, San Angelo, Texas.

HELP WANTED MISC. E-3

WANTED: Reliable party that wishes his own business, selling memorials in Snyder and surrounding territory. We furnish display and all literature. Good pay. Write:
COLEMAN MONUMENT WORKS
Box 931
Coleman, Texas

WOMAN'S COLUMN H

CHILD CARE H-3

MOTHER GOOSE NURSERY AND PLAYHOUSE
Child care by hour, day or week
Twenty four hour service
1809-39th. St.
Telephone HI 3-4878

WILL TAKE care of children day or night in my home. Transportation. 501 25th St. HI 3-3935. Mrs. J. C. Beavers.

LAUNDRY SERVICE H 5

IRONING WANTED: $1.50 mixed dozen. Pick up and delivery. HI 3-3143 or HI 3-4930.

MISCELLANEOUS H-7

ELECTROLUX
Sales, Service & Supplies
DON ADAMS
1008-27th St.
Phone HI 3-3747
Free Demonstration

Buy-Sell-Trade
Quick Results
Classified Ads!

MERCHANDISE K

HOUSEHOLD GOODS K-4

ELECTROLUX
Sales, Service and Supplies
SPIVEY'S
Call For Your Free
Home Demonstration
HI 3-9805

COMPLETE HOME FURNISHINGS!
GRADY ERWIN FURNITURE
503 E. Hwy. HI 3-3701

FOR SALE: Reupholstered living room suites, couches, recliners, platform rockers, occasional chairs. Nichol's Upholstery, 2109 Ave. S. HI 3-5342.

SPORTING GOODS K-8

BARGAIN: 14 ft. Lone Star Boat, 10 hp. Johnson motor, trailer, $280.00. Phone HI 3-3[illegible].

BARGAIN: WALTER Hagen golf clubs and bag. HI 3-4059.

GUN: 30-06, with scope. Call HI 3-6697.

MISCELLANEOUS K-11

Get professional carpet cleaning results —rent Electric Carpet Shampooer $1 per day with purchase of Blue Lustre. Barrow Furniture.

GARAGE SALE: Clothes, furniture, toys, records, miscellaneous items, 5c to $5.00. Saturday only. Everyone welcome. 1809 38th St., East Lieb's Grocery.

ROTOTILLING
Yards and Garden Spots Plowed. Leaves, yard Level.
Free Estimate, Call HI 3-9827.

RENTALS L

FURNISHED APTS. L-3

KITCHENETTES. Phone HI 3-9862 then come look.

TWO ROOM and three-room furnished apartments. Also two bedroom apartment [illegible] Reality HI 3-3537 or HI 3-3566.

LOOKING FOR THE BEST? CLEANEST. Large bedrooms, tile bath and kitchen, curtains, modern furniture. 1912 Coleman.

UNFURNISHED APTS. L-4

UNFURNISHED two bedroom apartment upstairs. $45.00 per month, water paid. 1901 Coleman. Call HI 3-7166.

TWO BEDROOM unfurnished apartment for rent, $50.00 month, water paid. 1901 Coleman. Apt. 2. Call HI 3-7166.

FURNISHED HOUSES L-5

ONE BEDROOM, store house at back, plumbed for washer. Bills paid. $40.00 per month. 2012 Ave. C.

LARGE TWO bedroom and three room duplex. Bills paid. 601 20th St.

RENTALS L

UNFURNISHED HOUSES L-6

FOR RENT: Two bedroom homes. Call HI 3-6098 or HI 3-6845.

CLEAN TWO bedroom house. Inquire Denson Gulf Service. HI 3-3912.

LARGE THREE room duplex and two room house. Air-conditioned. Bills paid. 601 20th St.

FOUR BEDROOM, 2 bath house, 214 22nd St. Call HI 3-3323.

TWO BEDROOM: Unfurnished with attached garage and fenced back yard. 319 34th. St. Phone HI 3-3323.

TWO BEDROOM house newly decorated, fenced backyard, panel ray heating, automatic washer connections. Also two furnished apartment, newly decorated. Call HI 3-6418 or HI 3-6123.

NICE TWO bedroom, well located, floor furnace, double garage. Call HI 3-4426.

MISC. FOR RENT L-7

FOR RENT
Two-bedroom
Unfurnished Apartments
Redecorated
Three-bedroom
Unfurnished Houses
Redecorated
CALL
EDDIE McDONALD
HI 3-6662 Or HI 3-3452
Or Come To
1918 Coleman — Apt. 1
Or 611 East Highway

REAL ESTATE M

HOUSE FOR SALE M-2

GOOD, BETTER & BEST BUYS!

EAST SIDE—Ideal location. 3 bedroom, corner lot, fenced backyard, storm cellar. Do work for down payment and closing cost.

BARGAIN SPECIAL—West 39th St., close to all schools. Large 2-bedroom, separate dining area, large closets, attached garage.

SUPER SPECIAL—Do you need a small home with furniture? We have just the one. Credit must be good.

ATTRACTIVE BARGAIN — On Dalton Drive, so liveable, roomy 2-bedroom, ceramic bath, fenced backyard, separate garage. Do work for down payment.

We specialize in building homes. Let us build for you. Your plans or ours. Choice lots.

"Equities For Sale"
SCOTT & SCOTT REALTY CO.
1907 40th. St.
Dial HI 3-6306 Night HI 3-3158

BUYING OR SELLING?
We specialize in house sales—2, 3, or 4 bedrooms, nice locations, no down payments.
640 acres, 320 in cultivation, good sandy land, lease rights go. $120 per acre.
143 acre cotton allotment.
400 acres, irrigated land in Anton, Texas. 5 wells, good cotton allotment. Owner will take cash.
850 acres, 500 in cultivation. Blackland, good improvements. 140 acres cotton allotment. $150 per acre.
Section in Southwest Scurry Co. Some minerals.
5 Sections close. Good improvements. Some minerals.
Insurance Loan Service available. 25 years and down.
FORREST W. BEAVERS
Realtor, Insurance & Loans
103 Brownfield Bldg.
Phone HI 3-9472
Virginia Eime HI 3-3713
Forrest Beavers HI 3-6467

(1) 413 E. 20th. For sale or reasonable rent. Balance on loan $2280. 6 more years to pay out. Payments $49.00. Make an offer on equity.

(2) 2907 Ave. G. Two bedroom house and extra lot. $2750. Owner will finance. Can do work for down payment.

(3) North of town house and 2 extra lots—on access road—Lubbock Highway. Owner will finance.

(4) 603 24th St. Large family house. Payments $37. Will take smaller paid house in trade.

(5) 2101 42nd St. 3 bedroom, fenced, well located near school. Payments $60.50, take up payments.

ADELLE JOSEPHSON
REAL ESTATE
2606 Ave. R
Office — HI 3-3601
Home — HI 3-6944

TWO BEDROOM home, ½ block from park, newly decorated, new counter tops, central heat and cooled, storm cellar, 4½ per cent loan. BASSRIDGE DEVELOPMENT CO. HI 3-6388.

Neat 2 bedroom home at 3007 38th St., furnished if need be. Can do some work for down payment, or pay out down payment like rent. Total price $7,750. Mo. Pmts. $55. Phone [illegible]

410 31st, clean, 2 bedroom with furniture. Large patio & cook out place, nice fence. Can do some work for down payment or pay out down payment like rent. Phone 3-3111.

GOOD THREE rooms and bath, asbestos siding, carport, also two lots. $2500.00.

MISS YOUR PAPER?
Call HI 3-5486
Circulation Dept.
5 To 6:30 Weekdays
6 To 7 Saturday
For Corrected Service

REAL ESTATE M

HOUSE FOR SALE M-2

BETTER THREE bedroom, 2 bath, brick, spacious. F.H.A. appraised. Consider house or lots trade-in. HI 3-6897.

BARGAINS!

203 33rd.—Newly decorated, has nice family room and wood burning fireplace, no down payment. If you have smaller home with nice equity, will trade.

OLD SOUTHWEST SNYDER—Nice older home, new floor covering and carpet, separate dining room and three bedrooms. Total price $6500.00, no down payment.

NORTH SNYDER — Large two bedroom, den, double car garage, nice location, $7500.00, no down payment.

EAST SNYDER—Four bedroom, two baths, garage, $6500.00, no down payment.

SOUTHWEST SNYDER — Total price $5500.00, payments $55.00, small equity but can pay out monthly.

STEVENSON REAL ESTATE
South Side Of Square
Business Phone: HI 3-5612
Home .. HI 3-4528 or HI 3-6137

1. Spacious 2 bdrm., den, Brick. Den could be used as 3rd. bdrm. 3 bths., large utility room, patio, porch. Guest house. Colonial Hill. $21,000.00.

2. 2300 Ave. J. Large 2 bdrm. plus small 2 bdrm. Both houses completely redecorated. large lot & garage, all for $8,500. Will take smaller house in trade.

3. Large Red Brick. Cor. 28th. & Ave. E. Could be used as 5 bdrm. house, large living room with fireplace, separate dining room, double garage. Will sell at Bargain. Couldn't replace for $20,000.

4. Small 3 bdrm. house with good cellar. North part of town. Total price $3,950. Down pmt. $350., mo. pmt $31.79.

5. Bargain. To be moved. 2 large duplexes, 3 four plexes; 1 small three bdrm. house. Located between 17th & 18th St. on Ave. R.

JACK & JACK REALTY
611 East Hwy. Ph. HI 3-3452
After 6 O'Clock Ph. HI 3-3566

THREE BEDROOM, take up payments at 2108 40th St. HI 3-6697.

TWO- BEDROOM house for sale. Small equity. Call HI 3-9171.

MORE GOOD BUYS
SPECIALS SPECIALS SPECIALS

WEST—Lovely 3 bedroom, 2 baths, BRICK, fenced, built in stove, payments $104—a wonderful buy.

OWN YOUR BUSINESS BUILDING—Excellent location, 2 lots, suitable for most any business, $1000 down, payments $100.

NORTH—Nice 3 bedroom, tile fence, lots of fruit trees, best of terms, $6900.

EAST—Attractive 2 bedroom and den, redecorated, NO DOWN PAYMENT OR CLOSING—payments $57.

MERLE NEWTON REALTY
3311 Ave. S
HI 3-6928
George Webb
HI 3-6508

TAKE UP payments on nice two bedroom house, cyclone fence. Inquire at HI 3-7372 or HI 3-7924.

FOR SALE or trade, three bedroom home located at 3702 Austin. Call HI 3-9549.

THREE BEDROOM, den, carpeted, fenced back yard. Payments $88.00. 3702 Sunset. HI 3-9703.

LAKE CABIN M-5

LAKE CABIN
Three bedroom home on Lake Thomas. Completely furnished large kitchen living room carpeted, boat house, your own boat channel, storage room, new sheet iron garage phone, butane, central heating, new hot water heater. This one is so nice! It was used for private residence for a while. Going at a real reasonable price. If interested; write Box C-1, % Snyder Daily News.

OIL LEASES M-7

I Will Buy Producing
SACROC ROYALTY
No Deal Too Small Or Too Large
HUGH BOREN, JR.
Phone HI 3-3553

ACREAGE M-14

FOR SALE

320 acres of land, 250 in cultiva- [illegible] seven miles northwest of Colorado City. Small down payment, owner will carry notes.
CALL RA 8-3340
Nites RA 8-2847
R. Y. HAMMOND

OLDEN, TEXAS
114 ACRE FARM
Abundance of stock water. 38x60 dairy barn, five-room modern rock house, ½-mile to church and school, 7 miles from Lake Leon. Reason for selling — illness.
L. G. WILLIAMSON
Box 7, Olden, Texas
Phone Olden 2722

SERIOUS CHIT-CHAT—Robert F. Kennedy, newly elected New York senator, drops in to visit his brother, Edward M. "Ted" Kennedy, reelected senator of Massachusetts, at New England Baptist Hospital in Boston, Mass., where he is recovering from a broken back in plane crash. The brothers of the late Pres. John F. Kennedy had serious talk on hospital porch. (AP Wirephoto)

States Stage Mad Scramble To Attract New Industries

By JACK LEFLER
AP Business News Writer

NEW YORK (AP) — Many states are engaging in a frantic, costly scramble to attract new industries.

They are spending millions of dollars and much ingenuity to lure factories to their areas. And they are offering many inducements.

The advertisements, usually placed by state development agencies, stress such factors as nearness to markets, available labor supply, fast population growth, adequate transportation, pleasant living conditions and favorable tax structures.

Some states and cities float loans to provide sites and buildings for industries who will make their new homes there.

It's an outgrowth of the mushrooming move of industry to decentralize and get away from the old concentrations which came into being with the construction of railways and port facilities.

One estimate puts annual state spending on industrial advertising at $25 million a year.

At the beginning these ads concentrated on the business aspects of their areas. More recently they have begun to stress almost equally the desirability from a living standpoint, emphasizing climate and recreational possibilities.

Business Week magazine has conducted a plant site survey in which 1,000 executives of manufacturing industries in 19 cities were queried.

These executives were asked: Whether their company was investigating possibilities for new plant sites, or planned to do so in the next five years.

What general geographical areas would be considered in the event they did decide to select new plant sites.

What specific states, metropolitan areas or cities would be favored.

California, which has been conducting an intensive advertising campaign, came out on top.

States ranking just below California were Texas, Georgia and Illinois. Top-rated geographical areas included the South Atlantic, East-North Central, Pacific and Middle Atlantic.

Garbage Cans & Lids Blowing Away?
We Have A 2-Barrel All Steel Welded Holder, Only $10
McDonald Welding Co.
1110 Ave. S

BOOT HILL AUTO SALVAGE & REPAIR SHOP
● Tractor & Auto Repair
Earnest Riggs, Mgr.
Lubbock Hwy. HI 3-9056

CHEMICAL Pump Service
● TEXSTEAM
● WESTERN
● McCORD
● MANZEL
LUBRICATORS
Tom Machen
310 East Highway
Phone HI 3-6562

1965's CHEAPER AT JACK'S!
Now Ordering:
1965 IMPALA Sport Coupe $2429
1965 IMPALA 4-Dr. Sedan $2424
1965 FORD Galaxie Tudor Hardtop $2325
1965 BISCAYNE $2182
1965 CHEV. or FORD ½-Ton Pickup $1750
Used Cars Are Also Cheaper At ...
JACK DUPREE
HI 3-9001 25th At M

T. C. GOSS CAR LOT
Big Spring Highway
1960 FORD Fordor $695
1959 OLDS, 4-Dr., R & H, Air $895
1953 GMC ½ Ton Pickup $295
1954 CHEVROLET 4-Dr. $295
1957 CHEVROLET 4-Dr. $495
1954 OLDSMOBILE 4-Dr. $295
Want To Buy Some Clean Used Cars
OPEN SUNDAYS

Oilmen Utilizing Huff, Puff Idea

By CHARLES HASLET

WASHINGTON (AP) — More oil is being squeezed out of old wells.

The newest technique is the "huff and puff" method. The Bureau of Mines reports it is working in many cases where other secondary recovery methods have flopped.

The "huff and puff" method involves injection of steam into wells. The bureau says it is being used in "a big way" in California and in some other states. The steam makes the oil more fluid so that it flows more easily and can be pumped to the surface.

The steam also may be injected into one well to drive subterranean oil to other wells where it can be lifted by pump.

Water flooding to force more oil from underground sands after a well goes "dry"—that is, the oil ceases to flow from natural pressures and cannot be lifted by pump—is the main secondary recovery method.

Many wells being repressured are "stripper" wells, capable of 10 barrels of oil a day or less.

But secondary recovery operations also are employed successfully with wells having more productive capacity.

One bureau official said that presently about one barrel of oil is being produced and two left unrecoverable. At one time, about three-fourths of the oil reservoir tapped by a well had to be left underground.

Probably the No. 2 secondary recovery method in use in the United States is "gas pressuring" to force out more of the oil.

Still used to some extent is the "combustion" method. A fire is started underground with a mixture of gas and air, causing some remaining oil to move more easily through formations and eventual recovery.

Another secondary recovery method is injection of light hydrocarbons into formations, reducing viscosity. This is followed by water pressure to flush out the oil.

Estimates indicate that perhaps [illegible] such as 25 to [illegible] cent of the U.S. petroleum production now comes from secondary recovery operations.

An Independent Petroleum Association of America official said "the whole process of improved recovery could add millions of barrels of oil to the nation's reserves."

The last emperor of the Manchu Dynasty, His Imperial Majesty Hsuan Tung, now is called Pu Yi and is a gardener in Peking's Botanical Gardens.

Taxpayers Will Finance Solons' Trips

By EDMOND LEBRETON

WASHINGTON (AP) — Faraway places — the glitter of Paris, the sunny shores of Hawaii and Jamaica, the exotic lands of the East — are beckoning and many members of Congress are answering the call. They will soon be off on official trips.

Stay-at-home taxpayers will pick up the tabs for these journeys which critics of Congress call junkets.

But defenders of legislative customs say it is proper for those who have to decide on such things as foreign aid, international agreements, the building of bases abroad and the like, to see firsthand what is being done with the taxpayers' money.

As one committee aide put it when he said his group has no travel plans, "I'm not proud of it. I think we should have."

At any rate, Congress is in recess, the big election campaign is over, and many suitcases are being packed.

The list of congressional trips already planned includes:

Attendance by a large group at the NATO parliamentarians' meeting next week in Paris, a regularly scheduled event.

Inspection by members of the House Science and Astronautics Committee of a number of installations in the Far East and the Pacific, especially along the satellite tracking line.

A study of housing and urban problems in Hawaii by members of the House subcommittee on housing.

Attendance by members of the House Judiciary Committee at the semiannual meeting of the Intergovernmental Committee on European Migration, in Geneva.

A trip by House Agriculture members to the Near East and Africa to study the program for using farm surpluses abroad.

Tourists Like Attractions In Texas

FORT WORTH (AP) — A group of travel writers say they are amazed at what Texas has to offer tourists.

Members of the out-of-state party of 34, including four from foreign lands, expressed themselves freely Thursday after a whirlwind tour of Dallas and Fort Worth.

They came to Texas at the invitation of Gov John Connally.

"I like Texans because they like to brag and show off like Italians," said Miss Chiara Pisani of Gente Magazine in Italy.

She said she had heard so many first, largest, tallest and best about Texas that she has difficulty in remembering them all.

The writers said they were amazed at the cultural attractions, beautiful parks and outstanding architecture of Dallas and Fort Worth.

During their 10-day trip, the writers will visit Amarillo, Odessa, El Paso, Fort Davis, Alpine, Big Bend National Park, Presidio, Marfa, Floresville and San Antonio.

It is the Texas governor's invitational trip. The first one, last spring, took in the eastern part of the state.

Says Off-Beat Pupils Are Often Creative

LITTLE ROCK, Ark. (AP) — Dr. Rodney Tillman, head of the National Education Association's department of elementary education, says offbeat thinkers are often creative and should be encouraged.

In a speech to the Arkansas Education Association's convention Thursday, Tillman reported on an experiment in which a photograph of a smiling airplane passenger with a faraway look on his face was shown to elementary school pupils. Most pupils, said the Minneapolis educator, interpreted the picture thusly: "He is returning from a successful business trip."

But, said Tillman, the most creative pupil said: "He is returning from Reno where he has just divorced his wife."

CHURCH NEWS

CHURCH NOTES

37th Church of Christ

The public is invited to attend Bible study at 9:45 a.m. Sunday at the Thirty - seventh Street Church of Christ. There are classes for all ages from 18 months through adults.

At 10:45 a.m., following the Bible study classes, the morning worship will be conducted. Maxie B. Boren, preacher for the congregation, will preach on the subject, "When I Survey the Wondrous Cross."

At 5 p.m. Sunday Bible classes for third grade age groups through high school. Evening worship will be at 6 p.m. Mr. Boren will introduce a series of sermons he plans to preach on the beatitudes by speaking on the subject, "The Search for Happiness."

The public is invited to listen to "Five Minutes with the Master," a five - minute program heard each week day morning at 8:15 over KSNY radio. Mr. Boren is the regular speaker on the program.

The Loy Mitchell family, which has worked with the Thirty - seventh Street congregation for the last two months, has now embarked on their new work as missionaries in Southern Rhodesia, Africa.

* * *

Colonial Hill Baptist

Rev. Miller Robinson, pastor, will have as his sermon title at the 11 a.m. worship service, "Buried, Again and Again," taken from John 19:38-42. Wesley Hopp will bring the special music before the message. The Royal Ambassadors will sit together and be recognized during the service, as a climax to RA Focus Week.

At the 7 p.m. service the sermon title will be "Am I Sincere?", taken from Genesis 22:1-13. Training Union will begin at 6. Following the evening worship service there will be a fellowship for the Intermediate Training Union in fellowship hall.

Tuesday morning the ladies will meet for their weekly WMU Circle meetings. The Finlay Graham Circle will meet with Mrs. B. J. Hardwick, and the Culpepper Circle with Mrs. D. W. Hargrove.

The teachers of the Sunday School will meet Wednesday night at 7. At 8 p.m. a film entitled "The Red Trap" will be shown. This 30 minute sound film is about Communism, and everyone is urged and invited to attend.

* * *

Bethel Baptist

The Rev. R. Virgil Mott will preach at both the 11 a.m. and 7:30 p.m. worship services Sunday at Bethel Baptist Church.

His subject for the morning service will be, "What Kind of Power Do We Need?" Luke 4:16-21, and for the evening service the subject will be "Danger of the Deluded Mind," Romans 12:19. Rev. Mott will sing a solo at the morning service.

Sunday School will begin at 9:45 a.m., the junior choir will rehearse at 5:30 p.m. and Training Union will begin at 6:30 p.m.

The WMU will meet at 9 a.m. Tuesday.

Wednesday meetings will include the GAs at 6:30 p.m., officers and teachers at 7 p.m., with the mid-week prayer service to follow.

* * *

First Presbyterian

This is "Loyality Sunday" through out the Presbyterian Church. The sermon brought by The Rev. John Gordon is "Discipleship - Its Cost and Its Rewards."

Every member of the church is urged to attend worship as together we look at what it costs to be a Christian, and what the rewards are for the faithful.

We who follow Jesus Christ are the Church, and the manner in which we serve, denotes the depth of our belief. To prepare yourself for worship read II Cor. 8:3-24, and reflect on the depth of you sharing with the Lord.

Morningside Baptist

Sunday School will begin at 10 a.m. Sunday at Morningside Baptist Church, 119 Thirty - sixth Street. Lesson for this Sunday will be a continuation of a study of the Articles of Faith, with article Nos. 15 and 17 to be studied. These articles concern the establishing of the church.

Morning worship will be at 11 a.m. with the pastor bringing the message.

Time for the evening services has been changed. Training Service will begin at 6 p.m. and the evening worship service at 7. Beginning this Sunday evening and continuing for five consecutive Sundays, 30 minutes of the Training Service time will be devoted to a study course. The course will be taught by Rev. Sanders, the pastor. Material for the course will be a newly published Training Service manual prepared by Rev. J. C. Presswood and published by the Baptist Publications in Little Rock, Ark.

The Morningside Baptist Church will have the Morning Devotions program over Station KSNY from 9:05 a.m. to 9:10 a.m. each morning next week. Rev. Sanders will speak on the programs.

* * *

Grace Lutheran

Regular Sunday morning services will be held at 10:30 a.m. Sunday at Grace Lutheran Church. Pastor Grimm's meditation will be, "Tenacious Faith," taken from Matthew 9. Sunday Church Schools will meet at 9:15 a.m. with classes for all ages.

Upcoming is a general congregational clean - up of the church building on Nov. 20-21. J. C. Schwartz, chairman of the clean - up, has reported that the congregation can take part on either day. Included will be some painting.

The youth of the congregation will meet at 1 p.m. Sunday. Sunday Church School teachers will meet at 7:30 p.m. Wednesday at the church.

* * *

Knapp Baptist

The sermon subject at the 11 a.m. Worship Service will be "Manifesting the Works of God."

Sunday School is at 10 a.m. Manley Burrows is superintendent of the Sunday School department.

Evening worship is at 7 o'clock. The sermon topic at that service will be "The Balanced Life."

Midweek Services are held Wednesday at 7 p.m.

* * *

Avenue D Baptist

The Rev. Bobby Phillips, pastor, will be in the pulpit for both the 11 a.m. and 7 p.m. services Sunday. Sunday School will begin at 9:45 a.m. and Training Union at 6 p.m.

The Sunday School is emphasizing attendance this month and pictures are being made in each department. This Sunday, pictures will be made of the nursery and beginner departments. Pictures of all departments will be displayed when they are all completed.

On Monday, the WMS will meet at the church at 9:30 a.m. to study the book, "Frontiers of Advance," by E. Luther Copeland. The book will be taught by Mrs. Cecil Palmer, Mrs. Lloyd West and Mrs. Bobby Phillips. The meeting will adjourn with a salad luncheon at noon. The nursery will be open at the church.

On Tuesday, the Mitchell - Scurry Associational Workers' Conference will meet at First Baptist Church in Westbrook. The board meeting and WMU meeting will begin at 5 p.m. and the program at 7. The evening meal will be served by the host church.

On Wednesday, GAs, RAs and Sunbeams will meet at the church at 6:30, and officers and teachers of the Sunday School will be in session at 7 p.m. The mid-week prayer service will begin at 7:30.

Green Hill Baptist

The Ann Nicholas Intermediate GAs will have an all night step study party at the home of Mrs. Allan Cartrite tonight. Activities will include a Mexican supper at 8 p.m. And prospective members for this age group (15-16 years old) interested in Girls Auxiliary work will be welcome.

On Sunday, the Sunday School will begin at 9:45 a.m., morning worship at 11 a.m., the youth choir will rehearse at 6 p.m. and Training Union at 6:30 p.m.

On Tuesday morning, the Sunbeams and WMS meetings will begin at 9:15 a.m. The WMS will meet by circles, with the Griffin Circle at the home of Mrs. Charlie Berryhill, the Greenway Circle at the home of Mrs. C. D. Hicks and the Pitman Circle at the home of Mrs. Dwayne Prince. The program will be "Worship through Intercessory Prayer."

Junior GAs and the Pauline Jackson Intermediate GAs will meet at 4 p.m. Monday at the church, Ann Nicholas GAs will meet at 7 p.m.

The workers' conference will be held Tuesday evening at Westbrook Baptist Church. The theme will be "Stewardship."

Teachers and officers, RAs, YWAs and Primary Sunbeams will meet at 7 p.m. Wednesday. Prayer service will begin at 7:45 p.m. and the adult choir rehearsal will be held afterward.

Thursday will be the regular visitation day. Those participating will meet at the church for prayer at 7 p.m. before making visits.

* * *

Saint Elizabeth's

Sunday masses are at 7:30 and 10:30 a.m. Masses on Holyday are at 7:30 a.m. and 7:30 p.m. Confession is at 7:30 p.m. on Saturday and before both masses on Sunday.

Father Joseph Walter is pastor of the church which is located at Avenue A and Thirty-first Street.

The Knights of Columbus Council No. 4414 hold their regular meetings on the second and fourth Tuesdays of the month.

The St. Elizabeth Ladies Altar Society meets on the first Thursday of each month.

Both organizations conduct their meetings in the basement of the church.

* * *

Our Lady Guadalupe

Sunday masses are at 7 a.m. and 10 a.m. Holyday masses are at 7 a.m. and 7:30 p.m. Confession, 7 to 8:30 p.m. Saturday and 6:30 to 7:30 p.m. Wednesday. Weekday masses at 7 a.m. daily and 7:30 p.m. Wednesday.

Religious school for children is held on Monday and Friday at 4 p.m. Religious instruction for adults (in Spanish) is held on Thursday from 7 to 8 p.m.

The Holy Name Society meets the second Monday of the month, and the Ladies Altar Society, the Guadalupanas, meets the first Monday of the month.

Both groups meet at the parish hall next to the church which is located at Thirteenth Street and Avenue K.

Father Peter Vergauwen is pastor of the church.

* * *

First Christian

The Rev. Alan Lynch will have as his sermon subject, "Words That Build Up The Church," at the 10:50 a.m. worship service Sunday at First Christian Church.

The Sunday School will meet at 9:45 a.m. and Junior and Chi Rho Fellowship groups will meet at 5 p.m.

Christian Women's Fellowship groups will meet at 10 a.m. Tuesday. The Joy Dodson Group will meet with Mrs. Larry Smith, 2005 Twenty - ninth Street, and the Dorcas Group will meet with Mrs. Ross Blanchard Sr., 2214 Fortieth.

The choir will rehearse at 7 p.m. Wednesday and the official board of the church will meet at 8 p.m.

New Solons Like Kids In New Neighborhood

By WILBUR MARTIN

WASHINGTON (AP) — Like any new kid in the neighborhood, new senators have to find out the essentials.

But instead of where's the school, the candy store and who's the toughest guy on the block, they need to know: What committee posts are open, how much staff is allowed, where is my office?

Four of the five newly elected Democratic senators — Ross Bass of Tennessee, Fred R. Harris of Oklahoma, Robert F. Kennedy of New York and Joseph M. Montoya of New Mexico — were on Capitol Hill Thursday getting preliminary briefings.

The two new Republicans — Paul J. Fannin of Arizona and George Murphy of California — have not checked in for a look around. Nor has Democrat Joseph D. Tydings of Maryland.

After an informal meeting with the four who visited the capitol, Senate Democratic Leader Mike Mansfield said the Democratic newcomers in the "class of '65" are a "distinguished addition to the party."

"We're here to get instructed," grinned Bass, adding each received some "sage advice" from Mansfield.

They also got a word of greeting from President Johnson and Vice President-elect Hubert H. Humphrey by telephone from the President's ranch in Texas.

"They talked so long, I was beginning to worry about the bill," quipped Mansfield.

Harris said Johnson told him, "When I told the people of Oklahoma to send me Fred Harris, I meant it."

The 33-year-old attorney who beat former football coach Bud Wilkinson also said the President claimed he was worried about the Oklahoma returns until he found out the rural vote was not in.

Felton Johnson, secretary of the Senate, and his staff advise the new senators about things they'll need to know such as staff, quarters, printing and so forth.

When you are preparing oxtail soup, it's a good idea to coat the disjointed tails with seasoned flour and brown in a little fat before adding the liquid, seasonings and vegetables.

First Methodist

The Rev. Lloyd Hamilton, Superintendent of the Big Spring District of the Methodist Church, will bring the message at the 10:55 a.m. worship service Sunday at First Methodist Church.

Mrs. James E. Tidwell, soloist, will sing "My Cathedral." Immediately following the worship service, Rev. Hamilton will conduct the church quarterly conference. At this time reports will be given by the various commissions, the Woman's Society of Christian Service, Youth, etc. The morning service will be broadcast over KSNY.

The Rev. Kenneth Wyatt of Paducah will preach at the 7 p.m. service.

Registration will begin at 2:30 p.m. Sunday for the "School for Christian Living." This is a leadership training school sponsored by area Methodist churches.

Courses being offered include "Working with Younger Children," with Mrs. Ailene Seacord of El Paso as leader; "Working with Elementary Boys and Girls" with Mrs. Mary Dorsey of Lubbock as leader; "Guiding Youth" with the Rev. Gene Matthews of Lubbock as leader; "Youth and Worship" with the Rev. Ken Wyatt of Paducah as leader; "How to Read and Study the Bible," with the Rev. Darris Egger of Colorado City as leader; "Helping Adults Learn" with Mrs. James E. Tidwell of Snyder as leader; "The Layman and Christian Stewardship" with Lyle Deffebach of Snyder as leader, and "Understanding Children" with the Rev. James E. Tidwell of Snyder as leader.

Classes will be held at 7:30 p.m. daily, Monday through Thursday. Breakfast will be served to the youth at 6:45 each morning.

* * *

First Baptist

Dr. A. B. Lightfoot, pastor, will be in the pulpit for both services Sunday. During the morning worship hour starting at 11 his sermon subject will be "God's Priority." Sunday School will begin at 9:45 a.m., Training Union at 5 p.m. and evening worship service at 6:15 p.m. "Who Goes There?" will be the topic for the evening service. Members of the Crusader Chapter of Royal Ambassadors will serve as honorary ushers for the morning worship service.

Mrs. Bill Emerson, WMU president, announced that Bible study will be taught by Dr. Lightfoot, Tuesday at 9:30 a.m. in Fellowship hall. Nursery will be open. Pre - school Sunbeams will meet also.

A. C. Wimpee, former associate in the Brotherhood department of the General Convention of Texas will be the guest entertainer for the aftergame fellowship in Fellowship Hall, Nov. 13. He is a magician extraordinary and has appeared in such places as Madison Square Garden, Soldier's Field, Times Square, Hollywood Bowl and many other prominent places.

As traffic director for the H. L. Hunt Oil Company, he is in constant demand as a speaker and entertainer in Texas schools, colleges and universities, clubs, conventions and churches.

Stewardship emphasis began last Sunday in the church. The purpose of this plan is to educate and inform membership on the place of the tithe in Christian stewardship. Following is the calendar of emphasis for this Sunday: Tithing Testimony, Special Opening Assembly Programs, Tract Distribution and Film strip "Budget Bawl."

St. John's Episcopal

The Holy Eucharist will be celebrated this Sunday at 8 a.m. with the Rev. Truman E. Bennett, vicar, as the celebrant.

Mattins - Holy Communion will be the order of worship for the 10:30 a.m. service. John Mark McLaughlin, Lay Reader, will officiate at Mattins. He will lead the responsive reading of Psalm 66 which has been appointed to be read for the 24th Sunday after Trinity, and will read the First Lesson from the Book of Malachi 3:13-17, 4:3. Father Bennett will be the celebrant and preacher at the celebration of Holy Communion. The Epistle is Colossians 1:3-12 and the Holy Gospel is St. Matthew 9:18-26.

Phil Lammert and Jack Line will serve as acolytes. Mmes. Bill Line and Virgil McConnell will have Altar duty for the week. Robert R. Patterson will serve as usher, and Miss Sherrea Belt will be organist.

Junior choir practice will be at 11 a.m., Saturday, Nov. 7.

The Holy Eucharist will be celebrated Thursday, Nov. 12 at 7 a.m.

The Bishop's Committee will have their monthly meeting Thursday, Nov. 12, at 7:30 p.m. at the vicarage.

* * *

Missionary Baptist

The Rev. Truman Wood is pastor of the church which started as a Mission two years ago on Oct. 28, 1962.

The Mission was organized with eight members, and was re - organized on Jan. 18, 1963 as a church with 29 members. The present membership is now 85, with 52 of these having been added to the church through baptism.

Sunday school with classes for all ages, begins at 9:45 a.m.; Morning Worship is at 11 a.m.; Prayer Meeting is at 6:45 p.m. and the Evening Worship is at 7 p.m.

Wednesday night Prayer Meeting is at 7:30 p.m.

An invitation is extended to all who don't have a church home.

East Side C-C

Don Browning, minister, will have as his subject, "What Is Sin?" II John 9, for his 8:15 a.m. radio sermon Sunday.

At the 10:25 a.m. worship service, his subject will be, "Making the Organization Work." I Thess. 5:12-13. The subject for the 6 p.m. service will be, "She Hath Done What She Could." Mark 14:3-9.

The young people's class will meet at 5 p.m. Mr. Browning will discuss the contemporary problem of dancing. Such questions as "What do you think of dancing?" "Is it right or wrong?" "Should young adults participate in such activities?" "What does the Bible teach on dancing?" will be discussed. All interested teen - agers are invited and they may feel free to express their views.

On Monday, Tuesday and Thursday nights at 7:30 there will be a teacher training series, with Mr. and Mrs. Browning instructing. Classes will deal with all ages. Visual material will be on display and will be demonstrated. Everyone is urged to take advantage of the opportunity for training for service.

"That which hath been is now; and that which is to be hath already been; and God requireth that which is past." Ecclesiastes 3:15.

History writtend widely by pen
Is never learned by masses of men.
Nations, in policy, seldom recall
The past's important lessons at all.
Lord, give us wisdom from experiences gone
That we may advance our world with each dawn!

WILL CURTIS

Ask your meatman to bone a leg of lamb and make a pocket in it for stuffing. Use a savory bread dressing, packing it lightly into the pocket.

NEW LOCATION
612 East Hwy.
AAA HOME PEST CONTROL SERVICE
All Work Guaranteed!
Phone HI 3-9863

New Testament Christianity In The 20th. Century
What Must I Do To Be Saved?
"Believe On The Lord Christ And Thou Shalt Be Saved"
Acts 16:30-31

JOHN DUKE
Interim Pastor
Northside Baptist Church
16th. and Ave. S

Come 'N' Get It! Fresh, Up - To - The - Minute News Hot Off The Presses — To You!

What's happening in that "trouble spot" in Southeast Asia? Did Connie Starr marry What's-his-name? What big doings are coming up in Hometown? Whatever your interest, you'll find all the latest happenings in today's newspaper!

Want The Paper Delivered To You Daily?
Call The Circulation Dept. Today!

THE SNYDER DAILY NEWS

CORRECTION
In Thursday Ad For Early's
Item Should Have Read As Follows
Gooch's
Canned Hams 3 Lb. Can 2.89
Open 7 a.m. to 9 p.m. — 7 Days a Week
Early's Grocery & Market
WE DON'T SELL ALL THE MEAT IN TOWN
JUST THE BEST MEAT IN TOWN
1906 37th Street Phone HI 3-3603

AUTO INSURANCE From Old Line Companies!
We Can Fill All Your Insurance Needs
Hugh Boren & Son
INSURANCE AGENCY
N. W. Cor. Sq. Phone HI 3-3555

FAITH OPENS NEW HORIZONS WHEN YOU OPEN THE CHURCH DOOR

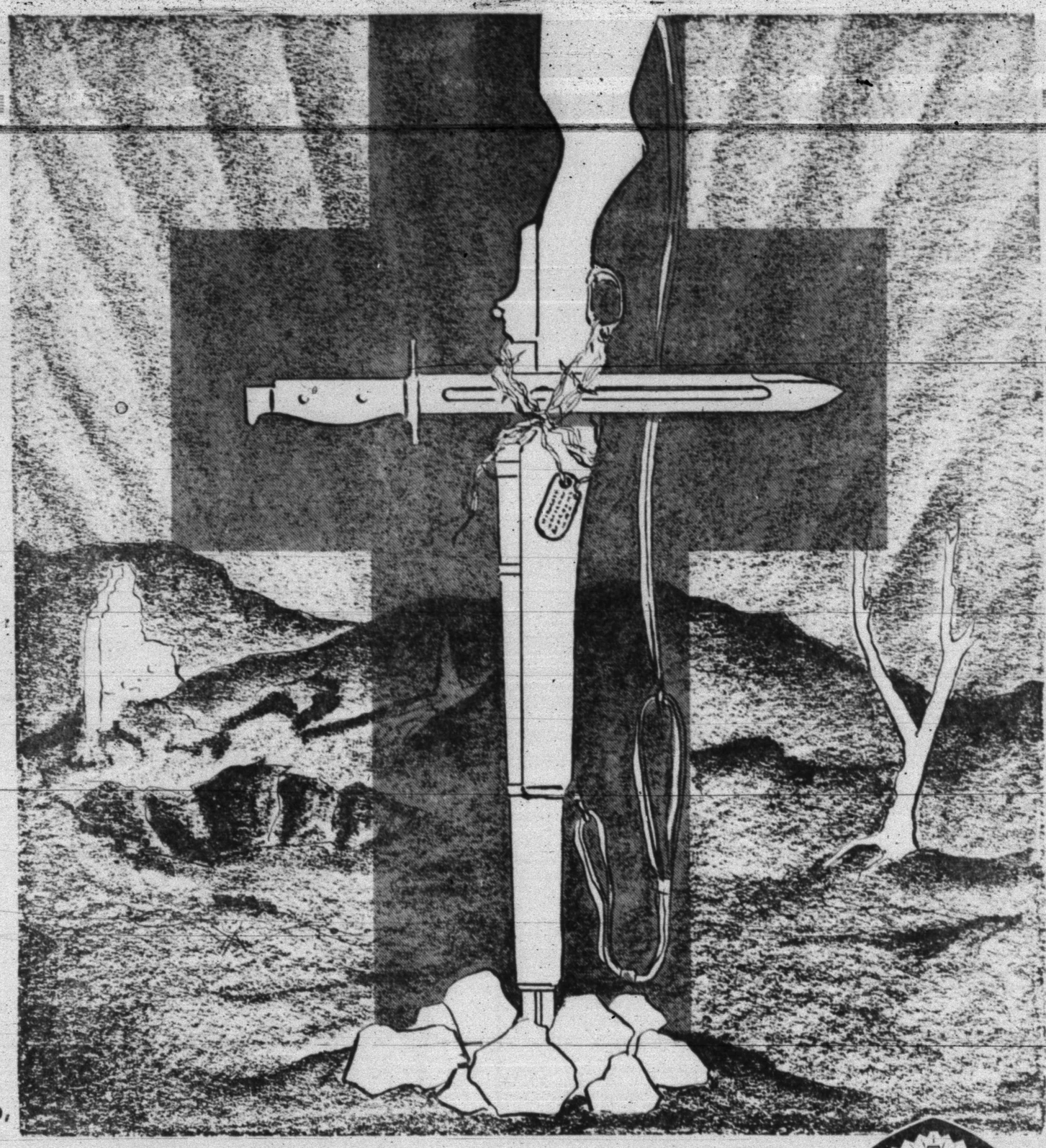

SPONSORED AND MADE POSSIBLE BY THE BUSINESS FIRMS LISTED BELOW:

Forrest Builders Supply
R. E. Weber
2109 25th. — HI 3-3301

Hall Drug
Emory & Ileta Hall
606 East Hwy. — HI 3-4571

Higginbotham-Bartlett Co.
R. C. Patton
1913 25th. — HI 3-3431

Feather Printing Co.
2107 25th. St.

J's Super Market
Mr. & Mrs. Jack Lawrence
2210 25th. — HI 3-3412

Bell-Seale Funeral Directors
Gaither Bell and Bill Seale
31st. & Ave. S

Little Mexico Cafe
Mr. & Mrs. Carlos Mijares
East Hwy. — HI 3-9169

Midwest Electric Co-Op, Inc.
Johnnie Ammons, Mgr. & Parker Westel
Roby, Texas

Musslewhite Trucking Co.
Charles Musslewhite
1400 17th. — HI 3-4421

J. C. Penney Company
Charles Hartman
1808 26th. — HI 3-3182

Scurry Butane Company
Of Snyder
1012 25th. — HI 3-3721

66 Cafe
Mr. & Mrs. F. C. Hodges
East Hwy. — HI 3-6262

Snyder National Bank
Member F. D. I. C.

Ballard's Cafe & Truck Stop
Mr. & Mrs. Carl Ballard
East Hwy. — HI 3-6641

Snyder Theatres
N. R. Clements

SPONSORED AND MADE POSSIBLE BY THE BUSINESS FIRMS LISTED BELOW:

Snyder Savings & Loan Assn.
Max West
Corner Ave. S & 27th. St.—HI 3-9305

Stinson Drug
Lee T. Stinson
1815 25th. — HI 3-3531

Town & Country Food Center
Skeet Jones
37th. & Ave. E — HI 3-7214

West Texas State Bank
Membed F.D.I.C.

Wilson Motors
Wm. H. Wilson, Jr.
East Hwy. — HI 6-6351

J & B Ready Mix Inc.
"Buck" Byram & Employees
1205 Ave. T — HI 3-9845

B & B Sheet Metal Works
Artic Circle Evaporative Coolers
210 28th. — Ph. HI 3-7641

Willard Gladson Oil Field Contr. Co.
Mr. & Mrs. Willard Gladson
2705 35th. — Ph. HI 3-5196

Les Francis Chevrolet
25th. & Ave. H — Ph. HI 3-5456

Bill Manes Electric Co.
Commercia Residential & Serv. Calls
308 23rd. — Ph. HI 3-3971

Bolger Funeral Home
G. Edward Bolger
1709 25th. — HI 3-3533

The Deffebach Agency
Lyle Deffebach
2606 Ave. R — HI 3-8611

Neal Machine Shop
Mr. & Mrs. Ralph Neal
2311 Ave. G — HI 3-3283

Hicks Air Conditioning & Heating
Grayden Hicks
1812 30th. — HI 3-7161

Lad & Lassie Store
Mrs. Dewey Odom
1810 27th. — HI 3-6952

Von Roeder Seed Farms
Bentley Baize
Lamesa Hwy. — HI 3-3341

armistice day

Swords must give way to ploughshares, and Spears must be refashioned into Pruning-hooks. Hatchets must be buried, and rifles converted into crosses. We must oppose, with all our might, the antagonisms that are growing between peoples of the earth. *International conflict must be solved, world peace must come.* May we have an Armistice of long duration. May We have Peace.

You In The Church... The Church In You
Form a combination for good. We should attend church regularly. Every man, woman and child needs the influence of the CHURCH. Be faithful. Be a Churchman!

Churches Of Snyder And Area — Support Them Every Week!

ASSEMBLY OF GOD
First — Ave. S & 19th. St.
North Side — 1000 13th.

BAPTIST
Avenue D — 324 30th.
Bethel — 1708 Ave. E
Calvary — 2300 W. 35th.
Central — Hermleigh
China Grove — Hermleigh
Colonial Hills — 3506 El Paso
Dermott — Dermott
Dunn — Dunn, Tex.
First — 1701 27th.
First — Fluvanna, Tex.
First — Hermleigh, Tex.
Friendly Will — 1011 34th.
Gail — Gail, Tex.
Greenhill — 208 Clairemont
Missionary — Clairemont Rd.
Ira — Ira, Tex.
Knapp — Star Rte., Ira, Tex.
Midway — Midway
Morningside — 119 36th.
Mount Olive — 3306 Ave. M
North Side — 1909 16th.
Primitive — 2011 Ave. M
Templo Bautista — 1315 Ave. S
Union — Rt. 1, Union

CATHOLIC
Our Lady Of Guadalupe
St. Elizabeth's — 31st. & Ave. A
St. John's — Hermleigh

CHRISTIAN
First — 2701 W. 37th.

CHURCH OF CHRIST
Ave. R
Dunn — Dunn, Tex.
East Side — 31st. & Ave. C
Fluvanna — Fluvanna, Tex.
Gail — Gail, Tex.
Hermleigh — Hermleigh, Tex.
Ira — Ira, Tex.
Lloyd Mountain Church of Christ
Lloyd Mountain
Spanish
Thirty Seventh St. — 2500 37th.

CHURCH OF GOD
Church Of God — 3412 Ave. H
Church Of God, Ira, Texas
The Church Of God — 2100 Ave. O

EPISCOPAL
St. John's — 2214 42nd.

JEHOVAHS WITNESSES
Jehovahs Witnesses — 3102 Ave. A

LUTHERAN
Grace Lutheran — Cogdell Dr.

METHODIST
African Evangelical
Camp Springs — Camps
Dermott — Dermott, Tex.
Dunn — Dunn, Tex.
First — 2700 Ave. S
Fluvanna — Fluvanna, Tex.
Gail — Gail, Tex.
Hermleigh — Hermleigh, Tex.
Ira — Ira, Tex.
Trinity — Big Spring Hwy.
Union — Rt. 1, Union, Tex.
Iglesia Methodist Mission — 21st. & Ave. B

NAZARENE
Church Of Nazarene — 704 30th.

PENTECOSTAL
United — 3101 Ave. C

PRESBYTERIAN
First — 2706 Ave. R

VARIOUS DENOMINATIONS
Apostolic Faith — 2506 25th.
Faith Tabernacle