Microfilm Center, Inc.
P.O. Box 45436
Dallas, Tx. 75235

TUESDAY

THE SNYDER DAILY NEWS

VOL. 21 NO. 123 SNYDER, TEXAS (79549) TUESDAY, SEPT 22, 1970 8 PAGES — PRICE 10c

The SDN Column

Gov. Preston Smith is going to have a busy day Thursday in a triangle of West Texas.

He is scheduled to be in Snyder at noon for a luncheon in connection with the Ritz-Craft dedication event. Immediately following the luncheon he will lead a tour of the Ritz-Craft plant here and then take off immediately for Big Spring. The stop there is purely a political campaigning event — a reception at 3:30 p.m.

From Big Spring the governor will go to Sweetwater for the formal opening ceremonies of the new branch of the Texas State Technical Institute there.

It will be his first public appearance here since he was elected governor. While serving as Lieutenant governor, Smith spoke at dedication ceremonies for the Scurry County Coliseum and on another occasion at a teachers banquet here.

★ ★ ★

You've probably heard that you are likely to eat more if you stop smoking.

That is not necessarily so, according to a Temple University School of Medicine study.

This study indicates that if you gain weight after kicking the nicotine habit, it likely will be caused by changes in rate of metabolism, rather than overeating. Only one of seven who volunteered to participate in the study reported eating more after he quit smoking. All seven gained weight, however, the average gain being 6.5 pounds.

★ ★ ★

Very few widows remarry the Institute of Life Insurance reports. The rate of remarriage goes like this, according to the report.

Only three of every 10 between the ages of 22 and 25 remarry: only two of every 10 between 26 and 30: only two of every 15 between 31 and 35; only one of every 15 between 36 and 40.— WACIL McNAIR.

★ ★ ★

Today In History

By THE ASSOCIATED PRESS

Today is Tuesday, Sept. 22, the 265th day of 1970. There are 100 days left in the year.

Today's highlight in history:

On this date in 1949, the Soviet Union exploded its first atomic bomb, four years after the United States' first detonation.

On this date:

In 1776, the American Revolutionary War hero, Nathan Hale, was hanged by the British as a spy.

In 1790, Benedict Arnold attempted to betray the fortification at West Point, N. Y., to the British.

In 1862, President Abraham Lincoln issued the preliminary Emancipation Proclamation.

In 1940, during World War II, the Japanese moved into French Indochina.

In 1950, Ralph Bunche became the first Negro to be awarded the Nobel Peace Prize.

In 1961, the federal government ordered an end to racial discrimination on interstate buses.

Ten years ago: President Dwight D. Eisenhower addressed the U.N. General Assembly and proposed a U. N. food-for-peace program.

Five years ago: India and Pakistan yielded to a U. N. Security Council demand for a cease-fire in their fighting over Kashmir.

One year ago: The Pentagon announced that U. S. armed forces would be cut by more than 77,000 and 200 planes and 22 ships would be taken out of service in an economy move.

★ ★ ★

THE WEATHER

SNYDER TEMPERATURES: High reading Monday, 88 degrees; low reading, 71 degrees; reading at 7 a.m. today, 71 degrees.

Northwest Texas: Considerable cloudiness, cooler and scattered showers and thunderstorms through Wednesday. Low tonight 50 in northwest to 72 in southeast. High Wednesday 70 in northwest to 80 in southeast.

Noth Central Texas: Increasing cloudiness, widely scattered thundershowers and cooler in northwest tonight. Cloudy and cooler with scattered showers and thunderstorms Wednesday. Low tonight 63 in northwest to 77 in southeast. High Wednesday 76 to 84

Northeast Texas: Partly cloudy and widely scattered thundershowers tonight. Considerable cloudiness and scattered showers and thunderstorms Wednesday. Turning cooler in central and north portions. Low tonight 70 to 77. High Wednesday 78 in northwest to 88 in southeast.

Southwest Texas: Partly cloudy through Wednesday with widely scattered, mostly afternoon and evening showers and thundershowers. A little cooler in northwest Wednesday. Low tonight 62 in northwest to 76 in south. High Wednesday 80 in northwest to 95 in south.

South Central Texas: Partly cloudy and warm tonight and Wednesday with widely scattered, mostly afternoon and evening showers and thundershowers. High Wednesday 88 to 98. Low tonight 74 to 80.

Southeast Texas: Partly cloudy and warm tonight and Wednesday with widely scattered, mostly afternoon and evening, showers and thundershowers. High Wednesday 84 to 94. Low tonight 72 to 80.

SNYDER
AN
ALL-AMERICA
CITY

Nixon Urges Legislation On College Bombings

GATHER FOR MONETARY MEETING — Danish King Frederik, second from left, and Queen Ingrid, wearing hat, are welcomed Monday to the opening of the week-long meeting of the World Bank and International Monetary Fund in Copenhagen. Others are Danish Premier Hilmar Baunsgaard, left; Mrs. Remedios O. Crofoot of Washington, back to camera, and World Bank President Robert McNamara, right, wearing glasses. King's wrist is in sling because it was broken in a fall last week. (AP Wirephoto by cable from Copenhagen)

By FRANK CORMIER
Associated Press Writer

WASHINGTON (AP) — President Nixon urged Congress today to authorize immediate federal intervention in cases of bombings or arson on virtually any college campus and recommended the hiring of an additional 1,000 FBI agents to do the job.

Nixon's new move was announced at a White House briefing by Republican congressional leaders after they had met for nearly three hours with the President, Atty. Gen. John N. Mitchell and Director J. Edgar Hoover of the Federal Bureau of Investigation.

As described to newsmen, the legislation proposed to Congress would trigger instant federal intervention when bombings, arson and terrorist acts affect a college or university receiving federal assistance. That includes virtually all institutions of higher learning.

Nixon proposed that the FBI add 1,000 agents to deal with campus outbreaks of the sort involved and to assist in programs aimed at thwarting aerial hijacking. The FBI now has about 7,000 agents.

House GOP Leader Gerald Ford of Michigan quoted Hoover as reporting that the organization Students for a Democratic Society was directly involved in 247 arson cases and 462 personal injury incidents in the past academic year. He said these were in addition to about 300 other episodes of destruction of other facilities or property.

Ford, predicting congressional enactment of the legislation, declared, "I think it will have a beneficial effect."

He said instances of campus terrorism "have increased in number, tempo and seriousness" and thus prompted Nixon's recommendation.

Ford and Senate Republican Leader Hugh Scott of Pennsylvania told reporters that, under terms of the legislation, federal agents would move onto campuses in bombing and arson cases even if they were requested to stay away by college administrators.

The recommendation would be added to a pending bill aimed primarily at organized crime.

Scott said the program Nixon envisions would cost nearly $23 million over the course of a full year.

Kennedy Promises To Keep Down Spending

By CARL HARTMAN
Associated Press Writer

COPENHAGEN (AP) — U.S. Secretary of the Treasury David M. Kennedy promised the non-Communist world's financial authorities today that the United States would keep down government spending and not "fuel an excessive burst of demand."

He told the annual meeting of the World Bank and International Monetary Fund:

"We fully acknowledge that the inflationary process in the United States, as in the world at large, is not yet under full control. As elsewhere, the response has been slower than experience or theory would have led us to expect."

Valery Giscard d'Estaing, the French finance minister, criticized U.S. policy as stimulating inflation elsewhere.

To combat "decay in the world's monetary system" he proposed an international effort to control the market in Eurocurrencies—largely American dollars outside the United States. This huge stock of funds, estimated at more than $45 billion, has added greatly to American influence over the world economy in recent years.

Giscard said that the dollar ought to have a "highly fixed" value if it is to be a standard for others.

Thousands of young people demonstrated in the streets Monday to protest the presence at the meeting of former U.S. Defense Secretary Robert S. McNamara, now president of the World Bank.

About 2,000 demonstrators marched to the meeting hall Monday shouting "Hang McNamara!" Some 600 policemen protected the building. McNamara was not inside at the time.

Bands of youths hurling firecrackers and stones roamed the streets well past midnight. Some 30 demonstrators were arrested and some were hurt, although no figures on the number of injured were available.

Rocks and firecrackers were thrown at the entrance of the Ticoli Gardens, where McNamara was having dinner. Demonstrators also smashed the door of the hotel where he was staying and broke windows in offices of American Express and Pan American World Airways.

Inside the meeting hall, the richer countries prepared to squelch an effort by the poorer ones to get more "paper gold" as a form of financial aid,

Tito Resigns After 25 Years

By BORIS BOSKOVIC
Associated Press Writer

BELGRADE (AP) — President Tito has announced that he will step down after ruling Yugoslavia for 25 years and turn the country's government over to a collective leadership.

Tito, 78, did not indicate Monday what his position would be, but it was believed in Belgrade, the nation's capital, that he would remain head of the Communist party and would run the new presidium, at least in its initial phase.

"I am quite long in this post and I would like to have more possibilities to work on some other projects," he said in a speech Monday in Zagreb, the country's second largest city.

Tito, who broke from Moscow in 1948 and was named president for life in 1963, said reorganization of the country's Communist government was necessary to preserve Yuguslavia's unity. He gave no timetable for the changeover. But he said speculation on who might succeed him could provoke a crisis, and that to avoid it, governmental restructuring was necessary.

He explained that he initiated the change because "if someone else did, it would look as if they wanted to remove me."

Tito said he would be replaced by a presidium that would be "a form of collective president of Yugoslavia." The body would consist of representatives from the country's six republics and its main social and political organizations, including the Communist party.

Tito was a partisan leader against the Nazis in World War II and maintained close ties with the Soviet Union immediately following the war. But in 1948 his country became the first Soviet satellite to break away.

The United States was pleased by the break and provided Tito's government with more than $1 billion in assistance of various kinds. In later years Yugoslavia's relations with Moscow and Washington alternately warmed and cooled.

Tito's announcement was not expected to affect President Nixon's planned visit to Yugoslavia next week. However, any U.S. intervention in the Jordanian civil war could force cancellation of the trip because of Tito's close ties with Arab leaders.

STAR GAZER

By CLAY R. POLLAN

Your Daily Activity Guide According to the Stars.

To develop message for Wednesday, read words corresponding to numbers of your Zodiac birth sign.

ARIES MAR. 21 – APR. 19: 14-16-19-28-45-48-56
TAURUS APR. 20 – MAY 20: 1-6-13-15-33-36-54
GEMINI MAY 21 – JUNE 20: 2-5-22-35-50-52-66
CANCER JUNE 21 – JULY 22: 11-27-29-53-63-71-76
LEO JULY 23 – AUG. 22: 9-17-25-49-77-78-82-84
VIRGO AUG. 23 – SEPT. 22: 23-37-46-58-69-72-80-89
LIBRA SEPT. 23 – OCT. 22: 3-10-12-24-31-60-75
SCORPIO OCT. 23 – NOV. 21: 18-26-34-41-57-65-79-87
SAGITTARIUS NOV. 22 – DEC. 21: 42-43-55-59-61-70-83-90
CAPRICORN DEC. 22 – JAN. 19: 7-8-38-39-64-68-81-86
AQUARIUS JAN. 20 – FEB. 18: 4-21-30-44-47-62-74
PISCES FEB. 19 – MAR. 20: 20-32-40-51-67-73-85-88

1 Show	31 And	61 Fingers
2 Afternoon	32 Partner	62 For
3 Social	33 Get	63 Be
4 Respond	34 Sure	64 Bored
5 Trip	35 Be	65 The
6 Your	36 Things	66 Success
7 Avoid	37 Day	67 Mood
8 Getting	38 Stale	68 Start
9 You	39 Or	69 Appreciation
10 Life	40 In	70 Entertaining
11 Fortune	41 You	71 Bold
12 Sports	42 Money	72 Of
13 Powers	43 Slips	73 Word
14 Emotional	44 Any	74 Assistance
15 And	45 Out	75 Favored
16 Situations	46 To	76 Adventurous
17 Can	47 Request	77 In
18 Be	48 Of	78 Midst
19 Could	49 Calm	79 Right
20 Your	50 A	80 Your
21 Cheerfully	51 Sensitive	81 New
22 Could	52 Great	82 Of
23 Wonderful	53 Fearless	83 Is
24 Events	54 Moving	84 Fury
25 Be	55 Through	85 Yourself
26 Doubly	56 Hand	86 Hobbies
27 Favors	57 Make	87 Decisions
28 Get	58 Display	88 Tactfully
29 The	59 Your	89 Mate
30 To	60 Amusements	90 Costly

Good — Adverse — Neutral — 9/23

Bond Forfeited

Judge Wayland Holt, presiding judge of the 132nd district court, today ordered a bond of $1,500 forfeited.

The bond had been set for James Doyle, who failed to appear for trial on a charge of burglary.

Jordan Conflict In Sixth Day

By THE ASSOCIATED PRESS

Jordanian and Palestine guerrilla forces battled in Amman and in northern Jordan today in the sixth day of a conflict that Cairo radio declared had cost 10,000 lives.

Syrian and Jordanian tanks slugged it out on the rocky stretches of northern Jordan in the area where Jordan has charged—and Damascus denied—that Syria had intervened. Syria says the tanks are manned by Palestinian guerrillas.

Arab leaders assembled in Cairo to consider methods to stop the conflict in Jordan, with some advocating military intervention.

While the summit conference opening was ostensibly set for noon EDT, it more or less began at 4 a.m., EDT, with a series of private informal discussions among the leaders of Egypt; Sudan, Libya and Kuwait, followed by a joint meeting with Syrian President Neureddin Atassi.

Egypt warned against any American intervention in Jordan as a "hostile action against the whole Arab people."

Information Minister Mohammed Hassanein Heikal told a news conference in Cairo that U.S. action in the midst of the Jordanian strife would have repercussions far beyond the Middle East.

Warning against any American action in Jordan, Heikal said this could not rescue the 54 hostages—38 of them U.S. citizens—held by Palestinian guerrillas since multiple plane hijackings Sept. 6 and Sept. 9.

"Instead," he said, "it would only threaten their lives. It would push those holding these hostages into desperate action and nobody will be able to protect them."

The Soviet Union formally advised Britain it opposes foreign intervention in the Jordanian conflict, informed diplomats reported in London.

Cairo radio quoted Heikal as saying at least 10,000 persons were dead in Jordan, including 7,000 in refugee-crowded Wahdat camp southeast of Amman.

Heikal said guerrilla leader Yasir Arafat reported the camp was 80 per cent destroyed. Its population was believed to be about 31,000.

Heikal also said he did not believe the two principals in the Jordan Drama, King Hussein and Arafat, will attend the emergency Arab summit conference in Cairo.

Sixteen Are Indicted

A Scurry County grand jury yesterday returned 19 criminal indictments against 16 persons.

Jesus Rivera was indicted on a charge of murder with malice. He is suspected of killing Abel Barrientez.

Indicted on charges of driving while intoxicated, second offense, are Walter Daniel Chaney, Robert Helms, Floyd Leatherwood and Sammie Eugene Terrell.

Roy Travino Mungia and Richard Surita Zamora were both indicted for breaking and entering an automobile.

Possession of marijuana indictments were returned against Steve Farrar, Terry D. Bell, Randy D. Keller and Larry Hollis.

Indictments for assault with prohibited weapons and theft over $50 were brought against Deborah Larson, Charles W. Harding and Ronnie Lee Fletcher.

In addition, Durwood Gartman was indicted for giving a worthless check and Louie D. Lawson was indicted for fondling.

UAW Talks Resume

DETROIT (AP) — Negotiators for the United Auto Workers and General Motors Corp. return to the national bargaining table today with little hope for a speedy settlement of the strike by 344,000 workers, now in its second week.

The session was the first called since contracts between the UAW and the Big Three automakers expired at midnight Sept. 14.

When talks broke down shortly before the strike began, the union and the company were 25 cents apart on the first-year wage package and far apart on fringe-benefit demands.

No major new proposals were expected at today's session.

Meanwhile, the economic ripples of the strike continued to spread Monday. General Motors announced it had laid off 6,711 more employes at plants which were not struck by the UAW.

No Leads On Kermit Woman

KERMIT, Tex. (AP) — Officers in this Southwest Texas town said today they are without leads in the case of Mrs. Nancy Mitchell, 27, who vanished from her home last week.

Mrs. Mitchell's husband, Gene, told authorities he found his wife missing when he returned home from his job at a pipeline company at 12:45 a.m. Wednesday.

Searchers found clothing belongong to Mrs. Mitchell, mother of two, scattered north of Texas 302 from three to five miles east of Kermit.

DAVIS TO COMBAT AERIAL HIJACKING — President Nixon talks with Secretary of Transportation John A. Volpe, center, and Benjamin O. Davis Jr., retired Air Force general after Nixon named Davis asdirector of civil aviation security for the Transportation Department Monday. Thus Davis will head the government's task force to combat aerial hijacking. (AP Wirephoto)

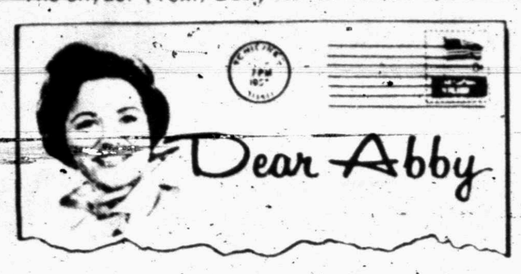

Sister's ideas aren't sound

By Abigail Van Buren

1970 by Chicago Tribune-N.Y. News Synd., Inc.

DEAR ABBY: My sister has a beach front summer place on a lake. She also has two boys, ages 8 and 10, and two girls, 9 and 12. When the weather permits, she lets the boys play on the beach and in the water completely nude. However, she has the girls wear swimsuits.

We have two children, a boy 9 and a girl 11, who would enjoy a vacation at the lake, but I don't like this nude boy bit. My husband says I am wrong.

When I discussed it with my sister, she said it was good to bring up boys without secrets from their sisters, and I should do the same. I half jokingly asked her if she thought Dear Abby would agree with her and she bet you would because you had a pliant sense of fundamental realities. I agreed to write to you and show her your answer. I also agreed to concur with it. What do you say? MASS. MRS.

DEAR MRS.: I'm sorry to disappoint your sister, but my sense of fundamental realities isn't as "pliant" as she thinks it is. Ask your sister how come if it's "good" to bring up boys without secrets from their sisters, it isn't equally good to bring up girls without secrets from their brothers.

DEAR ABBY: You advised "NEW YORKER," who picked up a $5 bill on the street, to give her companion half, since they spotted it together and she had promised to do so. That may have been socially correct, but it was legally wrong.

I don't know how it is in other states, but in Utah, one who finds lost property and keeps it, or diverts it to his own use is subject to arrest. Found property must be turned over to the police who make an attempt to locate the owner. If after a reasonable amount of time, the owner cannot be located, the property is then turned over to the finder who then becomes the legal owner. This law is found in the larceny statutes, and is called larceny by finder.

LT. EDWIN HYMAS
POLICE DEPARTMENT, OGDEN, UTAH

DEAR LT. HYMAS: Thanks for wising up this naive columnist. There goes another long-held illusion, namely:

"Finders keepers
Losers weepers."

Readers hear this: The finder who becomes a keeper without first attempting to locate the loser can become not only a weeper himself, but a loser as well.

DEAR ABBY: A friend has asked my advice on a matter, and I am asking you. Six months ago this friend lost his wife of many years. He is 64. He met a widow in church. She is 60. They are planning to be married around Thanksgiving.

The lady wants a church wedding, which my friend thinks is fine, but thinks she is going overboard with the wedding plans. She wants to walk down the aisle as first-time brides do, and have her son give her away. She also wants attendants—only "a few," she says, but she would like to wear a long, white, lacey gown with a veil. My friend thinks that under the circumstances and because of their ages, the less "fuss" involved the better. He prefers a quiet church wedding with only a few of the immediate family on both sides present. Your advice is solicited. HIS FRIEND

DEAR FRIEND: I'm inclined to agree with your friend. But he and his lady had better get together on a definition of "fuss"—or there is apt to be a large one.

DEAR ABBY: I laughed with tears in my eyes when I read that letter from the girl who unhooked her bra to let her pre-med boy friend give her a backrub. Many years ago, when I was a pre-med student, I used that old backrub technique. I soon learned that if I could get a girl to unhook her bra, even tho she was lying on her face, I'd have no trouble after that.

OLD BACKRUBBER, [MINNESOTA '29]

What's your problem? You'll feel better if you get it off your chest. Write to ABBY, Box 69700, Los Angeles, Cal. 90069. For a personal reply enclose stamped, addressed envelope.

For Abby's booklet, "How to Have a Lovely Wedding," send $1 to Abby, Box 69700, Los Angeles, Cal. 90069.

HOSPITAL NOTES

ADMISSIONS: Cleora Sneed, 3104 Ave. K; James Barton, 1504 Twenty-sixth; Lucille Wallace, 2712 Ave. G; Roger Patterson, 3610 Fortieth; Patricia West, 3507 Camarie, Midland; Jayne Ellison, 208 Ash; Edna Holmes, Rt. 1; Ida Sue Phipps, 107 Thirty-sixth; Mary Martinez, 2400 Ave. I; Bobby Benson, Star Rt., Ira; Mary Ellen Ross, Rt. 2.

DISMISSALS: Sahala Eicke, Luciano Martinez, Wanda Gray, N. H. Lloyd, Linda Hight, Leonard Wilson, George Cook, Roxy Sheppard.

BIRTHS

Mr. and Mrs. Max Phipps, 107 Thirty-sixth; are the parents of a 8 lb. 3½ oz. baby boy, born at 2:15 p.m. Sept. 21.

A total of 642 bowlers in the 1970 ABC hit for better than a 200 average for nine games in Regular all events.

THE SNYDER DAILY NEWS

Published Sunday morning and each evening except Saturday by the Feather Printing and Publishing Co., Inc., at Snyder, Texas 79549.

Entered as second-class matter at the post office at Snyder, Texas.

SUBSCRIPTION RATES: By carrier in Snyder 35 cents per week $1.50 per month. By mail in Scurry and adjoining Counties, one year $9.95. Balance of Texas one year $12.50. All other states $15.00.

MEMBER OF THE ASSOCIATED PRESS.

The Associated Press is exclusively entitled to use for republication all news dispatches in this newspaper, also local news published herein. All rights reserved for republication of special dispatches.

Midday Stocks

By THE ASSOCIATED PRESS

AT&T	43¾	off	⅝
Atl Rich	52⅞	off	¼
Beth Stl	22⅛	off	¼
Borden	23½	off	⅜
Cat Trac	34½	up	¼
Celanese	56½	off	¼
Chrysler	26¼	off	⅝
Cities Svc	46⅜	off	¼
Coca Cola	71⅛	off	¼
Cont Oil	24⅜	up	⅛
Crown Zel	32	up	¼
Dow Chem	68	off	⅜
duPont	119¾		
Eastman	65¼	off	¼
El Paso NG	16⅛		
Ford	49½	off	⅛
GAF	10¾	off	¾
Gen Elec	80¼	off	1
Gen Foods	76⅛	off	⅛
Gen Mtrs	7½	off	⅞
Gen Tel	27	off	¼
Gen Tire	17¼	up	⅛
Great A&P	27¼	off	⅛
Gulf Oil	25⅝	off	⅛
IBM	272⅝	off	2⅞
Int Paper	34½		
Kennecott	41		
Mobil Oil	49	off	¼
Monsanto	34	off	¼
Penn Cent	7⅛		
Penney	48⅛	up	⅛
RCA	26⅛	off	⅜
Safeway	29⅝	off	¼
Sears	65⅛	off	1⅛
Stand Ind	46¼		
Stand NJ	62⅝	off	⅞
Texaco	29¾	up	⅛
Transitron	4⅞	up	⅛
Un Carbide	37¾	off	¼
Uniroyal	16⅜	up	⅛
US Steel	30⅛	off	½
Woolwth	33	off	¼

Use Daily News Classified Ads. — Phone 573-5486.

AIRBORNE ACROBATIC RANCHER — George Garcia, 70, leads a quiet life alone on his 135-acre mountain ranch six days a week, but on the seventh, takes to the skys for an hour or two of barrell rolls, figure eights, loops and spins. With his instructor, Amelia Reid (right), the only way he'll fly, he has gone well past the stage where most pilots end formal training — 105 hours solo — he is taking up aerobatics. Loops and rolls make him a bit queasey at times. "No more greasy food before I fly," he says. (AP Wirephoto)

Rat Population Is On The Rise

By G. C. THELEN JR.
Associated Press Writer

WASHINGTON (AP) — Officials of the two-year-old federal rat control program point to marked successes in some cities but believe a nationwide rodent population boom is underway, even in the suburbs.

"My impression, based on scattered and fragmented reports, is that the rat population is on the rise," said Robert E. Novick, head of the Bureau of Community Environmental Management.

"And this means not only in central cities but in the suburbs now."

Paradoxically, the small $15 million-a-year control program has reduced rat incidence an average of 25 per cent in target areas of 17 cities surveyed so far, Novick said in an interview.

The reduction since 1969 is as high as 80 per cent in such cities as Buffalo, N.Y. and Charlotte, N.C. But two cities, Atlanta and New York, registered increased rat populations despite the program.

The government estimates there are 14,000 cases of rat bite a year in the nation; many thousand cases of infectious disease spread by rats; and innumerable electrical fires caused by rats chewing through wires.

In saying the rodent danger appears to be spreading to once-immune suburbs officials gave these examples:

Some homeowners in affluent Montgomery County, Md., near Washington, say they have heard rats in the walls; the New York City suburb of Nassau County reports a tripling of rat complaints recently; 41 suburbs in Pennsylvania applied last year for antirat money.

A total of 25 cities are receiving federal aid for rat control programs in selected neighborhoods.

Progress reports available on 17 cities show the overall rate of buildings with evidence of rat infestation has dropped from 16 to 12 per cent in two years, Novick said.

The figures, however, increased from 8 to 18 per cent in New York City and from 23 to 26 per cent in Atlanta, he said. Both cities experienced lengthy garbage strikes.

And, said the Health, Education and Welfare official, rat reduction is inseparable from efficient garbage storage and removal.

In fact, the government will probably consider withdrawing antirat funds from cities thwarting the program with poor garbage service, Novick said.

Crime Bill Clears House Subcommittee

By JIM ADAMS
Associated Press Writer

WASHINGTON (AP) — A long-delayed but toughened bill against organized crime and bombthrowers — including the death penalty for fatal bombings — has cleared a House judiciary subcommittee.

The bill backed by President Nixon was approved Monday under heavy pressure from Republican leaders and went to the full Judiciary Committee today with House action expected within two weeks.

The bill is basically the Organized Crime Control Act passed by the Senate 73 to 1 last January, with a stiff antibombing section added.

Extensive civil liberty safeguards won by subcommittee opponents led by Chairman Emanuel Celler, D-N.Y., were scrapped before the bill was approved.

The bill would prohibit selling explosives to felons and persons under 21 and would require federal licensing of explosive manufacturers, dealers and importers.

It would bring draft and military recruiting centers under the law against destroying federal buildings by including any property used by the government.

But most of the thick, 10-title bill is designed to crack down on organized crime by authorizing broader investigations and easier arrests and convictions.

Plea Is Entered

J. A. Smith pleaded guilty in county court this morning to a charge of driving while intoxicated and received a $100 fine plus court costs and a 3-day jail term. The offense occurred April 18, and Smith was apprehended by City Police.

Rancher Charged In Doctor's Death

GLEN ROSE, Tex. (AP) — Authorities charged James C. Howard, 42, a rancher, Monday in the killing of a physician who Sheriff C. M. Strawn said had been treating Howard for "an emotional condition."

Dr. Robert D. English, 46, who operated a Glen Rose hospital, was struck in the head by three .22 caliber bullets Sunday evening as he left after a church service.

Howard, a rancher, would not give officers a statement, Strawn said.

Search For Balloonists Continues

NEW YORK (AP) — The U.S. Coast Guard and Canadian air force joined today in a search for three balloonists believed down in rough Atlantic seas some 500 miles southeast of St. John's, Nfld.

The three, two men and a woman, were last heard from at 7:05 p.m. Monday when they radioed: "Six hundred feet and descending. Signing off. Will try contact after landing."

No further messages were received, leaving in doubt the fate of the crew which was attempting the first transatlantic crossing in a balloon.

Three Coast Guard cutters were ordered to the scene. The cutter Dallas arrived in the area at 1:30 a.m. EDT and began a search. Expected later were the Duane and the Ingham.

In Halifax, N.S., Canadian Air-Sea Rescue Service officials reported that a long-range patrol aircraft was being dispatched from Greenwood.

The huge orange balloon, christened "the free life," lifted off from a Long Island cow pasture Sunday afternoon. Aboard were Rod Anderson, 32, a New York commodities broker; his wife, Pamela Brown, 28, a television actress, and Malcolm Brighton, 32, of Farnham, England, an aeronautical engineer.

In the early stages of the flight the balloonists maintained an altitude of from 3,000 to 6,000 feet and all appeared well.

The balloon used both helium, in an inner sac, and hot air, supplied by a propane gas heater, for its lift.

Texas Areas Are Flooded

By THE ASSOCIATED PRESS

Near-cloudbursts left some rural areas awash near the center of Texas today, and thunderstorms or heavy showers brought rainfall in numerous other sections.

Flash flood warnings went out for the east half of Mills County and the west half of Lampasas County, where the Weather Bureau said downpours up to 7 inches were reported near Lometa.

Similar conditions had started easing only a few hours earlier in the hill country west of San Antonio, where the Highway Department said downpours measuring 6 to 9 inches in a small area north of Leakey.

In both areas the danger of flash flooding was said to be mostly along creeks, in rural roadways and at low-water crossings.

Official observers kept watch by radar this morning on heavy thunderstorms loosing as much as 2 inches of rain per hour from around Hamilton in Central Texas northward past Mineral Wells and Wichita Falls.

There were still other areas of showers and thunderstorms through central and northern areas of the state around Waco, Dallas, Fort Worth, Cleburne, Denton, Jacksboro and Bowie, through the east side of the Texas Panhandle at or near Childress, Border, White Deer, Wheeler and Perryton, and over the plains near the Upper Texas Coast.

Windblown rains and touches of turbulence coursed through some areas Monday night, and a wet highway was blamed for a traffic death in Grand Prairie, where Jodell Scott Gordon, 43, of Dallas was killed as a car skidded across a median strip and collided with another.

Parts of the Panhandle were placed under a tornado and severe thunderstorm alert effective until 10 p.m. Monday. Another severe thunderstorm watch was in force until 1 a.m. today for Hamilton County.

Earlier Monday, good rains fell in nearly all sections of the state, concentrating particularly on the territory east of a line linking Del Rio, Abilene, and Wichita Falls.

The unsettled weather occurred as a cold front lay across the upper part of the Panhandle while warm and humid air enveloped most of the rest of Texas.

Continuing showers and thunderstorms were promised through Wednesday.

Fire Is Put Out

City Firemen answered a call to a grass fire on Avenue O at Twenty-fourth Street at 6:45 p.m. Monday.

DITCHING
4" Wide x 3 Ft. Deep
6" Wide x 3 Ft. Deep
8" Wide x 3 Ft. Deep
Call After 6 P.M.
573-2307

Probation Is Revoked

Probation on Daniel Dale Cochran was revoked this morning and he will have to serve a 5-year prison term.

Cochran originally was convicted on a charge of illegal possession of marijuana. The probation resulted when he was arrested for drunkenness and making a disturbance.

Driver Sought

City Police are seeking the driver of a car wh fled the scene after his vehicle was in collision with the 1961 Model Chevrolet pickup of Jack E. Buchanan, 1111 Twenty-sixth Street, yesterday. Damage to the pickup was placed at $35.

Use Daily News Classified Ads. — Phone 573-5486.

TIGER THEATRE & CAFETERIA
"dine during movie time"
DIAL 37-2-12

MONDAY-TUESDAY

IF TRAVIS McGEE PUTS HIS LIFE ON THE LINE, IT'S NOT GOING TO BE FOR NOTHING.

ROD TAYLOR as Travis McGee · SUZY KENDALL
"DARKER THAN AMBER"
JANE RUSSELL · JANET MacLACHLAN · ED ASNER
BASED ON THE NOVEL "DARKER THAN AMBER" BY JOHN D. MacDONALD · SCREENPLAY BY ED NATHAN
PRODUCED BY WALTER SELTZER · EXECUTIVE PRODUCER JACK REEVES · DIRECTED BY ROBERT COLIDGE
TECHNICOLOR® · A NATIONAL GENERAL PICTURES RELEASE · A CINEMA CENTER FILMS PRESENTATION

For All Your Printing Needs

Feather Printing

Phone 573-6331 2107 25th

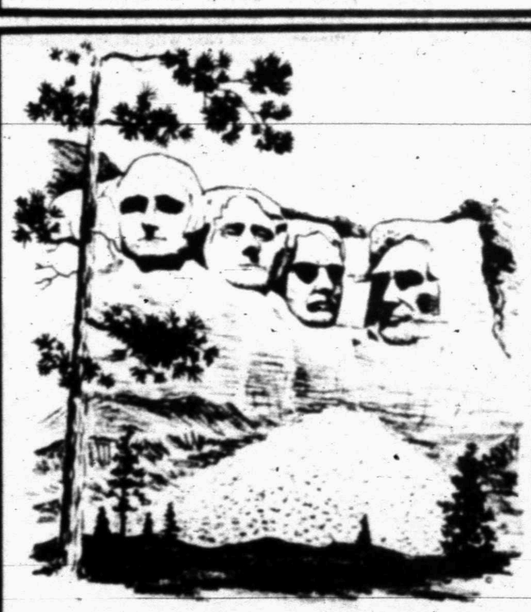

Memorialization Is A Natural Expression Of Human Sentiment

As a nation, we proudly erect monuments to those leaders who have shaped our destiny. As individuals, we also wish to perpetuate the the memory of those beloved family members who have been important in our lives.

At Hillside Monument Company, we offer markers in a wide range of styles and prices. Here, all families can select appropriate markers for the final resting places of their dear ones.

Bell-Seale
FUNERAL HOME
3101 AVENUE S
MEMBER THE ORDER OF THE GOLDEN RULE

BRIDAL SHOWER — Miss Triva Boyd, bride-elect of John Mark Boyd, was honored with a bridal shower Sept. 19 in the home of Mrs. W.M. Wall. Hostesses for the shower were Mmes. Nora Gray, Edwin Minor, Charlie Stewart, D. P. Strayhorn, Clyde Brown, Raford Reed, and W. M. Stevens. Pictured above are (from left) Mrs. Abner Boyd, mother of the prospective groom, Triva Boyd, honoree, and Mrs. W. R. Boyd, mother of the honoree.

Experts Advise Girl Watchers: Don't Be Overt

By LINDA KRAMER
AP Newsfeatures Writer

NEW YORK (AP) — Bird watchers spend hours waiting for a glimpse of a rare species, thrill to the sight of a particularly beautiful specimen. have formed societies to give hints to other bird watchers and have written books to catalog their findings.

But for some people there are more thrilling and exciting specimens to be seen when practicing an equally popular pastime —girl watching. They have their own organization, the American Society of Girl Watchers (ASGW), which currently boasts over 50,000 card carrying members.

When someone joins he receives a card identifying him as a certified girl watcher, a pin and a guidebook. The guidebook catalogs types of specimens and points out likely hunting grounds.

"We're a congenial group of individuals who appreciate women," said Andy Ettinger, vice-president of ASGW. "We don't have set meetings. Whenever and wherever two members meet there can be a meeting."

The society, 16 years old, has no formal membership requirements—although there are no recorded female members. The youngest known member is 11, and Ettinger guesses that the oldest ones are probably in their 80s.

"Girl watching is a matter of subtleties," said the former photo-journalist. "A man shouldn't be overtly trying to catch a pretty girl's attention. He should just let her know he's appreciating and complimenting her.

"The Playboy type is more aggressive and obvious. Girl watchers don't believe in foldout paper dolls. We like real live girls better."

The 39-year-old publishing consultant and editor practices what he preaches. His wife, Heather, is a top model with Ford and was one of the first girls chosen to be in the TV commercials called The Girl Watchers. Ettinger said she does not mind his watching girls and occasionally will point out one he's missed.

As for the man watching some women have reportedly been doing, Ettinger doesn't object. "As long as it is done as honestly and discreetly as it should be, there's no harm in it.

"Anyway, it's non-fattening. I've given up my lunch hour, often accidentally, to watch girls."

The seasoned girl watcher feels the present is a prime time for practicing this healthy sport, mainly because of the wide variety and freedom of styles. His own views on what women should wear are rather laissez-faire.

"The idea of girl watching is to liberate woman, not to restrict her," commented Ettinger about fashion. "But she must decide what she feels comfortable and free in." He said that many ASGW members have written in asking the society to take a more militant stand against the midi.

Nor is he worried about the amount of flesh some of the skimpier skirts expose. "Decency is in the eyes of the beholder —as beauty is. You can't legislate it. Each woman should do what is best for her."

His only really big beef about a woman's appearance is the wearing of curlers. "We're having a big stamp out curlers campaign, he said. "Curlers in public are despicable, There's no excuse for it with the availability of electric rollers and other new methods of hair grooming.' Hair is of special interest to Ettinger, perhaps because his mother owned a beauty shop. He explained that most girl watchers have an area they prefer—legs, breasts, necks, etc. The society is currently preparing position papers on some of the specialties. Ettinger, head of the committee on hair, said their report would probably deal with hair styles and colors that have appealed to men the most over the ages.

"Hair is part of a woman's armor," said the connoisseur, who personally prefers long locks. "It must be brushed and well-cared for. And I think wigs are a great idea. They give a woman the chance to be several women."

Speaking of liberating women, Ettinger discussed the society's views towards the women's liberation movement. "We go along with giving women the freedom to do what they want. They don't have to stay in the house and do dishes.

"But they've got to act like women," he stressed. "To me femininity means a woman who is at ease with herself, who presents herself in the most attractive way she can and is not at all false. Not everything is right for the same person. A woman must exercise her own ideas.

"You've got to be yourself. Do what you want to and to tell with what society says.

"Everyone is beautiful to someone."

CONSTITUTION OF THE AMERICAN SOCIETY OF GIRL WATCHERS

ARTICLE I. There is nothing in the world more beautiful than a beautiful girl. Especially not a bird.

ARTICLE II. A girl doesn't have to be between 18 and 26 to be beautiful.

ARTICLE III. A girl doesn't have to be single to be beautiful.

ARTICLE IV. A girl doesn't have to be able to tap dance to be beautiful.

ARTICLE V. A girl doesn't have to be able to sing to be beautiful.

ARTICLE VI. A girl doesn't have to be able to make her own clothes to be beautiful.

ARTICLE VII. A girl doesn't even have to know how to count up to ten to be beautiful.

ARTICLE VIII. All a girl has to be to be beautiful is beautiful.

ARTICLE IX. If a girl is beautiful and also knows how to tap dance or sing or make her own clothes, fine. But who cares? Certainly not a girl watcher!

By Don Sauers,
President ASGW

China Grove News

By MRS. N. F. HALL

Mrs. Stella Mize is visiting Mr. and Mrs. Hollis Mize Jr. and Naomi, and Dude Geurin of El Paso.

Recent guests of Mr. and Mrs. Bill Hairston were Mr. and Mrs. Sam. Ingle and family of Eldorado.

Mr. and Mrs. Dan Hall of Slaton visited Mr. and Mrs. Jess Brown last week. Other guests in the Brown home were Mr. and Mrs. Stanley Merket of Colorado City.

Mr. and Mrs. T.F. Webb visited Mr. and Mrs. N.F. Hall Sunday.

Recent guests in the Pete White home were Mr. and Mrs. Elmer Rainey of Coahoma and Rayburn White of Snyder.

Mrs. D.L. Cotton of Dunn visited Mr. and Mrs Roy Allen Friday. Mr. Allen has recently returned home from the Simmons Memorial Hospital in Sweetwater.

Mr. and Mrs. N.F. Hall visited Mr. and Mrs. Harvey Krop and family of Snyder Saturday night.

Mr. and Mrs. Artis Cotton and Tommy visited in the home Mr. and Mrs. Les Fuller Sunday.

Diet-Watchers Supper

By CECILY BROWNSTONE
AP Food Editor

This souffle is made with cornstarch and no fat.

Figure-right Tuna Souffle
Sliced Tomatoes Snap Beans
Fruit Salad Beverage

FIGURE-RIGHT TUNA SOUFFLE

2 tablespoons cornstarch
¼ teaspoon salt
2-3d cup milk
3 large eggs, separated
1 tablespoon lemon juice
1 can (7 oz) solid-pack light tuna, drained and flaked
¼ teaspoon cream of tartar

Into a 1- or 1½-quart saucepan turn the cornstarch and salt; gradually stir in milk, keeping smooth. Cook over moderate heat, stirring constantly, until very thick. Remove from heat. Whisk in egg yoks, one at a time, then lemon juice. Stir in tuna. In a medium mixing bowl beat egg whites and cream of tartar until stiff; fold in tuna mixture. Turn into buttered 1-quart souffle dish. Bake in a preheated 325-degree oven until puffed and brown and a cake tester inserted in center comes out clean—45 minutes. Serve at once. Makes 3 servings.

DESIGNS CERAMICS — "Unless my teeth wear out," Therese Jast says she'll never tire. Theresa, a polio victim at age 6, makes and sells ceramics.

Polio Victim Uses Teeth To Design Ceramics

By DORIS EASTMAN
Fargo Forum Women's Editor

FARGO, N.D. (AP) — Terese Jast, 23, never tires and "unless my teeth wear out" she's going to keep on a schedule which would challenge anyone with a body that moves. Terese's body doesn't move. Since the age of 6 she has been paralyzed from the neck down.

There were 11 children in her block in Winnipeg, Man., Canada, who had polio in 1953. One of them was Terese's younger sister. Only Terese was paralyzed. Only she had to struggle through the years, seeking for something that would enlarge her scope of living.

As a child, she learned to write by holding a pencil in her teeth. But she wanted to be doing more. Her mother, Mrs. Edmond Jast, says one of Terese's most frequent phrases is, "What are we going to do next?"

Nine years ago she found what she was seeking. She was in a special education class which Ellen McQuaker, a home economics teacher, planned to teach to cook. That was out for Terese. But Mrs. McQuaker had an idea. She started Terese and some other girls on ceramics.

Working slowly, but steadily, Terese developed techniques. She and a girl friend bought a kiln which Mrs. Jast learned to operate. Now Terese and her friend have a small shop in Winnipeg.

The friend, who also had polio, is supplied with a care attendant under the Care Service of the Canadian government and so the partners don't need Mrs. Jast during the day. But all the items made at the shop during the day are taken to the Jast home at night for Mrs. Jast to fire.

Cooperation of the family and friends have helped Terese maintain the pace she has set for herself, and have helped her to be able to say, "I'm never left out of things."

One uncle made the heavy lazy susan on which the item she is working on can be placed. Terese can move it around as needed.

In addition to working at the shop, Terese teaches two nights a week at another studio. She enjoys teaching and hopes to do more of it and less of the actual making of ceramics. Her classes are not limited to the handicapped.

Her things sell well and she has won a number of prizes, including a blue ribbon for a decoupage ceramic book at the Regional Ceramic Show held in Fargo recently.

Terese and her mother also were busy recently with the Winnipeg Art Fair where artists sell their creations. It is an important event where Terese has found a ready sale for many of her items. Last year she sold around $600 worth of her ceramics.

Terese, who has so many people concerned with her well being, does her share for others too. For the past five years she has been designing Christmas cards for the Ellen Douglass School for the physically handicapped. The first year only 2,000 of the cards were printed, because those in charge weren't certain of how they would sell. An extra 3,000 had to be ordered, and last year 35,000 cards were sold.

B&PW Club Meets Sept. 12

The Business and Professional Woman's Club hosted a coffee Saturday, September 12, at the Martha Ann Woman's Club, to introduce new members to the club, Mrs. J.C. Massengill greeted the members and guests as they arrived. After being served the club members enjoyed an informal social hour with old members and new members getting better acquainted.

The B&PW will meet for their regular dinner meeting on Tuesday evening, September 22, at the Martha Ann Woman's Club at 6:30.

The Weeders Guide

By EARL ARONSON
AP Newsfeatures

Autumn means it is time to think about the bulb flowers you will have in your garden next spring.

While new bulb varieties, especially tulips, appear on the market more often these days, you have to consider that it takes about 10 years to produce a really different tulip.

First, the bulb flower is created by seed or is hybridized. Most present-day tulips are not only hybrids but hybrids of hybrids. This kind of crossing of tulips has gone on for almost 300 years among Dutch growers.

The bulb flower then goes through years of testing and if it meets all criteria, it must be grown in marketable quantities. That is not the end. It must subsequently win the public's favor. This means getting the public to know it and plant it. That's the making of a popular flower.

Take the tulip. There are thousands of varieties. What may seem to be a new one, may be an old one getting on the "best seller" list at long last because word got around that it was something special.

There are 23 classes of tulips, and some don't resemble the traditional type with which you are familiar. Examples are the parrot and the double. The parrot has lacinated petals, not at all cup-shaped. The double resembles the peony.

For something really attractive try Texas Gold parrot, a deep yellow. Early doubles are two fine oranges, the Goy and Orange Nassau. A later blossomer is Nizza, yellow striped and feathered with red.

Still perhaps the most popular is the magnificent Red Emperor, a botanical Fosteriana that comes early. The same goes for Purissima, sometimes incorrectly called White Emperor, another desirable Fosteriana.

The traditional cup-shaped Cottage and Darwin tulips are big sellers because of their striking, vivid flowers. Popular Cottage numbers are Golden Harvest, Rosy Wings (apricot pink), and Halcro (carmine red). Topping Darwin popularity are Queen of the Night (velvet maroon), Pink Supreme and Paul Richter, (geranium red).

Darwin hybrids are increasing in favor. Gudoshnik comes in blends of red, orange and yellow.

A change in American garden habits has helped develop new hyacinths, which make delightful informal arrangements in natural settings. Among rich blues are Delft Blue and King of the Blues.

Habits in daffodil gardening also are changing. The large-cupped Trumpets continue popular but more and more you see small-cupped, bi-colors and doubles.

The reason for this may be lack of garden space, the changing garden audience or the influence of youth. There is a trend toward miniatures. These include small flowers on long stems, large flowers on small stems and small flowers on small stems.

Garden Salad

By CECILY BROWNSTONE
AP Food Editor

A molded salad that looks festive and tastes good.

Baked Ham Potato Puff
Condiment Tray Garden Salad
Fruit Compote Cookies

GARDEN SALAD

2 envelopes unflavored gelatin
1 cup cold water
1½ cups plain yogurt
1½ cups creamstyle cottage cheese
1¼ teaspoons salt
2 tablespoons minced chives
1 tablespoon snipped fresh dill or ½ teaspoon dried dillweed
2 teaspoons lemon juice
½ cup shredded green cabbage
½ cup chopped celery
½ cup chopped fresh spinach
½ cup shredded carrot
¼ cup chopped green pepper

In a medium saucepan sprinkle the gelatin over the cold water. Place over low heat; stir constantly until gelatin dissolves—4 or 5 minutes. Remove from heat; stir in yogurt, cottage cheese, salt, chives, dill and lemon juice. Chill, stirring occasionally, until slightly thicker than consistency of unbeaten egg white. Fold in vegetables. Turn into a 5-cup mold; chill until firm. Unmold onto serving plate and garnish with tiny spinach leaves and carrot curls. Makes 6 to 8 servings.

Malnutrition

Only 50 to 60 per cent of American households have diets which meet recommended nutrition standards. Ironically, low income is not the only reason for malnutrition in this country. Much malnutrition results simply because food choices are determined by personal preferences or dislikes and because people do not know what kinds of food they should eat to maintain good health.

Shape hamburger meat into thin patties and cook. Heat canned baked beans and sandwich the patties together with the beans between.

Antique Show Set For Sept. 25-26-27

The Big Country Antique Show and Sale is to be held in Abilene, September 25-26-27, 1970. This will be the first event in the new multi-million dollar Civic Center in downtown Abilene.

The show features 26 top notch exhibitors, including eleven from out of state, and is being sponsored by the Altrusa Club of Abilene. The proceeds from the show will be used for scholarships, assistance to student nurses, and donations to several worthwhile organizations and civic projects.

Home cooked food will be served during show hours by the Altrusans. Admission is $1.00 and is good all three days of the show.

Show hours are 11:00 a.m. till 10:00 p.m., Friday and Saturday and noon till 6:00 p.m. Sunday.

Women's Calendar

TUESDAY

The B&PW Club will have a dinner meeting at 6:30 p.m. at the Martha Ann Woman's Club. Hostess will be Nellie Smith and Florence Leftwich. Jay Rogers, manager of Rogers Inc. of Snyder will be the guest speaker.

TSTA meets Tuesday night at 7:30 .m. in the Snyder High School auditorium.

WEDNESDAY

The Girl Scout Association Chairmen will meet at 11:30 a.m. at the Holiday Inn in Sweetwater.

THURSDAY

The ABWA will meet at Carlos' Little Mexico for the regular monthly meeting at 7 p.m. Dr. Robert Clinton and Ben Brock will be the guest speakers.

The Snyder Garden Club will meet at 9:00 a.m. at the Martha Ann Woman's Club.

FRIDAY

The Girl Scouts will have the Stantson Fund Drive Kick-off.

The El Feliz Club will meet in the home of Lora Miller at 2414 Towle Park Road at 2 p.m.

The Altrurian Study Club will meet at the Martha Ann Woman's Club. Mrs. Ross Blanchard Sr. will host the meeting.

School Menu

WEDNESDAY

Fried Steak w-Gravy
Whipped Potatoes
Hot Rolls
Early June Peas
Frosted Fruit Bars
Milk

THURSDAY

Salmon Cakes w-Catsup
Macaroni & Tomatoes
Yeast Biscuits
Green Beans
Apple Cobbler
Milk

FRIDAY

Chicken & Spaghetti
Chopped Broccoli
French Bread
Pickled Beets
Sliced Peaches
Milk

Breakfast Loss

It is estimated that 50 per cent of the American population starts the day with a totally inadequate breakfast. By skipping or skimping on this important meal, individuals can miss 25 to 33 per cent of their daily allowances of a variety of nutrients.

SPECIAL
This Week Only
Front End Alignment $12.50
THOMAS CHRYSLER-PLYMOUTH
2103 25th St.

AUTO INSURANCE From Old Line Companies!
We Can Fill All Your Insurance Needs
Hugh Boren & Son
INSURANCE AGENCY
N. W. Cor. Sq. Phone 573-3555

WOMEN

The Best Buys for your table

TOMATO SOUP Campbell's, No. 1 Can With Purchase of $5.00 Or More Excluding Cigarettes 10¢

POTATOES
Russet 20 Lbs. 89c

FLOUR
Shurfine 10 Lb. Print Bag $1.00

OLEO
Food King 2 Lbs. 29c

MELLORINE
Gandy's ½ Gal. 3 For $1.00

SHORTENING
Bake-Rite 3 Lbs. 59c

CANNED DRINKS
Shurfine 12 Oz. 8c

CREAM PIES
Morton's Frozen 4 For $1.00

BACON
Wright's Covered Wagon 2 Lbs. 69c

WRIGHT'S HAM
Dry Cure Shank Portion, Lb. 55c
Dry Cure Butt Portion. Lb. 65c

PORK SAUSAGE
3 Lb. Cello Bag $1.19

PORK CHOPS or STEAKS
Fresh Lb. 65c

CHUCK STEAK
Family Style Lb. 69c

ROUND STEAK
Choice Lb. 98c

CHUCK ROAST
Blade or First Cut Lb. 59c

SPARE RIBS
Fresh, Small Lean Tender Sides Lb. 79c

GROUND MEAT
3 Lbs. $1.00

WE GIVE BUCCANEER STAMPS
WITH $2.50 PURCHASE OR MORE
DOUBLE ON WEDNESDAY

RAINBOW MARKET
1614 25th St. Phone 573-3802
OPEN 7 A.M. TO 10 P.M. — 7 DAYS A WEEK

THAT TAILGATING GETS MIGHTY UPSETTING!

DESPITE DROP

Dispute Continues On Prime Interest Rate

By JOHN CUNNIFF
AP Business Analyst

NEW YORK (AP) — The prime rate is coming down, but there still remains considerable dispute over who is pushing or pulling it in that direction, or who the good guys and the bad guys are in the senario.

In other words, what makes interest rates rise in the first place and what causes them to come down again?

Rep. Wright Patman, D-Tex., claims it all the doing of the big commercial banks. Some of the banks are inclined to blame it on the Federal Reserve's management of the money supply. And the Fed sometimes has been known to be disturbed over administration policies.

The buck doesn't stop there, of all places, of course. Certainly, the administration men admit, their policies might put burdens on the productive ability of the nation and tend to raise money rates, but they blame it all on international events, domestic problems, and the previous administration.

The most recent dispute over interest rates involves Patman, chairman of the House Committee on Banking and Currency, and David Rockefeller, chairman of the Chase Manhattan Bank.

In a letter to Rockefeller earlier this month, Patman stated that large banks went on "an unnecessary and highly unfortunate interest rate binge after the election of President Nixon in 1968."

He called for a prime interest rollback to 6 per cent from the existing 8 per cent, even though prime rates—the lowest rates to the best corporate customers—historically have fallen by the quarter or half point.

Rockefeller replied with a primer on interest rates for Patman's edification, and he cut the public in on his views by printing the letter in fullpage newspaper advertisements.

Interest rates are determined, he said, "as are other prices in a freemarket economy—by the law of supply and demand. Commercial banks such as Chase Manhattan are not free to charge as they please ..."

Supply and demand? Maybe. But certainly not the law in its purest form. That supply-demand situation is not permitted to operate free of intervention. That is the Federal Reserve regulates the credit supply.

It does this in its role as monetary monitor for the nation. If the Fed feels that the economy is overheating, it might restrict the money supply so as to force commercial rates higher and induce a reduction in borrowing.

If the Fed feels economic activity has fallen too far behind economic potential, it might increase the money supply, as it is now doing. This makes credit more available, and interest rates tend to drop.

But why does the Fed have to act at all? Why shouldn't rates remain stable? They would if there weren't a thing called the business cycle. Economies seem never to rise smoothly, but almost always in waves.

These waves are something like the ripples you see when a stone is tossed into a placid pond, and so perhaps we may blame this complaint of Rep. Patman on the rocktossers—if we can find them.

Right now a lot of people will tell you that very little detective work is needed before arriving at the conclusion that war-defense spending is the rock.

It could be the scapegoat too, but the evidence does suggest that wars force nations to overextend themselves, to ignore sound economic policies, with resulting inflation and high interest rates.

Sidney Homer, who wrote "A History of Interest Rates, 2000 B.C. to the Present," explained it this way a few years ago in a speech:

"Throughout the financial history of the United States from Alexander Hamilton, all or almost all the great periods of rising rates have been associated with major wars."

Wars are getting blamed for everything these days. It's safe, because nobody likes them anyway.

Junior Editors Quiz on FRIENDS

QUESTION: *What is your idea of a friend?*

* * *

ANSWER: A friend, as we see it, is one who acts kindly to someone else without any thought of reward. There are some words which just about sum up the best things life has to offer and one of them is a friend. The boy spilled from his bike in the picture might have had a really tough time if another boy hadn't charged to his rescue. The beauty of friendship is that it's a two-way thing. It starts with something going out, with an idea of doing some thing for some one just because it makes you feel good. You get out of your little narrow self-shell and breathe much richer air. But then something wonderful happens. You can't act decent or friendly without friendly things coming back at you from the other party. You've started something like a new plant growing, and if you take care of it, it will last a very long time, perhaps over a whole life time. This isn't being preachy. It's just a report of what happens when you act friendly instead of mean, and a great many thoughtful and experienced people will attest to this truth.

9-22

(Ann Rosecrants of Bremerton, Wash., wins a prize for this question. You can win $10 cash plus AP's handsome World Yearbook if your question, mailed on a postcard to Junior Editors in care of this newspaper, is selected for a prize.)

Officials Mum On Jimi's Death

LONDON (AP) — What killed Jimi Hendrix, 27-year-old American rock guitarist, will be kept officially confidential until there has been an inquest.

Authorities said a postmortem examination was completed Monday but that the results would be withheld pending a coroner's hearing still to be set.

Hendrix was found unconscious at the home of a friend Friday and pronounced dead on arrival at St. Mary's Abbot Hospital. He came to Britain Sept. 6 for a series of appearances.

British fans had voted him top pop musician of the year in 1967.

CROSSWORD PUZZLE

ACROSS

1. Earnest
6. Sleepy
11. Epic poetry
13. Fanon
14. Mock
15. Face with masonry
16. Black cuckoo
17. Innuendo
19. Dusk
20. Marquee
22. Svelte
24. Rims
26. Alfonso's queen
27. Brown kiwi
29. Tenth part
33. Letterpress
37. Celebrity
38. Craggy hill
39. Cleopatra's maid
41. Formicid
42. Percolate
44. Closer
46. Small loop
47. Degrade
48. Spine-tingling
49. Creamy dough

DOWN

1. Dignified
2. Unfolded
3. Tiresome
4. Pagoda ornament
5. Cincinnati ball club
6. Downpour
7. Anger
8. Ranted
9. French scholar
10. Hinder
12. Lampreys
18. Caucho
21. Sea swallow
23. Talon
25. Guild
28. Manner
30. Jeweled crowns
31. Forthright
32. Dinner course
33. Staircase
34. Poisonous
35. Caterpillar
36. Debark
40. Ooze
43. Buzzing beetle
45. Camel's hair coat

AMBO		COR		MAD							
LEAS		HUE		IBO							
ANNA		ASSISTS									
SUGGESTIVE											
	EAT		NERVE								
PAC	NED		SLIM								
ALOP		NUT		YES							
RENEW		BOG									
	STATIONERY										
MAESTRO			ARIA								
OWN		TIU		SILL							
WET		SOS		HALE							

SOLUTION OF YESTERDAY'S PUZZLE

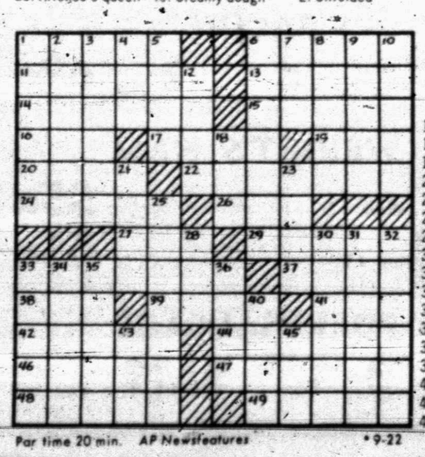

Par time 20 min. AP Newsfeatures *9-22

Court Ruling To Be Appealed

MIDLAND, Tex. (AP) — The Justice Department will appeal a U.S. district court ruling which favors the Midland School District on the integration issue.

Though the 17,000-pupil district had its integration plan accepted by the Justice Department, the government is appealing a court ruling which allows the district to have a neighborhood school plan for its three elementary schools. The ruling was made by U.S. Dist. Judge Ernest Guinn.

The government has 40 days in which to file its brief and the district will have another 30 days to study it. A date will then be set for an appeal which will be heard by the 5th U.S. Circuit Court of Appeals at New Orleans.

Remarks Sitters Tire Of

By HAL BOYLE

NEW YORK (AP) — Remarks that young baby sitters get tired of hearing:

"When I baby sat at your age, Linda, I only charged 50 cents for an entire evening."

"I'm sorry there's nothing in the refrigerator to snack on but a couple of chicken wings, and they've been there for almost a week. If you don't eat them, would you mind feeding them to the cat?"

"You're five minutes late, Linda. Why is it that no one in the younger generation feels it is important to be prompt anymore?"

"Of course, it is none of my business since I'm not your mother, Linda, but if I were I certainly wouldn't let a daughter of mine go out at night wearing a dress that short."

"The kitchen is a total mess, and the sink is simply stacked with dirty dishes. If you don't mind neating up the place while we're gone, I'll pay you an extra quarter."

"You should have no trouble with Alyce; she's a real angel. Little Jimmy is the one you have to watch. He likes to pretend he's a dog and sneak up behind you and bite your ankles."

"I hear you also baby sit for the Joneses, the family that just moved into the next block. They're supposed to be real weird. Tell me, what really goes on in their house."

"Hi, kid, are you the baby sitter? Say, you're a knockout. Maybe I'll have my wife take the children out and stay home and let you sit me."

"Why do we have to have her, Mama, instead of our regular sitter? She looks mean. I'll bet she'll pinch us or make us go to bed early if we try to have any fun."

"I know you read me Cinderella three times, but then you read me about Red riding Hood and the wolf and that scared me wide awake again. So it's all your fault. But I'll close my eyes and really fall asleep if you read me about Goldilocks and the Three Bears just once more."

"At at the very last moment our neighbors decided to go along also, Linda, so they brought their two kids over. That means you'll have four to watch, but that shouldn't be too many for a big strong girl like you, should it, dear?"

"Oh my, I don't have any change left in my purse and all my husband has is a $20 bill. I'm afraid you'll have to charge it and let me pay you double the next time I call you."

"Hello, hello, Linda? Honey, I know I promised you we'd be back by 11:30 p.m., but something came up and we'll be a teentsy-weentsy bit late. Why don't you get a blanket and lie down on the sofa, and I'll wake you up when we finally make it home?"

MARY WORTH

KERRY DRAKE

PHONE 573 - 5486

JOE PALOOKA

PLAIN JANE

TIGER

REX MORGAN

DENNIS THE MENACE

"BOY! THIS IS A REAL TREE FACTORY!"

Feather Printing
for all your printing needs
Phone 573-6331
2107 25th Street

HIGH DIVER — Purdue halfback Scott Clayton dives over center and is hit in the air by Texas Christian line backer Doug McKinnon. Purdue, behind quarterback Chuck Piebes, moved the ball well but failed to score in the early moments of the game. (AP Wirephoto).

Browns Beat Jets 31-21

By MIKE RATHET
Associated Press Sports Writer

CLEVELAND (AP) — Joe Namath and Leroy Kelly were supposed to be the offensive stars for millions of television viewers in the inaugural game of pro football's prime time telecasts. But the guys who moved the ball the best were the guys in the striped shirts.

The guys in the striped shirts—the officiating crew headed by Norm Schacter—moved the ball so well that they played a key role in Cleveland's 31-21 victory over the New York Jets and may have played a key role in the important ratings battle against Liz, Dick and Lucy.

For the first game of the heralded Monday night series on ABC-TV launched an attempt by pro football to increase its audience in direct competition with regularly scheduled programming that offered Elizabeth Taylor, Richard Burton and Lucille Ball.

An estimated 35 million viewers, including many women supposedly tuning in and turning on with pro football for the first time, were expected to be drawn by the glamor of the spectacle the sport has become but they may not have been impressed by the spectacle the game became.

In all, 21 penalties were called with a total of 262 yards marked off—more than the yardage gained by the Browns in winning the National Football League opener. The most damaging penalties were assessed against the Jets.

They were tagged with 13 infractions for 161 yards—a club record that obviously bothered Coach Weeb Ewbank. But, despite prodding, the roly-poly coach of the Jets refused to put any blame on the officials.

"Don't put words in my mouth," Ewbank said. "You're trying to put words in my mouth. We had some adversities, but we met a fine team and got licked. We can't do what we did and expect to win."

What the Jets did was amass 455 yards offensively, 299 as Namath completed 19 of 32 passes. But among the penalties were three for pass interference, three for holding and one for piling on plus. And there were three interceptions of Namath passes, a fumble by running back Matt Snell and a mistake in judgment by return specialist Mike Battle.

Pass interference penalties by Jim Hudson and rookie Steve Tannen in the first quarter enabled the Browns to score their second touchdown for a 14-0 lead. Then, after the Jets made it 14-7, holding penalties by John Schmidt and Randy Rasmussen blunted a drive that ultimately ended with Walt Summer's interception at the five.

After THomer Jones made it 21-7 Cleveland by taking the second half kickoff 94 yards for a touchdown, the Jets closed again with a touchdown before Paul Crane's piling on penalty contributed to a Cleveland drive that resulted in Don Cockroft's 26-yard field goal.

The penalties stopped at that point, and the Jets took it the rest of the way. Snell fumbled on the seven-yard line to kill one drive but Namath still closed the gap to 24-21 with a 33-yard touchdown pass to George Sauer.

Then the Jets got another opportunity when Cleveland was forced to punt. Battle, however, failed to grab the punt on the New York 30. It bounced past him and he was downed at the four, where Namath tried to get something started.

One completion brought the ball to the 18, but a second went into the arms of linebacker Mike Andrews, who returned 25 yards for the final touchdown as a dejected Namath stood at the five-yard line, his head bowed before the ear-splitting noise of a record 85,703 fans.

Despite the mistakes by the Jets and the penalties that tended to disrupt action, Cleveland owner Art Modell, head of the NFL's television committee, viewed the inaugural event as a success.

"The game had the ingredients for being very dramatic," Modell said. "We had a monitor in my box and it was a great telecast. It probably was one of the most exciting games I've seen in a long time."

573-3514
SNYDER AMBULANCE SERVICE
Odis Glasscock

Unser Eyes Record

TRENTON, N.J. (AP) — Al Unser, winner of the 1970 Indianapolis 500, needs three victories in the five remaining U.S. Auto Club races this year to set a record of 12 wins. He thinks he has a good chance to do it and plans to start here in the Trenton 300 race Sunday.

"I think we have a good shot at it unless something goes wrong between now and the end of the racing season," the 31-year-old racer said.

The 300 consists of 200 laps around the Trenton Speedway's 1½ mile kidney-shaped asphalt course.

Unser, brother of 36-year-old racer Bobby Unser, already has locked up the USAC championship, even if he would fail to get a point in the final five races. Jim McElreath, who is second, is too far away to catch up.

The Albuquerque, N.M., driver, whose entry Sunday will be the same No. 2 Johnny Lightning Colt with a Ford engine he drove to victory in the Indy 500, says it doesn't make much difference what he drives.

"Each one of the cars I have has won," said Unser, whose cars are built and owned by fellow racer Parnelli Jones.

Burger Treated For Back Injury

PORTLAND, Maine (AP) — Chief Justice Warren E. Burger is under treatment at the Maine Medical Center for a back injury.

An aide said Monday Burger wrenched his back last week but that it was "not a serious situation" and that he planned to return to work shortly. The aide gave no details of the accident.

A hospital spokesman said the justice was admitted Saturday.

The highest individual series in the 1970 ABC Booster division was a 693 by John Talbot of Little Rock, Ark.

In Spite Of The Strike . . .
We Will Stay Competitive As Long As The Cars Last.
We Still Have A Nice Selection Of
NEW 70 MODELS
Also, A Good Selection Of 71's to Show Sept. 29th
LES FRANCIS
25th & Ave. H Ph. 537-5456

Buckeyes Still Reign As No. 1

By THE ASSOCIATED PRESS

Ohio State's Buckeyes, still awaiting their 1970 debut, continue as the No. 1 major college football team in the nation but the Texas Longhorns have served notice of their intention to claim and keep the top spot.

Ohio State drew 14 first-place votes and 645 points in this week's Associated Press poll while Texas, 56-15 winner over California in its opener last Saturday, closed to within 13 points of Ohio State and outdrew the Buckeyes in first-place votes with 16.

Stanford ripped San Jose State 34-3 and moved from fourth to third. Penn State advanced from seventh to fourth after trouncing Navy 55-7 and Mississippi remained fifth after mauling Memphis State 47-13.

Notre Dame, 35-14 conqueror of Northwestern, held on to sixth, while Southern California, No. 3 the previous week, found itself in seventh after a 21-21 tie with Nebraska which moved from ninth to eighth.

Missouri, which crushed Minnesota 34-12, advanced from tenth to ninth while Michigan fell from eighth to 10th after struggling past Arizona 20-9.

The Second Ten, in order, are Houston, Arkansas, Florida, Oklahoma, UCLA, West Virginia, Tennessee, Colorado, Georgia Tech and Air Force.

Louisiana State, Kansas State, Georgia and Arizona State all fell from the rankings.

The Top Twenty teams, with first place votes in parentheses and total points. Points tabulated on a basis of 20-18-16-14-12-10-9-8-7-etc.

1.	Ohio State (14)	645
2.	Texas (16)	632
3.	Stanford (1)	472
4.	Penn State (2)	453
5.	Mississippi (1)	420
6.	Notre Dame	369
7.	Southern Cal. (2)	368
8.	Nebraska	304
9.	Missouri	274
10.	Michigan (1)	256
11.	Houston	168
12.	Arkansas	113
13.	Florida	79
14.	Oklahoma	56
15.	UCLA	54
16.	West Virginia	50
17.	Tennessee	33
18.	Colorado	27
19.	Georgia Tech	23
20.	Air Force	21

Lamesa Is Ranked 8th

AUSTIN, Tex. (AP) — Here is the second week of ratings in the Austin American Statesman schoolboy football coaches poll.

Class AAAA

1. Wichita Falls (2-0) (12) 144
2. Abilene Cooper (2-0) (1) 130
3. Odessa Permian (2-0) (1) 96
4. Galveston Ball (2-0) 86
5. Galena Park (2-0) (1) 75
6. Port Arthur (2-0) 55
7. Spring Woods (1-1) 50
8. San Antonio Lee (2-0) 25
9. Austin Reagan (1-1) 22
10. South Oak Cliff (2-0) 17

Class AAA

1. Dumas (1-0) (5) 95
2. Ennis (2-0) (3) 82
3. Mcmahan (2-0) (1) (2) 81
4. Brenham (2-0) 57
5. Jasper (2-0) 49
6. Brownwood (1-1) 45
7. Daingerfield (2-0) 43
8. Lamesa (2-0) 34
9. (tie) Jacksonville (2-0) 14
Wharton (2-0) 14

Class AA

1. Iowa Park (2-1) (9) 99
2. Refugio (2-0) (1) 78
3. Floydada (2-0) 76
4. Eastland (2-0) 65
5. Kirbyville (2-0) 58
6. Mart (2-0) 52
7. (tie) Granbury (1-0) 32
Giddings (2-0) 32
9. Tomball (2-0) 27
10. Crosby (1-1) 11

Person Fires One Over Par

SAN FRANCISCO (AP) — Curtis Person, the Memphis, Tenn., auto dealer who is shooting for his third straight title had the best round Monday as qualifying began for the 16th U. S. Seniors Golf Championship.

The 60-year-old Person had a one-over-par 73 on the 6,440-yard California Golf Club course in South San Francisco.

A field of 130 golfers 55 and older will be cut to 32 after Tuesday's second qualifying round. Match play begins Wednesday, with the finals scheduled Saturday.

STANDINGS

By THE ASSOCIATED PRESS

American League

East Division

	W.	L.	Pct.	G.B.
Baltimore	99	54	.647	—
New York	87	67	.565	12½
Boston	81	73	.526	18½
Detroit	76	77	.497	23
Cleveland	74	80	.481	25½
Wash'n	70	82	.461	28½

West Division

Minnesota	92	61	.601	—
Oakland	85	69	.552	7½
California	81	72	.529	11
Kansas City	60	92	.395	31½
Milwaukee	59	94	.386	33
Chicago	54	97	.358	37

Monday's Results

Boston 2, Cleveland 1
Baltimore 4, Detroit 3, 12 innings
New York 5, Washington 2
California 7, Milwaukee 6
Chicago 8-2, Kansas City 4-8
Oakland 6, Minnesota 0

Today's Games

Minnesota (Katt 12-10 or Zepp 9-4) at Oakland (Dobson 16-13), N
California (Bradley 2-4) at Milwaukee (Pattin 12-12), N
Kansas City (Drago 8-14) and Fitzmorris 7-5) at Chicago (Wynne 1-2 and Magnuson (1-3), 2, twi-night.
Detroit (Reed 1-2) at Baltimore (Phoebux 4-5), N
Washington (Bosman 16-10) at New York (Stottlemyre 13-13), N
Cleveland (McDowell 20-10) at Boston (Peters 14-11), N

Wednesday's Games

Minnesota at Oakland, N
California at Milwaukee, N
Kansas City at Chicago
Detroit at Baltimore, N
Washington at New York, N
Cleveland at Boston

National League

East Division

	W.	L.	Pct.	G.B.
Pittsburgh	82	70	.539	—
Chicago	80	72	.526	2
New York	79	74	.516	3½
St. Louis	72	81	.471	10½
Phila'phia	70	83	.458	12½
Montreal	67	85	.441	15

West Division

Cincinnati	97	58	.626	—
Los Angeles	83	70	.542	13
San Fran.	83	70	.542	13
Atlanta	74	80	.481	22½
Houston	72	81	.471	24
San Diego	59	94	.386	37

Monday's Results

Cincinnati 2, Houston 0
San Francisco 7, Los Ang'es 0
Only games scheduled

Today's Games

New York (McAndrew 10-12) at Philadelphia (Bunning 10-14), N
Montreal (Wegener 3-5 and Stoneman 5-15) at Pittsburgh (Ellis 12-9 and Veale, 8-15), 2, twi-night
Chicago (Hands 17-13) at St. Louis (Gibson 22-6), N
San Diego (Corkins 5-6) at Atlanta (Nash 12-8), N
Houston (Billingham 12-8) at Cincinnati (Nolan 17-7), N
San Francisco (Bryant 5-5) at Los Angeles (Foster 9-13), N

Wednesday's Games

New York at Philadelphia, N
Montreal at Pittsburgh, N
Chicago at St. Louis, N
San Diego at Atlanta, N
Houston at Cincinnati, N
San Fran. at Los Angeles, N

SPORTS

Spectator Clobbers South Africa Pro

LOS ANGELES (AP) — Bob Hewitt, South Africa's leading tennis pro, has been eliminated from the Pacific Southwest Open championships in a verbally heated match, then knocked into a hospital by a 75-year-old spectator.

Witnesses said Hewitt, 30, went to the Los Angeles Tennis Club locker room shortly after losing his first-round match Monday when the spectator struck him "two or three times from behind" on the head.

Hewitt, who had lapsed into semi-consciousness on the locker room floor, was taken to St. Vincent's Hospital where X rays showed no fracture. He was admitted to the hospital for about two days of observation for a slight concussion.

The spectator was identified as a long-time member of the tennis club. He was not held and police were not called, officials said.

"Naturally, I was provoked," the man said later at his home. He said his attorney advised against further comment.

The umpire of the match between Hewitt and Mexico's Joaquin Loyo-Mayo said he had to reprimand Hewitt for using "bad language" and for "delaying tactics."

The umpire said the spectator had to be escorted from the court during the match after exchanging insults with Hewitt. He and Hewitt also argued at courtside at the conclusion of the match as, the umpire said, Hewitt asked for names of three linesmen with whom he had disputed calls.

Loyo-Mayo won the match, 6-2, 3-6, 6-3.

Hewitt, an independent pro who moved from his native Australia to South Africa in 1964, has a history of incidents ranging up to a 1969 locker room brawl with British pro Roger Taylor at the Berlin Open.

Monday's locker room incident occurred after 18-year-old Jim Connors of Santa Monica, Calif., upset fourth-seeded Roy Emerson, Australia's two-time Wimbledon champion, 7-6, 6-7, 6-4.

Arthur Ashe of Gum Springs, Va., defeated Pauncho Segura, Beverly Hills, Calif., 6-4, 7-6; Pancho Gonzales, Malibu, Calif., over Mike Machette, Belvedere, Calif., 7-5, 6-4; Charles Pasarell, Puerto Rico, 6-2, 6-4 over Sweden's Torbin Ulrich, and Stan Smith, Pasadena, Calif., beat Alan Stone, Australia, 6-3, 7-6.

Also advancing to the second round were Andres Gimeno of Spain, Ronald Holmberg of New York and Ismael El Shafei of Egypt.

Schedule Change Told

The Lamar Junior High School football games have been changed this week according to coach Tommy Echols.

Lamar 8th will play Sweetwater 8th Thursday at 5 p.m. in Snyder at Travis Junior High field. The game had previously been scheduled at 7:30 Thursday.

Lamar 9th will play Sweetwater 9th in Sweetwater Thursday at 4:30 p.m. The game had previously been scheduled Saturday at 2 p.m.

Booster Club Will Meet

The Tiger Booster Club will meet at 8 p.m. today to see game films of the 20-0 loss to Andrews and hear a scouting report on this week's opponent--Big Spring.

Mickey Nunley, Club president, urged all members to attend.

SEE THE
HONDA
THOMAS HONDA
2103 25th

Blue Throws No Hitter

By TOM SALADINO
Associated Press Sports Writer

Only recently Vida Blue said, "You don't try to pitch a no-hitter". Somehow it's hard to believe the 21-year-old Oakland rookie left-hander, who only 18 days ago was pitching in the minors.

Monday night the A's fastballer tried and did it. He stopped the Minnesota Twins without a hit, giving up only one walk—a fourth inning pass to Harmon Killebrew on a 3-1 pitch—in missing a perfect game.

The A's won the game 6-0 as Bert Campaneris scored the first Oakland run in the opening inning after cracking a triple and then drilled a three-run homer in the eighth off loser Jim Perry, 23-12.

In other American League action, Baltimore nipped Detroit 4-3 in 12 innings, Boston edged Cleveland 2-1, New York stopped Washington 5-2, California nudged Milwaukee 7-6 and Chicago and Kansas City split a doubleheader, The White Sox winning 8-4 before losing 8-2.

In the National League, Cincinnati blanked Houston 2-0 and San Francisco trounced Los Angeles 7-0.

Blue, a 6-foot, 187-pounder from Mansfield, La., tossed a one-hitter only 10 days ago, beating Kansas City 3-0. He had a no-hitter for 7 2-3 innings before the Royals' Pat Kelly stroked the only hit.

After that game, Blue, now 2-0, after his fourth start for the A's this season, said:

"You don't try for a no-hitter. If you did, you'd be second guessing yourself. You'd be shaking off pitches, you ought to throw."

Apparently he didn't learn his lesson as he struck out nine Twins, including the first two batters in the ninth before getting Cesar Tovar for the last out on a foul pop to first. He became the first rookie no-hit pitcher since Don Wilson of Houston did it in 1967.

A crowd of 4,284 was on hand in Oakland as Blue's masterpiece prolonged the West Division clinching for the Twins, who need only a victory over the A's to win their second successive crown. "I don't want the Twins to open their champagne in Oakland," Blue said.

"Pitching a no-hitter is lucky," said the youngster, who was 12-3 at Des Moines of the American Association.

He was more than lucky Monday as the Twins managed only three balls to the outfield and the closest Minnesota came to a base hit was in the fifth when catcher George Mitterwald lined to shortstop Campaneris, who made a leaping, backhanded catch.

Other no-hit gems this year were thrown by Clyde Wright of the California Angels in the AL and Bill Singer of Los Angeles and Dock Ellis of Pittsburgh in the NL.

Blue's best pitch is his blazing fast ball but, "his breaking ball came along good this year," said A's Manager John McNamara. "He's got a chance to be a real outstanding pitcher."

Rookie John Oates cracked a leadoff triple in the 12th inning and scored on Mark Belanger's single as the Orioles sent the Tigers to their fifth straight loss. Boog Powell had a two-run homer for the Orioles, his 35th.

Carl Yastrzemski and Rico Petrocelli drilled homers in the Red Sox squeaker, their sixth consecutive victory. It was Yastrzemski's 40th and Petrocelli's 28th of the season.

Bobby Murcer and Danny Cater drove in two runs apiece and Jim Lyttle homered as the Yanks backed Fritz Peterson's nine-hitter. Peterson 18-11, was reached for Mike Epstein's 19th homer as the Senators dropped their fourth straight.

Jay Johnstone and pitcher Tom Murphy crashed homers but a two-run eighth inning triple by Roger Repoz proved the difference as the Angels shaded the Brewers. Tommy Harper slammed a pair of homers and Phil Roof had a three-run shot for the Brewers.

Bill Melton set a White Sox club record in the opener, ripping his 30th homer of the season while Paul Schaal had the big hit in the nightcap for the Royals, a two-run, sixth inning triple.

George Spriggs and Schaal homered in the opener while Rich McKinney had a homer for the Sox in the second game.

Don Gullett, Clay Carroll and Wayne Granger combined on a four-hitter in the Reds' triumph and Bobby Tolan stroked a run-scoring double in the second for the NL West winners. The Astros reached Gullett for two hits in five innings.

Willie Mays slammed his 28th homer and No. 628 of his career, added two singles and drove in four runs for San Francisco. Juan Marichal, 12-10, tossed a six-hit shutout, his first blanking of the year as the Giants snapped the Dodgers' four-game winning streak and gained a tie for second place in the West with their West Coast rivals.

WAYNE BOREN CLYDE HALL
Snyder Insurance Agency
COMPLETE
INSURANCE
SERVICE
P. O. Box 580 Snyder, Texas
1820 26th St. Phone 573-3163

SHOPPERS' SPECIALS
TRY OUR FINE FOODS

MELLORINE	Gandy's	3 For $1.00
SHORTENING	Fluffo 3 Lb. Can	69c
FLOUR	Shurfine 5 Lbs.	39c
BEANS	Ranch Style 23 Oz.	4 For $1.00
COKES	King Size 6 Btl. Ctn.	2 For 89c
CATSUP	Del Monte	3 For $1.00
OLEO	Parkay 1 Lb. Qtrs.	3 For 79c
TOWELS	Bounty Twin Pack	2 For 89c
CRISCO OIL	48 Oz.	97c
MILK	Shurfine	6 For $1.00
CHILI	Ireland's No. 2 Can	69c
BABY FOOD	Gerber	6 For 69c
FRUIT DRINKS	Wagner	3 For 89c
PEANUT BUTTER	Peter Pan 18 Oz.	69c

Kraft VELVEETA 2 Lb. Box $1.09
Folger's COFFEE 79c With $7.50 Purchase Excluding Cigarettes

BEST MEAT—LOW PRICES

BBQ BEEF, PORK	Real Pit Lb.	$1.69
ROUND STEAK	USDA Choice Lb.	98c
T-BONE STEAK	USDA Choice Lb.	98c
SIRLOIN STEAK	Pinbone Lb.	85c
PORK ROAST	Butt Portion Lb.	49c
Hamburger Meat	Fresh Lean	3 For $1
SAUSAGE	Market Made Lb.	49c
PIKES PEAK ROAST	Lb.	85c
BEEF RIBS	Lean Tender. Lb.	29c
CHUCK ROAST	Boneless Lb.	85c
FRANKS	Gooch's All Meat 1 Full Lb.	65c

FROZEN FOODS

PIZZA	Titinos 15 Oz.	63c
EL CHICO DINNERS		43c
HONEY BUNS	Morton	2 For 55c
SARA LEE	Orange Devil Food Or Brownies	73c
POT PIES	Morton	6 For $1.00
ORANGE JUICE	Shurfine	6 For $1.00

FRESH PRODUCE

ONIONS	Yellow Medium Lb.	6c
GRAPEFRUIT	Pink Lb.	15c
POTATOES	Russet No. 10 Lb. Bag	69c
LEMONS	Sunkist Lb.	19c

OPEN 7 A.M.-9 P.M. SUN. THRU SAT.
WE GIVE GOLD BOND STAMPS
DOUBLE WED.—WITH $2.50 PURCHASE
Early's Grocery & Market
WE DON'T SELL ALL THE MEAT IN TOWN
JUST THE BEST MEAT IN TOWN

CLASSIFIED ADS

The Weather Elsewhere

By THE ASSOCIATED PRESS

	High	Low	Pr
Albany, haze	81	68	
Albuquerque, clear	85	56	
Atlanta, clear	87	69	
Bismarck, clear	64	43	
Boise, clear	61	43	
Boston, haze	81	66	
Buffalo, cloudy	82	75	
Charlotte, fog	90	68	.06
Chicago, rain	89	66	.96
Cincinnati, clear	94	73	.09
Cleveland, clear	87	71	
Denver, rain	67	37	1.27
Des Moines, cloudy	82	59	.06
Detroit, rain	91	70	T
Fairbanks, M	M	M	
Fort Worth, cloudy	90	76	.04
Helena, cloudy	60	36	
Honolulu, M	M	M	
Indianapolis, cloudy	90	70	
Jacksonville, clear	90	72	.10
Juneau, M	M		
Kansas City, rain	87	59	3.65
Los Angeles, clear	76	64	
Louisville, clear	91	70	
Memphis, clear	93	73	
Miami, cloudy	85	73	.54
Milwaukee, cloudy	85	61	.17
Mpls-St. P., cloudy	81	51	
New Orleans, clear	92	70	
New York, haze	82	72	
Okla. City, rain	87	70	.69
Omaha, cloudy	73	53	
Philadelphia, fog	86	70	
Phoenix, clear	95	68	
Pittsburgh, clear	87	72	
Prtlnd., Me., haze	75	57	
Prtlnd., Ore., cloudy	69	55	
Rapid City, clear	68	37	
Richmond, haze	92	68	
St Louis, cloudy	90	75	
Salt Lk. City, clear	60	36	.02
San Diego, clear	71	62	
San Fran., clear	74	65	
Seattle, cloudy	60	56	
Tampa, clear	92	77	
Washington, clear	88	71	
Winnipeg, M	M	M	

M-Missing.

Unusual Gate

STERLING, Colo. (AP) — Mr. and Mrs. Leslie Lyon at Sterling have a gate at their front yard that is very original. It is made of odd-sized pieces of metal-horseshoes, pliers, a monkeywrench, springs, a length of chain—all welded together and fastened to a square frame made of sections of pipe.

PUBLIC NOTICE

FOR SALE School Bus, 1961 Chev., 24 Passenger. Send sealed bid to: Billy B. Baker, Supt. Fluvanna I. S. D. Fluvanna, Tex. 79517

PUBLIC NOTICE

FOR SALE Sealed bids will be received in the office of Hermleigh School Superintendents office, Box 195 Hermleigh, Texas on a 1960 Chevrolet, 54 passenger school bus. This equipment may be seen at Hermleigh School, Hermleigh, Texas. Bids will be opened at office of Supt. of Schools on Tuesday night October 13, 1970 at 8:00 pm. School reserves the right to accept or reject bids in best interest of school.

PUBLIC NOTICE

ADVERTISEMENT FOR BIDS

PROJECT NO. 700483
SCURRY COUNTY JUNIOR COLLEGE DISTRICT
Owner

Sealed Bids for planting for Western Texas College for the Scurry County Junior College District, Snyder, Texas, will be received by the Board of Trustees in the Conference Room of the Snyder Savings and Loan Building, Snyder, Texas, until 2:00 P.M., CDST, September 24, 1970, at which time they will be publicly opened and read aloud. Mailed or telegraphic proposals shall be addressed to Scurry County Junior College District, P. O. Drawer D, Snyder, Texas, and shall be received prior to bid opening.

The information for Bidders, Form of Bid, Form of Contract, Plans, Specifications, and Forms of Bid Bond, Performance and Payment Bond, and other contract documents, may be examined at the following:

Parker Croston Associates, Architects, Engineers, Planners, 606 Bailey, (P. O. Box 9227), Fort Worth, Texas 76107

Contractors may secure one (1) set of plans and specifications at the office of the Architect upon deposit of $25.00. Under the conditions of the information to Bidders, any unsuccessful bidder will be refunded his deposit.

The Owner reserves the right to waive any informalities or to reject any or all bids.

Each bidder must deposit with his bid, security in the amount, form and subject to the conditions provided in the "Information to Bidders."

Attention of bidders is particularly called to the requirements as to conditions of employment to be observed and minimum wage rates to be paid under the contract.

No bidder may withdraw his bid within 30 days after the actual date of the opening thereof.

M. L. Broman, Chairman
Board of Trustees
Scurry County Junior
College District

LODGES A-1

Called meeting at Scurry Lodge No 706 at 7:30 pm Tuesday the 22nd for work in the MM degree. All members are urged to attend. Visitors welcome. W.H. Baldwin GM, G. P. Proctor, Sec.

SPECIAL NOTICES A-2

IF YOU drink, that's your problem, if you want to stop, that's our problem. Alcoholics Anonymous. 573-9980 and 573-7970.

BUTANE

CALL SCURRY Butane Company 573-3721 for prompt gas delivery. Sales and domestic and commercial appliances.

AUTOMOBILES B

AUTOS FOR SALE B-1

WHITE 1963 Ford station wagon, 390 crus-a-matic transmission. Good tires, runs good. Best offer over $450.00. Call 573-3169.

TWO CARS for sale: '66 Bel Air Chevrolet, 4-door, loaded. '63 Cadillac, 4-door, loaded. 573-7908.

'60 MODEL Falcon Ranchero. Can be seen at 2309 41st or call 573-6460 after 4.

1965 FALCON 2 door, standard, 6 cyl. clean. 3100 40th.

TRAILERS B-3

TRAVEL TRAILERS, Campers, Pickup Covers and Accessories. Sale, Rent and Storage Space. Snyder Hi-Lo Trailers, 17th Street and Avenue I. Phone 573-7528.

TRAILERS B-3

HOLIDAY RAMBLER
TRAVEL TRAILERS
18 Ft. $2495 18 Ft.
Fully self contained. Only 20-1970 models left to be sold at dealer cost, to make room for 1971s.
MODERN PONTIAC—OLDS
I-H, 20 at Lamar, Sweetwater
Texas 235-8501; Sweetwater 672-4211, Abilene.

SCOOTERS-BIKES B-9

1970 Honda motorsport $350. 573-5627 after 5 p.m.

Minico trail bikes and mini bikes. TECUMSEH 4HP engine. Tom's Marine 310 E. Hwy.

BUSINESS OPP. C

BILL DOWLIN Texaco Tire Corner, Clairemont Road. Gallonage last month 35,000. Approximately $5,000.00 will handle. Also trailer house available with business.

FOR SALE Food basket Grocery. Approximately $20,000. Reasonable lease. Money maker but a work horse. Will clear itself in 12 months. No phone calls.

PIZZA PARLOR for sale or lease. Contact L. V. Rascoe at Pizza Parlor. No phone calls.

ELEC. SERVICE D-4

For your TV troubles call
STRICKLAND'S TV SERVICE
573-6942
319 35th St.
Hoyle D. Strickland

PAINTING-PAPER D-11

PAINTING WANTED. Spray, brush or roller. Interior or exterior. All work guaranteed. Free estimates. Call 573-6219.

ROACHES AND silver fish, any size house guaranteed for one year. $11.95. AAA Exterminators. 573-9863.

WELDING D-24

FIX-IT SHOP
Woodwork Welding
Trailer Repair Specialist
Reasonable Rates
Pat Davis 324 31st.
573-6189

MISCELLANEOUS D-26

Color Film Processing
One Day Service
High Quality Processing
8-12 Exposures $2.40
20 Exposures $3.99
Keaton Kolor
6540 N. 6th Abilene, Texas

THE SHARP SHOP
(formerly Mobile Lock & Key
Under New Management
Offering Lock, Key and Sharpening Service on Saws, Mower blades, drills, Scissors, Knives, etc. Additional services to be added soon.
Temporary shop hours:
7 AM — 1 PM
Monday thru Friday
Afternoon service calls by appointment. Closed Saturday.
Satisfaction Guaranteed.
50325th St. PH 573-5659

WILL DO TREE TRIMMING & YARD WORK OF ALL KINDS
ALSO HAVE GARDEN & YARD PLOW
573-2303

WINDSOR OVERHEAD DOORS
SALES, SERVICES & REPAIRS
JACK WRIGHT — 573-9890 or 573-2394

EMPLOYMENT E

HELP WANTED MALE E-1

HELP WANTED
for laborer at
SNYDER NURSERY

JOB WANTED FEMALE E-6

WANTED: SECRETARIAL or general office. Attended Draughn's Business. Call 573-2897. Will work full or part time.

INSTRUCTION F

HIGH SCHOOL
At Home
texts furnished. Diploma awarded. Low monthly payments. V. A. approved. For free brochure write American School, Dept. S, Abilene Office, Box 341, Abilene, Texas 79604. Phone 673-4841.

WOMAN'S COLUMN H

ANTIQUES-ART H-1

CHOICE ANTIQUES
710 25th
NEW ARRIVALS
Carnival, Pressed & Depression Glass, Flow Blue China, Stoke upon Trent platters, covered vegetable dishes, Oak dining chairs and unusual driftwood.

BEAUTY SHOPS H-2

FALL SPECIAL. Wiglets styled in my home. $1.50. Teenie Grimmett. 573-7644.

TRAINED WIG stylist. Hairpieces styled in my home. Call 573-2218.

HAIRPIECES AND wigs styled in my home. Call or come by 1810 Scott St. or 573-5701.

CHILD CARE H-3

AM INTERESTED in opening a nursery. Please call me at 573-2484 for details if you have children and need someone to keep them.

LAUNDRY SERVICE H-5

IRONING WANTED. 107 36th St. Call 573-2804.

FARMER'S COLUMN J

FARM EQUIPMENT J-1

FOR SALE 4 wheel cotton trailer. $275.00. Call 863-2330. J. A. Bartels.

LIVESTOCK J-3

HORSESHOEING
& HOOF TRIMMING
Phone 573-9827

BUILDING MATERIAL K-1

PAY CASH & SAVE
Paneling
4x8 at **$3.49**
2x4S & 2x6's for $8.95
Outside white paint $2.25
VEAZEY CASH LUMBER
Lamesa Hwy. 573-6612

DOG, PETS, ETC. K-3

FULL BLOOD black or tan Dachshund puppies for sale. $25. Call 573-7567 after 4 pm.

HOUSEHOLD GOODS K-4

ELECTROLUX
Sales Service
Supplies
Don Adams 216 31st
573-3747

ELECTROLUX
SALES & SERVICE
DELBERT JONES 2207 28th
Call 573-9005

KIRBY
SALES & SERVICE
K. W. Wortham
3111 39th
573-7200

FOR better cleaning, to keep colors gleaming, use Blue Lustre carpet cleaner. Rent electric shampooer. $1. Roe's Furniture & Appliance.

1968 Model Zig Zag Singer. Makes button holes, sews on buttons, makes fancy stitches, darns & monograms. Total price $34.78 or payments of $4.92 per month.
Call 573-2129

NUTRILITE DISTRIBUTOR
Food Supplements Edith Rehnborg
Vitamins Cosmetics
Household Products
Home Care
Call 573-7150

DON'T BE misled through phoney advertising, the only approved SINGER dealer for Snyder is Allen Sewing Machine Center.

VACUUM CLEANER Supplies. All makes serviced. Snyder's Vacuum Cleaner headquarters. Allen Sewing Machine Center.

MUSICAL INST. K-5

MUST PICK UP SMALL PIANO AND HAMMOND ORGAN. WILL ALLOW PERSON WITH GOOD CREDIT RATING TO ASSUME PAYMENTS ON EITHER PIANO OR ORGAN OR BOTH. CALL OR WRITE AMERICAN MUSIC CO. 209 E. 8th ODESSA ph. 332-2711.

RALPH J. WESSON
PIANO SERVICE
3726 Austin
Phone 573-7488
Snyder, Texas
Tuning and Repairs
Registered Member Piano Technicians Guild

SPINET-CONSOLE PIANO
Available to responsible person in this vicinity. $21.80 will handle with remaining balance on smaller payments. Write Joplin Piano, 315 South 16th, Waco, Texas 76703.

MISCELLANEOUS K-11

FOR SALE: Pink electric range and oven. Phone 573-2942.

Carport Sale
224 32nd
Wed. Thurs. Fri.
AVON-New & Used Clothing-Dishes
Numerous Items

MISCELLANEOUS K-11

VINE RIPE tomatoes, bell peppers, and hot peppers. You pick 'em. Call 573-9666, 3-5318 or 573-9361.

Garage Sale
5109½ Big Spring Hwy
Children's Clothes
Wednesday

3 FAMILY GARAGE SALE
3507 Jacksboro
Childrens clothes &
odds & Ends
Tues. & Wed.

Garage Sale
2711 38th St.

Garage Sale
Tuesday through Saturday
2704 Ave M

Garage Sale
United Pentecostal Church
318 31st
Childrens clothing CHEAP
Monday through Friday
8:30 to 5:30

FOR SALE 100' of 4½" casing $50.00. Wurlitzer piano, slightly used $300. One Decca guitar with Lindell amplifier $40. 1801 Scott St. between 8 am and 5 pm.

Reduce safe & fast with Gobese Tablets & E-Vap "water pills." Hall Drug Store.

FOR SALE Beauty shop equipment in good condition. 573-5978 or go by 3011 39th after 4:00.

FOR SALE Radial Arm Saw. Wood Lathe. 3104 Ave. B

NEW GOODYEAR 1000x20 12 pr. nylon truck tires $85.00 including excise tax. Phone 573-9341

NEW GOODYEAR 825x20 nylon truck tires. $50.00 including excise tax. Phone 573-9341.

HERMLEIGH Beauty shop for sale. Two horses for sale. For more information call Lucille Bowen Jones. 694-6551

HOMEMADE ENCHILADAS and Tacos. Call 573-9586. Everyday but Sunday.

LOFTY pile, free from soil is the carpet cleaned with Blue Lustre. Rent electric shampooer $1. Clark Lumber Company.

FOR SALE Real nice Spinet piano. 3½ years old. Maple finish. $400.00. Call 573-9586.

Save 25 percent on passenger tires. New factory blemish. Most sizes in stock — fully guaranteed. Central Tire Service. 1010x20 New Hwy. lug tires — $90.00 including excise tax and free mounting. Phone 573-3567.

HOUSE OF TROPICAL FISH
2407 26th
Now Open!
Fish & Supplies
573-2742

WANTED TO BUY K-14

Wanted good used furniture. Buy household or piece. Call 573-5931 or 573-5235.

MOBILE HOMES K-16

HICKS MOBILE home. Carpeted, refrigerated air, extra nice. Equity. Will consider furniture as part of equity. 573-9524.

FOR SALE: 1959 Nashua trailer house. 10 x 50, 2 bedroom. Good condition $2,000. Call 573-2171.

FACTORY OUTLET
FOR NEW 1970
HOLIDAY RAMBLER
TRAVEL TRAILERS
17' to 31'
See Our Large Selection in Stock
Manufactured in
Sweetwater, Texas
Don't Buy Till You See Us First
WE SERVICE OUR TRAILERS
MODERN PONTIAC-OLDS-G.M.C.
Interstate 20 at Lamar
Sweetwater, Texas Ph. 235-8401
Abilene Ph. 672-4271

FURNISHED APTS. L-3

2 BEDROOM, clean, furnished. SCAT. Call after 3 pm 573-6725.

FURNISHED APT. Nicely decorated. 1907 Coleman. Call 3-5868 or 3-9480 after 5 pm.

TWO ROOM and three-room furnished apartments. Also two bedroom apartments with or without T.V. Jack & Jack Realty 573-3452 or 573-3566.

ONE BEDROOM APTS.
FOR RENT
BEL-AIR VILLAGE
27th & Ave X

A & C MOTEL
Kitchenette Apartments
& overnight rooms;
By day or week.
Refrigerated air & new T.V. furnished in every unit.
Not fine & elaborate but clean & comfortable.
Reasonable Rates.
573-9267.

UNFURNISHED APT. L-4

TWO BEDROOM furnished apartment. 573-3431 or 573-3849.

FURNISHED HOUSES L-5

FURNISHED HOUSE for rent. 2 bedroom, garage, fenced yard. Call 573-2187.

ONE BEDROOM furnished house for rent. 573-5558.

UNFURNISHED HOUSES L-6

FOR RENT. Neat, 2 bedroom unfurnished house. $65.00 a month. 3806 Noble Drive. 573-7146.

REAL ESTATE M

HOUSES FOR SALE M-2

620 A. ½ min. 265 cult. 122.50 A Mitchell Co. Terms.

ROSWELL RIGSBY
REAL ESTATE
573-7682

EQUITY BUY — 2901 38th. 4 bedrooms, 1½ baths, separate den & separate dining room. Exclusive listing.

R. W. Webb Real Estate
2419 Ave. S
Office 573-3777
Residence 573-3291

FHA AND VA HOUSES SHOWN ALL WEEK AND SUNDAY TOO!

2. Good building. Fenced yard for trucks or machinery. Clairemont Rd. $8,500.

3. Equity buy on Sunset. 3 bedroom.

4. 2 bedroom. Near shopping center. 3118 Ave. T. Terms.

ROSWELL RIGSBY
REAL ESTATE
200 E. Highway 573-7682

WEST . . . 2608 Ave U . . . large 3 bedrooms with den . . . carpet . . . $6500 . . . can get full loan. EAST . . . new exclusive listing . . . 201 34thSt. . . . carpet in bedrooms . . . FHA appraised $6850.00 . . . low down payment. EAST . . . new exclusive listing . . . large 2 year old brick home with all the extras . . . fireplace, carpet, all built ins . . . 3 bedrooms, 2 baths . . . equity buy . . . appointment only. SOUTHWEST . . . exclusive listing . . . 3002 39th St. . . . low down payment . . . immediate possession. SOUTHWEST . . . equity buys at 3724 Austin and 2207 41st St. . . . immediate possession. SOUTH . . . Stanfield area . . . brick home . . . total price $13500.00 . . . equity buy . . . low monthly payment . . . 2107 43rd St. COLONIAL HILLS . . . 2900 34th St. . . . much reduced equity . . . below replacement cost . . . fine location. SOUTHWEST . . . 3 bedrooms, 2 baths, equity buy . . . close to schools . . . immediate possession . . . 3404 Irving. WE NEED YOUR LISTINGS . . . THEY ARE APPRECIATED.

STEVENSON
REAL ESTATE
South Side of Square
Business Phone. 573-5612
Night & Weekends — 573-5612

3005 39th — Newly redecorated — 2 bedroom — new carpet in 1 bedroom — storm cellar — total price $7,950.00.

2710 Ave. U — 2 bedroom — living room — kitchen and bath with attached one bedroom apartment.

Equity buy — 3 bedroom — 2 bath — carpet — built-ins — real nice back yard.

1800 Scott — 3 bedroom, newly refinished — new carpet throughout. total price $5,750.00

1803 Scott newly refinished 3 bedroom house with new carpet throughout, Total price $5,750.00

607 35th — 3 bedroom newly refinished. total price $4,950.00

Several choice lots — Let us build for you. Your plans are ours.

TEAL REAL ESTATE
4006 Ave. S Ph. 573-2133

WANTED: MEN & WOMEN
To work & train as computer programmer. No experience necessary. Up to $800. per month while training. With great potential. For qualified interview call Mr. Buhler at 573-9395.

HOUSES FOR SALE M-2

20 acres joining city limits. Good water well.

10 acres on 84 By Pass Ideal for commercial use.

KEY REAL ESTATE
BOX 587 — PH. 915-573-2553 Nite 573-5271

BUYING? OR SELLING?

3 BR - 2 bath across from high school for lease.,

5-10-15 acres outside city limits. East side. Good buy.

60 acres, 3 BR house, irrigation, good water, west of town, $25,000.

640 acres, 480 in cult. 138 ac. cotton, 160 ac. feed, $135 per acre.

1200 acres of Fisher Co. farmland, 1000 acres in cult. 300 ac. cotton allotment, 665 lb. yield, cotton check — $18,231.65. Plenty of water, ½ minerals go $225 per acre.

80 acres, good house, close to Ira — good buy.

320 acres at China Grove, good allotments, all in cult. $225 per acre.

Good 3 room house, shower and plumbed for washer, Lubbock Hiway. Good buy.

FORREST W. BEAVERS
Real Estate, Insurance, Loans
2425 Avenue S
Phone 573-9472
Virginia Eime 573-3713
Forrest Beavers 573-6467

NORTH EDGE OF TOWN . . . Nice two bedroom with plenty of FRUIT TREES . . . WATER WELL . . . STORM CELLAR . . . 2½ Acres. Must see to appreciate.

LARGE . . . WELL KEPT older home . . . Three bedroom, 2 bath . . . Two nice rentals in back . . . Located in OLD WEST SNYDER.

800 - 26th — Like new — Large 2 Bedrooms, living room, and kitchen. FHA Appraised, $6,800.00.

1000 - 28th — Neat and clean 2 Bedrooms. Furnished or unfurnished. FHA Appraised $5,800.00.

3005 - 39th — Nice and clean 2 Bedrooms. $7,950.00.

VA and FHA properties sold without regard to race, color, religion, or national origin.

JACK & JACK REALTY
311 East Hwy. Ph. 573-3452
Night 573-3566
Dolores Jones—573-5308

$ $ $ $ $ $ $ $

HAPPY HOMES REALTY

41st St. — 3 bedroom — nice size living room and bedrooms. Reasonable equity. Low low interest and payments.

NEW LISTING
COLONIAL HILLS — Large 3 bedroom, 2 bath, clean, carpeted throughout. Ideal location to all 3 schools. Priced to sell. Equity buy or new loan.

Exclusive listing - West of Ira - 3½ Acres - 3 Bedrooms - 2½ Baths - Den - Fireplace - Less than 3 years old - This loan can be assumed if buyer can qualify - Call for details - Appointment Only.

PRICE SLASHED — On this lovely home in Colonial Hills. Owner already transferred - 3 bedroom - 2 bath - large den - walking distance to all three schools - Equity buy.

FHA AND VA BROKER
OFFICE 573-7601
Anita Arnpld 573-7175
Lenora Boydstun 573-6876
Sidney Johnson 573-3234

HOUSES FOR SALE M-2

FOR SALE
Two bedroom home in East Snyder. Very SMALL EQUITY . . . TAKE UP PAYMENTS of less than $65.00.
DOLORES JONES
with
Jack & Jack Realty
573-5308
or
573-3452

BUYING OR SELLING YOUR HOME?
COMPLETE REAL ESTATE SERVICE

If you want the best of everything in a house, charm, location, convenience, brand new all brick, double garage, all built-ins, closets galore. It's 3 BR, 2 bath, den, formal LR, Master BR has dressing area. Handy kitchen and utility.

Why Go "Further?"
This home is extremely comfortable, well arranged, and handsomely decorated. Featuring 3 BR, 2 bath, LR den, kitchen all built-ins, all brick, double garage. "MUST SEE"!!!

"BARGAIN", Equity Buy! We do not have equities often. Choice location. Low interest rate, reasonable monthly payments. "OH YES!" It's 3 BR, 2 bath.

Extra nice, Older home. Ideal location, corner lot. close to all schools, churches, and shopping. Extra large rooms, lots storage.

"This Large Home Features" extra big rooms, very clean. Big lot, fruit trees, beeautiful yard, lots improvements. address 707 - 28th St.

Choice lots, we are building contractors. Let us build YOUR PLANS OR OURS.

BROWNING REALTY
1906 26th Street
Phone 573-6306 Night 573-3158

1. 106 Acres all cultivated, good allotments.

Mobile home, extra nice, fully furnished $2300.

Southwest — Brick Home with 2 good size Bd. Rms. Nice Location - Near Shopping Center. Immediate Possession.

401 35th Street - Corner Lot - Nice 3 Bd. Rm. - 2 Bath Rooms - Reasonable equity.

SCOTT STREET: Completely repaired 3 bedroom homes. Total price $5750.00. Small down payment.

FARM - Northwest of Snyder - 160 acres - Irrigation Well.

Grassland - 2154 ACRES - 5 Tanks - Windmill - Divided into 4 Pastures - Located on Two Paved Roads - Some Minerals. Owner financing Available.

YOUR LISTINGS
ARE APPRECIATED
BRIGHT & BOX REALTY
Northwest Corner of Square
Office Phone 573-6137
Wilson Bright Home 573-9583
Joe Box Phone 573-5908

1. Spacious 3 bdrm, 2 bath, den, play room, double garage, formal dining room, manicured yard shown by appointment.

2. Highland — 3 bdrm, 2 bath, being refinished $8750 Total.

3. 811 27th 3 bdrm all carpeted, $6250.

4. 3766 Dalton — large 2 bdrm, all carpeted, ref. air, $9000.00.

5. 3005 39th 2 bdrm refinished, cellar, $7950.

6. WEST — large 3 bdrm, den, all builtins, double carport, equity buy.

MERLE NEWTON
Realty
3311 Ave. S
Merle Newton Night 573-6928
3311 Ave. S Phone 573-6928

1969 INTERNATIONAL 1000 D Custom—Power—Air
1967 CHEVROLET ½ Ton Pickup
1964 INTERNATIONAL C-1000 Panel
1966 GMC 2-Ton
CUB CADET, 12 HP Hydrostatic with 42" Mower
1962 C-110 INTERNATIONAL V-8
FARMALL 806 Diesel
FARMALL 706 and 806 LPG

SNYDER TRUCK & TRACTOR CO.
E. Highway Ph. 573-9346

TV SCHEDULE

KLBK LUBBOCK Channel 13

Mon.-Fri.
8:00 Capt. Kangar.
9:00 Lucy
9:30 Hillbillies
10:00 Griffith
10:30 Love Life
11:00 Heart Is
11:30 News
12:00 News
12:30 World Turns
1:00 Love
1:30 Guiding Light
2:00 Sec. Storm
2:30 Edge Night
3:00 Matinee
4:30 3 Stooges
5:00 G. Pyle
5:30 News

Tuesday
6:30 Movie
8:30 Movie
10:00 News

Wednesday
6:30 Huddles
7:00 G. Pyle
7:30 Hillbillies
8:00 Med. Center
9:00 Hawaii 5-0
10:00 News

MON-FRI
8:00 Cap Kan.
9:00 Nunn Show
9:30 Hillbillies
10:00 Andy Ma.
10:30 Love of Life
11:00 Where Heart
11:25 News
11:30 Love Life
12:00 News
12:15 F. News
12:30 World Turns
1:00 Splendored
1:30 G. Light
2:00 S. Storm
2:30 E. Night
3:00 G. Pyle
3:30 G. Hospital
4:00 Make Deal
4:30 D. Shadows
5:00 Bewitched
5:30 News
6:00 Local News

TUESDAY
6:30 Movie
8:30 Movie
10:00 News
10:30 M. Griffin

WEDNESDAY
6:30 W. Huddles
7:00 G. Pyle
7:30 Hillbillies
8:00 Everlys
9:00 M. Wool
10:00 News

KSEL LUBBOCK Scat 7

Mon-Fri
9:00 LaLanne
9:30 Nicholson
10:00 Bewitched
10:30 That Girl
11:00 Best Everythin
11:30 World Apart
12:00 Komment
12:30 Make Deal
1:00 Newlywed
1:30 Date Game
2:00 Gen. Hospital
2:30 Life Live
3:00 Dk. Shadow
3:30 Children
4:00 Comedy
5:00 News
5:30 Flintstones
6:00 News

Tuesday
6:30 Mod Squad
7:30 Movie
9:00 Welby

Wednesday
6:30 Nanny
7:00 Ed's Father
7:30 Room 222
8:00 J. Cash
9:00 Smothers
10:00 News

KWAB BIG SPRING Channel 4

MON-FRI
8:00 J. LaLanne
8:30 Movie
10:00 Bewitched
10:30 That Girl
11:00 Best Everythin
11:30 World Apart
12:00 All Children
12:30 A. Deal
1:00 New Game
1:30 D. Game
2:00 G. Hospital
2:30 One Life
3:00 D. Shadows
3:30 Movie
5:00 Rawhide
6:00 News

TUESDAY
6:30 Mod Squad
7:30 Movie
9:00 M. Welby
10:00 News

WEDNESDAY
6:30 Voyage
7:30 Movie
9:30 M. Adams
10:30 Movie

KCBD LUBBOCK Scat 11

MON-FRI
7:30 Today
8:25 News
8:30 Today
9:00 Dinah's
9:30 C'tration
10:00 Sale of
10:30 H. Squares
11:00 Jeopardy
11:30 W. W. or W
11:55 News
12:00 News
12:15 News
12:30 Link
1:00 Days Lives
1:30 Doctors
2:00 A. World
2:30 B. Promise
3:00 A. World
3:30 P. Place
4:00 Movie
5:30 News
6:00 News

TUES
6:30 Jeannie
7:00 D. Reynolds
7:30 Julia
8:00 F. Tuesday
10:00 News

Wed.
6:30 Virginian
8:00 K. Music
9:00 Bronson
10:00 News

KDTV DALLAS-FT. WORTH

MON-FRI
9:00 Early Bird Nev.
9:15 Stock M. Repo
3:00 Space Angel
3:30 Bugs Bunny
4:00 Bozo's
5:00 Speed Racer
5:30 Rascals
6:00 P. Duke

TUESDAY
6:30 Voyage
7:30 Movie
9:00 Fight of Month

WEDNESDAY
6:30 Huddles
7:00 G. Pyle
7:30 Hillbillies
8:00 Everlys
9:00 M. Wool
10:00 News

KTXS ABILENE Scat 6 & 12

KTVT FT. WORTH Scat 10

MON-FRIDAY
7:00 Slam Bang Th
8:30 R. Room
9:00 J. LaLanne
9:30 77 Strip
10:30 12 O'clock
11:30 G. Gourmet
12:00 News
12:30 C. Carnival
1:00 Password
1:30 Love Bob
2:00 Sea Hunt
2:30 Whirlybirds
3:05 Ripcord
3:30 L. Ranger
4:00 Stooges
5:00 Adams F.
5:30 Lucy
6:00 W. Fargo

TUES NIGHT
6:30 Rawhide
7:30 Run Life
8:30 P. Place
9:00 Movie
10:00 News

WED NIGHT
6:30 Rawhide
7:30 Run For Life
8:30 P. Place
9:00 Movie
10:00 News

WFAA DALLAS Scat 8

MON-FRI
8:00 Donna R.
8:30 Movie
10:30 That Girl
11:00 B. Everything
11:30 World Apart
12:00 All Chil.
12:30 Deal
1:00 Newlywed
1:30 Dating
2:00 G. Hospital
2:30 One Life
3:00 D. Shadows
3:30 Movie
5:00 News
5:30 Local News

TUESDAY
6:30 M. Squad
7:30 Movie
9:00 M. Welby
10:00 News

WED.
6:30 Nanny
7:00 Eddie's
7:30 Room 222
8:00 Everlys
9:00 Smothers
10:00 News

KRBC ABILENE Channel 9

MON-FRI
7:00 Today
9:00 Takes Two
9:25 News
9:30 Concentration
10:00 Sale Cent.
10:30 Holly. Sq.
11:00 Jeopardy
11:30 WWW Game
11:55 News
12:15 Chappel
12:30 Linkletter
1:00 Days life
1:30 Doctors
2:00 An. World
2:30 Br. Promise
3:00 An. World
3:30 That Girl
4:00 Newlywed
4:30 Dating Game
5:00 George
5:25 P. Harvey
5:30 Hunt-Brinkley
6:00 News, wthr

MON NIGHT
6:30 Row. & Martin
8:00 Movie
10:00 News
10:30 Tonight

TUES NIGHT
6:30 Before I Die
7:00 D. Reynolds
7:30 Julia
8:00 1st Tuesday
10:00 News
10:30 Tonight

AND THEY CALL ME CRAZY — Comedian Frank Fontaine, better known for his characterization of "Crazy Gugenheim," clowns with nurse Fran Russell at Boston's Massachusetts General Hospital Monday morning where he is recovering from a heart attack. Fontaine suffered the heart attack on Labor Day after participating in a Muscular Dystrophy telethon in which he helped to raise $200,700. He will be released from the hospital later this week. (AP Wirephoto)

SAY SOUTHERN GOVERNORS

Democrats Moving To Middle-Road Position

by WALTER R. MEARS
AP Political Writer

BILOXI, Miss. (AP) — Two southern Democratic governors say their party is moving into the political center nationally, averting what one of them described as a threatened take-over by "the so-called new left."

Gov. Robert W. Scott of North Carolina, chairman of the Democratic Governors Caucus, and Gov. Robert E. McNair of South Carolina said Lawrence F. O'Brien, the party chairman, is guiding the national organization to a middle-of-the-road position.

And both men disputed Vice President Spiro T. Agnew's statement that the Democrats are identified in the mind of the voter with radical liberal elements and violent dissenters.

"The Republicans would like to think that," McNair said in an interview at the Southern Governors Conference.

"There's more political rhetoric by the vice president with his usual skillful use of words," said Scott.

"The Republicans would like to nail us to the wall as Democrats and use a blanket indictment that all Democrats are extreme liberals," Scott said. "That is just not the case."

McNair and Scott both pronounced themselves satisfied with O'Brien's course as national chairman. McNair in particular had been a vehement critic of O'Brien's predecessor, Sen. Fred R. Harris of Oklahoma.

Agnew, who is campaigning today in Memphis, Tenn., has said he intends to keep reminding the voters that some Democrats have "come lately" to middle-road positions, particularly on the issue of law and order.

Scott said relations between the Democratic governors—an 18-man minority in the 50 state capitals—and the national committee have improved markedly since O'Brien took over. "As governors, we wanted to be assured that we were being listened to, that we would have some impact," he said.

Georgia Gov. Lester Maddox said he wasn't satisfied with either party. "Both of the parties —Republican and the Democratic—are still trying to out-liberalize and out-socialize each told a news conference.

As the 36th Southern Governors Conference scheduled a windup business session today, Deep South governors appeared to lack the votes to win adoption of any resolution condemning the busing of school children for the sake of racial balance.

A parliamentary wrangle was likely after Democratic Gov. Warren E. Hearnes of Missouri said Monday his resolutions committee had completed its business and would not consider any new measures. No busing resolution had been proposed to the committee at that point, and the Hearnes ruling meant that any such measure would have to gain a three-fourths conference vote for adoption.

"When you get up into those high porportions, I would doubt whether it would be passed," said Republican Gov. Winthrop Rockefeller of Arkansas, the conference chairman.

New Uniforms

LAKEWOOD, Colo. (AP) — Instead of having the traditional blue uniforms, officers in the city of Lakewood, incorporated in 1969, are outfitted in light blue slacks and shirts and dark blue blazers, with a cloth replica of the city seal on the jacket.

Bentsen For Welfare Reform

FORT WORTH (AP) — A recent federal court decision illustrates the need for welfare reform, democrat United States Senate candidate Lloyd Bentsen said today.

The court action prohibits the State Welfare Department from taking welfare mothers off its rolls when they remarry on the "sole basis" that the children have a stepfather. Welfare Commission Burton Hackney indicated the decision will boost the welfare rolls by thousands.

Bentsen said "It seems to me that we need action at the federal level to assure the taxpayers that welfare funds intended for fatherless children are stopped, in all states, when the mother remarries.

"I favor adequate welfare payments for the needy who cannot help themselves, but I strongly oppose the guaranteed annual income provision in the Nixon welfare reform measure. It would double the cost of welfare and raise the number of people on the welfare rolls from 10 million to 24 million practically overnight."

Fifty states, the District of Columbia and eight foreign countries were represented in the 1970 ABC tournament.

Astronauts To Appear In Films

HOLLYWOOD (AP) — The nation's 50 astronauts and their wives have agreed to appear in a series of television documentaries on the U.S. space program, a film production firm says.

Part of a $100,000 fee for each program will go to the widows of astronauts who have died, with the remainder shared equally among the living astronauts and their wives. They also will share in the profits from the series.

The agreement was announced Monday by David L. Wolper, president of Wolper Productions Inc., and Louis Nizer, New York attorney for the astronauts.

A maximun of 12 documentaries over three years will be produced starting in 1971, the announcenent said. The films would be made for worldwide distribution and for use in schools and libraries.

Hay fever afflicts about 1 in 20 Americans. However, hay is only one of its causes and it hardly ever results in fever. In hay fever, a special sensitivity to some ordinarily harmless substance results in inflammation of the lining of the nose.

BOARD APPROVES CANCELLATION

Texas Eagle Has Made Its Last Texas Journey

AUSTIN, Tex. (AP) — The sun at its back, the Texas Eagle rocketed north toward St. Louis Monday—the last Texas journey for the crack passenger train.

Barring any contrary court action, the once proud Missouri Pacific train will henceforth run between Texarkana, Ark. and St. Louis, Mo.

The railroad's request for cancellation of Texas passenger service was approved Monday by the Texas Railroad Commission and within hours station agents were told to close their windows for the last time.

Meanwhile, disgruntled travellers represented by the National Association of Railroad Passengers (NARP) filed suit seeking to block the commission's ruling on grounds it doesn't have the authority to permit cancellation of the train.

The NARP suit was filed with U.S. Dist. Judge Jack Roberts who refused to issue a temporary restraining order against the railroad.

Roberts was expected, however, to set an Oct. 2 hearing date for arguments in the disputed case.

Cancellation of the Texas Eagle leaves the Lone Star State with only two passenger trains —the Santa Fe Chief from Houston to Chicago and Southern Pacific's Sunset Limited from New Orleans through Beaumont, Houston, San Antonio and El Paso to Los Angeles, Southern Pacific has had a request on file to cut its daily Sunset to thrice weekly. Their proposal would add, however, sleeping and dining car service which is not now available on the Sunset.

The Eagle ran from St. Louis to Laredo through Texarkana, Longview, Palestine, Austin and San Antonio—one train each way every day. Only the Texas leg—from Laredo, on the Mexican border, to Texarkana, on the Arkansas border, was affected by the TRC ruling.

But the NARP petition claims the Texarkana station is located in two states and subject to jurisdiction of the Interstate Commerce Commission. The petition asks that MoPac be prevented from cancelling service without approval of the ICC.

The railroad commission has made an "unconstitutional assertion of power in an area which has been removed from the arena of state regulation," the petition said.

The NARP group asked this past summer that any action halting passenger service be delayed until Congress had acted on a pending bill to rescue rail passenger service.

MoPac said the Texas Eagle was losing a half million dollars a year.

But NARP said the railroad was not only failing to attract more passengers but was in fact deliberately discouraging customers through "neglect and disdain".

The railroad commission has so far rejected all pleas from NARP. Wallace Nations, commission examiner who heard the case, said there "no longer exists a substantial need for these trains."

He said the Eagle could not be "reasonably expected to pay in the future."

The Eagle chugged out of Laredo at 9:05 a.m. Monday, scheduled to arrive in St. Louis today at 8:30 a.m. Headed in the opposite direction, Train No. 2 left St. Louis at 5:30 p.m. Monday and was to arrive in Texarkana, Ark. at 2:35 a.m. today.

Before they boarded, passengers were told about the death of the Texas Eagle. Railroad officials siad passengers would be assisted in obtaining other means of transportation into Texas.

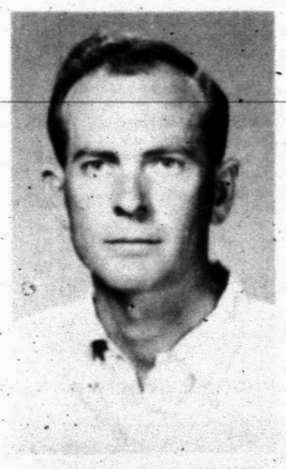

JAMES NORMAN NEWTON

SHS Grad Is Licensed Surveyor

James Norman Newton, 29, a graduate of Snyder High School, has been licensed by the State of Texas as a surveyor.

A native of Snyder, Newton was a carrier boy for the Snyder Daily News in 1953 and during his last two years in high school, he was employed by W.W. Grief Engineering Co. here. He graduated from Snyder High School in 1959.

Newton has lived in Seminole for the past nine years. He has been in surveying work since 1959 when he joined C. A. Tubbs of Lubbock, who served as Seminole City Engineer. He now works for West Engineering Co. in Hobbs, N.M.

Newton is married to the former Nancy Smith of Snyder and they have two children, Michael James 8, and Lisa Renee 6. His parents are Mr. and Mrs. J. B. Newton of Snyder.

Pair Pleads Innocent

SAN ANTONIO (AP) — Two former top officers of a Kerrville aircraft firm pleaded innocent Monday to an indictment charging them with fraudulent sales of securities through the mail.

Hal Francis Rachal, former president of Mooney Aircraft, Inc., and Edward Hunnicutt, former secretary-treasurer, entered the pleas at an arraignment in federal court.

The 13 - count indictment charges that the two engaged in a scheme to defraud in the sale of stock of Mooney Aircraft, Inc., and Mooney Corp.

They also are charged with failing to register the stock with the Securities and Exchange Commission.

The indictment alleges the two made false and misleading statements to investors on the financial condition of the firms and value of the stock.

Rachal, now of Midland, founded the aircraft firm in Kerrville in 1953 and was president until last year.

Mooney Aircraft, Inc., and Mooney Corp. filed for bankruptcy last year as part of a merger move in which they were acquired by American Electronics Laboratories, Inc., of Pennsylvania. Mooney later came under control of Butler Aviation International, Inc.

Rachal, a practicing lawyer, represented himself and Hunnicutt Monday and obtained court permission to travel in this country and Latin America as long as he advises the court of his whereabouts.

Santone Diphtheria Count 101

SAN ANTONIO (AP) — Confirmed diphtheria cases jumped to 101 Monday as more than 14,000 persons, scores arriving by bus, lined up for shots at free inoculation centers.

Two confirmed cases were reported Monday, raising the year's total past the 100 mark in the worst diphtheria outbreak here since 1935.

Health officials also said there were 34 unconfirmed cases. This means they either have not yet been confirmed by laboratory tests, or have been diagnosed by doctors but for various reasons cannot be proven in the laboratory.

The health department said 14,467 persons responded to warnings to obtain protection against the disease Monday in the second and final week of a mass immunization drive.

This compared to only 4,652 who showed up at shot clinics on the first day of the campaign a week ago.

Special buses hauled in scores of housing project residents Monday, and school children got a brief respite from classwork as buses also brought them to the city clinics.

Nguyen Ky Gets Visa

WASHINGTON (AP) — The State Department says Vice President Nguyen Cao Ky of South Vietnam has received a visa for a projected trip to Washington which has aroused controversy in Congress.

Ky has been invited to address a "Victory in Vietnam" rally Oct. 3 being organized by the Rev. Carl McIntire, a fundamentalist radio preacher.

The State Department said Monday visas for Ky, his wife and a small party of aides were issued in Saigon Saturday, but that there still was no official information whether the trip to the U.S. capital would be made. Ky left Saigon today for Tokyo on the first leg of the trip.

BACK TO COLLEGE

SUBSCRIPTION SPECIAL

Read all the Home Town News while you attend College

Just like a daily letter from home!

MAIL THIS HANDY COUPON TODAY

College Days ARE HERE AGAIN!

9 MONTHS

$7.50

OFFER IS GOOD TO ANY COLLEGE STUDENT IN THE U.S. LIMITED TO MAIL SUBSCRIPTION ONLY.

THE SNYDER DAILY NEWS
P.O. BOX 949
SNYDER, TEXAS 79549

START THE NEWS TO THIS ADDRESS:
Name .....
Address .....
City ..... State ..... Zip .....
DATE TO START .....

Mail or Bring to The News With Your Check for $7.50.

The Snyder Daily News Readers: This INTRODUCTORY OFFER brings you

$400.00-A-MONTH TAX-FREE CASH WHENEVER YOU GO TO THE HOSPITAL

Your entire family protected for a full month FREE!

No obligation on your part—continue after first month, *only if you wish*, at low rates shown below.

★ Pays you cash at the rate of $400.00 a month for each hospital stay... even for life, if necessary.

★ Pays in addition to any other companies' coverage you have—including Medicare.

★ Pays all cash direct to you (not to doctor or hospital).

★ Guaranteed Renewable for Life. National Home guarantees never to cancel your protection no matter how old you become or how many claims you have.

No salesman will call—No medical examination required—No age limit

SEND NO MONEY—BUT MAIL YOUR ENROLLMENT FORM BY MIDNIGHT, THURS., SEPT. 24, OR IT CANNOT BE ACCEPTED

ONE out of two families will have someone in the hospital this year! It could be you—or some beloved member of your family—tomorrow...next week...next month. Sad to say, very few families have anywhere near enough coverage to meet today's soaring hospital costs. These costs have doubled in just a few short years. They are expected to *double again* in the few years ahead.

Stop for a moment. Think how much a long stay in the hospital will cost you or a loved one. How would you ever pay for costly, but necessary, X-rays, doctor bills, drugs and medicines? What would you do if your pay check stopped, but living expenses kept going on the same as ever? The same rent, phone, food, all the day-to-day expenses that never stop.

What is the average breadwinner to do? We believe we have the answer in our National Home plan that...

Pays you $400.00-a-month tax-free cash whenever you are hospitalized.

What a blessing it is when you know you have $400.00 cash coming in every month when you go to the hospital. You get your $400.00-a-month cash—tax-free—as long as you are confined in the hospital. You are covered from the very first day for accidents and from the fourth day for sickness—*even for life*, if necessary! Most everyone has some insurance or savings to take care of a one to three-day hospital stay. Since we provide *lifetime* benefits; this "deductible" feature enables us to give you the broadest possible coverage at the lowest possible cost.

Now, this low-cost plan from National Home enables you to enjoy this protection at once, *FREE*. Yes, we will provide the first month's coverage for your entire family without cost... to prove the value of this wonderful tax-free cash protection for you and your loved ones. Then, you may continue at National Home's regular low rates.

The added protection you NEED!

All benefits of this $400.00-a-month plan are paid directly to you, in tax-free cash, *in addition* to whatever you may receive from your insurance with any other company! Use the money as you see fit — for hospital or doctor bills, mortgage or rent payments, to replace savings—or any necessary, but costly, expenses *not* covered fully by other hospital policies.

Everything costs more these days (need we tell you?) and hospital care is certainly no exception! While 7 out of 8 Americans have *some* hospital insurance, most have found it does not cover *all* bills that pile up when sickness or accident strikes. That's why National Home developed this low-cost plan that helps you pay hospital costs or other expenses.

We can never cancel your policy!

You can count on this wonderful protection no matter how old you become or how many times you collect from us. Your policy guarantees that we can *never* cancel your protection for any reason whatsoever. It is Guaranteed Renewable for Life!

And that's not all. Suppose you have a growing family — this policy (NH10-669EP)...

PAYS $400.00-A-MONTH CASH for each accident or illness. Coverage for accidents begins the very first day in the hospital; sickness coverage begins the fourth day in the hospital.

PAYS $200.00-A-MONTH CASH for the first three months, when you're 65 or over. And a full $400.00-A-MONTH CASH thereafter—even for life. Coverage for accidents begins the very first day in the hospital; sickness coverage begins the fourth day in the hospital.

PAYS $240.00-A-MONTH CASH if a covered child is hospitalized for injury or illness. Coverage for accidents begins the very first day in the hospital; sickness coverage begins the fourth day in the hospital. And the benefits continue for as long as necessary.

PAYS $1,600.00-A-MONTH CASH when both husband and wife (under age 65) are hospitalized at the same time for accidental injury for as long as both remain in the hospital—even for life, if necessary.

PAYS $400.00-A-MONTH CASH for a Registered Nurse at home if your doctor has you hire one within five days following a covered hospital confinement of five days or more.

PAYS up to $2,000.00 CASH for complete accidental loss of limbs or eyesight.

65 OR OVER? YOU COLLECT IN ADDITION TO MEDICARE BENEFITS

We have designed this plan as a valuable addition to whatever is paid by Medicare—or health insurance you may have with any other companies. Remember, all checks will be sent directly to you (not to the doctor or hospital), to give you that "extra" help just when you need it most. Use the tax-free cash any way you see fit. In addition to any benefits you may receive from Medicare, this National Home plan pays you at the rate of $200.00 a month for the first 3 months, and $400.00 monthly while hospitalized thereafter... *even for life, if necessary!*

Pays you $240.00-a-month cash whenever any dependent child is hospitalized.

When you choose Coverage for Children, *all* your dependent, unmarried children from age one month through 18 years are covered, too! What's more, any newborn children you have in the future are covered *automatically* at the age of one month — *at no additional cost to you.* And whenever any of your children go to the hospital—for removal of tonsils or appendix, for any illness or injury—this National Home plan pays you at the rate of $240.00-a-month cash, for as long as necessary. Children are covered for accidents from the first day and for sickness from the fourth day.

Pays you tax-free cash Maternity Benefits, too.

With this plan, you can also collect cash at the rate of $400.00 a month for *every day* you are confined to the hospital for pregnancy, childbirth, or even miscarriage. You get this cash, which is yours to use as you see fit, when Coverage for Children and Maternity Benefits have been added to the basic plan.

Pays you up to $4,800.00 cash for a Registered Nurse at Home.

Here's a wonderful "get well" benefit of this National Home plan: You collect cash benefits at the rate of *$400.00 a month* when your doctor has you employ a full-time registered nurse within five days after you come home, following a stay in the hospital of five days or more for which benefits were payable. You are actually paid for every day you were in the hospital —*even up to 12 full* months!

Double Cash Accident Benefit.

When you and your insured spouse are hospitalized *at the same time for an accidental injury*, this National Home plan pays you an EXTRAORDINARY DOUBLE CASH BENEFIT. *You* receive not $400.00 but $800.00 a month. *Your spouse* receives not $400.00 but $800.00 a month. That's *$1,600.00 in all, in cash payments to you every month* (when under age 65) starting the day you enter the hospital for as long as you both remain there.

Pays you up to $2,000.00 cash for these accidental losses...

The accidental loss of limbs or eyesight can be terrible. But if such loss occurs any time within 90 days of the accident, you collect $1,000.00 for the complete loss of a hand or a foot or the sight of an eye—and $2,000.00 for loss of two limbs or the sight of both eyes.

Waiver of premium benefit.

Should you—the policyowner—be hospitalized for 8 consecutive weeks or more, this National Home plan will PAY ALL PREMIUMS that come due for you and all Covered Members of your family while you are confined to the hospital beyond the initial 8-week period. And your protection continues just the same as if you were paying the premiums yourself. Then, if you leave the hospital and must return for the same condition before you have resumed full normal activities for 90 days, we will again pay any premiums while you are in the hospital—for the total confinement! This means you pay no premiums, yet your full protection remains in force.

These are the ONLY exclusions!

Your National Home policy covers every kind of sickness or accident except conditions caused by: act of war; any mental disease or disorder; pregnancy, except as provided under the Maternity Benefit provision; and any sickness or injury you had before the Effective Date of your policy... during the first 2 years only.

This last item is a real help if you already have a health problem. If you are sick before you take out this policy, you will even be covered for that condition after the policy has been in effect for 2 years. Meanwhile, of course, every new condition is covered.

Nationally known and respected.

This is the kind of outstanding protection you have read about in *Reader's Digest, Parents', National Geographic* and other leading publications. The special plans offered by the National Liberty Corporation group of companies are today helping policyowners in all 50 states—and many foreign countries—paying benefits at the rate of more than $1,500,000.00 a month. In addition, our Company has a RECOMMENDED rating from *Best's Insurance Reports*, one of the foremost insurance authorities in the nation.

Fast, reliable claim service when needed most.

You never really know how good a policy is until you have to make a claim. That's why we think you'll be interested in what some of our National Home members have to say. Their comments—quoted below—are typical of the hundreds of expressions of appreciation we receive from policyowners every week...

"Received your check for $880.00. I appreciate having the money sent directly to me so I could decide how to use it."
NICHOLAS CRISTL, Green Bay, Wisc.

"It was wonderful to receive your check for $555.00. I'm very pleased. It paid real well."
MRS. BESSIE GEISINGER, Kansas City, Mo.

"Everyone should have your coverage. I know I wouldn't be without it."
WALTER TUCKER, Fayetteville, N.C.

Outstanding Americans Like these Recommend this Coverage.

DR. E. STANLEY JONES, *internationally known evangelist, author, missionary statesman:* "In offering low-cost health insurance by mail, you are rendering a valuable service to thousands of people who have no other opportunity to avail themselves of such protection. It's reassuring to know that policyowners insured by the National Liberty group are receiving more than $1,500,000.00 a month in benefits."

LT. GEN. W. K. HARRISON, *U.S. Army (Retired):* "People benefit in many ways when they purchase insurance direct by mail from National Home Life Assurance Company. They save money through lower rates. No salesman calls. And no medical examination is required. I consider it a sensible, economical way to increase one's health protection in these days of mounting hospital and medical costs."

JEROME HINES, *leading bass with the Metropolitan Opera Company:* "It seems to me that the concept of health insurance by mail is a very sensible one. It's quick, easy and economical. Nobody makes surprise visits to your home to ask personal questions. There's no medical examination. And costly processing charges are eliminated. This means more protection at less cost. I congratulate National Home Life Assurance Company for meeting a real need."

Why you must act before the date shown on your Enrollment Form—just a few days from today.

Why do we give you so little time to enroll in this plan? Because this is a *guaranteed* enrollment offer, we can open the enrollment only during a limited time period—with a *firm* deadline date for *everyone*. To provide you with this broad coverage at these rates, we must receive your Enrollment Form during the same period as all the others.

As soon as we receive your Enrollment Form we will rush your policy to you by First Class Mail. When your policy arrives, examine it in the privacy of your own home. It is a very short document and you'll be pleasantly surprised to see there is *no fine print*. Show it, if you wish, to your doctor, lawyer, insurance agent, or some other trusted advisor.

YOUR QUESTIONS ANSWERED ABOUT THIS NATIONAL HOME PLAN

1. How much will I be paid when I go to the hospital?

You will receive cash at the rate of $400.00 a month. When you're 65 or over, you collect (in addition to any Medicare benefits) $200.00 a month for the first 3 months, and $400.00 monthly while you remain continuously hospitalized thereafter. And you collect cash for an accident even if you're in the hospital for only one day. Coverage for illness begins the fourth day — and benefits are paid in full for as long as you're hospitalized... even for life, if necessary.

2. Do you pay me cash when my children go to the hospital?

You collect cash at the rate of $240.00 a month whenever any of your children (age 1 month through 18 years) go to the hospital—if Coverage for Children is added to the basic plan. Coverage for accidents begins on the first day—sickness on the fourth day. And if you have a growing family—as soon as any newborn child is one month old, he, too, is covered — *automatically*... at no additional cost.

3. Will you pay me cash benefits for pregnancy?

Yes, when Coverage for Children and Maternity Benefits have been added to the basic plan. You collect cash at the rate of $400.00 a month for pregnancy, childbirth or miscarriage that results in a hospital stay.

4. Are there any other cash benefits I can collect?

There are! If you and your insured spouse are both in an accident and hospitalized at the same time, you receive this DOUBLE CASH BENEFIT: You collect at the rate of $800.00 a month and your spouse collects at the rate of $800.00 a month — you receive a total of $1,600.00-a-month tax-free cash (when under age 65) for as long as you both remain in the hospital. Then, too, if any accident results in the complete loss of limbs or eyesight—even as long as 90 days after the accident—you are paid up to $2,000.00 cash.

5. Suppose I'm hospitalized for a long time and can't meet my premium payments?

If you—the policyowner—are hospitalized for 8 consecutive weeks or more, this National Home plan will PAY ALL PREMIUMS that come due for you and all Covered Members of your family while you are confined to the hospital beyond the initial 8-week period. You aren't expected to pay us back, either.

6. What do I do when I have a claim?

Whether you have a claim, or just want to ask us a question, don't hesitate to contact us. As a National Home policyowner, you are entitled to prompt, courteous and direct attention at *all times*... and you will get it.

7. Now tell me what's the "catch" — what doesn't my policy cover?

Get ready for a welcome surprise. Your policy covers everything except conditions caused by: act of war; any mental disease or disorder; pregnancy, except as provided under the Maternity Benefit provision; and any sickness or injury you had before the Effective Date of your policy—but even this last "exclusion" is done away with after you've been a policyowner for only two years. Everything else is definitely covered.

8. Does this plan pay in any hospital?

You will be covered in any hospital of your choice except a U.S. Government hospital or a nursing or convalescent facility.

9. What are the requirements to enroll in this National Home plan?

You must not have been refused or had cancelled any health, hospital or life insurance due to reasons of health; and to qualify during this Enrollment Period—you *must* enroll before midnight of the date shown on the Enrollment Form.

10. Besides saving money—are there any other advantages to joining this plan during this Enrollment Period?

Yes. A very important one is that you don't need to complete a lengthy, detailed application—just the brief Enrollment Form in the corner of this page. Also, during this Enrollment Period there are no extra requirements for eligibility, and no "waivers" or restrictive endorsements can be put on your policy!

11. How do I enroll?

Send no money. The first month's protection for your entire family is FREE. Simply complete and mail the brief Enrollment Form to: National Home, Valley Forge, Pa. 19481.

LICENSED BY THE STATE OF TEXAS

SEND NO MONEY—FIRST MONTH FREE!
HERE'S ALL YOU DO TO RECEIVE YOUR POLICY:

1. Complete this brief Enrollment Form.
2. Cut out along dotted line.
3. Enclose Form in envelope and mail to: National Home, Valley Forge, Pa. 19481

OFFICIAL ENROLLMENT FORM

Official Enrollment Form for the Hospitalization Indemnity Plan
NATIONAL HOME LIFE ASSURANCE COMPANY
An Old Line Legal Reserve Company of St. Louis, Missouri
ADMINISTRATIVE OFFICE: VALLEY FORGE, PENNSYLVANIA

8-0493-0-17

(Please Print)

NAME MR. MRS. MISS _____
First Middle Initial Last

ADDRESS _____
Street or RD #

CITY _____ STATE _____ ZIP _____

DATE OF BIRTH _____ AGE _____ SEX Male ☐ Female ☐
Month Day Year

OCCUPATION _____

List all dependents to be covered under this Plan: (DO NOT include name that appears above. Use separate sheet if necessary.)

	NAME (Please Print)	RELATIONSHIP	SEX	DATE OF BIRTH MONTH	DAY	YEAR	AGE
1							
2							
3							
4							
5							

☐ **Check here if you want Coverage for your Children.**
☐ **Check here if you want Coverage for your Children and Maternity Benefits.**

I hereby enroll in National Home's Hospital Plan. To the best of my knowledge and belief neither I nor any person listed above has been refused or had cancelled any health, hospital or life insurance coverage due to reasons of health. I understand that this Policy will become effective when issued and that pre-existing conditions will be covered after two years.

Signature X _____ **Date** _____
NHA-1ON NH10-669EP

MAIL THIS ENROLLMENT FORM BEFORE MIDNIGHT, THURS., SEPT. 24, 1970

VH-085EP 0493

Medical Costs Skyrocketing!

SOURCE: U.S. DEPT. OF LABOR, WASHINGTON, D.C.
1957-59=100

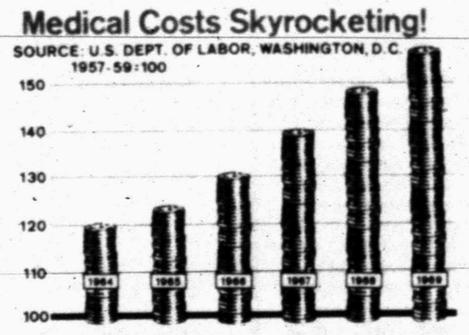

MEDICAL CARE COSTS rose in September, 1969, to 157.6% of the 1957-59 average from 156.8% a month earlier. These costs are components of the Government consumer price index.

HERE ARE YOUR LOW RATES.

The following rate chart shows how little it costs after the first month to cover yourself, your spouse and any adult dependents. Naturally, at these low rates, we can issue you only one policy of this type. Each adult, 16 or over, pays the rate shown for his or her age.

Age at Enrollment	Monthly Premium per Adult
16-44	only $2.75
45-49	only $2.95
50-54	only $3.45
55-74	only $3.95
75-79	only $4.45
80-84	only $4.95
85 and over	only $5.95

Only $1.45 more per month covers all your dependent children...

from the age of one month through 18 years. Newborn children are covered *automatically* at the age of one month—at no additional cost! And then if you wish, just add 95¢ monthly to that, and you're covered for Maternity Benefits, too!

NOTE: The regular monthly premium shown here (for age at time of enrollment) is the same low premium you will continue to pay; it will not automatically increase as you pass from one age bracket to the next! Once you have enrolled in this National Home plan, your rate can never be changed because of how much or how often you collect from us—or because of advanced age—but only if there is a general rate adjustment, up or down, on all policies of this type in your entire state!

Act NOW—"Later" May Be Too Late!

Your family is protected for entire first month FREE!

TIME IS PRECIOUS! Act quickly. (No salesman will call.) Get your Enrollment Form into the mail *today*—because once you suffer an accident or sickness, it's TOO LATE to buy protection at *any* cost. That's why we urge you to act today —*before* anything unexpected happens.

NO-RISK OFFER

We will send your National Home policy by mail. Examine it carefully in the privacy of your own home. Show it, if you wish, to your own insurance agent, doctor, lawyer or other trusted advisor. If you decide, for any reason, that you don't want to continue as a member of this plan, return the policy within 15 days after receiving it and you will be under no obligation of any kind. Meanwhile, you will be fully protected while making your decision!

T. Robert Wilhoit
PRESIDENT
National Home Life Assurance Company

NATIONAL HOME HEALTH PLAN

National Home Life Assurance Company
a division of National Liberty Corporation
The Honorable William W. Scranton, Chairman of the Board
Adm. Offices: Valley Forge, Pennsylvania

This policy is underwritten by National Home Life Assurance Company, an old line legal reserve company of St. Louis, Missouri. National Home is licensed by your state and carries full legal reserves for the protection of all policyowners.

1920 - Fifty Years of Service - 1970

National Liberty Corporation brings you the *WASHINGTON REPORT* daily over more than 300 stations coast-to-coast