Microfilm Center, Inc.
P.O. Box 45436
Dallas, Tx. 75235

TUESDAY

THE SNYDER DAILY NEWS

VOL. 21 NO. 186 SNYDER, TEXAS (79549) TUESDAY, Dec. 29, 1970 8 PAGES — PRICE 10c

Senate Passes Fund Bills

The SDN Column

Texans undoubtedy will be interested in a year-end news release from "Insurance Information Institute."

It declares that the nation's "traffic mayhem" has been reversed in 1970, with decreases in economic losses, injuries and deaths from highway accidents.

The economic losses from traffic accidents for the old year now fading out are expected to decrease by more than half a billion dollars over the figures for 1969.

The drop in economic loss would be the first in the 25 years for which such records have been kept, according to the institute, which is an agency of the insurance companies themselves. The organization's figures show that the decrease in October alone amounted to $113 million.

This appears to contradict the story being told Texans by the companies operating in this state and by the state's own insurance board. Perhaps this is a fertile field for Ralph Nader to investigate.

★ ★ ★

Although they have been away from the classroom and haven't been playing any games since the Christmas holidays began, members of the Snyder High School Basketball team have been busy preparing for their district opener, which comes Saturday night, before classes resume after the holidays.

The Tigers will go to Lubbock to open the conference season against Dunbar, the team they nudged by a point for the Canyon Reef Tournament championship. If there is anything to the theory that the home team has an advantage when teams with similar ability meet, the Panthers must be favored to win this one. However, the Tigers, who have not overpowered anybody, but mostly have been "just good enough" to win all but two of their games, are commanding some respect.

"The Tigers have one of their scrappiest clubs in years and are favorites to win the district title," writes Walter Buckel in the Lamesa Press-Reporter.

Consequently, says Buckel, there's already talk of a "standing room only" crowd Jan. 8 when Snyder visits Lamesa for their first of two encounters in the District 3-3A race.

Lamesa entered the holidays with a 14-3, won-lost record, while Snyder is 11-3. The Tigers have played in three tournaments, winning two and finishing second in the other. The Bengals are champions of the Irving Invitational Tournament, in which all other teams entered were from Class 4-A, and they also won their own Canyon Reef Tournament this year, while finishing as runner-up to the host team in the Fort Stockton Tournament.

★ ★ ★

Meanwhile, football continues to hold its share of the limelight during the holidays. But there was a slip-up today. This is the only date this week that regional television logs fail to list a football game for viewing.

WACIL McNAIR.

★ ★ ★

Today In History

By THE ASSOCIATED PRESS

Today is Tuesday, Dec. 29, the 363rd day of 1970. There are two days left in the year.

Today's highlight in history:

On this date in 1934, Japan renounced the Washington Naval Treaty limiting the navies of the United States, Britain and Japan.

On this date—

In 1170, Archbishop Thomas Becket was murdered at the altar in the cathedral at Canterbury, England.

In 1808, the 17th American President, Andrew Johnson, was born in Raleigh, N. C.

In 1845, Texas was admitted to the Union as the 28th state.

In 1848, there was excitement at the White House as President James Polk had the first gas lights installed.

In 1940, during World War II, German air attacks inflicted the greatest damage on London since the great fire of 1666.

In 1947, former Vice President Henry Wallace said he would accept the presidential nomination in 1948 on a third-party ticket.

Ten years ago— The outgoing Eisenhower administration adopted a policy of favoring private development of communications satellites.

Five years ago— Vice President Hubert Humphrey arrived in the Philippine capital of Manila on an Asian tour.

One year ago— A small but noisy group of anti-American demonstrators greeted Vice President Spriro Agnew on a visit to Manila.

★ ★ ★

THE WEATHER

SNYDER TEMPERATURES: High reading Monday, 71 degrees; low reading, 42 degrees; reading at 7 a.m. today, 43 degrees.

Northwest Texas: Fair tonight and cooler in central and south parts, low 17 to 35. Clear to partly cloudy and a little warmer Wednesday, high 60 to 70.

North Central Texas: Fair in north, partly cloudy in south tonight and cooler, low 28 to 38. Fair and a little warmer Wednesday, high 59 to 68.

Northeast Texas: Fair in north, partly cloudy in south tonight and cooler, low 34 to 43. Fair Wednesday, high 57 to 65.

Southwest Texas: Partly cloudy tonight and Wednesday. Mild Wednesday, high 64 to 74. Cooler tonight 36 in north to 50 in south.

South Central Texas: Partly cloudy tonight and Wednesday with a few scattered showers near coast tonight. Mild afternoons. A little cooler in most sections tonight, low 45 in northwest to 60 in south. High Wednesday 66 to 78.

Southeast Texas: Partly cloudy tonight and Wednesday with a few scattered showers and thundershowers near coast tonight. Mild afternoons. A little cooler tonight, low 50 to 62. High Wednesday 68 to 78.

Coast: Variable winds 8 to 18 knots becoming north to northeast this evening and mostly east Wednesday.

West of the Pecos: Partly cloudy tonight and Wednesday. Mild days and cool at night. High Wednesday 60 to 75. Low tonight 30 to 45.

Fight Rages In Cambodia

By RICHARD PYLE
Associated Press Writer

SAIGON (AP) — North Vietnamese and Viet Cong troops attacked a South Vietnamese infantry unit in Cambodia before dawn today and were repulsed in fighting that raged into mid-morning, officials said.

Seventy-four enemy soldiers were reported killed, the highest number claimed by South Vietnamese troops in a single action in Cambodia in several months. Artillery and fighter-bomber attacks were credited with most of the losses.

The South Vietnamese battalion reported 10 men killed and 36 wounded. The assault took place while the unit was camped for the night six miles southwest of the rubber plantation town of Mimot, near the Cambodia-Vietnam border.

South Vietnamese troops sweeping through the U Minh forest in South Vietnam's western Mekong Delta said today they had killed 30 Viet Cong troops in scattered contacts. South Vietnamese losses were five killed and six wounded, military sources said.

Fifteen enemy troops were reported killed by government forces elsewhere, and U.S. troops eported killing seven in fighting in Binh Tuy Province, 80 miles east of Saigon.

One American was reported killed in fighting between the 101st Airborne Division and North Vietnamese forces southeast of Hue. No enemy losses were reported.

The U.S. Command also said a U.S. Navy A7 Corsair II attack bomber crashed from unknown causes during a mission over Laos. The pilot was rescued in good condition, the command said.

Meanwhile, the U.S. Navy transferred to the South Vietnamese navy control of river and canal operations in South Vietnam's southernmost province. The U.S. Navy also announced it will turn over 125 small combat vessels to the South Vietnamese in a ceremony in Saigon Wednesday.

In Saigon, anti-American students made two attacks on American military buses near a student housing complex in Cholon, Saigon's Chinatown, and burned out one of the vehicles. Nobody was hurt.

Snowstorms Hit Italy, France

ROME (AP) : Fresh snowstorms crushed barns and factory roofs in northern Italy today while in the south warm gales from the Mediterranean disrupted air and sea travel to Sicily.

New snowfalls hit southeastern France tying up road traffic and cutting communications and electric power.

The varied but equally brutal onslaught of storms gave Italy no letup from a week-long spell of foul weather that left at least two persons frozen to death and capsized two ships—one with the loss of 10 crewmen.

Heavy snow fell on both sides of the Alps, in southern France and in northern Italy as far south as Tuscany, where three feet of snow was reported in Abetone, near Florence.

The new snow covered roads already treacherous with ice from earlier snowfalls. Traffic slowed to a crawl in the big cities of Milan and Turin, while many country roads were impassable. Milan's two airports, Linate and Alpensa, closed down.

Around Alessandria, north of Genoa, 20 inches of snow fell in a few hours, collapsing the roofs of many rural buildings and factories.

The roof of an electric appliance factory crashed down, causing an estimated $320,000 damage to the building and to machinery. No one was in the building at the time.

In France, about 5,000 cars and trucks were stalled in and around Montelimar. Some of the motorists were able to find refuge in hotels, churches, private homes or special centers. Others spent the night in their cars.

Another 1,000 vehicles were immobilized at Loriol Sur Drome.

Muskie To Visit Three Countries

WASHINGTON (AP) — Sen. Edmund S. Muskie, D-Maine, says he will leave Sunday for visits to West Germany, Israel and Egypt.

The senator, a leading contender for his party's 1972 presidential nomination, announced Monday he planned to "talk with government leaders and individual citizens to broaden my knowledge and perspective on the interests and objectives of the three countries in relation to the United States, each other and other nations."

Frazier-Ali Fight Is Set

NEW YORK (AP) — The long awaited heavyweight title showdown between Joe Frazier and Muhammad Ali now appears set for Madison Square Garden and closed circuit televison on March 8.

Garden boxing officials announced today a press luncheon for noon Wednesday at a midtown restaurant, indicating that the negotiations have been completed for the lucrative match of the unbeatens.

AFTER BASQUE VERDICT—Jose Antonio Echevarrieta, right, with crutches, talks to newsmen Monday in Burqos, Spain after a military court handed down sentences for six of the 16 Basques on trial. Echevarrieta is one of the defense lawyers who worked on the case. The other ten Basques received sentences ranging from six to 70 years in prison. The sentences now go to Gen. Francisco Franco to commute or confirm. (AP WIREPHOTO by cable from Burgos)

Revenge Vowed By Nationalists

By FENTON WHEELER
Associated Press Writer

BURGOS, Spain (AP) — Basque nationalists swore vengeance today against the military judges who sentenced six Basques to death and nine others to a total of 351 years in prison.

"There will be retaliation," one member of the Basque terrorist organization ETA warned after the court handed down the sentences Monday. He singled out Capt. Antonio Troncoso de Castro, the legal adviser to the court-martial, and another ETA source said of De Castro: "He better have a bodyguard."

Denunciations of the death sentences and appeals for clemency poured into Madrid from around the world, and Basque sympathizers or foes of the Franco regime held demonstrations in cities throughout Europe.

Some led to violence. In San Sebastian, the Basque capital on Spain's northern coast, youths roamed the streets Monday night overturning cars and smashing windows. A bomb exploded in front of the Spanish Consulate in Rome but caused no significant damage. More than 200 demonstrators broke into the Spanish Embassy in Brussels and ransacked some of the rooms.

Defense lawyers for the 15 Basques filed appeals to the military commander of Burgos, but it appeared unlikely that he would accept them. If he does not and signs the death warrants, only clemency from Generalissimo Francisco Franco, the Spanish chief of state, can stop the executions before a firing squad.

Ball Skeptical Of New Policy

WASHINGTON (AP) — Former Undersecretary of State George W. Ball says he fears West Germany's new liberal policy toward the Soviet Union might lead to "diplomatic adventures" between the two nations, thus imperiling the Western Alliance.

Ball, who is in touch with foreign policy leaders in and out of the Nixon administration, expressed general confidence in Chancellor Willy Brandt, but questioned Bonn's future course when Brandt is no longer in power.

In spite of overall support of Brandt's ability, Ball criticized the West German leader for failing to get "serious concessions" from Moscow in recent negotiations on a nonagression treaty. He also called for a slowdown in Brandt's whole drive to work out other agreements with Moscow.

Ball, undersecretary of state in the Kennedy and Johnson administrations and a long-time champion of Western European union and alliance with the United States, made clear in an Associated Press interview he is worried about a potential West Germany swing away from the Atlantic alliance toward Moscow.

The Nixon administration publicly approves Brandt's policy. But Ball spelled out reservations and fears held privately by some influential government men.

These officials insist they are not implacably opposed to Brandt's policy but want it carried out very cautiously without giving the Soviet Union undue advantage.

Brandt has pinned final ratification of the nonaggression pact —the foundation piece of his new policy—to a Soviet-Western agreement Berlin.

There appear to be some fears in Washington that Brandt may find it difficult to hold to his price for ratification in his eagerness to accomplish his Russian policy.

STAR GAZER

By CLAY R. POLLAN

Your Daily Activity Guide According to the Stars.

To develop message for Wednesday, read words corresponding to numbers of your Zodiac birth sign.

1 Necessary	31 Concentrate	61 To
2 Keep	32 Turns	62 Clash
3 Experimental	33 Work	63 Surprises
4 Things	34 Others	64 Of
5 Unexpected	35 Peeled	65 Mood
6 Be	36 Plenty	66 Act
7 For	37 Errors	67 News
8 Your	38 Some	68 Transactions
9 Friends	39 And	69 Consider
10 Prize	40 Out	70 Well
11 Development	41 In	71 For
12 Will	42 Papers	72 New
13 Day	43 Avoid	73 For
14 Wary	44 Of	74 You
15 You	45 On	75 Today
16 You	46 In	76 Finances
17 Seem	47 Reach	77 Favored
18 Compromise	48 Making	78 Propositions
19 May	49 Lead	79 Wills
20 For	50 And	80 Your
21 To	51 Encouraging	81 Serious
22 Let	52 Agreements	82 New
23 To	53 Out	83 Now
24 Of	54 Pleasant	84 Serious
25 Today	55 For	85 Advantage
26 Sign	56 Money	86 Matters
27 Be	57 Employ	87 Money
28 Eyes	58 A	88 Opportunities
29 Love	59 Surprisingly	89 Techniques
30 Get	60 New	90 Discussions

ARIES MAR. 21 - APR. 19: 9-12-27-46 65-73-84-90
TAURUS APR. 20 - MAY 20: 36-44-54-63 75-76-77
GEMINI MAY 21 - JUNE 20: 5-11-25-32 53-61-80-85
CANCER JUNE 21 - JULY 22: 2-8-28-35 55-60-87-88
LEO JULY 23 - AUG. 22: 3-4-19-33 40-59-70
VIRGO AUG. 23 - SEPT. 22: 10-13-20-29 48-57-82-89
LIBRA SEPT. 23 - OCT. 22: 16-17-21-30 38-51-67
SCORPIO OCT. 23 - NOV. 21: 1-7-15-23 31-45-81-86
SAGITTARIUS NOV. 22 - DEC. 21: 6-14-24-37 41-56-68
CAPRICORN DEC. 22 - JAN. 19: 26-42-47-52 69-72-78
AQUARIUS JAN. 20 - FEB. 18: 22-34-49-50 66-71-74
PISCES FEB. 19 - MAR. 20: 18-39-43-58 62-64-79-83

Good Adverse Neutral

© 1970 McNaught Synd., Inc.

Eye Social Security Bill

WASHINGTON (AP) — The Senate passed early today a $1.8-billion appropriations bill providing $255 million in assistance for Cambodia and $500 million to help bolster the armed forces of Israel.

That bill was sent to President Nixon amid a burst of midnight speed that also produced an effort to settle the foreign policy dispute stalling the $66.6-billion defense appropriations bill.

In a scant 10 minutes, the Senate dealt with two issues that have been among the legislative tangles blocking the path to adjournment of the 91st Congress.

Another controversy was unraveled earlier Monday as the Senate dropped welfare reform and trade legislation in an attempt to beat the calendar and salvage a $6.5-billion-a-year increase in Social Security benefits.

The Social Security measure, on which a final vote could come late today, also would provide a $1-billion increase in welfare payments for some 3 million aged, blind and disabled Americans.

But, with the 91st Congress expiring at noon Sunday, little time is left for a House-Senate conference on Social Security.

The supplemental appropriations bill includes more than $1 billion worth of foreign aid for Asia and the Middle East. Its course was prepared before the Christmas recess, when Congress approved legislation authorizing the spending, but forbidding use of ground combat forces or military advisers in Cambodia.

The big defense money bill has been blocked by controversy about restrictions on the use of U.S. forces in Southeast Asia outside of South Vietnam.

In that one, the Senate had prohibited use of ground combat troops in Cambodia, Laos and Thailand. But in conference with the House a waiver was added, declaring the ban would not prevent President Nixon from taking any steps he deemed necessary to promote safe and orderly withdrawal of American forces from South Vietnam, or to win release of U.S. prisoners of war.

My Lai Soldier Charged

ATLANTA, Ga. (AP) — One of 10 soldiers charged in the alleged massacre at My Lai, Spec. 4 Robert T'Souvas, was among 17 persons charged with murder in the shotgun slaying of a motorcycle rider in the hippie district here Monday night.

His wife, Rebecca T'Souvas, also was arrested on a charge of occupying a "dive."

Police said the shotgun slaying of Barney McSherry, 21, took place in a rooming house where T'Souvas and his wife lived.

Full details of the charges were not immediately made known.

Officers reported that after the slaying they confiscated 18 bottles of gasoline rigged as fire bombs, a stick of dynamite, two shotguns, seven rifles, four pistols, $3,100 in money and a quantity of drugs.

In the My Lai case, T'Souvas, 21, of San Jose, Calif., specifically is charged with premeditated murder of two Vietnamese civilians.

He has testified during pretrial hearings at Ft. McPherson, saying he could not remember killing anyone at My Lai. Another hearing is set for Jan. 12.

Laird Sees Lower Draft Calls

WASHINGTON (AP) — Defense Secretary Melvin R. Laird says Congress—not the Pentagon—will be responsible if the proposed Nixon administration goal of a zero draft and all-volunteer Army is not reached before 1974.

Laird predicted Monday draft calls will drop next year but declined to estimate how much they would fall below this year's 163,500. He said there could be no draft at all in mid-1973—but only if Congress approves boosts in pay and benefits.

Congress turned down a 20 per cent pay raise for lower-grade military mcn this year, but Laird said increased pay and benefits will be included in next year's budget.

He said a volunteer Army of 2 million to 2.4 million could be reached in mid-1973 "if we can meet the timetable in Congress.

Goodfellows Project Is Successful

The Goodfellows project this Christmas was one of the most successful ever conducted here, the Rev. John Gordon, president of the organization reported.

Contributions during the December drive totalled $2,857.74, representing one of the largest cash totals ever recorded by the local Goodfellows. Rev. Gordon said that the Goodfellows planned to prepare a detailed report on the Christmas season project, including the number of families and individuals who benefitted from the Goodfellows program.

Contributions not acknowledged previously included:

Don Sealy	$ 3.00
G. D. Hendman	10.00
James M. Stehley	10.00
Geneva Burleson	5.00
Lawrence H. Jones	5.00
Karen Lunsford	4.00
E. E. Shifflett	2.00
In Memory of Emory Hall	10.00
Howard Crenshaw	5.00

CHRISTMAS BEHIND BARS—Robert J. Schweitzer, left, and 1st Lt. Paul Gordon Brown are pictured across iron bar fences inside a prison camp near Hanoi, North Vietnam, on Christmas Day. Photo made by CBC correspondent Michael Maclear. (AP Cablephoto)

Handicap nothing to tease about

By Abigail Van Buren

(c 1970 by Chicago Tribune-N. Y. News Synd., Inc.)

DEAR ABBY: I have a young son with a slight speech problem about which the other kids tease him unmercifully. These are the same kids who tease other kids who happen to have a funny nose or something else that God put there and is beyond their control.

Now I ask you, who is the one with the problem? Kids can be the cruelest lot in the world. Abby, please print this letter and if just one person will quit teasing handicapped children, it will be worth it. INDIANA MOTHER

DEAR MOTHER: I'll print your letter, and with it some advice for mothers of children with "slight speech problems, funny noses and something else that God put there and is beyond their control."

A child may be born with [or develop] a handicap, which may not be "beyond control." There are speech therapists who can help children [and adults] to overcome speech problems. And people with "funny noses" and birth blemishes need not go thru life hating their handicaps and suffering ridicule because of them. Don't assume that all handicaps must be accepted and lived with. We are living in an age of medical miracles! Your family doctor can make helpful recommendations.

DEAR ABBY: I am in a dilemma and need an outside opinion. My husband and I received an invitation to a high society wedding. We have two married daughters, Judy and Rosalie. Judy, who made a much better marriage than her sister, received an invitation to this wedding, but Rosalie did not.

My husband and I would really like to go, but I don't think we should when one of our daughters was slighted in this manner. Judy says that accepting or declining an invitation should have nothing to do with who else was invited and who wasn't, but as a mother, I see it differently.

My husband agrees with Judy. I think we should all stay home. What do you think? A MOTHER'S HEART

DEAR HEART: I agree with Judy, too. In any case, you and your husband may accept or decline only for yourselves. And your married daughter has the same privilege.

DEAR ABBY: The company my husband works for put on a big sales contest, and my husband was one of those who won a 10-day trip to Europe. I could have gone along but he didn't tell me wives could go. When I heard that some of the men were taking their wives, I asked him about it and he said, "Well, what would you have done with the kids?" I told him if he had told me in time I would have been able to make some arrangements.

Abby, if I were a person to be ashamed of, I could see why he wouldn't want to take me, but I am neat and dress nice and some people even think I'm pretty.

When I saw him off on the special plane they had for the trip, there were nearly as many wives as husbands. I was so hurt I wanted to die.

I hope this letter helps other husbands to remember the girl who loves him and takes care of him seven days a week. LEFT BEHIND

DEAR LEFT: So do I.

CONFIDENTIAL TO GALANOS AND TASSELL:
NOT ONE IDDY BIDDY
DO MEN LIKE THE MIDI?

What's your problem? You'll feel better if you get it off your chest. Write to ABBY, Box 69700, Los Angeles, Cal. 90069. For a personal reply enclose stamped, addressed envelope.

For Abby's booklet, "How to Have a Lovely Wedding," send $1 to Abby, Box 69700, Los Angeles, Cal. 90069.

HOSPITAL NOTES

ADMISSIONS: Verba Williamson, 2912 Thirty-second; Terri Haley, Rt. 1; Ann Summers, 2703 Twenty-sixth; Pauline Landrum, Rt. 1, Fluvanna; Leland Rea, Hermleigh; James Magness, 2707 Twenty-sixth.

DISMISSALS: Mrs. Richard Dolliver and baby boy, James Blanton, James Coy, Amy Wilson, Billy Leatherwood, Adelia Garcia, Johnnie Witte, Glenda Thomas, Celestino Guerrero.

Two Mishaps Are Logged

City Police investigated two minor motor vehicle collisions yesterday.

The first one occurred at 1:05 p.m. on Twenty-fourth Street at Avenue H. Involved were the 1969 Model Volkswagen of Barney Ross Heathcoat, Brownfield, and the 1965 Model Rambler of Lionzo C. Soria, Jr., 116 Milburn. Damage to Soria's car was estimated at $250, and damage to the other one was placed at $150.

Cars of Lena Brown, 1712 Avenue S, and Cruz J. Cisnero, Jr., 1301 Thirteenth Street, were in collision at 3:58 p.m. on Twenty-sixth Street at Avenue A. Damage to Cisnero's car was negligible, and damage to the other one was set at $50.

THE SNYDER DAILY NEWS

Published Sunday morning and each evening except Saturday by the Feather Printing and Publishing Co., Inc., at Snyder, Texas 79549.

Entered as second rate class matter at the post office at Snyder, Texas.

SUBSCRIPTION RATES: By carrier in Snyder 35 cents per week $1.50 per month. By mail in Scurry and adjoining Counties, one year $9.95. Balance of Texas one year $12.50. All other states $15.00.

MEMBER OF THE ASSOCIATED PRESS.

The Associated Press is exclusively entitled to use for republication all news dispatches in this newspaper, also local news published herein. All rights reserved for republication of special dispatches.

Midday Stocks

By THE ASSOCIATED PRESS

AT&T	50¼		
Atl Rich	66¾	off	⅜
Beth Stl	22¼	off	¼
Borden	25½		
Cat Trac	41¾		
Celanese	63		
Chrysler	28⅛	up	⅛
Cities Svc	44⅝		
Coca Cola	84⅞	up	1⅛
Cont Oil	31⅛ 3⅜	up	⅛
Crown Zel	30¼	off	¼
Dow Chem	73¼	up	¼
duPont	131½	up	⅛
Eastman	73⅝	up	⅜
El Paso NG	19¼		
Ford	55		
GAF	12⅞		
Gen Elec	90¾	up	¾
Gen Foods	87	up	⅜
Gen Mtrs	79⅞		
Gen Tel	29¾		
Gen Tire	22⅜	up	⅜
Great A&P	27¼		
Gulf Oil	30⅞	off	⅛
IBM	317½	off	1
Int Paper	35½		
Kennecott	36⅞	up	⅛
Mobil Oil	55	up	¼
Monsanto	32¾		
Penn Cent	5⅞	off	⅛
Penney	54⅝	off	¼
RCA	26⅝	off	⅛
Safeway	34	off	¼
Sears	74⅝	off	⅜
Stand Ind	52⅝	up	¼
Stand NJ	71¾	up	¼
Texaco	34¼		
Transitron	4⅛	off	⅛
Un Carbide	39¾	off	⅛

573-3514
SNYDER AMBULANCE SERVICE
Odis Glasscock

Senate Rewired At Night

By JOHN CHADWICK
Associated Press Writer

WASHINGTON (AP) — In odd hours when senators aren't filibustering, workmen are rewiring the Senate chamber to make it easier for members to talk and be heard.

In a break with tradition, installation of what the Senate calls a speech reinforcement system—better known as a public-address system—got under way in October.

But the unforeseen lame-duck session of Congress—with a tangle of Senate filibusters—has delayed installation.

As a result, work on the 26 miles of wiring has been on a catch-as-catch-can basis. Extra workmen have been hired to work at night and at other hours when the Senate has not been in session.

A spokesman for the Capitol architect said the work is better than 90 per cent completed and, "if the good Lord is with us," the $125,000 system will be ready when the 92nd Congress convenes next month.

A break work crews couldn't count on, but one that now seems assured, is that the new Congress will not meet until Jan. 21.

Each senator's desk will be equipped with a microphone and a loudspeaker, but this is being put off until the last, as is installation of a control console in the public gallery.

As a result, there is no sign of the work that has been done. But most of the wiring under the chamber's floor is in place.

Each senator's microphone will hang in a cradle on the side of his desk and he can activate it by picking it up just like a telephone. He can hold it while he talks, hang it around his neck or attach it to his lapel.

Rites Set For Summers Infant

Graveside rites will be held at 4 p.m. Wednesday at Hillside Memorial Gardens for Rodger Duane Summers, infant son of Mr. and Mrs. Willie Summers Jr. The child was still born at 9:54 a.m. Monday in Cogdell Memorial Hospital.

The Rev. Raymond Hall will officiate at the rites, with Bell-Seale Funeral Home in charge. Surviving are the parents; a brother, Glenn David Summers; paternal grandparents, Mr. and Mrs. Willie Summers Sr. of Crestline, Ohio, and the maternal grandmother Mrs. Nellie Hearn of Snyder.

Finishes School

SAN DIEGO, Calif. — Navy Hospitalman Apprentice Gary N. Floyd, son of Mr. and Mrs. Sam S. Floyd, 609 Twenty-third Street, and husband of the former Lauren J. Clark, 221 Thirty-sixth Street, all of Snyder, was graduated from Hospital Corps School at San Diego.

Windows Broken

Vandals destroyed 11 window glasses on the north side of the Three Way Electric Company, 1801 Avenue R, between Dec. 25 and Dec. 28, according to a City Police report. Officers said several rocks were discovered on the inside of the building.

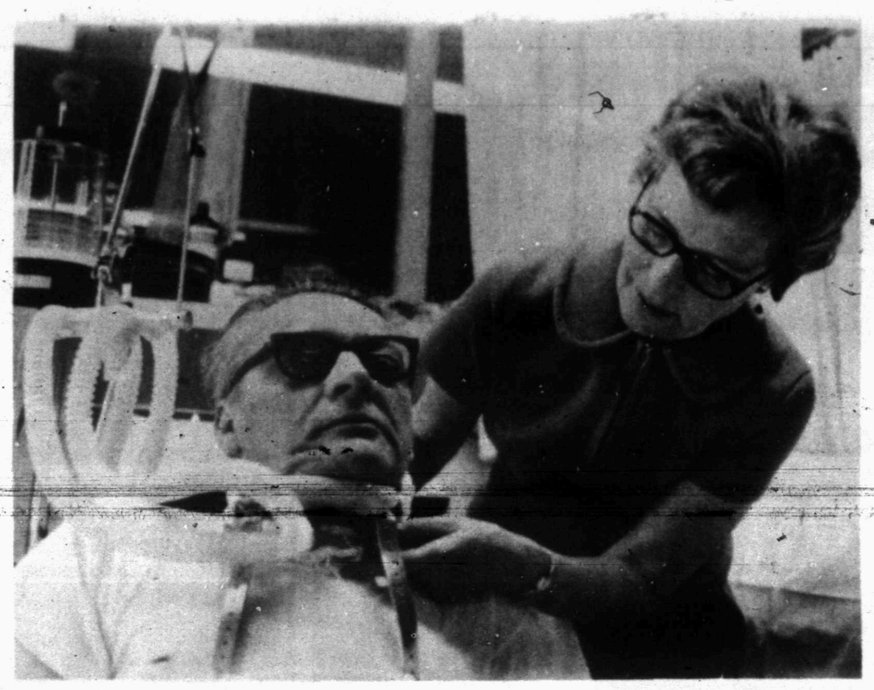

BODY STRETCHING DEVICE—Norbert Sternal, 58, suburban St. Paul, Minn., man who has had his body stretched 2½ inches while doctors attempt to increase his lung capacity, is aided by his wife. The treatments have increased his lung capacity from 9 per cent of normal to 29 per cent. Polio had left his rib cage rigid rather than flexible and caused a deformity of the spine. (AP Wirephoto)

Crash Probed

CHARLOTTE AMALIE, V.I. (AP) — Federal investigators began an inquiry today into the crash of a Trans Caribbean Airlines jet in which a New Jersey man and his son were believed killed.

Nineteen persons were hospitalized after the crash Monday of the Boeing 727 as it was landing on the Virgin Island of St. Thomas. The other 32 persons aboard were treated for minor injuries and released.

The Knud-Hansen Hospital said two unidentified bodies were brought to its morgue, and one apparently was a child's.

The bodies were believed to be those of John Vanyo of Murray Hill, N.J., and his son, Victor, who were listed by the airline as missing. Four other members of the family were among the survivors.

With the beginning of 1971 only four days away, it was the first fatal crash of a scheduled U.S. airline passenger flight in 1970, the National Transportation Safety Board reported. A total of 142 persons were killed in U.S. airline crashes earlier in the year, but they were on cargo, charter or ferry flights. The last previous fatal crash of a scheduled passenger flight occurred in November 1969 when a Mohawk Airlines plane hit a mountain near Glen Falls, N.Y., killing 14 persons.

The Trans Caribbean flight had originated in New York City and stopped in San Juan en route to the Virgin Islands, east of Puerto Rico. Aboard were 46 passengers and seven crew members.

The plane "landed all right," said a witness, Juliet Parham of Queens, N.Y., "but suddenly something bounced away from the plane. It looked like a wheel. Then the plane bumped along the runway and seemed to be trying to take off again when it suddenly went to the right and up the hill. Then it exploded."

The passengers slid down the two evacuation slides through a curtain of smoke and flame.

The airport was closed for about three hours.

FTC Challenges Sweepstakes

WASHINGTON (AP) — The Federal Trade Commission today challenged the so-called sweepstakes promotional practices of Reader's Digest.

The agency announced a proposed complaint charging 11 such promotions from 1966 to 1969 claimed the winners would get 699,293 prizes worth $5,645,000 but only 274,282 with approximate retail value of $2,530,700 were awarded.

The FTC said it intends to seek an order requiring all future contests result in award of all prizes as represented, and that the exact number of the awards with their approximate retail value and the odds of winning each prize be clearly stated.

In addition, the order would require that the firm—Reader's Digest Association, Inc., Pleasantville, N.Y.—not give out the purchasers' names and addresses for promotional purposes without prior written consent.

The FTC's complaint says millions of numbered tickets—some, designated as winners, others as losers—were mailed to prospective buyers of the magazine and other products, with the recipient directed to return the ticket to be checked against a list of winners.

The complaint charges winners who thought they only had to mail in the ticket to obtain a prize "were asked to or had to comply with previously undisclosed terms and conditions;" first and second prize winners were subjected to interviews by private detectives, while third and fourth prize winners were told to submit affidavits.

In addition, the complaint says some winning tickets were distributed in states where the law prohibits sweepstakes, although it was represented that such tickets went to eligible participants.

The action came under the FTC's consent order procedure—in which it notifies the firm of the intention to issue a complaint and seek a cease-and-desist order against the company, and gives the firm a chance to settle the case by entering into a consent order.

Truck Fire

City Firemen answered a call to Thirteenth Street and Avenue S at 6:15 p.m. Monday. An Ezell-Key feed truck had caught fire. Damage was minor.

Showers Dot Texas

By TTE ASSOCIATED PRESS

Skies remained cloudy to partly cloudy with scattered showers dotting some sections of Texas today.

Early morning temperatures ranged from the 20s and 30s over the Panhandle to the 70s along the coastal plains. Minor temperature changes were forecast as a weak cool front moved across the state.

The cool front was located across East and South Central Texas this morning.

Light rain covered portions of North and Northeast Texas Monday night.

Monday's maximum temperatues ranged from 85 at Brownsville and McAllen down to 59 at Dalhart and Texarkana.

Fog hampered sea, surface and air traffic along the upper Gulf Coast Monday night.

One Million

NEW YORK (AP) — The city has added $1 million to its loan fund for rehabilitation of decaying buildings in an 18-square-block area of East Harlem in an effort to halt abandonment.

Man Injured In Mishap

Lloyd Franklin Collins, 28, Roscoe, sustained serious head injuries in a one-car mishap on U. S. 84 about eight miles south of Hermleigh at 6:15 a.m. Sunday. He was taken to Sweetwater Hospital by Patterson-McCoy Ambulance of Roscoe and later transferred to Hendrick Mmorial Hospital in Abilene for treatment of serious head injuries.

Investigating Highway Patrolmen said the car ran into a culvert and overturned. Collins was thrown clear of the vehicle, which was demolished. The car—a 1966 Model Pontiac—is owned by Judy Davidson, 403 Thirtieth Street.

Highway Patrolmen also investigated a one-vehicle mishap on U. S. 180 12 miles west of town at 6 a.m. today.

The 1959 Model Mack tractor and semitrailer of Jesse Richard Ferguson of Lawn hit a culvert, officers said, and the tires on the right side of the tractor blew out. The vehicle ran into the ditch. Ferguson was not injured, but there was considerable damage to his rig.

LATEX HOUSE PAINT
Exterior
Benjamin Moore
Western Finish
White & Colors, Only $5.95 Gal.
FORREST LUMBER CO
2109 25th 573-3301

FOR THE BEST BUYS
In
Beautiful Sewing Machines
See
MR. STEPHENS or MRS. SUMRULD
At
BENNIE'S DRAPERY SHOP
Cogdell Center 573-3771

AUTO INSURANCE From Old Line Companies!
We Can Fill All Your Insurance Needs
Hugh Boren & Son
INSURANCE AGENCY
N. W. Cor. Sq. Phone 573-3555

TIGER THEATRE & CAFETERIA
"dine during movie time"
DIAL 573-2-12
TUESDAY & WEDNESDAY
Every loving couple should see this film before it's too late.
WEDDING NIGHT
STARRING DENNIS WATERMAN
TESSA WYATT · ALEXANDRA BASTEDO
PHILIP N KRASNE
ROBERT I HOLT
ROBERT I HOLT & LEE DUNNE
CYRIL ORNADEL
PIERS HAGGARD
COLOR GP
AMERICAN INTERNATIONAL
© 1970 American International Pictures, Inc.

HOLIDAY SPECIAL!
THE SNYDER DAILY NEWS
DELIVERED TO YOUR DOOR
HOLIDAY SPECIAL RATE, ONE YEAR . . $16.95
REGULAR $18.00 PRICE!
Have all the news at your fingertips. Every morning, noon and night, your Newspaper always proves to be the best Source. Here's a small listing of the coverage featured daily:
- COMPLETE NEWS
- SPORTS
- BUSINESS NEWS
- FARM REPORTS
- T.V. GUIDE
- WOMEN'S PAGES
- COOKING HINTS

Know what's happening! Call us today for home delivery.

AS A SPECIAL OFFER
DURING THE HOILDAY SEASON
WE ARE OFFERING THIS SPECIAL RATE FROM NOW THROUGH JANUARY 15th.
• ONE FULL YEAR HOME DELIVERY $16.95
THE SNYDER DAILY NEWS
"YOUR HOMETOWN NEWSPAPER" PHONE 573-5486

Choose A Different Cheese For Every Day Of The Year

By ALISON LERRICK

PARIS (AP) — They like Camembert in Paris, Munster in Strasbourg, Reblochon in Lyon and Tomme in Grenoble. But whatever cheese they choose, the French demolish a billion pounds a year.

Green, yellow, red or white, the 400 different varieties come in shapes from balls, cubes, cones and pyramids to ostrich eggs, cartwheels, pears, stars, cucumbers and hearts. The 250-pound discs of Emmental, the biggest French version of Swiss cheese, take 1,200 quarts of milk and ten months to ripen. Knicker-Button, weighing in at a half-ounce, is ready to eat in a day.

Some cheeses may finish up in fondus, tartes, gratins, soufflés or regional dishes like cabbage soup seasoned with grated Roquefort. But the average Frenchman downs 20 pounds a year spread on bread, with or without rind, depending on the solidity of his digestive system.

Now over half of the different Kinos are produced industrially and an annual 100,000 tons travel to Germany, Belgium and Great Britain. Roquefort is the favorite choice of Americans, who dissolve it into salad dressing, a delicacy the French more than frown upon.

In return, France absorbs discreet quantities of Stilton, Cheddar, Edam, Mozarella and Parmesan, but "Italian cheeses are mostly for Italian expatriates living here," says Hubert, maitre fromager and owner of the Ferme Saint-Hubert.

His tiny shop near the Madeleine is one of the last strongholds of the fromage straight from the farm. He can supply adventurous customers with "a different cheese for every day of the year" from a bedazzling array that covers the shop's entire surface space. They include the only Port-Salut in Paris still made by trappist monks and increasingly hard-to-find local cheeses like Wolf's Burn, Poodle, Rolling Stone, Donkey Pepper, Old Stinker and Fin de Siecle.

At $3 a pound, the most expensive is Laruns from the Pyrenees mountains, and the least, a fromage maigre, a fatless and tasteless cousin of cottage cheese that once was a staple of the Brittany peasants and now delights dieters.

"The most important thing in cheese is the rapport of the farmer with his cow," explains Hubert, who spent years combing the French farmlands before finding a select group of 200 suppliers. "City people are taken in by the folklore that a cheese from the country is always good. But I know a farmer who gets rid of his unsaleable cheeses to Parisians in the country on vacation."

October to June is the season for cheese-consumption, but summer is the time to make it. Instead of their winter menu of hay, the cows, sheep and goats gorge on tender shoots and wild rosemary and thyme whose perfume is passed through the milk to the cheese.

"Milk is like wine. The good germs give it the taste," says Hubert. So, in contrast to the methods of modern factories "like laboratories", his cheeses are guaranteed non-pasteurized, just as they tasted a thousand years ago.

Primitive cheese-fanciers used wild donkey and buffalo milk, but monks and women take the credit for the civilized cheese. While Gallic warriors wrestled with Roman centurions, the ascetic monks who had sworn off meat perfected cheese, the only treats permitted their tastebunds.

Over 20 contemporary cheeses are named after saints and innumerable others after abbeys of the dark ages, such as Pont l'Eveque, Port-Salut and Maroilles. Munster is simply a corruption of monastery.

Later, as industrious farmers plowed the fields, their wives earned pocket-money by selling cheese in fairs and markets. One was Marie Harel, who invented Camembert in spite of the tumult of the French Revolution. In 1928 a statue in her honor was raised in her home town, financed by 400 grateful cheese-makers of Van Wert, Ohio.

Hubert's farmers still run their dairies in the old fashion. The milk is systematically curdled, salted and drained through perforated molds to turn into soft cheeses like Brie or Camembert. Hard cheeses, cooked or not, like Cantal and Comte, undergo the fermentation process, then are pressed into shape over a period up to a year, according to size and the degree of hardness to be reached. The blue cheeses, nicknamed "the romantics", are injected with penicillin and left to molder on purpose.

Extremist retailers may promote novelties soaked in fruit juice or chocolate to excite the jaded palate but hubert sticks to the classic flavorings of tarragon, parsley, cloves and garlic or white wine and brandy for Burgandian cheeses.

In his odorific and humid cellar below the shop, cheeses ripen by the thousand. Afternoons, he climbs down the rickety ladder and diligently brushes the excess mold off the Saint-Nectaires, rubs the Munsters with salt water and washes the Maroilles in beer.

When a well-placed squeeze shows the cheeses are ready, they are wisked upstairs and presented in their traditional wrappings—braide straw or rushes, wine and chestnut leaves, ashes for goats' milk cheeses, salt mixed with charcoal or soot with grape-seed oil.

What happens to the cheese in the hands of the customer is a matter of debate. Ideally, it should relax on wood boards in the shade, never in a draft, and not kept over a week. In the refrigerator, cheese lasts longer and tastes almost as good, providing it's defrosted at least an hour in advance. Too many temperature changes can be fatal to its health, so once the cheese is on the table, you are duty-bound to eat it to the last crumb.

Red wine, of course, is cheese's only possible companion, with the exception of an occasional rose in hot weather. Uncompromising gourmets veto the use of butter with any cheese but Roquefort, and some even exclaim against "the promiscuity of the cheese tray."

More lenient diners munch cheese with endive, onions, radishes, olives, bananas or grapes. One free-thinker swears that the way to bring out the best in Roquefort is a spoonful of raspberry preserves.

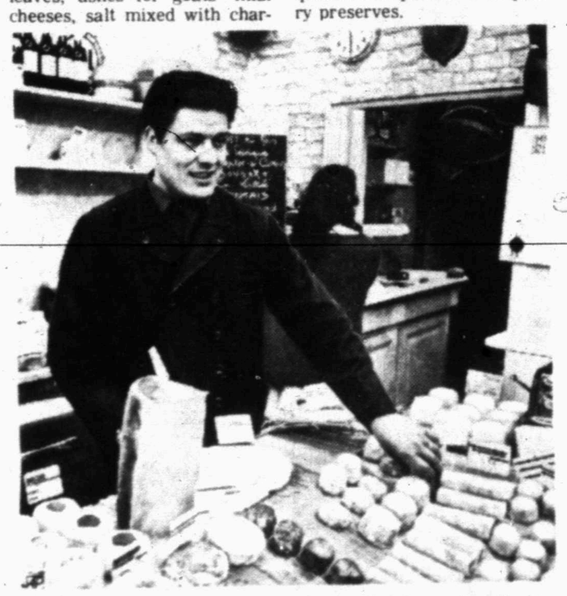

CHEESE SHOP—Fromage from the farm is what Hubert offers his customers in Paris, in a tiny shop that offers cheeses--endless varieties of them.

Some good cooks like to simmer shrimp in beer—a pound of shrimp to a 12-ounce can of beer. Peppercorns and bay leaf, celery tops and parsley springs may be added to the beer.

All The Employees Of
THOMAS CHRYSLER-DODGE-PLYMOUTH
Wish All of Their Customers
A Happy New Year

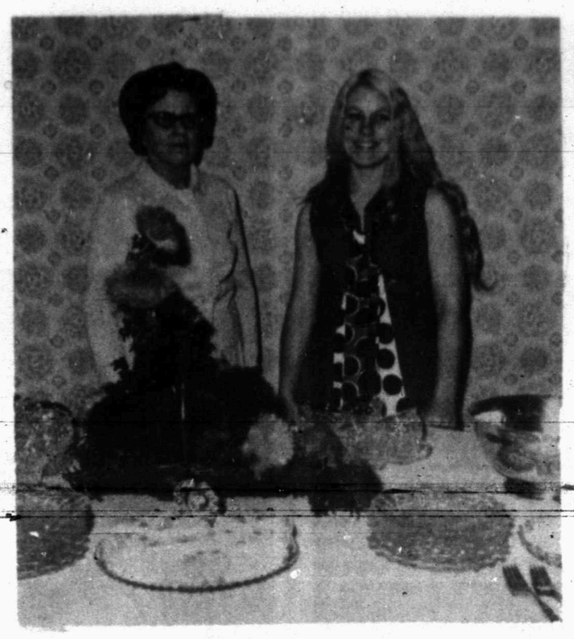

GIFT TEA—Mrs. Lyndon Baize, nee Robbie Carman, was honored with a gift tea Dec. 19 in the home of Mrs. Dick Rutledge. Hostesses for the tea were Lynnelle Burns, Carla Clark, Ann Von Roeder, Alice Gray, Beuna Jackson, Madlyn Wilson, Sharon Tipping, Hazel Rutledge, Mary Killam and Gladys Huddleston. Pictured are (left) Mrs. Bentley Baize, mother of the groom and honoree.

WOMEN

Goldie Is Named Woman Of Year

NEW YORK (AP) — Goldie Hawn, star of "There's a Girl in My Soup," was named a 1970 Times Woman of the Year by the Los Angeles Times. Miss Hawn was one of ten women singled out by the newspaper.

For her first film, "Cactus Flower," Miss Hawn won an Academy Award. The same picture earned her the Special Council Prize and the Permanent Jury Prize of the David of Donatello, Italy's equivalent of the Oscar. And in November, Miss Hawn was named Female Star of the Year by the National Association of Theater Owners.

Here's the Answer

By ANDY LANG
AP Newsfeatures

Q.—I have been told that I must obtain a permit to erect a roof over our patio at the back of the house, but I know that many persons in the neighborhood have done so without getting permits. Do you think it is necessary? What can they do if I don't get the permit?

A.—You are asking me if it is all right to violate the law in your community and, of course, the answer is "no." As for what they can do if you put up the roof without a permit and are found out, the penalty depends on the local law. In most areas, one of the penalties calls for complete dismantling of the entire project within a certain number of days.

Q.—We have a house that is mainly stucco. We have been in it for five years and have never had to paint it but now it is beginning to need it. I have some oil paint left over from our other house. Can I use it?

A.—Entirely aside from the possibility that paint held that long may not be usable, oil paint is not a good choice for stucco. Suggest a good quality latex paint of the type formulated for use on masonry. The old surface must be cleaned thoroughly. Read the instructions on the container to determine whether that particular paint requires a primer.

Q.—Our family room is paneled with knotty pine. It was given two coats of shellac several years ago. It has a kind of dirty appearance now, but the finish still is in good condition. Can it be cleaned with denatured alcohol?

A.—Denatured alcohol will take off the dirt and grime all right, but may also remove some of the gloss. Better to ask your hardware, paint or lumber yard dealer to give you a cleaner that won't act as a solvent on the shellac.

Use Daily News Classified Ads. — Phone 573-5486.

Law Signed For Role In Film

HOLLYWOOD (AP) — John Phillip Law was signed by Mike Frankovich to play Robin Stone in the film version of Jacqueline Susann's "The Love Machine" for Columbia Pictures. Law replaces Brian Kelly who is recuperating from a serious injury he incurred on Thanksgiving day.

LAMPSON'S
TELEVISION SERVICE
1919 25th
Phone 573-3933

BILLY'S CLEANERS
2505 Ave. U 573-2991
NOW WE OFFER
½ DAY SERVICE
WE PICK-UP & DELIVER—CALL 573-2991

STARTS WEDNESDAY AT 8 A.M.
SAVE ON QUALITY SHOES!
Thompson's Pre-Inventory
SHOES FOR MEN, WOMEN & CHILDREN
1¢ Sale
Such Quality Brands As:
FOR LADIES...
• Miss America • Life Stride
• Socialites • Red Cross
• Cobbies • Cobblers
• Naturalizer
Men's Shoes By...
• Weyenberg
• Pedwin
• Florsheim
Children's...
• Lazy Bones
• Poll Parrott
• LADIES HANDBAGS
The Sale You Have Been Waiting For. Hundreds Of Pairs To Choose From
Buy One Pair At Regular Price
...Get A Pair Of Equal Or Less Value For For Only.... 1¢
A Big Selection Of Styles and Colors
Thompson's Family Shoe Store
Southeast Corner Of Square

YES...PAY LESS HERE!
MELLORINE Gandy's ½ Gal. 3 FOR $1.00
BUTTERMILK Gandy's ½ Gal. 43¢
SHORTENING Food King 3 Lb. Can 63¢
POTATOES Russet 10 Lbs. 49¢
FRYERS Whole Lb. 25¢
Cut Up Fryers Are Extra
CANNON BATH TOWELS Large 89¢
VO5 SHAMPOO SALE PRICE Reg. $1.96 15 Oz. 79¢
BLACKEYE PEAS Shurfine Fresh Shelled With Snaps, No. 300 Can 2 For 29c
TEA Morton ¼ Lb. 29c
OLEO Shurfine 2 Lbs. 39c
SWEET PEAS Shurfine Early Harvest No. 303 Can 2 For 51c
PORK & BEANS Shurfine No. 300 Can 2 For 31c
SPINACH Shurfine No. 303 Can 2 For 37c
TOMATOES Mountain Pass No. 303 Can 2 For 49c
PEACHES Tre-Ripe No. 2½ Can 3 For $1.00
ORANGE DRINK Shurfine 46 Oz. 3 For $1.00
BEEF TAMALES Derby 13½ Oz. 3 For $1.00
FLOUR Shurfine 5 Lb. Bag 39¢
Top-Grade MEATS
BACON Armour Star or Swift Premium Lb. 69c
GROUND MEAT 3 Lbs. $1.00
PORK SAUSAGE 3 Lbs. $1.19
BACKBONE Fresh Meat Covered Lb. 49c
PORK CHOPS First Loin Cut Lb. 59c
TURKEYS Full Breasted, 16-18 Lb. Lb. 39c
WE GIVE BUCCANEER STAMPS
WITH $2.50 PURCHASE OR MORE
DOUBLE ON WEDNESDAY
RAINBOW MARKET
1614 25th St. Phone 573-3802
OPEN 7 A.M. TO 10 P.M. — 7 DAYS A WEEK

YOU THINK YOU HAVE FINANCIAL PROBLEMS!

FOR COMMUNITY PROJECTS

Venezuela Corporations Pay Voluntary Dividends

CARACAS, Venezuela (AP) — Over 500 corporations of all types and sizes voluntarily contribute between 2 and 5 per cent of their net profits for community betterment projects each year in Venezuela.

Their contributions are made through a non-profit organization called Voluntary Dividend for the Community—DVC. A similar program was recently announced in Manila.

DVC was organized in 1964 by a group of businessmen headed by industrialist Eugenio Mendoza in an effort to unite the up-to-then uncoordinated philanthropies of the business com-

Since then DVC has been active in fostering education, sponsoring and conducting scientific research in the fields of social improvement, welfare, communal recreation, cultural events and similar projects.

DVC does not publicize the names of the corporations that pay their "voluntary dividend." But it is known that among them are giants such as Creole Petroleum Corp. and Shell De Venezuela, LTDA., as well as small, family-run concerns, some of them retail stores.

The companies affiliated with DVC contribute in different ways. Some send DVC a check once a year, or at regular intervals during the year, for the amount pledged. Others send DVC a list of the amounts they have contributed directly to community improvement organizations and a check for the balance of the amount pledged.

The companies are entitled by law to deduct from their income tax payments up to 5 per cent of the amounts they contribute to DVC.

In addition to the amounts pledged, each company contributes to DVC one-twentieth of its pledge to cover the organizations administrative and running expense.

According to DVC's latest available statistics, contributions from industry make up 46 per cent of its income. From business, it gets 36 per cent, from service organizations 15 per cent, from petroleum and mining companies 2 per cent, and from miscellaneous firms one per cent.

At the end of 1969, DVC reported its income from corporate pledges totalled approximately $450,000. But community improvement organizations and similar bodies received directly from the companies about $13.2 million.

Funds received by DVC go mostly into education, postgraduate study scholarships, vocational training, university studies' allowances and assistance to schools. Educational television programs are contemplated for the coming year. These areas account for 47.9 per cent of the funds.

Junior Editors Quiz on EELS

QUESTION: *I have heard that eels make long migrations. Why?*

* * *

ANSWER: We do not know the exact nature of this instinct which causes a big eel who has lived for some years in an inland pond as in (1) to slip into the outlet stream one autumn night (2) and begin the long journey to the sea. Eels are lovers of warmth and darkness. Does some yearning for the deep warm waters of the Sargosso Sea, where they were born, stir them into action? They follow the movement of the streams into the rivers down to the sea. At the sea's edge, these female eels are joined by the males who have lived in brackish marshes. Now great numbers of eels swim out toward the area where Sargosso weed floats in patches (3,4). Here female eels lay millions of eggs which hatch into tiny transparent larvae (4). By some amazing instinct, the old-world larvae know how to head Eastward to reach the rivers from which their parents came, while the American larvae turn to the West (5). After a year the American larvae, now 3 inches long and called elvers, reach the rivers. Here the males will find some patch of marsh-water. The females will start up the river and ascend some fresh water creek. So the little pond (2) will find elvers from the sea (6) coming in to start the eel life cycle again.

12-29

(Pamela Huffman of Conover, N.C., wins a prize for this question. You can win $10 cash plus AP's handsome World Yearbook if your question, mailed on a postcard to Junior Editors in care of this newspaper, is selected for a prize.)

Remarks Resolvers Tire Of

By HAL BOYLE

NEW YORK (AP) — Remarks that annoy people who make New Year resolutions:

"How do you feel in your new halo? I didn't think they carried them in your size."

"I give him two weeks, and then he'll be worse than ever."

"What good does it do to give up two bad habits one month if you come up with three more bad habits the next month?"

"I agree that you've got plenty of willpower, Harry. What you lack, I think, is won't power."

"If you were really serious about two of those resolutions, you'd start right now by throwing that carton of cigarettes out the window and pouring all the liquor in the house down the sink."

"Better take it a bit easy, Mike. If you give up all your bad habits now, what will you have left to give up for Lent?

"You know what I wish you'd resolve, Horace? I wish you'd resolve to get up enough courage to ask your boss for a merit raise. How long do you think we can live paying this year's prices with last year's income?"

"I know a fellow who gave up all his vices at the same time, and guess what happened? The very next week he just keeled over– kerflop! His system couldn't stand up under the shock."

"One thing about you, Pat–at least you won't have to resolve to get more exercise during 1971. You get all the exercise you need just climbing on and falling off the waterwagon."

"I hear you've made up your mind to get more culture this year, Bill. Does this mean you're going to watch the Lawrence Welk program more often?"

"All I asked Esmerelda to resolve was this: that everytime she feels like giving her views on the international situation at a cocktail party during 1971, she'll put a clothespin on each lip until the feeling goes away."

"Ever since I became head of this firm, I've hoped that at least one member of this staff would make a resolution to do more honest work during the coming year—but nothing ever happens."

"Unless you mend your ways, dear, I'll tell you what I've decided to give up in 1971, and I do mean permanently. If you want to see it, just look in the bathroom mirror. It's the thing with red eyes staring back at you."

Weather Elsewhere

By THE ASSOCIATED PRESS

	High	Low	Pr.
Albany, clear	22	-2	
Albuquerque, clear	48	22	
Atlanta, rain	54	38	.36
Bismarck, clear	12	-4	
Boise, cloudy	40	35	.21
Boston, cloudy	28	18	
Buffalo, cloudy	22	13	
Charlotte, cloudy	46	27	
Chicago, clear	28	13	
Cincinnati	33	18	
Cleveland, snow	24	17	.04
Denver, clear	46	21	
Des Moines, clear	21	8	
Detroit, snow	27	17	
Fairbanks, snow	-18	-22	
Fort Worth, cloudy	68	50	
Helena, cloudy	34	20	
Honolulu, clear	77	69	.02
Indianapolis, clear	32	16	
Jacksonville, cloudy	58	39	
Juneau, snow	30	20	.11
Kansas City, clear	36	21	
Los Angeles, clear	63	46	
Louisville, clear	35	21	
Memphis, cloudy	50	40	.03
Miami, clear	69	55	
Milwaukee, cloudy	24	13	
Mpls.-St.P., clear	12	-8	
New Orleans, cloudy	69	64	.11
New York, clear	32	21	
Okla. City, clear	54	27	
Omaha, clear	26	10	
Philadelphia, clear	32	21	
Phoenix, cloudy	64	39	
Pittsburgh, snow	21	15	T
Ptlnd, Me., cloudy	M	M	M
Ptlnd, Ore., rain	48	40	.58
Rapid City, clear	35	15	
Richmond, cloudy	38	16	
St. Louis, cloudy	36	19	
Salt Lk. City, cloudy	33	21	
San Diego, clear	59	46	
San Fran., rain	54	52	.21
Seattle, cloudy	45	38	.39
Tampa, clear	67	50	
Washington, clear	37	21	
Winnipeg, clear	-3	-8	

(M—Missing; T—Trace)

Use Daily News Classified Ads.

Law Declared Unconstitutional

ROME (AP) — Italy's Supreme Court today declared unconstitutional a law limiting the amount an illegitimate child can inherit.

The decision is a landmark in the fight to give all children equal rights. Because divorce has not been legal in Italy until this month, thousands of illegitimate children are born each year to couples who have not been able to marry.

The court's ruling invalidated a law which said an illegitimate child could inherit only one half of the amount bequeathed to the least favored of a parent's legitimate children and no more than a third of the total estate. The court ruled that this violated the postwar constitution's guarantee of the equality to all citizens before the law.

Located on major caravan routes, Jordan enjoyed prosperity as the Roman province of Arabia Petraea. Its capital was the rock-carved mountain fastness of Petra; conduits and cisterns kept its terraced fields green and productive.

CROSSWORD PUZZLE

ACROSS

1. Necklace
6. Promontory
10. Choreography
11. Bay window
13. Spring shrub
14. Powdery
15. Renegade
16. Defiler
18. Celt
20. Pair
21. Unrefined metal
22. Misjudgment
24. Unit of energy
26. Gamble
28. Mah-jongg counters
32. Eccentric rotating piece
35. Resinous substance
37. Pudding starch
38. Strawberry finch
41. Low
42. Procrastinate
43. Ambo
45. Pitfall
46. Fidgety
47. Colored
48. Browned bread

DOWN

1. Fair
2. Click beetle
3. Entirely
4. Far-reaching
5. Introduce
6. Encourage
7. Courtway
8. Spinet
9. Angler
10. Scow
12. Glockenspiel
17. Be obligated
19. Tennis stroke
23. Transmitted
25. Soldiers
27. Hebrew letter
29. Upholstery material
30. Self-centered person
31. Dusky
32. Bounders
33. Improve
34. Breed of game fowl
36. Knoblike protuberance
39. Venture
40. Central American tree
44. Pasture

L	O	W		M	A	B		M	O	S	S	
A	D	O		E	V	A	L	U	A	T	E	
P	E	R	N		O	N	A		R	U	G	
		D	E	F	I	C	I	T		M	O	
W	E		A	I	D		C	O	M	B		
A	D	O	R	N	E	D		W	A	L	E	
N	U	D	E		D	E	L	A	Y	E	D	
	C	A	S	H		S	I	R		D	O	
P	A		T	O	R	P	E	D	O			
A	T	E		L	O	O		S	P	U	R	
C	O	L	U	M	B	I	A		A	L	A	
T	R	I	P		E	L	M		H	E	N	

SOLUTION OF YESTERDAY'S PUZZLE

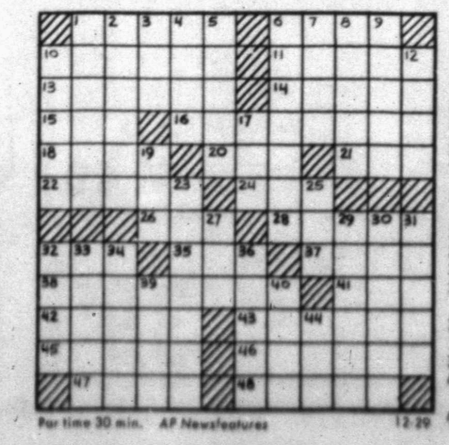

Par time 30 min. AP Newsfeatures 12-29

BARNEY GOOGLE AND SNUFFY SMITH

MARY WORTH

KERRY DRAKE

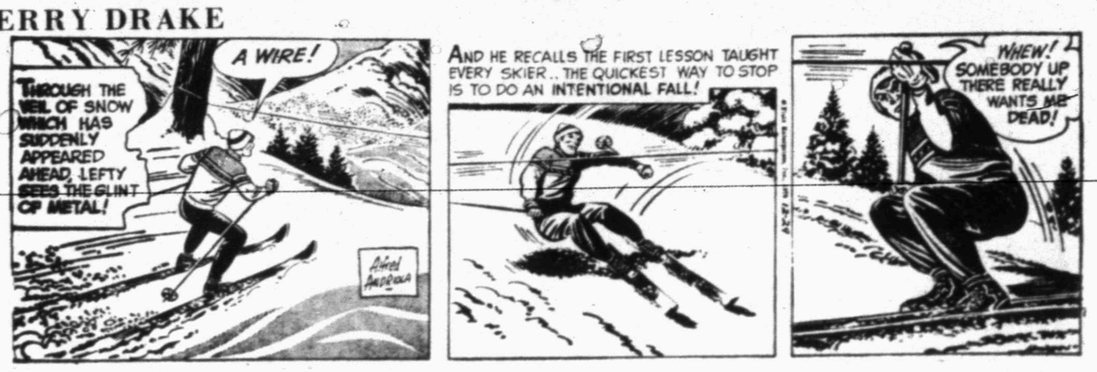

JOE PALOOKA

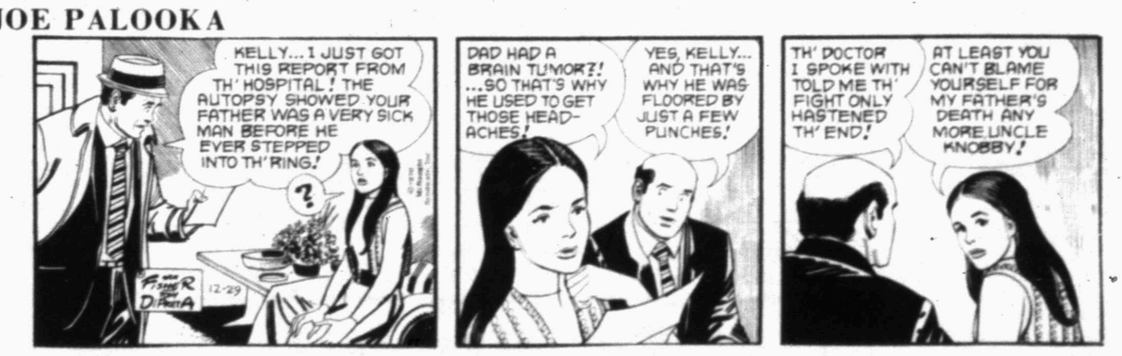

PLAIN JANE

TIGER

REX MORGAN

DENNIS THE MENACE

"DON'T EVER THROW OUT A COMIC BOOK! I'M NEVER THROUGH WITH 'EM!"

NANCY

Goolagong Whips Wade

PERTH, Australia (AP) — Giant-killer Evonne Goolagong of Australia whipped Britain's Virginia Wade today 6-4, 6-1 in the singles final of the Federation Cup Tennis Series.

Margaret Court defeated Britain's Ann Haydon Jones 6-8, 6-3, 6-2 and assured Australia of the cup.

The British, top-seeded in the tournament, finished off the United States Monday as Ann Haydon Jones beat Patti Hogan of Irvine, Calif., 6-3, 7-5 and Virginia Wade took Sharon Walsh of San Raphael, Calif., 7-5, 6-4. The Britons also took the doubles 6-4, 6-3.

Australia advanced by beating France with Margaret Court beating Gail Chanfreau 6-1, 6-1, and Yvonne Goolagong whipping Francoise Durr 6-3, 3-6, 6-0.

Suggs Leads Gray Past Blue 38-7

By ED SHEARER
Associated Press Sports Writer

MONTGOMERY, Ala. (AP) — South Carolina Coach Paul Dietzel' most crucial decision for the Blue-Gray football game may have been made last week when he named his own quarterback, Tommy Suggs, as the Gray starter over the more publicized Bill Montgomery of Arkansas.

By the time Montgomery left the bench in the second period, Suggs had built a 14-0 lead with two touchdown passes as the Southerners rolled to a 38-7 victory, greatest rout in the history of the 32-year-old event.

Suggs, who packs 190 pounds on his 5-foot-9 frame, was named the game's outstanding player after rifling scoring shots of four yards to Tulane's Dave Abercrombie and 50 yards to Florida State's Don Pederson.

Suggs hit on 15 of 24 passes for 211 yards while Montgomery connected on only four of 16 for 43 yards.

"Tommy was more familiar with the plan than Montgomery and that is the reason that Bill might not have looked too good," said Dietzel. "If we had been running Arkansas' type offense, then you would have seen the real Bill Montgomery."

Dietzel, who has worked nine all-star games, said, "This is the best team that I have worked with in a game of this type."

A first period injury to the only center on the Blue squad, Tom Beard of Michigan State, forced a trio of changes in the offensive line. Beard returned to action in the third quarter and the Blues promptly drove 60 yards for a touchdown, a six-yard run by James Harrison of Missouri.

"We got behind and just couldn't put our game plan in effect," said Blue Coach Bobby Bowden of West Virginia.

Clemson's Jack Anderson scored two touchdowns for the South, each on three-yard runs, the last with only one second left in the game. He also booted a 50-yard punt out of bounds on the Blue two only one play before Tulane linebacker Rick Kingrea, a second team All-American, intercepted a pass and returned it seven yards for a touchdown.

Kittens Fall In 1st Round 60-55

ABILENE—Midland Lee defeated the Snyder Kittens 60-55 in the first round of the Abilene Holliday Tournament Monday afternoon.

Each team had 23 field goals, but the Lee crew held a 14-9 edge at the free throw line, and that was the difference in the contest.

Kevin Jones was high point man of the game, pitching in 28 points. Jimmy Don Dyess was the only other Kitten in double figures. He made 13 points.

For Lee, Durham was high point man with 22 points. Wash had 17 points.

In other first round games, San Angelo defeated Colorado City 67-46, Midland bested Cooper 72-64, and Abilene High flailed Sweetwater 104-64.

The Kittens were to tangle with Colorado City at 9 o'clock this morning on the losers side of the bracket. The Consolation finals will be at 6 p.m. today. The battle for third place is set for 7:00, with the finals to be held at 9 p.m.

KITTENS (55)	FG	FT	PF	TP
Jones	12	4	3	28
Blalock	2	1	5	5
McClanahan	1	0	1	2
Dyess	5	3	5	13
Anderson	0	0	1	0
Ramos	0	0	3	0
Waters	0	0	1	0
Hatsfield	3	1	2	7
TOTALS	23	9	21	55
MIDLAND LEE (60)	FG	FT	PF	TP
Bradley	1	1	2	3
Tuck	1	0	1	2
Wash	7	3	3	17
Nelson	1	3	0	5
Pimberton	0	0	3	0
Whisnand	1	0	1	2
McCullough	3	0	1	6
Durham	8	6	2	22
Goodley	1	1	2	3
TOTALS	23	14	15	60
Kittens	11	15	14	15–55
Lee	16	11	24	9–60

Toledo Wins, Coach Accepts Iowa Post

ORLANDO, Fla. (AP) — Ex-Marine Frank Lauterbur has quit after 23 straight victories at the University of Toledo and today became head football coach of the Iowa Hawkeyes.

Word of the Big Ten job leaked out Monday and Lauterbur confessed the plans to his players last night before the Rockets thrashed William and Mary 40-12 in the Tangerine Bowl.

The former West Point and Baltimore Colts assistant coach replaced Clive Rush as Toledo's football chief in 1963 and, after a building period, produced an 11-0 season in 1969 and a 12-0 record this year.

Defense became king under Lauterbur as the Rockets rolled to two straight Mid American Conference titles and two consecutive triumphs in the Tangerine Bowl against champions of the Southern Conference.

The W&M Indians finished their year with a 5-7 record, gaining the bowl bid by taking the Southern crown with a 3-1 league showing.

Lauterbur's defense gave up six points to a bit of age-old trickery to fall behind 6-0. The Rockets scored the next 40 points and William and Mary finally got touchdown No. 2 near the finish.

With the lopsided victory, Toledo outscored its dozen victims in 1970 by a combined score of 384- 89

A W&M quick kick shocked the Rockets and when the ball glanced off the foot of Toledo's Gary Hinkson, the Indians recovered at the Rockets 39. The ancient maneuver led to a 10-yard touchdown gallop by Tod Bushnell that gave the heavy underdogs a 6-0 lead.

Sensational junior quarterback Chuck Ealey hit three passes for big gains as the Rockets scored on a 1-yard plunge by 235-pound fullback Charles Cole to take a 7-6 edge.

Toledo busted it open with marches of 87 and 86 yards in the third period. Tony Harris ran 5 yards to score one touchdown and Joe Schwartz busted up the middle for nine to get another.

Ealey passed to Don Fair for a four-yard TD and scrambled three yards for another in the final quarter.

Lauterbur, who refused to go into the Iowa appointment, replaces Ray Nagel as Hawkeye head coach.

SPORTS

Irish Ready To Upset Longhorns

By DENNE H. FREEMAN
Associated Press Sports Writer

DALLAS (AP) — "We're going to get 'em this time."

That's the word from Tim Kelly, Notre Dame's stellar linebacker, who wants to close out his college career with a victory over No. 1 ranked Texas in the Cotton Bowl New Year's Day.

"We made way too many mistakes last year and the best team won," said the Springfield, Ohio center. "This will be the emotional game of the year for us. You can already feel it on the team."

Kelly was one of the victims of Texas' three long touchdown drives last year in a 21-17 Cotton Bowl victory over the Fighting Irish, making their first post season appearance in 45 years.

"They hurt us on the option with the pitch man," he said. "We got mixed up in some of our assignments."

The 6-foot-1, 225-pound Kelly said "The critical series in the game for us defensively will be the first series in the first and third quarters. If we do well, we'll be OK the rest of the game."

Kelly said he was impressed with All-America fullback Steve Worster and running back Jim Bertelsen of the Longhorns.

"You have to hit Worster high to stop him," Kelly said. "It also helps if you gang tackle him. Bertelsen gives you a good straight arm. That's a lethal weapon the way he uses it.

"They have a faster team than you think. Their backs can turn on the jets."

Kelly said the fact Notre Dame is a six-point underdog right now doesn't make any difference.

"That will be changed by game time," Kelly said. "(Texas Coach Darrell) Royal will change the tide before kickoff. I wouldn't doubt that he will have everybody believing we should be favored. Royal is also very good at getting a team psyched up."

Texas arrives in Dallas today after a brief morning workout. Notre Dame has been here since Saturday getting used to the Cotton Bowl's artificial turf.

NCAA Grid Scholarships

KANSAS CITY (AP)—The National Collegiate Athletic Association named 33 football winners today of its $1,000 postgraduate scholarship awarded for exceptional academic and athletic achievement.

Each had to have at least a 3.0, or "B", accumulative grade point average for three years of classwork to be eligible. Each also had to signify his intention to begin graduate work as soon as possible.

The grade point average of the 33 seniors is 3.44. The highest is 3.92 by Thomas C. Danaher, a chemistry major at St. Procopius College.

Others include Kenneth A. Anderson, high-scoring Augustana quarterback; Thomas L. Lyons, all-Southeast Conference offensive center from Georgia; Lawrence C. DiNardo, star Notre Dame offensive guard, and John P. Sande, Stanford's all-Pacific Eight Conference center.

This is the seventh year of the NCAA scholarship program. An additional 15 scholarships in basketball and 32 in other sports will be awarded later in the year.

The football winners also include:

Thomas B. Neville, Yale; Robert J. Holuba, Penn State; John R. Weisenfels, Missouri; David C. Elemendorf, Texas A&M; Ernest R. Jennings, Air Force; Willie C. Bogan, Dartmouth; Rex W. Kern, Ohio State; William A. Burnett, Arkansas; Ronald W. Lupton, Colby; William A. Sprecher, Lafayette; John N. Popham IV, University of the South; Joseph J. Cichy, North Dakota State; James E. Lindsey, Abilene Christian; Jay R. Groepper, Montana State; Stephen A. Endemano, Harvey Mudd; Richard B. Clogg, Simpson; Vernon W. Den Herder, Central College; James P. Lynch, Wesleyan University; John H. Churchill, Southwestern Memphis; Matthew D. Haug, Murray State; Rick E. Lyon, Davidson; Timothy A. Priest, Tennessee; Donald S, Denbo, Tennessee; Jonathan C. Bull, Western Michigan; Barry L. Mayer, Minnesota; Willie F. Zapalac Jr., Texas; Robert S. Parker Jr., Air Force, and Robert P. Richards, California.

GENE'S
GUN SHOP
3002 Hill Ave.
Open Week Days After 5 P.M.
Open All Day Saturday
• Rebuilding • Drill & Tap
• Repairs • Stock Work
• Rifle Ammo Reloaded
Some Gun Parts In Stock
GENE BOWLIN — 573-3383

Bucks Rip Royals, Lead By Six Games

By THE ASSOCIATED PRESS

The Lew Alcindor-led Milwaukee Bucks, sporting the best record in pro basketball, reached another plateau Monday night.

The Bucks, paced by Alcindor's 17 first period points, swamped the Cincinnati Royals 137-114 and increased their National Basketball Assocation Midwest Division lead to six games over the idle Detroit Pistons. It was Milwaukee's highest point total of the season.

Alcindor, the NBA's leading scorer, finished with 29 points as the Bucks captured their 28th victory in 34 starts.

In the only other NBA game, San Francisco trimmed Atlanta 115-104.

In American Basketball Association play, Pittsburgh nipped the Floridians 109-107 and Memphis tripped Kentucky 110-106.

The Bucks previous high was 134 points in a victory over Cleveland earlier in the season. Greg Smith added 26 while Bob Dandridge had 23 and Oscar Robertson had 22 points for the winners. Flynn Robinson had 22 points for Cincinnati.

Nate Thurmond poured in 30 points, 13 in the first half as San Francisco rolled to a 65-44 halftime edge at Atlanta and easily defeated the Hawks. Pete Maravich led Atlanta with 29 points.

John Brisker hit on a layup with eight seconds remaining, snapping a 107-107 tie and sending Pittsburgh to its triumph. It extended the Floridians string of losses to five. Brisker led the Condors with 27 points while ABA scoring leader Mack Calvin topped the losers with 26.

Jimmy Jones hit a basket midway in the third period, putting Memphis ahead 69-68 and the Pros maintained their edge to the end. Jones finished with 26 points while Dan Issel led the Colonels with 28.

SCORES

By THE ASSOCIATED PRESS

South
Louisville 102, Bellarmine 76
Fairmont 104, Point Park, Pa. 78
Va. Commonwealth 63, Minnesota 56, OT

Midwest
Butler 96, Yale 77
Michigan 96, No. Illinois 93, ot

Southwest
Tex. A&I 81, Angelo St. 80
Steph. F. Austin 98, E. Tex. 95
Sam Houston 93, Tarleton St. 81
SW Texas 76, Sul Ross 74

Far West
Washington 70, Seattle-Pacific 48
Denver 71, Kent St. 69

Tournaments

ECAC Holiday Festival
Championship Semifinals
So. Caro. 102, Providence 86
W. Ky. 86, St. John's, N.Y. 67
Consolation Semifinals
Cornell 64, Manhattan 60
Holy Cross 103, St. Peter's, N.J. 88

Quaker City Tourney
Championship Semifinals
Penn 86, Utah 78
Temple 60, St. Jos., Pa., 57
Consolation Semifinals
Syracuse 71, Army 68, OT
St. Francis, Pa. 92, W. Va. 82

Quincy Tournament
Consolation Championship
Quincy 78, St. Benedict's 74
Seventh Place
SW Oklahoma 84, Drury 82
Third Place
Ill. Wesleyan 74, W. New England 67
Championship
Tenn. St. 89, Oral Roberts 65

Gator Bowl Tourney
First Round
Ga. Tech 69, Florida 58
St. Bonaventure 86, Bradley 77, 2 OTs

Queen City Invitational
Consolation Game
Canisius 83, Morehead St. 74
Championship
Niagara 87, Drake 77

Christmas Tree Tourney
First Round
Md. St. 92, Cheyney St. 84
Indiana, Pa. 88, Westminster 71

Eau Claire Invitational
Semifinal
Eau Claire 78, Dominican, Wis. 63
Ky. St. 106, Wiley, Text. 100

Motor City Tournament
First Round
Ariz. St. 77, Loyola-New Orleans 75
Detroit 87, Delaware 75

Big Eight Tournament
First Round
Nebreska 71, Oklahoma St. 58
Coloradl 59, Kansas St. 56

All-College Tournament
First Round
Wichita St. 62, San Fran. 57
Utah St. 65, Bowling Green 62

Evansville Tourney
First Round
Weber St. 83, Kentucky 76
Evansville 91, Portland 70

Poinsettia Tournament
First Round
Arizona 90 Texas A&M 76

Roadrunner Invitational
First Round
Texas Tech 84, Pacific 80
New Mex. St. 91, Seattle 78

Far West Classic
First Round
Stanford 78, Ohio St. 74, OT
Oregon St. 91, Harvard 76

Las Vegas Holiday Classic
First Round
Tulsa 68, Long Beach St. 61
Ind. St. 78, Nev.-Las Vegas 76

The '71's Are Rolling Again — Get Yours NOW At
LES FRANCIS
25th & Ave. H Ph. 537-5456

S. Carolina Advances

By HAL BOCK
Associated Press Sports Writer

Drake was just beginning to reap the benefit of an eight-game college basketball winning streak when upstart Niagara threw a monkey wrench into the celebration.

The underdog Purple Eagles used a 32-point performance by Marshall Wingate to knock off Drake 87-77 Monday night and capture the Queen City Basketball Tournament at Buffalo, N.Y.

It was the first loss after eight victories for Drake—a winning streak that earned the Bulldogs seventh place on The Associated Press poll of the nation's Top 20 teams.

UCLA remained No. 1 and safe—at least until tonight when the Bruins face apparently-overmatched William and Mary in the opening round of the Steel Bowl tournament at Pittsburgh.

Meanwhile, second-ranked South Carolina advanced to the final round of New York's Holiday Festival, thumping Providence 102-86 with John Roche throwing in 35 points and Tom Riker hitting 31.

That set up a championship showdown with Western Kentucky, which advanced to fifth place in this week's poll. The Hilltoppers won their eighth straight, knocking off St. John's N.Y. 86-67 as 7-foot Jim McDaniels poured in 36 points and pulled down 19 rebounds.

In Philadelphia's Quaker City Tournament, sixth-rated Pennsylvania used 27 points from 6-foot-8 Bob Morse to knock off Utah 86-78 and advance to the finals against Temple, which just hung on to top St. Joseph's 60-57 after blowing most of a 13-point lead in the final four minutes.

In other games involving ranked teams, Louisville, rated No. 17 in this week's poll, shot 57 per cent from the field and walloped Bellarmine 102-76 with Jim Price's 24 points pacing the attack.

St. Bonaventure went to double overtime to knock off Bradley 86-77 in the Gator Bowl tourney at Jacksonville, Fla. The Bonnies, 13th in the ratings, take on Georgia Tech in the finals. Tech whipped Florida 69-58 in the opening game of the tourney.

Niagara's stunner over Drake rated as the top upset of the night.

Jeff Halliburton had scored 13 of his 20 points in the second half, keeping Drake neck and neck with fired-up Niagara. Three points separated the teams when Halliburton fouled out with 10 minutes left to play.

That set off Wingate those steady pumping pulled the Purple Eagles away and gave them the Queen City crown.

South Carolina ran rings around Providence, shooting off to a 10-0 lead at the start and coasting past the Friars in the Holiday Festival at Madison Square Garden. Roche, the Gamecocks' backcourt ace, directed SC's attack and keyed the zone defense that destroyed Providence.

Western Kentucky had similar zone success at St. John's expense in the second game with McDaniels dominating the boards and the scoring.

Penn, down one notch in this week's poll to make room for Western Kentucky's advance to No. 5, took it out on Utah in the Quaker City. Morse's steady shooting helped the Ivy team open a 20-point bulge and coast in.

John Richardson hit 24 points as Temple held off St. Joseph's, Pa., late rally to take the second game of the Quaker City.

Perhaps the most exciting game of the night was St. Bonaventure's double overtime struggle against Bradley in the opening round of the Gator Bowl Tourney.

Bradley's 5-foot-4 Frank Sylvester sent the game into overtime in the final minute of regulation time and then missed a chance to win the game in the first extra session when he muffed a foul shot with nine seconds left.

When Bradley was forced to go to substitutes as it lost its regulars on fouls, the Bonnies took control and pulled away in the second overtime. Paul Hoffman led St. Bonaventure with 23 points and Carl Jackson had 22.

In the Big Eight Tourney at Kansas City, Colorado held off Kansas State's last-ditch rally and won 59-56 after Nebraska had whipped Oklahoma State 71-58. Both winners advanced to the semi-finals against Iowa State and Colorado, earlier first round winners.

In the Far West Classic at Portland, Ore., Stanford knocked off Ohio State 78-74 in overtime with Chuck Moore's layup in the final 24 seconds the decisive basket.

In the second game, Oregon State beat Harvard 91-76.

Here are the top 20 teams with total points based on 20-18-16-14-12-10-9-8-etc. basis. First place votes are in parenthesis?

1.	UCLA (25)	545
2.	South Carolina (1)	486
3.	Marquette (2)	439
4.	USC	347
5.	Western Kentucky	339
6.	Pennsylvania	278
7.	Drake	220
8.	Kentucky	215
9.	Jacksonville	182
10.	Tennessee	162
11.	Villanova	108
12.	Kansas	105
13.	St. Bonaventure	63
14.	Indiana	47
15.	Notre Dame	40
16.	Oregon	23
17.	Louisville	22
18.	Louisiana State	17
19.	Utah State	14
20.	Purdue	12

Bryant Wins Grid Award

HOUSTON, Tex. (AP) — The Houston Touchdown Club Monday night presented its fifth annual touchdowner award to Paul "Bear" Bryant, coach of the Bluebonnet Bowl-bound Alabama Crimson Tide.

"It's written in our by-laws," said club President Sonny Sowell, "that the award must go to a person who has made an outstanding contribution to football. There is little doubt that Bear Bryant fits that description."

In 11 years at Alabama, Bryant's teams have won 90, lost 16 and tied four. In the last decade, they were second nationally in total defense.

Sports Short

SEBRING, Fla. (AP) — Marvin Wassner of Old Westbury, N.Y., will captain the American team and Al Flood of Toronto will captain the Canadians in the annual Gray Cup golf match at the Harder Hall course here on Jan. 14.

The 1970 Ladies Handicap at Aqueduct was that event's 100th running. Three other New York Racing Association stakes have reached their centennial—the Belmont in 1968 and the Travers and Jerome in 1969.

Paul J. Bailey was the only New York rider to enjoy a perfect day with as many as five mounts during the mutuel era which began in 1940. On June 26, 1959, P. J. won all five of his rides at Belmont Park.

The grandstand at Belmont Park is 112 feet high, equivalent to a 10-story building, and is two feet higher than Aqueduct's grandstand. Belmont stands cover eight acres; Aqueduct's seven.

Man o' War won with equal ease running clockwise and counter-clockwise. At three, he raced 11 times and won every race, four of them with the inside rail on his right—clockwise—at Belmont Park. That was in 1920, last year of clockwise racing at the Elmont, N. Y., track.

England's Papyrus, whose match with America's Zev at Belmont Park in 1923 was the first great international thoroughbred horse race, was by Tracery, an American stallion August Belmont II had bred and sent to England during the New York racing blackout in 1911 and 1912.

Mutuel wagering, which came to New York in a big way in 1940, had been tried from the 1870's into the 1890's at Sheepshead Bay, Brighton Beach and Jerome park. But basic wager was $5, not $2.

Use Daily News Classified Ads. — Phone 573-5486.

COME VISIT THE
HOUSE OF TROPICAL FISH
2407 26th 573-2742
51 SPECIES — 10c Discount On Each Fish Sold For A Limited Time Only
NEW AQUARIUM PLANTS & ORNAMENTS
OPEN 9-9 EVERY DAY DURING SALE
Aqua-Trol Medicines & Wardley Products

From Mighty to Mini
HONDA
Has It All
We carry a full line of Bikes especially the new
Honda QA50.
See Them At:
THOMAS HONDA
2103 25th St.

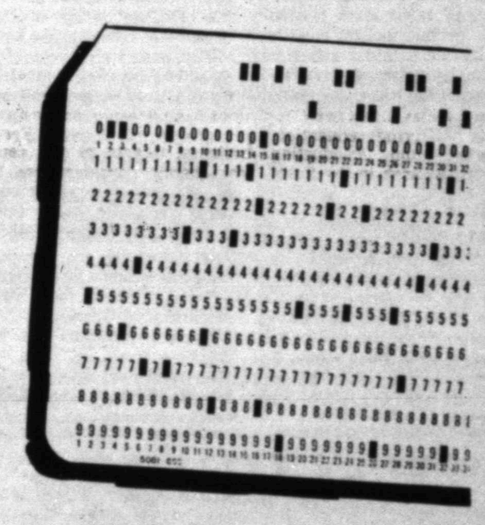

AUTOMATED?
Not Us!
We haven't found any substitute for personalized attention in funeral service . . . and, truthfully, we haven't looked for one. Automation and assembly-line methods may be useful in certain businesses, but we're convinced that they have no place in a matter as sacred as helping bereaved families.
At Bell-Seale Funeral Home, you're an individual, not a number . . . and you're always served with sincere and sympathetic understanding.

Bell-Seale
FUNERAL HOME
3101 AVENUE S
MEMBER, THE ORDER OF THE GOLDEN RULE

READ and USE CLASSIFIED ADS★

Sassnitz: Where East Meets North

By HUBERT J. ERB
Associated Press Writer

SASSNITZ, Isle of Ruegen, East Germany (AP) — From this northeast corner of Germany jutting into the Baltic Sea, the East German Democratic Republic takes on a new —even open—appearance.

Sassnitz is East Germany's port to travelers with a special eye toward Scandinavia lying just over the horizon.

To get Scandinavian—especially Swedish—trade and recognition, the East Germans have made of Sassnitz the terminus of a bustling north-south traffic via Berlin.

"Berlin," a Swedish professional man explained, "always was our weekend city. Three or four days out on the town and then back to Sweden. This was so before the war. And it is so again now."

And Sassnitz is the port of call coming and going for glistening East German or Swedish ferry ships that carry cars, people and even trains.

The touring Scandinavians are joined by sizable numbers of West Germans, particularly West Berliners, who get permission to travel through Sassnitz on the way to and from Sweden or Denmark. But only the foreigners may stay overnight in East Germany's best run hotel, the Ruegen, overlooking the Sassnitz port facilities.

It is a modern nine-floor structure with 279 rooms on a hill above a fishing harbor from which East German craft ply the high seas.

Here, transients rub shoulders with East German party functionaries, intellectuals, scientists and others who manage to get rooms for a weekend or longer. Some of these East Germans have permission to buy land locally for summer residences among the towering green black forests of the island. Marxist ideology seems no obstacle.

The hotel is a swinging place from its rooftop bar to its seaside pool. Told this, one East German replied, "It depends on how you look at it."

This was a reference to what bothers most East Germans most: Their inability to travel outside the Communist bloc because the regime fears many would not return.

The East Germans who live in or come to Sassnitz, unless they are seamen, can not go beyond the breakwall and its lighthouse at the harbor mouth.

The coming and going of the big white ferry ships accordingly is an event for young couples standing hand in hand outside the Ruegen Hotel's rooftop bar. The arrival of a ferry packs available viewing space with hundreds of spectators who wave eagerly to the ship and its passengers. On board, the West Germans enthusiastically wave back.

And when the ships go past the chalk cliffs of Ruegen, Germany's version of the white cliffs of Dover in England, the passengers "ooh" and "ahhh" and tell their children of summers long ago when they spent vacations on Ruegen or had a summer house there.

In Sassnitz, a city of some 15,000, there are small signs just beyond viewing platforms that tell all concerned that passing beyond is strictly forbidden without permission.

Those who have permission are the carefully selected seamen from East Germany's growing fishing and commercial fleets as well as East German and Russian sailors from Communist naval craft.

The midtown ferry berthing spots are guarded by East German sailors carrying submachine guns. Still, compared to the bristling Berlin Wall, the border watch here is low key.

High point every year of this steadily increasing visiting traffic is a July "East Sea" week that packs Scandinavians in all available accommodations from Warnemuende and Rostock near the West German border to Stralsund and Sassnitz near what is now Poland.

Hard cash is one reason the East Germans are permitting this. Hard liquor is one reason so many north men swarm south to East Germany.

To accommodate the hard drinkers from up north, the East Germans have duty free intershops where only Western hard currency is accepted. Even so, liquor prices are considerably lower than West Germany. The same holds true for tobacco and in the Hotel Ruegen on Sassnitz, the hard money buyer even can get a real pair of "Texas" blue jeans.

For the East German government, the long term hope is that all this contact with the Scandinavians will lead to political recognition, particularly by nonaligned Sweden.

Progress already is evident.

In the south Swedish port of Trelleborg, for example, the East German flag with its Communist hammer and sickle flies alongside the golden cross banner of Sweden. The Skaene flies the East German pennant from its forward mast.

And on the East Baltic Danish island of Bornholm, as many as 50 East German fishing craft of varying seagoing size will heave to in such ports as Nexoe or lie at anchor offshore to ride out bad fishing weather.

But if the benefits to the East German regime are increasing in its traffic with the peoples to the north, the effects on the East German populace remain mixed.

East Germans complain bitterly that they have access to intershop goods only when there is an over abundance and they are moved to local shops where East German money is accepted.

And for hundreds of East German young people traveling to Ruegen by thumb, motorbike or car, their summer world on the move ends abruptly at Ruegen's white cliffs.

For the foreigner, the sights of a Sassnitz trip underline the great contrasts between that port to the outside world and the locked-in East German countryside.

At Sassnitz, East Germany has cast a cautious eye toward the outside world. It seems a sign of things to come.

Black Signed

HOLLYWOOD (ap) — Karen Black has been signed by producer Gerald Ayres for a starring role in "Dealer," a film about two young people attempting to survive the contemporary Los Angeles scene. The actress recently won acclaim for her role in "Five Easy Pieces."

TV SCHEDULE

KLBK
LUBBOCK
Channel 13

MON-FRI
8:00 Cap. Kan.
9:00 Lucy Show
9:30 Hillbillies
10:00 F. Affair
10:30 Love Life
11:00 Heart is
11:25 News
11:30 Search for
12:00 News
12:30 World Turns
1:00 Love is a
1:30 G. Light
2:00 S. Storm
2:30 Edge Night
3:00 Matinee
4:30 Stooges
5:00 Gomer P.
5:30 News
6:00 News

TUESDAY
6:30 Hillbillies
7:00 G. Acres
7:30 Hee Haw
8:30 Movie
10:00 News
10:30 Movie

WEDNESDAY
6:30 TBA
7:00 Peach Bowl
10:00 News
10:30 Movie

KMXN
LUBBOCK
SCAT 5

TUESDAY
4:30 P. de Amor
5:00 L. E. y Usted
5:30 Un Pobre Hor
6:00 Do Re Mi
6:30 Mi Amor
7:00 I Vaga.
8:00 La Duena
8:30 T. Familiar
9:30 Noticiero-34

WEDNESDAY
4:30 Puente de Am
5:00 Pandorama
5:30 Un Pobre Hor
6:00 Los Beverly
6:30 Mi Amor
7:00 Los Polivoces
7:30 Hoy
8:30 TBA
9:00 Arriba el Norte
9:30 Noticiero-34
10:00 Sign-off

KDTV
DALLAS
FT. WORTH
SCAT 3

MON-FRI
9:00 News
9:15 Stocks
11:00 News
11:05 Stocks
2:40 Stock Wrap u
3:00 S. Angel
3:30 Bugs Bunny
4:00 Bozo's
5:00 Speed Racer
5:30 L. Rascals
6:00 P. Duke

TUESDAY
6:30 S. Trek
7:30 Movie
9:15 Untouch.

WEDNESDAY
6:00 P. Duke
6:30 F. Troop
7:00 Peach Bowl
10:00 Untouch.

KWAB
BIG SPRING
SCAT 4

MON-FRI
8:00 Jack L. Lann
8:30 Movie
10:30 T. Girl
11:00 Bewitched
11:30 World Apart
12:00 All Children
12:30 Make Deal
1:00 Newlywed
1:30 Dating
2:00 Gen. Hos.
2:30 One Life
3:00 Rawhide
4:30 B. Valley
5:30 News
6:00 News
6:30 Pat B. Spec.
7:00 Blue Gray
10:00 News
10:30 D. Cavett

TUESDAY
6:30 M. Squad
7:30 Movie
10:00 News

WEDNESDAY
6:30 Eddie's Fa.
7:00 Peach Bowl
10:00 News
10:30 D. Cavett

WFAA
DALLAS
SCAT 8

MON-FRI
6:30 R. McCoys
7:00 News
8:30 Ent'ty Show
10:30 T. Girl
11:00 Bewitched
11:30 All Children
12:00 News
12:30 Make Deal
1:00 Newlywed
1:30 Dating
2:00 Gen. Hos.
2:30 One Life
3:00 D. Shadows
3:30 Movie
5:00 News
5:30 News

TUESDAY
6:30 M. Squad
7:30 Movie
9:00 M. Welby
10:00 News
11:00 D. Cavett

WEDNESDAY
6:30 Eddie's F.
7:00 Make Room
7:30 Room 222
8:00 J. Cash
9:00 D. August
10:00 News
11:00 D. Cavett
12:30 FBI

KRBC
ABILENE
Channel 9

MON-FRI
7:00 Today
8:30 News
9:00 D. Place
9:30 C'fration
10:00 Sale Century
10:30 H. Squares
11:00 Jeopardy
11:30 W. W. W.
11:55 News
12:00 News
12:15 Sandy C.
12:30 Words
1:00 Days Lives
1:30 Doctors
2:00 A. World
2:30 B. Promise
3:00 A. World
3:30 G. Gourmet
4:00 Movie
5:25 P. Harvey
5:30 News
6:00 News

TUESDAY
6:30 D. Knotts
7:30 Julia
8:00 Movie
10:30 News
11:00 Tonight

WEDNESDAY
6:30 Shiloh
8:00 K. Music
9:00 Four in one

KTVT
FT. WORTH
Scat 10

MON-FRI
7:00 S. B. Theatre
8:30 Romper R.
9:00 Jack L. Lann
9:30 Password
10:00 Peyton P.
10:30 Alfred H.
11:00 F. Daughter
11:30 G. gourmet
12:00 News
12:30 Cartoons
1:00 Movie
2:50 L. Rivers
3:00 Popeye
3:30 Batman
4:00 Flintstones
4:30 Munsters
5:00 Beaver
5:30 Lucy
6:00 Have Gun

TUESDAY
6:30 D. Boone
7:30 P. Mason
8:30 Petticoat
9:00 Movie
10:00 News

WEDNESDAY
6:30 D. Boone
7:30 L.P. Mason
8:30 P. unction
9:00 Movie
10:00 News
11:15 Movie II

KCBD
LUBBOCK
Scat 11

MON-FRI
7:30 Today
8:25 News
8:30 Today
9:00 D. Place
9:30 Con'tration
10:00 Sale Century
10:30 H. Squares
11:00 Jeopardy
11:30 W. W or W.
11:55 News
12:00 News
12:15 Corn Closeup
12:30 Words & Mu
1:00 Days Lives
1:30 Doctors
2:00 A. World
2:30 Bright P.
3:00 A. World
3:30 P. Place
4:00 Movie
5:30 News
6:00 News

TUESDAY
6:30 D. Knotts
7:30 Julia
8:00 Movie
10:00 News
10:30 Tonight

WEDNESDAY
6:30 Men Shiloh
8:00 Kraft Mu.
9:00 Four in one
10:00 News
10:30 Tonight

KTXS
ABILENE
Scat 6 & 12

MON-FRIa
8:00 Cap. Kan.
9:00 A. Dunn
9:30 Hillbillies
10:00 F. Affair
10:30 T. Girl
11:00 Bewitched
11:30 Search To.
12:00 News
12:30 World Turns
1:00 Love Is a
1:30 Guiding Light
2:00 Gen. Hos.
2:30 Edge Night
3:00 Dark S.
3:30 Newlywed
4:00 Dating
4:30 S. Claus
5:00 G. Pyle
5:30 News
6:00 News

TUESDAY
6:30 M. Squad
7:30 Movie
9:00 M. Welby
10:00 News
10:30 D. Cavett

WEDNESDAY
6:30 Eddie's F.
7:00 Peach Bowl
10:00 News
10:30 D. Cavett

BUSINESS OPP. C

TEXACO TIRE Corner Clairemont Rd Call Bill Bowlin 573-3978 or 573-9027.

BUSINESS SERVICES D

ELEC. SERVICE D-4

For your TV troubles call
STRICKLAND'S TV SERVICE
573-6942
319 35th St.
Hoyle D. Strickland

EXTERMINATORS D-5

ROACHES AND silver fish, any size house guaranteed for one year. $11.95 AAA Exterminators 573-9863.

FOR COMPLETE Exterminating needs, W&W Pest Control 573-5160. Competitive bidding.

PAINTING-PAPER D-11

PAINTING WANTED. Spray, brush or roller. Interior or exterior. All work guaranteed. Free estimates. Call 573-6219.

MISCELLANEOUS D-26

WINDSOR OVERHEAD DOORS
SALES, SERVICES & REPAIRS
JACK WRIGHT — 573-9890 or 573-2394

Jack's Fix-It Shop
610 E. Hwy.
Carpets & rugs cleaned
Handyman & other services
Jack Farren 573-3412

HOME REPAIRS
Any Type
One Hour or More
HUB COLE
212 34th St., Snyder, Texas
Phone 573-2405 or 573-7407 "Live and Let Live Rates" Also prune Fruit Trees.

CLARK Light, cesspool and septic tank pumping now operating. Call 573-9442.

Color Film Processing
One Day Service
High Quality Processing
8-12 EPOSURES..... $2.40
20 Exposures..... $3.99
Keaton Kolor
3540 N. 6th Abilene, Texas

EMPLOYMENT E

HELP WANTED MALE E-1

WANTED MEAT MAN. Men for wholesale meat cutting, sausage makers, professional meat boners. Kill floor men. Men & women to run a custom cutting & wrapping room. Truck route salesman. Radius of 200 miles of Snyder each way. Town and Country Meat Market.

HELP WANTED FEMALE E-2

WANTED: EXPERIENCED motel maid. Call for appt. 573-3571.

JOB WANTED FEMALE E-6

WANTED: Live in job caring for elderly or sick people. Will clean house if required. 573-5193.

INSTRUCTION F

HIGH SCHOOL
At Home
texts furnished. Diploma awarded. Low monthly payments. V. A. approved. For free brochure write American School, Dept. S, Abilene Office, Box 341, Abilene, Texas 79604. Phone 673-4841.

WOMAN'S COLUMN H

ANTIQUES-ART H-1

ANTIQUE CLOCKS
SALES, SERVICE, REPAIR
3607 Hill Ave.
Phone 573-5327

CHOICE ANTIQUES
710 25th
New arrivals, suitable for Christmas, Cut glass tumblers, English china, Depression glass - pink, green, amber, clear, ruby red. Lamps, tables, china cabinets.

LAUNDRY SERVICE H-5

IRONING WANTED: 107 36th. 573-2804.

FARMER'S COLUMN J

FARM EQUIPMENT J-1

FOR SALE: 10' welded steel and slatted stock trailer. Like new. $200. Graham Smith, 573-5852.

LIVESTOCK J-3

WEINING PIGS for sale 573-9507.

FOR SALE: 2 Holstein cows with first calves. Calves weigh 300 lbs. each. Call 573-7096.

LIVESTOCK J-3

CHAROLAIS BULLS
Buck Logan
573-5189

2 Charolais bulls, 1½ yrs. old. 1 House labor 14x20. 1 grainery 14x20. 863-2335.

MISCELLANEOUS J-6

WATER WELLS
DRILLING TESTING
PUMPS
all sizes
Sales & Service
Call Johnny Weir
Phone 573-3215
Box 74, Ira, Texas

MERCHANDISE K

BUILDING MATERIAL K-1

PAY CASH & SAVE
Paneling
4x8 at $3.49
2x4S & 2x6's for $8.95
Outside white paint $2.25
VEAZEY CASH LUMBER
Lamesa Hwy. 573-6612

DOG, PETS, ETC. K-3

FOR SALE: Chihuahua and Dachshund puppies 2 to 4 months old. $15.00. No papers. 573-9267.

DACHSHUND PUPPIES for sale. Call 863-7377.

HOUSEHOLD GOODS K-4

1968 Model Zig Zag Singer Makes button holes, sews on buttons, makes fancy stitches, darns & monograms. Total price $34.78 or payments of $4.92 per month.
Call 573-2129

VACUMN CLEANER SUPPLIES. All makes serviced. Snyder's Vacumn Cleaner headquarters. Allen Sewing Machine Center.

DON'T BE misled through phoney advertising, the only approved SINGER dealer for Snyder is Allen Sewing Machine Center.

FROM wall to wall, no soil at all, on carpets cleaned with Blue Lustre. Rent electric shampooer. Roe's Furniture & Appliance.

BE gentle, be kind, to that expensive carpet, clean it with Blue Lustre. Rent electric shampooer $1. Clark Lumber Co.

ELECTROLUX
Sales Service
Supplies
Don Adams 216 31st
573-3747

KIRBY
SALES & SERVICE
K. W. Wortham
3111 39th
573-7200

MUSICAL INST. K-5

MUST PICK UP SMALL PIANO AND HAMMOND ORGAN. WILL ALLOW PERSON WITH GOOD CREDIT RATING TO ASSUME PAYMENTS ON EITHER PIANO OR ORGAN OR BOTH. CALL OR WRITE AMERICAN MUSIC CO. 209 E. 8th ODESSA ph. 332-2711.

RALPH J. WESSON
PIANO SERVICE
3726 Austin
Phone 573-7488
Snyder, Texas
Tuning and Repairs
Registered Member Piano Technicians Guild

MISCELLANEOUS K-11

FOR SALE
Solid oak dining table with claw feet, Old long wall clocks, Gas range for nat. gas, And other diversified merchandise.
Arthur E. Duff
at 2407 Avenue H

COMPARE
With Any Home Exerciser
See For Yourself
No Hidden Charges
No Catch — Just The Best For Less!

Only $69.95
GYM-MAGIC
FREE HOME
DEMONSTRATION
Mrs. Buck Wylie 573-5797

AFTER CHRISTMAS cleaning? Scurry County Association for Retarded Children will accept useable articles as donations. Call 573-3729 or 573-7529 and items will be picked up.

U-RENT-EM
Electric drill, Belt sander, Appliance dollies, House jack, Garden Tiller, Sewer cable, Wheel barrow, Concrete mixer.
at ROBO CARWASH
Big Spring Highway

MISCELLANEOUS K-11

501 NYLON carpet. $6.50 installed. Nylon shag. $6.95 installed. Call 573-2324.

PIPE & RODS FOR SALE
All sizes, Any Amount
This pipe is personal pipe & rods
R. D. White 573-7036
Box 213 Ira, Texas

FOR SALE Washer & dryer and refrigerator. Like new. 573-2841.

NUTRILITE DISTRIBUTOR
Food Supplement
Edith Rehnborg
Cosmetics
Ramona Cain
400 29th 573-7587

FOR SALE 12,000 ft. 2 inch tubing cheap. 573-2981.

RENTALS L

FURNISHED APTS. L-3

A & C MOTEL
Over-night rooms by day or week
T. V. Furnished. Kitchenetts. Weekly rates. T. V. Furnished. Phone 573-9267.

TWO ROOM and three-room furnished apartments. Also two bedroom apartments with or without T.V. Jack & Jack Realty 573-3452 or 573-3566.

FOR RENT: 3 room furnished apt. Phone 573-6510 after 6 pm.

REAL ESTATE M

HOUSES FOR SALE M-2

We extend our best wishes through the Holiday Season to our friends and customers.

1. NICE LARGE 2 bedroom on 2 acres, close in with plenty of water. Let us show you.

2. NEW WEST LISTING . . . Stanfield District . . . 3 bedroom . . .Carpet . . . Fenced . . .Garage . . . Small Down Payment . . . Immediate Possesstion . . .2207 — 40th St.

3. 3007 — Ave. Y . . .Two Bedrm. in Old West Snyder . . . Total Price - $3,000.

4. SEE TODAY . . . Payments UNDER $60.00 monthly . . . Large two bedrm. . .Dining area . . . Garage . . . Fenced . . .800-26th Street. Small Down Payment..

5. 307 — 34th Sreet . . . NEAT and CLEAN . . .3 bedroom . . . Less than $6,000. and assume Loan . . Assession — January 15th.

JACK & JACK REALTY
311 East Hwy. Ph. 573-3452
Night 573-3566
Dolores Jones—573-5308

$ $ $ $ $ $ $ $

FHA AND VA HOUSES SHOWN ALL WEEK AND SUNDAY TOO!

2. Farm — ½ Section- N. W. of Town, 178 A. Cult. 39 A. Cotton, Good Water, ¼ min., $155 an acre.

3. 2, BDRM, Bath, Patio — 2 acres — water Well & Elec Pump. $5000.

4. We will consider buying low equity houses.

ROSWELL RIGSBY
REAL ESTATE
200 E. Highway 573-7682

2 irrigated farms east of Happy, Tex. Good fences, houses & water wells. Priced to sell. Some terms.

Tom Wilson
KEY REAL ESTATE
BOX 587
SNYDER, TEXAS 79549
Telephone 573-2553
573-5271

WE WANT YOUR LISTINGS
1. NEW — 3 bedroom — 2 bath — kitchen, dining area with all built-ins — den with fireplace — carpet — central heat and refrigerated air — panel double garage — covered patio — fence.

2. Colonial Hills — 3 bedroom — kitchen den — 2 baths — carpet — central heat & refrigerated air — double car garage.

3. Large older home — 37th & Ave U — 4 bedrooms — 2 bath — den.

4. 1806 Scott — Newly redecorated — 3 bedrooms — carpet — Total Price $5,750.00.

5. 1806 39th — Newly refinished — 2 bedroom — low monthly payments.

6. Nothing down — 1003 29th St. 3 bedroom — carpet — central heat and air.

TEAL REAL ESTATE
4006 Ave. S Ph. 573-2133

HOUSES FOR SALE M-2

BUYING OR SELLING YOUR HOME?
COMPLETE REAL ESTATE SERVICE

"New Listing" . . .Small equities buys on established loans in Parkway Addition. These are bargains and all three bedrooms.

"New Listing," . . . Owner says Sell "Drive-In," Business, Excellent business and location. Priced to SELL!!!

"SOUTHWEST," newly refinished, new carpet, fenced . . . low down pym. address 3766 Ave V.

"Brand New," This large new home has beautiful features. Choice location on El Paso. Handsomely decorated. It's all brick, double garage, all built-ins plus fine place. It's 3 B-R, 2½ baths. SIMPLY MUST SEE!!!

FHA and VA Houses Shown

We NEED and WANT your listings!!!

Choice lots . . . Let us build YOUR PLANS OR OURS

BROWNING REALTY
1906 26th Street
Phone 573-6306 Night 573-3158

1. MOBIL HOME — 2 Bed Rooms - 12 Ft. by 56 ft. — Late Model — Very Nice. We think this is a real good buy.

2. BRICK HOME — If you need a nice home and lots of room this is IT. 4 Bed Rooms — 2 Baths— Den Large Living Room - Double Carport — Corner Lot in Southwest Snyder.

3. Small Farm — Near Snyder — No improvements - We know of no land so reasonably priced this near Snyder.

4. GRASSLAND — 2154 acres and it's Good Land. Located on two paved roads in Kent and Dickens Counties.

5. 1407 30th Street — Nice 2 BedRoom.

6. 1806 39th St. Refinished — Near Shopping Center.

BRIGHT & BOX REALTY
Northwest Corner of Square
Office Phone 573-6137
Wilson Bright Home 573-6583
Joe Box 573-5908

HOUSE AND large garage on two lots in Gail, Texas. $1750. Call Frank Pippin 942-5173, McCaulley, Texas.

FOR SALE: 3 bedroom house. Small equity down. Call 573-5018.

HAPPY HOMES REALTY

SANTA — Here is a gift for you to give the whole family — This 3 bedroom — 2 bath — Den — covered patio — Equity buy — on 33rd St.

OR — how about this 2600 Sq. Ft. of living area — 3 bedroom — 2 bath — den — Priced below purchase price — Equity buy — 34th St.

NEW HOUSE — You bet Santa — Spanish — 4 Bedroom — 2 bath -Den — Priced at $34,500.00 — Bassridge Add.

SANTA WE also have a 2 bedroom house at 2803 Ave. T $4,800 Total Price.

OR THIS IS A REAL BUY at China Grove — 2 bedroom — with 2 acres of land. Total Price $5,000.00.

HOW ABOUT IT SANTA WANT TO LOOK AT SOME OF THESE: Then call us today.

FHA AND VA BROKER
OFFICE 573-7601
Anita Arnold 573-7175
Lenora Boydstun 573-6874
Sidney Johnson 573-3236

HOUSES FOR SALE M-2

SOUTHWEST . . . newly refinished . . . large fenced yard . . . low down payment . . . 1806 39th Street.

SOUTHWEST . . .carpet . . .close to elementary school . . .fenced yard . . .large kitchen . . . low down payment . . .4006 Ave U.

WEST . . . fine locations. owner will carry the paper on this house . . .paneled inside . . .immediate occupancy . . .2907 Ave V.

COLONIAL HILLS . . .this house is priced below . . .replacement . close to all schools. . . .spacious inside . . .all built ins . . .large den . . .equity buy or new loan . . .3002 33rd Street.

WEST . . .estate sale . . .two houses in good location . . .need some repair work . . .$2500.000 for the two.

COLONIAL HILLS . . .make us an offer on this property . . .owner must sell . . .2900 34th St.

EAST . . . this is a very nice house with new carpet . . .low down payment . . .total price $4950.00 . . . 604 34th Street.

EAST . . . here's a nice 3 bedroom home for only $4950.00 . with low down payment. . .607 35th St.

WE NEED LISTINGS . . . WE CAN SELL YOUR PROPERTY.

STEVENSON REAL ESTATE
South Side of Square
Business Phone. 573-6612
Night & Weekends — 573-5612

THREE BEDROOM brick house for sale by owner. 573-5235 or 573-5931.

BUYING? OR SELLING?
3 BR - 2 bath, SW Snyder, lots of extras — $8000.00.

East Side, Ave. C, 3 BR - 1 bath, large rooms — $6500.00.

3 BR — 2 bath house for lease across from high school.

640 acres, 480 in cult. 138 ac. cotton, 160 ac. feed, $135 per acre.

1200 acres of Fisher Co. farmland, 1000 acres in cult. 300 ac. cotton, 665 lb. yield, check — $18,231.65. Plenty of water, ½ minerals go, only $225 per acre.

80 acres, good house, close to Ira — good buy.

320 acres at China Grove, good allotments, all in cult. $225 per acre.

20 acres east of town, good well — $13,000.00.

Good 3 room house on the Lubbock Hiway. Plumbed for washer.

320 acres, North. $150 per acre. One good house and 1 smaller house with 50 acres in cultivation.

320 acres at Fluvanna — $155 per acre.

FORREST W. BEAVERS
Real Estate, Insurance, Loans
2425 Avenue S
Phone 573-9472
Virginia Eime 573-3713
Forrest Beavers 573-6467

I NEED YOUR LISTINGS

1. China Grove — nice 2 bedroom with 2 acres of land, has good water well, total price $5,000.

EAST nice two bedroom, all carpeted, equity buy has very low interest.

WEST — large three bedroom, two bath, low interest, EQUITY buy.

4006 Avenue U, 4 bedroom, refinished, all carpeted, small down payment. Total PRICE $8000.

107 Elm — Small refinished 2 bedroom, this has 100' frontage lot Total price $5000.00.

604 34th ALL newly carpeted, has 2 bedroom new loan Total price $4950.00.

1905 Scott Street, 3 bedrooms all new carpet. Total price $5750, new loan.

MERLE NEWTON
Realty
3311 Ave. S
Merle Newton Night 573-6928
3311 Ave. S Phone 573-6928

HUNTERS

Own your own hunting acreage in the Big Bend area, deer, javelina and bird country. 20 or more acres entitles you to hunt more than 15 sections free. Representative will be in your area the next several days. Contact Box J-8, this paper for appointment.

SPECIAL NOTICES A-2

IF YOU drink, that's your problem; if you want to stop, that's our problem. Alcoholics Anonymous. 573-9980.

ATTENTION DEER AND QUAIL HUNTERS:
Deer Mule deer and whitetail, day hunting $15.00 per day.
Quail-Blues and bobwhites, day hunting, $7.50 (quail only)
30 miles from Snyder Call 573-3671 or contact Jimmy Beck 11 mi. East on Roby Hwy.

LOST AND FOUND A-4

LOST Purse. All identification is for Sheron W. Gray. REWARD. Call 573-5960 or 573-3047.

BUTANE

CALL SCURRY Butane Company 573-3721 for prompt gas delivery. Sales and domestic and commercial appliances.

AUTOMOBILES B

AUTOS FOR SALE B-1

FOR SALE: 1968 VW. Low mileage, like new. Ideal school car. 573-6783 after 4 pm.

1961 Rambler Station Wagon. See at 2204 Ave. I. $200.00.

FOR SALE 60 model Pontiac station wagon. Air cond., heater, radio. $200. 573-5960 or 573-3047.

TRUCKS FOR SALE B-2

FOR SALE: 1963 Chevrolet Pick-Up. Call 573-5900 or 573-5990 after 6:00.

TRAILERS B-3

HOLIDAY RAMBLER
Travel Trailers
SPECIAL 20 ft. Self Contained, $2695. Only a few '70s left - Better Hurry! BE MODERN - GO MODERN - BUY MODERN.
MODERN PONTIAC-OLDS
IH 20 at Lamar, Sweetwater, Texas 235-8401 Sweetwater - 672-4211 Abilene.

TRAVEL TRAILERS
Hi-Lo's-Golden Falcons, Roadmaster (Goosenecks) Travois Pickup Campers
1970 and 1971 Models
Fully Self contained
We service and repair
Spare parts — accessories
Snyder Hi-Lo Trailer Sales
17th St. and Avenue I
573-7528
Snyder, Texas 79549

SCOOTERS-BIKES B-9

Minico trail bikes and mini-bikes. TECUMSEH 4HP engine. Tom's Marine 310 E. Hwy.

3 WHEEL SCOOTERS — Used by Post Office. 2 cyl. Air cooled engines, elec. starter, lights, etc. 3 spd. transmission. We now have over 50 to pick from. Phone 725-2181. Cross Plains, Tex. Johnston Truck & Supply.

BUSINESS and INDUSTRIAL NEWS

BUSY MAN—Art Roberts, manager of Joe Graham Cleaners, 2417 Avenue S, is one of the busiest men in Snyder. You can see him almost any day of the year making prompt deliveries. Joe Graham Cleaners takes pride in the professional services offered their customers. The famous Custom Care cleaning formula insures that clothing will come out sparkling clean and in their original shape.

Joe Graham Cleaners Take Pride In Service

Joe Graham Cleaners, 2417 Avenue S, is a good place to have your cleaning done. Art Roberts, manager of the firm, takes pride in the professional services offered at Joe Graham Cleaners.

You can be sure that clothing entrusted to their care will be treated like their own. They will be returned to you sparkling clean and in the same shape they were when they went into the cleaners.

The staff at Joe Graham Cleaners has recently been expanded. The two new employes are Adam Rios and Miss Vera Evans. Both have several years experience in the cleaning business. All of the employes at Joe Graham Cleaners, whether old or not, take pride in their work and pay close attention to details.

One of the reasons for the success of Joe Graham Cleaners is the magic cleaning formula — Custom Care — used by the firm. The final analysis rests, of course, in the finished product. Without a doubt, garments cleaned by Custom Care have a superior look. This is due to the fact that Custom Care eliminates fabric distortion providing better shape and drape, eliminating puckered lapels and pockets, resulting in less wrinkling from ordinary wear.

Joe Graham Cleaners offers a variety of professional services, including alterations, storage facilities and a night deposit box. Furthermore, the work is done efficiently and promptly. You can see Art Roberts making prompt deliveries around town almost any day of the year.

Joe Graham Cleaners also has one of the most modern cleaning plants in West Texas. The latest up-to-date equipment is used by the professional staff to provide customers the best possible service.

"We're happy when our customers are happy," explained Roberts.

TAX ANSWERS

This column of questions and answers on federal tax matters is provided by the U. S. Internal Revenue Service and is published as a public service to taxpayers. The column answers questions most frequently asked by taxpayers.

* * *

Q — I had to pay more tax as a result of an audit. Shouldn't the people who made out my return pay part of what I owe?

A — You, the taxpayer, are legally responsible for all the information on your return even though someone else may have helped you prepare the return. For this reason, check every item on your return carefully before sending it in and be sure to use only reputable, qualified tax advisors.

Q — Will my son's college scholarship have any effect on the exemption I claim for him?

A — Scholarships are not part of support and do not have to be included in determining whether you provided more than half his total support for the purpose of claiming an exemption for him. In addition, most scholarships are not taxable. If your son's scholarship happens to be taxable, however, it will be counted as his income, not yours.

To find out whether the scholarship is taxable, check with the person or organization granting it. They may have a ruling from the IRS.

Information on the tax status of scholarships may also be obtained by sending a post card to your IRS District Director. Ask for Publication 507, Tax Information on Scholarships and Fellowships.

Q — When will the new tax forms be available?

A — The 1970 forms were mailed to some 78 million taxpayers late in December. Extra copies of the forms will be available at IRS offices as well as many banks and post offices after January 1.

Q — Is there anything I can do to keep from having social security taken out of my pay on a part-time job?

A — No. Each employer is required to withhold Social Security taxes on the first $7,800 of wages paid employees in 1970. However, if more than the maximum of $374.40 is withheld for Social Security because you had two jobs, the excess can be claimed as a credit on your 1970 income tax return.

Procedures for claiming this credit are explained in the instructions you will receive with your tax forms.

Austin Dealer Sues GE

AUSTIN (AP) — General Electric has been sued in federal court by a local appliance dealer which seeks an end to the company's so-called "dual distribution" system.

Fulford's, Inc., also asked U.S. Dist. Judge Jack Roberts to order General Electric to restore the Austin firm's franchise as a dealer in GE appliances.

The company is expected to file its answer to the suit in a few days.

Fulford's petition describes the dual distribution system thus:

Dealers may sell to the building trade only if they have signed a "builder-supplier sales plan agreement" with General Electric. Such dealers who have a sales prospect must submit a request for a price quotation. Prices for such volume business are generally lower than those charged to individual customers. If a potential customer is "relatively large," General Electric approaches the customer directly and sells at a lower price than the local dealer quoted, after learning of the prospect from the dealer.

The suit contends the company grants quantity discounts not justified by costs in some deals with builders.

Separation Report Is Denied

LONDON (AP) — A spokesman for Princess Margaret today denied a report in the Washington Post that the Princess and her husband, Lord Snowdon, have agreed to separation and divorce.

"It is certainly not true at all," said Maj. John Griffin, the spokesman for the princess.

The marriage has frequently been reported on the rocks in recent years, but each time the reports have been denied. Much of the gossip stems from sharp exchanges in public between the couple.

Quoting close friends and relatives of Lord Snowden, Post columnist Maxine Chesire reported in the paper's Tuesday editions the decision to break up was made recently and will be announced soon.

The Post reported that Snowdon has been dating a Vogue Magazine staffer on recent trips to New York and is the one seeking the separation.

Princess Margaret, Queen Elizabeth's younger sister, married Snowdon, then a commoner named Anthony Armstrong-Jones, May 6, 1960. The Post said there have been reports circulating in London society for the past three years of marital discord.

Snowdon, 40, is a noted photographer and has made several documentary films shown on American television.

Halladay Named To Military Board

WASHINGTON (AP) — President Nixon named President D. Whitney Halladay of East Texas State University Monday to the Board of Visitors to the U.S. Military Academy.

The Board is made up of 15 members, six appointed by the President and nine by Congress from its membership. It makes annual visits and inspections to check on morale, discipline, curriculum, and financial and other matters at the academy.

Hunting Trip Is Interrupted

SACRAMENTO, Calif. (AP) — Retired Chief Justice Earl Warren interrupted his annual duck hunting trip to perform a rare official duty in the city where he served nearly 11 years as governor.

"This is a nostalgic experience for me," Warren said Monday as he administered the oath of office to William M. Bennett, as a member of the state Board of Equalization.

Public Records

NEW VEHICLES

Davis J. Shaw, 1970 Chevrolet, from Doran Chevrolet, Inc., Dallas.

Wilson Tool Service, 1971 GMC pickup, from Snyder Motor Co.

Mrs. W. W. Thorne, Fluvanna, 1970 Plymouth, from Thomas Chrysler-Plymouth.

Earl Hays, Route 1, Colorado City, 1971 Ford pickup, from Wilson Motor Co.

Billy Ray Chasteen, 1971 Mercury, from Wilson Motors.

Eiland Cattle Co., 1971 GMC pickup, from Snyder Motor Co.

Milton R. Brady, 1971 Plymouth, from Thomas Chrysler-Plymouth.

T. R. Hayes, 1971 Chevrolet, from Les Francis Chevrolet Co.

J. Merrill Kayser, Route 2, 1971 Ford pickup, from Wilson Motors.

Fernie Reed, Justiceburg, 1970 Honda motorcycle, from Thomas Honda Co.

Roy Kingsfield, Rotan, 1971 Dodge, from Thomas Chrysler-Plymouth.

MARRIAGE LICENSES

Robert H. Crowder, Ira, and Janice Kay Cartwright, Snyder.

Salvatore Anthony Amato, Ira, and Sara Beth Triggs, Snyder.

Keith Allen Hill, Snyder, and Charlotte Jane Merritt, Hermleigh.

Barry Bowen Park and Patricia Lynell Sanders, both of Snyder.

Gean R. Close and Pamela Sue Clinkenbeard, both of Snyder.

Raymond F. Murphy, Jr., Snyder, and Cynthia Lou Haskins, San Diego, Calif.

Andrew Yreugas Garcia, Jr. and Carmen Lopez Bernal, both of Snyder.

WARRANTY DEEDS

A. C. Marr to Kenneth Ashley, lot 1, block 31, Grayum and Nelson Heights Addition.

J. B. Green to R. L. Burrows, lots 8 and 9, block 21, Green Hills Addition, with exceptions.

R. L. Burrows to Gary Stevens Newby, lot 9, block 21, Green Hills Addition, with exceptions.

R. L. Burrows to Danny Warren Newby, lot 8, block 21, Green Hills Addition, with exceptions.

Lois Sears Sentell to Mary Sue Harbaugh of the State of Washington; John Sears Sentell of Sutton County and Marvin F. Sentell and Joe W. Sentell of Scurry County, lots 1 through 8, block 27, lot 12 of block 20 and lots 4 through 9, block 25, all in Wilmeth Addition; and, interest in lot 5, block 11, Gross-Scarbrough Addition; and, lot 1, block 53, Blankenship Addition.

C. M. Willis and Florence Willis to Donald G. Smith and Carolyn Smith, part of lots 3 and 4, block 19, and part of block 20, Cody Heights Addition.

Johnny Dale Gardner to Bill Wood, part of section 181, block 3, H&GN Railway Co. surveys.

Ada Martin to O. J. Martin of Venita, Okla.; O. M. Martin of Scurry County; E. B. Martin of Howard County; and Earlene Martin Casey of Tarrant County; section 190, block 97, H&TC Railway Co. surveys, with exceptions; and, interest in section 189, block 97, H&TC Railway Co. surveys.

Ora Lee Odom to A. L. Bethel, lot 5, block 5, Andress Heights, with restrictions.

Arthur Sumrall and wife, Shirley Sumrall, lot 4, block "E," Highland Park Addition, with reservations.

FILED IN DISTRICT COURT

W. O. Chaney, individually and as next friend of Danny Chaney, a minor VS. Velma Thompson, et vir, damage suit.

J. E. Johnson, individually and as next friend of Jerry Don Johnson, a minor VS. Nathan Duane Whitaker and Western Air Products, Inc., damage suit.

Lillie Marie Russell VS. Bobby Cecil Russell, divorce.

Jeannie Morris Toombs VS. Robert Zane Toombs, divorce.

ACTION IN DISTRICT COURT

Truman Wemken, as executor of the estate of Lizzie Wemken, deceased VS. Doyle Wemken, plaintiff to take nothing by suit.

W. D. Chaney, individually and as next friend of Danny Chaney, a minor VS. Velma Thompson, et vir, compromise settlement agreement approved.

Vada M. Burleson, individually and as executor of the estate of Jeff Burleson, deceased, and E. M. Burleson VS. E. B. Fuller and Mary Francis Carter, defendant's plea of privilege overruled.

Ford Spikes VS. Hubert Starnes, plaintiff ordered to take nothing by suit.

J. E. Johnson, individually and as next friend of Jerry Don Johnson, a minor VS. Nathan Duane Whitaker and Western Air Products, Inc., settlement agreement approved and judgment granted.

In the matter of the marriage of Lillie Marie Russell and Bobby Cecil Russell, restraining order issued against defendant.

In the matter of the marriage of Bobby Wiseman and Verna Lee Wiseman, divorce granted.

In the matter of the marriage of Carol Sue Dahl and Michael Lynn Dahl, divorce granted.

In the matter of the marriage of Jeannie Morris Toombs and Robert Zane Toombs, restraining order issued against defendant.

In the matter of the marriage of Connie Dee Cox and Steve M. Cox, Jr., divorce granted.

Ralph Votes With Majority

WASHINGTON (AP) — Sen. Ralph Yarborough, D-Tex., voted with the majority Monday as the Senate in a 49-21 roll call vote stripped trade quota and welfare reform provisions from the bill increasing Social Security and Welfare benefits.

In the voting, 29 Democrats were joined by 20 Republicans to defeat the wishes of 9 Democrats and 12 Republicans.

Sen. John Tower, R-Tex., was not listed as voting.

BECAUSE OF CORN BLIGHT

Corn Farmers Are Eyeing Other Crops

By DON KENDALL
AP Farm Writer

WASHINGTON (AP) — A chance that corn blight will be a large-scale factor in the nation's feed grain production next year may cause a number of farmers in border-line areas to think about planting grain sorghums, one of the most important feed crops, particularly for cattle producers.

Corn is by far the largest and most valuable grain and is expected to remain king, even if leaf blight in 1971 is as serious a threat as it was this year.

But, according to the best Agriculture Department and seed trade estimates, there will not be enough blight-resistant corn seed to go around next year. Thus farmers will have to plant large acreages to susceptible or only partially resistant corn next spring.

The USDA has not undertaken a drive to coax farmers into planting substitute feeds. To the contrary, tentative plans call for promoting an even larger corn acreage next year.

Grain sorghums, oats, barley and corn comprise the four basic feed grains needed to support the giant U.S. livestock, poultry and dairy industry, and as the chances for 1971 corn blight unfold during the next few months, it may be that many farmers will think about planting more of the other three crops.

The USDA issued Monday a new booklet explaining how grain sorghum is grown, harvested and fed. Entitled "Culture and Use of Grain Sorghum," it is available for 20 cents per copy from the Superintendent of Documents, U.S. Government Printing Office, Washington, D.C. 20402.

The crop is known as milo, maize and other names in its main area of the Great Plains. Texas, Kansas and Nebraska produce about 80 per cent of the crop but many newer types can be adapted to other areas, including the Corn Belt.

Unlike corn, hybridization of sorghum grain is a recent development, and did not reach large-scale use until 1957. From then on yields and production have soared. The record output was 756 million bushels three years ago, compared with the 1970 estimate of 697 million.

The new USDA booklet points out that sorghum-grain is similar chemically to corn but generally has somewhat higher protein content. A deficiency, however, is that sorghum lacks some of the vitamin benefits of yellow corn.

"Feeding experiments have shown that grain sorghum and corn are, in general, about equal in feed value," the report said. "Best results have come from feeding sorghum to laying hens and to broilers."

The grain also has been nearly equal to corn for dairy rations and for fattening lambs, but has been less effective for fattening cattle and hogs, the report said.

Robbery Suspects Nabbed

HOUSTON, Tex. (AP) — Three suspects in a bank robbery were nabbed Monday when their car crashed into a utility pole during a high-speed chase.

Police said the trio will be charged with the $8,353 holdup of the People's National Bank.

One of the men was apparently wounded slightly in the hip by one of three shots fired by pursuing officers.

Two men entered the bank armed with pistols and ordered everyone to lie on the floor.

The two then walked to the only teller on duty, Mrs. Kathryn Waite, 25, and ordered her to hand over the money.

After stuffing the money in a bag, the two men tried unsuccessfully to open another locked cash drawer, then ran outside where a third man awaited them in a stolen car.

The men drove about a block away, police said, and changed to another car. But Albert Hernandez, 37, who works for a drug store near where the car was parked, gave police a description and license number for the second vehicle.

Patroling policemen heard the pickup order for the second car and chased the vehicle at speeds up to 100 miles an hour before stopping it, they said.

Police reported finding in the car three .38 caliber revolvers, a sawed-off shotgun and two pillow cases stuffed with money.

Accident Probed

CORPUS CHRISTI (AP) — An investigation into the drowning of three persons at the Los Ebanos international ferry has been launched by the Coast Guard.

Cmdr. Melvin Eaton of the inspection office at Corpus Christi said Monday an officer will be sent to the Lower Rio Grande Valley to investigate the accident and to inspect the hand-powered ferry across the Rio Grande.

Three Sullivan City residents drowned Dec. 21 when their car drove off the end of the ferry and plunged into the Rio Grande. The ferry is located between Mission and Rio Grande City.

The coast guard has jurisdiction over such operations and can inspect the ferry, even if it is owned by a Mexican firm, since it comes ashore on the United States side of the river, Eaton said.

The coast guard is attempting to determine who owns the ferry and why it had not recently been inspected by the Coast Guard, Eaton said. A similar accident at the same ferry claimed five lives in 1959, he said.

Columbia Has Bus Advertising

NEW YORK (AP) — Millions of New Yorkers were advised that "Columbia is the one in '71" during December, when Columbia Pictures took over the advertising in over 200 city buses.

HogProduction Has Increased

WASHINGTON (AP) — Increased hog production the past year not only has meant more pork but larger quantities of lard, says the Agriculture Department.

Lard supplies for the current marketing year which started Oct. 1 are expected to run eight per cent larger than in 1969-70, officials say.

The average yield of lard per hog has dropped about 10 pounds per head since the mid-1950s as farmers turned to slimmer types. During 1969-70, the yield averaged 22 pounds per head.

Increased hog production, however, has more than offset the per-head decline in lard output.

Snyder Book Store 3904 Ave. S
★ BIBLES ★ INSPIRATIONIAL ★ PAPERBACKS
★ BEST SELLERS ★ WEDDING SERVICES
★ GIFTS ★ CHILDREN'S BOOKS

GENUINE Beauti Pleat
• Drapery • Wall Plaques
• Window Shades • Pictures Frames
• Fabrics • Carpets
SNYDER DRAPERY
2610 Ave. R 573-6213

BILL'S TIRE & AUTO
CUSTOMER SATISFACTION GUARANTEED
2403 25th 573-9027

For The Budget Minded Family
BILLY'S CLEANERS
2505½ Ave. U 573-2991

EZELL-KEY FEED & SEED
"For Better Feed"
• Feeds • Seeds • Insecticides • Fertilizer
1615 26th St. Phone 573-6691

Personalized Cleaners
For Those Who Care
• Modern Equipment
• Expert Workmen
• Free Delivery
Joe Graham Custom Care Cleaning
2417 Ave. S 573-3401

ROACHES
$9.95
Professional Service
Guaranteed
BONDED INSURED
Ph. 573-9863
AAA EXTERMINATING

PRESCRIPTIONS
Phone 573-3531
COURTEOUS PROFESSIONAL SERVICE
Since 1920
STINSON DRUG
Photo Supplies — Gifts
Sick Room Supplies — Cosmetics
Fresh Refrigerated Candy
1815 25th

McALISTER TRANSFER & STORAGE
Jeral Beard — Dial 573-6337

SNYDER RADIATOR SERVICE
Cleaning Repairing Recoring
Frank D. Stephenson
"The Radiator Man"
1105 Ave. T Phone 573-2131

ALLEN SEWING MACHINE CENTER
Singer—Brother—Elna
Good Housekeeper
• Sales • Service
• Rentals • Repairs
• Supplies
Phone 573-2812
2415 Ave. S

'SANITONE' DRY CLEANING
Complete Laundry Service
Pick-Up And Delivry
SNYDER LAUNDRY & DRY CLEANING
1401 25th Ph. 573-3081

For Courteous Reliable
REAL ESTATE SERVICE
Call or See
Jack & Jack Realty
611 E. Hwy. Ph. 573-3452
"Member Snyder Real Estate Board"

HOW TO RID YOUR HOME OF ROACHES
Spray non-toxic No-Roach for fast, quick kill of roaches and ants. Brush on No-Roach for long time control. Take your choice, or better yet, take them both. Johnston's No-Roach. Available at:
FURR'S, SAFEWAY And OTHER SUPERMARKETS
Dist. By KIMBELL & STRIPLING'S.

When The Unexpected Occurs
There's nothing more helpful than the sympathetic care you'll find at . . .
Since 1950
BOLGER FUNERAL HOME

Bell-Seale FUNERAL HOME
3101 AVENUE S

Seatgard AUTO SLIP-ON SEAT COVERS
• Instant Installation Do it yourself!
• Regal stripe design in wide choice of colors
• 100% nylon, bonded to foam
• Machine washable and dryable
CENTRAL TIRE SERVICE
1510 25th
Phone 573-3567

Competent Registered Pharmacist To Serve You
SNYDER DRUGS
Big Spring Hwy. Ph. 573-6333

LITTLE MEXICO CAFE
SPECIALIZING IN MEXICAN FOOD
STEAK and FRIED CHICKEN
Lubbock Highway Ph. 573-9169

Les Francis Chevrolet Co.
25th & Ave. H Phone 573-5456

Clark & Smith Gas Co., Inc.
"METERED DELIVERY"
Butane & Propane Gas
Gulf Warehouse
1607 25th 573-3510

House Of Flowers
"Flowers For Every Occasion"
2803 Ave. S 573-9600

ART SUPPLIES
Books — Hallmark Cards
Monograming On All Paper Goods
BENNETT OFFICE SUPPLY
1918 25th St. Ph. 573-7202

Home Owned—Locally Produced—For Particular People
McBETH EGG FARMS SNYDER-SWEETWATER
CAGE Eggs
GRADE A LARGE

Contest Announced By Midwest Co-Op

Midwest Electric Cooperative, Inc. will award expense-paid trips to Washington, D. C., to winners of an oratorical contest they are sponsoring. This announcement was made this week by Don Waddell, Members Service Director for the Roby-based Cooperative.

This contest is open to any boy or girl at least 16 years of age, but not 18 years of age prior to Sept. 1, 1971. Winners will join winners of similar contests sponsored by other Electric Cooperatives across Texas on the seventh annual Texas Electric Cooperatives "Government-In-Action Youth Tour" to Washington, D. C.. All expenses of the trip will be paid by Midwest Electric Cooperative.

Each entrant will be required to give a five to eight-minute talk on the subject, "A Youth Looks At Our Enviroment." The contest will be judged on the basis of (1) Knowledge of Subject; (2) Speaking Ability; (3) Poise; (4) Personality; and (5) Appearance.

Interested young people may obtain an official entry blank from their school at Hamlin, McCaulley, Rotan, Roby, Hobbs, Hermleigh, Snyder, and Fluvanna or at the offices of Midwest Electric Cooperative at Roby or Snyder after Jan. 1. The deadline for entries will be Jan. 18, Waddell said.

As participants in the Texas Electric Cooperatives Youth Tour, the local contest winners will leave Waxahachie June 11 on the 12-day expense-paid trip. The group will travel by chartered buses to Washington, D. C., where they will spend 4½ days visiting places of historical interest and seeing the federal government in action.

On Wednesday, June 17, the Texas group will meet more than 1,000 students from other States on Rural Youth Day sponsored by the National Rural Electrification Administration and the Rural Electrification Administration. The program will feature presentations by officials of these organizations and other Washington personalities and possibly the presidential staff.

Also on the agenda will be visits to the following; U. S. House and Senate, the Department of Agriculture, Smithsonian Institution, White House, Arlington National Cemetery, George Washington's Mount Vernon Home, Congressional Reception, visit all the shrines and monuments, visit the Congressmen and Senators in their offices, plus many other places of historic interest.

Past winners were Peggy Rannefeld of Hermleigh, Aaron Crawford of Ira, Dinah Lovett of Roby, William Thomas DeKnight of Snyder, Helen Lovett of Roby, Randy Williams of Hobbs, Barbara Mitchell of Roby, Joe Wilson of Snyder, Jo Lynn Johnson of Hamlin, Hector Del Toro of Hermleigh, Debra Elmore of Hamlin, and Randy Roemisch of Hermleigh.

GETS ELEPHANT RIDE FOR CHRISTMAS PRESENT—Mrs. Carl Pfeffer, Birmingham, Mich., housewife, takes a ride on an elephant after her husband rented the twenty-year-old "Queenie" in order to give her her Christmas wish. When Mrs. Pfeffer was asked what she wanted for Christmas, she told her husband that she wanted "a ride on an elephant." Here the elephant carvorts near the Pfeffer home during a snow flurry. (AP WIREPHOTO)

"Truth In Gas" Ruling Ready

By LAWRENCE L. KNUTSON
Associated Press Writer

WASHINGTON (AP) — The Federal Trade Commission is reported ready with a sort of "truth in gas" measure—the posting of octane ratings on service station gas pumps.

Such a ruling, first suggested to the FTC in 1968 by Sen. William Proxmire, would be issued and enforced over protests from the oil industry.

Industry contends the octane rating is only one important component of motor fuel. However, according to Capitol Hill sources, the FTC requirement is intended as a first step to help drivers figure the best kind of gas for their car.

Basically, the octane rating is the measure of the gasoline for burning smoothly without knocking. Knocking wastes power and fuel, causes noise, may result in extra doses of exhaust pollution, and engine damage.

Different engines have different-octane requirements.

"Consumers may be paying too much for gasoline, buying too low an octane gasoline, or contributing unnecessarily to our already critical pollution problem," Proxmire told a 1969 FTC hearing.

"I realize there are other important qualities to gasoline," the Wisconsin Democrat said, "but it is the single most important criterion in the quality and price of gasoline."

A number of consumer groups joined Proxmire in asking for the requirement.

Oil company representatives at the same hearing generally opposed the requirement, saying an octane rating gives no inkling as to other characteristics of gas—quick starting, good pickup, mileage, anti-icing. Also, they say, the rating does not take into account the brand, model and age of a car.

Knocking in an engine takes place when some of the gas fails to burn smoothly.

Use Daily News Classified Ads.

LEADER

ERNEST W. SEARS

. . . has earned two of the highest honors awarded annually in the life insurance field:

- National Quality Award
- Texas Leaders Round Table membership

These honors are in recognition of his outstanding achievement in life underwriting and excellence in service to his policyholders.

Our congratulations to a top Southwestern Life Agent . . . "The man who sells Happiness."

Southwestern Life
West Texas State Bank Bldg.
Phone 573-3858

STARTS WED. 8 A.M.

DRYDEN'S

1¢ SHOE SALE!

Buy One Pair At Regular Price . . . Get A Pair Of Equal Or Less Value For Only... 1¢

• Entire Stock Ladies' Fall Shoes Heels - Casuals & Handbags

These Well Known Brands — Citations, Mandarins, Debbies, DiOnettas, Cover Girl, Acrobat, Jarman and Douglas.

• Special Group Girl's Shoes
• Special Group Men's Shoes

No Approvals, Exchanges Or Refunds Please

DRYDEN'S SHOES
Your Satisfaction Is Our Greatest Asset
East Side of Square Phone 573-5933

Pilots Retiring Early

DALLAS (AP) — Increased responsibility and work load are causing more airline pilots to retire before the compulsory age of 60, one of them said here recently in an interview.

The flier, himself retired, is Capt. William J. Fry, in Dallas for a reunion of the Delta Golden Wings, a group of retired pilots.

"Increasing responsibility and work load, including air traffic, contribute to early retirement," said the airman.

Upsetting is flying back and forth across time zones and the international datelines, he said.

"It can be difficult to go to sleep and you don't eat or digest your food well," he said.

"You may wake up at 4 a.m. and be hungry but nobody else is eating."

Fry flew 31 years for Delta Air Lines, retiring in 1965. He lives now at Ojai, Calif.

He would like for pilots to fly less hours per month and be able to retire with "adequate pay" at 55.

Fry also urged improvement in airline scheduling and crew rotation, noting that younger pilots with no seniority privileges may "leave home at 8 a.m. and get back at 10 p.m." but not have flown more than seven hours—"but they're beat."

One problem pilots do not have, said Fry, is boredome. "They're too busy," he said.

IBM Stops Free Calls

FRANKFURT, Germany (AP) — The International Business Machines Co. kept up a Christmas tradition this year and once more offered free telephone calls home to employes on leave for military service in Germany. The company picked a code word and told West German telephone officials IBM would pay for all callers who knew the secret code.

This year the code word got on the military grapevine. On Sunday hundreds of GIs were lined up at booths outside the Kassel railroad station to call. One Frankfurt operator said she put through 300 calls one day "and all the callers knew the code word."

Stars and Stripes, the military newspaper, said the bill may run into six figures. A spokesman for IBM said the company has stopped the free calls and is trying to find out what happened.

Martin To Star In Western

NEW YORK (AP) — Dean Martin will star in "Something Big," the James Lee Barrett-Andrew V. McLaglen Production for Cinema Center Films, it was recently announced.

The film is a Western, casting Martin as the leader of a band of renegades in the frontier West whose dreams of the one big haul are complicated by the women in his life and a vigilant colonel in the U.S. Cavalry.

Name Change

AUSTIN, Tex. (AP) — Residents of Notre Dame Drive in northeast Austin showed their true colors Tuesday.

Please, they asked Mayor Travis LaRue in a special petition, change the name of their residential street to "Beat Notre Dame Drive" for one day only—on Jan. 1 when the University of Texas plays Notre Dame in the Cotton Bowl.

LaRue took the request under consideration.

1970 Film Winners Chosen

NEW YORK (AP) — "Five Easy Pieces," a restless young man's trip through middle America in search of his identity, has been chosen the best movie of 1970 by the New York film critics.

The 22 newspaper, magazine and radio-television reviewers gave the winner a handy margin of victory on the second ballot Monday over Ingmar Bergman's "The Passion of Anna."

The 36th annual poll also chose Bob Rafaelson, director of "Five Easy Pieces," as best director. He had a slim edge over Federico Fellini.

Best actor honors went to George C. Scott for his performance in the title role of "Patton." Glenda Jackson was chosen best actress for her performance in "Women in Love," the film version of D. H. Lawrence's novel.

Though she was passed over in favor of Miss Jackson in the leading actress category, Karen Black was given best supporting actress honors for her work in "Five Easy Pieces," making three awards for the film. Chief Dan George was an easy winner as best supporting actor for his portrayal of a Cheyenne chief in "Little Big Man."

Eric Rohmer's script for "Ma Nuit Chez Maud"—"My Night at Maud's"—which he also directed, was given the best screen writing award.

Other leading vote-getters in the field of 21 films competing for best movie honors were "M.A.S.H.," "Patton," "The Confession" and "Tristana."

'Deep-Freeze Babies' Forecast By Doctor

By FRANK CAREY
AP Science Writer

CHICAGO (AP) — The future birth of "deep-freeze babies"—conceived from eggs and sperm preserved for years in the frozen state—is forecast by a noted American geneticist.

Dr. Bentley Glass, retiring president of the American Association for the Advancement of Science, said Monday the technique would allow young couples to delay the birth of their children without risking the higher probability of genetic defects normally associated with advancing age.

He said the young couple could have their genetically healthy reproductive cells stored in a scientific deep-freeze for years, then combined in a laboratory incubator to produce a fertilized egg for implantation and growth within the mother's womb.

Glass, academic vice president of the State University of New York, Stony Brook, said this is one of various science-fiction-like possibilities for the future growing out of "startling progress" being made by a group of researchers at Cambridge University, England.

He was referring to the work of Dr. R. G. Edwards and collaborators who have succeeded in fertilizing human female eggs with fresh sperm outside the womb, and developing them to the stage at which they would normally become implanted in the wall of a woman's womb.

The British scientists have not yet implanted such an embryo into a woman. And they have said that when they do, it would only be to allow child bearing by women whose oviducts, or egg tubes, are blocked.

But Glass, in his farewell address at the 137th meeting of the association, declared, "It should be obvious that the technique can be quickly and widely extended."

He listed these further possibilities from the pioneering procedure:

—"Prenatal adoption" of babies—that is, babies artificially conceived from eggs of donor women, but implanted as embryos and brought to term in the wombs of women unable to conceive children of their own.

—Allowance of the selection of especially healthy donors, both male and female.

—Determination of the sex of the embryo before implantation, so the would-be mother would know beforehand whether to knit pink or blue booties.

Veterans' Pension Payments Raised

WASHINGTON (AP) — Monthly pension payments for veterans, their widows and their parents have been raised an average of 9.5 per cent in a bill signed by President Nixon.

The measure also provides for a 10 per cent increase in special allowances for those veterans requiring regular aid and care.

Use Daily News Classified Ads. — Phone 573-5486.

WAYNE BOREN CLYDE HALL
Snyder Insurance Agency
COMPLETE INSURANCE SERVICE
P. O. Box 530 Snyder, Texas
1820 26th St. Phone 573-3163

This Week Is Exchange Week At Rogers Inc.

If You Got The Wrong Size, Please Come In And Let Us Exchange It For You This Week.

PLAYTEX®

GIANT BRA·GIRDLE SALE

Save $1.01
PLAYTEX® LIVING® STRETCH BRAS
Style 159 Reg. $4.95 Now $3.94
Style 179 Reg. $4.50 Now $3.49
(D cups $1.00 more)

Save $1.01
PLAYTEX® FAMOUS LONG LINES AND ¾ LENGTHS
Styles 259, Reg. $7.95 Now $6.94
(D Cups $1.00 more)

Save $1.01
PLAYTEX® LIVING® UNDERWIRE STRETCH BRA
Self-adjusts for support —fit—perfect comfort
Style 186 Reg. $7.00 Now $5.99
(D cups $1.00 more)

Save $1.01
PLAYTEX® FREE SPIRIT™ —TRICOT BRAS
Lingerie Soft for Smooth Natural Look
Style 80 Soft Cup Reg. $5.00 Now $3.99
Style 81 Slightly Padded Reg. $6.00 Now $4.99
Style 82 Fully Padded Reg. $6.00 Now $4.99

Rogers Inc.

Sale prices in effect from Dec. 20, 1970, through Jan. 31, 1971. All Bras and Girdles—White. *DuPont's registered trademark. PLAYTEX made with LYCRA® Girdles: Back panel: 74% acetate, 16% rayon, 10% spandex. Crotch: 100% nylon. (Elastic sides: 80% nylon, 20% spandex.) Exclusive of other elastic.
© 1970 BY INTERNATIONAL PLAYTEX CORPORATION PRINTED IN U.S.A.