THE SCURRY COUNTY TIMES

VOL. 70, No. 11 — SNYDER, TEXAS, FRIDAY, MARCH 12, 1954 — EIGHT PAGES

Ouster Of McCarthy's Top Counsel Called For Today

REAL VICTIM IN DEATHS

Marquam (Mark) Wells, 3½ year old heir to a $250,000 fortune by the slaying of his father and the suicide of his mother, Mrs. Diane Wells, talks with his aunt, Mrs. Edna Westbrook, who flew to Hollywood from Alaska. She hopes to have the boy returned with her, but his custody probably will be disputed. The mother took her life in a Hollywood hotel rather than face trial next month in Alaska on charges of murdering her husband.

Old Bootlegger Has Returned; Caught In Trailer Near Here

One of Snyder's old-time bootleggers, who recently re-appeared here, was not long a returnee until he was arrested again last night and charged with illegal liquor possession.

Lemuel H. (Shag) Hudson, 50, who bootlegged almost steadily here for years until his prosperity faded in late 1952, was arrested last night after being back in Snyder only five weeks. He left Scurry County in the fall of 1952, promising Edgar Taylor, county judge, and Keith L. Merrick, then county attorney, that he would remain out of the county.

Hudson was arrested by officers of the sheriff's department at his trailer house two miles north of there on the Lubbock highway last night. Officers raiding his trailer house reported confiscating 56 half-pints of whisky. He was to be brought before the court this afternoon to enter a plea in the case.

Hudson has been convicted numerous times and has paid both heavy and light fines, one as high as $500 plus court cost.

At the time of his last conviction here, June 3, 1952, Hudson was fined $123.50, including court cost, on a plea of guilty. He had four other cases pending against him then. Merrick recommended that the court assess a 60-day sentence in each of the five cases, not to run concurrently, and that the consecutive sentences be probated by the court "until such time as the defendant is again arrested in Scurry County with liquor."

Judge Taylor, not having actually probated such sentences, said today he did not believe probation of a misdemeanor sentence would be legal. He said he believed such could not legally be done unless such probation were specifically provided by statute in certain cases.

At the time of Hudson's last conviction, he promised to move from the county, saying, "I was planning to leave when caught the last time, but I was trying to get even with the other bootleggers."

Wildcat Fails In N.E. Scurry At 7,517 Feet

Lone Star Production Co. No. 1 I. G. Harrell, Northeast Scurry wildcat, has been ordered plugged and abandoned on total depth of 7,517 feet.

The project was bottomed in dolomite, where it had reported no shows. A report on the most recent drillstem test was not available, but no shows for possible production have been reported.

The No. 1 Harrell was drilled 990 feet from north and 660 feet from east lines of section 140-2-H&TC and about 12½ miles northeast of Snyder on a 160-acre lease

KENT OFFSET

Honolulu Oil of Midland has staked its No. 1 Newman Brothers as a north offset to the discovery well of the Casey-Canyon sand field 15 miles northwest of Clairemont.

Location is 3,337.5 feet from north and 1,180 feet from east lines of the J. B. Ward survey and 15 miles northwest of Clairemont. Projected depth is 7,000 feet. Drilling is to begin at once.

BORDEN COUNTY

Tide Water Associated Oil Co. No. 1 John G. Davis, a new project in the Von Roeder field of Borden County, is drilling below 2,980 feet. It is located 1,980 feet from north and west lines of section 68-25-H&TC, about 17 miles

(See OIL NEWS, Page 2)

Faked Robbery Trial To Jury

HOUSTON (AP)—A federal court jury today received the trial of three men charged in the Dec. 31 faked robbery of $57,721 from the Houston National Bank.

In a 30-minute charge, Judge T. M. Kennerly advised the jurors to weigh carefully the testimony from two witnesses, Donny N. Allen and Arthur Bernal.

Kennerly said the jurors must consider the testimony in the light of defense allegations both witnesses have been users of marihuana.

Sen. Williams Is Worried About Cut In Taxes

WASHINGTON (AP) — Sen. Williams (R-Del) said today Congress members who back major cuts in taxes this year should be willing to support an equivalent increase in the national debt limit.

"We should make it very clear to the people," he said in an interview, "that any tax cut we are giving them must be paid for by borrowed money."

That is true, he said, because the Eisenhower administration has forecast a deficit of $3,200,000,000 for the current financial year ending June 30 and $2,900,000,000 for the next year.

Williams came out against the 912 million dollars worth of excise cuts included in a bill passed overwhelmingly by the House Wednesday. The administration is fighting the cuts.

Each of the cuts might be justified on its own merits, he said, but no further general tax reduction should be voted until the budget is balanced.

The Delaware senator gave his views in advance of a closed meeting of the Senate Finance Committee on which it serves, to consider the House excise bill.

The bill would cut to 10 per cent a wide variety of excises which now have rates ranging from 25 to 11 per cent. They include levies on transportation tickets, telephone bills, jewelry, furs, cosmetics, luggage, admissions to movies and other entertainments, electric bulbs, and photographic equipment.

At the same time, the measure would extend for a year beyond April 1 rates on major excises including autos, gasoline, liquor and cigarettes voted after the Korean War began.

Chairman Millikin (R-Colo) said his group would go over the measure with its experts and consider whether to hold any hearings. No committee action is likely before the middle of next week.

Sen. George (D-Ga), senior Democrat on the Finance Committee, told Williams last night in a flurry of Senate debate on taxes that he did not believe the Delaware senator could stop passage of the excise bill by the Senate.

Williams conceded, "I'm afraid I can't."

Roaring Weather In Many Areas Today

By The Associated Press

Roaring winds whipped snow, dust, rain and sleet across broad areas of the nation today.

Snow whirled from Montana and Wyoming eastward to the Mississippi valley.

The weather bureau reported blizzard conditions had developed in western Nebraska and northeastern Colorado. Wind gusts exceeded 50 m.p.h. Blowing snow limited visibility to about 150 yards in some sections.

Winds that caused gusts of 100 m.p.h. Thursday east of Albuquerque, N.M., kicked up dust in much of the plains area and the southwest today.

Seven inches of snow fell at Havre, Mont., and Chardron, Neb., and the fall measured six inches in Newcastle, Wyo., area.

The temperature dropped to 2 below zero in Winnemuca, Nev.

The weather bureau said "a huge storm system," centered in northwestern Kansas this morning, dominated weather conditions from Texas to Canada and from the Rocky Mountains to the Ohio valley.

Another wet area today was in Virginia while fog and drizzle hit sections along the Pacific coast.

Temperatures were generally mild over most of the south Atlantic states westward through the southern plains in contrast to readings in the 20s and lower along the northern tier of states and extending southward through the northern and central Rockies.

Some early morning temperatures: Caribou, Maine, 14; New York 35; Atlanta, 62; Miami, 64; Fort Worth 73; Bismarck, N.D. 27; Ely, Nev., 16; Seattle 31; San Francisco 41; Chicago 35, and Cleveland 30.

Four Communist Jets Turned Back Quickly By Alert Air Defense

SEOUL (AP) — Four southbound Communist jets turned tail at the Korean demarcation line today and fled north when American Sabre jets streaked up to meet them, the Air Force said.

No shots were fired, added a spokesman for 5th Air Force.

The Red planes apparently were headed toward Inchon, port city for Seoul in South Korea, the spokesman said. But there was no way of knowing if the Communist pilots actually intended to cross into South Korea or were testing Allied radar and air alert practices.

It is possible the planes were off course.

Cool Front Has Kicked Up New Choker In Area

By The Associated Press

A cold front moved across Texas Friday trailing dust behind it but also cooling off a March heat wave.

The U.S. Weather Bureau said both the front and the dust would be down to the coast by nightfall, but neither would be very formidable.

The dust Tuesday morning was worse in the area around Lubbock. It spread up to Amarillo, over to Dallas, south to Junction and over to San Angelo and Marfa.

It wasn't as bad as previous dust storms this year. At 8 a.m. visibility was ¾ of a mile at Lubbock, ½ at Childress, 1 at Amarillo, 2½ at San Angelo, 3 at Marfa, Fort Worth and Dallas and 4 at Midland and Abilene.

Winds were generally 35 miles an hour in the dust zone with gusts up to 45 and 50.

Texas was getting just the southern edge of a storm over the plains, centered in Kansas. Some sections of Nebraska had visibility zero because of blowing snow.

The dust started blowing in West Texas Thursday. It was partially responsible for a traffic accident near Plains, Yoakum County, in which George McGee of Abilene was killed. His panel truck slammed into the rear end of an oil pipe truck which had slowed down.

The cold front dropped temperatures 10 to 15 degrees from Thursday's record-breaking heat in many Texas cities.

Special Treatment For His Army Pal

WASHINGTON (AP)—Sen. McCarthy (R-Wis) cried "blackmail" today at an Army report he and his chief counsel, Roy Cohn, applied pressure for special treatment of a drafted aide while from other Senators there were demands for a quick investigation.

Four members of McCarthy's own permanent senate investigations subcommittee—one a Republican—asked for an early meeting of the group to consider the report.

And the Senate Republican leadership indicated a disposition—at least for the moment—to leave the matter in the subcommittee's hands.

Sen. Potter (R-Mich) said Cohn should be removed if what he called the "shocking charges" as to the chief counsel were true. The report said Cohn voiced threats that Army Secretary Robert T. Stevens would be "through" and the Army "wrecked" if Schine were sent overseas.

Potter said he wanted a meeting today to go into "all the facts." He called reporters to his office and issued a statement.

The three Democratic members—Sens. McClellan of Arkansas, Symington of Missouri, and Jackson of Washington—got out a joint statement saying "we assume" McCarthy will call an early meeting.

Potter and the three Democrats constitute a majority of the seven-member group.

There was no immediate reaction from McCarthy himself. The Wisconsin Senator was not in his office and members of his staff said he would have no statement before early afternoon.

McClellan read the Democratic members' statement at an impromptu news conference in his office. Symington was not present, but Jackson sat beside McClellan.

The text of the statement:

"Pursuant to the request made more than a month ago by minority members of the Senate Investigating subcommittee, the Department of The Army yesterday released a 34-page chronological report of conversations and events incident to the service in the Army of G. David Schine, a former member of the subcommittee staff.

"If the information and statements contained in the report are correct, then its revelations should engage the prompt attention and consideration of the permanent subcommittee on investigations.

"We assume the chairman will call an early meeting of the subcommittee to discuss the report and determine what action should be taken by the subcommittee."

McClellan was asked if he agreed with Potter that Cohn should be fired if the Army report is correct.

"I believe in hearing both sides when charges are made," McClellan replied. "If there is a defense or an explanation of what the report reveals, then it should be made to this subcommittee."

Jackson said, "I concur with that statement."

McClellan then added, "I think this report raises an issue that should engage the attention of the committee to the exclusion of other matters now programmed."

Schine, 26, is a former committee consultant who was drafted into the Army. He is the son of a wealthy New York state theater chain operator.

Potter, meeting newsmen in his office, said he wrote to McCarthy late yesterday urging an immediate closed session of the subcommittee to go into the situation.

Potter said that he was assured that an executive session of the subcommittee would be held, but he added that McCarthy set no date. Potter said he hoped it could be held today.

"The Army's chronological listing of events concerning the alleged intercession in behalf of Private G. David Schine by the chief counsel of the Senate Permanent Investigations subcommittee, Mr. Cohn, carries most shocking charges," Potter said in a statement.

The Army report mentioned conversations Francis P. Carr, the subcommittee's chief of staff, had with Army officials concerning Schine.

Potter said he thought the subcommittee also should explore that angle to determine whether Carr should be removed.

Potter said he thought the investigations subcommittee should handle the inquiry to determine whether the statements on the Army report are correct.

He said it was his understanding that "there is information which contradicts the Army report—or, at least, he added, he understands that McCarthy and Cohn "have facts they would like to present."

Asked if he felt Cohn should be suspended in the meantime, Potter said he thought the subcommittee should ascertain the facts quickly—possibly even today—and then could decide what should be done.

The 34-page Army report, made public by Senate sources, was shot through with references to Cohn's calling top Army officials with demands that Schine be given preferential treatment. Schine was drafted last November.

The report quoted Cohn as threatening that Secretary of the Army Robert T. Stevens would be "through" and the Army wrecked if Schine were sent overseas after he completed his basic training. Schine is now at Camp Gordon, Ga.

Grass Lands In Worse Shape

AUSTIN (AP)—Range grass deteriorated over most of Texas last month under a haze of dust and dry, warm weather.

The U.S. Department of Agriculture said today condition of range feed on March 1 was 65 per cent, a two-point decline during February and one point below a year ago. The 10-year average for March 1 is 75 per cent.

Cattle and calves were reported coming through the winter in fair to good condition on heavy supplemental feeding. Condition of calves and yearlings was placed at 75 per cent on March 1, a one-point gain in February and three points above a year ago but three points under the 10-year average.

Sheep continued to lose flesh in spite of heavy feeding or shipped-in roughage and concentrates, USDA said. Stock sheep were rated at 73 per cent of condition on March 1, a three-point decline during the preceding month. The year-ago condition was 75 per cent and the 10-year average, 79 per cent.

Relief Work For Counties

AUSTIN (AP)—Jobless workers in 12 drouth-striken West Texas counties were promised some relief by Gov. Allan Shivers yesterday through highway construction work.

Shivers said the State Highway Department plans projects costing about three million dollars in the area within the next year and will specify that local labor be given preference in hiring construction crews.

County judges from the area had called on him last week to urge state and federal help in getting jobs and food for hungry and bankrupt farmers and farm workers.

The governor said the highway department is expediting start of construction on a number of projects and will receive bids on three projects in the area March 16.

OLD CASE DUG UP

New Government In Italy Is Rocked By Another Scandal

ROME (AP)—Premier Mario Scelba's shaky young government rocked today at the resignation of National Police Chief Tommaso Pavone after court testimony linking him with Italy's biggest postwar scandal—the mysterious death of high society party girl Wilma Montesi.

Resigning last night, Pavone in a statement denied "indignantly and in the most categorical manner" allegations implying that he had shielded—and received gifts from—one of the men prominent in the case.

He said he would take legal action to clear his name.

It was a major headache for Scelba, who won final parliamentary confirmation yesterday for his month-old coalition government by only a 17-vote majority in the Chamber of Deputies. During the parliamentary debate, the Communists accused the regime and Pavone in particular of trying to hush up the Montesi scandal.

Pavone, whose job corresponded to that of the FBI head of the United States, said he was resigning to have the "liberty necessary to protect my person."

Scelba appointed Minister Without Portfolio Raffaele de Caro to head an investigation into the whole tangled case, in which many high persons have been named, including Piero Piccioni, son of Foreign Minister Attilio Piccioni.

The nude body of the Montesi girl was found on the beach at Ostia, Rome's nearby Lido, last April. The police report said there was no reason to believe she had died of anything other than accidental drowning.

The police have stuck to that in spite of charges published recently in the one-man magazine Attualita (Actuality) that the dark-haired Wilma was drugged at an orgy at an exclusive hunt club near Ostia and left for the Mediterranean tides to drown. The magazine named high political and social figures as members of the club, formerly the hunting lodge of Italy's royalty.

The magazine's editor, Silvano Muto, is now on trial in a Rome court on charges of spreading false and alarmist reports. Star defense witness Anna Marie Moneta Caglio has testified she suspects her ex-lover Ugo Montagna, a member of the hunt club who calls himself a marquis, knows something about the Montesi girl's death. She said Montagna was a friend of the younger Piccioni, that the two had visited Pavone and that Montagna acquired an apartment in May last year for the police chief. She said she didn't know whether the alleged gift was connected with the Montesi case. Pavone already has denied the Pavone story.

Help Slow In Coming To Aid Of Woman Here

A Snyder resident has proof that accidents can happen in the home.

Mrs. Lee Payne, the resident, has two sore fingers as proof of one that happened to her yesterday morning in her home at 206 Twenty-fifth Street.

Mrs. Payne was in the midst of household chores when she noticed a window screen was not fastened so she was fastening the screen when the top part of the window slipped down even with the bottom part and lodged two fingers on her left hand between the windows. The top part of the window had held an air conditioner prior to the time Mr. and Mrs. Payne moved there, and the window had not been properly fastened.

Back to Mrs. Payne—there she was, with no one else at home, and she could not get her fingers free. She could not attract the attention of any neighbors, and no one was in sight. In her attempt to gain freedom, she kicked both the window and screen out, she said.

After about one and one-half hours, a laundry deliveryman finally came to the house next door, so Mrs. Payne yelled at him and he pried the windows apart so she could get loose. A nurse at Battenfield Hospital, Mrs. Payne went there and had her fingers x-rayed, finding they were only bruised.

Tariff Groups Are Rapped By Speaker Before Cotton Assn.

DALLAS (AP)—A biting attack on protective tariffs and industries who seek them under the guise of national security was heard by convening cotton industry leaders here today.

John S. Coleman, president of Burroughs Corp., Detroit, Mich., told the 43rd annual convention of the Texas Cotton Assn. that tariffs hurt the consumer.

"By what right," asked Coleman, "does one segment of the economy seek to use the instrument of government to bar the way of these consumers in their common-sense search for better goods at lower prices?"

If injury of a domestic industry is argument for a tariff, Coleman said, injury is also an argument against a tariff.

EXPORT TRADE CITED

"The question is who is to be injured," he added.

"It is not difficult to show," the executive continued, "that the export industries are in fact the highest in the American scale, highest in productivity, highest in wages, and highest in number of employes.

"These are the industries, in short, whose expansion will contribute most to a rising standard of living for all Americans."

Coleman said the contention that trade barriers are necessary to protect American labor against low foreign wages was false.

"If we maintain that by a tariff we must compensate for lower wage rates, by the same token our friends overseas could argue that they must set up tariffs to compensate for greater American productivity," he said.

WOULD KILL TRADE

Such thinking, carried to conclusion, would kill all foreign trade, he added.

"Those who demand protection in the interests of national security use an argument which cannot be ignored," Coleman admitted, but added:

"On this argument, just let me say that the National Security Council and not the interested parties is the appropriate body to determine the relation of domestic production to national defense."

Coleman cited embargoes placed on imports of some dairy products and peanuts under the Defense Production Act of 1950.

"I fail to see the pivotal connection of peanuts and cheese with the security of the United States" he said. "By all means let us do everything necessary for the security of our nation, but let us strictly distinguish between genuine needs and special interests."

Weather Cools Some

The weather cooled slightly yesterday, reaching a high temperature of only 79 degrees, according to Mrs. D. P. Strayhorn, weather observer. Low last night and reading at 7:30 o'clock this morning was 45.

WEATHER

NORTH CENTRAL TEXAS: Windy and cooler this afternoon. Fair and cooler tonight and Saturday. Lowest tonight 35-40.

WEST TEXAS: Windy and colder, snow flurries upper Panhandle this afternoon. Fair tonight and Saturday. Colder with lowest 15-22 Panhandle, 20-25 South Plains and 30-32 elsewhere tonight.

EAST and SOUTH CENTRAL TEXAS: Clearing and turning cooler interior this afternoon. Fair and colder tonight and Saturday. Lowest tonight 35-45 north, 45-52 south portions. Fresh to locally strong shifting winds on the coast, becoming northerly tonight.

McCarthy Puts Mark On Ed. R. Murrow In Radio Interview

WASHINGTON (AP)—Sen. McCarthy (R-Wis) has accused commentator Edward R. Murrow of having been connected with a Moscow school described as revolutionary and Adlai Stevenson of dealing in untruths.

Murrow said he actually was an adviser in an international education experiment the Russians cancelled in 1935 before any school sessions were held.

The accusations came in the first installment of McCarthy's reply to recent criticism. He has said his real reply will be made a week from today. But last night he fired some preliminary broadsides at Murrow, who devoted his CBS television show Tuesday to a critical review of McCarthy, and Stevenson, Democratic presidential nominee in 1952, who spoke against "McCarthyism" before a meeting of Democrats in Miami Beach Saturday.

McCarthy spoke last night on a question and answer program with Fulton Lewis Jr. on the Mutual Radio Network.

Saying that Murrow, "week after week, feels that he must smear McCarthy," McCarthy suggested, "maybe Mr. Murrow is worried about the exposure of some of his friends."

McCarthy, saying he was quoting from a copy of the Pittsburgh Sun-Telegraph for Feb. 18, 1935, read a listing of Edward R. Murrow, assistant director, Institute of International Education, as a member of the National Advisory Council of the Moscow University summer session. He quoted the newspaper as saying Moscow University taught "the violent overthrow of the entire traditional social order."

Murrow, in New York, termed the broadcast statements "McCarthy's latest reckless handling of the truth."

As for Stevenson, McCarthy centered on the 1952 presidential candidate's statement that the new administration had turned up only one alleged active Communist among more than two million federal employes.

That, McCarthy said, "of course is strictly untrue and either Adlai knew that or should know it." The senator said a long list could be made. He cited the names of three persons—"Rothschild," "Levine" and "Powell"—he said were dropped as a result of investigations by his Senate investigations subcommittee.

Edward Rothschild refused to tell the subcommittee last year whether he ever spied for Russia. He was suspended from his job as a bookbinder for the government printing office.

Ruth Witner Levine resigned in December from her job in a Notley, N.J., laboratory which does work for the Army's radar laboratories at Ft. Monmouth, N. J. She refused to say whether she conspired with others to spy, although she denied spying herself.

McCarthy said the Army got rid of Mrs. Doris Walters Powell, a civilian employe, after she had been exposed as having served as secretary to a top U.S. Communist.

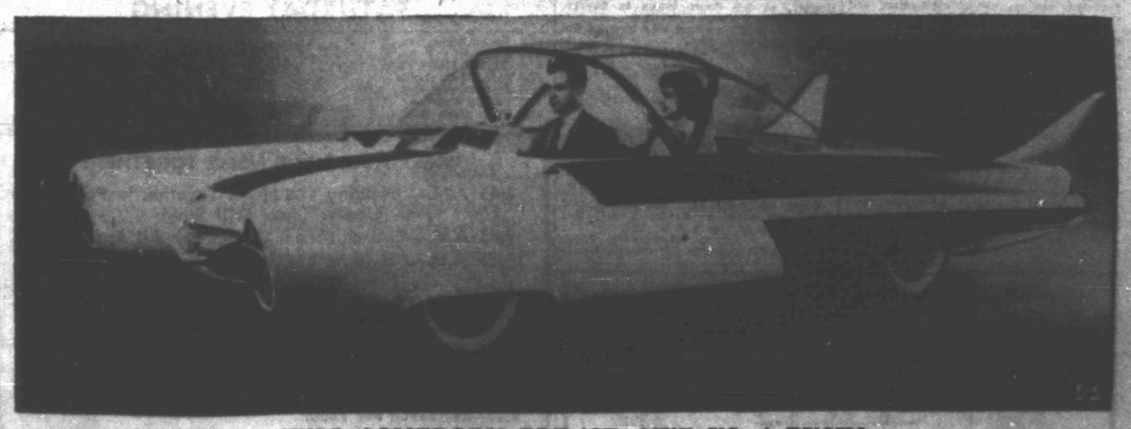

WILL SOMEBODY PLEASE GIVE US A PUSH?

This is the "Ford FX-Atmos," a future experimental car that never will be built for sale. Built by Ford as an example of possible style concepts of the future, the car will be shown at the Chicago Auto Show opening Saturday. The two-seater sports model, built of white, blue and red plastic, has stabilizer fins on rear bumpers and needle-like antennae rods projecting from the front for a radar road-scanner which might be installed on the dashboard. No engineering has been done on the model and there is no engine. It's just a hotrod's dream at present.

Hospital Problems Discussed, Board Quorum Wasn't Present

Members of the county hospital board last night discussed various problems connected with the operation of Cogdell Memorial Hospital, including the need for more employes and the number of patients using the hospital. The meeting was to be the first announced meeting of the board since the hospital opened Feb. 1.

No official action was taken by the board, since a quorum was not present. Attending were Nolan Watson, chairman, W. W. Park, W. P. Davis, and county judge Edgar Taylor, a non-voting member.

R. B. Fulcher, hospital administrator, reported that the hospital now has 41 employes at a total monthly salary of about $10,200. Those employes include five in administration, which includes the director of nursing and switchboard operators; one anesthetist, two in central service, one in the laboratory, three in surgery, one x-ray, seven in dietary, three in houskeeping, 16 in nursing, and two in engineering and maintenance.

Fulcher said there will be a need soon for an office clerk, about three more nurses, and a half-time kitchen worker. Later, he said, there may be a need for another maintenance man and laboratory technician.

Members of the board attending the meeting expressed the need for a person well qualified for keeping books and handling much of the office work to give Fulcher more free time for other administrative duties. Fulcher and Miss Oleita Mitchell now manage the office alone. The board members said the added employes' salary would probably be compensated in the saving to the hospital by paying bills early and getting discounts and by giving Fulcher the time to more closely watch the entire hospital operation.

Fulcher made a report on patients in the hospital for February and for the first 10 days of March. In February, there were 131 patients admitted, 489 patient days, an average daily census of 17.5 patients, 22 newborn, 63 newborn days, an average daily newborn census of 2.3, and 22 surgical operations. During the first 10 days of March, there were 48 patients admitted, 232 patient days, an increased average daily census of 23.2, eight newborn, 34 newborn days, an average daily newborn census of 3.4, and 12 surgical operations.

Judge Taylor told members the commissioners court had recently voted to award each board member $50 per year as mileage pay for coming to the board meeting. He said the members had especially in mind those members driving to town from Ira and Fluvanna and other points. Members attending said they desired no mileage pay but would rather see the money go into some type of coffee service to visitors who must stay through the night. Presently, there is coffee service to visitors but only when the kitchen is open. Members felt that a coffee maker made available after the kitchen closes at night would be sufficient and would be welcomed by those staying with patients in the early hours of the morning.

HOSPITAL NOTES

The following admissions and dismissals at the two Snyder hospitals are only those whose names have been released by the hospitals.

BATTENFIELD HOSPITAL

Admissions: Raymond Murphy, 316 Thirty-fifth Street; Wanda Murphy, 316 Thirty-fifth Street; Don Hanson, Hermleigh; Fred R. Overman, route 3; Jack West, 1811 Avenue N.

Dismissals: Danny Pat Ogden, Snyder.

COGDELL HOSPITAL

Admissions — Mrs. Othela Dooley, Big Spring highway, medical; Gail Mullins, daughter of Mr. and Mrs. W .T. Mullins, Snyder, medical; Sharon Steele, daughter of Mr. and Mrs. John S. Steele, 2705 Twenty-sixth Street, medical; Charles Alexander, route No. 3, medical; Mrs. Roy Campbell, route No. 2, obstetric; Mrs. William H. Blythe, Clairemont Route, obstetric.

Dismissals — Mrs. Nuell Mebane, route No. 1, obstetric, and infant son; Mrs. Dale Walton, 209 Thirty-fourth Street, medical; Mrs. Gene Nicholas, 1100 Thirtieth Street, medical; Gail Mullins, daughter of Mr. and Mrs. W. T. Mullins, Snyder, medical.

About two million school - age children in the United States have impaired hearing.

Local Officers Help In Search For Man After He Had Escaped

E. W. Green and Bill Zimmerman, highway patrolmen from here, joined the early morning Martin County search today for one of two men accused of armed robbery.

Both men are now in custody of the sheriff's department at Big Spring. Both were arrested at Stanton shortly after the report was given of an armed robbery of a Reed Oil Co. service station at Big Spring at 4:30 o'clock this morning.

Shortly after their arrest, however, one of the two escaped from officers. A search was announced, and officers from several neighboring towns was begun. The suspect was arrested about 6 o'clock, still in Stanton.

Scurry Man Remains In Jail On Charge

William Uneal Taylor, 23, who lives eight miles west of town, remained in the county jail here at noon today in lieu of release on $1,000 bond set Wednesday in connection with a felony charge of sodomy.

The man he is accused of having homosexual relation with James L. Woods, 33, of 1509 Avenue R, was released on bond Monday, shortly after he was charged with a similar offense, the charge alleging homosexual relation with a 17-year-old boy.

Sister Of Snyder Woman Dies In Corpus

Funeral services for Mrs. G. W. Parks, the sister of Mrs. W. W. Early, 1505 Twenty-seventh Street, will be held at 2 o'clock tomorrow afternoon in the First Baptist Church in Roscoe.

Mrs. Parks, 81, the widow of a Roscoe Baptist minister, died early yesterday in Corpus Christi where she had lived recently. Survivors in addition to the sister here include a son, George Parks, editor of the Roscoe Times, another son and four daughters.

Singer In Hospital

SANTA MONICA, Calif. (AP)—Singer Ginny Simms planned to leave St. John's Hospital here today. She entered the hospital Sunday for minor surgery.

OIL NEWS

(Continued from page 1)

southwest of Snyder. Projected depth is 6,850 feet.

Seaboard Oil No. 1-A Zant, South Borden project, is at total depth of 8,192 feet in reef lime and has cemented five and one-half-inch casing at 8,165 feet. Operator swabbed on open hole, recovering an average of six barrels of new oil per hour natural with no water.

The rig is now to be moved off and the hole acidized in preparation for a completion attempt.

British American No. 1 Beal, Central-Southeast Borden wildcat, is drilling in lime and shale below 7,858 feet after a drillstem test from 7,709-767 feet in the Pennsylvanian reef.

The tool was open two and one-half hours, recovering 85 feet of slightly gas-cut mud and 50 feet of heavily gas-cut and slightly oil-cut mud. Flowing pressure was 125 pounds with 30-minute shutin pressure 450 pounds.

Brahaney No. 1 Acosta, Southwest Borden wildcat, is drilling in lime below 3,800 feet. Pan American No. 1 Wolf is drilling below 6,207 feet in lime and shale. Superior No. 14-535 Jones is drilling in lime below 3,825 feet.

SCURRY COUNTY

Sun Oil No. 2 J. W. Layne, eight miles southwest of Snyder, is rigging up to begin operations. This wildcat, slated for a test of the Ellenburger, is in section 175-97-H&TC.

Texaco No. 7 M. A. Fuller, North Scurry tester, has pumped two barrels of oil with 16 barrels of water on the last 24-hour gauge reported and is continuing to test.

Superior No. 1-599 R. H. Jordan, San Andres wildcat in Northwest Scurry County, is at total depth of 422 feet and cleaning out.

Elsewhere in Scurry County, Woodson No. 2 Marley has set five and one-half-inch casing at 8,102 feet and is to test the Strawn there through perforations. Goodstein No. 1 Browning has set eight and five-eighth-inch casing at 2,898 feet.

Gibson No. 1 Patterson is drilling in lime below 3,780 feet. Woodston No. 1 Marley is drilling in lime and shale below 2,231 feet. Woodson No. 1 Noel is drilling below 1,142 feet in lime.

DRILLING REPORT

Duffy and Union No. 1 Williams, West Fisher wildcat, has abandoned efforts to fish junk out of the hole and is swabbing.

Texas Pacific No. 2-1 Reed Account, Northeast Howard location, is preparing to move in equipment.

Mabee No. 1 Justice Estate, South Garza prospector, is rigging up.

Benedum & Trees No. 1 Pumphrey, Stonewall County tester, is preparing to potential as an exender to the Flowers-Canyon sand field. On the last test the well flowed an average of 18½ barrels of oil per hour through a one-inch opening on tubing in a five and one-half-hour gauge. No water was present.

BIRTHS

Mr. and Mrs. Roy Campbell, route No. 2, are parents of a daughter weighing seven pounds, 11 ounces, born at 3:21 o'clock this morning at Cogdell Memorial Hospital.

Born at Cogdell Memorial Hospital at 12:59 o'clock this morning was a daughter to Mr. and Mrs. William H. Blythe, Clairemont Route. The child Weighed seven pounds, six and one-half ounces.

Church Women Speak Out On Liquor Laws, Anti-Communism

HOUSTON (AP)—Church Women of Texas were on record today as approving stricter laws on beer and liquor sales and against "drastic" anti-Communist measures.

The United Church Women of Texas ended their 20th annual conference last night after expressing alarm over "the present state of emotional tension in our country and especially in our own state."

The organization warned against dangerous extremes and refuted the assumption of guilt by association. The group represents 111 local councils and nine denominations.

The women asked Gov. Allan Shivers to place before the special session of the legislature, called for Monday, several proposed statute changes designed to strengthen controls on sale of beer and liquor to minors.

SAY LAW VIOLATED

The liquor resolution said "thousands of dealers" are violating liquor control statutes and enforcement officers are hampered by inadequate state laws "and know that the increased drinking among young people between the ages of 12 and 18 is a contributing factor to the rise in juvenile delinquency."

The resolution on Communism expressed opposition to "any type of God-less, materialistic society" and "fear and abhorrence of the Soviet world conspiracy."

The resolution, as passed in the concluding session of the convention, said:

"Whereas as Christian women and loyal citizens of our beloved country, although we oppose any type of God-less, materialistic society and are in hearty sympathy and accord with any democratic reasonable efforts to seek out and deter and punish any would-be enemy of our country by due legal, democratic process;

ALARMED AT EMOTION

"Nevertheless, we are alarmed at the present state of emotional tension in our country and especially in our own state. In particular, we are opposed to any effort to brand a member of the Communist or any other party as a traitor to his country and subject to the death penalty merely because of his party membership.

"In this time of hysteria, we wish to avoid dangerous extremes, to maintain the civil rights of each individual of due process of trial by jury and other established safeguards of liberty. We refute the assumption of guilt by association and of intention by implication.

"Therefore, reasserting our loyalty to God and country and our fear and abhorrence of the Soviet world conspiracy,

"Be it resolved that we nevertheless stand opposed to the drastic measures and methods now being proposed for our state for consideration in the forthcoming special session of the Texas Legislature."

Truman Road No More

MARYVILLE, Mo. (AP) —A street named Truman road is no more.

The City Council, at the request of W. H. Burr, changed the name to North College road.

During World War II France lost 25 per cent of its locomotives and 20 per cent of its railroad cars.

Great Britain has about 8½ million factory workers.

THE SCURRY COUNTY TIMES

Published every Friday in Snyder, Texas, by the Scurry County Times
Entered as second-class matter at the Post Office at Snyder, Texas.
HERBERT FEATHER, Publisher
HOUSTON H. HARTE, Editor
SUBSCRIPTION RATES: In Scurry, Nolan, Kent, Fisher, Garza, Howard and Borden Counties—$4.00 per year
All other Texas counties $5.00 per year
Outside Texas $6.00 per year.
Other rates on request.
MEMBER OF THE ASSOCIATED PRESS
The Associated Press is exclusively entitled to use for republication all news dispatches credited to it and not otherwise credited to this newspaper also local news published herein. All rights reserved for son firm or corporation which may occur in the columns of THE SCURRY COUNTY TIMES will be gladly corrected upon being brought to the attention of the management.
The publishers are not responsible for copy omissions, typographical errors or unintentional errors that may occur other than to correct in the next issue after it is brought to their attention.
Any erroneous reflection upon the character, standing or reputation of any person which may appear in the columns of THE SCURRY COUNTY TIMES will be gladly corrected upon being brought to the attention of the management.
All unsolicited articles, manuscripts, letters and pictures sent to the Scurry County Times are sent at the owner's risk and the Scurry County Times expressly repudiates any liability or responsibility for their custody or return.

Stop Taking Harsh Drugs for Constipation

Avoid Intestinal Upset! Get Relief This Gentle Vegetable Laxative Way!

For constipation, *never* take harsh drugs. They cause brutal cramps and griping, disrupt normal bowel action, make repeated doses seem needed.

When you are temporarily constipated, get *sure* but *gentle* relief—without salts, without harsh drugs. Take Dr. Caldwell's Senna Laxative contained in Syrup Pepsin. The extract of Senna in Dr. Caldwell's is *one of the finest natural laxatives* known to medicine.

Dr. Caldwell's Senna Laxative tastes good, gives gentle, comfortable, satisfying relief of temporary constipation for every member of the family. Helps you get "on schedule" without repeated doses. Even relieves stomach sourness that constipation often brings.

Buy Dr. Caldwell's. Money back if not satisfied. Mail bottle to Box 280, New York 18, N. Y.

Texas Head Of FHA Is Sacked

DALLAS (AP)—L. J. Cappleman has announced he is being relieved as Texas director of the Farmers Home Administration.

Theodore T. Perkins, manager of the Reconstruction Finance Corp. office in San Antonio, has been named to succeed Cappleman.

Cappleman steps out April 2; Perkins takes over April 5.

Cappleman, a career government worker, announced yesterday he's received orders from Washington which relieve him of the job he has held since January 1947, when the agency was established.

Cappleman gave no reason for the directive. He said he had no immediate future plans.

In 1953 Progressive Farmer magazine named Cappleman "agricultural man of the year" for organizing and leading the FHA's field staff in fighting insect pests.

SPEAK THE SAME THING (No. 4)

Ted Norton

"There is . . . one Lord . . ." (Eph.4:4,5). There is not one Lord for the Jew, another for the Gentile—and it might be appropriate to remind ourselves, there is not one Lord for Protestants, another for the Jews, and still another for the Catholics. There is but "one Lord and Saviour Jesus Christ." He is Lord of all (Acts 10:36). The apostle Paul urged Christians "to keep the unity of the Spirit in the bond of peace." (Eph.4:3). This can be done when Christians "speak the same thing." (1Cor.1:10). And Christians will speak the same thing when they speak what the New Testament says (1Pet.4:11).

When did Jesus become Christ? He was born into this world as Jesus Matt.1:21). Jesus means Savior. When Jesus was baptized by John in the river Jordan, the Holy Spirit descended upon Him and abode with Him. (John 1:29-34). The Heavenly Father spoke from heaven, "This is my beloved Son, in whom I am well pleased." (Matt.3:17). It was then that Jesus was Christ—Christ means "anointed." The Old Testament word, "Messiah' is identical with the New Testament word, "Christ."

When did Jesus become Lord? Lord means "ruler." Jesus had power while on earth to forgive sins (Matt.9:6) but He did not have "all power . . . in heaven and in earth" until after His resurrection (Matt. 28:18). The apostle Paul says that Jesus was "declared to be the Son of God with power . . . by the resurrection from the dead." (Rom.1:4). Since Jesus is Lord (Ruler), there is no distinction between Jewish Christians and Gentile Christians, bond or free, "for the same Lord over all is rich unto all that call upon him." (Rom.10:12b), As Lord of all, He "is on the right hand of God; angels and authorities and powers being made subject unto Him." (1Pet.3:22). When a person uses the title, "Lord Jesus Christ", he is saying, "Anointed Ruling Savior."

The apostles had no successors. What they taught was revealed to them first by the Lord during His personal ministry with them; then, after our Lord's return to heaven, He sent the Holy Spirit to guide the apostles into all truth (John 16:13,14). That truth is written in the New Testament; it is inspired of God (2Tim.3:16,17). All whom follow the teaching of the New Testament are submissive to Him who has "all power (authority) . . . in heaven and in earth." Churches—and men, who have doctrines not found in the New Testament, and contrary to the New Testament, are teaching without the New Testament, are teaching without the auhority of Christ or His apostles!

The word given by the apostles is still "binding" for Christ is still Lord! He is at the Father's right hand! He is alive!! Obey Him! This shows your love for Him (John 14:23). All who obey the teaching of the apostles—"receiveth them", obey Christ and the Father (John 13:20). The apostles have no successors! Their word is still here! Church dogmas and so-called "inspired traditions" contradict the New Testament, hence they cannot be true. They are not in harmony with the New Testament, consequently they are not "profitable for doctrine, for reproof, for correction, for instruction in righteousness." (2Tim.3:16,17).

Nineteen hundred years ago, the church of Christ was established! Today she has the same name, worship, organization, doctrine and life! The divine history of the first thirty years of the church of Christ is found in the New Testament, especially in the book of Acts.

Tune in KSNY on Wednesdays at 12:15 (noon) and hear Warder K. Novak.

CHURCHES OF CHRIST

Warder K. Novak, Evangelist — 2500—37th Street
Ted Norton, Evangelist — 1411—25th Street

LEGAL NOTICES

ORDINANCE NO. 108

An Ordinance designated the City of Snyder "Traffic Ordinance" being comprehensive in its scope and generally regulating in the public interest the use of streets and alleys and other public ways in the City of Snyder; defining certain words and phrases used therein; providing compliance by all persons using the public ways; establishing exceptions for emergency vehicles; requiring compliance with and regulating the use of streets and intersections with official traffic control devices and signs; adopting wording and colors for such signs and devices and their use in a traffic control legend for pedestrians and vehicular traffic; making it unlawful to display unauthorized signs, signals or markings and stating exceptions; and prohibiting the alteration and defacing of such devices; further prescribing regulations for stopping, standing and parking in compliance with officially erected signs and signal devices and curb markings; prohibiting use of streets for the sale, washing and greasing or repair of vehicles; prohibiting driving through funeral processions; placing limitations on turning in streets, backing into intersections; emerging from, and entering into alleys or private driveway; regulating riding of bicycles, motorcycles, coasters, sleds, roller skates; prohibiting driving motor vehicle while intoxicated, and wanton disregard for safety of others while driving vehicles; establishing speed limit; regulating part of street to be used under varying circumstances; directing use of streets marked into lanes; providing use of signals by vehicle operators; establishing right of way rules and yielding of right of way to emergency vehicles; making it unlawful for other than authorized emergency vehicles to use bells or sirens; establishing miscellaneous rules relating to parked or unattended motor vehicles; obstruction to drivers view; loads extending from vehicles; following fire apparatus; crossing fire hose; discarding glass, nails, etc. in streets; the removal of wrecked vehicles; bicycles to be equipped with lamps; defining the term negligent collision and prescribing the duty of persons involved in accidents resulting in property damage, personal injury and death, information to be given by persons so involved, including assistance to injured persons, duty upon striking unattended vehicles or fixtures upon streets; and to report accidents; providing coordinated use of intersections by pedestrians and vehicles, establishing right of way rules and requiring due care to avoid collision; establishing safety zones for bus patrons; prohibiting boarding and alighting from moving vehicles, riding on outside of vehicles and driving through safety zone; requiring headlights, brakes, windshields and windshield wipers, rear view mirrors and mufflers on motor vehicles; providing for installation of signal devices and signs and zones by the City Council; designating places for loading and unloading bus passengers; prohibiting unauthorized marking of curbs and streets; establishing parking rules in business districts; providing for the impounding of abandoned vehicles; prohibiting use of loud speakers and amplifiers on vehicles for advertising and entertainment purposes or other purposes except as authorized by the City Council by license or permit; prohibiting use of bands or orchestras on streets and sidewalks for advertising; prescribing enforcement duties; providing provisions of this ordinance shall not repeal parking meter ordinance; expressly repealing Ordinances Nos. 11, 16, 28, 33, 34, 39, 46, 84, 85, 93, 94, 95A or any other ordinance whether numbered herein or not that is in conflict with the provisions of this Ordinance; providing for construction of the Traffic Ordinance consistent with provisions of the uniform traffic laws of Texas; providing penalties and procedure on arrest; savings clause and prescribing duties of City Secretary and manner of publication; and providing for an emergency.

WHEREAS, the Governing Body of the City of Snyder has found that a revision of all general traffic ordinances into one ordinance is needed and such revision will eliminate confusion and promote economy in the administration of such provisions by carrying forward all desirable traffic control provisions in one ordinance with necessary exceptions, THEREFORE, BE IT ORDAINED BY THE CITY COUNCIL OF THE CITY OF SNYDER, TEXAS:

ARTICLE XII.
PENALTY AND
PROCEDURE ON ARREST

SECTION 1. Procedure on Arrest: Any person arrested for violating any of the provisions of this ordinance shall be given a notice by the arresting officer to appear before the Corporation Court of the City of Snyder as provided by Article XVII, Section 148 (article 6701d Sec8) of the Uniform Act Regulating Traffic on Highways, which said section is hereby adopted, and it shall be unlawful and an offense for any person to disobey such notice.

SECTION 2. Penalty: Any person, firm, association, co-partnership or corporation who shall violate any provision or provisions of this ordinance shall be fined any sum not to exceed $200.00.

PASSED AND APPROVED by unanimous vote of the City Council of the City of Snyder, Texas, on this the 1st day of February, A. D. 1954.

HARRY HOLBROOK, Mayor

(SEAL)
ATTEST:
J. D. SCOTT,
CITY SECRETARY

ORDINANCE NO. 113

An Ordinance for the promotion of public health and general welfare prohibiting the owning, maintaining, using, keeping or having in possession any rabbits, hares, guinea pigs, horses, mules, donkeys, cattle, goats, sheep, or swine, chickens, turkeys, guineas, geese, ducks or pigeons within the City Limits of the City of Snyder except that rabbits, hares, guinea pigs, horses, mules, donkeys, cattle, goats, sheep chickens, turkeys, guineas, geese, ducks and pigeons may be kept by obtaining special permit from the City Health Office; prescribing procedure for obtaining permit; regulating the keeping of such animals and poultry under such permits; providing for revocation of permits; defining certain terms; prescribing penalty of not to exceed a fine of more than One Hundred Dollars ($100.00) for the violation of this Ordinance; providing manner of publication and effective date of Ordinance; repealing all ordinances or parts of ordinances in conflict herewith; and, containing a savings clause.

WHEREAS, this Council does not determine that it is necessary to the interest of public health and welfare to prohibit the keeping of certain animals and to regulate the keeping of certain other animals and poultry within the City Limits of the City of Snyder, Texas:

NOW THEREFORE, BE IT ORDAINED BY THE CITY COUNCIL OF THE CITY OF SNYDER, TEXAS:

SECTION 8. Violation of any provision of this Ordinance by any person, firm or corporation shall constitute a misdemeanor upon conviction of which in the Corporation Court of the City of Snyder, a fine of not less than Five Dollars ($5.00) nor more than One Hundred Dollars ($100.00) shall be imposed and each day that such violation continues shall be a separate offense. In case a corporation is the operator of any equipment used in violation of any provisions of this ordinance, the president, vice-president, secretary, treasurer, manager and-or agent or employee operating such equipment shall be severally liable for the penalties herein prescribed.

PASSED First Reading the 1st day of February, A. D. 1954.

PASSED Second Reading the 1st day of March, A. D. 1954.

HARRY HOLBROOK, MAYOR

(SEAL)
ATTEST:
J. D. SCOTT
CITY SECRETARY

LEGAL NOTICE

TO:
THOMAS EARL ANDERSON
GREETING:

You are commanded to appear and answer the plaintiff's petition at or before 10 o'clock A.M. of the first Monday after the expiration of 42 days from the date of issuance of this Citation, the same being Monday the 26th of April A. D., 1954, at or before 10 o'clock A.M., before the Honorable District Court of Scurry County, at the Court House in Snyder, Texas.

Said plaintiff's petition was filed on the 4th of February, 1954.

The file number of said suit being No. 6261.

The names of the parties in said suit are: Allena Muriel Higgins Anderson as Plaintiff, and Thomas Earl Anderson as Defendant.

The nature of said suit being substantially as follows, to wit: for Divorce.

If this Citation is not served within 90 days after the date of its issuance, it shall be returned unserved.

Issued this the 9th day of March A.D., 1954.

Given under my hand and seal of said Court, at office in Snyder Texas, this the 9th day of March A.D., 1954.

(S) Eunice Weathersbee, Clerk
District Court Scurry County, Texas

Floor Sanders and Edgers For Rent

Barrow Furniture Co.
2112 25th Street — Snyder, Texas

KSNY RADIO LOG
MUTUAL BROADCASTING SYSTEM
1450 kc

FRIDAY EVENING

6:00 Fulton Lewis, Jr. And New (MBS)
6:15 Local News
6:30 Gabriel Heatter News (MBS)
6:45 Perry Como Sings (MBS)
7:00 Three Sons
7:15 Bandstand
7:30 Take A Number (MBS)
8:00 News (MBS)
8:05 Harry Wismer (MBS)
8:15 Mutual Newsreel (MBS)
8:25 Interlude
8:30 Great Day Show (MBS)
9:00 Starlight Theater (MBS)
9:30 Deems Taylor (MBS)
10:00 Ed Pettitt (MBS)
10:15 Night Watch
10:55 Mutual Reports News (MBS)
11:00 Sign off

SATURDAY MORNING

6:00 Sign on
6:00 Family Alter
6:05 Musical Clock
6:45 Voice Of Agriculture
7:00 News
7:05 Market Report
7:10 Tune Time
7:20 Interlude
7:30 News
7:45 Times, Tunes, And Temperatures
8:00 According To The Record
8:05 Home Edition Of The News
8:15 Coffee Time
8:30 Kitchen Kapers
8:45 Morning Melodies
9:00 Woody Woodpecker Show (MBS)
9:30 News (MBS)
9:35 Woody Woodpecker Cont. (MBS)
10:00 1450 Club
10:30 News (MBS)
10:35 Sagebrush Shindig
11:00 Home Demonstration Club
11:15 That All May Learn
11:30 Interlude
11:35 U. S. Military Band (MBS)

SATURDAY AFTERNOON

12:00 Man On The Farm (MBS)
12:30 News
12:45 Homemakers Matinee
1:00 Symphonies For Youth (MBS)
1:25 News (MBS)
1:30 101 Ranch Boys (MBS)
2:00 Bandstand USA (MBS)
2:30 Sports Parade (MBS)
3:00 Salute To The Nation (MBS)
3:30 Mac McGuire Show (MBS)
4:00 Red Ball Express
5:00 News (MBS)
5:05 Music By Otto Thurn (MBS)
5:30 Dinner Date (MBS)
5:55 News (MBS)

SATURDAY EVENING

6:00 Sports Digest
6:15 Interlude
6:30 Musical Movie Card
6:30 Farm Quiz (MBS)
6:55 Cecil Brown News (MBS)
7:00 Twenty Questions (MBS)
7:30 Farm Story (MBS)
8:00 New England Barn Dance (MBS)
8:30 Lombardo Land (MBS)
9:00 Chicago Theater Of The Air (MBS)
10:00 Ed Pettitt News (MBS)
10:15 Night Watch
10:55 Mutual Reports News (MBS)
11:00 Sign off

WHAT HOLDS THE HOME TOGETHER?

8:45 A.M.—"Holding The Home Together"—Pastor
(Junior Choir Will Sing)
9:45 A.M.—Church School Classes For All Ages
10:55 A.M.—"Holding The Home Together"—Pastor
(Sanctuary Choir Will Sing)
11:00 to 12:00—Radio Broadcast Of Church Service
6:30 P.M.—Fellowship Meetings
7:00 P.M.—Adult Class Meeting—Bob Crowell, Teacher
7:30 P.M.—"A Faith That Overcomes"—Pastor
(Youth Choir Will Sing)
8:30—Recreation For Youth
Mid-Week Worship—Wednesday At 7 A.M.
Attendance Crusade Runs Through Easter Sunday

FIRST METHODIST CHURCH
Woodrow Adcock, Pastor — Avenue R and 27th Street

RITZ
TODAY and SATURDAY
ANOTHER SOUTHWESTERN PREMIERE
ROCKET THROUGH SPACE ON MAN'S GREATEST ADVENTURE!
RIDERS TO THE STARS
IN COLOR BY COLOR CORP. OF AMERICA
Released Thru United Artists

PALACE
TODAY and SATURDAY
John Wayne
"THE COWBOY AND THE GIRL"
Plus Color Cartoon

Texas
TODAY and SATURDAY
Rex Allen
"RED RIVER SHORE"
Cartoon and Serial

Trail Drive-In
LAST TIMES TONIGHT

TWO COLOR CARTOONS
SATURDAY ONLY
Bob Hope
"MY FAVORITE SPY"
AND
John Payne
"PASSAGE WEST"
Color Cartoon

Starlite Drive-In
TODAY and SATURDAY
Martin & Lewis
"SAILOR BEWARE"
AND
Robert Clark
"HARD, FAST & BEAUTIFUL"

Yes, Lady

There's Extra Cash

To Be Made Through

A Low Cost Want Ad.

Turn Those "Don't Needs" Into Cash. Some One May Want That Baby Bed, Old Ice Box, Chair, or other Items You No Longer Need.

You Can Run A 15-Word Ad As Low As 75c Per Day And Reach Over 6,000 Readers of The Snyder Daily News.

DIAL 3-5486

To Place Your Ad Today

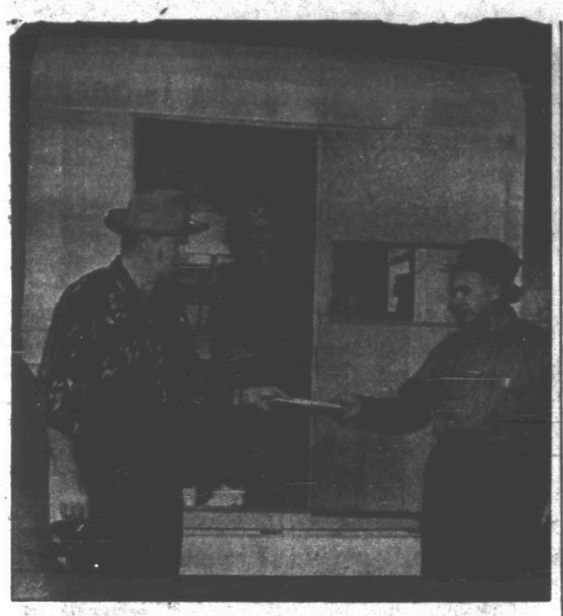

Mrs. Alfred J. Price looks on as her husband receives the tittle to their new pickup truck from H. D. Robinson, Jr. at Wade Pipkin Motors here. Four bolts secure the camping house to the truck. (Lee Watson photograph)

SOCIETY SCRIBBLINGS

There's an open road ahead for Mr. and Mrs. ALFRED J. PRICE, their pickup truck and the small house designed and built by Mr. Price to fit into the bed of the truck.

They plan to cover 450 miles a day whenever possible, stopping along the way at Fort Worth, Dallas, Houston, Galveston, and eastern Louisiana. From there they plan to go north to Kansas where they have a farm, then to northern Wisconsin and Minnesota; west to Denver, Yellowstone National Park, and home to San Francisco by the northernmost route.

Naturally, this will take a little time, and the Prices plan to devote seven months to their travels, Mr. Price wetting his fishing hooks at available streams and rivers along the way.

Since leaving San Francisco the last day of February the Prices have covered a lot of ground, including Tiajuana, Mexico, and several towns and cities in California, Arizona and New Mexico. In Carlsbad, they toured the caverns. This trip marks their first visit to Texas.

After their three month tourist vacation last year on which they hauled a ton and a half trailer, Mr. Price decided to build their present traveling home. He was in construction work for many years, having a company of his own until World War II.

The house is insulated, covered with aluminum on the outside, and sealed inside with fir plywood. Lights are connected to the car battery. In his design, Mr. Price took advantage of every square inch of space. A full-size bed with an innerspring mattress is turned crosswise and fits neatly into the back. Curtained windows that open for ventilation surround the bed on three sides.

Above the windows are shelves for storage space. On one side is a double clothes closet with storage space. On one side is a double clothes closet with storage underneath. On the other side is the "kitchen" where Mrs. Price prepares their meals. There is a two burner butane stove with a vent above it and a shelf beneath which folds up and out for work space.

A cabinet door comes down to form a small table. For food refrigeration, the Prices plan to get an ice box of the type carried on fishing trips. Mrs. Price held up a large canteen which she said Mr. Price called his running water.

"He takes this and runs after water," she laughed.

The floor of the house, about four feet square, is covered with linoleum, then a rug. There is room to carry a boat when the plywood covering the underside of the bed is removed, Mr. Price pointed out. The material cost of the house was $600 and it took Mr. Price a month to construct it. One like it would sell for $1,090, he said.

Mr. Price keeps a log of the towns they visit, and their expenses on the trip. Since their start, they have come 1,583 miles, spending $31.26 for gas, $4 for an oil change, and $1 for groceries. The grocery bill does not include what they brought with them, said Mrs. Price.

They stop at night at a roadside park or a filling station, and have never been refused parking space, Mr. Price said.

In San Francisco, the Prices live in a 35-ft trailer, which they like as a home because it permits them to live wherever they choose. Orginally, they are from Morrowville, Ka., about 200 miles northeast of Kansas City. Before they were bitten by the traveling bug, Mr. Price engaged in diversified farming.

They know everybody in Morrowville, they said. There are several man-made lakes in that area, said Mr. Price. The Prices have two motorboats and a sailboat, but he enjoys sailing best, he said.

The Prices were in Snyder Wednesday long enough to buy a new pickup truck. In consideration of the new motor in the truck, they delayed their journey until the wind stopped blowing the dust around.

• • •

Mrs. BAMA CLARK, 601 Thirty-first Street, is confined to her bed by illness, but she would like to receive visitors anytime, she said.

• • •

In Midland Tuesday on business and pleasure were Mr. and Mrs. L. C. YOUNGER 3717 Rose Circle. Mrs. PHILLIP LIPSTATE made the trip with them. While there, they called on Mrs. Younger's brother and sister-in-law, Mr. and Mrs. D. A. McCLATCHY.

• • •

Leaving Snyder for Pasadena, Tex., are Mr. and Mrs. FRANK BURGESS. Mr. Burgess is to operate a television sale and repair business in a partnership there.

However, on this occasion, pleasure will be put before business as Mr. and Mrs. Burgess plan first a two week vacation in Mexico City, accompanied by Mr. and Mrs. Stanley Forrest of Sandoval, Ill.

• • •

Mr. and Mrs. HUGH BOREN, Twenty-ninth Street, returned home yesterday afternoon after a week spent in Ennis visiting his sister and brother-in-law, Dr. and Mrs. J. P. Clark, and other relatives.

• • •

Congratulating each other on becoming grandparents for the first time are Mr. and Mrs. ELMER COOK, Lamesa Highway. The parents are Mr. and Mrs. Donald Cook of Madill, Okla. A son, Joe Donald, was born to them March 6 in Ardmore. The Cooks plan soon to visit their grandson at his parents' ranch between Madill and Ardmore.

SCOOP OF THE SEASON!

A new sleeveless (or puffed sleeve) sundress destined to take you anywhere, anytime! The new scoop neck design with four-gore skirt gathered to flatter-the-most front and back.

No. 2888 is cut in sizes 10, 12, 14, 16, 18, 20. Size 16: Sleeveless dress takes 3¾ yds. of 35-in. or 3⅝ yds. of 39-in. fabric.

Send 30c for PATTERN with Name, Address, Style Number and Size. Address PATTERN BUREAU, Snyder Daily News, Box 42, Old Chelsa Station, New York 11, N.Y.

Patterns ready to fill orders immediately. For special handling of order via first class mail include an extra 5c per pattern.

Mrs. Agee's Delicious
TAMALES AND CHILI
1617 Ave. M Phone 3-4355

Helps For Homemakers

Send your questions to "Helps for Homemakers," Snyder Daily News, or call 3-4626.

For the finishing touch to almost any dish, add an appropriate sauce. Here are a few to help you choose.

Try substituting onion sauce for plain white sauce over vegetables. Tomato sauce goes well with meat dishes such as meat loaf or roast.

To vary the old stand-by, liver and onions, pour tomato sauce over the liver and onions when done, add water to thin, and let simmer until the sauce thickens.

ONION SAUCE

½ cup chopped or finely sliced onion
1 tablespoon table fat
1 tablespoon flour
1 cup milk
Salt and pepper to taste

Cook onion in fat until yellow. Blend in the flour and stir in the milk slowly. Cook over very low heat, stirring constantly, until thickened. Season with salt and pepper. Cook a few minutes longer, stirring occasionally. Makes one cup.

TOMATO SAUCE

2 1-3 cups fresh tomatoes cut in pieces, or 2 cups cooked or canned tomatoes
½ teaspoon sugar, if desired
¼ cup chopped onion
Small piece bay leaf
2 cloves
2 tablespoons melted fat
2 tablespoons flour
Salt and pepper to taste

Cook tomatoes slowly with the sugar, onion, bay leaf, and cloves —20 minutes for fresh tomatoes, 10 minutes for cooked or canned. Put through a sieve or food press. Blend fat and flour and stir in the tomato mixture. Cook over low heat, stirring often, until thickened. Season with salt and pepper. Makes two cups.

PEANUT BUTTER-FRUIT SAUCE

½ cup dark corn sirup
1-3 cup water
½ teaspoon salt
¼ cup peanut butter
¼ cup raisins or chipped candied fruit

Mix the sugar, corn sirup, water, and salt. Simmer 10 minutes. Stir this sirup slowly into the peanut butter and raisins or candied fruit. Serve on baked custard, ice cream, or steamed puddings. Makes about one cup.

SOUR CREAM SAUCE

1-3 cup butter or margarine
1 cup confectioner's sugar
¼ teaspoon lemon juice
¼ teaspoon vanilla
¼ to ½ cup sour cream, plain or whipped.

Cream the butter or margarine. Add the sugar slowly and beat well. Add lemon juice and vanilla. Beat in enough sour cream to make the sauce light and fluffy. Serve on fruit brown betty, hot baked apples or dumplings, steamed or baked puddings. Makes about one cup.

WOMEN'S CALENDAR

SATURDAY

Bake Sale, sponsored by Nancy Caton Class of the First Methodist Church, 10 a. m., Everybody's.

Saturday Night Duplicate Club, 8 p.m., Mr. and Mrs. Prentis Bass, 3789 Highland Drive.

IT'S A PARADE!
Hallmark DOLLS
are back from that fantasy-filled Land Of Make Believe . . . each with its own story in verse.
Little Boy Blue . . . Mary with her lamb . . . these and many, many more. Send them to your favorite youngsters as a greeting or a gift . . . only 25c each.
Children will love to collect them, so start their collection today with a Hallmark Doll Collector's Album (just 50c).
TIMES Printing Company
Dial 3-7202

WOMEN

June Allyson Insists She Is Poor Bargain As Wife

By BOB THOMAS

HOLLYWOOD (AP) — Hollywood's idea of the perfect wife says she isn't.

June Allyson is the doll who has inherited Myrna Loy's apron as the ideal spouse of the movies. You'll remember that Miss Loy, who was wed four times in private life, was named the perfect mate after she starred in "The Thin Man" with William Powell. It was about the first time that marriage had appeared exciting on the screen.

Now it's Miss Allyson. She appears to have two husbands—her real mate, a former crooner named Dick Powell, and her screen hubby, James Stewart. She admits that she often sees more of Stewart than of Powell.

The Stewart-Allyson alliance began with "The Stratton Story." That movie mating was so successful that Stewart hunted for years to find another vehicle they could do together. He finally found two —"The Glenn Miller Story," which is now breaking records, and "Strategic Air Command," which is beginning production.

When I talked to June in her Paramount dressing room, she scoffed: "Me the perfect wife? Pooh! Far from it."

Her husband—that fellow who used to sing—probably wouldn't agree, but she claimed she's a fizzle as a mate.

"I'm a lousy cook," she said. "The only thing I can really cook well is coffee and eggs. I learned to cook eggs at the American Women's Club on 57th street in New York when I was looking for jobs. I had an old two-burner stove and the only thing I could afford was eggs.

"Oh, yes, I can also barbecue. We built a new one, and I went nuts about it. Cooked up some wonderful steaks. I would have been a whiz in pioneer times. It's too bad I can't cook indoors too."

She added that she always forgets to order food and never has time to sew and do the little wifely chores around the house.

I asked her about her two husbands, and she said they are very much alike.

"I've never seen either of them blow up," she observed. "Jimmy never gets excited. Not that he never gets angry. He does. But the only way you can tell is that he gets a little deadly.

"Richard never raises his voice either. He's the ulcer type—holds things closely to him. If he ever has to bawl someone out, he says it very nicely.

"Jimmy is a very interesting person. He's not at all as quiet as people think he is. He can be shy with strangers, but with friends he can be a real yakker."

Adele Simpson Is Financial Sensation In Dressmaking

By DOROTHY ROE
Associated Press Women's Editor

The business ability of American women is making headlines in France.

Most recent subject of French comment is Adele Simpson, a tiny dynamo who, with her partner, Eleanor Graham, runs one of America's biggest and most successful wholesale dressmaking firms.

Agence Quotidienne, a Paris equivalent of the Wall Street Journal, devoted almost a full page recently to an awestruck dissertation on the methods and magnitude of the firm which bears Adele's name. The paper's New York correspondent, Max Dorian, remarked on the difference between the custom dressmaking houses of Paris and the vast wholesale production of New York.

"In this respect (quality mass production) American houses have held their own against all competition. The most outstanding among them, considering the importance of business transactions as well as the remarkable finish of its 'serial' creations, is Adele Simpson, Inc.'

" . . . The offices of the firm are located not far from Times Square. In contrast to our great dressmaking houses there is no pretense here for atmosphere. They dispense with the expensive front which impresses and seduces the clientele, as they do business with professional buyers only . . . Here, all sales are final. The garment manufacturers buy their fabrics by placing firm orders in advance. One point stands out clearly: While Paris leads the styles of fashion, the greatest risks are taken in New York, so that the exclusivity is followed by quantity."

Mrs. Simpson is a miniature, less than five feet tall, tipping the scales at less than 100 pounds, with a soft, little-girl voice and a shy manner.

She could be perfectly cast as the "clinging vine" in a Victorian play—the shy, fluttery little woman who doesn't understand the big, bad world of business.

But her husband, Wesley Simpson, a successful financier, lets "the little woman" run her own vast corporation with no questions asked. He knows she is a match for the toughest banker in Wall street.

Add to this the fact that her designing skill has been recognized by three major awards in the brief five years since she has headed her own firm and you'll have some idea of why a Paris financial paper should consider her worthy of a full page.

Even more amazing to most Frenchmen is the fact that this tiny, feminine creature can run one of the country's biggest businesses with one hand, and with the other manage two perfectly appointed homes and an adoring family of contented husband, teenage daughter and college son.

everyone hates to leave the worth
This is no crazy mixed up kid . . . but a discerning little fellow with wisdom beyond his years.
worth hotel
JACK FARRELL MANAGER
IN FORT WORTH IT'S THE WORTH

Wedding Out Of Clouds As Couple Separates

DENVER (AP) — It took just six weeks for the principals in Denver's loftiest wedding to get down out of the clouds.

Max A. Wilk and his bride, the former Mrs. Mary Varnell, have separated, she said yesterday.

They married Jan. 31 atop the Denver Club building, 200 feet above the mile-high city, after Wilk accepted a dare to marry on a scaffolding at the peak of the new building's skeleton.

Mrs. Wilk, 52, gave no reason for the separation from her 55-year-old husband.

Robber Loses More Than He Could Gain

CHICAGO (AP)—A robber got $10 in a store holdup yesterday but it cost him his 1953 Cadillac, his gun, his glasses and his cap.

Carlo Ingo, 47, a clerk in a 24-hour shopping center, told police the robber held him up in the store and fled.

Ingo said he seized a pistol kept in the back room of the store and gave chase in his own car. He curbed the getaway car three blocks away and opened fire, shattering a window. The occupant got away on foot.

SPECIAL
Your Watch Cleaned Oiled And Adjusted
$3.95
(Automatic & Chronographs excluded)
We Give S&H Green Stamps
BRUTON'S
East Side Square

PERSONALS

Mr. and Mrs. G. B. Hamilton of Wichita Falls are visiting her mother, Mrs. J. C. Maxwell, 2112 Twenty-eighth Street.

Harold V. Thomas of Danville, Va., is visiting his cousin, Mrs. J. P. Morgan, 2707 Avenue U.

Religious Discussion By Cosmorama Club

Hostess for the meeting of the Cosmorama Club Wednesday was Mrs. H. F. Clark, Jr., at the home of Mrs. Renal Rosson, 2510 Thirty-first Street.

Mrs. Kenneth Wilson introduced the guest speaker, Mrs. Ralph Wesson, who spoke on "Baptist Religion." Mrs. E. J. Richardson, Jr., discussed "Congregational Religion."

Plans for a dinner dance to be given by the club on March 19 were discussed. Twenty members were present.

King And I In Movie

HOLLYWOOD (AP)—The musical "The King and I," which has run successful on Broadway for 154 weeks, will be filmed by 20th Century-Fox, the studio announced yesterday.

Sweden had 5,000 polio cases in 1953, highest since 1913.

For Insurance Service
Call 3-5611
—Fire —Auto —Marine —Casualty
The Deffebach Agency
2606 Ave. R Box 925

Our Specialty
Real Pit
Basted With Delicious Sauce
Barbecue
Beef
Pork
Chicken
Barbecued In Our Outdoor Barbecue Pit.
7 Days A Week At
EVERYBODY'S
2½ Blocks South Of Square On Big Spring Highway

This is an OK USED CAR
BUY A USED CAR with WARRANTED CONFIDENCE!
when it's tagged OK
6 ways better
• Thoroughly Inspected
• Reconditioned for Safety
• Reconditioned for Performance
• Reconditioned for Value
• Honestly Described
warranted in writing!
See our listings below
AUTHORIZED CHEVROLET DEALER
LAMB CHEVROLET CO.
1707 25th St. Phone 3-5456

You Can Depend On The Cars When YOU SEE THIS OK SIGN — Quality — Price — Condition. They Carry A Used Car Warranty.

1952 Chevrolet 4-Door, two-tone regal red and black. Will give excellent service, special $1,055
1951 Studebaker Champion, economical on fuel, beautiful new finish. Spotless seat covers, good tires, heater, worth more than our price. $755
1950 Chevrolet 2-Door, an OK car in every way $675
1949 Chevrolet ½-ton Pickup $495
1952 Ford ½-ton Pickup $675
1949 Ford ½-ton Pickup $295

These are just a few of our many fine cars to choose from.
Come drive and test them, you are sure to find one to suit your needs.

Lamb Chevrolet Co.
USED CAR LOT
1312—25th Phone 3-7222

Roland Bell, Jr., left above, and Bobby Glass, an employe of Bell's Flower Shop and Nursery, 804 Twenty-fifth Street, are shown preparing boxes of tomato plants for sale to local gardeners. Bell said that he will have thousands of tomato, pepper, snap dragon plants ready for setting by the time gardeners and the weather are ready for the transplanting. (Lee Watson photograph)

Nurseryman Says Now Is Time To Start Preparing Gardens

"The attention given plants of any kind when they are being planted and as they are growing is most important in having beautiful flowers or shrubs or productive vegetables," Roland Bell, owner of Bell's Flower Shop and Nursery, 804 Twenty-fifth Street, said.

A mulch of any kind means more to the success of the plant than the variety of plant, Bell said.

"A good mulch will reduce the amount of water necessary for the plant by more than 50 per cent," he said. Bell emphasized that that is especially important in this part of West Texas because of the scarcity of water here most of the time.

The florist and nurseryman said that now is the time to lay the groundwork for a beautiful yard or garden for this year.

"Shrubs and trees should be cut back and shaped now before the growing season starts, and the seedbed for any flowers or vegetables should be prepared now," he said.

Bell said that the average date of the last frost here is May 1, and that for best results gardens and flowers should be ready to start by that date.

"Tests have shown that mulches have more than doubled the productivity of vegetables and flowers, while using only a fraction of the water necessary for the same kind of plants on unmulched soil."

A manure mulch would be one of the best types of mulch to use but manure is a scarce item here since the drouth has reduced the livestock herds here, he said.

"A good thick layer of cotton burrs, or cotton seed hulls mixed with Vigro would be just as good. Even a mulch of sawdust mixed with Vigro would be good," he said.

Bell explained that the action of the mulch is to hold water for the plant as well as provide added plant food.

"The mulch gives the soil a looseness that both permits rapid absorption of water from rains, and prevents rapid evaporation from hot weather and high winds," he said.

Bell said that he has trained nurserymen who are available to do the work of preparing seedbeds for flower or vegetable gardens, as well as for trimming of trees and shrubs.

HERITAGE DAYS NO 7

Texas Vast Land Domain A Problem

Poor in manpower and resources for waging a war of independence, Texas nevertheless was rich in land. But, the manner of disposing of the vast domain flared as one of the newly born republic's most pressing problems.

The convention at Washington-on-the-Brazos, which less than a week before approved a delaration of independence from Mexico, found its constitution-making legislative machinery bogged on March 8, 1836.

It was Robert Potter, whose service as a midshipman in the U.S. Navy was to be the basis for his becoming Secretary of the Navy in the Texas cabinet, who on that day threw the convention into turmoil by submitting the public land question.

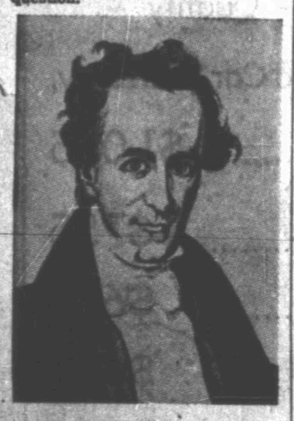

Stephen F. Austin, the Father of Texas, ironically was not a delegate to the convention that declared Texas' independence. While the convention debated the issue of public lands, Austin was in Louisville, Ky. There he sought colonists to occupy the lands and was successful also in securing other aid.

Apparently defeated in committee, the erstwhile North Carolinan carried his fight to the convention floor to nullify all land grants of more than one league (4,428 acres) and one labor (177 acres) in extent. His proposal, in effect, would have wiped out the "land to all" policy which under Spanish and Mexican regimes had seen promiscuous grants issued as a means of attracting colonists.

Potter's lengthy plea for land grant nullification was answered by James Collingsworth in opposition. To Potter's side rushed Richard Ellis, president of the convention, David Thomas, and Martin Parmer, but the proposal in its radical form was defeated.

As finally adopted, the constitution made no provision for a land tribunal, though it set up provisions for grants to citizens; declared null and void certain previous general grants where made under specified Mexican laws; and, determined that no future land titles should be granted except on authority of the convention or the Congress.

The convention, though, set a pattern for bonus payments to its fighting men. Land, from 320 to 1,280 acres, varying with the length of service, was voted as a bounty for those in the Texas army.

Cracked Ping Pong Balls Are Back In Use

LOS ANGELES (AP)—It wasn't easy, but Milt Forrest has at last found a use for his collection of 500 cracked table tennis balls, which he calls the world's largest.

Forrest is a graduate student at the University of Southern California and an official of the Southern California Table Tennis Assn.

He began saving busted balls in the hope of finding a way to repair them cheaply. When he had no luck, he went to the chemistry department, which told him there was no way to fix them for less than the price of new ones.

Then he heard the chemists were on the lookout for tennis balls, which are larger.

He hastened to give them his pried store, because they were perfect for what the chemists wanted—balls to make models showing the structure of atoms.

Man Thinks Farmers Not Given Much

WASHINGTON, March 6 (AP)—Rep. Walter Rogers, Texas Panhandle Congressman from Pampa, is trying to find out exactly how much various segments of the U.S. economy are being subsidized.

"There are a lot of sides of this question that should be brought to light," he told a reporter. "I have introduced a resolution calling for such an inquiry. I'll insist it be considered."

Fundamentally involved in his proposed probe, said Rogers, is whether the farmer is being subsidized at the expense of city taxpayers.

"I'm getting tired of all this loose talk about the farmer being kept up at the taxpayer's expense," he continued.

"I'd like the whole picture before us. The airlines, for instance, are subsidized in air mail pay. The railroads get mail contracts, and the shipping concerns build vessels here for Uncle Sam when we know we could get the same ones constructed in Denmark and Sweden for less."

Rogers said he had conducted a private poll to find out what the city man thinks of the farmer.

"All the way from Texas to Washington," he said, "I have talked with individuals, bus and taxi drivers, waitresses, filling station operators, and the like. I'm sorry to report there is a great deal of misunderstanding of the farmer's plight. They all think he ought to be getting rich."

Declaring that the profit is going to someone in between the farmer and the consumer, Rogers said that the wheat grower up in the Panhandle gets 2 cents out of a 16 cent loaf of bread, and that the cotton farmer gets only 33 cents out of a $2.64 broadcloth shirt.

Removal For Vets Office Is Postponed

By The Associated Press

Texas Republicans say a move to close the Dallas district Veterans Administration office has been apparently blocked, although "we asked no special favors for Texas."

Their appeals to the administration were based on information that the move might not, after all, save any money, party spokesmen said Sunday in a statewide radio broadcast.

Texas GOP leaders also questioned whether the proposal would enable the VA to continue serving southern veterans sufficiently..

The proposal was to merge the Dallas district VA office with that at Denver.

"We asked no special favors for Texas," said Alvin Lane of Dallas, state GOP chairman and national committeeman.

"While we could not oppose economy and efficiency nor interfere with sound administration, we questioned the proposed move of this office to Denver would: 1. Reduce expense and increase efficiency, and, 2. Sufficiently serve the veterans in the Southwest.

"The statistics which we helped compile bore out our contention that the consolidation would largely be a 'paper savings.'"

Walter L. Fleming Jr., Dallas county GOP chairman, declared the move would "leave the South without a single branch VA office with that at Philadelphia.

Lane said: "We felt that the administration, lacking specific facts, economic and veterans' service data pertaining to the Dallas office, was in danger of making a mistake. We hope that the matter will not be revived."

Youngster And Grandmother Are Reunited

BEAUMONT (AP)—Thanks to the Beaumont Enterprise and Journal, 12-year-old Lamar Moore of Denver was reunited yesterday with his grandmother.

The lad arrived by bus Saturday but his grandmother wasn't here to meet him. He was so excited and tired by the long trip he couldn't remember her name or address. He spent the night with Floyd Murray, a reporter for the newspaper, while an account of his plight was published.

Early yesterday, as a result of the news story, Mrs. Ella Morris was identified as the grandmother. She explained her grandson had been scheduled to arrive nine hours earlier than he did and, not finding him on the earlier bus, she had decided he wasn't coming.

After their happy reunion, Lamar was the guest of the Beaumont Exporters of the Texas Baseball League, watching them at spring practice and getting an autographed baseball.

Atomic Power Needed For Arctic Operations

WASHINGTON (AP)—The Defense Department is shopping for small self-contained atomic power plants that can be transported by air to U.S. air bases in the arctic.

The power package would include a reactor to provide heat to run a steam plant which would produce up to 1,500 kilowatts of electricity. The fuel would be enriched uranium and would have to be replaced only once a year—a big advantage in places where arctic ice bars tankers for 10 months out of every 12.

The Atomic Energy Commission said yesterday that, at Defense Department request, it was inviting bids from private companies, to be submitted by March 20, on building an experimental plant.

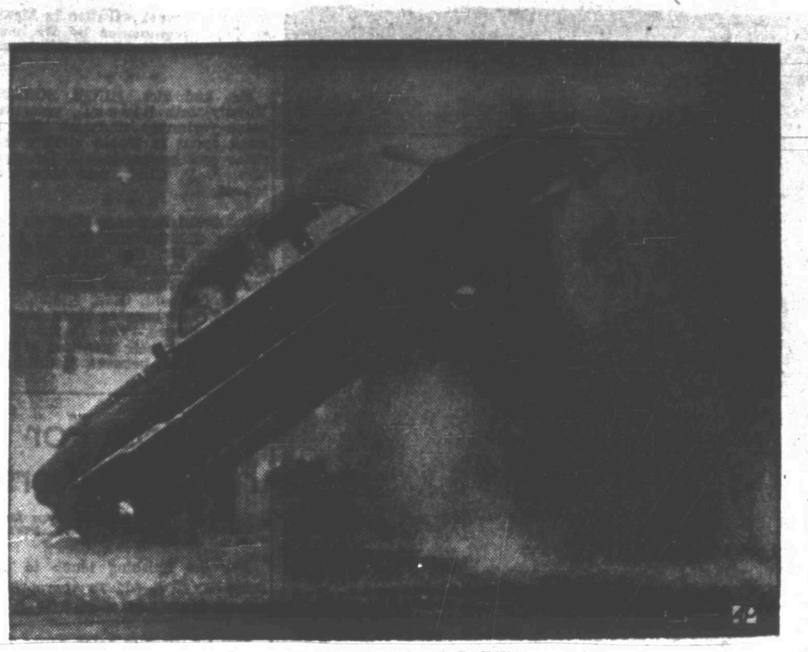

HYDRAULIC LIFT

The tremendous water pressure of a broken fire plug holds this car suspended in the air after the car clipped off the hydrant in Los Angeles. The driver, Jean Reiser, swerved to avoid hitting another automobile, and the next thing she knew her car was up there. She climbed out wet but not injured. After a few minutes the car settled down and straddled the plug. Then, an hour later as a tow truck attempted to pull it off, the car was thrown violently on its side by the surging water.

Like camels, giraffes can go for long periods without water.

PISTOL PACKERS

Two men identified by police as Roberto Oscar Acevedo, 36, right foreground, and Mario Cruz, behind Acevedo wearing checkered cap, 34-year-old Cuban, are escorted by detectives from a store in New York where police discovered crated arms ready for shipment. The cache included nine cases of anti-tank guns, 25 Garand rifles and five cases of grenades.

Texans Throw Barbecue For British Pals

LONDON (AP)—It probably will be a long time before folks stop talking about the big barbecue that a bunch of Texans threw at the U.S. Air Force mess at the London suburb of Denham.

Londoners stared at two buses bearing the destination signs of "Texas Via Picadilly Circus," but it was almost true.

More than 1,300 Texans, near Texans and those who wished they were Texans attended the barbecue Saturday. Many wore Texas-style clothes.

They made short work of four barbecued steers that they washed down with American soft drinks and British hard cider.

The fat steers were provided free by the Houston Fat Stock Show. They were barbecued for 36 hours by M-Sgt. William M. Welch of San Antonio and a crew of volunteers.

The Houston barbecue expert, George Kelly, sent 20 gallons of his secret-recipe sauce for seasoning.

Bands played Texas music. There was community singing and dancing. Airmen from Texas squaredanced with British girls.

U.S. Ambassador Winthrop Aldrich attended as official Texas ambassador to the United Kingdom after being appointed for the occasion by Governor Shivers.

The Anglo-Texas Society, composed of Britons with an affinity for Texas and Texans, was the official host.

South Korean Change In Deployment Made

SEOUL (AP)—The Defense Ministry said today the South Korean 1st Field Army will take over operational control of three South Korean army corps next Monday.

The move will put the three corps, and practically all South Korean combat troops, under the command of Gen. Sun Yup Paik.

The U.S. 8th Army will still be at the top of the command ladder but the South Koreans will have, for the first time, a full field army command setup.

The South Koreans will take over the three corps from the U.S. 10th Corps.

BELL'S FLOWER SHOP
Nursery Stock
Cut Flowers, Plants and Floral Design
804 25th STREET
Phone 3-4651

Everything For The Builder
LUMBER
ROOFING
TOOLS
LINOLEUM
Forrest BUILDERS SUPPLY

HARRIS PHARMACY
SNYDER REXALL STORE
• Leading Cosmetics in our Complete Cosmetic Bar
• Prescriptions Filled and Delivered Anywhere
• Complete Fountain Service
Everything You Need In Drugs and Sundries
PHONE 3-3261

Cosden Higher Octane Gasoline
Cosden Pare-Fine Motor Oils
VEEDOL Motor Oils
Mansfield Tires and Tubes
At the Sign of The Cosden Traffic Cop
HIGHER COSDEN OCTANE
BASS OIL COMPANY
912 25th Cosden Jobber Snyder, Texas
2 Miles South On Big Spring Highway

Ming-Plating and Polishing
Denson Gulf Service
300 East Highway Phone 3-3912

CRAFT STUDIO
and CAMERA SHOP
Movie Camera Headquarters

NEW CONOCO SERVICE
1 PC CONOCO GASOLINE
J. B. EARLY CONOCO SERVICE
812 25th St. Ph. 3-9203

Sta-Nu DRYCLEANER'S FINISHING PROCESS
ANY TYPE — — — —
ALTERATIONS or DYING
HATS FACTORY CLEANED, REBLOCKED
HIGHLAND PARK CLEANERS
Big Spring Hwy. 3-7261

GOOD BARBECUE
TRY SOME — YOU'LL AGREE IT'S THE BEST
HEAT CONTROLLED FRIED CHICKEN
CHUCK WAGON
25th Street & Ave. L Ph. 3-5152

EVERETT STUDIO
Featuring cool, comfortable Strobelights . . . Specializing in Glamour Portraits and Children Photography.
610 24th Street Dial 3-3957

LOCAL or Long Distance Moving
Dial 3-6791 Day or Night
McAlister Transfer & Storage

COMPLETE AUTO UPHOLSTERY AND POLISH SERVICE
Ming Plate Polish Franchise
Ming Magnifies and preserves car beauty
HOWARD'S TRIM SHOP
210 East Highway — Phone 3-4481

Lota' Burger on 6" Bun. Square Meal on Round Bun 30c
Lota 'Burger Junior on 4½" Bun . . . 19c
Lota' Burger Drive-In 1510 Ave. S
J. T. Murphree, Mgr.

PLUMBING SERVICE AND REPAIRS
Contracting Heating And Plumbing
CITY PLUMBING & SUPPLY
1801 Avenue S Phone 3-6364

M&M RADIO & ELECTRIC
FREE ESTIMATES ON ALL ELECTRICAL APPLIANCE REPAIRS
DIAL 3-3793

WOLFE STUDIO AND CAMERA SHOP
PORTRAITS — COMMERCIAL PHOTOGRAPHY
All Types Photographic Equipment—Movie and Still Movie Projectors For Rent

Competent Registered Pharmacist To Serve You
SNYDER DRUGS
West Side Of Square Phone 3-3451

For Courteous & Reliable
Real Estate SERVICE
Call Or See
Jack & Jack Realty
1921 26th Phone 3-3452
"Member Snyder Real Estate Board"

Your Purina Dealer
HAS A COMPLETE LINE FOR PURINA CHOWS
FOR —
• Stock • Poultry
• Dogs • Rabbits
CLARK FEED & SEED
1607 25th St. Phone 3-6691

Canyon Reef Relays To Open Here Tomorrow

About 700 boys from at least 40 Texas towns will be on hand tomorrow for the annual Canyon Reef Relays at the Snyder High School cinder track.

The meet, started last year, then had 28 teams and about 400 boys. Abilene, which chose this season to go to the Border Olympics in Laredo this week end, will not be here to defend the title it won in 1953. There are plenty of contenders, however, including the runner-up teams from last year, Colorado City and O'Donnell.

Teams are coming for the meet, some of the them arriving today, from as far away as Fort Worth, Brownwood, Fort Stockton; and Amarillo.

The meet will be judged on a 5-3-2-1 basis, with five points for first place, three for second, two for third, and one for fourth. The points for places in each event will be compiled for determination of the first place team and individual. Abilene's winning number of points was 30 last year.

The meet will start at 9 o'clock tomorrow morning with the preliminaries in 120-yard high hurdles, pole vault, high jump, and discus throw. At 9:25, preliminaries will be held in the 100-yard dash, while those for the 880-yard relay will follow at 9:45. Next will come 440-yard dash preliminaries at 10:10 o'clock. At 10:30, semi-finals will be held for the high hurdles. At the same time preliminary rounds will get underway for the shot put and broad jump. Semi-finals for the 100-yard dash will be held at 10:45. Other preliminaries will include the sprint medley relay at 10:55, 180-yard low hurdles at 11:15, sprint relay at 11:45, and the mile relay at noon.

Finals will begin at 2 o'clock tomorrow afternoon with the high hurdles, pole vault, high jump, and discus. Other finals will be the 100-yard dash at 2:15, 880-yard relay at 2:30, 440-yard dash at 2:45, mile run, shot put, and broad jump at 3 o'clock; sprint medley at 3:15, low hurdles at 3:30, sprint relay at 3:50, and mile relay at 4 o'clock.

Teams entered in the meet are Abernathy, Amarillo, Aspermont, Bangs, Big Spring, Bronte, Brownfield, Brownwood, Colorado City, Crane, Denver City, Dumas, Floydada, Fort Stockton, Hamlin, Hobbs, Lamesa, Levelland, Lubbock, Midland, Monahans, Muleshoe, New Deal, O'Donnell, Odessa, Peacock, Plainview, Ralls, Reagan County, Roby, Ropes, Seminole, Slaton, Snyder, Stinnett, Sweetwater, Fort Worth Tech, Winters, and Iraan. Entries, but no entry lists, were submitted by Phillips, Wink, Olton, and Tulia.

MEET ENTRIES

120-YARD HIGH HURDLES

Record by Maynard, Colorado City, 15.3; entries, Attaway, Jones, Winters; Eason, Bangs; Amburgey, Scott, Childers, Odessa; Jay, Fletcher, Hamlin; Cavitt, Hopper, Hobbs; Benson, Seminole; Moses, Worthington, Jackson, O'Donnell; Nicholson, Denver City; Hammock, Jowell, Digby, Midland; Green, Gilmore, Sweetwater; Thornton, Aspermont; Masters, Elledge, Brownwood; Small, Webb, Colorado City; Jones, Brisco, Lamesa; Trout, Martin, Louis, Slaton; Reeves, Herrin, Lubbock; Ferrill Monahans; Stephenson, Braswell, Bronte; Cain, Amarillo; Cox, New Deal; Dickson, Peacock.

100-YARD DASH

Record by Dougherty, Olton, 10.3; entries, Reynolds, Smith, Wylie, Slaton; Harber, Williamson, Lubbock; Bonds, Staggs, Kendall, Plainview; Martin, Compton, Bailey, Big Spring; Blackwell, Berry, Fowler, Snyder; Hollis, Colorado City; Burnett, Middleton, Lamesa; Becton, Kennedy, Woodard, Levelland; Willis, Barrand, Sons, Abernathy; Foshee, Murphy, Swan, Brownfield; Brown, Brownwood; Muncy, Floydada; Brock, Kelley, Crane; Phillips, New Deal; Hobbs, Armstrong, Sweetwater; Mason, Smith, Robins, Aspermont; Curtis, Luton, Freeman, Denver City; Wells, Davis, Midland; Rains, O'Donnell; Murphy, Seminole; Smith, Pridmore, Melton, Tahoka; Ray, Boyd, Ford, Hamlin; Davis, Fort Worth Tech; Segrest, Bangs; Moody, Mason, Crain, Odessa; Holbrook, Winters; Mitchell, Diebitsch, Allison, Fort Stockton; Hare, Beaty, Monahans; Stuart, Roby; Lummas, Little, Dumas; Monroe, Iraan;

880-YARD RELAY

Record by Abilene (Millerman, Myatt, Phillips, Wilson), 1:35.5; entries, Roby, Derryberry, Stuart, Warren, Gann; Amarillo, Smith McLain, Borden, Wynn; Odessa, Mason, Crain, White, Fewin; Winters, Wood, Davis, Roberts, Holbrook; Fort Stockton Estell, Sullivan, Diebitsch, Mitchell; Hamlin, Boyd, Ford, Brinegar, Ford; Tahoka, Blair, Smith, Huddleston, Williams; Denver City Blakeney, Bob Freeman, Bill Freeman, Scott; Midland, Shrum, Wilton, Hicks, Lopez; Floydada, Stephens, Johnson Muncy, Covington; Sweetwater, Kennon, Smith, Parrish, Hamilton; Aspermont, Mason, Smith, Robbins, Ward; Levelland, Kauffman Barnes Becton, Woodard; Brownfield, Fulford, Foshee, Murphy, Swan; Brownwood, Masters, Price, Brown, Norton; Colorado City, Fite, Jamison, Mackay, Chandler; Lamesa, H. Burnett, B. Burnett, Jones, Echols; Snyder, Spikes, Snead, Berry, Rogers; Plainview, Bonds, Staggs, Williams, Alexander; Slaton, Reynolds, Smith, Muse, Wylie; Lubbock Harber, Womack, Berly, Herrin; Peacock, C. Swearington, J. Swearington, Robinson, Godfrey.

440-YARD DASH

Record by Glass, Sweetwater, 51.8; entries, Suggs, Cheek, Sims, Monahans; Lummas, Hicks, Bennett, Dumas; Phillips Bronte; Roberts, Mayo, Winters; Irby, Horner, King, Fort Worth Tech; Segrest Sikes, Bangs; Ligon, Hutson, Alexander, Odessa; Hallmark, Rowland, Hester Hamlin; Etheredge, Miers, Medrano, Hobbs; Hargrove, Seminole; Fitts, Melton, Tahoka; Cardwell, Hull, Denver City; Calloway, Harris, Lopez, Midland; Mott, Modisette, Sanders, O'Donnell; Green, Boley, Sweetwater; Graham, Hawkins, Aspermont; Swanner, Floydada; Hunter, Griffin, Allen, Crane; Brewer, Fulford, Brownfield; Wallace, Price, Brownwood; Barnes, Branch, Mitchell, Levelland; Willis, Barrand, Sons, Abnerathy; Valdes Colorado City Fancher, Echols, Jones, Lamesa; Ivison, White, Courtney, Snyder; Billingston, Martin, Plainview; Swinney, Big Spring; Smith Fondy, Polk, Slaton; Hostick, Parker, Woods, Lubbock; Cussy, Ropes; Swearington, Peacock; Holt, Muleshoe.

SPRINT MEDLEY RELAY

Record by O'Donnell (Mott, Rains, Doss, Jackson), 3:50.3; entries, Slaton, Gentry, Polk, Louis Wylie, Lubbock, Reeves, Berly, Hostick, Hand; Big Spring, Swinney Martin, Compton, Faulkner; Snyder, White, Ivison, Davis, Pitner; Colorado City, Fite, Jamison Mackay, Chandler; Lamesa, Dunn, Burnett, Middleton, Fancher; Levelland, Barnes, Kauffman, Mitchell, Miller; Sweetwater, McQueen, Boley, Harvey, Gilmore; Aspermont, McMeans, Marquis, Douglass, Galloway; Floydada, Stephens, Muncy, Johnson, Womack; O'Donnell, Rains, Mott, Worthington, Modisette; Denver City, Curtis, Luton, Marlow, Sandifer; Midland, Wilton, Shrum, Hicks, Lightfoot; Seminole, White, Montgomery, Murphy, Hughes; Tahoka, Huddleston, Blair, Williams, Carter; Hamlin, Hewitt, Ford, Cowan, Jay; Hobbs, South, Henderson, Cavitt, Hayes; Winters, Jonas, Davis, Wood, Holbrook; Fort Worth Tech, Irby, Davis, Dick, Welborn; Bangs, Lewis, Sikes, Segress, Richmond; Odessa, Spence, Mason, Moody, Sheppard; Winters, Jonas, Mayo, Odell, Alder; Monahans, Hare, Suggs, Williams, Ferrill; Dumas, Barry, Day, Messenger, Bennett; Peacock, Swearington, Robinson, Godfrey, Mays; Stinnett, Dallard, Dawson, Grove, Thompson.

SHOT PUT

Record by Dodd, Wink, 50 feet, 3 inches; entries, Spikes, Casebolt, Snyder; Wood, Jones, Pierce, Winters; Hitt, Bennett, Gladin, Odessa; Culver, White, Hassell, Seminole; Ables, McMillan, Tahoka; Crowley, Watson, Hamlin; D. Etheredge, B. Etheredge, South, Hobbs; Moore, O'Donnell; Cardwell, Scott, Denver City; Whitley, Inman, Crisp, Midland; Muse, Tifflitller, Wright, Slaton; Williamson, Wolfe, Jarrett, Lubbock; Boyd, Gilbreath, Kendall, Plainview; Branch, Lawhon; Derrington, Levelland; Ray, Abernathy; Masters, Harlow; Woodson, Brownwood; Palmer, Lubban, Small, Colorado City; Hanson, Barfield, Cunningham, Monahans; Deel Justiss, Helm, Roby; Bergutrof, Dumas, Denton, Phillips, Bronte; Willis, Muleshoe; Martin, Keener, Reagan County.

HIGH JUMP

Record by McDonald, Phillips, 6 feet, 1 inch; entries, Ferrill, Williams, Monahans; Derryberry, Stuart, Roby; Henderson, Hicks, Brewer, Dumas; Stephenson, Bronte; Johnson, Jameson, Amarillo; Mackay, Webb, Colorado City; Koger, Wolfe, Montgomery, Lamesa; Jones, Wooten, Morris, Brownfield; Norton, Hutton, Wheeler, Brownwood; Miller, Kennedy, Levelland; North, Bryant, Plainview, Tifflitller, Slaton; Harger, Nester, Stevens, Lubbock; Curtis, Moore, Luton, Denver City; Hubbard, McClure, Phillips, Midland; Worthington, Jones, O'Donnell; Berland, Hallmark, Hamlin; South, Hopper, Hobbs; Murphy, Hughes, White, Seminole; Ables, Carter, Fitts, Tahoka; Gerrell, Scott, Childers, Odessa; Odell, Winters; Dicken, Fort Stockton; O'Neal, Tankersley, Snyder; Shaw, Parker, Muleshoe.

BROAD JUMP

Record by Maynard, Colorado City, 19 feet, 8 inches; entries, Davis, Fort Worth Tech; Sikes, Bangs; Scott, Williams, Sheppard, Odessa; Holbrook, Winters; Diebitsch, Dicken, Sullivan, Fort Stockton; Ables, Smith, Blair, Tahoka; Boyd, Hewitt, Hamlin; Hayes, Hobbs; Mott, Rains, Modisette, O'Donnell; Tinley, Luton, Nichols, Denver City; Davis, Thornton, Todd, Midland; Smith, Wylie, Tifflitller, Slaton; Berly, Polk, Herrin, Lubbock; Williams, Plainview; Martin, Big Spring; Kennedy, Evans, Mitchell, Levelland; Jones, Morris, Scott, Brownfield; Hutton, Brown, Norton, Brownwood; Williams, Windham, Colorado City; Fancher, Echols, Dunn, Lamesa; Suggs, Hare, Ferrill, Monahans; Derryberry, Stuart, Roby; Hicks, Barry, Henderson, Dumas; Stephenson, Phillips, Bronte; Johnson, Amarillo; Shaw, Willis, Muleshoe; Dies, Reagan County.

POLE VAULT

Record by Pierce and Myatt, Abilene, 11 feet, 6 inches; entries, Sellars, Snyder; Wood, Winters; Gorrell, Scott, Ebert, Odessa; Hopper, Hayes, Hobbs; Combs, White, Seminole; Freeman, Shahan, Sandifer, Denver City; Palmer, Mote, Allen, Midland; Carver, Plainview; Muse, Thomas, Slaton; Davis, Cathey, Naylor, Lubbock; Scott, Milburn, Strickland, Brownfield; Middleton, Hutton, Brown, Brownwood; Kennedy, Levelland; Chandler, Mackay, Colorado City; Menix, Lawler, Burnett, Lamesa; Williams, Hewett, Monahans; Stior, Baer, Dumas; Eaves, Iraan; Donaldson, Williamson, Muleshoe; Martin, Reagan County.

DISCUS THROW

Record by Newman, Abilene, 135 feet, 6 inches; entries, Clark, Allen, Amarillo; Hanson, Beaty, Barfield, Monahans; Warsaw, Roby; Bergutrof, Dumas; Braswell, Denton, Bronte; Cawthorn, Lubban, Colorado City; Beck, Alexander, Jones, Lamesa; Branch, Lawhon, Derrington, Levelland; Ray, Abernathy; Muse, Tifflitller, Fondy, Slaton; McKnight, Emitt, Miller, Plainview; Robison, Cosby, Big Spring; Sanders, Moore, O'Donnell; Tinley, Shahan, Denver City; Watts, Hubbard, Allen, Midland; White, Culver, Seminole; Carter, McMillan, Tahoka; Crowley, Watson, Hamlin; Cavitt, Etheredge, Hobbs; Majors, Wright, Fort Worth Tech; Segrest, Bangs; Hitt, Ebert, Bennett, Odessa; Wood, Jonas, Pierce, Winters; Spikes, Snyder; Willis, Muleshoe.

180-YARD LOW HURDLES

Record by Maynard, Colorado City, 20.6; entires, Hewett, Hare, Monahans, Stuart, Roby; Morris, Dumas; Stephenson, Braswell, Bronte; Cain, Amarillo; Sullivan, Fort Stockton; Aburgy, Steding, Scott, Odessa; Montgomery, Gist, Seminole; Melton, Tahoka; Hallmark, Mielits, Hamlin; Rains, Mott, Modisette, O'Donnell; Digby, Allen, Mote, Midland; Hobbs, Bird, Sweetwater, Thornton, Dodson, Aspermont; Norman, Floydada; Russell, Allen, Brock, Crane; Cox, New Deal; McIntire, Morris, Brownfield; Morris, Elledge, Brownwood; Branch, Kennedy, Levelland; Small, Windham, Webb, Colorado City; Dunn, Jones, Lamphere, Lamesa; Hagins, Shaw, Snyder; McClure, Slup, Plainview; Thomas, Trout, Louis, Slaton; Bryant, Womack, Lubbock; Swearington, Mays, McNut, Peacock; Tidwell, Muleshoe; Murphy, Reagan County.

SPRINT RELAY

Record by Abilene (Millerman, Phillips, Wilson, Estes), 45.5; entries, Plainview, Bonds, Staggs, Alexander, Gilbreath; Slaton, Reynolds, Wylie, Smith, Muse; Lubbock, Harber, Williamson, Herrin, Berly; Snyder, Hagins, Spikes, Snead, Rogers; Colorado City, Fite, Jamison, Mackay, Windham; Lamesa, Middleton, Kelley, Burnett, Alexander; Levelland, Kennedy, Becton, Kauffman, Woodard; Brownfield, Foshee, Murphy, Swan, McGuire; Brownwood, Brown, Wheeler, Norton, Masters; Floydada, Stephens, Fulton, Muncy, Johnson; Sweetwater, Kennon, Smith, Hobbs, Armstrong; Aspermont, Mason, Smith, Robbins, Ward; Midland, Shurm, Digby, Hicks, Davis; Hamlin, Boyd, Hester, Cowan, Ray; Seminole, Murphy, Montgomery, White, Hargrove; Tahoka, Smith, Blair, Huddleston, Ables; Fort Worth Tech; Davis, Hirner, Dick, Webster; Odessa, Spence, Mason, Crain, Moody; Winters, Jonas Davis, Wood, Holbrook; Fort Stockton, Estell, Sullivan, Diebitsch, Mitchell; Amarillo, Smith, McLain, Borden, Wynn; Roby, Derryberry, J. Stuart, F. Stuart, Gann; Dumas, Hicks, Lummas, Day, Barry; Iraan, Shipp, Sconiers, Monroe, Bilby;

MILE RELAY

Record by Phillips (Bennett, Wylie, Harper, Counts), 3:38.5; entries, Monahans, Ferrill, Cheek, Hanson, Suggs; Roby, Derryberry, Warren, Stuart, Gann; Dumas, Hicks, Little, Barry, Day; Amarillo, Harlan, Lard, Clark, Wynn; Odessa, Weeks, Ligon, Hutson, Sheppard; Winters, Mayo, Davis, Jonas, Roberts; Hamlin, Hewitt, Hester, Cowan, Jay; Hobbs, Cavitt, Etheredge, Miers, Henderson; Seminole, White, Hughes, Montgomery, Hargrove; O'Donnell, Mosses, Sanders, Worthington, Jackson; Denver City, Marlow, Weir, Casey, Nicholson; Midland, Calloway, Howard, Harris, Lopez; Crane, Hunter, Griffin, Allen, Brock; Sweetwater, Reeves, Hamilton, Lawrence, Armstrong; Aspermont, D. Thornton, Graham, Dodson, W. Thornton; Levelland, Barnes, Freeman, Mitchell, Woodard; Abernathy, Barrand, Powell, Wolf, Willis; Brownfield, Fulford, Brewer, Jones, McIntire; Brownwood, Nelson, Price, Wheeler, Norton; Colorado City, Small, Windham, Woods, Gainey; Lamesa, Echols, Fancher, Burnett, Dunn; Snyder, Ivison, Davis, Courtney, White; Plainview, North, Billingston, Alexander, Staggs; Slaton, Fondy, Gentry, Polk, Wendell; Lubbock, Reeves, Womack, Hostick, Pope; Regan County, Meroney, Fell, Keener, Dies.

MILE RUN

Record by Tiner, Dumas, 4.53; entires, Gentry, Wendell, Wylie, Slaton, Cook, Lubbock; McElreath, Sanders, Big Spring; Tankersley, Bills, Cross, Snyder; Carey, Woods, Ferrell, Colorado City; Ross, Wolfe, Zeck, Lamesa; Sims, Miller, Gilbreath, Levelland; Ward, Wooten, Brownfield; Womack, Grundy, Floydada; Guiterrez, Barfield, Rudd, Sweetwater; Thornton, Lindsey, Aspermont; Moore, Denver City; Scott, Curry, Midland; Jackson, Mosses, McClendon, O'Donnell; Smith, Miller, Seminole; Brinegar, Davis, Norton, Hamlin; Pullig, Hayes, Gonzales, Hobbs; Burton, Isbell, Winters; Waldrep, Fort Worth Tech; Chisolm, Witte, McGea, Odessa; Cruz, Amarillo; Barfield, Hewett, Cannon, Monahans; Ray, Kiker, Roby; Tiner, Gray, Dumas; Kinveton, Kinnard, Iraan; Richards, Muleshoe.

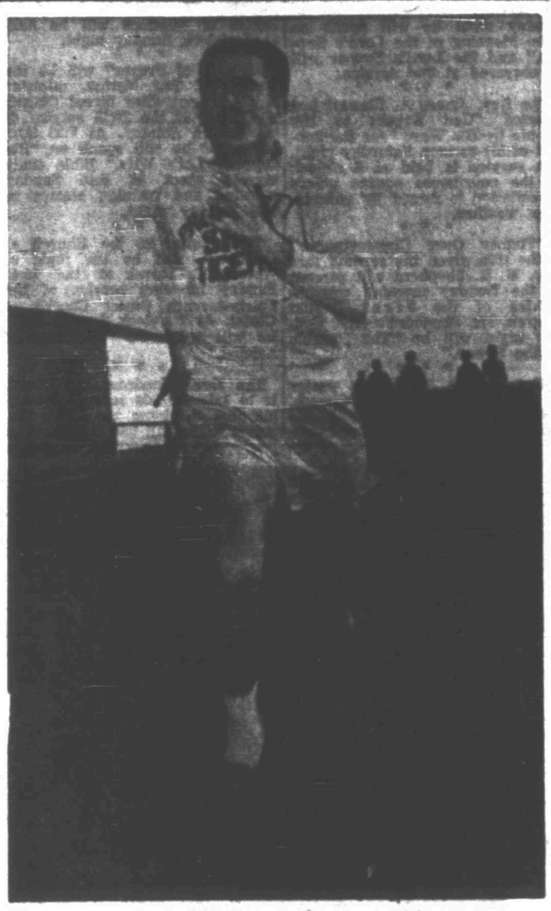

IN RUNNING TOMORROW

Keith Pitner, Snyder halfmiler, is one of close to 700 boys who will participate here tomorrow in the annual Canyon Reef Relays, which has attracted 40 teams. Pitner will be a member of the sprint sprint medley relay team, running the half in that event. Last year, the Snyder sprint medley team ran in second place behind O'Donnell. (Lee Watson photograph)

SPORTS

Heavyweights Battle Tonight In New York

NEW YORK (AP)—Strapping Nino Valdes of Cuba is a 3-1 favorite to beat Canadian-born James J. Parker at Madison Square Garden tonight and you never saw a happier underdog.

"The way the favorites have been beaten recently, it's a pleasure to be so lightly regarded," said Parker.

The 6-foot-3, 210-pound Paterson, N.J., heavyweight was referring to the string of upsets in the last seven days in television headline fights. Paddy DeMarco whipped lightweight champion Jimmy Carter in the Garden last Friday night at 4-1 odds, Ralph (Tiger) Jones stopped the 2-1 favored Bobby Dykes Monday, and Bobby Jones outpointed Gil Turner (3-1) Wednesday night.

The Parker-Valdes 10-rounder, starting at 10 p.m., EST, will be broadcast (ABC) and telecast (BC) locally and nationally.

Valdes also stands 6-3 and weighs 210 pounds. The Cuban champion, ranked as the No. 2 heavyweight contender behind Ezzard Charles, figures to have too much punching power and durability for the transplanted Canadian.

Nino has won six in a row since July 18, including a decision win over Charles and a four-round knockout of Heinz Neuhaus, the European champion from Germany. The Cuban's record is 29-8-1 with 20 knockouts. He was stopped twice early in his career in Havana.

Parker, 25, is a good puncher with his right hand but there is some doubt about his ability to take a strong wallop. He hasn't fought many top fighters in 32 starts. His outstanding victory was a disputed decision over Jimmy Slade, the high-ranking light heavyweight.

Schoolgirls In Swim Meet

ODESSA (AP)—Two 1953 champions will be defending their titles at the second annual state high school girls swimming meet here today and tomorrow.

Marilyn Tobin, Highland Park, will seek to repeat her victory in the 40-yard freestyle event and Dorothy Crawford of San Antonio's Thomas Jefferson High School will defend her championships in two events, the 100-yard breast stroke and the 120-yard individual medley.

Entries in the girl's meet are from Highland Park, the defending team champions, Odessa, Tyler, San Antonio Providence, San Antonio Thomas Jefferson, and El Paso Austin.

Odessa and San Angelo have entered swimmers in a boy's swimming meet to be held in conjunction with the girl's state meet.

Preliminary events were slated to start at 2 p.m. today, semifinals will be held tonight, and finals tomorrow afternoon.

Shorts are back in style in the Women's Titleholders golf tournament. Marlene Bauer demonstrates her follow through—and displays her golfing shorts—during a practice round before Thursday's opening round of the tournament. The warm weather in Augusta, Ga., gave the girls their chance to take advantage of the USGA's ruling which allows shorts to be worn this year in tournament play.

BRAVES LOOK GOOD IN TROUNCING YANKS 11-3

By BEN OLAN
Associated Press Sports Writer

For a team which has yet to celebrate its first birthday, the Milwaukee Braves are doing mighty well.

So well, in fact, that Manager Charley Grimm says he's on the spot.

Yesterday, the Braves walloped the New York Yankees 11-3, clubbing four pitchers for 16 hits, including a home run by first baseman Joe Adcock.

"Our boosters in Milwaukee already have the championship won, not the pennant, the world championship," Grimm laughed. "All we have to do is play 154 games."

Although most of the experts have been giving Brooklyn a decided edge in the upcoming National League race, the Dodgers don't scare Jolly Cholly.

"The league is stronger," he observed, "and Brooklyn won't be able to knock off the other clubs as easily as they did last year. If we can get some breaks, we'll move up."

"Up" will mean the flag—because Milwaukee finished a surprise second to the Brooks in '53, after replacing Boston on March 18.

Grimm thinks the recent trade with the Giants which brought outfielder Bobby Thomson to the Braves will help the club a lot.

"Bobby gives us the power we needed and he also has added speed to the team. He'll play left field with Bill Bruton in center and Andy Pafko in right."

Thomson, who has been pounding the ball at a merry club this spring, doubled home a run in the opening inning and hit a single in the middle of a five-run third in yesterday's victory over the Yankees.

Meanwhile the Dodgers, apparently hitting their stride, trounced the Philadelphia Phillies 8-3 in a night game as Manager Walter Alston used an all-varsity lineup for the first time. Duke Snider got the Brooks off to a good start with a three-run home run in the first inning and Billy Cox hammered a grand slammer in the third.

The Boston Red Sox chalked up their fifth straight one-run victory, edging the Chicago White sox 3-2 in 10 innings. Billy Goodman's triple followed by Charley Maxwell's single was the winning parlay.

Ray Herbert and Dick Donovan held the St. Louis Cardinals to four safeties as the Detroit Tigers defeated the St. Louis Cardinals 4-1. Stu Miller was the losing pitcher, yielding two runs on two hits, a hit batsman and an error in the sixth.

With outfielder Larry Doby driving in four runs, the Cleveland Indians handed the Baltimore Orioles their first exhibition setback 7-5. Doby and Bob Kennedy hit home runs in the Indians' 11-hit attack against three Baltimore pitchers.

The Cincinnati Redlegs, taking advantage of five Pittsburgh errors, nosed out the Pirates 7-6.

Outfielder Jim Rivera of the White Sox suffered chest and leg injuries when he crashed into a wall as the Cincinnati "B" team whipped Chicago's "B" squad 6-5. X-rays failed to disclose serious injuries and it is expected Rivera will be out only a few days.

BASKETBALL SCORES

By THE ASSOCIATED PRESS

NIT Tourney (Semi-finals)
Holy Cross 75, Western Kentucky 69
Duquesne 66, Niagara 51

NAIA Tourney (quarter-finals)
Western Illinois 94, Southeastern Louisiana 79 (overtime)
Springfield (Mo) 68, East Texas 59 (overtime)
Arkansas Tech 81, St. Peters (NJ) 77
St. Benedicts (Kan) 63, Pasadena (Calif) 61

National Junior College Tourney
Winners' Bracket (quarter-finals)
Moberly (Mo) 68, Campbell (NC) 50
Lon Morris (Tex) 77, Benton Harbor (Mich) 67

Losers' Bracket
Connors (Okla) Aggies 78, Ft. Lewis A&M (Colo) 62 (Ft. Lewis eliminated)
Eastern Arizona 79, Fairbury (Neb) 53 (Fairbury eliminated)
Arkansas City (Kan) 86, Northeast Mississippi 74 (Northeast eliminated)
Centralia (Ill) 74, Trenton (NJ) 72 (Trenton eliminated)

Coleman's Head Coach Resigns Last Night

COLEMAN (AP)—Harold King resigned last night as Coleman High School head football coach. The board named his assistant, Charles Jetton, to succeed King.

King said his future plans were uncertain. A former University of Texas and Amarillo high school lineman, he had been here six years.

Jetton came here in 1949 after graduating from Trinity University, San Antonio.

Counting his exhibition matches, Jack Dempsey scored more than 60 one-round knock-outs.

Duquesne And Holy Cross Are Finalists In NIT Playoffs

NEW YORK (AP)—The 16 teams remaining in the NCAA Tournament return to the basketball picture tonight now that the National Invitation Tournament has decided its finalists and the NAIA field for the small college crown has been reduced to four.

First-seeded Duquesne and third-seeded Holy Cross emerged from last night's competition in New York's Madison Square Garden as the finalists in the NIT Tournament. They'll meet for the title tomorrow night.

Duquesne, throwing up a tight second-half defense, defeated fourth-seeded Niagara 66-51, and Holy Cross struck from behind on the superb shooting of Togo Palazzi for a 75-69 decision over favored Western Kentucky.

Springfield (Mo.) State's defending champions, Western Illinois, Arkansas Tech and St. Benedict's of Kansas moved into the round of four in the NAIA tourney at Kansas City.

The NCAA competition tonight brings together four teams in each of four cities—Philadelphia, Iowa City, Stillwater, Okla., and Corvallis, Ore. The winners of tonight's game will meet tomorrow night for the right to move on to Kansas City for the finals March 19-20.

Indiana's Hoosiers, Big Ten champions, open the defense of their NCAA title against highly regarded Notre Dame at Iowa City. The Hoosiers whipped the Irish en route to the 1953 crown and hold one victory over them this year. There's little difference in their records. Indiana, ranked No. 2 nationally, has a 19-3 mark and Notre Dame, No. 6, has won 21, including the last 17, and dropped two.

The Indiana-Notre Dame clash will be the windup of the doubleheader which sends Louisiana State (20-5), representing the Southeastern Conference, against Penn State (15-5).

The Philadelphia twin bill matches Cornell (18-6), Ivy League kings, against Navy (17-7), and La Salle (22-4) against North Carolina State (27-6). Navy was selected as an at-large team while La Salle represents the sprawling Middle Atlantic Conference. N.C. State, Atlantic Coast Conference champions, advanced into the regionals by eliminating George Washington, Southern Conference titlist.

At Stillwater it'll be Bradley (18-12), another at-large selection, against Colorado (11-9), co-champions of the Big Seven, and the Oklahoma Aggies (23-4), Missouri Valley winner, against Rice, (22-4), winner of the Southwest Conference playoffs.

Idaho State, Rocky Mountain Conference champion, takes the best record (21-4) into the Corvallis competition with Southern California (18-12), Pacific Coast Conference winner, furnishing the opposition. The other game matches Santa Clara (17-6), an at-large nominee, and Colorado Aggies (22-5), Skyline Kings.

In the NIT competition last night, Duquesne got off to a bad start against Niagara but checked the Purple Eagles with three field goals, all by Ed Fleming, in the second half. Tall Dick Ricketts found the basket for 27 points as the Dukes racked up their 26th victory against two defeats.

Western Kentucky built up an early lead at Holy Cross' expense and was out in front by 11 points when Palazzi went to work. When the game was over, the box score showed he had tallied 32 points.

At Kansas City, Springfield moved into the semifinals at the expense of East Texas State 65-59 in overtime. Arkansas Tech downed St. Peters (N. J.) 81-77, Western Illinois eliminated Southeastern Louisiana 94-79 in overtime and St. Benedict's of Kansas beat Pasadena (Calif.) 63-61.

Second Round At BatonRouge Golf Tourney

BATON ROUGE, La. (AP)—Muscular Al Besselink and chunky Ted Kroll led an eager pack of par busters into today's second round of the $10,000 Baton Rouge PGA Open Tournament.

Holding a one-stroke lead with first round 66s, the two New Yorkers will have to fight off a red-hot field that yesterday sent 31 golfers crashing through the par-72 barrier, despite a strong wind that raked the 6,411-yard Baton Rouge Country Club course.

Another 16 pros and amateurs were right on par.

A stroke off the front runners were Cary Middlecoff, tournament favorite; veteran Ed Furgol, winner of the Phoenix Open; and Mike Homa, from Rye, N. Y.

Besselink, playing out of Grossinger, N. Y., also has to contend with the uncertainty of an ailing right wrist. That might go out of kilter at any minute. This is one worry not shared by Kroll, the New Hartford, N. Y., veteran, whose powerful drives cut a fancy caper in yesterday's shifting breezes.

Middlecoff served notice with a sensational 105-yard drop into the cup for an eagle on the par-5 second hole that he is out to justify his position as top money winner on the winter trail by finally finishing first in a tournament this year.

Nipping at the heels of Middlecoff and his mates were Wally Ulrich of Maplewood, N. J., and Jerry Kesselring of Toronto, Canada, both at 68.

Bracketed a stroke behind are Jackie Burke Jr. of Kiamesha Lake, N. Y., winner here two years ago; Marty Furgol, Lemont, Ill.; Mike Souchak, Maramoneck, N.Y.; and Harold Williams, Reading, Pa. Another 10 are at 70.

Texas University Is Leading Conference In Swimming Meet

AUSTIN (AP)—Texas had the lead today as the Southwest Conference swimming meet moved into its second day.

Charlton Hadden helped put Texas ahead last night when he broke his own conference record in the 1,500-meter freestyle swim. He splashed the distance in 19.48.7, bettering the record he set last year of 20.00.8.

The long race was the only final event last night, and after it Texas was ahead with 14 points. Southern Methodist had seven and Texas A&M one.

The meet winds up tomorrow. Albert Yriart of Texas was second in the 1,500-meter freestyle with a time of 20.48.4. John McElhenny of Southern Methodist was third with 21.24.9, David M. Comb, SMU, fourth with 21.36.1, Bobby Timmins, Texas, fifth with 21.33.7 and Roland Baird, Texas A&M, sixth with 22.04.6.

PEPSODENT'S Arthur Godfrey Specials

To introduce NEW FLAVOR PEPSODENT TOOTH PASTE white or chlorophyll we'll send you... FREE! A LARGE SIZE TUBE

GOSH! it tastes so good!

HERE'S ALL YOU DO:
1. Buy any size tube (large, giant or economy) of new-flavor Pepsodent.
2. Mail empty carton to Pepsodent, Box 6570, Chicago 77, Ill.
3. We will send you a large size tube—FREE!

free! tube of NEW FLAVOR PEPSODENT tooth paste with PEPSODENT tooth brush AT REGULAR PRICE 59¢

SWANSON GROCERY — 2103 Ave.E
EVERYBODY'S CASH GROCERY — 2900 Ave. S
RAINBOW MARKET — 1614 25th Street

REAL ESTATE LOANS

Commitments Made In Our Office and Approvals Issued

Loans Made To
BUY — BUILD — IMPROVE — OR REFINANCE

FHA — GI — CONVENTIONAL LOANS
LOWEST RATES — PROMPT SERVICE

Milburn Mortgage Corp.

3333 Avenue S — Dial 3-6212

Vive la Difference!

You'll be quick to see the difference in the quality of anything we print for you. But you won't see the difference in our prices . . which are never more than elsewhere.

Our superior craftsmanship adds nothing to the cost. Let us prove it with figures!

TIMES Printing Company
Dial 3-7202
Snyder, Texas

Come Drive NUMBER ONE in Power!

Chrysler 235 h.p.

Come drive NUMBER ONE in power! . . . Daytona Beach winner in the '54 NASCAR tests! Here's America's highest-rated engine . . . 235 H.P. FirePower V-8. Plus the world's most powerful, most automatic no-clutch drive: PowerFlite! Plus the indispensable safety of the NUMBER ONE Power Steering and braking. Come try it all for yourself today!

THE POWER AND LOOK OF LEADERSHIP ARE YOURS IN A CHRYSLER

1954 NASCAR AND STEVENS TROPHY WINNER!

POLLARD MOTOR CO.

2102 25th — Dial 3-3221

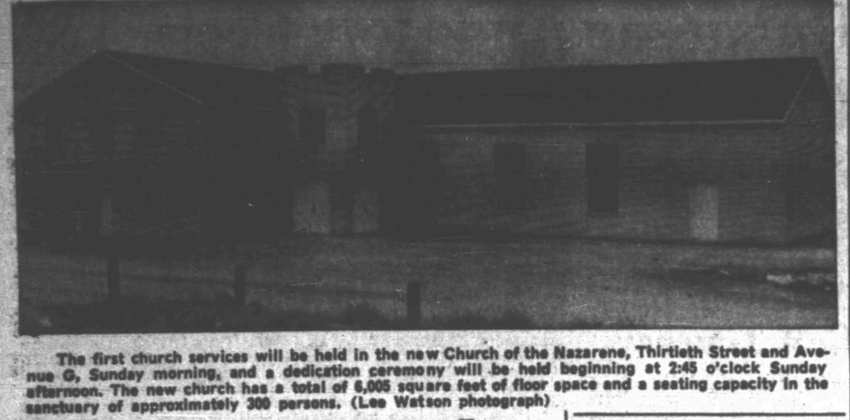

The first church services will be held in the new Church of the Nazarene, Thirtieth Street and Avenue G, Sunday morning, and a dedication ceremony will be held beginning at 2:45 o'clock Sunday afternoon. The new church has a total of 6,005 square feet of floor space and a seating capacity in the sanctuary of approximately 300 persons. (Lee Watson photograph)

Dedication Sunday Of Nazarene Church

Dedication ceremony for the new Church of the Nazarene, Thirtieth Street and Avenue G, will be held Sunday afternoon at 2:45 o'clock following the first use of the new building for regular services that morning, the Rev. Henry C. Thomas, pastor, said.

The dedicatory address will be by Orville W. Jenkins of Lubbock, superintendent of the Abilene district for the church.

Harry T. Holbrook, mayor, will speak on behalf of the city of Snyder during the ceremony.

The spacious new building was almost entirely built by members of the congregation who have worked for the last eight months on the construction. A total cash outlay of approximately $20,000 was made for materials and additional labor by the church in constructing the building which is valued at about $40,000.

The auditorium of the church will seat approximately 300 persons, and the educational portion of the building has 20 Sunday School classrooms on two floors.

For the Sunday services folding chairs will be used in the auditorium because the auditorium seats have not arrived, Mr. Thomas said.

The building is finished in cream colored brick veneer on the outside, and has textoned wall in the classrooms, and combination textoned and acoustical wallboard in the auditorium.

A balcony in the auditorium has not been completed, and will not be put into use immediately, Mr. Thomas said.

Sunday morning services will be held at 9:45 and 11 o'clock.

A special song by Mrs. D. P. Yoder will open the dedication services Sunday afternoon.

The Rev. Glen Rickets, pastor of the First Christian Church, and chairman of the Snyder Ministerial Alliance, will make a brief address.

Mr. Thomas said that delegations from Nazarene Churches from Big Spring, Sweetwater, Abilene, Hamlin, Post and several other West Texas towns are expected to attend the dedication. The public is invited to attend, he said.

Siminar On Alcohol Monday For Methodists

The Rev. Frank Perry, pastor of the Trinity Methodist Church in Amarillo, will be the main speaker for a sub-district seminar on alcohol at the First Methodist Church Monday night.

The WSCS of the Trinity Methodist Church is to meet at the seminar instead of holding its regular meeting. Methodist churches in Lamesa, Big Spring, Colorado City, Westbrook, Hermleigh, Dunn, Ira, Union, Fluvanna and Camp Springs are to be represented at the meeting.

The seminar is to begin at 7:30 in the church sanctuary and is open to the public.

Rev. Dean Going To Association Meeting

The Rev. Jack Dean, pastor of the North Side Baptist Church, will be among the ministers attending the American Baptist Association convention in Shreveport, La., Wednesday and Thursday.

Other members of the North Side Congregation who are to attend are Mrs. Dean, Mr. and Mrs. Jack Strickland, Mr. and Mrs. Carl Stokes and Mr. and Mrs. Bill Roberts. The group is to leave Tuesday.

Class Meets With Mrs. C. E. McGaw

The Business Women's Class No. 2 of the First Baptist Church Sunday school met Monday in the home of Mrs. C. E. McGaw, 2412 Thirty-second Street, for its regular monthly business and social meeting.

After a short business session, Mrs. Billie Parks gave the devotional, and Miss Vera Perlman read a letter on missionary work in Mexico.

Ten members attended.

Baptist Class Meets With Mrs. Maurine McCurdy

The Business & Professional Women's Class No. 1 of the Sunday school of First Baptist Church held its regular monthly meeting Monday night at the home of Mrs. Wade Winston with Mrs. Maurine McCurdy as hostess.

The devotional was given by Mrs. George Whitted, and Mrs. Bernard Longbotham, Jr., was in charge of games.

Eleven members and two guests attended.

Mrs. Lawrence Will Be Hostess For Group

Mrs. Carl Lawrence will be hostess to group one of the Christian Women's Fellowship at its meeting at 4 o'clock Monday afternoon at the church.

Group two will meet at 7:30 Monday night at the church with Mrs. J. R. McCrary hostess and Miss Zaida Brown program leader. Group 3 will meet at 10:30 Monday morning at the church.

Missionary Will Speak At Church On Sunday

The Rev. John F. Kimber, a missionary to Guatelama, will preach at 7:30 tonight at the Apostolic Faith Church, the Rev. Jacob Regier, pastor, has announced.

Mr. Kimber, a native of Canada, is now touring the United States to fulfill speaking engagements.

A singing convention has been scheduled at 7:30 Saturday night at the church.

K. A. Barrier Leads School Sunday Night

K. A. Barrier, chairman of the First Christian Church Evangelism Committee, will direct the third session of a School of Missions at the Church Sunday night.

The study will deal with the Mexican Christian Institute, located in San Antonio and supported by the Christian Churches. Part of the study will be the showing of the sound film "Colima Street," the street on which the institute is located. The service will start at 7 o'clock.

Catholic Bishop To Address Women Here

Bishop Lawrence J. FitzSimon will address delegates to the convention of the Diocesan Council of Catholic Women here on April 6.

Plans for the convention were discussed at the Altar Society of St. Elizabeth's Catholic Church last week. Mrs. J. E. Dupont was appointed to hear the program committee. Other committee chairmen named at the meeting were Mrs. Lester Sweet, Mrs. Jim Moss, Mrs. L. Beuerlein, Mrs. Coke Tilly and Mrs. Bill King.

It was announced that the "Mother of the Year" will be selected at the society's next meeting. Mrs. Tilly gave a talk on "Baptism."

The Rev. Edward Chrisman led the opening and closing prayers.

Skating Party Given By Methodist Group

Forty-three members of the Junior High department of the First Methodist Church and their adult sponsors attended a skating party last Wednesday night.

Following the party the group returned to the fellowship hall of the church for refreshments which were prepared by Mrs. Herman Doak and Mrs. Bob Dupree. Mrs. Charles Tyer and Mrs. Stanley Kerbow are sponsors of the group.

Mrs. Cates Hostess For Meeting Thursday

Mrs. F. M. Whitmire was a guest at the meeting of the Ladies' Bible Union of the Calvary Baptist Church yesterday morning. Mrs. T. Gerald Cates, 3814 Avenue V, was hostess to the group with five members present. Mrs. T. T. Swan will be hostess for the meeting next Thursday.

Bake Sale Tomorrow At Everybody's Here

The Nancy Caton Sunday school class of the First Methodist Church will sponsor a sale of baked foods starting at 10 o'clock tomorrow morning at Everybody's Grocery. Proceeds will be used for a bookmobile to be put in service for patients at Cogdell Memorial Hospital, Mrs. P. W. Cloud said.

Victoria Bible Class Has Thursday Luncheon

The Rev. M. W. Clark and the Rev. Woodrow W. Adcock were guests of the Victory Bible class of the First Methodist Church at a luncheon yesterday.

Mrs. R. E. Gray and Mrs. Jim Lockhart were hostesses for the luncheon in the fellowship hall of the church. Twenty members attended.

A report of activities showed 58 visits made by the class members, 71 sympathy and get-well cards, seven trays prepared for invalids, five floral offerings sent and 92 magazines distributed. A quilt was made during the afternoon.

Rev. Chrisman Away For Knights Meeting

The Rev. Edward Chrisman of St. Elizabeth's Catholic Church recently presented a series of five conferences Sunday for the Knights of Columbus in Amarillo. The Rev. H. J. Haltman of St. Mary's Catholic Church in Amarillo was with the congregation here Sunday.

Hobbs Singing Meet

The Four-County Singing Convention will meet at 1:30 Sunday afternoon at Hobbs, and the public is invited to attend.

Several quartets are expected to attend, Eddie Williams, president of the convention, said. Mitchell, Scurry, Fisher and Nolan Counties make up the four-county area included in the convention.

Youth Rally Tonight

Delbert Lloyd will serve as master of ceremonies for the Youth Rally at the Avenue D Baptist Church at 7:30 tonight. The "singspiration" will be led by Von Dell Drinkard, and Jerry Stewart will be the principal speaker for the program.

Program Of Singing

A program of singing will be held at 7 o'clock Friday night at the Primitive Baptist Church, 2011 Twenty-first Street. Refreshments are to be served at the conclusion of the meeting. The public is invited to attend.

Men's Choir Sings

The newly organized men's choir of the First Methodist Church sang for the Sunday night service of the church last Sunday. This choir is to sing the first Sunday night of each month during the worship service.

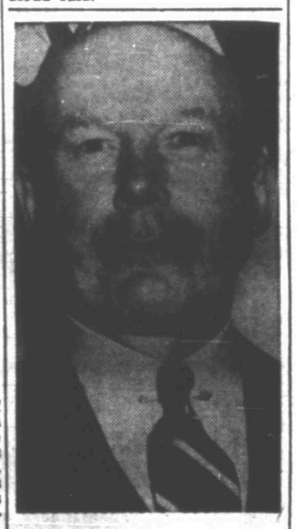

Charles S. Thomas, Los Angeles, now an assistant secretary of Defense, poses Thursday after he was nominated by President Eisenhower to be secretary of the Navy. Thomas would succeed Robert Anderson of Vernon, Tex., named to be deputy secretary of defense in place of Roger Kyes, who is leaving May 1 to return to private business.

Tune In KVMC (1320)
Colorado City,
Each Saturday 8:45 a.m.
"Crusade For Souls"
Ray Seay — Pastor, Evangelist
Sweetwater, Texas

To Solve Your
Local and Long Distance
MOVING PROBLEM
DIAL
3-6791
A Safe, Sure Bonded Service
Across the Street or
Across the Nation
McALISTER
Transfer and Storage
1604 24th St.

SERMON TOPICS

"The Tragedy of the Disordered House" will be the sermon of the Rev. Floyd Strickland at the Sunday morning worship service of the Avenue D Baptist Church. Sunday night he will speak on "The Meaning of the Lord's Supper," and the Lord's Supper will be observed at that service.

• • •

The Rev. James A. Stewart has selected "God Speaks to His People by His Word" for the subject of his sermon Saturday night. The service is held at 6 o'clock on the courthouse square unless cancellation is forced by unfavorable weather.

• • •

"Victory Over Circumstances" is the title given the sermon that Rev. E. K. Shepherd will present at the Sunday morning worship service of the First Baptist Church. Mr. Shepherd's topic Sunday night will be "The Parable of the Sower."

• • •

The Rev. B. W. Lewis, pastor of the Trinity Methodist Church, will speak on "The Church the Bride" at the 10:55 Sunday morning service of the church. MYF and Intermediate fellowship will meet at 6:30, with the evening service at 7:30. Mr. Lewis is to speak on "This, Thy Creator" at the evening service.

• • •

"Lifted By The Truth" is to be the sermon of the Rev. Glenn Ricketts at the First Christian Church at 11 o'clock Sunday morning. The third session of the School of Missions will be held at 7 o'clock Sunday night.

• • •

"A Life of Prayer" will be the sermon of Ted Norton, minister of the Twenty-fifth Street Church of Christ, at the 10:45 service of the church Sunday. At 7:30 Sunday night he will speak on "Remember Lot's Wife." Bible study classes meet at 9:45 Sunday morning and training classes at 6:30 Sunday night.

• • •

"The Letter to the Church at Laodicea" will be the topic of Warder K. Novak at the 10:45 Sunday morning service of the Thirty-seventh Street Church of Christ. At 7 o'clock Sunday night he will speak on "Language of Ashdod."

• • •

The Rev. Woodrow W. Adcock is to take as his sermon Sunday morning "Holding the Home Together." He will use this topic at both the 8:45 and 10:55 morning services. Sunday night at 7:30 his subject will be "A Faith That Overcomes." The Junior Choir will sing at 8:45, the Sanctuary Choir at 10:55 and the Youth Choir at 7:30.

Walls Of Calvary Baptist Church Are To Be Started Monday

Construction work on the walls of the new Calvary Baptist Church building on West Thirty - fifth Street is scheduled to begin Monday, the Rev. T. Gerald Cates, pastor, said.

Delivery of building materials was to be made yesterday. A contract for masonry work has been let to Don Williams of Snyder, Mr. Cates said.

The building is to be financed through the sale of bonds under the Broadway Plan of Church Finance. About $9,000 worth of bonds have been sold already, Mr. Cates said. A total of $20,000 worth of bonds, all paying five per cent interest, are to be sold.

The church is meeting in the West Elementary School until its building its completed. Mr. Cates will speak at both services Sunday.

Expansion Of Baptist Church

A $10,000 educational building now nearing completion at the North Side Baptist Church will be used for the first time March 28, the Rev. Jack Dean, pastor, said today.

The new building, 31 x 101 feet, is the first floor of a proposed two-story educational building planned by the church in a long-range building program. The new building will provide 15 classrooms which will be used in addition to existing facilities for Sunday school classes. Also in the building are two assembly rooms, an equipment room, rest rooms and central heating equipment. Similiar cooling equipment is to be installed later.

It was hoped that the building could be put into use this week end, but late delivery of materials prevented this, Mr. Dean said. Painting still is to be done on the interior of the building.

Labor on the building was donated by members of the church. Members of the building committee are G. M. Hanback, Bill Gilliam, Bill Snider, Bill Grimmett and Churney Hobbs. Hanback and Gilliam were in charge of the construction.

Mrs. Fred Walton Is Hostess For Her Class

Mrs. Fred Walton, 3202 Fortieth Street, was hostess for the monthly meeting of the Euzelian Sunday School class of the First Baptist Church Tuesday night. Mrs. Amon Weaver was co-hostess.

A group of games was directed by Mrs. W. M. Tooley following the business session. Irish songs were also sung in keeping with the St. Patrick's Day theme of the decorations and refreshments. Eleven members attended.

Dr. John F. Blum
OPTOMETRIST
Phone 3-3992 Snyder, Texas
N.W. CORNER OF SQUARE

SOMEONE HAS A LITTLE LAMB

Youngsters are always "cute"—whether they're the woolly type or the romper variety.

Youngsters are appealing because they are fascinating miniatures of the adult of the species. So tiny . . . yet they look, and soon begin to act, like smaller editions of the grown-ups.

That fact should make human parents deeply conscious of their responsibility. Their own example and influence, and their provision for the child's spiritual needs can make or mar a youngster's character.

Churches are the chief allies of conscientious parents. They provide consecrated Christian teachers, interesting graded lessons and the inspiring worshipful setting for a child's moral and spiritual training.

Will you help some church in this vital phase of its work? Will you attend and support the Church? Will you encourage parents you know to give their children the advantage of the Church's teaching ministry?

THE CHURCH FOR ALL... ALL FOR THE CHURCH

The Church is the greatest factor on earth for the building of character and good citizenship. It is a storehouse of spiritual values. Without a strong Church, neither democracy nor civilization can survive. There are four sound reasons why every person should attend services regularly and support the Church. They are: (1) For his own sake. (2) For his children's sake. (3) For the sake of his community and nation. (4) For the sake of the Church itself, which needs his moral and material support. Plan to go to church regularly and read your Bible daily.

	Book	Chapter	Verses
Sunday	Psalms	100	1-5
Monday	Isaiah	53	1-6
Tuesday	Matthew	7	1-12
Wednesday	Matthew	13	15-23
Thursday	Luke	15	9-14
Friday	John	10	3-10
Saturday	Revelation	7	1-18
			9-17

This Series of Ads Is Being Published Each Week In The Snyder Daily News, Sponsored By The Following Business Etablishments

Forrest Builders Supply
2109 25th Phone 3-3301

Scurry Butane Co.
1012 25th

Walter Hales Lumber & Supply
East Highway Phone 3-5792 or 3-6252

Snyder National Bank
Nearly Half Century Banking Service
Member Federal Deposit Insurance Corp.

West Texas State Bank
Member Federal Deposit Insurance Corp.

Battenfield Hospital Clinic
Snyder, Texas

Roe's Home & Auto Supply
SELLING THROUGH SERVICE
2207 Ave. S Phone 3-3402

The Deffebach Agency
Complete Insurance Service
Phone 3-5611 2605 Ave. R

Piggly Wiggly

Snyder Auto Supply
1300 Ave. R Phone 3-3361

Times Printing Company
PRINTING — OFFICE SUPPLIES
1921 25th St. Phone 3-7202

HOW MUCH WOULD IT COST YOU TO MAIL POST CARDS TO 6,000 HOMES?

IT WOULD COST $120.00 FOR POSTAGE ALONE! YOU CAN BUY A FULL PAGE AD IN THE SNYDER DAILY NEWS FOR LESS!

Texas Laws On Insurance Not So Bad

AUSTIN (AP) — Texas insurance laws have their faults but they're not as bad as pictured by an insurance association head, Texas insurance chairman Garland A. Smith claims.

Smith said yesterday Robert Gil- Association of Life Underwriters, was unfair and apparently misinformed in his statement at a Tuesday meeting of life underwriters at Knoxville, Tenn.

Gilmore had charged that lax insurance laws in Texas had provided a haven for firms selling health and accident policies with "tricky" provisions.

He tagged Texas laws as the worst in the U.S.

"While it is true that Texas laws do not recite what provisions health and accident policies shall contain," Smith said, "the Texas board of insurance commissioners has adopted two standards for the approval of such policies.

"These standards are exactly the same standards for accident and health insurance that are in effect in most other states."

Smith said he recognized "certain deficiencies" in Texas insurance laws and has on many occasions made recommendations for remedial legislation.

"However, this known deficiency forms no just basis for the generalized attack of which Gilmore has made on the Texas insurance industry, particularly those companies writing health and accident coverages," he said.

ALPHABET
BUSINESS
SERVICE

BUILDERS HARDWARE & MATERIAL

—We have a complete line of lumber and building supplies Wholesale and retail. Walter Hales Lumber and Supply Phone 3-6702.

BUTANE

—Call Scurry Butane Company, 3-2721 for prompt gas delivery. Sales & Services domestic & commercial appliances.

FLOWERS

Fresh Flowers for all occasions. We telegraph flowers anywhere. Bell's Flower Shop. Dial 3-4651.

FURNITURE

—Frigidaire refrigerators, washers, ironers. Also large selection of quality furniture at King & Brown.

INSURANCE

—Hugh Soren & Sons are dependable and experienced. Insurance Real Estate Loans Oil. Dial 3-3681.

Political Announcement

The News is authorized to announce the following candidates for office, election to be subject to action of the Democratic Primary.

For District Clerk:
MRS. EUNICE WEATHERSBEE

For County Treasurer:
MRS. MOLLIE PINKERTON

For Justice of Peace, Precinct No. 1:
W. C. DAVIDSON

For County Sheriff:
HOMER WHISNAND
LLOYD H. MERRITT

For County Clerk:
DAN COTTON
PAT JOHNSTON

For County Tax Assessor-Collector:
JIM IKARD

For County Judge:
EDGAR TAYLOR

For County Attorney:
WAYLAND G. HOLT

For Commissioner Precinct No. 1:
CLARENCE A. WADE

For Commissioner Precinct No. 2:
CULLEN H. TOOMBS

For Commissioner, Precinct No. 3:
L. L. (Pat) MOORE

For Commissioner, Precinct No. 4:
DOYLE PARMER
DON ROBINSON

For County Superintendent:
FORREST W. BEAVERS

For District Attorney:
RENAL B. ROSSON

For State Senator:
HARLEY SADLER

ANNOUNCEMENTS A

SPECIAL NOTICE A-2

WILL take your order for home baked cakes and pies Mrs. Carl Hardaway Dial 3-4019

LOST AND FOUND A-4

LOST: A parakeet, chartreuse color. $5.00 reward. Return to Mrs. Maggie O. Clark, 1700 - 26th. Dial 3-3804.

AUTOMOBILES B

AUTOS FOR SALE B-1

FOR SALE: 1948 Chevrolet 4-door sedan. One owner, very clean. Terms if desired. Dial 3-5304.

1953 Monterey 4-door Mercury, R&H. One owner, Perfect condition. Bargain. Purple Sage Motel, East highway 180.

TRAILERS B-3

TRAILER house for sale 1948 model, perfect condition. $785.00. Dial 3-6143 after 7:00 p.m.

AUTOMOBILES B

TRAILERS B-3

FOR SALE

37' two-bedroom M'system trailer house. Will take furniture trade-in.

VERA BLACKSTOCK
432 East Highway
Dial 3-5209 days
3-3890 nights

AUTO RADIATORS B-11

SNYDER RADIATOR SERVICE

FRANK D. STEPHENSON
"THE RADIATOR MAN"
CLEANING REPAIRING
NEW REBUILT

1105 AVE. T DIAL 3-4131

BUSINESS OPP. C

Business Opportunity

Cafe and building in Hermleigh doing good business. Has 11 stools, two tables, three booths. Has all equipment, including dishes, cash register. Will sell for $1,500 down and owner will carry $1,000 balance at $50 per month at 6 per cent.

VERA BLACKSTOCK

432 East Highway

Phone 3-5209 or 3-3890

BRAND NEW major company service station, extra good location, for lease. Call 3-4461

BUSINESS SERVICES D

ACCOUNTS AND AUD. D-1

INCOME TAX

If you earned $600.00 in 1953, you must file a return. Filing early insures quicker refund.
Make your appointment now by dialing 3-4629 - MOTEL 180.

9:00 A.M. - 9:00 P.M.

Daily except Sunday

1207 - 25th. street

4-blocks East Courthouse

F. A. CUNYUS

Ex-dupty Collector U.S.

Income Tax Division

San Francisco, California

BLDG. SPECIALIST D-2

NOTICE!

Concrete; masonery; carpenter work; Repair work our specialty. No job too small.

Malcolm James Phone 3-4836
Shade McGinty Phone 3-4918

PAINTING, PAPERING D-11

FOR painters, paperhangers, tape and bedding men, call 3-6556. Tatum's House of Color for recommendations

MISCELLANEOUS D-26

Call C. B. Agee, 3-4355 or 3-5122 for painting, paperhanging, texturing. Free estimates, courteous service. All work guaranteed

Your own newspaper—The Snyder Daily News. For carrier delivery call 3-5486

EMPLOYMENT E

HELP WANTED, FEMALE E-2

CARHOPS wanted. Apply in person. "AAA" Drive In, East highway.

EXPERIENCED beauty operator wanted Dial 3-5341

HELP WANTED, MISC. E-3

WANTED

Reliable woman to care for two children and keep house. One child in school half-day. Must furnish own transportation. Write giving particulars.

Box 1378
Snyder, Texas

POSITION WANTED, M E-5

Young man 17 wants job at service station, cafe or what have you. Bill Don Payne, Cosy Courts, dial 3-4151.

WOMEN'S COLUMN H

ANTIQUES - ART GOODS H-1

New stock constantly — china, cut glass and furniture. Antique Shop, 2505 Avenue "N" Phone 3-4961.

CHILD CARE H-3

CHILD care day or night. Rates by hour-day - week. Close in. 1704 26th. Mrs. May Perry.

Will care for your children day or night. Mrs Sama Davis 501 29th Street. Phone 3-2805.

Child care in your home nights. Mrs. Johnson 2307 Avenue "J" Dial 3-3613

Care for your children, day and night. Free Transportation. Mrs J C Beavers, 501 25th Street. Phone 3-3828.

SEWING H-6

ALTERATIONS
DRESSMAKING

Expertly done by one who has 10 years experience with two leading dress shops in Houston.

Phone 3-4862
3207 40th St.

MISCELLANEOUS H-7

HOME SERVICE
DURACLEANED rugs and upholstery stay clean longer. Pile unmats. Colors revive. Cleaned in your home. Use again same day. Inexpensive world-wide service.
DURACLEAN FABRIC SPECIALIST
DIAL 3-5017

WOMEN'S COLUMN H

MISCELLANEOUS H-7

For your Stanley Home Products and Demonstrations. Call Marie Carter, 3-3836.

FARMER'S EXCHANGE J

GRAIN, HAY, FEED J-2

FOR SALE: Good bright native bluestem prairie hay. $20.00 per ton loaded on car at Muenster. Drouth relief available till March 31st. Endres Hay Company, Box 81, Muenster, Texas.

LIVESTOCK J-3

FOR SALE: Fresh milch goats and Collie pups. R. W. Webb. Dial 3-3777.

POULTRY J-4

RABBIT MEAT

Straight from hutch to consumer. Young and tender. 8 to 9 weeks

$1.30 each, dressed

M & T RABBITRY

Clairemont Road & Gilmore Ave.
Phone 3-6737

MISCELLANEOUS J-6

FOR SALE: One new $150.00 saddle. Will sell for $75.00. Purple Sage Motel, East highway 180.

MERCHANDISE K

BUILDING MATERIAL K-1

PAY CASH
and save

2x6 6 and 8-foot	$4.95
15 lb. Asphalt Felting 432' Rolls	$2.79
2x4 and 2x6 10-foot through 20-foot 1x12	$6.25
Fir Sheathing	$6.95
Cedar Shingles Red label	$7.75
Asbestos Siding, sub grade (ass't colors)	$6.95
Corrugated Iron (29 gauge) 6 foot through 12 foot	$8.95
24x24 window units	$8.95
24x24 Window units	$7.95
2-8x6-8 glass doors	$8.09

VEAZEY CASH LUMBER CO.
1 mile West On Lamesa Highway
Phone 3-6612

HOUSEHOLD GOODS K-4

LATEST MODEL ELECTROLUX
The Vacuum Cleaner You Never Have to Empty
Free Demonstration

Phone 3-3140
ETHEL ROBBINS

FOR SALE: Piano, furniture, notions. Mrs. Laura Wilhelm, Post Road, Box 16, Snyder.

SEE TOWN AND COUNTRY
FOR NEW AND USED
FURNITURE

We always have a good supply of used and repossessed furniture. Unfinished chests $12.50 up. Five piece suite chrome dinette $35.00 up. Used living room suite $15.00. Used sofa bed $15.00. Two very good wringer washers $35.00 up.

Four ways to buy: Terms — Charge — Cash — Lay-a-way
Dial 3-3362 — 2403 - 25th

Snyder's wildest trader wants furniture coolers etc. Quick deals bargain prices. Post Office Swap Shop. 2301 Avenue R. Dial 3-6122

Bargains in bedroom suites and refrigerators. We buy and sell used furniture. Giles Swap Shop 2612 Avenue S. Dial 3-6562

SPORTING GOODS K-8

FOR SALE—14-foot Yellowjacket boat and Mark 20 Outboard motor. Take up payments. Denson Gulf Service on East Highway.

MISCELLANEOUS K-11

One 50-foot telescope pole and antenna complete with guywires and leadwires. $40.00. Phone 3-6965.

412 pound Kelvinator deep freeze. Used six months. Bargain. Purple Sage Motel, East highway 180.

HAND painted oil pictures. $19.95 to $29.95. Helen Wadleigh, first turn West of Sunray Plant, fourth house.

RENTALS L

BEDROOM L-1

BAR-V MOTEL

Weekly rates—24 hour telephone service.

HIGHWAY 180
DIAL 3-3543

TWO-bedrooms for crew or private rooms, adjoining bath, private entrances. 1306 East 21st. street.

ROOM—BOARD L-2

ROOM and board, home cooked food served family style. Meals to public. 2904 Avenue S.

FURNISHED APARTMENTS L-3

FURNISHED two-bedroom duplex apartment, private bath. Call Mrs. Josephson 3-3601. Available March 15th.

SMALL completely furnished air conditioned apartment. Dial 3-5234, if no answer 3-3261.

FURNISHED apartment for rent, one block South of Hilander Drive In.

NEWLY redecorated three-room and bath furnished apartment. 2701 Avenue O. Dial 3-3835 or 3-3382.

SMITH MOTEL: Kitchenettes and bedrooms to accommodate one to four persons. East highway, dial 3-6493.

Furnished apartment for rent at 506½ 26th. Inquire at 504 26th. Dial 3-6364 or 3-5441.

CLEAN, modern apartments. PanelRay heat, garages, rates very reasonable. Nesbit Motel, Lamesa Highway.

FOR BEST RESULTS, USE THE SNYDER DAILY NEWS CLASSIFIED

DENNIS THE MENACE

"YES, HE'S HERE. HE SAID HE CAME OVER TO GIVE YOU A REST."

RENTALS L

FURNISHED APARTMENTS L-3

CHECK THESE
1. All utilities paid.
2. One block shopping center.
3. Private baths.
4. Catering to Singles & Couples.

BILTMORE APT'S.
2702 Avenue E.
DIAL 3-9102

TWO large well equipped clean rooms. Private bath, all conveniences, priced conservatively. Mrs. Cunningham 2403 Avenue "N" 3-6476

CANARY COTTAGES

All bills paid.

Kitchenettes - Unit heating

$36.00 Monthly

1111 - 26th. Street Dial 3-9254

GREENHILL APARTMENTS
Very nice and clean furnished four room apartment. Practically new electric refrigerator, stove and air-conditioner. Hollywood bed two baths, bills paid. $15.00 per week. One and one-half miles north on Clairemont Road.
DIAL 3-3320

THE BEST FOR LESS

- Three-room apartments
- Mission wall heaters
- All ground floor units
- Night Lighting

BEL-AIR VILLAGE

Dial 3-5142

Corner of 27th. and Avenue X

WE HAVE
two to three room furnished or unfurnished apartment.
Bills paid.
JACK&JACK REALTY
1921 - 26th Street
Dial 3-3452

UNFURNISHED APTS. L-4

Reduced Rent!

Two-bedroom unfurnished apartments, water and yard upkeep furnished.

Downstairs .... $65 per month

Upstairs ..... $60 per month

Under new management

Waymar Apartments

1910 Coleman
Phone 3-6942 or 3-6212
Mark P. Thomas, Mgr.

NICE three-room upstairs apartment, well located. Dial 3-5426 or 3-6486.

FOR RENT
ONE & TWO BEDROOM APARTMENTS
Bills Paid.
Four blocks from square—two blocks from Furr Food Store.
2705 Ave. O.
DIAL 3-5174

FURNISHED HOUSES L-5

NICELY furnished three-room house, with bath, large closet. To couple. 1916 21st. Phone 3-4164.

FURNISHED two-room house, private bath, bills paid. $9.00 weekly. 2306 West 21st. Dial 3-3045.

HOUSES

Furnished and Unfurnished
BILLS PAID
Children Welcome
Hernan L. Deere
1510 Avenue O
Phone 3-6576

REAL ESTATE M

HOUSES FOR SALE M-2

WANT A BARGAIN?

Almost new home; two bedrooms and den, two baths, air conditioning and glassed-in back porch, is going at $12,500.00.

"Don't wait—we sell em!"

H&H Development Co.

508 E. Highway
Dial 3-4451 - 3-6683

TWO rooms and bath, completely furnished house for sale. $800.00. One block east of Canyon Drive in theatre on Big Spring highway.

NO WAITING

Move into this large two-bedroom in Highland Park Addition. Large loan established. Owner has transferred and says sell.
Other choice listings

Pinnell Realty Company

Conventional - GI - FHA Loans

1712 - 25th.

3-5912 3-4569

307 36th Street—Lovely new two-bedroom home ready for possession in 10 days—Tiled bath, brick trim—973 square feet of floor space for only $9,200.00. 100 per cent GI Loan with only $300.00 down for closing costs. Monthly payments only $56.62 per month.

113 25th Street—Very nice two bedroom home—fenced back yard—grass. Only $7,150.00 with 100 per cent GI Loan. $275.00 down for closing costs and look at this: Monthly payments of only $46.23. Better see this one before it goes.

104 33rd Street—Best bargain in Snyder—three bedrooms and den—two bedrooms and living room carpeted wall-to-wall. Automatic washing machine connection—1200 square feet of floor space for only $7,250.00. 100 per cent GI Loan with $275.00 for closing costs all needed to move in. Absolutely this is as good as you will find in Snyder for the money.

Scott & Scott Realty Co.
Big Spring Highway
Dial 3-3262 or 3-6212

FOR SALE

Three - bedroom Highland Park home—3750 Highland Drive, central heating, air conditioner, Johnstown Kitchen, wool carpet, drapes, book shelves, seven storage closets and utility. 1175 square feet inside. $11,500.00.
Apply Mrs. Harold Brunett
3-5547 after 3:00 p.m.

FOR SALE—two-room house with or without lot. Ideal for Lakeside cabin. Located three blocks east of Hilander Drive In.

FOR SALE: Nice three-bedroom home. Close to town. Owner leaving. Dial 3-3934.

Three-room house for sale to be moved, furnished or unfurnished. Dial 3-6630 or 3-6723.

"THE HIGHLANDS"

Snyder's newest and best located home addition.

VETERANS may choose from two and three-bedroom plans. Varied to suit your taste. If a plan is not available that you like, we will get it for you.

NON-VETERANS may choose plans and get maximum FHA loan now available.

ACT NOW—and choose a location and plan you will like.

SCOTT & BROWNING BUILDING COMPANY
Big Spring Highway
Phone 3-3262 or 3-6212

HIGHLAND PARK

Air conditioned two-bedroom home with attached garage. 100 per cent GI Loan. Closing cost only. Immediate possession.

RENTAL WITH PURCHASE OPTION TO ELIGIBLE G. I.
Two-bedroom home with utility room, plumbed for automatic washer, carport. No down payment. Immediate possession. For further information call

JACK & JACK REALTY
1921 - 26th.
Dial 3-3452

FOR SALE

Two-bedroom house, FHA construction. Well located, carport, lawn, floor furnace. $37.11 per month. 112 Ash street.

DIAL 3-3827

Nice 3-room house with bath on 50 x 150 lot, can be bought like rent — No down payment.
For Sale—3-bedroom house in Highland Park—A-1 condition, immediate possession. Will consider rental lease.
Old style 3-room Bungalow, walking distance from town, near schools. Price $4,350. Good condition.
12-Unit furnished apartments. Price $21,500.00—$5,000 cash will handle, owner carry balance.
Will pay cash for small 3-bedroom modern home to be moved if priced right.
3-bedroom Noble Heights house, $800.00 cash equity—immediate possession.

GEO. J. & LYDIA WEBB
Manhattan Hotel or call
3-5171 or 3-6508

Two-bedroom furnished house. Lot 75 x 150'. $4,200.00. $600.00 down—balance $60.00 monthly payments. Inquire 505 - 18th.

FOR SALE: Two-bedroom house, hardwood floors, floor furnace, fenced yard, storm cellar. $4,250.00. 606 - 24th. Dial 3-6137.

TWO-bedroom house located 2609 Muriel Drive, Noble Heights addition. Will take $500.00 for equity. Dial 3-6956.

LOTS FOR SALE M-4

LOT FOR SALE: One 60 x 150 on utilities. Nice location for building. 214 22nd street. Dial 3-6590.

REAL ESTATE M

FARMS, RANCHES M-6

FOR sale: 1,400 to 1,500 acres on U.S. Highway 85, New Mexico. Two houses, a well, with river frontage along the Pecos River. Hunting, fishing, excellent scenic views of the surrounding Mesa, and the Sangre De Cristo Mt. 5,000 ft. elevation; 25 miles southeast of city of Santa Fe, New Mexico. Write to: Ceferino R. Quintana, in care Clouye Cafe, 334 Galisteo St., Santa Fe, New Mexico.

OIL LEASES M-7

FOR LEASE

336 acres 12 miles Southwest Colorado City, Mitchell County, within five miles of producing oil well. $30.00 per acre. Will consider drilling contract. In section 47-48-91 TP South.

E. BARBER
541 E. 14th. Phone 1361-W
Colorado City, Texas

REAL ESTATE M

LOANS—OIL ROYALTIES M-8

WANTED: Producing royalties, any amount. COMBEST ROYALTY CO., Amarillo Bldg., Amarillo, Texas.

FOR SALE — TRADE M-11

WILL trade brick home in Midland for home or business property in Snyder. Kathryn Pippin Dial 3-4378

WILL sell or trade two-bedroom Highland Park home for larger house. 2701 Avenue V

FOR BEST RESULTS, USE THE SNYDER DAILY NEWS CLASSIFIED
DIAL 3-5486

CAUTION
SINGER sells to authorized users ONLY through SINGER SEWING CENTERS identified by the famous Red "N" on the window. NEVER through dealers or department stores.

Stager Sewing Machine Co.
Phone 360 159 Walnut
Colorado City

WHY PASS THIS UP

Have just made arrangements to make 100% G.I. Loan to some lucky Veteran on a lovely 3-Bedroom Home, carpeted wall-to-wall, corner lot paved on 3 sides, 1200 square feet of floor space, Youngstown Kitchen, Tiled Bath, Central Heating and air conditioning, square bath tub, grass, shrubs and flowers. Just think, nothing down but between $350.00 and $400.00 for closing costs. Monthly payments around $75.00 including insurance and taxes. Why pay rent when such a nice home is available. Drive by 133-20th Place—Parkway Addition and look this one over, then call for an appointment to look inside. Immediate Possession.

Scott & Scott Realty Co.
Big Spring Highway
Dial 3-3262 or 3-6212

SNYDER
PAINT & BODY SHOP

QUALITY WORK AT LOWER PRICES
"Every Job Carries Our Personal Guarantee"
Phone 3-6623 1607 Ave. R
C. R. CROFT (Formerly With Esell Mtr. Co.) W. A. EDWARDS

A BETTER BUY FOR LESS

1952 Buick Roadmaster, two-tone, radio, heater, Dynaflo	$1,575
1952 Ford Tudor Sedan, Two-tone, radio, heater. overdrive, low mileage, good buy	$1,195
1951 Pontiac 4-Door Chieftain, Hydra-Matic, radio, heater	$975
1951 Dodge Club Coupe, radio, heater, fluid drive	$795
1949 Ford Tudor, radio, heater	$295
1948 Chrysler 4-Door,	$295
1946 Ford Tudor	$295

T. C. GOSS USED CAR LOT
Big Spring Highway Phone 3-9297

SAFE BUY—USED CARS

1951	Nash Ambassador 4-Door Radio, Heater, Overdrive	SAVE $2,000
1951	Kaiser. Like New	90-Day Guarantee
1949	Nash 2-Door, Overdrive	$22.30 Per Month
1949	Chevrolet Pickup	Deluxe Cab

ALL USED CARS GUARANTEED 90 DAYS
We Make Your Payments When You Are Sick or Injured

Williamson-Dupree Motors
1920—26th Street Phone 3-4649

Week End Specials

1950 Buick Super, radio, heater, Dynaflo. See this one to appreciate.

1951 Plymouth 4-Door, radio, heater, one owner ..$795

1952 Ford ½-ton Pickup, extra clean.

1950 Chrysler Windsor, radio, heater, automatic transmission, the cleanest car for it's model in town.

Several others to choose from

Late and older models.

Lee Motor Company
On Post Office Street Snyder, Texas

Rates On Snyder Daily News Classified Word Ads:

One day	.05 Per Word
Three days	.12 Per Word
Six days	.18 Per Word
Each day following	.01 Increase

15 word minimum rate

Space ads	.84 per inch per insertion

EARNED RATES

Three days	.75 per inch per insertion
Five days	.70 per inch per insertion

MONTHLY EARNED RATE

For 15 words at 26 issues per month Total $5.70

Capitals and type larger than agate at double

WORD AD DEADLINES

Weekdays	5 p.m.
For Sundays	12 Saturday

RULES

The publishers reserve the right to correctly classify all advertising; to edit any copy deemed objectionable for any reason, and reserve the right to accept advertising only on a cash in advance basis. Some ads are charged to phone owners purely as an accommodation and payment is due immediately upon publication. Some types of ads are not charged under any circumstances but must be strictly cash in advance.

New York Central Stock Fight Gets Hot Again; Texans Talk

NEW YORK (AP) — Rival groups for the control of the vast New York Central Railroad claim the other is seeking a compromise settlement of their dispute.

Each faction—one headed by railroad financier Robert R. Young and the other by Central President William White—denies it requested compromise talks.

Young told a National Press Club luncheon yesterday in Washington that the Central management wants to "make a deal" for a minority representation of six places on the Central's 15-man board.

White answered this statement following a meeting with Texas oilmen Clinton W. Murchison of Dallas and Sidney W. Richardson of Fort Worth—friends of Young who recently bought 800,000 shares of Central stock.

He said he understood that Thomas J. Deegan Jr., an associate of Young's, had said the meeting "was an attempt by Central to settle up with the Young side."

White said: "I want to make it perfectly clear that, when Mr. Young and Mr. Deegan say or intimate that we want to make a deal, that is a plain lie and the usual distortion that Mr. Young practices."

He said Murchison and Richardson "came in at their own request to talk compromise and they said they did it with Mr. Young's knowledge."

"We had a general discussion about this whole thing," he added, "and I told them that we would under no circumstances talk compromise with them unless Mr. Young backed completely out of the picture."

Later a spokesman for Murchison and Richardson issued a statement for the two men saying they came to New York at the request of John J. McCloy, board chairman of the Chase National Bank.

It said McCloy had told them he and two Central directors "had met with White that day to discuss terms of settlement" and McCloy suggested "that to this end they meet with Mr. White."

The statement said, "If Mr. White had the slightest hope that he could induce the Texas stockholders to agree to a settlement which was unacceptable to Bob Young, his hopes were blasted."

McCloy's bank had previously been independent voting trustee for the 800,000 shares of stock the Texans purchased Feb. 25 from the Chesapeake & Ohio Railroad. The Interstate Commerce Commission has barred the C & O from voting its stock and named the bank as trustee to prevent interlocking directorates on the Central and the C&O.

The purchase by Young's Texas friends brought the estimated total controlled by the Young group to 1,200,000 shares, or 17 per cent of the 6,447,410 shares of Central's outstanding common.

Feb. 10 the Central Board of Directors turned down a request by Young that he and his associate, Allan P. Kirby, be made board members and that Young be made chairman.

HERITAGE DAYS NO. 11

Texans Drafted; Flag Is Adopted

Military draft of every able-bodied Texas male, between the ages of 17 and 50, and selection of the Lone Star flag made history at the Texan convention at Washington-on-the-Brazos on March 12, 1836.

In the meantime, Sam Houston, at Gonzales, reversed his strategy "a single star of five points, either of gold or silver." His resolution asked that "every officer and soldier of the army and members of this convention, and all friends of Texas be requested to wear it on their hats or bosoms."

The Lone Star, to this day a symbol of Texas independence, was adopted for the Republic of Texas official standard 118 years ago today. Suggesting the symbol at the Texas convention was George Childress, credited with writing the Declaration of Independence.

The retreat of the enlarged Texan army recruited at Gonzales began with firing of the village so Santa Anna might find no food or shelter upon his arrival. The march, participated in by widows and fatherless children of those who died in the Alamo, started just before midnight on March 13. It was to become known in Texas history as the "Runaway scrape," as colonists fled before the approaching Mexican armies. Houston, who found 374 effective men upon arrival at Gonzales, had recruited between 300 and 400 others with whom he began the strategic retreat.

Upon hearing of the Alamo's fall and on March 13 began the Texan retreat that was destined to end at San Jacinto.

Houston's plans were made amid "wild shrieks of women" and "heart-rendering screams of their fatherless children," upon spread of the word that the Alamo had fallen. "The public and private grief were alike heavy. . . It sank deep into the heart of the rudest soldier."

The Texan draft provided for appointment of an individual in each municipality to "form a list of all such" eligible for military duty. The names were to be drawn until the number, at any time called for, was obtained. Those so drawn were bound to serve, under the severest penalties, for an army term not to exceed six months.

It was George Childress, credited with writing the Declaration of Independence, who proposed the adopted flag design. It was to have

Spawning Fish Easy To Catch

LANSING, Mich. (AP) — Any day now, in some little stream connected to the Great Lakes, the first smelt will answer the call of warming water and start swimming upstream to spawn.

When that happens, one of the maniest of outdoor sports will be under way.

The first spawning smelt will be followed immediately by uncounted millions which will swarm up to the streams in such hordes that you wouldn't believe it unless you saw them.

When the Great Lakes water reached a certain temperature (which, by the way, is not known), one of nature's strange and wonderful mechanism go into operation.

The smelt, which normally dwell in large and open water, head for the nearest small stream. The silvery little fish seldom go over six or seven inches in length, but when they are at the peak of their spawning run, they pack the streams from bank to bank and from top to bottom.

If you think that behavior is strange, you ought to see what happens to the human species.

They swarm to the streams in thousands. Dressed in warm but motley clothing, they plunge into the water armed with the strangest assortment of equipment you ever saw. Dipnets, bushel baskets, gunny sacks, old hats, dishpans—anything that will serve the purpose is plunged with wild abandon into the myriads of fish.

Like kids at a penny scramble, the humans gleefully scoop up and make off with hundreds of pounds of the tasty smelt.

Then the monumental fish fries spring up all over.

Condensation Of Tax Laws Is Prepared

AUSTIN (AP)—A 266-page condensation of Texas tax laws will be ready for use by the lawmakers when they answer Gov. Allan Shivers' special session call at noon Monday.

The codification boils down 51 tax statutes which in their separate form fill 376 double-spaced, legal-size pages.

Prepared in bill form by the Legislative Budget Board and the Texas Legislative Council, the composite tax measure is the result of a suggestion by House Speaker Reuben Senterfitt.

He proposed the project a month ago, suggesting that a simplification of the state's tax structure would be helpful in the drafting of a new tax bill.

A House member who has seen the tax codification said it "gives you a simple picture of who's being taxed. If they (the legislators) want to tax somebody new, it'll be easy to put them in the bill."

Main purpose of the special session will be to consider a higher minimum salary schedule for public school teachers.

Shivers also will ask the Legislature to finance and make such appropriations as it deems necessary for buildings at Southwestern Medical School at Dallas, the University of Texas Dental Branch at Houston, the Texas School for the Deaf at Austin, and the Eastham Prison Farm unit.

All these money matters would require an estimated 35 to 39 million dollars, none of which is presently in sight for the state treasury.

Shivers will outline his views on how the money should be raised at a press conference scheduled for 2:30 p.m. today.

New County Employe

Mrs. Edith Henderson is a new deputy clerk in the county clerk's office here, having started to work Wednesday. She was formerly employed by a bank here for two years. She and her husband, J. W. Henderson reside on route 2.

There were 936,878 visitors to Grand Canyon National Park in 1953.

Two Killed In Mass Jumping

FT. BRAGG, N. C. (AP) — Two members of the 82nd Airborne Division were killed in a mass jump of 9,000 paratroopers here yesterday. Thirty were hospitalized and about 50 other men received minor injuries.

The Army exercise—Long Thrust—claimed the lives of Pfc. Joseph J. Hamel, 20, Claremont, N. H., and Pvt. Junior L. Cooper, 23, Whiteville, Tenn.

The Army listed one man in critical condition. He was identified as Romeo Paradise, Nashua, N.H.

Other hospitalized paratroopers apparently were not seriously injured.

The Army declined details of the fatal accidents pending completion of an investigation.

The casualties marred the Army's largest peacetime paratrooper and equipment drop since World War II. The booted, combat-ready troopers cascaded from about 145 C119s (Flying Boxcars) onto four drop zones in the Ft. Bragg-Camp Mackall area.

After landing, the men secured a theoretical air head and prepared for simulated combat.

Some failed to land in proper drop zones; others landed in trees.

Oilman Warns Of Iran's Oil Coming Back

CORPUS CHRISTI (AP) — Oilmen here were told yesterday that the re-entry of Iran into world markets should not be allowed to affect the United States producer.

Harry W. Bass, Dallas, president of Texas Midcontinent Oil & Gas Assn., read a letter to the oilmen written by A. F. Windfohr of Fort Worth.

Windfohr, president of General Midcontinent Oil & Gas, recently attended a meeting of petroleum association executives called by Navy Secretary A. B. Anderson.

Anderson is a former president of Texas Midcontinent.

At the Washington meeting, Windfohr's letter said, "I expressed the view that we full recognize the gravity of keeping Iran and Iran's oil in the orbit of free nations of the world and that patriotic oil men of the America would certainly sanction action by government officials to bring that about."

"However," he continued, "I tried to make it clear that the domestic producer received no benefit from the shutdown of Iran some 18 months ago."

Windfohr said other countries in the Middle East increased their oil production to fill the hiatus caused by Iran's removal from world markets.

"They are the countries which should now move over and make a place for Iran, not the American domestic producer."

China, Japan and Korea use little milk.

Dick Haymes Seeks To Delay Deportation

LOS ANGELES (AP)—Counsel for Dick Haymes has appealed to U.S. Judge Ernest Tolin for a delay of deportation proceedings against the debt-beleaguered crooner.

Haymes, husband of actress Rita Hayworth, faces deportation to his native Argentina for failure to reapply for admission to the continental United States after visiting Miss Hayworth in Honolulu last summer before they were married.

Judge Tolin set a hearing March 2 on Haymes' petition for delay in his deportation.

Judith Spreckels, 22, well-known Southern California horsewoman who married sugar heir Adolph Spreckels, Jr., six weeks ago, shows newsmen the arm which she says Spreckels broke last Thursday "without provocation." He filed suit for divorce Monday. Spreckels' attorney said Spreckels denies breaking her arm. The picture was taken Wednesday in Beverly Hills.

School Board Rejects Bid

A bid to purchase the former junior high school building and grounds for $1,000 has been rejected by trustees of the school system.

The building, a stucco structure moved here from Crane, Tex., and completely remodeled in the early days of the oil boom, is situated on several lots at Avenue O on Twenty-eighth Street. The school system has invested more than $50,000 in the property, which it does not hope to recover fully.

The bid submitted this week by Gene Dulaney, attorney, was said in the school board meeting this week to have been submitted for Edward H. Owens, Snyder merchant. The board voted immediate rejection.

The school board in its meeting mentioned continued negotiations with National Guard representatives for possible sale of the property in the vicinity of $10,000. Bidding is open, however.

Death Sentence To 10

FEZ, French Morocco (AP)—A military tribunal sentenced 10 Moroccans to death yesterday on charges of terroristic killings, bombings, arson and other crimes.

Agriculture Dept. Is Trying Courtesy

WASHINGTON (AP)—Employes of the Department of Agriculture are getting the chance to run through a fast few innings of baseball—sort of—during working hours. It's all in the line of duty, the duty to treat the public right over the telephone.

Pressing for more polite and efficient telephone practices, the department is asking its employes to fill out questionnaires and score forms, all dressed up in baseball lingo.

For example: Is Doakes here the sort who pounces on the phone before it has had a chance to ring a second time? Then (crack, whistle) he has beat out a home run. Under the rules of the agriculture diamond, no slavish copy of those prevailing in Yankee Stadium and elsewhere, he can rack up eight points for himself.

On the other hand, those same rules deal harshly with double, or triple, plays:

"Do you, instead of transferring calls to others who might also pass the buck, get the information and call back?"

The unfortunate who cannot answer "Yes" must score a strikeout against himself.

If the self-scorer makes 90 points or more in answering the questions, he may term himself a big leaguer. Between 80 and 90 points puts him in the bush league class; 70 to 80 in the sandlot division.

If he scores under 70 points, he must mark himself "benched" that is, for scoring purposes.

Some of the questions are: "Do you avoid such abrupt phrases as 'Who's calling?'; "Do you use such polite phrases as 'Please,' "Thank you,' 'I'm sorry'? ; Do you sound interested, awake, helpful, friendly, pleasant?"

The department gets explicit about courtesy:

"Answer promptly, identify yourself when answering, speak pleasantly, show interest, be as helpful as possible, make sure referrals are made to the right person, go out of your way to assure good service, offer to call back or have someone else call back if you aren't sure about the inquiry (don't take a chance), jot down requests or promises so they won't be forgotten."

Bicycle-Tricycle Crash Results In Big Suit

LOS ANGELES (AP)—A Superior Court judge is pondering the $26,023.98 damage suit that 8-year-old Jack Chase of Burbank brought against Bobby Ritter, 11, of Sun Valley, in connection with their bicycle-tricycle collision.

Jack testified yesterday that he was prudently steering his tricycle along the sidewalk July 23, 1952, when Bobby plowed into him and fractured his leg.

Bobby told Judge Thurmond Clarke he saw Jack and shouted for him to get out of the way.

"I turned toward the peach tree and he started to turn toward the fence, but he changed and turned toward the peach tree too. So, we crashed under the peach tree."

The boys used to be neighbors. They said this is a friendly suit. It was brought for Jack by his parents, Mr. and Mrs. Charles Chase.

99-Year Wedding Gift From Jury In Dallas

DALLAS, Tex. (AP)—Leroy Goss was sentenced to 99 years in prison on his wedding night.

Goss, an ex-convict, was on trial charged with armed robbery. As the jury filed out yesterday he and Miss Frances Parga, 23, sent for a minister. The couple was married in a witness room.

Last night—6 hours and 15 minutes after the marriage—the jury returned and convicted Goss of entering the home of Mr. and Mrs. T. A. Caronna at pistol point and robbing them of $2,000 March 30, 1950.

Goss buried his face in his hands and wept. His bride was at his side throughout the trial.

Shelley Winters And Hubby Agree On Action To Bring About Divorce

HOLLYWOOD (AP)—Actress Shelley Winters' attorney said last night she will file a divorce suit soon in Santa Monica Superior Court against Vittorio Gassman, Italian actor.

Jerry Giesler, who filed the suit in Santa Monica last Jan. 18, said the couple has reached a friendly agreement and that Gassman will not contest the divorce action, which will charge mental cruelty.

The agreement reached in Rome provides for Miss Winters to retain custody of the couple's 11-month-old daughter and for Gassman to pay $5,000 a year toward the child's support.

Japs Told Democracy Is Best Way For Them

TOKYO (AP)—Prime Minister Louis St.Laurent of Canada told Japan today the democratic processes of the West offer more opportunities than the "empty promises of communism."

The visiting executive, in a speech before the Canada-Japan Society recommended "collective measures to repel aggression," and trade with the West.

DR. W. S. KNISELY
CHIROPRACTOR
1208 25th Street
Phone 3-6363

Town & Country
Now Offers You A Complete Sales and Service
On All Types Of
PLUMBING AND HEATING EQUIPMENT
● Repairs and New Work ● Prompt, Efficient Service
Satisfaction Guaranteed
Lamesa Hwy. 2403 25th Ph. 3-3382
Henry Salsbury, Master Plumber

saves → water → suds !
the 1954 MAYTAG AUTOMATIC

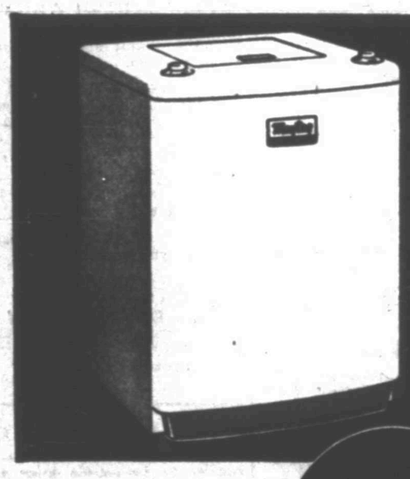

with
Automatic Water Level Control!
Saves up to 9 gallons for small washings!
Saves more water than any other agitator-type automatic!
This new economy feature available at no extra cost!
1. Automatic for both wash and rinse! Uses only amount of water needed. No waiting for tub to fill. Just set the indicator for the size load to be washed.
2. Adjusts water for small, medium, full loads of clothes. Just set your water thrifty Maytag for exactly the water level you need. Automatically adjusts to all water pressures.
See a complete demonstration today!
Low, easy terms—and your old washer may cover down payment
Snyder Truck & Tractor
East Highway Phone 3-3892

For Looks, Comfort, Durability
It's Genuine Hand Sewn
LEATHER MOCCASINS
SEE US FOR THE NEW LOOK
In Old Shoes
INVISIBLE RESOLING
Shoes, Bags, Belts
DYED ANY COLOR
REPTILES REGLAZED
BENBENEK SHOE SHOP
Across From Palace Theatre

WE HAVE THE ANSWER TO YOUR INSURANCE PROBLEMS
WOODROW WORTHINGTON
WORTHINGTON INSURANCE AGENCY
1921 20th St. — Dial 3-3382
Representing THE TRAVELERS, Hartford

Dunlap's
Hot Shot Specials
for Saturday Only
Foam Rubber Pillows
A good pillow is an aid to restful sleep, for proper head support is a contributing factor to relaxation. You literally cushion your head on air when you sleep on a foam rubber pillow from Dunlap's. These foam pillows stay fresh and cool. Foam Rubber Pillows are widely used by persons who have allergies. Dunlap's Low Price . . .
3.99 Each

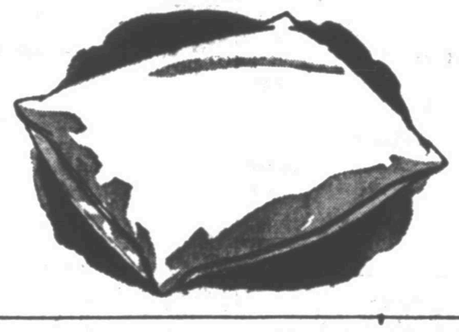

Feather Pillows
Dunlap's Quasi Down Quality Pillows are made to give just the degree of softness or firmness you want. They are sanitary and long lasting. Feathers are carefully selected and scientifically treated. They are famous for softness, resiliency and durability. Dunlap's Low Price.
2.99 Each
SPECIAL PURCHASE
Sofa Pillows
Squares, Rectangles, and Rounds — Failles, Satins, Faded Denim and Silks. Large Assortment of Colors and Sizes.
1.00 Each
The Dominate Store Of West Texas
Dunlap's
West Side Of Square