MICROPLEX
P.O. BOX 816423
DALLAS, TX
75381-6423

Nine said dead in military crash

FORT HOOD, Texas (AP) — A military helicopter crashed today during training exercises, killing nine people, authorities said.

One of the victims died at Darnall Army Community Hospital about an hour after the crash about 9:45 a.m., said base spokesman Maj. George Creach.

"So far, it looks like all of the victims are reserve officers," he said.

The UH-1 "Huey" helicopter belonged to the 49th Armored Division of the Texas National Guard, Creach said. But most of those aboard were part of the 489th Engineer Battalion based in Little Rock, Ark., which is part of the Oklahoma City-based 353rd Engineer Group, Creach said.

Special session begins today

AUSTIN (AP) — As the Legislature's special session on the state budget crisis approached, lawmakers sought to find out what their options are.

"Darn few," said Rep. Al Luna, D-Houston, a member of the tax-writing House Ways and Means Committee.

Luna, appearing on a television panel prior to the start of the 30-day special session, said legislators can cut spending, broaden the sales tax base or enact a corporate or personal income tax.

Various spending proposals surfaced in the 140-day regular session that ended June 1, along with suggestions for taxes to cover increased costs, but the Legislature never got close to an agreement on an 1988-89 budget.

It was the first time since 1961 that legislators had failed to pass a spending plan in regular session.

Gov. Bill Clements called lawmakers back for a quickie special session on civil judicial reform, then scheduled work on state finances to start today.

In calling today's session, Clements added several other subjects to the legislative agenda, including constitutional bans on personal or corporate income taxes.

Luna's fellow panelists on "Texas Politics" — Bill Allaway of the Texas Association of Taxpayers and John Kennedy of the Texas Research League — agreed that the Legislature would enact a corporate tax before a personal income tax.

State Comptroller Bob Bullock projects that state spending in 1988-89 will run about $5.5 billion higher than expected state income. Add to that a $1 billion deficit left from the current budget year, and lawmakers face a deficit of $6.5 billion.

Since the Legislature adjourned three weeks ago, "Very little has changed except that now our circumstances are even more urgent," says Lt. Gov. Bill Hobby.

Hobby noted in a mid-June budget briefing that there has been no spectacular comeback in Texas' petroleum industry.

The Snyder Daily News

Monday
June 22, 1987

Vol. 40 No. 45 | Snyder, Texas (79549) | 10 Pages, 25 Cents

Increase okayed for fees

Affects SO, constable fees

County commissioners Monday voted to nearly double fees charged by the sheriff's department and county constables in an effort to bring them in line with charges imposed by surrounding counties.

The action came during the court's regular weekly session and will become effective Jan. 1.

Current charges range from a low of $5 to a maximum of $27 depending on the type of legal paper served on an individual. This will go to a range from $10 to $40.

Also Monday, court members accepted a bid of $67,000 from West Texas Equipment Co. for a 1987 motorgrader for use in Pct. 2. John McMackin represented the company.

Although the cost of the equipment is listed at some $135,000, the county received a government discount and a trade-in allowance on a 1968 model to equal $68,000.

The company guarantees the county will pay no more than $5,000 in maintenance over a five-year period and that after five years the company will purchase the equipment for $50,000 if the county wants to sell.

During the session, commis-

See COUNTY, page 10

LINCOLN SCHOOL REUNION — Activities associated with the second annual Lincoln School Reunion culminated Saturday evening with a banquet at the Willow Park Inn. Local resident Evelyn Malone is pictured here lighting a candle in memory of deceased Lincoln graduates and teachers in a memorial service that concluded the banquet. (SDN Staff Photo)

High winds cause reports of damage

High winds here late Sunday night--part of a thunderstorm system which entered the county around 1 a.m.--prompted a number of damage reports Monday morning.

Snyder was more fortunate that some parts of the state, however, with winds estimated at 116 mph reported near the town of Quemado in northwest Maverick County in South Texas.

Of the wind damage reports filed locally, the heaviest occurred at the Bill Voss residence, located at the intersection of Ave. O and 40th St., where the roof was stripped from an open-fronted barn.

Several city businesses reported roof or window damage also.

This included reported damage to the roof of the Pizza Hut on College Ave. Plate glass windows were said broken out at the Higginbotham-Bartlett lumber yard, King and Brown Furniture and B&J Automotive downtown.

Portable signs were also reported damaged by the storm and local residents called police to report at least three utility lines felled by the wind.

Several instances of tree limbs being broken were noted also.

No measureable precipitation occurred in Snyder as a result of the storm. The year's total for rain continues to be some 12.7 inches.

Across the state, another severe thunderstorm spawned a tornado funnel cloud near Clarendon in the southeast Texas Panhandle, the National Weather Service reported. That storm also triggered marble size hail between Amarillo and the Oklahoma border, primarily in Hemphill and Wheeler counties.

The thunderstorm activity reported in the Panhandle moved eastward into Oklahoma before dawn and the activity in South Texas decreased in intensity as it moved to the east.

Forecasts called for scattered showers and thunderstorms to spread over most of the state east of the mountains through Tuesday. Otherwise, skies will be mostly fair in extreme West Texas and partly to mostly cloudy through Tuesday.

The local area forecast calls for a 20 percent chance of thunderstorms Monday night. Tuesday is to be mostly fair and hot.

Turnrow sessions aim at boll weevil control

Scouting for boll weevils as well as other information related to this year's cotton crop will be discussed Tuesday and Thursday at "turnrow meetings" scheduled by the county extension agent's office.

County Entomologist Deanna Myers will be at the meetings. Two are slated Tuesday, at 7:30 a.m. at the Inadale Community Center and at 1:30 p.m. at the Northeast Community Center.

The session Thursday will be at 7:30 a.m. at the Von Roeder Seed Farm.

Myers notes that farmers with cotton now developing squares or approaching this phase should begin to check for emerging boll weevils.

Initial indications are that weevil catches in the county are running at approximately twice the rate as last year. The heaviest infestation is being noted in the northeast portion of the county and Myers said at least one field southeast of Pyron is now ready to be sprayed for overwintered weevils.

During the season, scout reports regarding the boll weevils will be posted at four county locations.

These include the Farmer's Co-Op Gin, Richard's Chevron in Hermleigh, the Chevron gas station in Ira and at the Paymaster Gin.

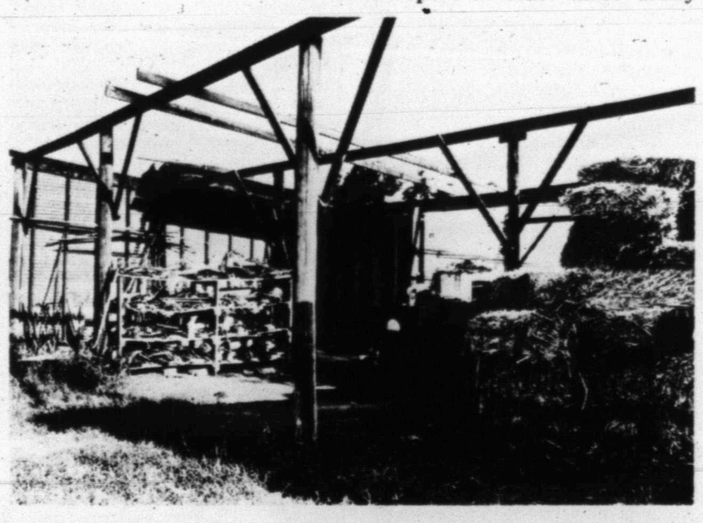

ROOF DAMAGE — This barn owned by Bill Voss at Ave. O and 40th St. lost its roof Sunday night as high winds blew through the Snyder area. (SDN Staff Photo)

2nd chamber seminar set to discuss records

The second of two seminars aimed at assisting local businesses is scheduled Tuesday by the business development committee of the Snyder Chamber of Commerce.

The session Tuesday will deal with how to maintain good business records. It will be from 7 until 10 p.m. at the Western Texas College planetarium building located on the north end of the campus.

To be profiled will be why adequate business records are needed. These include a variety of reasons to include tax payments to the government as well as for information provided lending agencies and creditors.

The speaker will be Jerry Anderson, a CPA based in Abilene. He will discuss why you need financial data, what financial data is needed and what records meet the needs.

The seminar will require a $15 registration fee. The number to call for registration is 573-3558.

The session Tuesday as well as one offered June 9 are being offered in conjunction with the Small Business Development Center (SBDC) based at Abilene Christian University.

The earlier seminar featured selling techniques and advertising ideas.

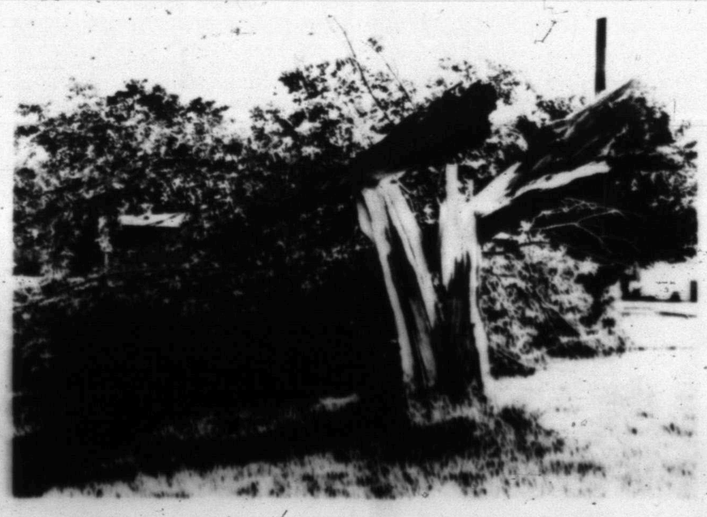

TOPPLED BY WIND — Highs winds that ripped throught the Snyder area around midnight Sunday splintered this chestnut tree at the Terry Rumpff residence at 2310 41st St. (SDN Staff Photo)

Dodson event due tomorrow

A second luncheon hosted by Historic Scurry County Inc. is due Tuesday at the Cornelius-Dodson House as a fund raiser for the ongoing operation of the historic home.

The meal will be served beginning at 12:15 p.m. A Chinese auction is slated also which requires each participant to contribute their bid regardless of the final winner on each auctioned item.

At the end of a designated time limit, the last bidder purchases the item.

Price of the meal is $6.50 and reservations are asked. These can be made by calling Lois Bartels at 573-3822, Jean Everett at 573-2763 or June McGlaun at 573-9742.

Ask Us

Q. — Could you print the mailing address and telephone number for the chamber of commerce in Lubbock?

A. — In that city, there is the Lubbock Chamber of Commerce and a second organization called COMA which serves the Mexican American community. The address and telephone for the Lubbock chamber is P.O. Box 561, Lubbock, Tx., 79401, telephone (806) 763-4666; and for COMA, 820 Ave. H, Lubbock, Tx., 79401, telephone (806) 762-5059.

In Brief

Astaire dies

LOS ANGELES (AP) — Fred Astaire, whose debonaire elegance and flowing, graceful style made him the most acclaimed dancer in movie history, died today of pneumonia. He was 88.

He died at Century City Hospital, said spokesman Stan Otake.

Rebel missing

MANILA, Philippines (AP) — A man who was the nation's best known rebel until he sided with the Aquino government was missing today after suspected Communist guerrillas abushed a convoy and killed all eight of his companions.

The military said Conrado Balweg, a former priest, apparently escaped serious injury in Sunday's ambush, fled on foot and disappeared into the remote, mountainous Abra province where the attack occurred, 200 miles north of Manila.

One accused

DALLAS (AP) — The Rev. Jimmy Swaggart and his ministry have been accused by tax officials of skimming cash from contributions, but his attorney vehemently denies the allegations.

Hush money

HOUSTON (AP) — Former Gov. Mark White says Gov. Bill Clements approved continuing payments to Southern Methodist University football players to protect his political ambitions.

Weather

Snyder Temperatures: High Saturday, 91 degrees; low, 68 degrees; reading at 7 a.m. Sunday, 73 degrees; high Sunday, 90 degrees; low, 68 degrees; reading at 7 a.m. Monday, 69 degrees; trace precipitation; total precipitation for 1987 to date, 12.71 inches.

Snyder Area Forecast: Tonight, a 20 percent chance of thunderstorms. Lows in the mid 60s. Wind south 5 to 15 mph.

Tuesday, mostly fair and hot. Highs in the upper 90s. Wind south 10 to 20 mph.

Falwell: God will overule 'monkey business' in PTL

TEGA CAY, S.C. (AP) — Jim and Tammy Bakker have hired lawyer Melvin Belli to help them regain PTL, but the Rev. Jerry Falwell called their efforts "un-Christian shenanigans" and said God would decide the battle.

"The odds are very, very much in favor" of the Bakkers returning to the TV ministry, Belli said Sunday after meeting with the couple for four hours in the PTL-owned home they are occupying on Lake Wylie.

Bakker said Sunday for the first time that he wants to regain control of the ministry he handed over to Falwell in March amid a sex scandal.

Falwell said in a telephone interview Sunday from his home in Lynchburg, Va., that the fate of PTL, which owes $72 million, is in the hands of the bankruptcy court.

"I am sure the federal court will take into consideration that it was under Reverend Bakker's leadership that the terrible violations which brought about the virtual collapse of the ministry occurred," he said.

"Most of us who love Reverend Bakker and who love the PTL ministry are saddened that he would put himself ahead of the survival of the ministry," he said. "However, I believe that God will overrule all this monkey business and will recover this ministry."

Falwell added that Bakker had a full week to reconsider turning the ministry over to its present board.

"It was not until some of his dissident friends encouraged him to resume leadership at PTL that all of these un-Christian shenanigans began," Falwell said.

Belli said Sunday that Bakker wasn't properly advised when he gave up the ministry he founded to Falwell. "Had we been in at the beginning of this, Jimmy never would have resigned," he said.

Calling Bakker his "finest client" in 53 years of practicing law, Belli said the defrocked Pentecostal minister's side has not been told. "We're going to tell it without venom" over the next two to three days, he said.

Belli, an Episcopalian, said he wants to meet with PTL officials and the old board of directors.

Racial motive said seen in roadblocks

CLEVELAND (AP) — The affluent suburb of Shaker Heights is being accused by some city council members of racism because of road barriers that seek to keep Cleveland drivers off its streets.

Unable to convince the Ohio Supreme Court in April that the roadblocks are illegal, Cleveland councilmen are now threatening to erect their own barricades to pressure Shaker Heights officials to reconsider what they have done.

The roadblocks, erected in 1976, are low-level, landscaped concrete barriers and wooden guardrails with a "No Road" sign facing the Cleveland side to prevent motorists from entering the suburb on residential streets.

There are more than a dozen residential streets where one can enter Shaker Heights from Cleveland, and only two are blocked off.

Cleveland Councilman Kenneth L. Johnson, who represents one of the mostly black areas bordering Shaker Heights, said he expects Cleveland to put up barricades on six streets within 30 days.

Some have questioned whether this retaliation would hurt Cleveland residents as much or more than those who live in Shaker Heights. But Johnson predicted the action would cause Shaker Heights officials to remove the suburb's barricades within two weeks.

"If that doesn't come to pass, I guess we'll have to do something else," he said. "There's been talk among some councilmen about taking it to the U.S. Supreme Court."

Cleveland Mayor George Voinovich said he worries that the April court decision, which found that the barricades were legitimate traffic devices and not impediments to free movement, will lead to unnecessary barricades all over Ohio. But he opposes retaliation.

"I think if the Shaker Heights barricades are taken down for any reason, they'll be taken down because they're a source of misunderstanding," Voinovich said. "I don't think the city of Cleveland putting barricades up will cause them to take barricades down."

Nuclear reactor set to load fuel in one unit this week

BAY CITY, Texas (AP) — After more than a decade of sometimes controversial construction on the South Texas Nuclear Project, officials plan to load fuel into the first unit this week.

"I've put 10 years of my life into this and this is what we have been waiting for," said Gary Parkey, plant engineering manager. "Now we can finally start putting all our training and practice into use."

Plans for the project near Bay City were first announced in 1973, and construction began in late 1975.

The original cost was estimated at less than $1 billion, but that figure has increased to about $5.5 billion. Completion of the site was first expected to be in 1980-81.

STNP's management notified the Nuclear Regulatory Commission in late May that it expected to start loading fuel sometime between June 23 and June 30. Parkey said it could begin Tuesday.

It will take about 10 days to move 193 nuclear fuel assemblies, each worth about $400,000, from storage in a fuel-handling building into the Unit 1 reactor vessel inside the silo-like containment building, he said.

Houston Lighting & Power Co. officials said the NRC license to load fuel, expected to be issued shortly, also will permit firing up the nuclear reactor to no more than 5 percent of full power.

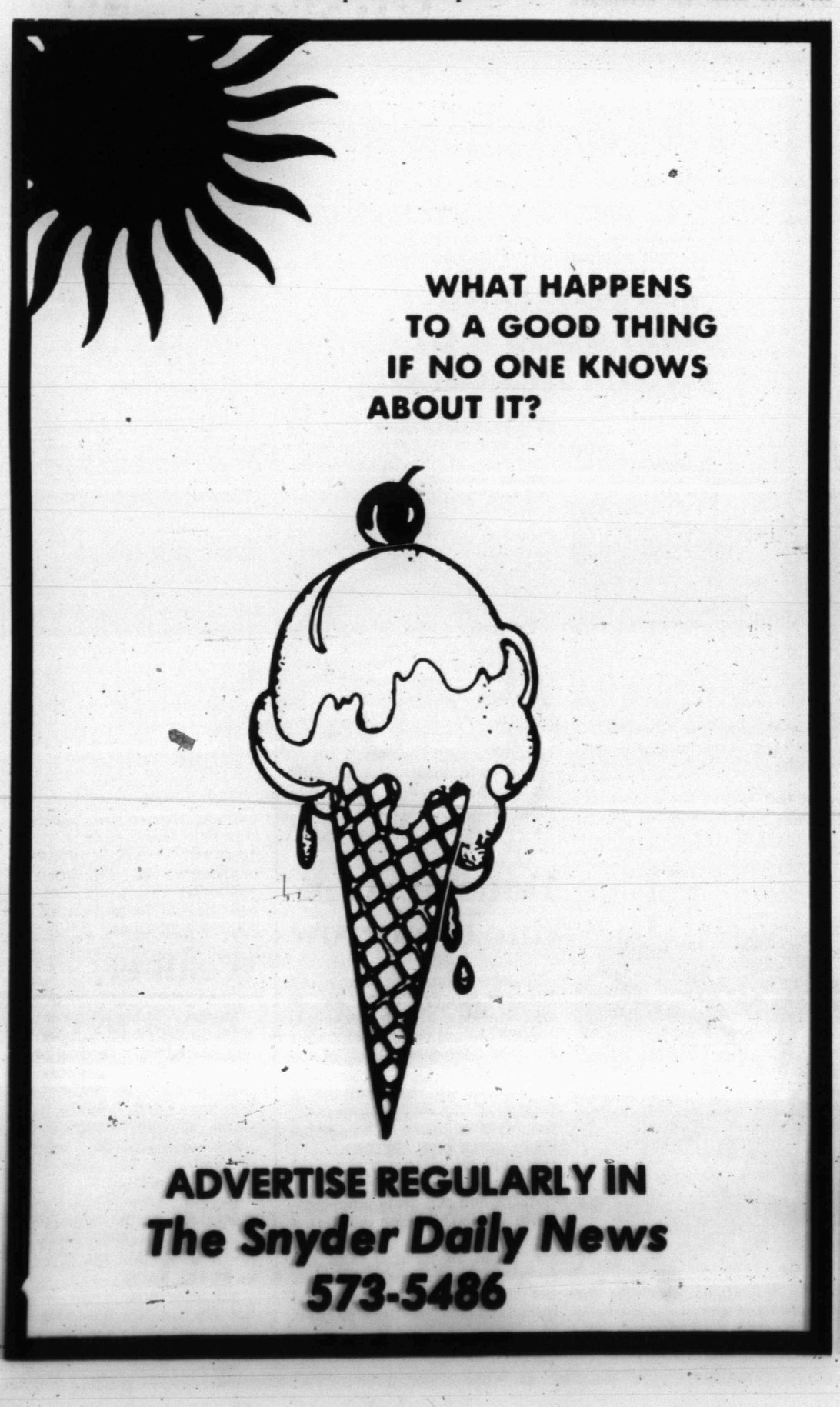

Astro-Graph

Bernice Bede Osol

Your Birthday

Tuesday, June 23, 1987

In the year ahead, you will be more appreciated than ever in your present field. Your abilities will be acknowledged, and you'll receive deserved awards.

CANCER (June 21-July 22) Assess situations logically and realistically today, but also give credence to your intuition. Your perceptions can contribute to a more well-rounded picture. Know where to look for romance and you'll find it. The Astro-Graph Matchmaker set instantly reveals which signs are romantically perfect for you. Mail $2 to Matchmaker, c/o this newspaper, P.O. Box 91428, Cleveland, OH 44101-3428.

LEO (July 23-Aug. 22) Be a good listener today, even with friends who tend to belabor their points. Valuable information could be imparted and you'll want to get the whole drift.

VIRGO (Aug. 23-Sept. 22) An important personal objective can be achieved today, provided your approach is flexible and you're able to make alterations to suit new circumstances.

LIBRA (Sept. 23-Oct. 23) Your curiosity is your most valuable asset today. Use it constructively to gain new knowledge about things that affect your immediate needs.

SCORPIO (Oct. 24-Nov. 22) Before getting yourself involved in a new arrangement today, step back and study it to see if it fits into your present schedule.

SAGITTARIUS (Nov. 23-Dec. 21) You may have to contend with a critical situation today. Analyze it carefully before making a decision so that you're fully aware of all its ramifications.

CAPRICORN (Dec. 22-Jan. 19) This is a good day to discuss with co-workers a matter that displeases you. Through a meeting of the minds a resolution can be found.

AQUARIUS (Jan. 20-Feb. 19) This should be a pleasurable day for you because you'll be in gregarious mood. Others will enjoy being in your presence as much as you'll dote on their companionship.

PISCES (Feb. 20-March 20) Resourcefulness is your prime asset today. If necessary, you'll have the ingenuity to alter a situation that's headed up a blind alley.

ARIES (March 21-April 19) If you want to talk to someone, don't wait for him to get in touch. Pick up the phone and make the contact yourself.

TAURUS (April 20-May 20) Try to use some of your time today to put your paperwork in order. Also, re-evaluate your budget to see if you can get more mileage from your dollars.

GEMINI (May 21-June 20) You'll operate at peak efficiency today if you have several challenges to keep you busy. Bouncing from one thing to another shouldn't bother you a bit.

© 1987, NEWSPAPER ENTERPRISE ASSN.

Dear Abby

Man's Family Shuts Him Out After Closing Door on Wife

By Abigail Van Buren

© 1987 by Universal Press Syndicate

DEAR ABBY: I recently married a lovely woman I'll call Carole. My mother did not approve of her because she was a divorcee with two children. (We are both in our late 20s.) My brother was my best man. My family came to the church but did not go to the reception. In fact, they walked out the side door immediately following the ceremony.

My brother is getting married soon and I had already agreed to be his best man. When the wedding invitation arrived, I was shocked to see that it was addressed to me only! I asked my brother if it was some kind of oversight and he said no, Carole was not invited because Mother didn't want her there.

I sat down and wrote my brother a letter because I couldn't tell him face to face how hurt I was. I also told him that unless my wife was invited, I could not be his best man. I asked him to please come to see me so we could talk things over. I heard nothing from him, so I called and asked if he wanted to talk, and he hung up on me. I haven't heard from him since.

The last line of my letter was: "When Carole and I took our marriage vows, we two were made one, and I cannot send half of me to your wedding."

Was I wrong? Should I have gone and left my wife at home? (She told me it was my decision.)

HURT IN LYNN, MASS.

DEAR HURT: You were not wrong. I applaud your loyalty. Please greet your lucky wife for me.

* * *

DEAR ABBY: A while back you answered a woman's query about the comparison of a man's eating habits to his lovemaking. She was in love with a man who ate fast and she was concerned that his quick satisfaction of his physical need for food might prophesy a similar quick satisfaction of his physical need for sex.

You advised her not to be concerned — if she loved him, she should marry him.

At the time, I wasn't sure of your advice. Now I am. Abby, you were right on the nose. I now know what great sex is, and it's with this man who eats like he hasn't eaten in six weeks. Please print this as validation of your advice to others who, like me, put your advice on hold. Sign me ...

YUM

P.S. On what did you base your conclusion?

DEAR YUM: Just common sense and good manners. A gentleman never keeps a lady waiting.

* * *

DEAR ABBY: How right you are to point out that constant tickling of a person is cruelty and should not be tolerated. My Irish mother told me at least 50 years ago of a situation that took place near her hometown in Ireland.

A neighbor had at least two wives pass away before anyone paid much attention to it. Then another neighbor reported hearing hysterical laughter coming from that house. Well, it was later learned that the man had been tying his wives to the bedpost, and tickling the soles of their bare feet with a feather! He continued until the hysteria did them in. In truth, they were tickled to death.

PAT HOLLINGSWORTH,
BRITISH COLUMBIA

* * *

(To get Abby's booklet, "How to Write Letters for All Occasions," send a check or money order for $2.50 and a long, stamped (39 cents), self-addressed envelope to: Dear Abby, Letter Booklet, P.O. Box 447, Mount Morris, Ill. 61054.)

Some senators poised to fight oil import fee

WASHINGTON (AP) — A coalition of Northeast and Midwest senators are poised to try to block a possible new oil import fee they say would benefit oil-producing regions at the expense of such states as Pennsylvania and Ohio.

The Senate is expected to consider the oil provision this week as part of a trade bill. The provision would empower the president to take corrective action as he deems necessary if oil imports are projected to rise to 50 percent of U.S. consumption within three years.

One of the instruments at his disposal would be an import fee designed to curb the nation's appetite for foreign oil.

The size of the fee would vary according to the degree to which imports needed to be reduced. For example, it has been estimated that a $5 per barrel fee would be needed to reduce imports from 55 percent to 50 percent of U.S. consumption.

Sen. Lloyd Bentsen, D-Texas, chairman of the Senate Finance Committee, is pushing the bill. A plunge in oil prices caused by a stepup in production by Saudi Arabia last year hammered the Texas economy and prompted calls from domestic producers for a fee on imports.

The prospect of an oil import fee sent Sen. John Heinz, R-Pa., and other Northeast and Midwest lawmakers scrambling last week to come up with a way to defeat the idea. Their strategy hinges largely on figures suggesting that an import levy would directly benefit a small minority of states.

"You'll notice that producers' windfall would exceed consumers' burden in just 10 states," said a letter distributed around the Senate by Heinz and Sen. Daniel Patrick Moynihan, D-N.Y.

"Five of the states — Alaska, Texas, Louisiana, Wyoming and Oklahoma — would account for 93 percent of the windfall," the letter said. It said the other states that would gain are Kansas, Montana, New Mexico, North Dakota and Utah.

Bentsen said last week that the measure was needed because the danger of a cutoff of Mideast oil made it critical to encourage exploration for domestic oil supplies.

But Heinz and Moynihan said the fee would drive up consumer costs and take a special toll on the Northeast and Midwest, which produce only 2.6 percent of the nation's crude oil but account for nearly 40 percent of its gasoline consumption.

Imports represented as much as 46 percent of American oil consumed in 1977. The figure steadily dropped, and stood at 30 percent in 1984 before climbing back up above 32 percent last year.

Berry's World

"Are you sending me mixed signals, or what?"

THE SNYDER DAILY NEWS

Published each Sunday morning and each evening, except Saturday, by Snyder Publishing Co. Inc., at Snyder, Texas 79549.

Entered as second class matter at the post office at Snyder, Texas, Publication Number USPS611-520.

SUBSCRIPTION RATES: By carrier in Snyder, $4.77 per month.

By mail in Scurry and adjoining counties, one year $53.17, balance of Texas, $67.00 and out of state, $83.00.

Roy McQueen, Publisher
Donny Brown, Managing Editor
MEMBER OF THE ASSOCIATED PRESS

The Associated Press is exclusively entitled to use for republication all news dispatches in this newspaper and also local news published for republication of special dispatches.

Community Calendar

MONDAY

Noah Project support group for victims of family violence; 3:45 p.m.; for more information, call 573-1822.

Tiger Shark Swim Club; WTC; 6-18 years of age; 4-5:30 p.m.; for more information, call Mike Harrison at 573-8511 ext 283.

Open duplicate bridge; Colorado City bridge room; 7 p.m.

Rebekah Lodge 294; lodge hall; 7:30 p.m.

Adult Children of Alcoholics (or other dysfunctional families); 3781 Highland; 8 p.m.; for more information, call 573-8730.

Scurry County Alcoholics Anonymous; Winston Park building, off 37th St. in Winston Park; 8 p.m. For more information, call 573-4870 or 573-1357.

TUESDAY

Ladies Golf Association; tee time at 8:30 a.m.

Luncheon and Chinese auction; Cornelius-Dodson House; 12:15 p.m.; reservations must be made by Monday; Lois Bartels, 573-3822; Jean Everett, 573-2763; June McGlaun, 573-9742; proceeds to benefit Dodson House fence project.

Phobic and Anxiety Disorders meets at 1911 25th St. at 6 p.m. Led by licensed professional counselor. Call 573-8140 or 573-9750 for more information.

Tiger Shark Swim Club; WTC; 6-18 years of age; 6:30-7:30 p.m.; for more information, call Mike Harrison at 573-8511 ext 283.

TOPS TX56; weigh-in and meeting 7-8 p.m.; 2501 35th St.; for more information, call Peggy at 573-9000.

Snyder Singles Organization; First United Methodist Church; games and fellowship, 7:30 p.m.

Scurry Lodge 706; AF and AM degree classes; 7:30 p.m.

New Horizon Alcoholics Anonymous; Chapel of Roses, Ave. K and 13th St.; 8 p.m. For more information, call 573-2101.

Al-Anon; Chapel of Roses, Ave. K and 13th St.; 8 p.m. For more information call 573-2101.

WEDNESDAY

MAWC salad luncheon and game day; 11:30 a.m.; $4.50 per person; reservations must be made by noon Monday, 573-3427.

Tiger Shark Swim Club; WTC; 6-18 years of age; 4-5:30 p.m.; for more information, call Mike Harrison at 573-8511 ext 283.

Narcotics Anonymous; Winston Park building, off 37th St. in Winston Park; 8 p.m. For more information, call 573-6604 or 573-0414.

THURSDAY

Ira School Library; 9 a.m.-1 p.m.

Scurry County Library; Critter Day; pets must be kept on leashes or in boxes at all times; judging will be in three catagories: dogs, cats, others; all elementary children are invited to bring their pets to show.

If you are a pregnant teenager in need of help, meet with Maria Montes of Catholic Family Services of Lubbock from 10 a.m. to 3 p.m. in the Scurry County Welfare Offices in the Senior Center on Ave. M. For more information, call 573-9967.

Advanced duplicate bridge; Colorado City bridge room; 1:30 p.m.

Duplicate Bridge; Snyder Country Club; 1:30 p.m.

Overeaters Anonymous, a program for out-of-control eating; St. John's Episcopal Church Parish Hall; 2214 42nd St. All are welcome; the meeting is free; 4 p.m. For more information, call Joann at 573-9839.

Weight Watchers of West Texas; basement of First Presbyterian Church; 6 p.m. New members welcome and should register at 5:30 p.m.

Tiger Shark Swim Club; WTC; 6-18 years of age; 6:30-7:30 p.m.; for more information, call Mike Harrison at 573-8511 ext 283.

Scurry Charter Chapter ABWA; MAWC; 7 p.m.

Alateen; for the children of alcoholics; 7 p.m. For more information, call 573-2101.

Scurry County Alcoholics Anonymous; Winston Park Building, off 37th St. in Winston Park; 8 p.m. For more information, call 573-4870 or 573-1357.

FRIDAY

Story Time for Preschoolers; Scurry County Library; 10 a.m.

Duplicate bridge; Snyder Country Club; 1:30 p.m.

Cornelius Dodson House; open to public 2:30-5 p.m.

Tiger Shark Swim Club; WTC; 6-18 years of age; 4-5:30 p.m.; for more information, call Mike Harrison at 573-8511 ext 283.

Al-Anon; Chapel of Roses, Ave. K and 13th St.; 8 p.m. For more information call 573-2101.

Alcoholics Anonymous; Ave. K and 13th St.; 8 p.m. For more information, call 573-2101.

SATURDAY

Diamond M Museum, open from 1-4 p.m.

Narcotics Anonymous; Winston Park building, off 37th St. in Winston Park; 8 p.m. For more information, call 573-6604 or 573-0414.

SUNDAY

Scurry County Alcoholics Anonymous; Winston Park building, off 37th St. in Winston Park; 10 a.m. For more information, call 573-4870 or 573-1357.

Scurry County Museum, Western Texas College, open from 1-4 p.m.

Diamond M Museum, open from 1-4 p.m.

Duplicate Bridge Club; Snyder Country Club; 1:30 p.m.

Black Women's Association; SNB community room; 5 p.m.

Boy taken home from hospital

SAN ANTONIO, Texas (AP) — San Antonio Mayor Henry Cisneros got to bring his infant son home for the first time on father's day.

Little John Paul Anthony Cisneros was released from the hospital following a difficult 11-day stay, was baptized and taken home for the first time Sunday.

During the baptismal service, John Paul did not make a sound; in fact, he slept through most of it, the mayor's wife, Mary Alice, said. "He was a very good baby," she said.

"It is a big day for us," Cisneros said. "Our son is released from the hospital, he is baptized and he is brought home for the first time," Cisneros said. "All of this done on Father's Day."

Archbishop Patrick Flores of the San Antonio Archdiocese of the Roman Catholic Church performed the baptism at Sacred Heart Catholic Church.

Cisneros said he and his wife decided to baptize the baby as soon as possible just in case difficulties should arise because of the baby's heart complications.

"In case he needed to be rushed to the hospital for surgery or something, he'd already be baptized," Cisneros said.

John Paul was born June 10 by Caesarean section at Methodist Hospital. He was born with no spleen, a misplaced stomach and liver and heart defects, doctors say.

He has a two-chambered heart with three valves instead of the normal four chambers with four valves.

Cisneros told the San Antonio Express-News Sunday his son's heart is functioning very well and he may go a full year without major surgery.

"But as the baby grows older he may require surgery," the mayor said.

John Paul is the first boy born to the mayor and Mary Alice, 37. They have two daughters, Teresa, 16, and Mercedes, 12.

"We'd like to welcome for the first time to the house of God, John Paul Anthony," the archbishop said as the family arrived for the baptism. "This is a great day of joy for us and for the family of this baby."

Firm overhears security plan

SYDNEY, Australia (AP) — Secret security arrangements for Secretary of State George P. Shultz and Defense Secretary Caspar Weinberger were accidentally broadcast over the radio system of a taxi company, officials said today.

For Results Use Snyder Daily News Classified Ads Call 573-5486

Ted Bigham
Photography
573-3622

DIAL A DEVOTIONAL
573-8801

Auditors pushed for results

WASHINGTON (AP) — Senate investigators have uncovered evidence that some Internal Revenue Service officials routinely judge employees on the basis of how much tax they collect and how much property they seize, in direct violation of written IRS directives.

The Senate Finance subcommittee that oversees the IRS released a memorandum today that the chief of one of the agency's collections branches had sent to his group managers. The memo complained about poor performance by the revenue officers who collect overdue taxes.

"It appears the fewer cases that the revenue officers have assigned to them, the less work they do," wrote branch chief Wilbur E. McKean of the IRS Baltimore district office. "Where are you as managers? ... The revenue officers that are performing above a satisfactory level will be rewarded, and the ones that are not will be documented with corrective action taken.

"Your midyear evaluations will be prepared in approximately 1½ months," the memo noted. "You will be evaluated on your accomplishments or lack of accomplishments. Need I say more?"

The memo was made public as the subcommittee, headed by Sen. David Pryor, D-Ark., resumed public hearings on a "taxpayer bill of rights" that, among other things, would prohibit the IRS from promoting workers on the basis of how much they collect.

However, as IRS Commissioner Lawrence B. Gibbs pointed out at an earlier hearing, the agency has long barred such promotion standards.

IRS Policy Statement P-1-20 states: "Records of tax-enforcement results shall not be used to evaluate enforcement officers, appeals officers and reviewers, or impose or suggest production quotas or goals.

"This prohibition is necessary not only to protect employees from any adverse impact of quantitative goals, but also to protect taxpayers against possible inequities."

Subcommittee aides speaking on condition they not be identified said McKean's memo supports other evidence that the policy set by IRS headquarters in Washington is not always followed in the field.

In testimony prepared for the subcommittee hearing, Robert M. Tobias, president of the union that represents most of the 102,000-plus IRS employees, said management's statistical goals place undue pressure on IRS employees and prevent them from using their best judgment in arriving at fair settlements.

Tobias, who heads the National Treasury Employees Union, said, "Most, if not all, of the seemingly irrational IRS actions with regard to taxpayers — especially the unwarranted seizures and levies — are traceable directly to production pressure and the ethos of statistics-worship fostered by IRS management."

Seizure is the taking of property to satisfy a tax debt. A levy is the seizure of bank accounts or other assets.

Woman offers flowers without fuss

NORMAN, Okla. (AP) — Bashful men who have quarreled with their wives and small children clutching pennies are some of Betty Burns' favorite customers.

She opened her back-yard garden for business four years ago, allowing passers-by inside her white picket fence to cut their own bouquets from her 17 flower beds.

"I thought, 'I'll bet there are a lot of people who would like to have garden flowers as opposed to florist flowers,'" recalled Mrs. Burns, a retired X-ray technician with a square jaw, short hair and boundless energy.

A florist flower, she explained, is one grown in a carefully controlled environment to preclude any flaws, while a garden flower "is grown willy-nilly and if it has a bug hole in it, well, that's all right."

It's probably not the bug holes that draw folks to The Cutting Garden, a half-block expanse of shade trees and flower beds in various stages of bloom.

More likely it is the opportunity to stroll through beds of larkspur, asters, coneflowers, tiger lilies, cosmos, snapdragons and zinnias, to name just a handful in bloom in the garden behind Mrs. Burns' home.

"Every season it's something different," she said. Before opening for business, she perused seed catalogs, and ordered "everything anyone could conceivably want in a flower garden."

Customers enter through an arched gateway in a white picket fence that borders the garden on its street side. At a wood gazebo, they can get pails and scissors to gather their bouquets, and it is there that purchases are totaled up, usually 25 cents a stem, and carefully wrapped in green florist paper.

Throughout the garden are several tables and chairs, where friends and neighbors sometimes picnic.

A smaller bed located front and center by the gazebo is for children.

"What are children always told in a garden?" Mrs. Burns asked. "Don't touch! It's a shame."

So she installed a flower bed where children can not only touch, but pick the flowers, for a penny a stem.

"I ask that it be a penny that they've earned — not that someone's given them. If they spend it to buy a flower to give their mother, they're really giving something of themselves," she said.

"I've had nursery school classes come over here clutching their pennies."

"Kids are the cutest" of her customers, she said, but she also has quite a few young men selecting bouquets for their girlfriends, or husbands picking flowers to punctuate an apology to their wives after a fight.

"Many of my customers are fellows just wanting to get out of the dog house," she said. "A lot of times they'll say they don't know anything about flowers. I just tell them, 'All you have to know is if you like them.'"

Bridge

James Jacoby

NORTH 6-15-87
♠ A 5
♥ J 5 3
♦ K 10 8 3
♣ K J 5 3

WEST
♠ K Q 10 9 2
♥ K 8 6 2
♦ 7 2
♣ 9 7

EAST
♠ 8 7 6 4 3
♥ Q 9 7
♦ Q
♣ Q 10 8 4

SOUTH
♠ J
♥ A 10 4
♦ A J 9 6 5 4
♣ A 6 2

Vulnerable: Neither
Dealer: South

West	North	East	South
			1 ♦
1 ♠	3 ♦	3 ♠	5 ♦
Pass	Pass	Pass	

Opening lead: ♠ K

Nailing down trick 11

You should be familiar with the "sure trick" concept. It refers to situations in which you can absolutely guarantee making the required number of tricks. Today's contract seems unlucky. The club finesse does not work and clubs don't split, so declarer has to play the hearts for only one loser. He can't do it on his own. But there is a sure-trick approach.

Declarer takes dummy's ace of spades, then plays ace and king of diamonds. Next come the ace and king of clubs, followed by dummy's remaining spade, on which South plays — not a trump, but his remaining club. Suppose West wins that trick. What might he lead? If he plays a heart, declarer loses only one heart trick. If he plays a spade, declarer can ruff in his hand while discarding a heart from dummy. If he plays a club, it might be either the queen, which declarer can ruff, setting up the jack in dummy, or a low club, which declarer can cover with dummy's jack. Regardless, if West leads a club, South can establish a winner.

What if East wins that second spade trick? If he leads a heart, declarer ducks and West will be in the same position as before. And if East wins the spade and plays a low club? Declarer will simply discard a heart. If West has the club queen, the remaining club jack in dummy will be a winner to take care of declarer's other heart loser. If West shows out on the club, the jack will win, and that will be 11 tricks for South.

A new book by James Jacoby and his father, the late Oswald Jacoby, is now available at bookstores. It is "Jacoby on Card Games," published by Pharos Books.

© 1987, NEWSPAPER ENTERPRISE ASSN.

House speaker intervened

NEW YORK (AP) — House Speaker Jim Wright intervened with federal regulators on behalf of a long-time supporter whose savings and loan association was being investigated, according to published reports.

The Texas Democrat has been accused of helping several well-connected real-estate developers facing legal problems in his home state, said the reports in Newsweek's June 29 issue and today's editions of The New York Times.

Although there have been no charges of illegality, Wright repeatedly twisted the arm of Edwin Gray, chairman of the Federal Home Loan Bank Board, which oversees the S&L industry, the reports said.

U.S. officials told the publications that Wright tried to limit federal efforts to regulate the thrift institutions, and blocked passage of a bill that would pump more money into an insurance fund for S&L's.

The publications said Wright urged Gray to re-examine the board's action against real estate developer Thomas Gaubert, a prominent Democratic fundraiser and owner of Independent American Savings Association in Irving, Texas.

"I have done things as a result of his calls that I would not have done and never did before," Newsweek quoted Gray as saying.

Spokesmen for Wright and Gaubert told the Times that Wright was not seeking special treatment for Gaubert. They also said Wright had made other efforts to protect S&L's from what he considered questionable enforcement by the bank board.

The Reagan administration wants $15 billion allocated for the Federal Savings and Loan Insurance Corporation, which bails out weakened thrifts. Until April, Wright insisted that $5 billion would be enough and said the FSLIC was too eager to take over Texas S&Ls that could recover on their own.

"For the first time, in the FSLIC we are seeing recurrent attempts to use political influence to prevent FSLIC from taking effective enforcement action against hopelessly insolvent thrifts," FSLIC deputy director William K. Black told the Times.

ATTENTION: ANNUAL SUMMER DRAPERY CLEANING SPECIAL

There is a good reason why we have an annual Drapery Sale each year at this time. At the plant we employ a lot of skilled people in our Household Dept. and we run this discount sale on draperies to give these folks full employment. It's your chance to give your draperies the same attention to details and all at a 20 percent discount. If you want to get a head start on housecleaning, I can help you take the draperies down today or on my next call.

Art Roberts

Call 573-3401 JOE GRAHAM CLEANERS

Dr. Gott

Peter Gott, M.D.

See physician about goiter

DEAR DR. GOTT — There is a very large growth on the right side of my throat that makes it hard to swallow. Also, my right ear is very tender and aches. People tell me it's only a goiter. Should I worry?

DEAR READER — Yes. You need an accurate diagnosis. See a doctor. Neck swelling can have many potentially serious causes, including enlargement of the lymph glands. Goiter (a painless, benign swelling of the thyroid gland) used to be a common condition because people, especially those in inland areas, often did not obtain enough iodine in their diets. Today, goiter is rare, in part due to the facts that table salt is iodized and that, with refrigeration, fish is more commonly consumed than it was previously.

Goiter is often treated with iodine supplements. However, when it causes difficulty in swallowing or breathing, it may have to be removed surgically. Therefore, you need an examination by a physician.

DEAR DR. GOTT — What is acute neuronal ceroid lipofuscinosis? It struck my healthy stepson at 4, and seven years later, he is losing sight, speech, movement, etc.

DEAR READER — Neuronal ceroid lipofuscinosis is an unusual hereditary disease characterized by accumulation, in nerve tissue, of fat pigments called ceroid and lipfuscin. This untreatable disease causes deterioration of nerves, blindness and seizures.

DEAR DR. GOTT — My wife is a semi-invalid with multiple sclerosis. Her biggest problem is the burning sensation in the buttocks area. There is constant friction sliding from bed to wheelchair to commode.

DEAR READER — Multiple sclerosis is a nerve disease of unknown cause that produces numbness in certain parts of the body, visual difficulties, loss of muscle control and weakness. As the disease progresses, increasing disabilities result.

In your wife's case, the burning of the skin over her buttocks may be due to friction and the constant pressure of lying and sitting on that area. She needs scrupulous attention to her skin. Frequent turning, application of creams and lotions to reduce irritation and the use of a fluffy sheepskin pad (or an oscillating air mattress) on which to sit and lie are useful methods to prevent burning, breakdown of skin and pressure sores. Her doctor or visiting nurse can advise you. In addition, you can obtain more information about M.S. by writing the National Multiple Sclerosis Society, 205 East 42nd St., New York, NY 10017.

Dr. Gott's new Health Report on ALZHEIMER'S DISEASE discusses symptoms, management and new studies of this tragic and irreversible disease. For your copy, send $1 and your name and address to P.O. Box 91428, Cleveland, OH 44101-3428. Be sure to mention the title.

© 1987, NEWSPAPER ENTERPRISE ASSN.

TUESDAY IS BARGAIN NIGHT
All Seats $2.00

CINEMA I & II
Snyder Shopping Center
573-7519
I 7:00 9:00 — THE GATE
II 7:10 9:00 — THE DEMONS WAIT. PG-13
RAISING ARIZONA PG-13

Hinshaw's
2804 College 573-8561

THE BORN LOSER · by Art Sansom

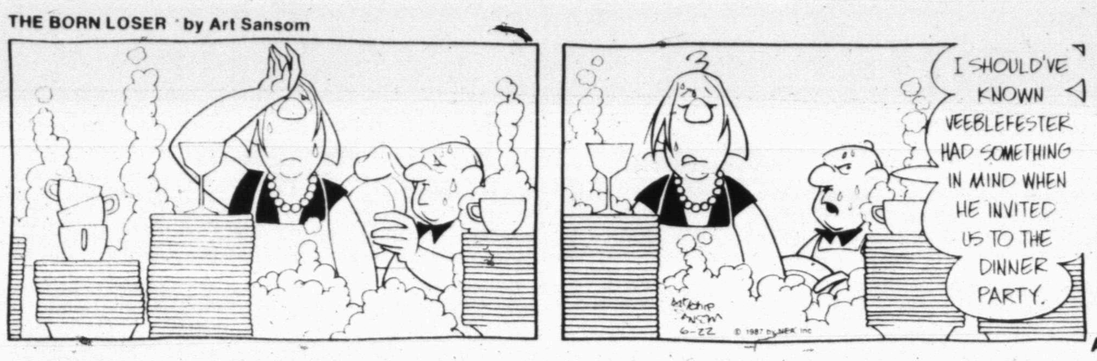

FRANK AND ERNEST · by Bob Thaves

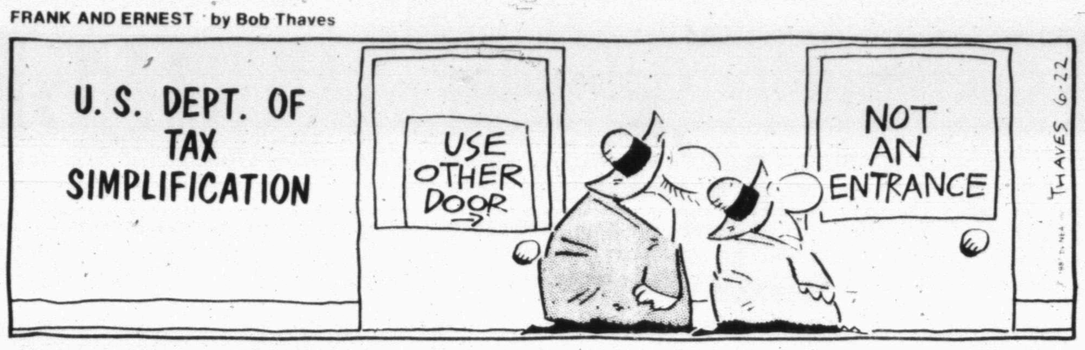

EEK & MEEK ® by Howie Schneider

ARLO AND JANIS · by Jimmy Johnson

FLASH GORDON ® By Dan Barry

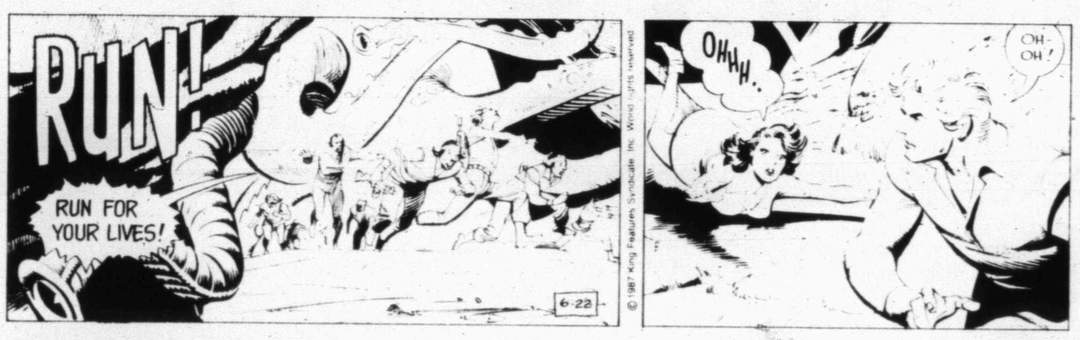

WINTHROP ® by Dick Cavalli

BEETLE BAILEY by MORT WALKER

BUGS BUNNY · by Warner Bros.

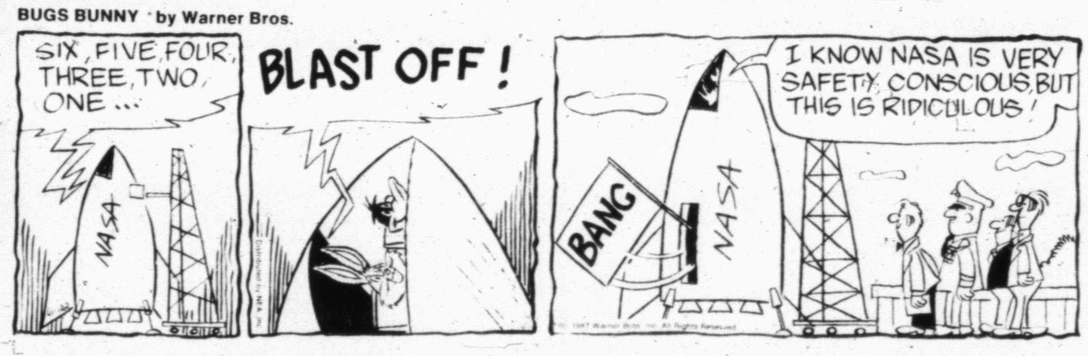

MR. MEN™ AND LITTLE MISS™ by Hargreaves & Sellers

ALLEY OOP · by Dave Graue

THE GRIZZWELLS™ by Bill Schorr

CAPTAIN EASY · by Crooks & Casale

PUZZLE NEA

ACROSS

1 Sine ____ non
4 Scarce
8 Footwear
12 Little (suff.)
13 Believe ____ not
14 Author Jean M. ____
15 Comparative suffix
16 Squeakiest
18 Soul
20 Short for Solomon
21 Organ pipe
23 Recycle
27 Something to smoke
30 Refreshing beverage (2 wds.)
32 Wander
33 Space agency (abbr.)
34 Shooting match (Fr.)
35 Octane numbers (abbr.)
36 Beverage
37 First word on the wall
38 Laboratory tube
40 Aged, as meat
41 Play division
42 Liquefy
44 Of God (Lat.)
46 Subordinate ruler
50 Depressing
54 Baking pit
55 List of persons
56 Dregs
57 What's up, ____?
58 Tenth of a decade
59 Enticing
60 Chemical suffix

DOWN

1 Jest
2 Rubber trees
3 Ethereal
4 Wealthier
5 ____ Grows in Brooklyn
6 Deer
7 Ages
8 Went by boat
9 ____ and cry
10 Whirlwinds
11 Young pig
17 East Asian country
19 Study
22 Crown
24 Pronounce
25 River in France
26 Having auricles
27 Cuts hair
28 Poetry foot
29 Canadian peninsula
31 Civil War initials (abbr.)
33 In no manner
36 Domestic animal
37 Mongrel dog
39 Make precious
40 Stylish
43 Antique car
45 Infirmities
47 Impolite
48 Supreme Egyptian deity
49 Brownish-purple
50 Call out
51 Do farm work
52 Airline information (abbr.)
53 Wide shoe size

Answer to Previous Puzzle

Q	U	I		C	I	L	I	A		Q	U	E
U	P	S		H	O	L	E	D		U	S	N
A	T	E		A	N	D	R	E		I	N	T
D	O	E	R	S				L	E	D	G	E
			U	T	E		O	E	O			
Q	U	A		E	R	S	T		N	E	I	L
U	M	P		N	E	M	O		S	O	D	A
I	B	I	S		N	O	O	N		A	E	S
P	O	S	E		O	G	L	E		N	O	S
			T	O	W		E	M	E			
C	I	G	A	R				E	L	U	D	E
O	C	A		M	E	L	D	S		V	I	M
O	E	R		E	L	S	I	E		E	M	U
T	R	E		R	A	T	E	S		A	S	S

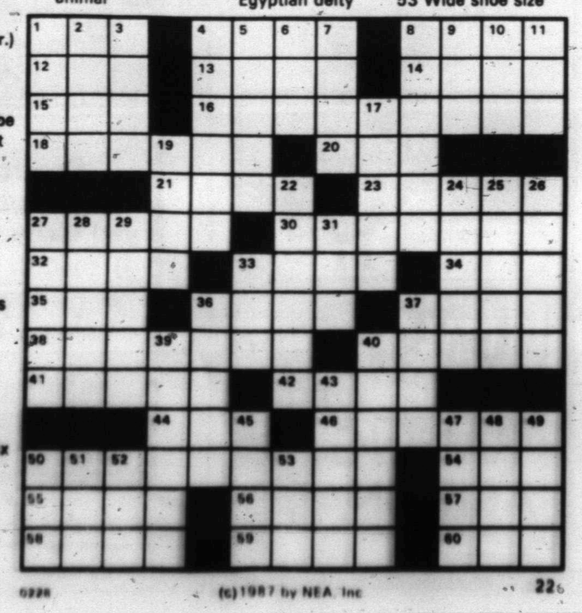

0228 (c)1987 by NEA, Inc 22

BLONDIE • by Dean Young and Stan Drake

KIT 'N' CARLYLE · by Larry Wright

SNAFU® by Bruce Beattie

"Show me a shepherd who knows how many sheep he's got and I'll show you an insomniac!"

LAFF-A-DAY

"This is the first time anyone ever spent the whole 15 minutes just parking."

DENNIS THE MENACE

"MARGARET'S NOT ONLY PUSHY, SHE'S PULLY TOO!"

Hudson, Colburn runnersup...

Western places 5th at CNFR

BOZEMAN, Mont. -- Western Texas College placed fifth in the College National Finals Rodeo which concluded here Saturday evening.

The finish was highlighted by the efforts of Keith Hudson and Jessie Colburn, who took national runnerup honors in their respective events.

"It was kind of sweet and sour," said WTC rodeo coach Bob Doty. "We can't complain about fifth place, but we would have liked to have done better. It seemed everytime we built a fire somebody threw water on it."

The steadiest performer on the six-man designated WTC team was Hudson, the defending national calf roping champion. Hudson timed 9.9 to finish second in the finals Saturday and win the average with a 28.8 on three head. He was narrowly defeated in the national year-end standings by Blue Mountain cowboy Kelsey Felton, 712 points to 697.

Colburn's experience was almost identical. The freshman was ineligible for team points since she was not a member of the six-man squad, but she did garner a number of individual points.

She was third in Saturday's finals with a 14.84 clocking in the barrel race but won the average with a combined time of 44.33. She also took runnerup in the national year-end standings. Holly Foster of McNeese State won with 709 points. Colburn had 689.

"We're real happy Keith and Jessie did as well as they did. It just worked out that a fraction of a second here or there kept them from being national champions," said Doty.

Western took five individuals to the finals but no others finished in the top four.

Adam Brewster and Mike Carrillo bucked off in the finals of the bull riding and bareback, respectively. Troy Budvarson scored a 67 in the saddle bronc to finish sixth in the finals and sixth in the average with a score of 199 on three head.

Carrillo, the Southwest Region champion in the bareback, finished ninth in the average and sixth in the nation.

Brewster was also ninth in the average of the bull riding.

Blue Mountain won the men's division with a strong showing of 819 points. Southwestern Oklahoma State was second with 555. Western's fifth-place finish was won with 372 points. Tarleton State University took seventh with 353.

Odessa's Jim Sharp repeated as the national champion bull rider. He finished third in the all-around for the nation and second in the all-around for the rodeo.

Eastern New Mexico State cowboy Travis Howe finished second in the nation in the bareback while Karen Cochran of Texas Tech University won the nation in breakaway roping.

Texas Tech took third in the nation in the women's division won by Scottsdale. McNeese State placed second.

Western Texas College won $3,100 in rodeo scholarship money, donated by the Copenhogan-Skoal Scholarship Fund. The scholarship money included two donations of $800 from the efforts of Hudson and Colburn as national runnersup; $600 by Hudson and Carrillo as Southwest Region champions; and $300 by Colburn as Southwest Region runnerup.

Of those who competed here, Colburn, Budvarson, Brewster and Wesley Henderson will all be eligible to compete for Western Texas College during the 1987-88 rodeo season.

S P O R T S

Baseball glance

By The Associated Press

AMERICAN LEAGUE

East Division

	W	L	Pct.	GB
Toronto	42	25	.627	—
New York	42	27	.609	1
Detroit	36	29	.554	5
Milwaukee	35	30	.538	6
Boston	31	37	.456	11½
Baltimore	29	40	.420	14
Cleveland	25	42	.373	17

West Division

	W	L	Pct.	GB
Minnesota	39	29	.574	—
Kansas City	35	31	.530	3
Oakland	35	32	.522	3½
Seattle	35	33	.515	4
Texas	30	35	.462	7½
California	31	38	.449	8½
Chicago	24	41	.369	13½

Sunday's Games

Boston 4, New York 2
Baltimore 9, Detroit 5, comp. of susp. game
Detroit 9, Baltimore 3
Seattle 5, Cleveland 0
Toronto 7, Milwaukee 6
Minnesota 8, Chicago 6
Oakland 7, Texas 3, 1st game
Texas 13, Oakland 3, 2nd game
California 8, Kansas City 0

NATIONAL LEAGUE

East Division

	W	L	Pct.	GB
St. Louis	41	25	.621	—
Chicago	37	31	.544	5
Montreal	36	31	.537	5½
New York	36	31	.537	5½
Pittsburgh	30	36	.455	11
Philadelphia	29	36	.446	11½

West Division

	W	L	Pct.	GB
Cincinnati	38	31	.551	—
Houston	37	31	.544	½
San Francisco	35	33	.515	2½
Atlanta	34	34	.500	3½
Los Angeles	30	38	.441	7½
San Diego	22	48	.314	16½

Sunday's Games

New York 8, Philadelphia 3
Cincinnati 6, Atlanta 5, 10 innings
St. Louis 7, Montreal 3
Chicago 6, Pittsburgh 3
Houston 6, Los Angeles 1
San Francisco 11, San Diego 2

No track tonight

Kevin Wiseman reminds all participants of the summer track program that there will be no track meet this evening in Abilene.

Meets are expected to resume next Monday, June 29. Any youngster interested in participating should contact Wiseman at 573-6949 or Rod Cottrell at 573-9833.

Locals garner gold and silver at national Taekwondo event

TULSA, Okla. -- Snyder youths met with success at the 7th U.S.T.U. National Junior Oympic Taekwondo Championships, held here over the weekend.

Kent Sutton was a gold medal winner in free sparring, blue and red belts, over 130 pounds in the 9-to-11 age division.

Casey Cole, Tammy Halkowitz, Kim Duncan and Curtis Cox all won silver medals in the free sparing competition. Also competing were Jon Love, Tom Hernandez and Marco Hinojos.

Cole won her silver medal in the 6-to-8 age division, yellow and green belt, 59 pounds and under. Halkowitz was runnerup in the 9-11 age division, blue and red belts, 79-pounds and under. Duncan was silver medalist in the 15-17 age division, yellow and green belts, 100 to 109 pounds.

Cox won his silver medal in the age 12-14 division, black belt, 140 pounds and over.

Cox trains in Sweetwater with Master Steven Alcala. The other Snyder competitors train locally at the West Texas Taekwondo Academy under Greg Gafford.

"We were real pleased with all the kids from Snyder," said Gafford. "They did extremely well. The five who placed have automatically qualified for next year's competition which will be in Tampa, Fla. They are also eligible for the national junior training camp at the Olympic Training Center in Colorado Springs, Colo., in August."

They are also eligible to attend the Junior Olympic Games in New York in August.

Simpson cops 1st major title; wins U.S. Open by one stroke

SAN FRANCISCO (AP) - Scott Simpson was surrounded by guys with green jackets, Masters champions all.

But when the 87th U.S. Open ended Sunday, the 31-year-old Californian possessed his first major golf title. His closing round of 2-under-par 68 on the Olympic Club's Lake Course gave him a one-stroke victory over Tom Watson, the two-time Masters winner.

Spain's Seve Ballesteros, another man who has twice worn the traditional green jacket presented to Masters champions, finished five strokes behind Simpson in third.

"I'm actually surprised I won it, to tell the truth," Simpson said.

Watson was disappointed but not surprised at the outcome.

"Scott Simpson is a very fine golfer. He's proven he can come from behind and that he can win on tough golf courses. Does it surprise me? No," Watson said.

Simpson made three consecutive birdies starting at the 14th hole, going ahead to stay with his 15-foot putt for a 4 on the 609-yard 16th. He saved a par at No. 17 by coming out of a bunker and making a 10-foot putt, then parred the 18th to complete the tournament with a 3-under total of 277.

Watson had three bogeys on the first five holes but no more in his round of 70, which included three birdies. His 45-foot putt for a birdie on the 18th hole was about two inches short.

"I have to admit I was hoping it wouldn't go in. I didn't want a playoff," Simpson said.

If Watson's putt had dropped, the course would have had its third Open playoff in history today. Jack Fleck beat Ben Hogan in a Monday showdown to settle the 1955 title, and Billy Casper beat Arnold Palmer in 1966.

"It felt good to be back in the hunt again," said Watson, who has gone almost three years without winning a tournament.

"I have nothing to be ashamed about, but I am disapointed," he added.

Simpson won the NCAA golf title twice at the University of Southern California, joined the PGA tour in 1979 and has won three tour events including this spring's Greater Greensboro Open.

The victory Sunday was worth $150,000 and jumped him from No. 9 to No. 1 on the tour's money-winning list, with season earnings of $465,896. Paul Azinger and Payne Stewart, the top two on the list last week, failed to make the cut in the Open.

Ballesteros battled to within one stroke of the lead midway through Sunday's round, but fell back with bogeys at the 12th and 13th and finished with a 71 for his total of 282.

At one point there was a four-way tie for first involving Simpson and three Masters winners - Watson, Ben Crenshaw and current champ Larry Mize.

Mize, Crenshaw and Bernhard Langer finished at 283, in a five-way tie with Bobby Wadkins and Curtis Strange for fourth place.

Keith Clearwater, who matched the course record with a 64 on Saturday, fell from second place to a 31st finish by shooting a 79.

Defending Open champ Ray Floyd had a 73 for a 290 finish, four-time winner Jack Nicklaus had 77 for a 291, and British Open champ Greg Norman went was 77 for 292. On the last three Open holes, Norman went triple bogey-double bogey-birdie.

Simpson's highest round was an opening 71, followed by 68, 70 and 68

Deadline today for tourney

The deadline is today, June 22, to enter the Snyder Jaycees sponsored co-ed volleyball tournament, planned for July 4.

Entry fee is $40 per team. Format will be double elimination with a 20-team field, to be held at the SHS practice field.

First, second and third place prizes will be awarded.

Fees should be mailed to the Snyder Jaycees, P.O. Box 622, Snyder, 79549.

For further information contact Danny Engle at (915) 573-6389, Jimmy Jack at 573-0873 or Randy Rinker at 573-3819 after 5 p.m.

Racquetball tourney slated

The annual Fourth of July Mixed Doubles Racquetball Tournament will be held July 3 and 4 at Western Texas College.

Fee is $10 per person. Deadline to enter is noon on July 2.

Directors of the tournament will pair up partners by drawing names from a hat. Players will be required to provide their own Penn racquetballs.

The tournament will begin at 6 p.m. on Friday, July 3.

Entries should be mailed to the WTC Racquetball Courts, Western Texas College, Snyder, 79549, and made payable to the chamber of commerce.

Proceeds from the event will help defray the expense of the annual fireworks display.

For further details, contact Duane Hood at (915) 573-8511, ext. 204.

Tennis event coming soon

July 2, 3 and 4 will be the dates for the Snyder 4th of July Open Tennis Tournament, scheduled at the junior high courts here.

Entry fee is $8 per person, per event. Directors have set the entry deadline at June 30.

Events include age 10, 12, 14, 16 and 18 singles and doubles, men's singles and doubles, 35-and-over men's singles and doubles and mixed doubles.

Entries will be limited to three events and mixed doubles per person. Age 14 and 16 singles will begin play at 8:30 a.m. on Thursday, July 2. Age 10, 12 and 18 singles will begin play at 11 a.m. on the same date.

Entries should be sent to Charlie Chrane, 4106 Jacksboro, Snyder, 79549.

For further information call (915) 573-8602.

Summer leagues

GIRL'S SOFTBALL
DIVISION III TOURNAMENT
Championship Game
McDonald's Radical Reds 25,
Craig Merritt Trucking Whatchamacallits 9

Tisha Crumly powered a first-inning grand slam home run to get the Reds started in the Division III Tournament championship game against the Whatchamacallits last weekend.

Crumly also added a pair of doubles and a single, while teammate Yvonne Mills bunched a double and four singles. Annette Ramos and Carli Nichols each drilled a double and three singles while Renee Matthews scattered three singles.

Others hitting for the Reds were Cristy Nichols and winning pitcher Theresa Martin, two singles each; and Jennifer Spence and Sherri Russell, one single each.

The Whatchamacallits, who earlier had forced a second championship game, got a double and a single each from Louise Cates and Pam Laster, and one single apiece from Kellye Myers, Angela Good and Rosy Maldonado.

Whatchamacallits 21, Radical Reds 7

The Whatchamacallits forced a second championship game with this win in the Division III Tournmanent on Saturday.

Winning pitcher Louise Cates slapped two doubles and a single while Angela Good, Kim White and Kellye Myers all cracked a double and two singles. Others getting hits were Rosey Maldonado, three singles; Dessie Ware, two singles; and Pam Laster, Rose Garza and Jonni Cato, one single apiece.

Annette Ramos knocked a triple and a single for the Reds. Others getting hits were Renee Matthews and Carli Nichols, a double and two singles each; Tisha Crumly, a double and a single; Yvonne Mills and Jennifer Spence, two singles each; and Cristy Nichols, one single.

Whatchamacallits 18,
Hair Station Party Animals 2

Angela Good scattered three singles as the Whatchamacallits took a 12-hit attack to the Party Animals over the weekend.

Dessie Ware and winning pitcher Louise Cates powered a double and a single each while Rose Garza slapped two singles, Rosey Maldonado rapped a double and Kim White and Pam Laster chipped in one single each.

The Animals, third place winners of the tourney, got four singles, one each from Wendy Wadkins, Sandy Harris, Monica Garcia and Jerra Jackson.

Whatchamacallits 15,
West Texas State Bank Sugar Babies 13

Trina Brown's home run and two singles wasn't enough to overcome a determined effort by the Whatchamacallits in Game 8 of the girl's softball tournament over the weekend.

The Sugar Babies received the tourney Sportsmanship Award.

The What-its got a double and two singles from Kim White, three singles from Pam Laster, two singles from each from Kellye Myers and Angela Good, and one single apiece from Jonni Cato, Rosey Maldonado, Louise Cates and winning pitcher Dessie Ware.

In addition to Brown's home run, the Sugar Babies managed a triple from Andrea Smith, a double from Susan Harrison, two singles apiece from Tiffany Bly, Melissa Anderson and Christy Bly and one single each from April Blair and Stephanie Molina.

Radicals Reds 12, Party Animals 2

The Radical Reds booked a berth into the championship game of the Division III Tournament with this win over the Party Animals.

Annette Ramos led offensively with a triple and a single while Reds' pitching gave up just three hits.

Also hitting for the Reds were Theresa Martin, a triple; Tisha Crumly, a double and a single; Jennifer Spence, three singles; winning pitcher Carli Nichols, two singles; and Renee Matthews one single.

Wendy Wadkins slapped a double for the Party Animals. Marissa Candanoza and Angela Potts each chipped in a single.

Whatchamacallits 14,
Spanish Inn Ramey's Angels 1

Kim White slugged a pair of doubles and teammate Kellye Myers added a trio of singles as the Whatchamacallits ran past Ramey's Angels in this game.

Dessie Ware bounced a double for the Whats-its and Jonni Cato hit two singles. Nailing one single apiece were Rose Garza, Pam Laster, Rosey Maldonado and Angela Vaughn.

Louise Cates was the WP.

The Angels managed one single apiece from Rebecca Ramey, Shelly LaRoux, Lee Ann Owens and Becky Morales.

Sugar Babies 16, Coahoma Lions 15

Trina Brown rapped a home run, a double and a single. It was Brown's second of the tournament, and she would go on to slap another one before the two-day event was over.

Melissa Anderson also had a hot bat with a double and a single while Andrea Smith punched two singles and Tiffany Bly, April Blair, Christy Bly, Tiffany Greene and winning pitcher Susan Harrison all chipped in one single apiece.

The Lions were led by Monkey Cervantes' two doubles.

Yankees play at 6:30 tonight

ROTAN -- Snyder's Little League Yankees will play Rotan here at 6:30 p.m. in the opening game of a single-elimination tournament.

Coleman is slated against Ballinger at 8 p.m. in the second contest. Stonewall Kent, Winters and Hamlin are also entered.

YANKEES IN TOURNAMENT -- Local Little League champions, the Yankees, will begin competition in an area tournament at 6:30 tonight in Rotan. Team members are, in random order, Anthony Alvarez, Steven Bollinger, Colt Carthel, Salvador Castillo, Adam Comer, Wesley Evans, Jared Graves, Peyton Greene, James Herrera, Valerio Torres, Raymond Ware and Wyatt Webster. The manager is Lonnie Terry; coach is Don Bollinger. (Photo by Harley Bynum)

More penalties?

DALLAS (AP) - The NCAA could reopen its investigation of Southern Methodist University's football program, based on the findings of a committee that studied SMU's payoff scandal, but an official said further sanctions were questionable.

"To be honest, I don't know what else can be done to SMU," said David Berst, NCAA director of enforcement.

The National Collegiate Athletic Association slapped SMU with its harshest sanction, the "death penalty," taking away the university's 1987 football season after learning payments to football players had continued after the school was placed on probation for similar violations.

"If something new to the case caused us to think there was more responsibility than what was initially contemplated, then there is that possibility" of reopening the case, Berst told the Fort Worth Star-Telegram.

Catfish farming soars, but image a problem

WASHINGTON (AP) — Catfish farmers have seen their industry grow dramatically — an 11-fold increase in production since 1976 — but admit they have somewhat of an image problem to overcome.

Promotional efforts to put more catfish on dinner plates have been successful, the Agriculture Department says, but outside the main catfish producing areas, the slick-skinned, whiskered fish still suffers from a traditional image as a bottom-feeding scavenger.

The modern farm-grown catfish is smaller, much younger and more delicately flavored than its rough-and-tumble cousin, the river cat, which can grow to more than 100 pounds.

Dwight Gadsby of the department's Economic Research Service said catfish farming — the practice of using underwater feedlots in ponds stocked with small fish — has grown tremendously, with perhaps as much a 135,000 acres of catfish ponds currently in production.

The annual output of processed catfish rose to nearly 214 million pounds last year from less than 19 million pounds in 1976. And production is still gaining, with 70 million pounds processed in the first three months of this year.

Mississippi is the leader in catfish farming, but other states are important too. In addition to further pond development in Mississippi, expansion also is occurring in the Carolinas, Georgia, Florida, Alabama, Louisiana, Arkansas, Texas and on the West Coast, according to USDA statistician Ron Sitzman.

No one knows for sure how many producers there are. A 1981 USDA survey showed 987 farmers with catfish operations, but there probably are more producers now.

Economist Gadsby said part of the industry's growth reflects a wider trend among consumers who have shifted toward more fish and poultry. Between 1970 and 1985, U.S. consumption of all fish increased 23 percent, from 11.8 pounds to 14.5 pounds annually per person.

"There is little reason to believe that the upward trend should change," Gadsby said.

The increase in fish consumption occurred while prices shot up 244 percent between 1970 and 1985, according to the government's Consumer Price Index for fish, compared with a 126 percent rise during the same period for beef, pork and lamb.

According to a report in the agency's Farmline magazine, the demand for fish has caused the food industry to turn increasingly to fish farming — aquaculture — to help satisfy the American appetite.

"As a result, catfish are not only showing up in grocery stores but also in restaurants, from fast food places like Church's Fried Chicken, to a variety of gourmet restaurants in major cities," the report said.

The increasing demand is met mostly by a small number of large processing plants, each capable of turning out at least 2,000 pounds of fish in an eight-hour shift. Some are independently owned and some, such as Con Agra's Country Skillet, are part of larger conglomerates.

And there are some processing cooperatives. One, Delta Catfish Processors Inc., Indianola, Miss., has more than 160 farmer members. Delta promotes "farm-raised, grain-fed" catfish under its Delta Pride label.

It's not a get-rich-quick business, the report said. Prices paid to farmers by processors rose from an average of 34 cents a pound for live fish in 1970 to 67 cents last year, less than the increase in inflation during that period.

Other pitfalls threaten, including a perplexing syndrome of "off flavor" when a catfish develops an undesirable taste. That's why taste testing is used extensively to prevent off-flavor fish from reaching the market.

"Tasters employed by the processors test the fish a week before harvesting, again the day before, and finally on the day the fish are to go to the processor," the report said. "If the sample has an off flavor, the entire pond of fish is rejected."

Some poultry sold as live birds

WASHINGTON (AP) — A relatively small share of the nation's poultry is sold as live birds directly to consumers for immediate slaughter, a marketing procedure that Agriculture Department officials says can pose health problems for large commercial producers.

The "live-bird" markets are mostly in the East, according to the department's Animal Health Inspection Service.

In dozens of cities like New York, Philadelphia, Pittsburgh, Detroit and Miami, customers purchase live chickens and other fowl, which are then slaughtered and processed on the spot.

For Results Use Snyder Daily News Classified Ads Call 573-5486

BUSINESS AND INDUSTRIAL NEWS

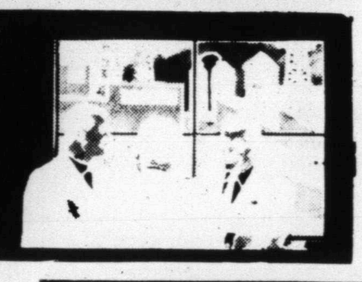

Joe Graham offers expert clothes care

For the finest in expert care of your wardrobe Joe Graham Cleaners at 2417 College Avenue is the place to go. All you have to do is give Art Roberts a call at 573-3401 and he will pick up your cleaning and deliver it back to you, wrinkle free and with the feel of a brand new garment. At Joe Graham Cleaners there is never a charge for pickup or delivery.

Joe Graham Cleaners has the newest and most modern equipment available to clean and press your drapes, bedspreads, quilts, blankets and other household items so that they will retain their new look.

Recent rains have caused seldom used raincoats and jackets to be brought out, only to find they don't repel water the way they did when they were new. Don't get rid of them! Take them to Joe Graham Cleaners and Art Roberts and his staff will re-process that rainwear so that it is just like new again.

See Graham, Page 10

ART ROBERTS of Joe Graham Cleaners, 2417 College Avenue, offers expert cleaning care for your wardrobe and household items. (SDN Staff Photo)

Smith Plumbing offers experience

During the 17 years Olton Smith has been in the plumbing business he has seen virtually all kinds of plumbing problems. As owner and operator of Smith Plumbing Olton Smith, a licensed and bonded plumber, can handle any problem you might encounter.

Whether your plumbing needs come in the form of roughing-in for a new structure, replacing old or worn out water heaters or faucets, repairing leaks or remodeling, Olton Smith is the man to know and whose service you can depend on.

At Smith Plumbing you will find only the finest in plumbing products because he knows that when someone has a plumber do a job, they expect it to stay done. Among the name brands at Smith Plumbing, you'll find Delta and Delex washerless faucets by Delta, Rudd electric and gas water heaters for residential or commercial and Kohler and Eljer fixtures.

Olton Smith is a qualified master plumber and he can handle any job. If you want to be sure your plumbing job is done right, call Smith Plumbing at 573-2501 or go by the shop at 3902 College Avenue.

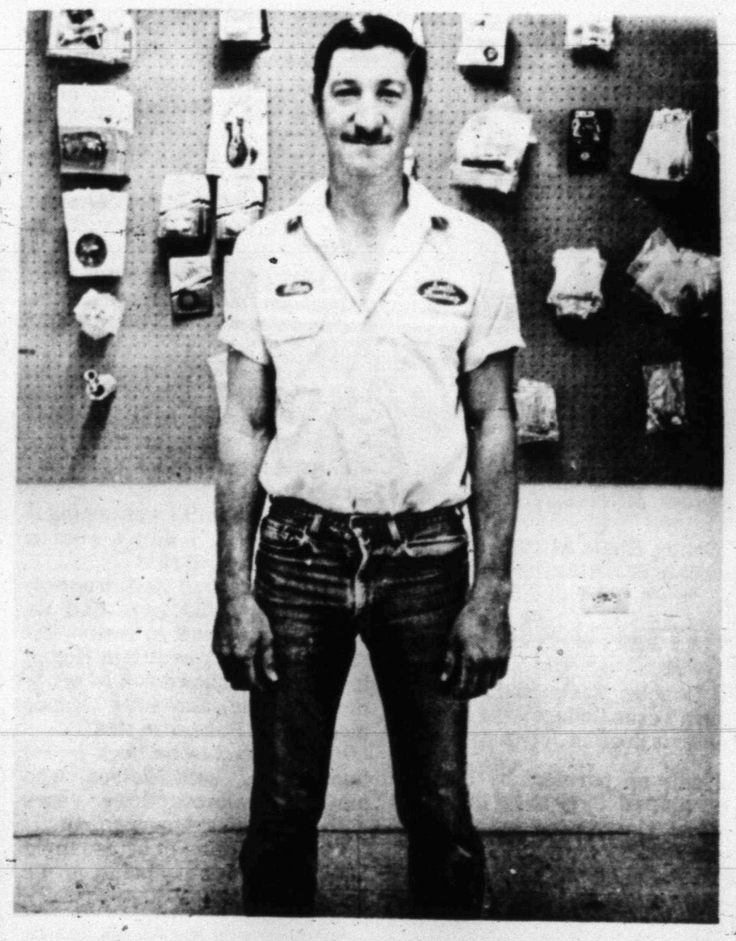

FOR PROFESSIONAL PLUMBING, call Smith Plumbing at 573-2501 or go by the shop at 3902 College Avenue and let Olton Smith help you with all your plumbing needs. (SDN Staff Photo)

Sagging economy means more abandoned animals

FORT WORTH, Texas (AP) — Texas' sagging economy is making it tough on pets, animal control officers say.

John Burns, volunteer director of cruelty investigations for the Humane Scoiety of North Texas, says that in past years the society could expect several calls a month to rescue an abandoned adult dog or cat. Now, Burns says, such calls come in several times a week.

The greatest rise in the number of animals being taken to the society's shelter has been in adult pets, full grown dogs and cats left behind by owners who have moved out of town, he said.

Burns said that as of June 10, 72 abandoned pets had been picked up by humane society workers this year. For the same period last year, 35 animals were picked up.

The shelter has room for about 200 dogs and cats. The population was at about 150 last Friday, Burns said.

Burns theorizes that many owners can't afford to keep their pets any longer or are moving to another area and are unsure of their ability to find housing that allows pets.

"I can't think of any other reason for such a sharp increase," Burns told the Fort Worth Star-Telegram.

Many of the recent calls involved animals tied in the backyard of vacant houses or locked in a house without water or food, Burns said.

In some cases, Burns said, officials are notified when landlords inspect recently vacated property.

U. S. extradition request rejected

BONN, West Germany (AP) — Bonn will not approve a U.S. request to extradite the alleged hijacker of a TWA jetliner, out of fear for the lives of two West German hostages in Beirut, security sources told The Associated Press today.

EXPRESS IT
West Side of Square
Snyder, Texas
573-3360

BUD'S OFFICE SUPPLY
3405 Snyder Shopping Center,
573-3553

Medicare Supplement Insurance*
Call: ROY J. McCLOSKEY
3904 College
573-7266
Personal Health Insurance the State Farm way!
*Not connected with or endorsed by the U.S. Government or the Federal Medicare Program
State Farm Mutual Automobile Insurance Company Home Office: Bloomington, Illinois

BLANCHE'S BERNINA
2503 College 573-0303
FABRICS, NOTIONS & ALTERATIONS

Personalized Cleaners
For Those Who Care
-Modern Equipment
-Expert Workmen
-Free Delivery
JOE GRAHAM CUSTOM CARE CLEANING
573-3401 2417 College Ave.

Authorized Xerox Sales Agent
XEROX
Stephens Office Supply
2617 - College Ave.
573-3403

Diet Center
Mornings 8:00-12:30
And by Appointment
Ph. 573-8583 (H) 573-0517
2310 25th St. Snyder, TX.
Mary Woodall-Owner-Counselor

COMPUTIME
GENERAL BOOKKEEPING
FEDERAL & STATE TAXES
SECRETARIAL SERVICES
SUE SMITH
(915) 573-6731 or (915) 573-0878
NOTARY PUBLIC
INCOME TAX PREPARATION
Rt. 3 - Box 502
SNYDER, TEXAS 79549

Harley Bynum Photography
3403 Snyder Shopping Center
573-4190

SMITH PLUMBING
★ 14 Years Experience
★ Repair ★ Remodeling
★ New Construction
3902 College
573-2501

SUMMER FUN!
New BOATS AND MOTORS
Johnson-Mercury Motors
Galaxie .. Deck Boats
TOM'S MARINE
315 E. Hiway 573-6562

The Cheep Sweep Company
Chimney Sweeps
★ Snyder, Texas 79549
Chimney Cleaning
Chimney Tops
*Stainless Steel
*Black Galvanized
Chimney Relining
*Flex Liner
* Rigid Liners
Free Estimates
Free Inspection
100% Guaranteed Mess Free Chimney Cleaning
(915) 573-3963 ★ 2000 College

JOE'S RADIATOR SHOP
2013 College 573-4752
Joe Rhodes - 35 Years Exp.
Automotive & Commercial
Radiators
Automotive Repair
Mon.-Fri. 8 a.m.-6 p.m.

HILLSIDE MONUMENT
Next Door To
HILLSIDE MEMORIAL GARDENS
Colorado City Hwy.
Night 573-5536 573-5251

3001 College
FLOWERS
...You'll surely Like our Beautiful Assortment...Call or Come by and Choose for Your Special One
FRIENDLY FLOWER SHOP
573-3851

Iglehart Insurance Agency
2310 25th
573-1923
Homeowners
Low Mobile Home Rates
Autos
Monthly Payment Plans

ALEXANDER'S PEST CONTROL
Phone (915) 573-7133
General Pest Control,
Termite Control, Weed Control,
Lawn & Tree Service

VCR
Sales & Rental
Fine Panasonic Products
Large VHS Movie Rental Library
SHOWCASE VIDEO
915/573-8466
1900 Snyder Shopping Center
Snyder, Texas 79549
Video Camera
Sales & Rental
New Movies
Karate Kid II
Back To School
Extremeties
Howard the Duck
Flight of the Navigator
Big Trouble in Little China

GREAT PLACE TO BUY...SELL TRADE OR RENT 573-5486

the Classifieds!

Classified Deadline

4:00 p.m.

Prior to Day of Publication

Sunday & Monday, 4 p.m. Friday

Notice to Classified Ad Customers

All Ads are cash unless customer has an established account with The Snyder Daily News. Ads may be taken over the phone so that they may be processed but payments must be made prior to publication.

CLASSIFIED ADVERTISING
RATES & SCHEDULES
15 WORDS, MINIMUM

1 day per word	17¢
2 days per word	31¢
3 days per word	41¢
4 days per word	53¢
5 days per word	60¢
6th day	FREE
Each additional day	7¢ per word
Legals, per word	18¢
Card of Thanks, per word	18¢

These rates for consecutive insertions only. All ads are cash unless customer has an established account with The Snyder Daily News.

The Publisher is not responsible for copy ommissions, typographical errors, or any unintentional error that may occur further than to correct it in the next issue after it is brought to his attention.

ERROR

The Daily News cannot be responsible for more than one incorrect insertion. Claims cannot be considered unless made within three days from date of first publication. No allowance can be made when errors do not materially affect the value of the advertisement.

All out of town orders must be accompanied by cash, check or money order. Deadline 4:00 Monday through Friday prior to any day of publication. Deadline Sunday & Monday, 4:00 p.m. Friday.

MISS YOUR PAPER?

Your Snyder Daily News should be delivered Monday through Saturday by 6:00 p.m.

Your carrier strives to give Prompt service, but should your paper be missing...

PLEASE Call
573-5486
Monday thru Saturday before 6:30 p.m.

020 ANNOUNCEMENTS

Come Visit "JANA'S CUT ABOVE." Haircuts, $7.00. Cut & Perms, $27.00. Jana Hillis, 409 32nd, 573-8681.

PAT DENNIS STUDIO. Jana Michalski, Carmen Clements. Cuts, $5.00. Perms w/cut, $20-$35. Men, Women & Children welcome. Open Wednesday, Thursday, Friday; 8:00 a.m. to 7:00 p.m. Phone 573-9888.

030 LODGES

A CALLED Meeting for Scurry Masonic Lodge #706, Tuesday, June 23rd, 1987 at 7:30 p.m., for work in the Masters Degree. Don Wittie, W.M., Homer Godair, Sec.

070 LOST & FOUND

LOST: Female Half Blue Heeler, Half Chow. 9 months old. Lost in Northeast part of town. 573-3318.

LOST: Showcase Video Tape, "Color of Money". Call 573-5136. Reward.

GREAT PLACE TO BUY...SELL TRADE OR RENT 573-5486

080 PERSONAL

HERBALIFE INDEPENDENT DISTRIBUTOR. Call me for products. Winnie Poyner, 573-3131.

LIFT A FINGER. Report child abuse. 1-800-252-5400 toll free statewide child abuse hotline.

PHOBIA SUPPORT GROUP, 573-9750; Individual & Marriage Counseling, 573-8140. Ron Lepard, M.A., 1911 25th St.

WARM LOVING Stable Couple has home and love to offer healthy white infant. Will pay all legal and medical fees for private adoption. Call collect 317-284-4400, ext. 191. Available 24 hours.

090 VEHICLES

BILL'S AUTO SALVAGE is now open. Late model used parts. Chevy, Ford, Chrysler, Toyota, Datsun. East Hwy. 180 at The Traffic Circle. 573-9569.

71 CAMARO for sale. $1200. Call 573-8083 after 6:00.

1984 DODGE POWER RAM 50 4WD Pickup. 2? 000 miles. 4 new Radial Tires. Call 573-7516 or 573-7242, ask for Melissa.

FOR SALE: 1984 Mustang GT. Call 573-5964 after 5:00.

1975 FIREBIRD for sale. Make offer. Call 573-3141.

1979 FORD PICKUP. 3-speed, tool box, excellent for work or school. $1600. 573-5161.

1983 GMC SUBURBAN Sierra Classic. Dual Air, ¾ Ton, with 454 & Trailer Package. $6,895. 573-1203.

1985 LINCOLN TOWN CAR, $13,495. Call Mark Wallace at 573-6351.

1982 MERCURY MARQUIS, $4,695. Call Mark Wallace at 573-6351.

1986 MERCURY TOPAZ, $7,895. Call Mark Wallace at 573-6351.

1986 NISSAN KING CAB 4x4, AM-FM Cassette, heavy duty tires, 5-speed. Call 573-9069.

1982 OLDS 88. Full power, AM/-FM Cassette. 1-Owner. $3,650. 3300 Avenue U. 573-1203.

1986 PONTIAC PARISIENNE. Tilt, Cruise, Power Seat. $6,750. 3300 Avenue U. 573-1203.

82 VW RABBIT: air, 4-speed, $3600. 573-0419 after 6 p.m.

GREAT PLACE TO BUY...SELL TRADE OR RENT 573-5486

091 VEHICLE PARTS

A&B AUTO PARTS: Specializing in used Auto Parts. Complete Engines & Transmissions. 304 Old Lubbock Hwy. Phone 573-1491.

FOR SALE: Four 16.5 Chrome Nugget Wheels with 12.50 Wild Country Radial Tires for a ¾ Ton. Call 573-8776 or 573-4756.

110 MOTORCYCLES

FOR SALE: '82 Yamaha 1100 Maximum. Call 573-9647 after 5:00.

FOR SALE: Motorcycle Trailer with new tires. Make an offer. 573-0227 or 573-8088.

Yes, you can!

650 HONDA MOTORCYCLE taken in trade on Mobile Home, will sell wholesale.
APPLE HOMES
Big Spring
915-267-1635

FOR SALE: 1980 CB900 Motorcycle. Very good condition. Rides great. For information, call 573-0037.

1983 HARLEY DAVIDSON Roadster for sale or trade. Call 573-2728 or see at 1707 Smith.

1980 SUZUKI GS750. Like new. 11,647 actual miles. Stored in garage. $1500. 573-8196.

83 YAMAHA 80, $400.00. Call 573-5550.

150 BUSINESS SERVICES

BILL GREEN ELECTRIC: Complete Electrical Service. Call 573-2589, day or night.

BRYANTS SEPTIC TANK CLEANING: Cesspool, Grease Traps. Serving Snyder 9 years. Call 573-3930 or 573-2480.

CERAMIC TILE Contractors: Bath, Patio and Replace Leaking Shower Stalls. New and Repair. Ed Burleson, 573-7969 or 573-7960.

DRIVEWAY GRAVEL & Concrete Sand Specials: Driveway Gravel, $4.50 ton FOB, Colorado City. Concrete Sand, $4.00 ton FOB, Colorado City. Minimum order of 20 tons if we deliver. Phone Champion Rock, 728-3418.

For all Your **ELECTRICAL WIRING** needs, call Ed Blocker, 573-7578.

FOR SALE: Top Soil and Caliche, delivered. Call Eddie Don Floyd at 573-8333 or nights, 573-5235.

LAWN SERVICE: Mowing, Trimming, Edging, Hauling. Tractor available for Shreading. Ask for Dan, 573-0124.

LAWN MOWER Repair Service. 711 30th. Call 573-7116.

NEW HOME Sewing Machines. Electrolux Cleaners. Quality Service all machines. Stevens. Charlenes Draperies, 573-6601 or 1-235-2889.

ROBBINS CONSTRUCTION: Metal Buildings; Barns; Carports; Porches; Composition, Metal Roofs; Metal, Wood, Wire Fencing. 573-8083.

SHINGLES & HOT TOPPING. J's Roofing. 573-6983.

SHREDDING: LOTS OR ACREAGE. Call 573-7437.

SHREADING: Lots & Fields mowed. Ask for Jerry, 573-6381 or 573-0972.

WEBWORMS: For Tree Service, call Alexander's Pest Control, 573-7133.

For Results Use Snyder Daily News Classified Ads Call 573-5486

Don McAnelly: Dump Truck Service. Top Soil, Sand, Gravel, Caliche. Do Yards & Drive-way Cleanup. Free Estimates. 573-3136.

References & Free Estimates
- Remodeling
- Ceilings of Any Type
- Floor Installations, any type
- New Homes
- Custom Cabinets
- Wood Designs

"You Dream It, I'll Build It"
10 Years in Snyder
Thank You
for Your Partronage
DON FOX
573-3995

let your words do the talking
573-5486

152 STUDENT WORK ADS

BATON TWIRLING: Lessons available on private lesson basis. Call Denise Hood at 573-0960.

COMPLETE YARD Work. Call Todd, 573-3411, or 573-1200 after 2:00.

COLLEGE STUDENT willing to clean your house. Have references. Call 863-2785, ask for Tricia.

HIGH SCHOOL GIRL will Babysit or take care of pets or yard. Call Veronica, 573-4775.

I WILL Babysit afternoons or mornings. Call 573-6819, ask for Terri.

QUALITY LAWN SERVICE: 5 years experience. Excellent equipment. Mow, Catch, Edge, Trim. Call 573-5821.

RESPONSIBLE 14 Year Old Girl will babysit in your home. Please call Pamela at 573-8157.

RELIABLE TEENAGER will Mow and Edge Lawns. 573-3702 or 573-7269.

TWO RELIABLE Boys will Mow, Edge, Sweep. Reasonable price. Please call 573-1550 or 573-1439.

WILL DO any kind of Odd Job. Some experience. Green House on Scurry Road 396 near Ira.

WANTED: YARD Work or Odd Jobs. Dependable, reliable. All types of jobs. Call 573-0397 or 573-5304.

WILL DO your lawns and clean your house for reasonable prices. Call 573-9910 (Tricia) or 573-3830 (Holly).

WILL TAKE care of Pets & Yards while you're on vacation. Excellent service, too. Jeff, 573-8218.

YARD WORK and Odd Jobs. Call 573-0212, ask for Todd.

15 & 16 YEAR OLD GIRLS will babysit in your home. Also do Housework. References. Call 573-8057.

160 EMPLOYMENT

HERBALIFE INDEPENDENT DISTRIBUTOR. Call me for business opportunity. Winnie Poyner, 573-3131.

your advertising dollars do better in..... the classifieds

MITCHELL COUNTY HOSPITAL is taking applications for Surgical Scrub Technicians. Excellent salary & benefits. Contact Ray Mason, Administrator. Phone (915)728-3431.

NEED EMPLOYMENT? Sell Avon. Earn up to 50%. Flexible hours. For more information, call collect, Sue Ward, 915-263-3107.

WANTED: Experienced Lower Elementary Teacher. Contact: Don Dulin, Superintendent, Jayton-Girard I.S.D., Box 168, Jayton, Texas 79528. (806)237-2991.

ASSEMBLERS WANTED: Earn up to $60 per day assembling Display Clowns. Materials supplied. Info. at: Hawkes Landing, P.O. BOx 13493, Orlando, FL 32859.

GREAT PLACE TO BUY...SELL TRADE OR RENT 573-5486

161 POSITION WANTED

2 LADIES want to sit with elderly. Part-time. Call 573-2295 or 573-7698.

210 WOMAN'S COLUMN

ANTIQUE OR NEW - Bring in or Call us for the Repair and Refinishing of your Clocks, Lamps & Furniture, Also Old Phonograph Record Players.
HOUSE OF ANTIEKS
4008 College
573-4422

CASH LOANS
$50.00 to $300.00
To Working Men and Women
TIMELY FINANCE
2409 Ave R
Call 573-9335 and ask for Teresa
Serving Snyder Area for 20 Years

PROFESSIONAL ALTERATIONS: Men & Women. Blanches Bernina, 2503 College, 573-0303.

RETA'S CAKE SHOP and TEXAS BAR-B-Q. Cakes for Weddings, Birthdays, etc. Carry out Bar-B-Q and CATERING. 208 East Hwy. 573-1546.

WEDDING AND Party Rentals: Brass Arch, Candalabras, Silk Arrangements, Champagne Fountain, more. Private Collections, 573-2564.

220 FARMER'S COLUMN

On The Farm Tire Service
Goodyear Tires available at:
McWhorter's
1701 25th Street
Snyder, Texas 79549
Auto - Truck - Farm
573-4031

CUSTOM PLOWING CHISEL: Tandem or Big Ox. $5.00 per acre. Call 573-6670.

240 SPORTING GOODS

FAT FISHING Worms, Minnows, Trout, Line Bait. Rebuilt Lawn Mowers, Air Conditioners. 573-6626, 4200 Ave R.

GIVE MELTON'S SPORTING GOODS a chance. ½ Block West of KSNY on 19th Street.

your advertising dollars do better in the classifieds

250 RECREATIONAL VEHICLES

1971 CAMPING TRAILER: sleeps 6. Has T.V. Antenna & Awning. Clean & good condition. $3500. 2806 Ave V. 573-1388, 573-9423 after 5:00.

FOR SALE: 1984 Rockwood Pop-Up Trailer. With air. Sleeps 8 adults. $3500. 573-3467 after 5:00.

RENT A Self-Contained Travel Trailer by day or week. Sleeps 6. Reserve now for vacation. Call 573-8457.

let your words do the talking
573-5486

251 BOATS

CLOSE-OUT ON ALL NEW BOATS & MOTORS: 20-40% off list price. Quality, 5.9 financing. Johnson & Mercury. IO's and Outboards. Glastrons, Galaxies, Deckboats and Lowe Aluminums. Tom's Marine, 573-6562.

260 MERCHANDISE

FOR SALE: New Set of Encyclopedias, take over payments. Days, 573-5812 for Donny. 573-7328, nights.

FOR SALE: Upright Piano, $275. Antique White Canopy Bed, Dresser & Night Stand, Mattress & Box Springs, $250. 573-2836, Mike Roemisch.

MOVING: Across the Street or across Town. 1 Item or a Houseful. Call Pioneer Furniture, 573-9834.

1975 MOBILE VILLA Travel Trailer. 1971 Pontiac Lemans. Cultivator. 150 Gallon Butane Tank. 1981 80 Kawasaki. 10½ Ft. Satillite Dish and Boman Reciever. 1986 25" Wards Color T.V. 8' Tandum Disk. Phone 573-7135.

NEED SOMEONE with good credit to assume payments on Singer Touch & Sew Console Model Sewing Machine. Originally priced at $699.40 or $30.69 monthly. Balance due, $174.88. Call 573-1584.

RUUD WATER HEATERS for sale. First hour - free installation. Call 573-0963.

SUNWAVE HOT TUB, 573-7271.

USED COLOR TV's. Portables start at $150. Consoles start at $175. Snyder Electronics, 411 E. Hwy., 573-6421.

GREAT PLACE TO BUY...SELL TRADE OR RENT 573-5486

290 DOGS, PETS, ETC.

ALL BREEDS GROOMING: Scurry County Veterinary Clinic. 573-1717.

AKC REGISTERED Labrador Retrievers, 6 weeks old, $100 each. Colorado City, 915-728-3796.

FOR SALE: Doberman Puppies, $20 each. Call 573-9802.

PARROTS, COCKATIELS, Bulk Bird Seed, Toys, Cages and Supplies. Scurry CB Sales, 304 E. Hwy. 573-0664.

6 WEEK OLD Registered Miniature Schnauzers. 573-9004 or 573-0586.

Win A FREE 1-Year Subscription to The Snyder Daily News

Persons Subscribing or Renewing Subscriptions for 6-Months or more during June will have a chance for a FREE 1-Year Subscription.
Drawing to be held June 30, 1987.
Clip Coupon & Bring to The Snyder Daily News, 3600 College Avenue or mail to: P.O. Box 949, today!!

Name_____
Address_____
City_____
State_____ Zip_____

A similar drawing will be held each month.

By Carrier or Mail in County
1 Year: $53.17
6 Mos.: $27.34
(Tax included)

By Mail Out of County
1 Year: $67.00
6 Mos. $37.24
(Tax included)

310 GARAGE SALES

Garage Sale
Association for Retarded Citizens open each Tuesday and Thursday, 10 a.m. to 4 p.m. 2504 Ave. W. All donations of usable items accepted. For local pickup on items, call 573-5610.

315 WANT TO BUY

WOULD LIKE to take up payments on 2-3 bedroom House. Payments from $150-$250. Call between 10 a.m.-5 p.m., 573-0525.

WANTED: Camper shell for a Subaru Brat. Call 573-2960.

320 FOR RENT-LEASE

COMMERCIAL BUILDING FOR LEASE. Office, Warehouse, Large Fenced Yard. 624 Old Post Road. 573-6381, 573-0972.

EXTRA LARGE Mobile Home Space in the shade of Pecan Trees. Barn & Corral for Horse or Calf. 1st month free. Water furnished. $85/mo. 573-0548.

FIRST MONTH FREE!! Key Mobile Home Park. Water furnished. 573-2149.

FOR SALE OR LEASE: Commercial Building on 25th Street. Roof completely renovated. Owner financing available. Call 573-5486.

LEASE BUILDING: 3 Offices, 900 SF Shop, fenced yard. 1912 College. Available in June. 573-6381 or 573-0972.

FREE MOVE!!!
Royal Mobile Home Park, Hwy. 84 Bypass, 573-1711. We'll move your Mobile Home into the Park FREE and the 1st 6 months rent ½ price. Water Furnished. T.V. Cable available. We also offer Laundromat & Convenience Store w/Gas. Playground, RV Complete Hookups.

LARGE MOBILE Home Space with 2 Car Garage. For Lease or Sale on Easy Terms. 2 Miles East. 573-0548.

OFFICE SPACE for rent. 1904 37th. 573-4909 or 573-5285.

STORAGE SPACES for rent. Murry Storage. 573-8635 or 573-7996.

let your words do the talking
573-5486

325 APARTMENTS FOR RENT

1 BEDROOM FURNISHED apartment. Deposit required. No pets, no children. 573-9047.

2 BEDROOM FURNISHED Apartment. Bills partially paid. $150 month. No pets. 573-2871.

WESTERN CREST APARTMENTS
3901 Avenue O
573-1488 or 573-7681
After 5 & Weekends, 573-0335
- 2 bdrm, 1 or 2 bath
- Dishwasher
- Stove w/Self-Cleaning Oven
- Ref. w/Auto Ice-Maker & Frostfree Freezer
- Washer/Dryer Connections
- Continuous Circulating Hot Water
- Pool
- Playground
- Club House
- Tanning Salon

Check Us Out!!

*Starts at $225
*Furn. or Unfur.
*Maid Service Available
*1 or 2 Bdrms
*1 or 1½ Baths
*All Electric
*Heat Pumps-lower util.
*Central Heat & Ref. Air.
*All G.E. Appliances
*Garbage Disposals
*No Frost Refrigerator
*Dishwashers
*Laundry Facilities
*Located near Child Care Facility & Good School
700 E. 37th
573-3519 573-3510
TOWN HOUSE APARTMENTS

Kingswood & Eastridge Apartments
One & Two Bedroom
From $151
Furnished & Unfurnished
MOVE IN NOW!!!!
No Security Deposit ... (With references)
$30 Off Your Monthly Rent
For a limited time only!
Designer decorated, energy efficient with modern appliances, central heat and air. Laundry, large play area. Conveniently located near schools, churches, shopping. Resident Mgr.
Family Living At Its Best, In A Quiet Neighborhood
100 37th St.
573-5261 573-5701
Equal Housing Opportunity.

PHOENIX PLACE
4 PLEXES
1. All Units carpeted & draped.
2. All bills paid including T.V. cable.
3. Quiet neighborhood & neat yards.
4. Children & Small Pets welcome.
5. $225 for upstairs furnished.
6. $250 for ground floor furnished.
CALL 573-4468 or come by Office at 1918 Coleman

NEW MANAGEMENT! Remodeled & Clean. Furnished, including new Carpet & Drapes. All bills paid + SCAT. Safe play area for children. 1 bdrm, $160/mo. 2 bdrm, $225/mo. You may pay by the week. 573-1526.
SUNSHINE VILLAGE

SUNRISE DUPLEXES
400 Block 36th Place
*2 Bedroom
*1 Bath
*1 Car Garage
*Central Heat/Ref. Air
*Utility Area
*Private Fenced Backyard with Patio
Manager Apt. 407
573-4329

WINDRIDGE VILLAGE APTS.
*1 bdrm.; 2 bdrm.
*Convenient location between Cogdell Hospital & WTC.
*Spacious 1 Story Apts.
*Laundry Facilities.
*Walk-in Closets.
*Major Appliances w/Frostfree Refrigerators.
*Individual Air & Heat.
*Waterbeds Accepted.
*Children & Small Pets accepted.
573-0879

LARGE 1 bedroom furnished Apartment. Bills paid. $60 per week. 1208 25th. 573-9001.

TAKE A LOOK AT: 2 bedroom Brick Duplex. Central heat/air, built-ins. Single or Young Couple. 573-8633, 573-2797.

330 HOUSES FOR RENT

EXTRA LARGE 2 bedroom, unfurnished House. West of Snyder. Good condition. 573-7306.

NEARLY NEW 2-1-2, unfurnished House. Refrigerated Air. $350 month. Small family only. 573-2649.

BRICK, 3-1-1. Backyard faces Park. New paint, storm windows. $375 month. 3010 42nd. 573-9001.

FOR RENT: 2 bedroom, 1 bath, fenced yard, C/H, R/A. Old West Snyder. $350/mo. 573-1231.

FOR SALE OR RENT: 311 32nd St. 2 bedroom, den, livingroom, kitchen, 1 bath, fenced yard. $325/month rent. $27,000 purchase price. Call Wendy Hicks after 5:30, 573-0031.

RENT TO OWN: Remodeled 2 bedroom House. 2405 Gilmore. 573-9068.

WILL RENT or Sell: 2 bedroom, 1 bath, garage. 3107 39th. $275/-mo. 573-9068.

COUNTRY: 2 bedroom, 1 bath. City water, SCAT. No children. $275/mo. 573-2919 or 573-3341.

let your words do the talking
573-5486

335 MOBILE HOMES FOR RENT

NICE MOBILE HOMES starting at $150 per month. Furnished or Unfurnished. Clean. Cable paid. 573-9001.

2512 AVE M: 2 bedroom, 1½ bath, unfurnished Mobile Home. Beautiful fenced yard. Washer, Dryer. $225 month. 573-9001.

NEAT & CLEAN 2 bedroom, 1 bath. Couples or Singles only. Bills paid or you pay. 573-3034 or 573-7789.

340 MOBILE HOMES FOR SALE

FOR SALE BY OWNER: 14x70, 83 Vogue. 2 bedroom, 2 bath, storm windows, wood. Low equity, assume loan. $249/mo. Call for more details, 573-8875 or 573-4291 during week.

RENT TO OWN: 2 and 3 bedroom Mobile Homes, in excellent condition. Low monthly payments with small deposit. Will move home to your location. Call Mr. Dee collect 915-333-3335, Monday-Friday, 10:00-4:00. Sat. 9:00-6:00. By appointment only.

1973 TRAILER: 1½ bath, 2 bedroom, 14x65. All appliances. $7000 or best offer. 573-1422.

VERY NICE Doublewide. 3 bedroom, 2 bath, fenced backyard, large carport. Will sell or rent to someone responsible. See at 2100 Ave N. 573-2251, 573-6874.

360 REAL ESTATE

BY OWNER: Buy Cheaper Than Rent! Extra nice, 2 bedroom. Completely remodeled with central heat. Must see to believe at $14,000.00. 573-0691 after 5:00.

USE YOUR Land as Down Payment on a new Home. Cameo's Apple Homes of Big Spring. Call 267-1635.

Stevenson Real Estate
Want a good buy? We've got one for you at 2808 47th. 3 bedroom, 2 bath, 2 car garage and many extras. Excellent location in Stanfield School District, Priced in the 70's.
Call:
Janet Lay/Owner
Home 573-8269 Office 573-5612

the classifieds

3 BEDROOM, Brick, Double Car Garage, 2 Bath, New Carpet, New Metal Trim. CA/H. 573-2174.

City REALTORS
4610 College Ave.
573-7100 573-7177

Above $100,000

FORMAL LIV. & DEN- 4 bdrms & 4 baths.
3 BDRM w/pool, wet bar, drapes & blinds.

$75,000-$100,000

3-2-2 BRICK- w/FP, good loc.
4-2-2 BASEMENT- den, din. plus 5 acres.
2609 35TH- nice 3-2-2, drapes & fans.
3-2-2 CH/RA- fenced w/garden, nice, landscaped.

$50,000-$75,000

3-2-2- Brick, almost new, patio & fenced yd.
4105 JACKSBORO- 3609 44th, 2805 36th, 201 Chestnut.

$30,000-$50,000

3729 AVE U- 2403 41st, 320 35th, 3206 Hill Ave, 2203 44th, 3722 Austin, 3214 42nd, 111 Ash, 1906 29th, 2101 40th.
2 BDRM- in Ira, large building in back, CH&A.

Under $30,000

3215 40TH- 3104 37th, 2800 42nd, 1501 Ave R, 1201 29th, 313 34th, 606 33rd.
LAND, LOTS, WITH & WITHOUT HOMES.

Pat Cornett 573-9488
Johnny McDonald 573-7472
Randy Rodgers 573-2904
Sandy Harlan 573-2989
Clarence Payne 573-8927

For Results Use Snyder Daily News Classified Ads Call 573-5486.

BUYING? OR SELLING?
BEAVERS REAL ESTATE
100 E. Hwy.
Phillips 66 Center
PHONE 573-9472
*HOUSES FOR RENT.
*1, 2 & 3 Bdrm Houses for sale.
*ARE YOU LOOKING FOR COMMERCIAL PROPERTY? See our Boothland Lots.
*WE HAVE Rental Property for Sale.
*FARMERS, RANCHERS, We have just the places for you! Come and see for yourself.
BEAVERS REAL ESTATE
PHONE 573-9472
Jean Jones 573-2824
Forrest Beavers 573-6467

STEVENSON REAL ESTATE
4102 College
573-5612
573-1755

OLD WEST.. 3005 Ave V, heat & air, low 30's.
WEST 30TH.. 3-2-2, exclusive, brick, high 70's.
2317 SUNSET.. 3 bedroom, excellent location, mid 30's.
OWNER FINANCED.. 3733 Rose Circle, low 20's.
4701 EL PASO.. extra neat, 3-2-2, $70's, just redone.
1900 COLLEGE.. corner, 150'x150', trees, low 30's.
NORTH.. 2006 Gilmore, 2 lots, plumbed, total $5T.
2905 AVE V.. small equity, owner finance.
2803 35TH.. 90's.
2504 30TH.. Snyder's nicest, approx. 3500', $160,000.00.
80 ACRES NE.. some minerals, $500.00 ac.
COLONIAL HILLS.. 2805 36th, 4-2, reduced to $50's.
3111 EL PASO.. 8 lots, home, garage apt. $37,500.00.
OUTSIDE WEST.. large home, $650.00 mo. or $90's, sale, lease.
COLONIAL HILLS.. 3-2-3, swimming pool, 2801 35th St.
IRA.. land, $300 to $750 AC.
EAST.. 211 34th, extras, $35T.
2109 MONCRIEF.. owner fin. 2 mobile homes, 5 lots, $28T.
2807 AVE U.. reduced again, low 30's, brick, close town.
4004 IRVING.. reduced 60T.
3215 40TH.. make offer, low down, $20's, corner.
4500 GARWOOD.. 3-2-2, 90's.

Joyce Barnes 573-6970
Margaret Sherrod 573-3606
Sandra Graves 573-3911
Janet Lay 573-8269

FOR SALE BY OWNER: 4 bedroom, 1 bath, carport. In Hermleigh. 863-2773.

FOR SALE: 80 Acres Pasture. South of Hobbs. Write to: 2307 Apperson Drive, Midland, Texas 79705.

FOR SALE: 6.3 Acres in Roundtop Estates. Take over payments. Call 573-4433 or 573-0300.

FOR SALE BY OWNER: Owner Financed. 5 bedroom, 4 bath, Old West Snyder. 5 bedroom, 2 bath, Near Post Office. 3 bedroom, 1 bath, East. 2 bedroom, 2 bath, East & North. 573-8963.

LAND FOR SALE or trade for van, motor home or car. 1 city block North of town. 2 trailer hook-ups. 573-9529.

Elizabeth Potts Realtors
573-8505
College Ave. & 30th

NEW CONSTRUCTION- Matthies-Perkins Construction, 10 year Warranty.
OVER $100,000.00- 2504 30th, 2312 31st, 4603 El Paso, 3608 41st, 5601 Cedar Creek, 2901 Westridge, 2801 35th, Roundtop Acres.
PRICE 80'S AND 90'S- 2609 35th, 2803 35th, West 30th out of city, 4500 Garwood, 2702 48th, 3309 48th St.
PRICED 50'S AND 60'S- 4004 Irving, 4008 Irving, 4110 Jacksboro, 2805 36th, 123 34th, 2906 El Paso, 4107 Kerrville, 3004 41st, 3600 Kola.
PRICED 30'S AND 40'S- 2203 44th, Gilmore and Ave R, 1906 29th, 2102 40th, 315 33rd, 3782 Dalton, 3600 Irving, 2809 Ave D, 3729 Ave U.
TWO LOTS- 2 bd, fruit trees, 708 19th, 20's.
EQUITY AND ASSUME- $280.00 per mo. 3-2, Lancer mobile home.
COUNTRY HOMES w/small and large acreage.
FOR LEASE- 2 and 3 bd homes.
GOOD BUYS ON REPO HOMES- 3741 Rose Circle, 3702 Highland Dr., 3010 39th, 203 35th
MOVE RIGHT IN- spotless, 3-1-den, 3004 41st.

Temi Matthies 573-3465
Wenona Evans 573-8165
Margaret Birdwell 573-6674
Loyd Hatcher 573-5891
Elizabeth Potts 573-4245

---

611 East Highway
JACK & JACK Realtors
573-8571
573-3452

PRICE REDUCED- Park Place Add., 3 bdrm, 2 bath, brick.
HOME YOU'VE BEEN WAITING FOR- 4 bedroom, 2 bath, living room & den, spotless. Lots of extras.
4103 KERRVILLE- 6 yrs. approx. 3 bedroom, 2 bath, double garage. Mid 60's.
FRESH AS A DAISY- New carpet & paint, owner financed, 20's.
EXCELLENT CONDITION- Sparkling Clean and PRICED RIGHT!! 3 bedr., 3701 Avondale - $57,000.
3203 IRVING- Price reduced and a neat contempory home, high 80's.
EXCLUSIVE AREA- Quality throughout. Spacious three bedroom with two living areas.
NEW LISTING EDGE OF TOWN- on three lots. Immaculate two bedroom with carport.
MUST SEE- three bedroom, brick, in good East location. Call for details.
WE HAVE listings on commercial property and country homes on small and large acreage.

Joan Tate 573-8253
Faye Blackledge 573-1223
Lenora Boydstun 573-6876
Dolores Jones 573-3452
Howard Jones 573-3452

Lois Graves Realtors
3905 College
573-0614 573-2540

EXCLUSIVE
Large, 3-2-2, Work Shop & Greenhouse. Beautiful yard. 80's.
PRICE REDUCED
Nearly new & super sharp. 3405 Ave U.
QUALITY BUILT
New Home on 5 acres. Owner will take house on trade.
COLONIAL HILLS
3-2-2 Brick. Many extras. 90's.
CALL TO SEE
THESE LOVELY HOMES
2702 48th, 4500 Garwood, 4505 Garwood.

Linda Martin 573-1231
Mike Graves 573-2939
Lois Graves 573-2540

---

355 ACRES 19 miles South of Snyder. 60 acres in cultivation. 1 water well, some mineral. Good hunting. $265 per acre. Call 728-2856 or 728-3355.

CEDAR CREEK Location. 3 bedroom, spacious living area. Will consider trade. Call 573-7484. No answer, call 573-9059.

COUNTRY LIVING: Two story, 6 bedrooms, 3 bathrooms, study, garage. 1 to 20 acres. 573-4867.

---

010 LEGAL NOTICES

NOTICE OF HEARING
CITY OF SNYDER
PLANNING AND
ZONING COMMISSION

NOTICE is hereby given that a public hearing will be held Monday, June 29, 1987 at 5:15 P.M., at the City Hall, 1925 24th Street, Snyder, Texas, to review and discuss the following item.
Zone Case No. 284: The request of Jim Petrie, dba Kids Kampus to rezone a 1.4 Acre tract, in the SE ¼ of Section 123, Block 3, H&GN RR Survey from the present R-1 Residential District to a C-2, Commercial District. (100 Block of E. 37th St.)
After review by the Planning and Zoning Commission, this request will be forwarded to the City Council for their review at the earliest date available.

Don Osborn
Engineering Department

WESTERN TEXAS College will be accepting bids to purchase video equipment until 10:00 a.m., July 8, 1987. Further information concerning this bid may be obtained by contacting the Business Office at WTC, 573-8511, ext. 306.

No. 16,094
HELEN JOYCE HATTER VS. TEXAS UTILITIES ELECTRIC COMPANY IN THE DISTRICT COURT OF SCURRY COUNTY, TEXAS. 132ND JUDICIAL DISTRICT.
CITATION BY PUBLICATION
THE STATE OF TEXAS:
TO: The unknown descendants of Dorothy Casey, per stirpes, who survived Leclaire Winston who died on the 20th day of December, 1980 and who claim any title or interest in the following described property located in Scurry County, Texas under the Last Will and Testament of Leclaire Winston which has been probated in the Probate Court of Scurry County, Texas and which records are on file therein; and
TO: The unknown descendants of Florentz Joyce, per stirpes, who survived Leclaire Winston who died on the 20th day of December, 1980 and who claim any title or interest in the following described property located in Scurry County, Texas under the Last Will and Testament of Leclaire Winston which has been probated in the Probate Court of Scurry County, Texas and which records are on file therein.
The property is described as follows:
Being all those certain lots, tracts or parcels of land, being the South 480 acres of Section 183, Block 3, H. & G. N. Ry. Co. Survey and Tracts 69, 70, 71, 72 and 73, Grimes Ranch Land Subdivision, Section 11, Block 1, J. P. Smith Survey and the Kirkland and Fields Survey, Scurry County, Texas, as described by deeds recorded in Volume 67, Page 147; Volume 67, Page 185; and Volume 72, Page 146, Deed Records of Scurry County, Texas.
You and each of you are hereby commanded to appear and answer before the 132nd District Court in Courthouse in Snyder, Scurry County, Texas, at or before 10:00 a.m. on the first Monday after the expiration of forty-two (42) days from the date of issuance hereof, being at or before 10:00 a.m. on Monday, the 27th day of July, 1987, then and there to answer the First Amended Counterclaim of Counterplaintiff and Defendant TEXAS UTILITIES ELECTRIC COMPANY In Cause No. 16,094 in which Helen Joyce Hatter is Plaintiff and Counterdefendant, and SAM B. CASEY and JOHN W. JOYCE are Counterdefendants, and TEXAS UTILITIES ELECTRIC COMPANY is Defendant and Counterplaintiff.
The First Amended Counterclaim of TEXAS UTILITIES ELECTRIC COMPANY, filed on June 5, 1987, discloses that the nature of said Counterclaim is as follows:
TEXAS UTILITIES ELECTRIC COMPANY seeks to condemn a right-of-way and easement for an electric transmission line and its attendant facilities along and upon the following described property located in Scurry County, Texas:
Being all those certain lots, tracts or parcels of land, being the South 480 acres of Section 183, Block 3, H. & G. N. Ry. Co. Survey and Tracts 69, 70, 71, 72 and 73, Grimes Ranch Land Subdivision, Section 11, Block 1, J. P. Smith Survey and the Kirkland and Fields Survey, Scurry County, Texas, as described by deeds recorded in Volume 67, Page 147; Volume 67, Page 185; and Volume 72, Page 146, Deed Records of Scurry County, Texas; the centerline of said easement being more particularly described as follows:
BEGINNING at a point in the North line of said 480 acre tract, said point being East, along said North line, 1795.01 feet from the Northwest corner of said 480 acre tract;
THENCE South 52 degrees 38 minutes 05 seconds West, 75.0 feet Northwest of and parallel with the centerline of an existing Texas Electric Service Company transmission line, 749.39 feet to an angle point in said centerline, said angle point being hereinafter referred to as Angle Point "A";
THENCE South 59 degrees 24 minutes 05 seconds West, 75.0 feet Northwest of and parallel with the centerline of said existing transmission line, 5215.4 feet to an angle point in said centerline, said angle point being hereinafter referred to as Angle Point "B";
THENCE South 59 degrees 23 minutes 05 seconds West, 75.0 feet Northwest of and parallel with the centerline of said existing transmission line, 3645.14 feet to an angle point in said centerline, said angle point being hereinafter referred to as Angle Point "C";
THENCE South 58 degrees 31 minutes 55 seconds West, at 891.96 feet cross the centerline of an existing Texas Electric Service Company transmission line, in all, 991.96 feet to a point.
Being a strip of land 87.5 feet wide, being 37.5 feet Northwest of and 50.0 feet Southeast of the above described centerline and comprising 21.30 acres of land.
Together with an easement being 25.0 feet wide, being 12.5 feet on either side of the following described centerline:
BEGINNING at the above described Angle Point "A";
THENCE South 33 degrees 58 minutes 55 seconds East 90.0 feet to a point.
The two easements described above contain a total of 21.32 acres of land.
If this citation is not served within ninety (90) days after date of its issuance, it shall be returned unserved.

ISSUED AND GIVEN UNDER MY HAND AND THE SEAL OF SAID COURT ON THIS THE 10TH DAY OF JUNE, 1987, AT SNYDER, SCURRY COUNTY, TEXAS.

POLLY UNDERWOOD
CLERK OF THE
DISTRICT COURT
SCURRY COUNTY, TEXAS
BY: ELOIS PRUITT,
DEPUTY

Plant a classified ad...

You can make a bale of money selling through classified! Gather together your no-longer-used items and advertise them for sale. With classified, as you sow, so will you reap!

Advertise in classified and watch your money stack up!

573-5486

WANTED
Dead or Alive
Scurry County's Largest Mosquito
(If Dead, Must Be In Measurable Condition)

Bring Your Mosquito
To The Newspaper Office
At 3600 College Ave.
By Friday, June 26.

REWARD
Dinner For Two At The Cajun Lady

Judges Decision Will Be Final.

Only One Entry Per Person.

Sorry, Mosquitoes Cannot Be Returned.

Demos ready to pass tax-hiking budget

WASHINGTON (AP) — Congressional Democrats are ready to pass their version of $1 trillion federal budget this week, intensifying a long-standing fight with President Reagan over new taxes.

Final votes on the fiscal 1988 spending plan highlight a busy agenda, with the House also working on appropriations bills and the Senate turning to major trade legislation amid a Republican filibuster over campaign finance reform.

There also was talk of trying to put one or both houses on record as concerned about Reagan's policy of reflagging Kuwaiti oil tankers.

Rep. Les Aspin, D-Wis., chairman of the House Armed Services Committee, said Sunday that congressional Democrats would take up the Kuwaiti matter Tuesday, and might recommend delaying the plan or putting a time limit on it — a compromise that falls short of outright rejection.

The House also is slated to take its budget vote Tuesday and send the package to the Senate, where Majority Leader Robert Byrd, D-W.Va., says it will be pushed to the head of a line of legislation backlogged by the three-week GOP filibuster.

Byrd is warning that unless a compromise is reached on the Democrats' campaign spending bill, senators can expect long days and late nights, handling the budget and trade during the daylight and campaign reform after dark.

Virtually no Republicans are expected to back the Democratic budget, which calls for $64.3 billion in tax increases over the next three years but leaves it up to future legislation to pinpoint the sources of the money.

Although the budget is only a spending blueprint that does not require Reagan's signature, any tax increases would have to be passed in legislation subject to White House veto.

Reagan has said he will veto any tax boost. The budget includes a fallback mechanism the president doesn't like either: a trimming of defense spending unless the unspecified new taxes are levied.

Two weeks could be needed for Senate action on the trade bill, which is drawing threats of a presidential veto because it contains what administration officials say are protectionist provisions.

U.S. Trade Representative Clayton Yeutter has said the best hope for getting a bill acceptable to the White House will come when congressional negotiators eventually meet to resolve differences between the Senate bill and one passed by the House on April 30.

The Senate bill would provide a wide array of measures to assist import-ravaged businesses to become competitive with foreign rivals if the International Trade Commission deemed it possible for them to do so.

Unlike the House version, the Senate bill would grant the president no latitude to cite national security as a reason for rejecting commission recommendations.

The Senate bill also would require retaliation against unfair foreign trade practices. Yeutter said these mandatory features go too far.

The campaign finance fight is over a plan to limit spending by Senate candidates in return for partially financing races with tax dollars. GOP foes say limits would crimp their efforts to gain ground in states where Democrats enjoy a big edge in voter registration.

Markets

Midday Stocks

NEW YORK (AP)

	High	Low	Last
AMR Corp	59½	59⅛	59½
Ameritech s	89	88⅝	88⅞
AMI Inc	18¼	18	18⅛
Am Motors	4⅜	4¼	4¼
AmStand	42¼	41½	41⅞
Amer T&T	29¼	28⅞	29
Amoco	87	86¼	86⅝
ArmcoInc	10⅜	10⅛	10¼
AtlRichfld	95⅜	94¼	95
BakerHugh n	22⅛	21⅞	22
BancTexas	7-64	3-32	7-64
BellAtlan	71⅜	71	71⅛
BellSouth s	42	41⅝	41⅞
Beth Steel	15⅞	15⅝	15¾
Borden	62	61⅝	61¾
Caterplir	55⅜	54⅞	55
Centel	64½	64⅛	64¼
Chevron	59¾	59½	59¾
Chrysler s	36¾	36¼	36½
Coastal s	33½	33¼	33½
CocaCola	46	44⅝	45⅞
Colgmn	38⅞	38½	38⅝
Colg Palm	51⅝	50¾	50⅞
ComlMetl s	19	19	19
DeltaAirl	56¼	55¾	55⅞
DigitalEq	169⅞	168¼	169⅝
DowChem	85¾	85⅜	85¾
DressrInd	30	29	29⅞
duPont	120	119¼	120
EstKodak	89	88⅝	88⅞
Enserch	24⅜	24⅛	24¼
EntexInc	14½	14¼	14¼
Exxon	91⅜	90¼	91¼
FederalCo s	47⅜	46⅞	47
Firestone	40⅞	40	40½
FtBcpTex	3	2⅞	3
FstRepub	23⅜	22⅞	23⅜
FlowerInd	26	25⅞	26
FordMotr	97	96½	96⅝
GAF Cp	51⅞	51½	51⅝
GTE Corp s	39⅛	38¾	39⅛
GnDynam	68	67	67⅞
GenElct s	54⅝	53⅞	54⅝
GenMills s	57½	56¾	57¼
Gen Motors	83⅞	83⅝	83⅝
GnMotr E	40⅝	40¼	40¼
Goodrich	51	50	51
Goodyear	70¼	70	70⅛
GtAtlPac	38⅛	37⅞	38⅛
Gulf StaUt	8⅛	7⅞	7⅞
Haliburtn	36⅞	36⅝	36⅞
HolidayCp n	25⅝	25⅜	25⅜
HoustInd	33½	33⅜	33⅜
IBM	162⅝	161⅞	162½
IntlPaper s	49⅝	49¼	49½
JohnsJn	94⅜	93⅝	94
K mart s	44⅜	44	44⅛
Kroger s	34⅞	34½	34¾
vjLTV Cp	4¾	4½	4½
Litton Ind	87	86½	86⅞
LoneSta Ind	37⅛	36¾	37⅛
Lowes	27⅜	27¼	27¼
Lubys s	30⅞	30⅝	30⅞
MCorp	9⅜	9⅛	9⅛
Maxus n	12¼	12⅛	12¼
MayDSt	49¼	49	49⅜
Medtronic	97¼	96⅞	97¼
Mobil	50⅝	50¼	50½
Monsanto	82⅝	82⅛	82¼
Motorola	56½	55½	55¾
Navistar	7⅞	7¾	7⅞
Nynex	72⅝	71⅞	72⅜
PacTel s	27⅞	27⅜	27½
PenneyJC s	57⅞	57⅜	57½
Phelps Dod	35⅝	35	35¼
PhilipPet	16⅜	16¼	16⅜
Polaroid	80¼	78	78½
Primerica s	44⅜	43⅞	44⅛
ProctGamb	97⅜	97	97⅛
PubS NwMx	33½	33⅜	33⅜
Sabine	17	16⅞	16⅞
SFeSouPac	46⅞	46½	46¾
SearsRoeb	53⅛	52⅞	53
SherwinWm	34⅞	34⅝	34⅞
Singer Co	40⅜	39½	39¾
Southern Co	24¾	24¼	24½
Southland	66½	64½	65⅛
SwstBell s	39½	39¼	39⅜
StdOil	74⅞	74¾	74⅞
SunComp	65¾	65½	65¾
TNP Ent	20	19⅞	20
Tandy	45	44¾	44⅞
TemplInld s	64½	64	64¼
Tenneco	49¾	49¼	49⅜
vjTexaco	38⅝	38	38¼
TexAmBnch	14¼	14⅛	14⅛
TexEastn	34⅞	34¾	34⅞
TexasInd	30¾	30¾	30¾
TexasInst s	60⅞	60½	60⅞
Tex Util	33½	33¼	33⅜
Textron s	30⅜	30	30⅜
Tyler	12⅜	12¼	12¼
USX Corp	32⅛	32	32
UnCarbde	29⅞	29¾	29¾
UnPacCp	77⅜	77	77⅛
US West	54½	53⅞	54¼
UniTel	28¼	28	28¼
Unocal	38⅞	38⅝	38⅞
WalMart	68¼	68	68⅜
WestghEl	66	65⅝	66
Xerox Cp	80⅜	80⅛	80¼
ZenithE	28⅛	27¾	28

Minister denies attacking wife

DALLAS (AP) — In his first extended interview since an attack that left his wife in a coma, the Rev. Walker Railey said he did nothing to hurt her and wished police would find the culprit.

Railey also said he received several death threats after being admitted to a psychiatric hospital, which he left on Saturday.

"I didn't do anything to my wife. I didn't plan for anybody to do anything to my wife, and I have no knowledge of who did anything to my wife," Railey said Saturday.

"I still believe there's somebody out there," he said. "I don't know the motive of all this."

At one point during the interview session, tears welled in his eyes when he pointed to the garage, where he found his wife's body crumpled on the floor early April 22. Later, he joked about getting a haircut after friends who had seen him on television news broadcasts suggested that his hair was getting a little long.

Railey was senior minister of the downtown First United Methodist Church of Dallas. He was granted a leave of absence after his wife was attacked and he tried to commit suicide. The church has since said it will search for a new senior pastor, a decision Railey said he supports.

Earlier this year, Railey, 39, said he and his family were targets of threatening letters linked to his stance against racial injustice. In the pulpit Easter Sunday, Railey wore a bullet-proof vest and his family was given police protection.

Police said the letters were written on a typewriter in Railey's church.

"I didn't write those letters to myself. I've never been accused of being overly smart, but I'm not totally dumb. I wouldn't write letters to myself on a typewriter in my own church if I did it," he said.

Railey has declined to talk to police about the attack on his wife, and he has taken three lie detector tests.

Weekend has 11 arrests here

Police logged 11 misdemeanor arrests over the weekend including three suspects jailed for shoplifting.

All three of those cases occurred Saturday and the arrests resulted from store employees calling police to report having a shoplifter in custody.

A 48-year-old female was picked up for that offense at Lawrence IGA Supermarket at 11:11 a.m.; a 13-year-old juvenile was picked up at 6:29 p.m. at Hasting's Book and Records; and a 37-year-old male was arrested at Furr's Supermarket at 9:38 p.m.

Other weekend arrests included two suspects jailed for driving while intoxicated; two for public intoxication; two for disorderly conduct; one picked up on warrants for failure to pay DPS-issued traffic fines; and one jailed for driving with no liability insurance.

Damage heavy in pickup fire

Units of the Snyder Fire Department were dispatched to a pickup fire east of the city Sunday evening.

A 1982 Chevrolet owned by Bill Guynes of Snyder reportedly sustained extensive damage. Units were dispatched to the intersection of U.S. Highway 180 and U.S. Highway 84.

There were no injuries reported from the 6:35 p.m. incident.

Lone accident occurs Saturday

One minor traffic accident was reported in Snyder over the weekend, a 12:50 p.m. mishap Saturday at the intersection of Ave. K and 34th St.

Involved vehicles were a 1982 Cadillac driven by Abraham Spores of Lubbock and a 1977 Oldsmobile driven by Barbara Ann Emerson of Colorado City.

No injuries resulted from the collision.

Obituaries

Martina Ramos

A funeral Mass for Martina Ramos, 74, of 1410 8th Street will be at 10 a.m. Wednesday at Our Lady Of Guadalupe Catholic Church with Fr. Richard McCarty, pastor, officiating. Burial will follow in Snyder Cemetery under the direction of Bell-Cypert-Seale Funeral Home.

A rosary will be said at 8 p.m. Tuesday at the Chapel of Roses.

She died at 1:47 a.m. Monday at Methodist Hospital in Lubbock. She was born Nov. 11, 1912 in Morton.

She was a homemaker and member of Our Lady of Guadalupe Catholic Church and had lived in Snyder since 1958.

She is survived by an adopted daughter, Savina Rodriguez of Snyder; three sisters, Maria and Manuela Ramos, both of Snyder and Lorenza Ramos of Midland; four brothers, Willie and Paul Ramos of Midland, Louis Ramos of Dallas and Juan Ramos of Snyder; and several nieces and nephews.

Graham Cleaners services excellent

Continued From Page 6

You will also find a complete alteration department at Joe Graham Cleaners. Their alteration department is used by many Snyder department stores and is well recommended.

Joe Graham Cleaners is located at 2417 College Avenue or you can give them a call at 573-3401 for free pickup and delivery. You will be guaranteed the best possible service when you call them for your cleaning needs.

County court meets Monday

Continued From Page 1

sioners also closed a one-block, dead end street in Fluvanna at the request of property owners. Hassie Sneed presented the proposal.

Court members delayed action on setting speed limits on County Road 3236 which runs parallel to Lake J.B. Thomas. Commissioners plan to determine what legal action must be taken before they can set a limit. Richard Halfmann, lake superintendent, requested the posting.

Although the road is county-maintained, part of the land is owned by the Upper Colorado River Municipal Water District and part is privately owned.

During Monday's session, commissioners agreed to continue collecting taxes on boats. A recent state law change now allows taxing entities to exempt boats from ad valorem taxes.

Court members also agreed to allow County Treasurer Billy Wayne Thompson to destroy cancelled checks and receipts dated on or before Dec. 31, 1976.

The court also authorized County Judge Bobby Goodwin to write a letter to Snyder ISD requesting county employees be allowed to join the school district's credit union.

On Monday, commissioners delayed action on naming a third party administrator to manage a flexible benefits plan for county employees. An administrator will be named during next week's session after court members study the six proposals submitted.

Companies represented during the session included Ernest Sears with Employer Services Corp. of Dallas, a division of Travelers Insurance; Bob Bell representing Don Reynolds Employee Benefits Corp. of Lubbock; Sam Robertson and Phil Ragland representing Cafeteria Plan Administrators of Midland, a division of Franklin Life Insurance Co.; and Gilbert Merritt, Delores Merritt and D. Michael Vail with Dennis Plan Administration Corporation of Dallas.

The court also received bids from Williamson-Steakley Insurance representing Pension Concepts and Administration, Inc.

South Korean leaders agree to meeting

SEOUL, South Korea (AP) — In a major turnaround, President Chun Doo-hwan has agreed to meet with the political opposition to try to end fierce anti-government protests, a top official said today.

The official said the president also promised to consider the release of political detainees.

Roh Tae-woo, chairman of the governing Democratic Justice Party, said after a meeting with Chun that the president had agreed to meet with Kim Young-sam, head of the Reunification Democratic Party.

"I recommended it is desirable that the president meet political elders and opposition leaders to work out settlements," Roh told reporters.

Oil Patch News

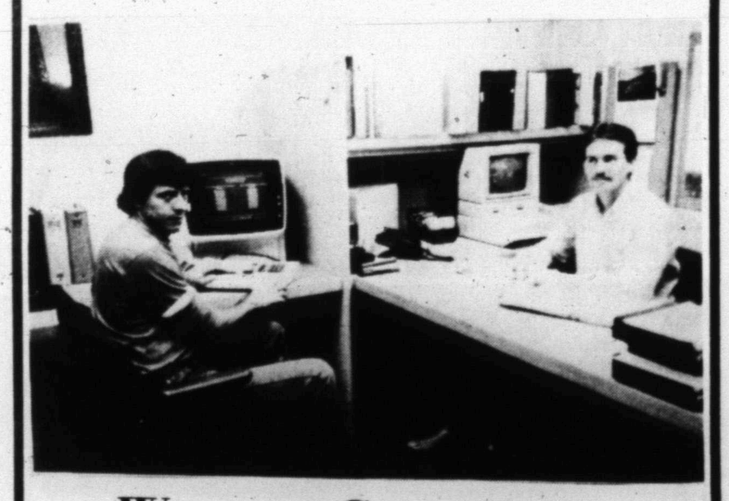

Western Company staff provides quality recommendations

Shown above are Terry Lowrey, District Engineer, and Joe Lee, Sales and Service Representative, writing recommendations for customers of the Western Company.

In the background are computer terminals used to provide the engineering staff with state-of-the-art programs to assist them in providing the highest quality recommendations. No matter how large or small, we can provide you with the best design to increase your well's productivity at a competitive cost.

The Snyder District has the equipment and experienced personnel to meet your needs in acidizing, fracturing and cementing. Western also provides Nitrogen services for stimulation and cement jobs.

The tool department in Snyder has a complete line of down hole tools and a shop to redress any type tool the customer may have.

The Western Company is dedicated to setting the pace with advanced technology and superior products. In meeting the needs of our customers, the Snyder District has proven that dedication.

For a well designed and performed job, contact Terry or a Sales Representative at the Snyder District. 573-4913.

WESTERN Pacesetters

Scurry County

Blair Exploration Inc. will drill the No. 2 McLaughlin in the Diamond M field, 10 miles southwest of Snyder. Planned depth is 3,500 feet, and location is in Section 195, Block 97, H&TC survey.

Cockrell Productions Inc. will drill the No. 1 Hall in the Hermleigh field, 11 miles east of Snyder. Planned for a depth of 7,550 feet, location is in Section 91, Block 3, H&TC survey.

Nolan County

Jack F. Grimm will drill the No. 2 Alldrigde in the Hylton-Moore field, two miles north of Hylton. Planned depth is 5,100 feet, and drill site is in Section 170, Block 64, H&TC survey.

Wil-Mc Oil Co. will drill the No. 1-A Streater, a 3,100-foot wildcat, one mile southwest of Herndon. Location is in Section 33, Block 20, T&P survey.

Borden County

Citation Oil and Gas Corp. will drill the No. 4-C Muleshoe Ranch, an 8,500-foot wildcat 16 miles south of Gail. Location is in Section 23, Block 30, T4N, T&P survey.

Garza County

Exxon Corp. has completed the No. 5 A. K. Turner in the Dorward field, four miles southeast of Justiceburg. The well produced nine barrels of 35.2 gravity oil and 154 barrels of water.

Gas-oil ratio was 111-1 with perforations from 1,962-2,584 feet. Location is in Section 136, Block 5, H&GN survey.

Fisher County

Clearfork Inc. will drill the No. 7 Bomar in the VM field, two miles east of Roby. Planned depth is 3,800 feet, and location is in Subdivision 15, T. H. Cosby survey No. 315.

Grayco Oil and Gas will drill the No. 1 Fowler in the Rough Draw field, three miles northwest of Rotan. Planned for a depth of 4,100 feet, location is in Section 196, Block 2, H&TC survey.

When rubber is manufactured, it is white, not the black material most people think of because of their car tires. In fact, carbon black is added to rubber when tires are molded, according to Armstrong Tire Co.

THE WESTERN CO. OF NORTH AMERICA
WESTERN Pacesetters
Cementing · Acidizing · Fracturing · Nitrogen · Tools
Snyder, Texas 573-4913

LINCOLN-MILLER WELDING MACHINES TOOLS
VICTOR-UNIWELD NATIONAL TORCHES SAFETY EQUIPMENT
McDONALD WELDING SUPPLY
1110 COLLEGE AVENUE 915/573-5329
"Your Complete Welding Supply"
OXYGEN • ACETYLENE • COMPRESSED AIR • NITROGEN
HELIUM • CO2 LIQUID AND GAS • ARGON