MONDAY

THE SNYDER DAILY NEWS

VOL. 15, NO. 69 SNYDER, TEXAS (79549) MONDAY, JULY 20, 1964 EIGHT PAGES—PRICE 5c

Demo Solons Map Ambitious Slate As Congress Returns

LAST ONE IN'S A . . . He's only 15-months old but fearless Michael Hlad, son of Mr. and Mrs. James Hlad, of Donelson, Tenn., learned to swim before he could walk and now leads the toddler pack into the pool. Michael, who discovered two months ago he could swim by kicking and paddling, now swims up to 30 feet and dives from the low board. (AP Wirephoto)

Plan Long Sessions

WASHINGTON (AP)—Democratic senators mapped an ambitious legislative program in a caucus today, agreeing they will seek to push through most of President Johnson's requests prior to their party's national convention opening Aug. 24.

Democratic Leader Mike Mansfield of Montana said the party caucus agreed to hold lengthy Senate sessions, including meetings on Saturdays, in an effort to wind up the present session of Congress prior to the Democratic convention.

Listed for action Wednesday is the controversial $962.5-million anti - poverty program which came out of the Senate Labor Committee over opposition from Sen. Barry M. Goldwater, R-Ariz.

This was before Goldwater won the GOP presidential nomination at the San Francisco convention.

The measure, a key part of program, won 13-2 support of the Labor Committee with only Goldwater and Sen. John G. Tower, R-Tex., one of his backers, opposing it.

The Democrats and three Republicans on the labor panel — Sens. Jacob K. Javits of New York, Winston L. Prouty of Vermont and Len B. Jordan of Idaho—supported it.

Before bringing up the anti-poverty measure Wednesday, Mansfield said he also plans Senate action on a bill revising the present laws governing the massive $8.5 - billion defense stockpiles, several annual appropriations, and other lesser legislation.

Prospects for passage of all of the President's legislative program are "pretty good," Mansfield said.

Mansfield said Democrats would hold another caucus next Monday on the legislative schedule.

The House planned only a routine session, putting off all legislative business until Tuesday.

In the month ahead, the Senate faces hot debate on such legislation as the $3.5-billion foreign aid authorization bill, a $962.5-million antipoverty program and other proposals. Under the circumstances, Mansfield offered no guarantee that Congress could finish its work before the Democratic convention.

But, appealing to colleagues in both parties to hold partisan in-fighting to a minimum, he said it can be done if members of both parties apply themselves with diligence "and leave the political take-off and campaign oratorial flights until later."

If Congress does not finish its work by then, he said, "we will be here in September and on to December if necessary."

One of the first big fights looms on announced efforts by a Democrat—Sen. Wayne Morse of Oregon—to cut at least $466,700,000 from the $3,466,700,000 foreign aid authorization bill slated for action this week.

President Johnson listed 30 must bills in a news conference June 23. Senate and House, showing unusual speed, already have sent eight of these to the White House.

Both houses have passed four of the other bills and are expected to reach compromises on them sometime this week. These are a $546-million military construction measure and a bill setting allocations for the federal aid to highway programs.

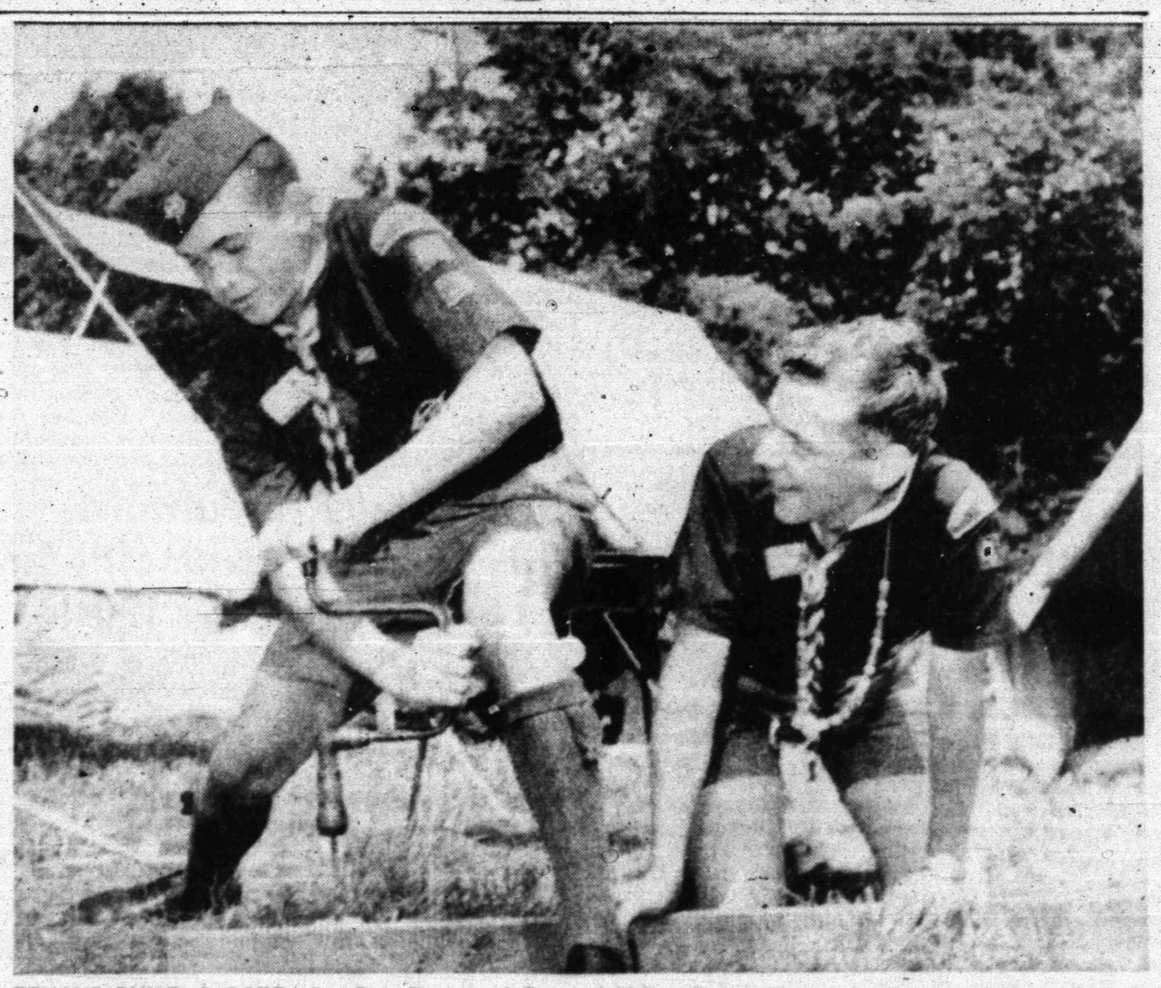

TEXANS BUILD A GATE—Jay Don Rogers of Snyder, right, holds a 2x4 in position as Dub Cameron of Kermit drills a hole in the board as the two Scouts work on a gate at the National Boy Scout Jamboree at Valley Forge. Rogers is the son of Mr. and Mrs. T. Jay Rogers of Snyder. He and Cameron are among more than 52,000 Scouts who are attending the Jamboree. (AP Wirephoto)

Ion Engines Proven For Space Work

WALLOPS ISLAND, Va. (AP) — The United States proved today that small electric engines —capable of developing speeds between 100,000 and 200,000 miles an hour and designed for future interplanetary flights — can work successfully in space.

The National Aeronautics and Space Administration launched two small electric rocket engines on a flight looping some 2,500 miles aloft, on a trip of almost an hour that ended in the Atlantic 2,000 miles east of here.

During the flight one of the two ion engines operated successfully for half an hour, turning on and off several times.

The other developed a short circuit from high voltage.

Until very recently many scientists have considered it impossible to start and operate an ion engine in space.

The scientists from NASA's Lewis Research Center, Cleveland, Ohio, in charge of today's SERT 1 experiment—so named for space electric rocket test — were elated at the results.

Information radioed back from the space capsule was so clear and complete and favorable that the scientists were able to report within an hour that all had gone very well.

'It was an extremely successful flight," said Raymond J. Rulis, SERT 1 project manager at Lewis.

'All our technical objectives were achieved."

Rulis said the prime objective was to determine whether ion engines, which produce thrust by creating and accelerating positively charged particles or ions of propellent, would work in actual use.

They have operated successfully in the vacuum chambers at Cleveland, but no one could be sure they would do so far above the earth.

An ion electric rocket can work in space only if the positive ion exhaust beam can be neutralized effectively. The scientists succeeded in doing this by injecting a stream of negatively charged electrons into the engine exhaust.

Commissioners Told Boys' Club Nearly Out Of Money

The Scurry County commissioners' court this morning heard a report from four members of the board of directors of the Scurry County Boys' Club.

Norman Fulks, Chester Simons, Walter Hales and R. C. Patton met with the court. They told the commissioners that the Boys' Club would have to suspend operations on Sept. 1 unless funds for continuing operation were received.

The board members made no recommendation to the court. Rather, their report was given to inform the commissioners on the status of the club since $3,000 of county money is budgeted each year for the maintenance and utility expense of the clubhouse.

The loss of income to the club from the United Fund which failed to meet its goal last year was cited as the reason for club's being out of money at the end of August.

In other business this morning the commissioners approved the payment of the county's June bills.

WEATHER

SNYDER TEMPERATURES: High Saturday, 91 degrees; low, 69 degrees; reading at 7 a.m. Sunday, 75 degrees. High Sunday, 92 degrees; low, 69 degrees; reading at 7 a.m. today, 74 degrees.

North Central and Northeast Texas: Clear to partly cloudy and warm today and Tuesday. Late, widely scattered showers in south. Low tonight 70 to 77. High Tuesday 94 to 100.

Northwest Texas: Clear to partly cloudy and warm today and Tuesday. A few late showers. Low tonight 67 to 74. High Tuesday 94 to 102.

Coast: Mostly southeast winds 6 to 16 knots today and Tuesday.

South Central and Southeast Texas: Cloudy today and Tuesday with widely scattered late showers. Low tonight 70 to 78. High Tuesday 84 to 94.

Southwest Texas: Cloudy and not quite so warm today and Tuesday. Expected low tonight 70 to 76. High Tuesday 88 to 96.

Goldwater Is Counting On Ike's Help

By WALTER R. MEARS

PHOENIX, Ariz. (AP) — Republican presidential nominee Barry Goldwater, counting on an active campaign boost from former President Dwight D. Eisenhower, is setting his political counselors to work on battle plans for the race against President Johnson.

Goldwater flies back to Washington and his Senate desk today.

Tentative thinking on the Goldwater campaign shapes up this way:

—It is likely to be a series of forays for major addresses with bases in Washington and Phoenix.

—One old-fashioned whistle-stop stint is in prospect, lasting perhaps a week and covering the interior valley of California.

—Goldwater forces are drafting plans for formation of a citizens committee which would seek to rally Democrats and independent voters to the Goldwater cause.

—In the month ahead, the traveling campaign will consist largely of what one top aide called "a few sorties for special purposes."

—Goldwater, as he did in the California primary campaign, will rely heavily on television to carry his message to the voters. The senator probably will begin recording television appearances early in August.

"Tough" Bull Injures Man In Final Rodeo Performance

A Slaton cowboy, 24-year-old Ed McGinn, received a dislocated hip during the final night's performance of the 28th annual Scurry County Rodeo.

McGinn was thrown from the back of bull No. 16, a bull which had never been ridden during his career as a rodeo performer. The bull stepped on McGinn's leg after the cowboy was thrown, causing the injury. He was said to be in "very good" condition this morning at Cogdell Hospital.

The bulls furnished by the Sandhill Rodeo Association for the cowboys to ride were said to be "real tough" by veteran rodeo observers. However, three cowboys were able to qualify during the final night's action. In order of placement by the judges they were Pete McKee of Slaton, Pete Wisher of Muleshoe, and Freddie Fields of Sterling City.

Other results in Saturday night's action were:

Bareback bronc: 1. Sammy Groves, Lubbock. 2. Jim Brock, Lubbock.

Saddle bronc: 1. Jim Brock, Lubbock. 2. Harold Williams, Lubbock. (Only qualifiers in the event.)

Calf roping: 1. Jack Kirkpatrick, Post, 12.6 seconds. 2. Bob Johnston, Garden City, 14.3 seconds. 3. Jess Everett, Snyder, 16.9.

Barrel racing: 1 & 2 (tie) Debbie Ferguson, Petersburg, and Dorothy Bourland, Colorado City, 18.0 seconds. 3. Ruth Ann Cole, Lubbock, 18.5 seconds.

Bulldogging: 1. Tim Roberts, Lubbock, 6.1 seconds. 2. Royce Rodgers, Garden City, 6.8 seconds. 3. Darold Williams, Lubbock, 19.5 seconds.

Team tying: 1. Bob Johnson, Garden City, 14.9 seconds. 2. Royce Rogers, Garden City, 21.3 seconds. 3. Bobo Gray, Gail, 42.8 seconds.

Stockholders calf roping: 1. Robert Ragan, Snyder, 15.7 seconds. 2. Jess Everett, Snyder, 16.2 seconds. 3. Buddy Trevey, Snyder, 21.4 seconds.

An estimated 3,500 persons witnessed the final night of the 1964 rodeo. Among the audience were 20 Brazilian students at Abilene Christian College.

Robert Ragan of Snyder was awarded the saddle as the champion calf roper of the rodeo. The engraved buckle, which is awarded for second place, went to Roy Beavers of Fluvanna.

Panhandle Is Dampened By Showers

By The Associated Press

Showers dampened parched sections of northwest Texas Panhandle early today, but none in proportions of cloudbursts which spilled up to 10 inches Sunday in South Texas.

The heavy rains swelled creeks from their banks and covered some roads in an area around Refugio and Woodsboro. Despite flash flooding there was no report of serious damage.

The 10-inch deluge fell at Brook Ranch just west of Refugio. Woodsboro measured 9.49 inches.

The Weather Bureau reported these other rainfall totals in the area:

Welder Ranch, 10 miles northwest of Sinton, 8.10; Refugio 7.91; Papalote 6.06; Sinton 4; Beeville 3.50.

Showers across South Central and East Texas helped relieve the daytime heat, but dissipated shortly after sunset.

Other Sunday rainfall totals included:

Corpus Christi 1.50 inches, Galveston .79, Kingsville and Victoria .61, Palacios .42, Lufkin .37, Austin .23, College Station .03, Houston .02.

Before dawn skies were cloudy to partly cloudy in South Central Texas and partly cloudy elsewhere over the state.

Early morning temperatures ranged from 72 at Corpus Christi to 79 at Childress.

Forecasts called for showers and thundershowers in southern and central sections today, with a few afternoon and nighttime thunderstorms in the Panhandle.

Rains Cause Heavy Damage In Japan

TOKYO (AP)—At least 106 Japanese are dead and 31 missing as a result of disastrous rains which triggered floods and landslides in central and western Japan over the weekend.

Police said at least 24,000 persons were homeless and at least 219 injured.

The rain measured 5 to 13 inches along the coast.

Shimane prefecture, 400 miles west of Tokyo, was hardest hit.

Stores Looted, Many Hurt In Weekend Harlem Riots

NEW YORK (AP)—Missiles rained from roofs, crowds krocked down barricades, fists and knives flashed in the steady heat, and police guns barked. Harlem was rioting.

While temperatures soared Saturday and Sunday nights in the packed Negro ghetto, police and Negroes locked in surging fights in which one Negro was shot to death. More than 100 persons were injured, including two dozen patrolmen.

Plate glass windows fell in slithers and more than a score of stores were looted. One supermarket lost $2,000 in cash, 200 cartons of cigarettes and 50 cases of beer. Every rifle in one pawnshop disappeared and police took rifles from others.

Included in the loot were cameras, clothing, jewelry and watches.

There were more than 100 arrests.

Tensions had lessened a great deal by today, police said, but they continued their patrol, still wearing steel helmets.

Sunday night, three civilians were treated at hospitals for gunshot wounds. Twelve patrolmen were injured by flying objects.

Also injured were a white television cameraman and several other newsmen.

A score of persons were arrested.

The initial outburst followed protest rallies over the fatal shooting of a Negro boy by a white policeman. The violence left one man shot to death, 132 arrested, and more than 100 injured, including a dozen patrolmen.

The new flareup followed funeral services Sunday evening for 15-year-old James Powell, slain last Thursday by police Lt. Thomas Gilligan, who said he fired when the boy came at him with a knife.

Throughout the Sabbath, Negro leaders, in speeches and in conferences with police and city officials, had demanded Gilligan's arrest.

The Negro leaders—including James Farmer, national director of the Congress of Racial Equality, and Bayard Rustin, leader of last year's civil rights march on Washington —urged Negroes to stay home Sunday night. Both men were booed at a rally when they called for nonviolence.

Before the funeral services, police sealed off a 57-block area in the center of Harlem. Outside the funeral home, a crowd of about 500 gathered. Inside was a capacity crowd of 150 mourners.

Rites Today For Ira Man

Funeral services were to be held at 3 o'clock this afternoon for Mr. Joe A. Thompson, 73, of Ira.

Mr. Thompson was pronounced dead at Cogdell Hospital at 8:30 p.m. Saturday, the victim of an apparent heart attack at his farm home west of Ira. He had suffered from a heart ailment for some time.

Born May 9, 1891 in Bell County, Mr. Thompson had moved to Scurry County 55 years ago, in 1908. He was married to the former Miss Mary Fairley on Dec. 12, 1912 in Snyder. Mrs. Thompson survives.

Also surviving are three daughters, Mrs. J. A. Dove of Ira, Mrs. John Bailey of Snyder, and Mrs. Troy Bentley of Brownfield; two sons, W. P. of Durango, Colo., and Joe Thompson, Jr. of Snyder; one sister, Mrs. Bernice Crowder of Snyder; two brothers, R. R. and T. T., both of Snyder; 13 grandchildren and one great-grandchild.

The services were to be held in the Thirty seventh Street Church of Christ with Darnell Boyd, Church of Christ minister of Stephenvil, officiating. He was to be assisted by Ronnie Hitchcock, minister of the Ira Church of Christ. Burial was to be in the Ira Cemetery under the direction of Bolger Funeral Home.

Pallbearers were to be Clarence Payne, Micky Sterling, Edwin Minor, Leland Autrey, Buddy Trevey and Alvin Byrd.

Guerrillas Slay 52 In Viet Nam

By MALCOLM W. BROWNE

SAIGON, Viet Nam (AP) — Communist guerrillas slaughtered 40 civilians and 12 military defenders in a slashing attack today on the district capital of Cai Be, 50 miles southwest of Saigon. Twenty-three women and children were found among the dead.

The raid followed up an attack Sunday on a military post 30 miles farther southwest in which a U.S. spokesman said the guerrillas carried off almost the entire defense force of 130 men as prisoners.

The Viet Cong 261st Battalion, numbering several hundred men, swept through a barbed wire-flanked minefield into the dependents quarters of 200 local civil guardsmen at Cai Be. Burning every house to the ground, the Viet Cong slaughtered many of the families standing between them and the garrison.

The guerrillas pulled out after about three hours of intense fighting. Only two Viet Cong bodies were left behind.

U.S. advisors moving into the shattered town later found the slain women and children included relatives of the local government district chief. The chief himself was wounded.

Twenty civil guards and many more civilians were wounded.

Wallace Asserts Goal Is Reached

BIRMIGNHAM, Ala. (AP) — Alabama Gov. George C. Wallace, confident his anti-civil rights campaign has been successful, withdrew Sunday as an independent presidential candidate.

The governor pulled out officially with an announcement over a nationally televised program—CBS "Face the Nation".

Wallace said he was withdrawing because his objective has "been accomplished." He said: "There is now more states rights talk than in a quarter of a century. I was the instrument of this. My message has been heeded."

He pledged endorsement to no one in advance. To newsmen who asked if his withdrawal meant most of the vote he would have drawn would now go to Republican Barry M. Goldwater, the Alabama governor said only: "Time will tell."

He indicated he would know more after next month's Democratic national convention at Atlantic City, N.J.

Wallace, a Democrat, said he would support the major party candidate who proved to be the more conservative and zealous in supporting the principles of local government, private enterprise and states rights.

The governor's withdrawal took many of his Southern supporters by surprise. Some expressed disappointment. Others were pleased, saying his action leaves Southern conservatives a clear-cut choice between President Johnson and Goldwater.

Within hours after his appearance in Washington, Wallace returned to Birmingham for a hastily assembled strategy meeting with his slate of unpledged presidential electors.

Lt. Gov. James Allen, leader of the slate, announced afterwards that the presidential electors have no intention of delivering the Democratic machinery over to the Republicans."

Allen declined to say who the electors might support, and said they would wait until after the Democratic convention to decide.

There are 10 unpledged elector nominees. When they qualified to run they were not required to promise to support a Democrat, but each signed an oath not to vote for a Republican. They face an opposing slate of Republican elector nominees in the November general election.

Wallace has long contended that unpledged electors could bring the two national parties to a position where they would have to adopt programs more acceptable to the South, particularly on the civil rights issue.

He carried this campaign into the primaries of Indiana, Maryland, and Wisconsin, where he polled a strong vote.

LOOKING LIKE MEN FROM MARS—Snyder firemen in their portable self-contained breathing apparatus entered the L. L. Lewis home at 3001 Ave. X during the fighting of a fire there Saturday afternoon. The fire, of undetermined origin, started in the basement near a heating unit, and spread throughout the house, causing very heavy damage. The amount of loss, none of which was reported to be covered by insurance, had not been established this morning. Pictured is Jim Caddell, left, helping Otis Glasscock don one of the breathing machines.

Congo Rebels In Fantastic Garb

EDITOR'S NOTE—Until last week, newsmen had been barred from Albertville, capital of the Congo's North Katanga Province, since pro-communist rebels took over last month. AP writer Dennis Neeld, who rode the first commercial steamer the rebels allowed into Albertville, reports on the city's new look.

By DENNIS NEELD

ALBERTVILLE, The Congo (AP)—Rebel warriors controlling this eastern Congo center are fantastically garbed and armed to the teeth. They refuse to touch a white man, believing it will destroy their juju immunity to bullets and bombs.

Gaston Soumialot's rebels took Albertville from the Congolese army June 18. They rule it with a combination of witchcraft, spears and submachine guns.

When the Lake Tanganyika steamer Baron Dhenis arrived on its first commercial run since the rebel takeover, it was met by a boarding party festooned with bird wings, palm fonds and a variety of fetish charms. They carried spears, clubs and an assortment of guns.

The ship's half-dozen passengers were held on deck while the ship was searched for arms. The warriors were polite despite their fearsome appearance.

Fifty warriors made up the dockside reception committee against a backdrop of cranes and modern harbor facilities. A 10-year old African carried my bag in one hand and a loaded submachine gun in the other.

The 100 or so Europeans still in Albertville stay indoors most of the time but apparently go unmolested. Armed rebels guard key buildings and roam the streets. Everyone wears an identifying tag. Rebel warriors pose eagerly for photographs.

Rebel authorities have confiscated nearly all of the city's vehicles. The rear window of one bears the words "prime minister's office" scrawled in dust.

The Congo's new premier, Moise Tshombe, and his interior minister, Godefroid Munongo, are meeting in Leopoldville to map plans for putting down the rebellion.

On Saturday, Munongo was in Kongolo, 160 miles northwest of Albertville, and told 2,000 former Katanga gendarmes: "You and I are here to liberate our brothers."

Munongo said he planned to send a company of fully equipped gendarmes to Kongolo to help volunteers retake the rebel territory.

CANYON DRIVE-IN
Ph. HI 3-7215 U. S. Hwy 1
Open 7:00 — Show Starts 8:15
HELD OVER!
FIRST RUN IN SNYDER!
M-G-M Presents An Hemisphere Production
"FLIPPER'S NEW adventure"
in METROCOLOR
it's more fin-tastic than ever!
2ND. FEATURE
BURT LANCASTER · KIRK DOUGLAS
HAL WALLIS'
GUNFIGHT AT THE O.K. CORRAL
TECHNICOLOR® a PARAMOUNT RELEASE
PLUS
Three Stooges Short Subject

Dear Abby...

By ABIGAIL VAN BUREN

DEAR ABBY: How does a father tells his daughter's fiance that he hangs around her house entirely too much? He comes over here even when he knows our daughter isn't home. The young man has an apartment of his own, but he has started coming here straight from work every afternoon. My wife has her routine housework to do and she dowsn't feel comfortable going about it with him in the house. He's a good - hearted fellow, and we don't want to hurt his feelings, but we don't think we should have to entertain him when our daughter isn't home. So how do we tell him?

STUMPED

DEAR STUMPED: Either the young man has been made to feel that he is welcome any time, or he is taking too much for granted. In any case, he should be set straight. And your daughter is the one who should do it.

• • •

DEAR ABBY: Several months ago I entrusted an important letter and some valuable literary material to a friend of mine, who promised that he would type them up for me. Every time I ask him for the material he makes some excuse. I have written letters to him asking him to return my material, typed up or not, but he ignores my letters. Can I accuse him of stealing them and have him arrested? I would like to teach him a lesson.

N

DEAR "N": Don't make any charges against anyone without first consulting some legal counsel lest you find yourself in even more serious trouble than you hope to get your friend.

• • •

DEAR ABBY: Please tell what's-her-name not to be too concerned about "canned music" in a business place — at least she can walk away from that.

How would she like to be blessed with a whistling neighbor who hangs his "canned music" on a contraption in his back yard every week-end while he gardens from sunrise to sunset? After five years of this, we have put our house on the market and hope that it is raining or he has laryngitis when a prospective buyer comes. Why don't people who are hard-of-hearing get a pocket radio with a hearing piece instead of entertaining the whole neighborhood with baseball games or beatnik music?

Tell Suziebell that if she can WALK AWAY from "canned music" she is indeed very lucky — we can't.

ALLERGIC TO ROSES

• • •

DEAR ABBY: My name is DEBBIE and I am 11 years old. I want to know how come there is a MOTHER'S DAY a FATHER'S DAY, but there isn't any CHILDRNE'S DAY? I don't think this is fair.

WANTS A CHILDREN'S DAY

DEAR WANTS: There IS a CHILDREN'S DAY. And it falls on each child's birthday.

• • •

Troubled? Write to ABBY, Box 69700, Los Angeles, Calif., 90069. For a personal reply, enclose a stamped, self - addressed envelope.

• • •

For Abby's booklet, "How To Have A Lovely Wedding," send 50 cents to Abby, Box 69700, Los Angeles, Calif., 90069.

Heavy Surf Hits Beach

LOS ANGELES (AP) — Big waves and riptides continued their assault on California beaches for the ninth straight day. At least four persons are believed to have drowned in the heavy surf.

Lifeguards rescued 335 swimmers as an estimated one million persons swarmed to the beaches Sunday.

Red danger flags snapped in the breeze and lifeguards shouted warnings at swimmers through loudspeakers.

Weathermen say the big waves might be caused by two tropical storms off the Mexican coast and may continue for at least two more days.

Mishap Reported

The Snyder police department investigated a mishap at 2:53 p.m. Sunday on the East Highway.

Involved was a 1957 Chevrolet driven by Oleta Wishert Hopkins of Fort Worth.

She told police officers she lost control of her auto. The car skidded into the awning posts on the used car lot at Pat Buick-Pontiac, damaging a 1963 Chevrolet and a 1962 Oldsmobile. Total damage to the two used cars was estimated at $60. Damage to the Hopkins car was estimated at $400. There were no injuries.

Diamonds Are Stolen

NEW ORLEANS (AP)—Salesman Marion E. Wolfe, 43, of Dallas reported diamonds and jewelry worth $35,000 stolen from his motel room Sunday.

Neutralists Take Hill In Laos Battle

By ANTOINE YARED

VIENTIANE, Laos (AP) — Neutralist troops striking to head off a threatened Communist attack have captured the north side of strategic Phou Khoutt Hill, a military spokesman said today.

The spokesman said the three neutralist battalions under the command of Gen. Amkha Soukhavong are meeting stiff Communist resistance on the southern side of the hill.

He said one battalion of Communist Pathet Lao and Viet Minh troops from North Viet Nam is defending the southern slopes. The neutralist are trying to push them back across the Nam Ngum River, 12 miles to the south, he said.

Prince Souvanna Phouma, the neutralist premier, said the assault was launched at dawn Sunday before a Communist buildup could smash the last neutralist stronghold in the Plaine des Jarres area 110 miles north of Vientiane.

Shriners In NYC For '64 Convention

NEW YORK (AP)—The Shriners, 150,000 strong, are in town for their 1964 convention.

The red-fezzed members of the Ancient Arabic Order of the Nobles of the Mystic Shrine came Sunday from throughout the nation, Canada and Mexico.

The 90th annual Imperial Council session of the Masonic affiliate continues through Friday with meetings, parades and special ceremonies.

Services Set Today For John Sturdivant

Funeral services were to be held at 2 p.m. today at the Hermleigh Church of Christ for Mr. John E. Sturdivant, a former resident of Hermleigh.

Mr. Sturdivant died Saturday in Odessa. He had been a patient in a nursing home there for some time.

Burial will be in the Pyron Cemetery. Local funeral arrangements were under the direction of Bell - Seale Funeral Home.

TODAY'S MARKETS

FORT WORTH (AP) — Cattle 2,200; calves 600; good heifers 21.00; cows 9.50-12.50; good calves 16.50-19.00; medium and good feeder steer yearlings 15.00-18.00; good feeder heifers 15.00-15.50; good and choice feeder steer calves 17.00-19.00; medium and good feeder heifer calves 13.00-17.00.

Hogs 500; top 16.50-17.25.

Sheep 2,100; good and choice wooled spring lambs 20.00-22.00; shorn 18.00-20.00; good and choice shorn yearlings 17.00-18.00; ewes 6.25; good and choice spring feeder lambs 13.00-14.00.

CHICAGO (AP)—Buttes unchanged; 93 score AA 57¼. Eggs unchanged. A whites 36½.

NEW YORK (AP)—Cotton was 5 cents a bale higher at noon today. October 31.23, December 31.10, March 31.20.

STOCK AVERAGES
Compiled by The Associated Press

	Indust.	Rails	Utils.	60 Stks.
Prev. day	452.7	186.6	159.2	322.0
Week ago	449.3	182.8	157.8	318.7
Month ago	438.2	175.1	152.9	309.3
Year ago	369.3	141.2	143.1	264.4
1964 high	452.7	186.6	159.2	322.0

April Mishap Fatal To Snyderite's Kin

Funeral services were to be held at 10 a.m. today in Abilene for Mr. Norman L. Finley, 65.

Mr. Finley died Saturday in an Abilene hospital where he had been a patient since April following his injury in a hunting accident. Mr. Finley had reportedly stopped his car to shoot at a bobcat, and was climbing a fence when the gun disharged.

He was the son of the late Mr. and Mrs. E. L. Finley, well-known early - day ranchers in the Abilene area.

He is survived by his wife, two sons, one daughter and four grandchildren. Mrs. Finley is a cousin of Ed Bolger of Snyder.

The services were to be held in the Elliott Memorial Chapel in Abilene. Funeral arrangements and burial were under the direction of Bolger Funeral Home of Snyder.

THE SNYDER DAILY NEWS

Published Sunday morning and each evening except Saturday by the Feather Printing and Publishing Co., Inc., at Snyder, Texas, 79549.

Entered at second-class matter at the Post Office at Snyder, Texas.

SUBSCRIPTION RATES: By carrier in Snyder 35 cents per week, $1.50 per month. By mail in Scurry and adjoining Counties: one year $9.95. Balance of Texas, one year $12.50. All other States $15.00.

MEMBER OF THE ASSOCIATED PRESS: The Associated Press is exclusively entitled to use for republication all news dispatches in this newspaper also local news published herein. All rights reserved for republication of special dispatches.

. . . . FOR YOUR SHOPPING CONVENIENCE . . .

SHOP PENNEY'S TONITE

AND EVERY MONDAY NIGHT

'TIL 8 P.M.

. . . AND REMEMBER

YOU CAN CHARGE IT AT PENNEY'S!

The FAIR Store

Monday Night Specials!

Wash-N-Wear, Stripe & Plaid
GINGHAM
45 Inches Wide ..... 2 Yds. $1.00

42 x 36 White
PILLOW CASES
4 for $1.00

Ladies' Summer
HATS 50c

One Rack Ladies'
DRESSES
Jr. And Half Sizes Values To 7.98 ..... $4.00

Original Glossy Print Of
LOCAL PICTURES
That Are Printed In The Snyder Daily News
Of Groups, Etc. Will Be Available At The Classified Desk
For 50c

This Price Is For The Picture That Has Been Used To Make Engraving For Publication . . . If You Are In A Group Picture And Original Glossy Is Not Available

5" x 7" Glossy For ..... $1.00 Each

Additional Pictures Can Be Ordered
Within Two Weeks After Publication

Use This Order Blank For Additional Prints:
If You Wish Prints, Please Order

Name .....
Address .....
Date Pictured Appeared .....
Subjects .....
Phone No. .....
Enclosed $..... For ..... Pictures

You Will Be Called When Picture Is Ready

AUTHENTIC GIFT—Mrs. A. D. Dodson seemed to have the authentic gift a "white elephant" for the luncheon and auction to be held Wednesday at the Martha Ann Woman's Club. She is preparing to wrap the item and the one receiving it will be surprised at a cute little note enclosed. Those planning to attend are asked to make reservations for the affair which promises to be an afternoon of enjoyment.

COFFEE HELD—Mrs. C. E. MacBride of Dallas, mother of Rev. James E. Tidwell, pastor of First Methodist Church was honored with a coffee Thursday morning in the parsonage, 3005 Thirty-third Street. The Victory Bible Class were the guests with the following present: Mrs. Pearl Martin, Mrs. Georgia McClinton, Mrs. Effie Ramsey, Mrs. H. G. Towle, Mrs. J. C. Dorward, Mrs. Cora Hayter, Mrs. Joe Strayhorn, Mrs. Willie Welch, and Mrs. Joe Caton. Other guests included Mrs. Josephine Randals, Mrs. Joe Crowell and Mrs. Pat Falls. Mrs. Tidwell was hostess for the event. Pictured above from left, Mrs. Caton, Mrs. Randals, Mrs. Martin, Mrs. Hayter and the honoree, Mrs. MacBride.

Hint About Lint

To function efficiently, lint filters on automatic washers and dryers need some cooperation from you. Search pockets for hidden lint makers such as a small scrap of paper tissue. It could obstruct the filter sufficiently to cover an entire wash load with lint. For white cotton loads, the lintiest fabrics of all, use very hot water.

Laundering Sheets

When doing the family wash, remember that king-size sheets have just about double the yardage and weight of regular-size sheets. They need space to swirl around in sudy water. It's a good idea to balance the load in the washing machine with several smaller items rather than crowding with other sheets.

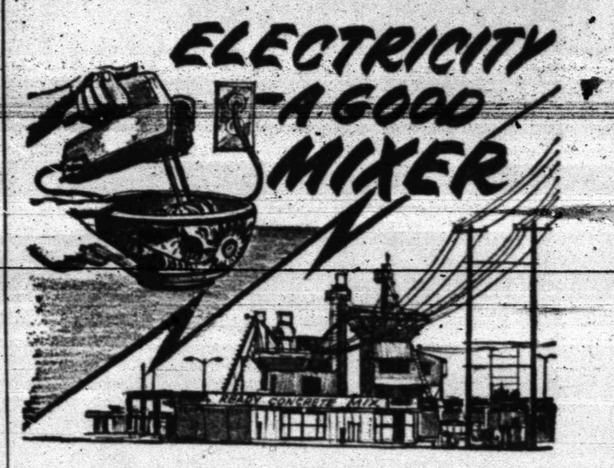

Rural people have the same need for electricity that city people have, plus hundreds of additional uses. Years ago, they tried desperately to get electric service and when evrything else failed, they built the Midwest Electric Cooperative. This modern, efficient, dependable system furnishes a low cost electric service that is first rate. The member owners of Midwest find that electricity in addition to being a good mixer is a good blender, cutter, heater, cooler, grinder, lighter, freezer, dryer pumper, sander, slicer, cooker, trimmer and a lot of other things you can probably name. Midwest Electric Cooperative is a proud accomplishment of determined people building a better way of life in the rural areas. Rural electrification is good for all Texans.

MIDWEST ELECTRIC COOPERATIVE, INC.

Roby Snyder

WOMEN

Fluvanna News

BY MRS. J. R. JONES

Mrs. Jessie Sims visited recently in the home of her brother, Mr. and Mrs. N. C. Letcher of Midland.

Mrs. Dessie Bennett of Bangs visited last week with Mrs. Mary Belew and Mrs. Eunice Nesbitt.

Mr. and Mrs. J. C. Landrum and children of Fort Worth spent last weekend in the home of his father, Mr. and Mrs. Cyrus Landrum.

Mr. and Mrs. Rodney Summers of Abilene, while on vacation visited his mother, Mrs. J. R. Jones and Mr. Jones and her parents, Mr. and Mrs. J. B. Duncan and other relatives in Snyder.

Mrs. Ersie Pylant, Mrs. Verda Cagle, Judy and Charollete of Fort Worth visited recently with Mr. and Mrs. Hurston Lemons and Buster and other relatives.

Gwen Landrum and Jo Beth Smith are on an extended visit with Mr. and Mrs. Jim Herleyleighey of New York and will also attend the World's Fair.

Mrs. D. A. Perry and Prissy of Odessa spent the weekend with her father, Mr. and Mrs. Robert Jones. On Sunday, the group attended the Green reunion which was held at the Knapp community center.

Mr. and Mrs. Punch Kennedy of San Angelo visited her sister, Mrs. Lonnie Ball, Duke and Nolan and the Dean Ball family the first of last week.

Mr. and Mrs. Ray Fulford were called to Comanche last Sunday due to a car wreck, that her sister-in-law, Mrs. D. D. Kinsey was in. Mrs. Kinsey passed away later that day. Funeral services were held in Comanche Wednesday at 2 p.m. Those attending the funeral from this community were Bro. Thomas Hall, Mrs. Bunyon Evans, and Mrs. Sam Bruner.

The WMU quarterly meeting was well attended on Thursday at the Fluvanna Baptist Church by women from all over the Mitchell - Scurry Association.

Mrs. Ellen Cole of Strawn, Mrs. Bert Phillips and granddaughter of Fort Worth visited the first of the week with Mr. and Mrs. Lee Lavender.

Mr. and Mrs. Fred Taylor of Grapevine are visiting relatives in the community this week.

Bea Dunnam has been visiting with a cousin, Mr. and Mrs. Willis Knight of Weatherford and her brother, Mr. and Mrs. Milton Dunnam and son of Irving for the past two weeks.

Mrs. Ailton Milligan and John of Prague, Okla. are visiting her parents, Mr. and Mrs. Vibe Patterson and Royce this week.

Mr. and Mrs. Tubby Nelson of Orange, and Mrs. Annie Patterson of Snyder visited Mrs. Ola Stavely last Tuesday.

Mr. and Mrs. Henry Murphy and Mary Lynn of Corsicana are visiting Mrs. Murphys' parents, Mr. and Mrs. C. F. Landrum and other relatives.

Mr. and Mrs. Mack Greenhaw, John, Bill and Annette of Dallas and Mr. and Mrs. Horace Evans, Bonnie, Ronny, Jeanene and June of Seattle, Wash., visited Mrs. Ola Stavely on Tuesday night of last week, then - on Wednesday morning Mrs. Stavely joined the group and then went to Carlsbad, N. M., going through the caverns, then on to Almagordo, White Sands, N. M. The Evans family left for their home at White Sands and the rest of the group went to Ruidoso, N. M. for the races, returning home the last of the week.

Mr. and Mrs. Bill Willard and Jeff and some friends from Borger spent the weekend with Mrs. Willards parents, Mr. and Mrs. Mert Jones and Mr. and Mrs. Don Jones and children. The Willards and their friends left for South Texas the first of the week leaving Jeff to spend the week with his grandparents.

John Greenhaw of Dallas is spending several weeks with his grandmother, Mrs. Ola Stavely.

Mrs. Pat Strickland of Abilene spent Tuesday night with her sister, Mrs. Bessie Maynard.

Mrs. Millie Gleghorn spent last weekend in Abilene with her daughter, Mr. and Mrs. Virge Rex. Marshall Gleghorn went to Abilene Wednesday afternoon for his mother due to the illness of her mother, Mrs. Jim Hunnicutt who is in Cogdell Hospital.

Frank Farquhar of Snyder had dinner on Friday night with Mr. and Mrs. J. R. Jones.

Mr. and Mrs. Paul Turner, Paula and Robert Ann visited Six Flags, Big Bend National Park, and Carlsbad, N. M. last week while on vacation.

Mr. and Mrs. Bill Kingston of Lubbock visited his parents, Mr. and Mrs. Harry Kingston, and her mother, Mrs. Hazel Hagins of Snyder last weekend.

Mrs. I. N. Hataway, Mrs. Jack Westen, Debbie and Butch of Fort Sumner, N. M. took Donna Hataway to her home in Brownwood last Saturday. The group also visited relatives in Dublin before returning home on Monday.

Mr. and Mrs. J. W. Love returned home Friday from a two week vacation visiting friends in Pecos, and her brother, Mr. and Mrs. Bill McMahon in Siolam Springs, Ark. and their daughter, Mrs. Doyle Webb and family of Morton. Their grandchildren, Ricky and Milinda Webb returned home with them for a week visit.

No cookies in the house for the youngsters? Cream together butter or margarine with light brown sugar; add nuts. Spread the mixture over graham crackers and broil. Let the crackers cool to re-crisp.

UNION NEWS

By MRS. J. B. ADAMS

Weekend visitors with Patsy Mebane were Cheryl Rucker and Sue Gilbert from Lockney.

The young married peoples Sunday School Class of the Baptist Church enjoyed a hamburger cookout Friday night at the Towle Park. Those attending were Mr. and Mrs. Clarence Minton, Mr. and Mrs. Tommy Pate. Mr. and Mrs. Robert Langford, Mrs. Kirby, Rev. and Mrs. Murry Kay, Randy and Bill Jackson.

Mr. and Mrs. Dee Myers spent the weekend at Coleman with their children, Mr. and Mrs. J. T. Myers.

Mrs. Floyd Connell left Wednesday for an extended visit in Glendale, Ariz, with her sister, where she is to be met by two other sisters.

Those attending the Quarterly WMU meeting Thursday at First Baptist Church in Fluvanna were Mrs. Bill Pate, Mrs. Kerby, Mrs. Charles McArthur, Mrs. Murry Kay, Mrs. J. B. Adams, Mrs. Weldon Bills, Mrs. Clarence Minton, Mrs. Tommy Pate, Mrs. Bob Hinds, Mrs. John Langford and Mrs. Dee Myers.

Mrs. Owen Miller is vacationing in Colorado state this week, accompanied by Mr. and Mrs. Raymond Mangrum of Midland.

Mrs. J. B. Adams visited Tuesday night with Mr. and Mrs. E. M. Boles in Lamesa.

Visitors last week with Mr. and Mrs. Loyd Holley were their son and family, Mr. and Mrs. Billy Holley from Hico, who attended the rodeo, and Doris and Taylor Rudd from Gail.

Wedges of pared cantaloupe served with wafer - thin slices of the Italian ham called prosciuitto has become popular as an appetizer. If you try this combination, accompany it with a pepper mill so diners can add a little freshly - ground pepper.

Graves Family Reunion Held At San Angelo

The first annual reunion of the family of Mrs. G. C. Graves of Big Spring was combined in San Angelo Friday and Saturday at Mary Lee Park with a double birthday celebration for Mrs. Graves and a granddaughter, Miss Betty Jon Poe.

All of Mrs. Graves children were present for the occasion. They include, Mrs. John Brinner, a teacher in Snyder; Mrs. Wayne Campbell, a teacher in Midland; Mrs. Jo Graves Poe, San Angelo teacher; Jack M. Graves, deputy U. S. Marshall of El Paso; G. C. Graves II, principal of Hart Elementary School.

Others attending included, Mrs. Jack Graves and Jack II, David, Tommy and Robert Graves, all of El Paso; Wayne and Jerrie Ann Campbell of Midland; Sandra, Cheryl, Danny and Roevella Brinner, of Snyder; Tommie, Ginger and Mary Jane Poe of San Angelo; Nancy and Ike Graves of Hart; Jimmy Knous, fiancee of Betty Jon Poe of Big Spring.

The group plans to meet at Lake Thomas, Snyder, in 1965.

Sloppy Charlie Sauce

1 tablespoon butter or margarine
1 medium onion and 1 small green pepper, coarsely chopped
1 clove garlic, peeled and halved
1 can (8 ounces) tomato sauce
¼ teaspoon each salt and sugar
½ teaspoon strong chili powder
⅛ teaspoon ground cumin

In an 8-inch skillet over low heat, melt the butter. Add onion, green pepper and garlic inserted on toothpick halves; cook gently until wilted, stirring occasionally — about 20 minutes. Stir in remaining ingredients; heat slowly. Remove garlic. Makes about 1½ cups — enough for 6 hamburgers made from 1½ pounds lean ground beef.

Everyone Welcome

Gospel Meeting

Bible Preaching

Sundays
9:45 a.m.—8 p.m.
Week Days
8:00 p.m.

July 20-26

Tony Ash, Abilene Evangelist
Don Brown, Colorado City Song Leader

Church Of Christ
Ira, Texas

WOMEN'S CALENDAR

MONDAY

Rebekah Lodge meets at IOOF hall at 7:30 p.m.

TUESDAY

W. W. Club meets at 7 p.m. with Mrs. Eunice Weathersbee, 1708 Twenty - seventh Street.

Ladies Golf Association meets at Country Club. Tee-off 9 a.m. Hidden partners.

Martha Ann Ladies game day, 9:30 a.m.

WEDNESDAY

Luncheon and "white elephant" sale at Martha Ann Woman's Club. Reservations by noon Tuesday.

THURSDAY

ABWA meets at Martha Ann Woman's Club. Sadie Longbotham, hostess.

Snyder Duplicate Club 1:30 p.m. at Sallie's Cafeteria. Open.

FRIDAY

Duplicate Bridge at Country Club, 9:30 a.m. Masterpoint day. Open.

SUNDAY

Buffet luncheon at Martha Ann Woman's Club for members and their guests. Reservations by 5 p.m. Saturday.

TONIGHT IS "chip-⊙ NIGHT" AT YOUR DRIVE-IN THEATRE
29¢ chip-⊙ Bag (or larger) + 1 Paid ticket } Driver Free

TUESDAY TELEVISION

	KRBC Abilene Ch. 9, SCAT 4	KMID Midland Ch. 2, SCAT 2	KCBD Lubbock Ch. 11, SCAT 6	KPAR Sweetwater Ch. 12, SCAT 3	KWAB Builds Big Ch. 4	KLBK Ch. 13, SCAT 8 Lubbock
6 :00					Farm Fare	Farm Fare
:15					Summer	Summer
:30		Morn. Devot.			Semester	Semester
:45						
7 :00	Today	Today Show	Today News		Cartoons	Cartoons
:15	"	"	Rpt & Wthr		"	"
:30	"	"	Today	Cartoons	"	King and Odie
:45	"	"	"	"	"	"
8 :00	"	"	"	Captain	Captain	Captain
:15	"	"	8:25 News	Kangaroo	Kangaroo	Kangaroo
:30	"	"	Today	"	"	"
:45	"	"	"	Debbie Drake	Debbie Drake	Debbie Drake
9 :00	Make Room	Make Room	Make Room	Mike Wallace	Get The	Get The
:15	For Daddy	For Daddy	For Daddy	News	Message	Message
:30	Word For Word	Merv Griffin	Word For Word	I Love Lucy	I Love Lucy	I Love Lucy
:45	"	"	"	"	"	"
10 :00	Concentration	Concentration	Concentration	Real McCoys	Real McCoys	Real McCoys
:15	"	"	"	"	"	"
:30	Jeopardy	Jeopardy	Jeopardy	Pete & Gladys	Pete & Gladys	Pete & Gladys
:45	"	"	"	"	"	"
11 :00	Say When	Say When	Say When	Love Of Life	Love Of Life	Love Of Life
:15	"	"	"	"	"	"
:30	Truth-Consequences	Consequence	Consequence	Tennessee	Tennessee	Tennessee
:45	TV News Report	11:55 NBC News	11:55 News	Ernie Show	Ernie Show	Ernie Show
12 :00	News & Weather	Compass	Noon Report	News, Wthr.	News, Wthr.	News Wthr.
:15	Cartoons	"	Com Closeup	Dateline Abilene	Cartoons	Names In News
:30	Let's Make A Deal	Phil Silvers	Lets Make a Deal	As The	As The	As The
:45	"	"	"	World Turns	Worl Turns	World Turns
1 :00	Loretta Young	Highway Patrol	Loretta Young	Password	Password	Password
:15	"	"	"	"	"	"
:30	The Doctors	The Doctors	The Doctors	Houseparty	Houseparty	Houseparty
:45	"	"	"	"	"	"
2 :00	Another World	Another World	Another World	To Tell the Truth	To Tell the Truth	To Tell the Truth
:15	"	"	"	"	"	"
:30	You Don't Say	You Don't Say	You Don't Say	Edge Of Night	Edge Of Night	Edge Of Night
:45	"	"	"	"	"	"
3 :00	The Match Game	The Match Game	The Match Game	The Secret Storm	The Secret Storm	The Secret Storm
:15	"	"	"	"	"	"
:30	General Hospital	Let's Make	Price Is Right	Trailmaster	General Hospital	General Hospital
:45	"	A Deal	"	"	"	"
4 :00	The Price	Komic Karnival	Father	"	Trailmaster	Trailmaster
:15	Is Right	Funny Company	Knows Best	"	"	"
:30	Father	Cartoons	Superman	Cartoons	"	"
:45	Knows Best	"	"	"	"	"
5 :00	Yogi Bear	Yogi Bear	Yogi Bear	Amos 'N' Andy	Amos 'N' Andy	Amos 'N' Andy
:15	"	"	"	"	"	"
:30	Huntley-Brinkley	Huntley-Brinkley	Huntley-Brinkley	Evening News	Evening News	Evening News
:45	"	"	"	"	"	"
6 :00	Local News, Wthr.	News, Spts.	Wthr., Local &	Weather	Weather	Weather
:15	Sports, News	W T Today-Wthr	National News	Local News	Bruce Frazier	Local News
:30	Mr. Novak	Mr. Novak	Mr. Novak	Flintstones	McHale's Navy	McHale's Navy
:45	"	"	"	"	"	"
7 :00	"	"	"	High Adventure	High Adventure	High Adventure
:15	"	"	"	"	"	"
:30	Moment Of Fear	Moment Of	Farmers	"	"	"
:45	"	Fear	Daughter	"	"	"
8 :00	Richard Boone Hour	Richard Boone	Checkmate	Petticoat Junctior	Petticoat Junctior	Petticoat Junctio
:15	"	"	"	"	"	"
:30	"	"	"	Guess What	Jack Benny	Jack Benny
:45	"	"	"	"	"	"
9 :00	Grant & Lee	Enco Report	Eneo Report	Ester Williams	Ester Williams	Ester Williams
:15	"	"	"	"	"	"
:30	"	"	"	"	"	"
:45	"	"	"	"	"	"
10 :00	Local News & Wthr.	News Final Spt.	News, Weather	News, Weather	News &	News &
:15	National News	W T Rpts Wthr	"	Destry	Weather	Weather
:30	Comment	Tonight Show	Tonight Show	"	Late Show	Late Show
:45	Tonight	"	"	"	"	"
11 :00	"	"	"	"	"	"
:15	"	"	"	Peter Gunn	"	"
:30	"	"	"	"	"	"
:45	"	"	"	"	"	"

THE ADVANTAGE OF A GOOD SPRINGBOARD

Wallace Is No Novice In Field Of Hopping Around

By JAMES MARLOW
Associated Press News Analyst

WASHINGTON (AP) — Alabama's segregationist governor, George C. Wallace, is no novice in hopping from position to position. He has hopped again, this time in announcing his withdrawal as an independent candidate for president.

This will almost certainly benefit Sen. Barry Goldwater, the Republican presidential candidate, who has said no Republican could hope to win this year's election without the South.

Goldwater, who voted against this year's civil rights bill, was expected to cut into President Johnson's Southern margin by capturing a lot of the segregationists' votes. But Wallace would have won a lot of them, too, if he ran.

By running, Wallace would probably have hurt Goldwater more than Johnson. Wallace didn't say Sunday which candidate he will back. He indicated he would say more after next month's Democratic convention.

Wallace did say he would support whichever major party candidate proved to be the more conservative and zealous in upholding the principles of free enterprise, local government and state's rights. It's Goldwater who has made a career of championing all those points.

It seems hardly a coincidence, therefore, that Wallace stepped out of the race just four days after Goldwater got the Republican nomination.

His present reluctance to name his choice can be interpreted as an attempt to pressure the Democrats into toning down the civil rights plank in the platform they nail together at the convention, since he's a leader of the anti-civil rights forces and the Southern vote is important.

The Republican civil rights plank is surely milder than anything the Democrats are likely to produce if only because it was their Democratic-run Congress under Johnson's pressure which passed the new Civil Rights Act this month.

Even some Republicans thought their plank didn't go far enough, but their attempts to strengthen it were crushed by the Goldwater forces.

Wallace surprised politicians earlier this year with the votes he ran up in Democratic presidential primaries in Maryland, Indiana and Wisconsin. He zigzagged on what he was going to do.

At one time he said he wouldn't be a presidential candidate. Then he came around to saying he would be a serious one. Now he has changed again.

Asked Sunday if he would enforce the new civil rights law, he replied that was for the federal government to do, although, he said, he never encouraged disobedience or defiance of any law. He forgot about 1963.

Last year when a federal court ordered desegregation of the University of Alabama and the admittance of two Negroes, Wallace said he would bar their entrance himself, adding: "This is legal resistance and legal defiance."

He barred the door and the late President John F. Kennedy had to federalize the Alabama National Guard before Wallace would step aside. Then he trotted away.

Dallas Man Named

NEW YORK (AP) —Stanley Marcus, 59, Dallas business and philanthropic leader, has been named to the board of directors of the Fund for the Republic, Inc., which was founded in 1952 to promote principles of the Constitution and Declaration of Independence.

Columnist Opens His Mail Again

By HAL BOYLE

NEW YORK (AP)—Things a columnist might never know if he didn't open his mail:

Most people drink a ton or more of water each year. It is second only to air as an essential to human life.

America is still the givingest nation on earth. Our contributions to philanthropic causes rose from $5.4 billion in 1954 to $10 billion in 1963.

Does your dog have keen hearing? If he does, he should be able to hear a watch tick up to 40 feet away.

Bats frighten the ladies and are often taken as a symbol of doom. But the Mayans worshiped the bat as a god and to the Chinese the flying mammals are a sign of good luck. In India and New Guinea bats are an item on the gourmet's menu.

Quotable notables: "The thing that impresses me most about America is the way parents obey their children."— The Duke of Windsor.

One reason doctor bills are so high: A modern X-ray therapy machine can cost $100,000 or more.

The ordinary worker makes about seven job changes between the ages of 20 and 65. Most of the time he has to make them whether he wants to or not. It is estimated that of some 8.5 million job changes this year only 14 per cent will be voluntary.

One American in five is fat, and probably getting fatter as he grows older. Salt often contributes to overweight. We need only about a quarter of a teaspoon of salt daily, but many people take from five to 20 times that much.

We're all interested in how famous people have managed to keep their health and vitality into old age. This is the advice of financier Bernard Baruch: "Always do one thing less than you think you can do."

It was Winston Churchill who observed, "I am an optimist. It does not seem too much use being anything else."

CIAP Closes Its Session

MEXICO CITY (AP) — The Interamerican Committee of the Alliance for Progress (CIAP) closes its first meeting here today with what is expected to be an appeal for political and social forces of this hemisphere to join in action to move the alliance forward.

A committee spokesman said governments also will be called upon to join so that "a true image" of the alliance may be presented before the eyes of the peoples of Latin America.

The spokesman stressed a need to maintain the hemisphere's public opinion well informed on the doctrinary and political developments of the alliance.

The CIAP will issue a document which is being already dubbed "the Mexico City charter." It is not only expected to give a complete account of the sessions held behind closed doors the last 10 days, but also a set of rules for the alliance's future activities throughout the hemisphere.

JOE PALOOKA

To Buy, Sell Or Trade
Dial HI 3-5486

REX MORGAN

KERRY DRAKE

MARY WORTH

OPINION-WISE

GRANDMA

DENNIS THE MENACE

"I HAVE TWO VACATIONS EVERY SUMMER. ONE WHEN MARTHA AND I GO AWAY, AND ONE WHEN THE FAMILY NEXT DOOR GOES AWAY."

FERDINAND

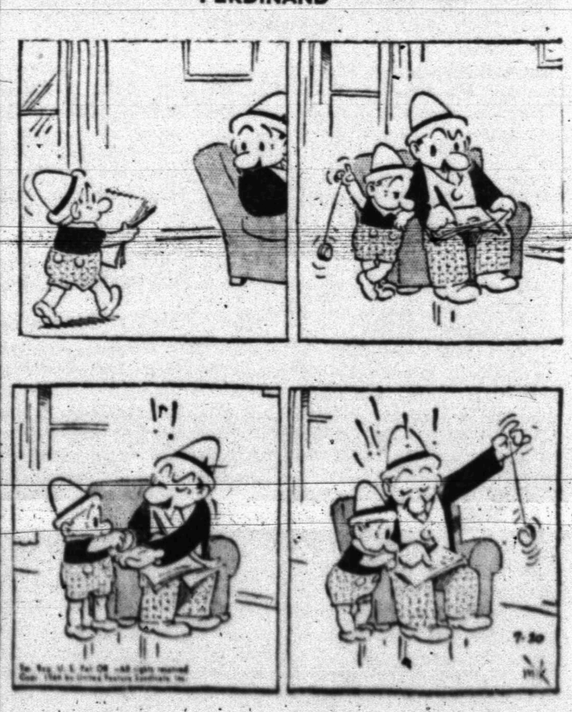

Junior Editors Quiz on THE PLANETS

QUESTION: Is there a possibility that a planet exists beyond Pluto?

* * *

ANSWER: Astronomers whom we consulted about this interesting question tell us that there is such a possibility—that it is even a probability. Pluto was discovered because something was causing deviations in the orbits of the planets Uranus and Neptune. Photographs showed a tiny dot moving past the fixed stars (upper left) and astronomers realized a new planet had been found, which was named Pluto. Yet, say the astronomers, Pluto does not seem large enough to explain fully the deviations in the orbits of Neptune and Uranus. That is why they suspect there may be still another planet beyond Pluto. But it may be so far out as to be impossible to find.

If we can't show you a planet beyond Pluto, we can tell of objects which you could see and touch which scientists think have come from the bitterly cold and lonely region beyond Pluto. They think there is a kind of enormous shell of material left over after the planets were formed, and that this extends from beyond the outermost planet to an enormous distance in space. They think comets come from material in this slowly rotating shell. Fragments from these comets are thought to be the meteors, some of which, as meteorites, have survived the fall to earth and may be seen in certain museums.

7-20

* * *

FOR YOU TO DO: Halley's comet, the magnificent one in the picture, will be seen again about 1986. Then why did we put such funnylooking costumes on the children? Try to guess the explanation: The costumes are like those worn in 1911, when Halley's comet was last seen.

(Beth Barksdale of Sibley, Miss., wins today's grand prize of a 15-volume set of Compton's Pictured Encyclopedia for this question. Mail yours on a postcard to Junior Editors in care of this newspaper and you may win the weekly prize or the daily prize of Compton's Illustrated Science Dictionary plus $10 cash.)

CROSSWORD PUZZLE

ACROSS
1. Treasure
4. Serb. measure
7. Eng. trolley
11. Cupidity
13. Law
14. Harmed
15. Willow genus
16. Diocese center
17. Degraded
19. Wire measurement
20. Disencumber
21. — Novello
23. Dravidian language
27. Army officer
29. Stupor
30. Weep
31. Outlaw
32. Pressed into layers
36. Petition
37. Toward the mouth
38. Fortification
41. Contemptible
42. Water-wort
43. Masticates
44. Half score
45. Of the age: abbr.

DOWN
1. Roam about
2. Slippery
3. Low rounded hill
4. Outfit
5. Frozen
6. Confederated
7. Consisting of a triad
8. Grooves
9. On the sheltered side
10. Spiced ale
12. Sailyard
18. Barbados native
19. Marble
22. Dwells
23. Upholster silk
24. Plant with blue, red and white flowers
25. Suppose
26. Preserve
28. King Arthur's lance
32. Affection
33. Vocal solo
34. Distilling grain
35. Respiratory sound
36. Wager
39. Front
40. Clear profit

S	O	L	O		O	R	I	F	I	C	E
E	B	O	N		S	E	N	A	T	O	R
A	S	P		B	A	D		T	E	R	N
S	O		P	E	R		P	E	A		
O	L	D	E	N		C	O	D		R	I
N	E	I	L		L	A	P		H	E	N
A	T	E		S	U	M		G	O	L	F
L	E		L	A	G		C	O	P	A	L
		B	A	Y		T	U	B		T	A
A	G	E	D		P	I	E		S	I	T
L	A	T	E	R	A	L		D	O	V	E
E	M	A	N	A	T	E		O	W	E	D

SOLUTION OF YESTERDAY'S PUZZLE

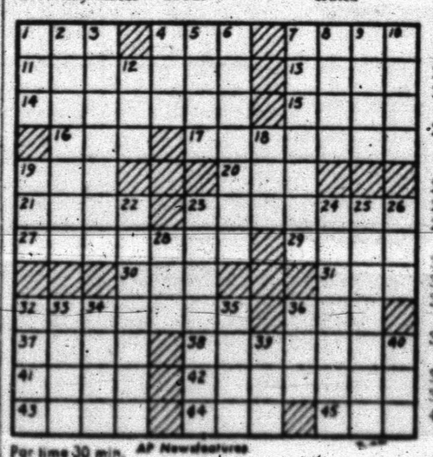

Par time 30 min. AP Newsfeatures

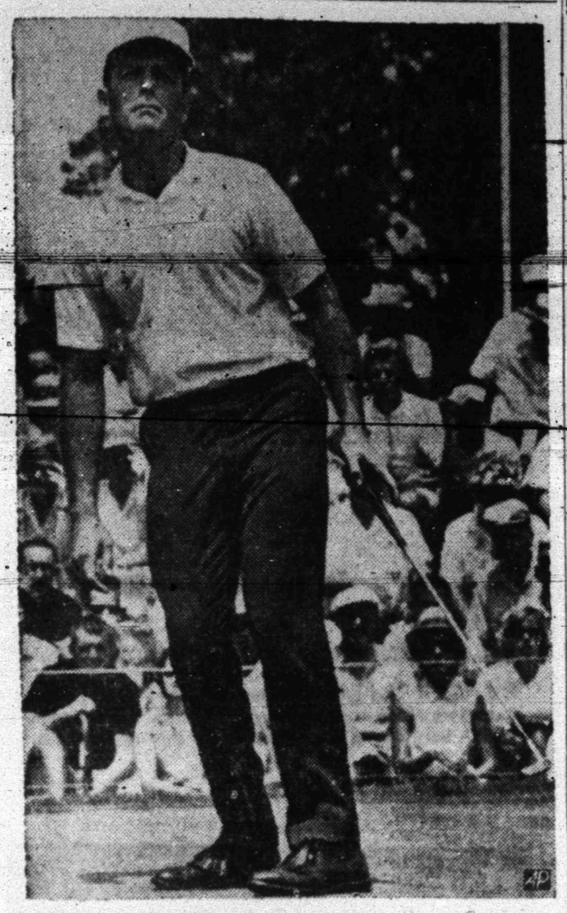

MISSES A BIRDIE PUTT—Bobby Nichols leans to the right as his try for an 8-foot birdie putt went wide to the left of the cup on the 18th green in second round of the PGA championship at Columbus, Ohio. He played the hole in par 5. (AP Wirephoto)

That Was The Week For Nichols

By JIM BECKER
Associated Press Sports Writer

COLUMBUS, Ohio (AP) — If Bobby Nichols had fallen off a cliff he'd have won the high-diving championship on the way down.

This was the week when he could have gotten down in two strokes from the deck of a sinking ship.

There apparently is no oil in the area of the Columbus Country Club, or Nichols would have struck it with a seven-iron.

Life was like that for Nichols, the 28-year-old Louisville boy who won the PGA Golf Tournament Sunday by three strokes with a record total of 271, nine under par. About 71 of his shots were downright impossible.

"I couldn't believe them myself—but I have witnesses," Nichols said.

The baby-faced youngster, 6-foot-2 and 200 pounds, finished with an astounding 67 that held off an incredible 64 by defending champion Jack Nicklaus, who was playing before the home folks.

Nicklaus made up five strokes on Arnold Palmer in the final round, playing head-to-head with Palmer before an enormous gallery that trooped through the broiling Ohio sunshine.

They tied for second, at 274, three strokes back.

That was the best finish yet for Palmer in the PGA, the only major title he has never won—but still no cigar for the general of Arnie's Army.

It made three runner-up finishes this year for Nicklaus in major championships, the Masters, the British Open, and the PGA, and meant that big Jack will not be around for the ultra-rich television world series which he won the last two years.

* * *

COLUMBUS, Ohio (AP) — Here's how the leaders finished in the 46th PGA championship.

Bobby Nichols, $18,000
64-71-69-67—271
Jack Nicklaus, $9,000
67-73-70-64—274
Arnold Palmer, $9,000
68-68-69-69—274
Mason Rudolph, $5,000
73-66-68-69—276
Tom Nieporte, $3,850
68-61-68-72—279
Ken Venturi, $3,850
72-65-73-69—279
Bo Wininger, $3,200
69-68-73-70—280
Gay Brewer Jr., $2,900
72-71-71-67—281
Ben Hogan, $2,300
70-72-68-72—282
Billy Casper, $2,300
68-72-70-72—282
Tony Lema, $2,300
71-68-72-71—282
Jon Gustin, $2,300
69-76-71-66—282

The STANDINGS

By The Associated Press

AMERICAN LEAGUE

	Won	Lost	Pct.	Behind
Baltimore	56	34	.622	—
Chicago	54	34	.614	1
New York	53	34	.609	1½
Minnesota	47	45	.511	10
Los Angeles	47	47	.500	11
Detroit	45	46	.495	11½
Boston	45	48	.484	12½
Cleveland	39	50	.438	16½
Washington	36	60	.375	23
Kansas City	34	58	.370	23

SUNDAY'S RESULTS

Baltimore 5, Detroit 4
New York 6-0, Cleveland 2-3
Los Angeles 5-4, Minnesota 4-0
Boston 11-4, Washington 10-5, 2nd game 10 innings
Chicago 3-4, Kansas City 2-3, 1st game 13 innings

TODAY'S GAMES

Los Angeles (McBride 2-11) at Chicago (Talbot 2-3), night
Detroit (Regan 4-8) at Boston (Heffner 7-8) night
Only games scheduled.

NATIONAL LEAGUE

	Won	Lost	Pct.	Behind
Philadelphia	52	34	.591	—
San Francisco	54	38	.587	—
Cincinnati	50	41	.549	3½
Milwaukee	47	43	.522	6
Pittsburgh	45	42	.517	6½
St. Louis	47	44	.516	6½
Los Angeles	45	45	.500	8
Chicago	44	45	.494	8½
Houston	41	52	.441	13½
New York	27	66	.290	27½

SUNDAY'S RESULTS

Milwaukee 8-5, Pittsburgh 2-4
New York 3-6, St. Louis 3-7
San Francisco 4-1, Houston 2-0
Cincinnati 7-3, Philadelphia 4-4
Chicago 8-9, Los Angeles 2-1

TODAY'S GAMES

Philadelphia (Bennett 9-6) at Cincinnati (Nuxhall 7-4), night
Houston (Owens 3-6) at Los Angeles (Moeller 5-7), night
Chicago (Broglio 4-9) at San Francisco (Bolin 3-4)
Only games scheduled.

TEXAS LEAGUE

	Won	Lost	Pct.	Behind
San Antonio	54	37	.593	—
Tulsa	49	39	.557	3½
Albuquerque	50	40	.556	3½
El Paso	43	48	.473	11
Austin	39	21	.433	14½
Fort Worth	34	54	.386	18½

SUNDAY'S RESULTS

San Antonio 2, Albuquerque 1
El Paso 6, Fort Worth 3
Austin 10, Tulsa 3

TODAY'S GAMES

Albuquerque at San Antonio
Austin at Tulsa
El Paso at Fort Worth

San Antonio Hikes Lead

By The Associated Press

San Antonio is off on another streak and has increased its lead to 3½ games in the Texas League race.

The Bullets beat Albuquerque 2-1 Sunday night to make it three straight over the faltering Dukes and that combined with a 10-3 loss by Tulsa sent San Antonio to a most comfortable margin.

Tulsa maintained its one-point lead over Albuquerque in the fight for second place.

Dick Calmus was just too wild for Albuquerque to beat San Antonio although he pitched a three-hitter. He walked 11 and three of them figured in a Bullet two-run rally in the sixth inning that won the ball game.

Albuquerque's lone tally was a homer by Bobby Cox.

Austin jammed eight runs across in the second inning to whip Tulsa going away. Jim Hay's three-run homer and Bill Lucas' two-run single highlighted the barrage that came from six hits, two walks and an interference play.

El Paso beat Fort Worth 6-3 to make it three straight over the Cats, shoving across three runs in the seventh inning to come from behind for the triumph.

Jerry Robinson's homer got the Sun Kings off in front in the second inning. But Fort Worth tied it up and went ahead 3-2 in the fifth.

Gold Jackets Set Game At Hermleigh

The Gold Jackets will go to Hermleigh for a ball game tonight, with the starting time set for 8 p.m.

Jean Anderson will pitch and Maxine Cobbs will catch for the Gold Jackets.

HERE'S HOW, BOYS—Past gridiron great Otto Graham imparts a little knowledge to three of the quarterbacks who will play for the College All-Stars football game Aug. 7 against the Chicago Bears. They are, from left to right, Jack Concannon from Boston College, Pete Beathard (12) from USC, and George Mira (10) from Miami (Florida). (AP Wirephoto)

Callison's Bat Keeps Phils In First By Narrow Margin

By DICK COUCH
Associated Press Sports Writer

John Bateman and Johnny Callison played give-and-take with the National League lead but the Milwaukee Braves made their mark playing leap-frog.

Houston catcher Bateman flubbed a two-out third strike in the first game of Sunday's doubleheader against San Francisco and two pitches later Jim Ray Hart homered for a 4-2 Giants victory.

The Giants also won the nightcap 1-0 and had the league lead in their grasp until Philadelphia's Callison took it away from them.

The Phils had dropped their doubleheader opener to Cincinnati 7-4 and were trailing 2-1 in the second game when the Giants-Colts final was posted on the scoreboard.

Then Callison duplicated his All-Star game heroics with a three-run ninth inning homer. The Phils held on for a 4-3 verdict and a first place margin of four percentage points over the Giants.

The torrid Braves trimmed Pittsburgh twice 6-2 and 5-4 and climbed from a tie for sixth place into fourth, six games off the pace.

They now have won 10 of their last 13 games and 16 of their last 22.

Elsewhere in the NL, the Chicago Cubs pounded out 27 hits for 8-2 and 9-1 decisions over the Los Angeles Dodgers while St. Louis rallied for four ninth inning runs and edged the New York Mets 7-6 in the second of a pair after the Mets won the opener 3-2.

Baltimore stayed a game in front in the American League with a 5-4 victory over Detroit. The Chicago White Sox climbed into second place by sweeping Kansas City 3-2 in 13 innings and 4-3. The New York Yankees slipped to third, losing the second game of a twin bill to Cleveland 3-0 after taking the opener 6-2.

The Los Angeles Angels beat Minnesota twice 8-6 and 4-0. Boston outslugged Washington 11-10 before bowing 5-4 in 10 innings.

The Giants had lost five in a row and were tied 2-2 in the eighth inning of the first game. With two outs, Colts' pitcher Dick Farrell fanned Orlando Cepeda but the ball eluded Bateman and Cepeda reached first. Hart followed with his 13th homer, a 450-foot wallop to left centerfield.

Willie McCovey beat out a first inning bunt, took second on an error and scored the only run of the second game on Willie Mays' single. Bob Shaw and Billy Pierce put down a Colt rally in the ninth after Bob Hendley had pitched a four-hitter through eight.

Callison's 15th homer, off reliever Bill Henry, followed a single by Clay Dalrymple and a walk to Cookie Rojas. The Reds rallied for a run in the bottom of the ninth but Chris Short came out of the bullpen and got Vada Pinson to hit into a game-ending force play.

Pinson's second triple, a single by Deron Johnson and Don Pavletich's two-run homer overcame a 4-3 deficit in the eighth inning of the opener.

Frank Bolling drove in three Milwaukee runs with two singles in the first game and Tony Cloninger tossed a six-hitter.

Bolling doubled in two more runs in the nightcap. Hank Fischer relieved starter Denny Lemaster in the sixth inning and blanked the Pirates the rest of the way.

Dick Ellsworth pitched a five-hitter against the Dodgers in the opener and the Cubs collected a dozen hits, including two-run homers by Ernie Banks and Billy Williams.

Lew Burdette allowed six hits in the second game and Ron Santo went 3-for-5, including his 17th homer, to lead the 15-hit attack. Burdette, making his 350th NL start, won his sixth game in eight decisions.

Dick Groat's fourth hit of the second game scored Ken Boyer with the winning run and capped the Cardinals' ninth inning explosion. Boyer had doubled home Lou Brock for a 6-6 tie.

All three Met runs in the opener were unearned. Jack Fisher scattered eight hits for the victory.

League Leaders

By The Associated Press

American League

Batting (225 at bats)—Oliva, Minnesota, .334; Allison, Minnesota, .326.

Runs — Oliva, Minnesota, 68; Allison, Minnesota, 64.

Runs batted in—Stuart, Boston, 78; Killebrew, Minnesota, 70.

Hits—Oliva, Minnesota, 129; Robinson, Baltimore, 108.

Doubles — Oliva, Minnesota, 24; Bressoud, Boston, and Allison, Minnesota, 23.

Triples — Yastrzemski, Boston, and Versalles, Minnesota, 8; Fregosi, Los Angeles, 7.

Home runs — Killebrew, Minnesota, 33; Powell, Baltimore, 25.

Stolen bases—Aparicio, Baltimore, 34; Weis, Chicago, 16.

Pitching (8 decisions)—Bunker, Baltimore, 10-2, .833; Ford, New York, 12-3, .800.

Strikeouts — Radatz, Boston, 118; Ford, New York, 114.

National League

Batting (225 at bats) — Williams, Chicago, .342; Clemente, Pittsburgh, .341.

Runs—Mays, San Francisco, 76; Allen, Philadelphia, 65.

Runs batted in — Mays, San Francisco, 67; Boyer, St. Louis, 66.

Hits—Williams, Chicago, 120; Clemente, Pittsburgh, 118.

Doubles — Clemente, Pittsburgh, 25; Williams, Chicago, 23.

Triples—Pinson, Cincinnati, 9; Santo, Chicago, 8.

Home runs—Mays, San Francisco, 29; Williams, Chicago, 22.

Stolen bases—Wills, Los Angeles, 31; Brock, St. Louis, 20.

Pitching (8 decisions) — Koufax, Los Angeles, 14-4, .778; L. Burdette, Chicago, 6-2, .750.

Strikeouts—Koufax, Los Angeles, 156; Drysdale, Los Angeles, 142.

Minoso Is Signed

CHICAGO (AP)—Veteran outfielder Minnie Minoso, put on waivers earlier in the week by the Chicago White Sox, was signed by Indianapolis of the Pacific Coast League Sunday.

Rascher Dropped

HIRAM, Ohio (AP) — The Cleveland Browns cut Norbert Rascher, former Notre Dame quarterback, from the National Football League club's roster Sunday.

Tony Pyrz of Argo, Ill., a member of Army's football team, will captain the Cadets' baseball team next spring.

Publinks Tourney In Typical End

By CHARLES CHAMBERLAIN
Associated Press Sports Writer

MINNEAPOLIS (AP) — The National Public Links Championship, representing golf's grass roots, has wound up in typical fashion where the blades are green.

Carrying the title today is the smallest man ever to win it and a hospital case to boot. He is 5-foot-5, 130-pound Bill McDonald.

Mac is a bespectacled, 20-year-old music major junior at Washburn University in Topeka, Kan. His dad is baseball coach there and a scout in the St. Louis Cardinal organization.

Billy wore blisters on his feet the size of silver dollars. This never happened to him while he was marching in the Washburn band as a trumpet player.

At the lunch break Saturday in his 36-hole finale against 31-year-old Dean Wilson, an Omaha postal clerk and four-time public links champion of his home town, McDonald was taken to General Hospital to have his feet treated.

The hospital gave him some pain-deadening salve and bandaged his feet. When he returned to the Francis Gross courses he found that he could not get his golf shoes on unless he removed the bandages. He put on new white socks, some more salve and after a luncheon of a salad went out to face Goliath in the showdown. He won 5 and 3.

Ruth Jessen Wins Meet

GRAND BLANC, Mich. (AP)—Ruth Jessen won the $10,000 Ladies Professional Golf Association Yankee Open and spoiled hopes of leading money winner Mickey Wright for a record-matching fourth straight tournament victory Sunday.

Miss Jessen, of Bonsall, Calif. fired a four-under-par 68 for a 213, three under par.

Miss Wright, after leading through Saturday's 36 holes of the 54-hole tournament at Atlas Valley Country Club, placed second with 74 for a par 216.

Miss Jessen's victory avenged a close loss to the Dallas golfer in a playoff for the USGA Women's Open title last week at San Diego, Calif. Miss Wright had been shooting to match her own consecutive tourney victory record. Sunday's victory meant $1,500 for Miss Jessen and $1,200 for Miss Wright.

Shirley Englehorn of Los Angeles shot a 75 for a closing 220 and third place. She won $970.

Ed Leslie Wins 165-Mile Title

INDIANOLA, Iowa (AP)—Ed Leslie of Monterey, Calif., won the 165-mile U.S. road racing championship at Greenwood Roadway before 18,500 sports car fans Sunday.

Driving a Cooper-Ford, Leslie took the lead on the 23rd lap and never was overtaken on the last 32 laps as he picked up top prize of $2,000.

Morey Has Head Start For 1965

SHREVPORTE, La. (AP)—It took Dale Morey 14 years to win his second Southern Amateur golf crown. Now that he has, Morey's got a running start in next year's tourney.

The 1965 tournament will be played on the home course of the 44-year-old furniture hardware businessman from High Point, N. C. — the Pinehurst Country Club.

Morey, who copped his first title back in 1950, breezed home with a 69 Saturday to win by six strokes.

The former Louisiana State star's card was nine under par for the tourney. He had rounds of 66-71-69-69—275 for the 5,677-yard Shreveport Country Club course.

"This should go a long way toward getting me back on the Walker Cup team," he said, "and also the Eisenhower Cup squad for that trip to Italy in October."

Medalist Charles Kennon, 23-year-old medical student from Baton Rouge, and Jerry Greenbaum, former Tulane golf captain from Atlanta, Ga., both came in with 281 totals. Kennon won runner-up honors in a sudden death playoff.

Kennon, son of former Louisiana Gov. Robert Kennon, was knotted for the lead at the start of the last round, but he sagged to a 75.

Howell Fraser of Panama City, Fla., finished fourth with a 283 and Bob Lowry Jr., Huntsville, Ala., was fifth with 286.

The 1966 tourney will be held in Birmingham, Ala.

Member Texas
Optometric Association
Drs. Blum and Nesbit
OPTOMETRISTS
1825 25th. St.
Phone HI 3-3992

Chance Is Patriotic Type

By MURRAY CHASS
Associated Press Sports Writer

People can say a lot of things about Dean Chance, but one thing they have to say is he's patriotic

Chance, 23-year-old pitcher for the Los Angeles Angels, paints the town red, whitewashes the opposition and makes them feel blue.

The ace right-hander pitched his third straight shutout and sixth of the season Sunday as the Angels stopped Minnesota 4-0 for a sweep of their doubleheader and moved into the America League's first division for the first time since the first week of the season. The Angels won the first game 8-6.

Chance, whose nights—and early mornings—on the town with teammate Bo Belinsky threatened to become legend in their time, hasn't allowed a run in 27 innings since he started for the AL in the All-Star Game.

Only Whitey Ford, 12-3, has more shutouts this season. The Yankee veteran has seven, but he has made four more starts than Chance.

Meanwhile, Ford and his New York teammates were the victims of another shutout. Cleveland's Luis Tiant, a 23-year-old Cuban right-hander, stopped the Yankees 3-0 on four hits in his first major league game. The Yankees won the opener 6-2.

Not so fortunate as Chance and Tiant was Wes Stock, a reliever whose 12-game winning streak was halted by the Chicago White Sox 3-2 in 13 innings. Stock hadn't lost since July 12, 1962. Chicago also won the second game 4-3, moving into second place, one game behind league-leading Baltimore.

The Orioles edged Detroit 5-4 while Washington nipped Boston 5-4 in 10 innings after losing the opener 11-10 in other AL action.

In the National League, Philadelphia edged Cincinnati 4-3 after dropping a 7-4 decision, San Francisco swept Houston 4-2 and 1-0, Milwaukee took Pittsburgh 6-2 and 5-4, Chicago swept Los Angeles 8-2 and 9-1 and New York trimmed St. Louis 3-2 before losing 7-6.

Chance walked one and permitted only one runner past first base in the nightcap. His main support came from Joe Adcock, who slammed two bases-empty home runs. Lou Clinton homered following Adcock's first blast in the second inning.

Tiant, brought up by the Indians only last Friday, allowed only a bunt single by Tom Tresh in the first five innings. He struck out 11 and walked four as he outpitched Ford. The Yankee southpaw exhibited unusual wildness, walking three Indians in the first inning, the last one forcing in a run.

Clete Boyer and Tresh each drove in two runs in the opener for New York while Roland Sheldon scattered seven hits. Two of the hits were homers by Tito Francona and Larry Brown in the second.

Stock, who had won four games this season, was the victim of a two-run pinch-hit homer by pitcher Gary Peters in the 13th. Peters twice fouled off pitches attempting to bunt before connecting. Athletics' starter Diego Segui gave up a bunt single in the first, then held the White Sox hitless until he left after walking the leadoff batter in the ninth.

Baltimore got solo homers from Boog Powell, Sam Bowens and Charley Lau in the only single game on the majors' busiest day of the year. Rookie Wally Bunker won his 10th game against two defeats although he needed relief help. Jerry Lumpe, Dick McAuliffe and Bill Freehan homered for the Tigers.

Mike Brunley's two-out single in the 10th inning gave the Senators a second-game victory. Boston scored three runs with the help of three Washington errors, two by Ed Brinkman, who homered and scored the winning run after singling.

Don Lock drove in six Washington runs in the doubleheader with two homers in the opener, two doubles and a single. His first-game hitting was overshadowed by Ed Bressoud's three-run homer, two-run homers by Tony Conigliaro and Felix Mantilla and solo blasts by Carl Yastrzemski and Dick Stuart, all for the Red Sox.

for all your Printing Needs
Feather Printing Co.
2107 25th. Phone HI 3-6331

ASSOCIATED PRESS NEWS IN PICTURES

ROME CEREMONY — Pope Paul VI embraces Msgr. Jan Willebrands after he consecrated the Dutch-born prelate as titular bishop of Mauriana at St. Peter's Basilica.

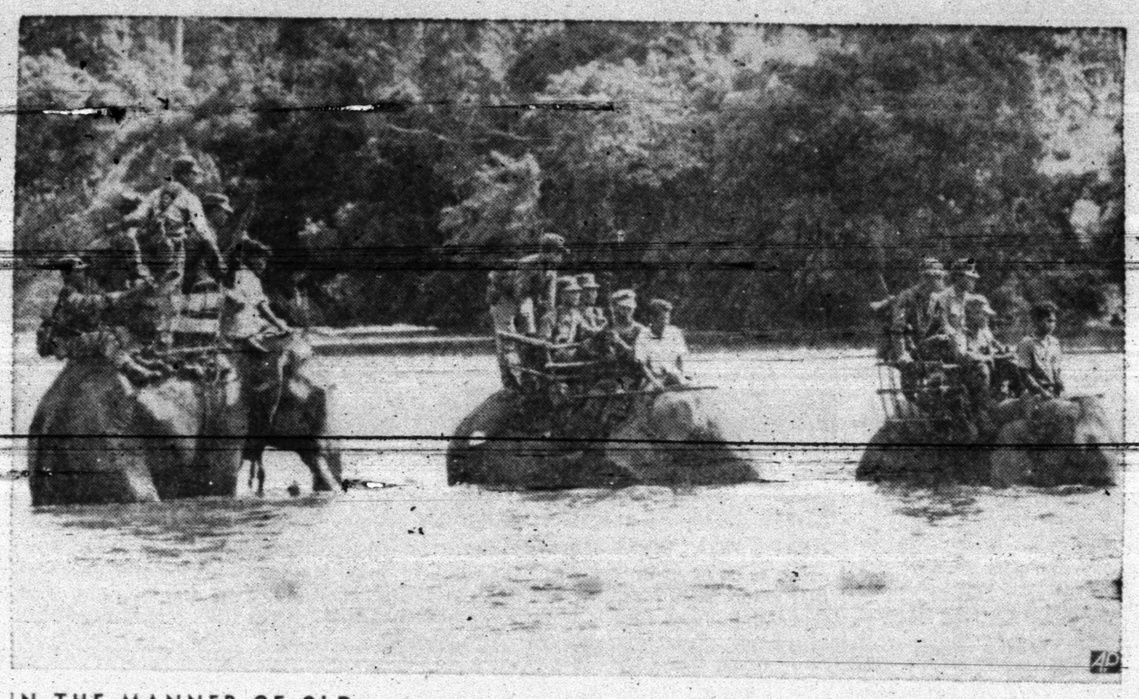

IN THE MANNER OF OLD — South Vietnamese soldiers, searching for guerrillas, ride elephants across a river near the Cambodian border. The carrier has proved, under certain conditions, more suitable to jungle warfare than modern vehicles.

REAL RELIEF — Pleasure is evident on little Mike Rosenberg's face as he receives a cold water shower from garden hose during heat wave in the Philadelphia area.

FOR FALL — Among new [illegible] this beige wool eve[illegible] [illegible] Pauline Trigere. Long [illegible] front paneled with pleats [illegible] cable halter tops blouse with sash on side.

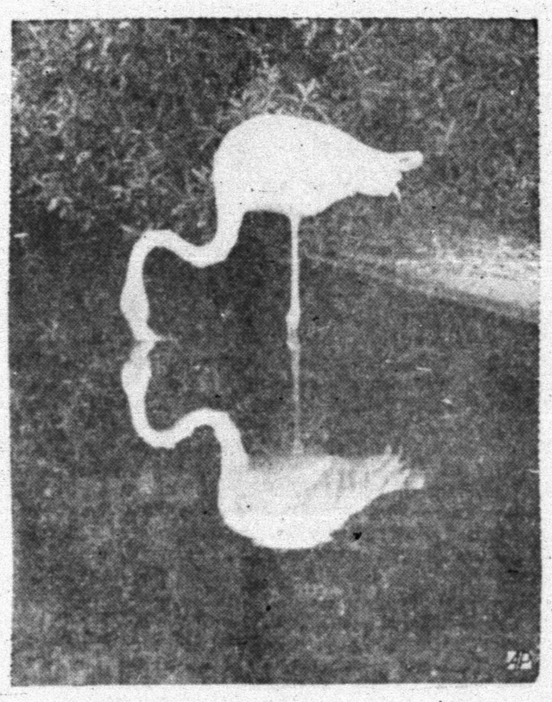

A LONG DRINK — A reflection in calm water enhances the natural beauty of a pink flamingo taking a drink in pool of zoo at Regent's Park in the British capital.

A HOWLING TIME — James and John Kelly are all set to leave as barber Jim Sisli prepares to give the one-year-old identical twins their first haircut at Indianapolis.

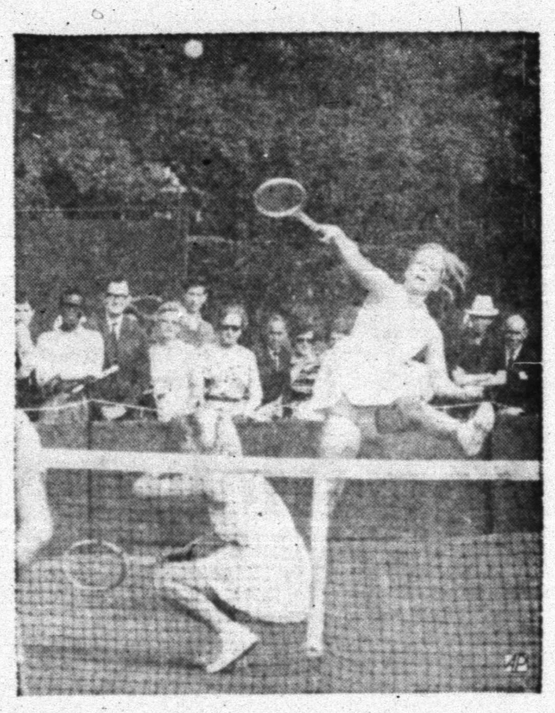

COURT CAPERS — Cathy Lee Crosby ducks as her sister, Linda Lou, makes return in doubles match at Wimbledon. Despite teamwork, the Arcadia, Calif., girls lost.

RAIL BUFF — The Rev. Edward Boston takes a ride on the footplate of his locomotive on the narrow gauge track he laid in garden of his vicarage at Cadeby, England.

READY FOR REVIVAL — Glittering circus wagons, restored to their original grandeur, are marshalled in order at a Milwaukee staging area for a gigantic circus parade.

APPOINTED — Leroy Collins, former Florida governor, has been named by the President as head of the new Community Relations Service created by the Civil Rights Law.

HOME SCENE — Patricia Neal holds her five-week-old daughter, Ophelia, at their home in Great Missenden, England. On nearby table is the Oscar she won this year.

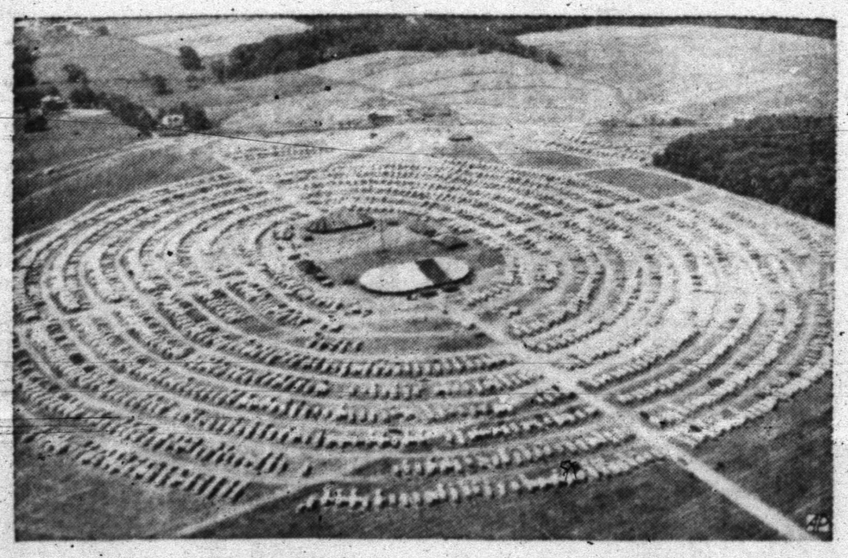

OVERNIGHT BOOMTOWN — A normally empty field near Princeton serves as the locale for a temporary town of 3,000 house trailers and 10,000 occupants. The 300-acre area was rented from the state of New Jersey as the site for an annual convention.

EMPHASIS — Nikita Khrushchev, the touring premier of the Soviet Union, wags a finger as he answers questions during an informal press conference outside Stockholm.

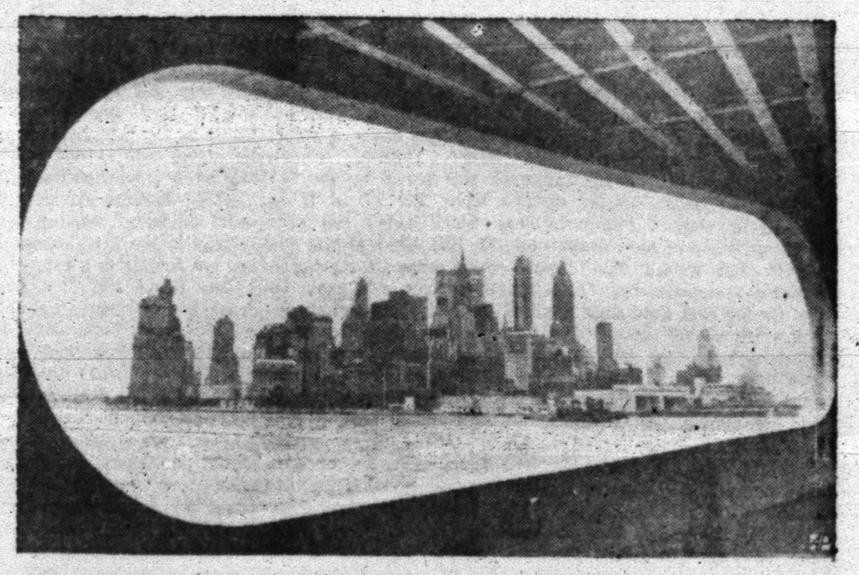

RISING ON THE SEA — View from porthole of a Staten Island ferry frames the towers of lower Manhattan as they appear to visitor coming to New York by the water route.

BUY WANT ADS SELL

BUSINESS SERVICE

BUTANE

CALL SCURRY Butane Company HI 3-3721 for propane gas delivery, sales and domestic and commercial appliances.

CLASSIFIED ADVERTISING RATES & SCHEDULE

Deadline 4:30 p.m. Monday through Friday, prior to day of publication.

Deadline Sunday, 4:30 p.m. Friday.

15 WORD MINIMUM

1 day per word	6c
2 days per word	11c
3 days per word	15c
4 days per word	18c
5 days per word	20c
6th day	22c
Legals, per word	6c
Card of Thanks, per word	6c

Each additional day 2c per word.

These rates for consecutive insertions only. All ads are cash, unless customer has an established credit account with The Snyder Daily News. No refund will be made on an ad after appearing in paper. The Publisher is not responsible for copy omissions, typographical errors or any unintentional error that may occur further than to correct it in the next issue after it is brought to his attention.

ERRORS

The Daily News can not be responsible for more than one incorrect insertion. Claims cannot be considered unless made within three days from date of publication. No allowance can be made when errors do not materially affect the value of the advertisement. All out of town orders must be accompanied by cash, check or money order.

AUTOMOBILES B

AUTOS FOR SALE B-1

FOR SALE or trade cheap. 1956 V8 Ford, automatic, excellent shape. 5 new tires. See at 3002 40th. HI 3-9027.

BUSINESS OPP. C

MOTHER GOOSE Nursery is searching for a new owner or a qualified reliable person to operate its business. Call HI 3-4878 or HI 3-6827.

CHURCHES, CLUBS, organizations: Sell Watkins Fresh-Aid. Earn $50 or more for selling 84 bottles. Call HI 3-3175, Edna Walker, Rt. 2, Roscoe, Texas.

BUSINESS SERVICES D

HOME CLEANERS D-8

TAKE SOIL away the Modern Way. Five year moth proofing. Free estimates. Modern Carpet Cleaners. Call HI 3-9627.

EMPLOYMENT E

HELP WANTED FEMALE E-2

SPECIAL BRAND NAME PRIZES are now being won by Avon Representatives in addition to excellent earnings. Act now! Write Box 1629, San Angelo, Texas.

WOMAN'S COLUMN H

MISCELLANEOUS H-7

ELECTROLUX
Sales, Service & Supplies
DON ADAMS
1008-27th St.
Phone HI 3-3747
Free Demonstration

MERCHANDISE K

BUILDING MATERIAL K-1

SHEETROCK

- 4 x 8 x ½" Sheetrock Per Sheet 1.50
- 4 x 8 x ⅜" Sheetrock Per Sheet 1.29
- 4 x 8 x ¼" Sheetrock Per Sheet 1.19
- 2 Bar Screen Doors 5.55

VEAZEY CASH LUMBER
Lamesa Hwy. HI 3-6612

DOGS, PETS, ETC. K-3

FOR SALE: Pug puppies, $25.00. Snyder Veterinary Hospital.

HOUSEHOLD GOODS K-4

ELECTROLUX
Sales, Service and Supplies
SPIVEY'S
Call For Your Free Home Demonstration
HI 3-9805

MUSICAL INSTRUMENTS K-5

$1 per day rental for electric carpet shampooer with purchase of Carpet Tone. O'Rear Furniture Co.

SPORTING GOODS K-8

SKI RIG FOR SALE

15 Ft. Texas Maid Boat, 35 hp. Gale Sovereign engine. Made by Johnson. Running Lights, Starter, Skies and Rope. 35 Hours on rig. Call HI 3-9559 after 6:30 or See at 2704 Austin Ave.

MUST SELL fish and ski rigs: 15 ft. Glasscraft, Mark 55 Mercury, electric starter and alternator, new battery, skis, etc., Sportsman trailer, $550.00. Also 14 ft. Lone Star 10 hp. Johnson Shop trailer, like new. See at 3002 40th St. HI 3-9027.

FOR SALE: Camping house trailer. See at 3311 Ave. A. $350.00.

MERCHANDISE K

MISCELLANEOUS K-11

YOUR EXCHANGE

Farms, Ranches, Houses.

Furnished apartment — close in, conveniently located. Call HI 3-9472.

Wanted: Farm and Ranch Buildings. Call HI 3-4094.

"Hunter and traveler," Lashaway has a good stock of travel trailers.

John Schattel, two and one-half miles NW of Inadale, has a 560 Farmall and equipment, 4 bulls (W. F.) $335.00, and wants hot wire fence posts.

FORREST W. BEAVERS
Realtor, Insurance & Loans
103 Brownfield Bldg.
Phone HI 3-9472

FOR SALE

1000 gallon propane tank, also 24 ft. trailer frame.

W. R. ROMINGER
CABIN COURT, 1½ miles West
On Hwy. 180, Snyder, Texas
HI 3-7535

Carpets clean easier with Blue Lustre. Electric Shampooer only $1 per day with purchase of Blue Lustre. Barrow Furniture.

RENTALS L

BEDROOMS L-1

BEDROOM WITH kitchen privileges. Prefer two but will consider 1. 1707 28th St. HI 3-3433.

FURNISHED APTS. L-3

TWO ROOM and three-room furnished apartments. Also two bedroom apartments with or without T.V. Jack & Jack Realty. HI 3-3452 or HI 3-3566.

NICELY furnished two bedroom apartment, adults only. $60.00 per month, water paid. 1901 Coleman, upstairs. Call HI 3-7166.

EXTRA NICE three room furnished duplex apartment and garage. Call HI 3-5316.

FOR RENT: New, modern, furnished 2 bedroom apartment. $75.00 per month. Call HI 3-6306.

UNFURNISHED APTS. L-4

UNFURNISHED two bedroom apartment, upstairs. $45.00 per month, water paid. 1901 Coleman. Call HI 3-7166.

FURNISHED HOUSES L-5

FURNISHED HOUSE for rent. Call HI 3-4544 or HI 3-3805.

NEARLY NEW small house, newly furnished. Close to high school. One adult. $45.00. HI 3-4394.

FURNISHED TWO bedroom house with garage. Call HI 3-3494.

SMALL HOUSE, fenced yard, garage, plumbed for washer. $12.50 weekly. Bills paid. Call HI 3-6318.

UNFURNISHED HOUSES L-6

FOR RENT: Two bedroom home, $40.00 per month. Call HI 3-6098 or HI 3-6845.

TWO BEDROOM house, southeast Snyder. Call HI 3-3714 or HI 3-4462.

FOR RENT: Two bedroom house, 911 28th St. Call HI 3-6952 between 9 a.m. and 5:30 p.m.

MISC. FOR RENT L-7

FOR RENT
Two-bedroom
Unfurnished Apartments
Redecorated
Three-bedroom
Unfurnished Houses
Redecorated
CALL
EDDIE McDONALD
HI 3-6662 Or HI 3-3452
Or Come To
1918 Coleman — Apt. 1
Or 611 East Highway

REAL ESTATE M

HOUSE FOR SALE M-2

Specials on Best Locations In Town

"Super Special," completely re-done, 3 bedroom, beautiful ceramic bath & kitchen cabinet tops. Ideal location to shopping and schools. $300. down, $72 month.

"Weighing Values?" bargain, 3 bedroom, on wide 42nd., St., clean, roomy, very livable. $500 down, $77 month.

"Special Deluxe," spacious, charm with economy, 3 bedroom, lots of closets. Choice location on wide 42nd., St. Equity buy, low interest rate. Down $350. month $88.

"Most Attractive," highly desirable, 2 bedroom & den on wide 42nd., St. Beautiful view of the park. $500 down, $78 month.

"Want money's worth?" take a peek at this large 2 bedroom, separate dining room, enjoy living, Walking distance of grade, Jr. Hi and Hi. school. $350 down, $58 month.

"Choice lots," let us build to suit you. Your plans or ours.

"Equities For Sale"
SCOTT & SCOTT REALTY CO.
1907 40th. St.
Dial HI 3-6306 Night HI 3-3158

Two bedroom home, 314 — 28th St. $50.00 down, $37.98 per month

Two bedroom home, 912 Ave. R, north. $50.00 down, $27.98 per month.

Will Sell Both For
$4,250.00
L. K. CANNON
Strayhorn Motel
HI 3-5481

REAL ESTATE M

HOUSE FOR SALE M-2

A REAL STEAL . . . two bedroom home on east 35th . . . good location . . . renter leaving . . . out of town owner says sell . . . only owes $3,850.00 . . . loan . . . will take small amount for equity.

ANOTHER BARGAIN . . . two houses on one lot . . . one house at another location . . . and a vacant lot . . . all in East Snyder . . . and the whole works for $2500.00 cash.

HAVE TWO NICE RENT HOUSES AVAILABLE NOW . . . southwest area.

SOUTHWEST SNYDER . . . reduced prices on several three bedroom, two bath homes . . . also have low price on home in Colonial Hills.

HAVE SEVERAL NO DOWN PAYMENT HOMES IN ALL AREAS OF SNYDER . . . SOME REALLY WORTH THE MONEY

STEVENSON REAL ESTATE
South Side Of Square
Business Phone: HI 3-5612
Home . . . HI 3-4528 or HI 3-6137

(1) Two houses out of city limits. One three bedroom, one two bedroom. Total price $6000.00. Owner will finance.

(2) Three bedroom out of city limits, carpeted, house on large corner lot, water well, fruit trees, double garage, possibility of future high value. Near new highway north of town. Priced to sell.

(3) Nice large two bedroom. Owner leaving town. Will sell less than FHA appraisal on new loan. $100.00 will handle or buy equity at $2700.00 less than appraisal. Only nine more years to pay out at low interest. If you are looking for a real bargain—this is it.

(4) Section of grassland in Mitchell county. Call for particulars.

(5) 2700 Ave. M. Good equity buy. Payments $62.00.

ADELLE JOSEPHSON REAL ESTATE
2606 Ave. R
Office — HI 3-3601
Home — HI 3-6944

1. 160 acres good farming land, near Snyder. Good crop on it, ½ minerals, liveable house, owner says sell. Call for details.

2. House of Charm with all the extras that makes for comfortable and gracious living, three bedroom, 2 baths, den with fireplace. See by appointment.

3. 3 bdrms, 3309 Ave. A., Price $8,750., Mo. pmts. $62.50.

4. 3 bdrms., 2 bths. & den. One blk. of Lamar Jr. Hi. $12,000.00

5. Nice Brick country home, 3 bdrms, 2 bths., large kitchen & den combination. Priced to sell.

6. 2 & 3 bdrm. houses with do down payment. Credit must be good.

JACK & JACK REALTY
311 East Hwy. Ph. HI 3-3452
After 6 O'Clock Ph. HI 3-3566

WEST—Large 2 bedroom, fenced yard, barbecue, patio, etc. Will redecorate. NOTHING DOWN $54 month.

WEST—Three bedroom, fenced yard, fruit trees. Buy NOW for NOTHING DOWN and plan your own Decor.

BY WEST ELEM.—3 bedroom, carpeted, fenced. ONLY $7,000.

COLONIAL HILLS—3 bedroom, Brick, Kitchen-Den, Utility Room, $102.00 mo.

"LET US BUILD TO SUIT YOU"
MERLE NEWTON REALTY
3311 Ave. S Ph. HI 3-6928

SOUTHWEST — CHOICE LOCATION

Immaculate three bedroom, air-conditioned, central heat, fenced, monthly payments $75.00. Small down payment and assume loan.

SEEING IS BELIEVING

SOUTHEAST—Owner gone—spacious two bedroom, air-conditioned. Attached garage. Low Equity and assume loan, 365.00 monthly, 4½ per cent interest.

TODAY'S BEST VALUE

Large two-bedroom, near Travis High School, fenced backyard, detached garage. Total Sales Price $5000.00.

PINNELL REALTY COMPANY
Bennie F. Pinnell, Realtor
1712 25th. St.
HI 3-3524 HI 3-4788

BY OWNER: Take up payments—like rent—on three bedroom home. Walking distance from parochial school and East Elementary and churches. HI 3-3708.

SACRIFICING REAL home, spacious brick, three bedroom, two baths, ref-air, loans available or trade. HI 3-6897.

BUYING! OR SELLING!

2, 3, or 4 bedroom houses, nice locations, SW. No down payment.

Furnished apartments for rent, close in, reasonable. Call HI 3-9472.

Lake cabins on Lake J. B. Thomas, priced to sell.

7,000 acre ranch, will carry 9,000 sheep, lease rights go, $15 per acre.

640 acres, 220 in cultivation, good sandy land, lease rights go, $120 per acre, 143 acre cotton allotment.

FORREST W. BEAVERS
Realtor, Insurance & Loans
103 Brownfield Bldg.
Phone HI 3-9472

REAL ESTATE M

HOUSE FOR SALE M-2

CLEAN, well kept, 3 bedroom home, attached garage, built-in range, wall ovens, electric dishwasher, $66.00 per month.

TWO COLONIAL style homes built to suit conversation furniture, electric central heating, ceramic baths, patios. All brick—designed for convenience and modern living. As low as $400.00 down and $73.00 per month.

THE LID'S OFF ON LOANS

BUILD A BRICK HOME

Less Expensive to Maintain

Graceful Living

The price you want to pay.

Trades considered.

Bassridge Development Co.
HI 3-6388

LAKE CABIN M-5

LAKE CABIN

Three bedroom home on Lake Thomas. Completely furnished, large kitchen living room carpeted, boat house, your own boat channel, storage room, new sheet iron garage, phone, butane, central heating, new hot water heater. This one is so nice! It was used for private residence for a while. Going at a real reasonable price. If interested, write Box C-1, % Snyder Daily News.

LEGAL NOTICE

NOTICE OF BOARD OF EQUALIZATION MEETING

In obedience to an order of the Board of Equalization regularly convened and sitting, notice is hereby given that said Board of Equalization will be in session at its regular meeting place in the School House in the Town of Snyder, County of Scurry, Texas, at 9:00 A.M. on Tuesday, the 28th day of July, 1964, for the purpose of determining, fixing and equalizing the value of any and all taxable property situated in Scurry County, Texas, for taxable purposes, for the year 1964, and any and all persons interested or having business with said Board are hereby notified to be present.

BY ORDER OF THE BOARD OF EQUALIZATION.
(S) S. L. Terry
Chairman of the Board
Snyder Independent School District
Scurry County, Snyder, Texas.
13th day of July A. D., 1964.

LEGAL NOTICE

Certificate No. 3114 Company No. 01-8400
STATE BOARD OF INSURANCE
STATE OF TEXAS
July 7, 1964

Pursuant to Article 21.28 of the Texas Insurance Code, I HEREBY CERTIFY THAT UNITED INVESTORS LIFE INSURANCE COMPANY, SNYDER, TEXAS has in all respects complied with the laws of Texas in relation to insurance. Given under my hand and seal of office at Austin, Texas, the date first above written.

(S) J. N. NUTT
Commissioner of Insurance

USE CLASSIFIED ADS!

BOOT HILL AUTO SALVAGE & REPAIR SHOP
- Tractor & Auto Repair

Earnest Riggs, Mgr.
Lubbock Hwy. HI 3-9056

Want-Ad-O-Gram
Write Your Ad On Lines Below And Mail To
Want Ads, Snyder, Texas
Snyder Daily News

Run Ad ..... Days
Name .....
Address .....
City .....
State .....
Payment Enclosed ( )
Bill Me ( )

23 Lives Are Claimed By State Weekend Violence

Blame Heat In Shootings At Chicago

HOSPITAL NOTES

COGDELL HOSPITAL

Texas Scouts Are Good Marksmen

Midland Man Is Found In Wilderness

PLATORO, Colo. (AP) — Searchers found Richard Henderson, 42, of Midland, Tex., unharmed Sunday despite a night without shelter in near freezing weather.

A lone special plane and 40 men on horseback hunted the Texan after he went fishing and failed to report to his wife and two sons Saturday at their wilderness area camp in southwestern Colorado.

Two of the horsemen found him atop a 13,000-foot peak near Rocky Mountain National Forest.

Henderson and his family were camping in an area at the base of Celeste Pass, 15 miles west of Platoro. It can be reached only on horseback.

BIRTHS

Mr. and Mrs. Otis Palmer, 2804 Thirty - fourth Street, are the parents of a 7 lb. 7 oz. baby boy born at 1:58 p.m. July 19 at Cogdell Hospital.

1963 FORD
Galaxie "500"
One Owner, Now, Only 8,000 Original Miles
Has Air Conditioning
Only $1995
LAMB CHEVROLET CO.
25th. & Ave. N Phone HI 3-5456

IN APPRECIATION
For Our Many Customers!
We Are Giving Away
FREE! $25.00
IN PARTS & LABOR
EACH WEEK!
Just Come In And Register!
Drawing Each Saturday
At Noon . . .
No Purchase Necessary . . .
You Do Not Have To Be Present To Win!
Experienced & Equipped
To Give You That G-O-O-D Service
For A Minor Tuneup Or Major Overhaul . . . See
Lamb Chevrolet Co.
25th. & Ave. H Phone HI 3-5456

Williams El Paso Service
- Wash & Lubrication Our Specialty
- Pick Up & Delivery Ser.
- We Fix Flats

500 East Hwy. Ph. HI 3-9233

Personalized Cleaners For Those Who Care
- Modern Equipment
- Expert Workmen
- Free Delivery

JOE GRAHAM Custom Care CLEANING
2417 Ave. S HI 3-3401

RAMAGE SHAMROCK SERVICE 3911 Ave. S
JONES SHAMROCK SERVICE 1301 Lubbock Hwy.
BALLARD'S TRUCK STOP East Hwy.

For Courteous & Reliable REAL ESTATE SERVICE Call Or See
JACK & JACK REALTY
611 E. Hwy. Ph. HI 3-3452
"Member Snyder Real Estate Board"

FEATHER PRINTING
For All Your Printing Needs
Ph. HI 3-6331
2107-25th. Street

Clark & Smith Gas Co., Inc.
"METERED DELIVERY"
Butane & Propane Gas
Lubbock Highway HI 3-4731 Night HI 3-3405

BEACON
Motor Lodge & Restaurant
Home Style Cooking—Dinners—Short Orders
"Try Our Beacon Special"
Open To The Public
E at Circle Hwys. 84-180-208 HI 3-3571

Southwestern Brick & Tile Co.
Manufacturers Of Standard Face Brick In Pinks And Reds. Also Roman And Norman Bricks — Hollow Bricks — Patio Pavers Heavy Pavers And Hollow Tile
A. L. MARTIN, Sons & Daughters, Owners
Southeast Of City HI 3-5741

EZELL-KEY FEED & SEED
"Your Purina Dealer"
- Feeds - Seeds - Insecticides - Fertilizer

1615-26th St. Phone HI 3-6691

BILL'S AUTO SALVAGE
Late Model Used Parts
"Call Us, Chances Are WE HAVE IT"
East Hwy. 180 At The Circle Ph. HI 3-9331

Complete Line Hallmark Cards
Party Napkins — Bridge Cards — Tallys — Montags
Complete Line Stationary
Monograming On All Paper Goods!
BENNETT OFFICE SUPPLY
1819-25th St. Ph. HI 3-7202

House Of Flowers
"Flowers For Every Occassion"
2804 Ave. S HI 3-9600

Allen Brothers
Body Shop & Garage
Heavy Duty Axle & Frame
ALIGNMENT
All Work Guaranteed
Ph. HI 3-6462
E. Hwy. Across From Starlite Theatre

Certified, Bonded, Insured
Cold Storage For FURS & WOOLENS
Highland Park Cleaners
B. S. Hwy. Ph. HI 3-7261

Competent Registered Pharmacist To Serve You
SNYDER DRUGS
Big Spring Hwy. Ph. HI 3-9333

Complete Line Of Janitor, Service Station & Motel Supplies
Disinfectants — Chemicals — Wax — Brooms
Mops — Cleaning Compounds
AAA JANITOR SUPPLY, INC.
LOCAL DEALER
Quality Furniture & Appliances
2203 Ave. S Ph. HI 3-5122

MORE cars are insured with us than with any other company. Find out why now!
ROY J. McCLOSKEY
3904 B. S. Hwy.
HI 3-7266
STATE FARM Mutual Automobile Insurance Company Home Office: Bloomington, Illinois

FEATHER PRINTING
Phone HI 3-6331

Snyder Lanes
Your Family Recreation Center
Bowling — Billiards — Snack Bar
1910 35th. St.
Across from Everybody's Super Market

Says Test Proves Ruby On His Own

By TOM JOHNSON

DALLAS (AP)—Lie detector questioning of condemned killer Jack Ruby proved he had no connection with accused presidential assassin Lee Harvey Oswald, one of Ruby's lawyers says.

Ruby, 53, underwent the polygraph examination late Saturday and the lawyer, Joe Tonahill of Jasper, Tex., gave this report on the findings Sunday.

Chief Justice Earl Warren, who heads a commission probing the slaying of President Kennedy on a Dallas street last Nov. 22, visited Ruby in the county jail here June 7.

Ruby asked Warren for the lie detector quiz then. It was conducted by two FBI agents on order of the chief justice, Tonahill said.

Since Ruby shot Oswald outside the Dallas police station Nov. 24, there has been recurring conjecture that the two might have been acquainted. Ruby and his legal staff have denied this repeatedly.

"If there was any doubt in the mind of the Warren Commission that maybe Ruby knew Oswald," said Tonahill, "this test has utterly dispelled it."

It was close to midnight Saturday before the long examination of Ruby ended at the county jail. Tonahill said his client cooperated fully.

Among those present were Dr. William Beavers, Ruby's psychiatrist; defense staff chief Clayton Fowler and Tonahill; Arlen Spector of Philadelphia for the Warren Comission; Asst. Dist. Atty. William F. Alexander and a jailer.

Tonahill said he joined Fowler and Beavers in opposing the lie detector test but Ruby "specifically requested it of the chief justice."

"NO-ROACH MAKES SO MUCH SENSE" . . . and that's exactly what a housewife in Cleveland, Ohio wrote to the makers of Johnston's No-Roach. She says, "When I apply No-Roach I don't have to move my dishes or food. I simply brush the colorless, odorless coating where I want — and forget it. Lo and behold! . . . a few days later there's not a cockroach to be found in my now spic and span kitchen. I can't praise it enough and I want everyone to know that No-Roach makes so much good sense."

Texas Cockroach Second In Size To Florida's

Yep, podner, Texas hands it right over to Florida when it comes to big cockroaches. Texas' biggest bug is the American cockroach. It grows about two inches long. Florida has the Palmetto Bug. . .and brother, it grows about 3 or 4 inches long, and besides, it's more repulsive than the Texas brand. Sometimes the Palmetto Bug flies, and sometimes it runs so fast, you can't lasso it. However, Johnston's No - Roach can slow them down. . to a DEAD stand still, just like it does their little Texas cousins.

Happy Floridians send letters and cards weekly to the Johnston office. They tell of success with No-Roach in the battle of the bugs. Users just brush the colorless, odorless coating around the kitchen, or squirt No-Roach back of the sink and the fridge. Wait a few days - you will find dead bugs, and have a pest free home.

No-Roach kills ants, spiders, silverfish too, yet is harmless to pets. Try it for yourself. Get No-Roach at Furr's, Cash Food, Piggly Wiggly, B&B Safeway, Rainbow, and all leading grocery stores. Distributed by South Plains Wooten.

Easy Way to Kill Roaches & Ants
Control roaches and ants the modern way — brush on Johnston's No - Roach. This colorless coating is effective for months, easy to use, Harmless to pets. Available at: Furr's, Cash Food, Piggly Wiggly, B & B, Safeway, Rainbow, & all grocery stores. Dist. by South Plains, Wooten.

HYDRAULIC JACK REPAIR
In Our Jack Shop — One-Day Service
Jacks For Sale!
CENTRAL TIRE SERVICE
1931 25th. St. Ph. HI 3-3341

Adelle Josephson Real Estate
Can Find The "Just Right" Home For Any Family, Farms, Ranches, Lots and Business Properties For Sale or Trade. Listings Given Constant Attention.
Office HI 3-3601 Home HI 3-6944 2606 Ave. R

- COTTON SHAG RUGS, Washed & Dried . . 1.00
- Up to 9x12 Rugs Washed in our Big 25 lb. Washer

Open 24 Hours — 7 Days A Week
WALTON'S LAUNDROMAT
Big Spring Hwy. Phone HI 3-9200

Now Is The Time To Build . . .
- Patios - Bar-B-Q Pits - Decorative Fences
- Stepping Stones In Stock - Time Payments Arranged

CAPROCK MATERIALS
1300 Ave. Q Phone HI 3-4522

66 CAFE
"Good Food And Courteous Service"
OPEN 24 HOURS
East Highway Ph. HI 3-6262
Mr. and Mrs. F. C. Hodges, Owners

SNYDER RADIATOR SERVICE
Cleaning Repairing Recoring
Frank D. Stephenson
"The Radiator Man"
1105 Ave. T Ph. HI 3-4131

FEATHER PRINTING
For All Your Printing Needs
Ph. HI 3-6331 2107-25th. Street

MASSEY-FERGUSON
Tractors — Combines — Farm Machinery
SEIBERLING TIRES
Head Tractor Co.
2211 Ave. S Ph. HI 3-3276

McALISTER VAN LINES, Inc.
DIAL HI 3-6337

Goodyear Service Store
Complete Road & Field Service
G. E. APPLIANCES
East Side Of Square Phone HI 3-9341

DRY CLEANING Big 8 Lb. Load $2 One Hour Service
NORGE LAUNDRY & DRY CLEANING

The Village Restaurant
- Steaks - Mexican Foods - Chicken - Sea Food

Accommodations For Clubs & Private Parties
1005 25th. St. Ph. HI 3-7113

Pinnell Insurance Agency
INSURANCE PLUS SERVICE
REAL ESTATE
THE BIG DIFFERENCE
1712 25th. Phone HI 3-3524

BUSINESS and INDUSTRIAL NEWS

A-FIRST-TIME-IN-SNYDER sale of greenhouse plants is presently underway at the Hinshaw House of Flowers. The sale has a two-fold purpose, Hershel Hinshaw said. First is to help say "Thanks" to the folks of Snyder who have made possible the success of the firm since its opening five years ago by giving them special values this week on greenhouse plants; and second, to make sure that those folks who have not yet visited the House of Flowers greenhouse will do so. The sale, which started today, will last through Saturday.

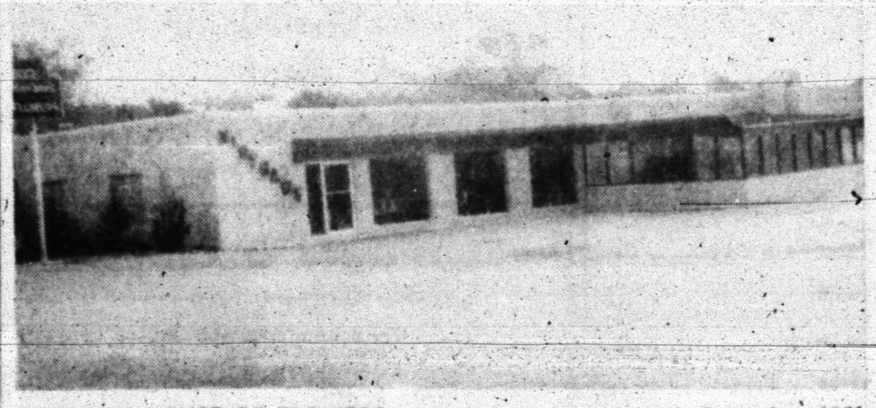

HINSHAWS HOUSE OF FLOWERS made their first expansion in December, 1961 when they moved into this building just south of the square on the Big Spring Highway. The second expansion came recently when the greenhouse, seen at right, was added to the building. Started in July, 1959, the firm is celebrating its fifth anniversary this week.

Judy Garland Is Treated

LONDON (AP) — Judy Garland was treated at a London hospital today for injuries to her wrists.

The 42-year-old actress and singer was discharged several hours after her admission to St. Stephen's Hospital, Chelsea.

A hospital statement said she was "suffering from minor injuries to her wrists".

After she was discharged, the hospital said Miss Garland had requested it not to disclose her wereabouts.

Miss Garland arrived in London three weeks ago with Mark Herron, an American actor with whom she was reported to have gone through a Chinese marriage ceremony in Hong Kong last month.

She said she would be in London several weeks on a vacation.

The singer was rushed to a Hong Kong hospital in a coma in May. Her personal physician, Dr. Lee Siegel, flew from Hollywood and reported she was suffering from pleurisy, the "aftermath of a coma of unknown origin."

Her sudden illness followed a stormy Australian concert tour. Herron said she was exhausted.

Miss Garland left the hospital June 1 and recuperated in Hong Kong.

A spokesman for her agent in London said he did not know how Miss Garland hurt her wrists.

Women Smokers Are Not Immune

HOUSTON (AP) — A cancer research specialist says women smokers who are counting on their sex to protect them from lung cancer may have a big surprise about 13 years from now.

By 1977 there will be as much statistical evidence to incriminate cigarettes as a cause of lung cancer in women as there is to prove the case in men today, Dr. George E. Moore, director and chief of surgery at Roswell Park Memorial Institute in Buffalo, N.Y., said Sunday.

Dr. Moore told the Postgraduate Medical Assembly of South Texas the curve on the increase in lung cancer among women is simply running about 13 years behind the curve for men.