Home Paper
"The Voice of
th Wheeler County"

The Wheeler Times

Serving
WHEELER
and
MOBEETIE

ME XVIII—NUMBER 10 | WHEELER, TEXAS, THURSDAY, FEBRUARY 15, 1951 | 5c Per Copy | THE COUNTY SEAT NEW. 'APER

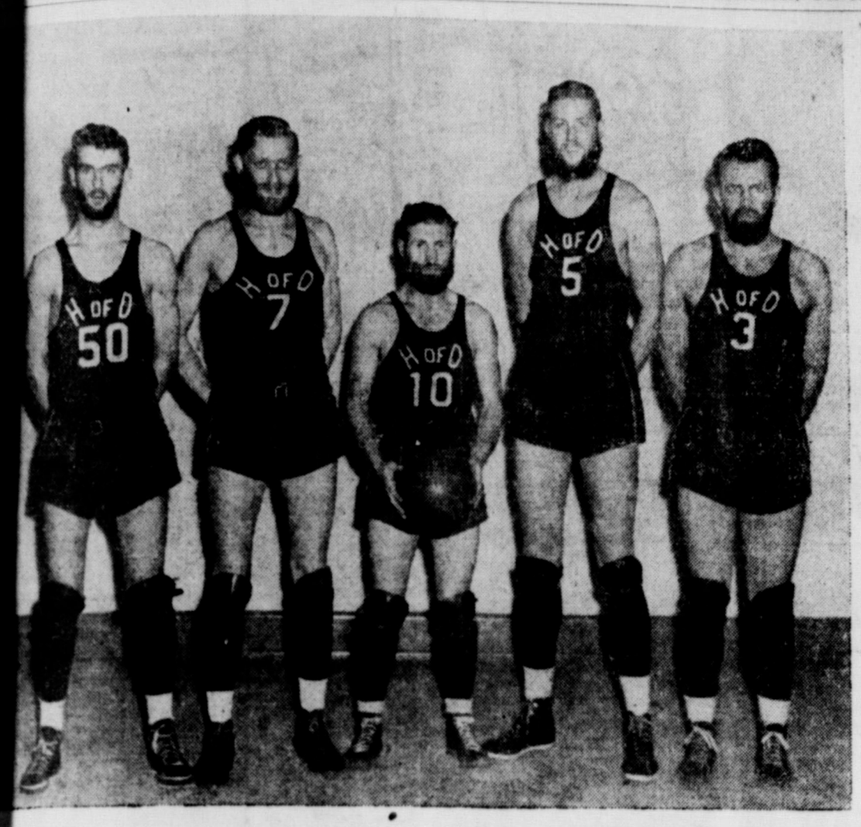

Pictured above are the five members of the House of David Basketball team which will play on the local court next Tuesday night, February 20. Members pictured left to right are, "Deak" Ehorn, 6 ft. 3 inch guard; Bud Scott, 6 ft. 3 inch forward; Bobby Roth, forward; Moose Shannon, 6 ft. 7 inch center; and "Toss" Heavner, 6 ft. inch guard.

• • •

VIDS TO PLAY RE TUESDAY

ose fun loving House of d Basketball cagers known all the world as the hardwood cians who combine comedy high class basketball will their appearance here on night of February 20, next day, against the local Indent five or the Noblitt-ee Chiefs of Pampa Supt. W. Carrick announced this week. game is to be played in the eler Gym and will start at o'clock.

eople who have seen the ids play at other places de- that local fans who attend game will laugh with glee howl with joy at the funny cs and trick plays put on by bearded Davids in order to another game.

he House of David brings a m studded with stars from be- ning to end. They have clever ning Bobby Roth who has the utation of being the games est man. "Toss" Heavner 6' guard who gives ground to e on the rebounding games on backboard. "Moose" Shannon 7" giant center weighing 235 nds scoring with a variety of ts around the pivot. Bud Scott 3" veteran David player will at the forward spot and is a at set shot and handler of the ketball. "Deak" Ehorn 195 nder from University of South- California is the Davids high rer, one of the games top set ts and a fine rebound man.

Their Manager-Coach, Ham milton, holds the worlds record the most complete consecutive mes played in basketball. This mber, 1743 games, over a space 10 years in which he was not a single game for a minutes t. This record fairs very fav- bly with the record of the late u Gherig of the New York nkees Baseball Club, and his a of basketball is to give the tertainment plus good basket- ll.

Sports editors throughout the tion vouch for their entertain- g ways and ability to make skets.

Proceeds from the contest will o into the Wheeler High School ctivity fund Supt. Carrick stated.

Rev. Kirby To Speak At Methodist Men's Annual Ladies Night

Rev. J. Edmund Kirby, former astor and now District Superntendent of the Methodist Church Perryton, will be speaker for Methodist men on Thursday, Feb. 2. This will be ladies night, which s an Annual affair.

Since this will be George Washngton's Birthday, the ladies are sked to bring cherry pies. The en will furnish the rest of the eal. Rev. Kirby will speak in he Sanctuary, which will be open o the public, following the meal, nd everyone is invited.

Wheeler Is In Edge Of Frigid Winter Ice And Snow Storm

Wheeler County seemed to be in the edge of the bad cold wave and storm which moved into the state from the northeast early this week and has lasted through today (Thursday) with very little relief in sight according to weather forecasters in this vicinity.

Although the temperature dropped to a low of around 12 degrees above zero early Tuesday morning according to Max Wiley of the Wheeler Gas Co., and snow fell through the day Tuesday and Wednesday, roads and streets are still open in this vicinity and cattlemen have reported very little damage due to the fact that the snow has been very dry.

Even though snow fell most of the day Tuesday and Wednesday and throughout the night Tuesday, very little moisture will result since the wind blew the fine, dry flakes into drifts thus decreasing their value to ranchers and farmers.

The greater partion of Oklahoma, not too many miles to the east of Wheeler, was blanketed with heavy snow and sleet and power companies as well as cattlemen were reporting heavy damages as a result of the storm. Roads and streets in Oklahoma were almost impassable according to radio reports.

Five Mobeetie Lads Training At Largest Naval Training Center

Five Mobeetie, Texas, men are undergoing recruit training at the world's largest Naval Training Center, Great Lakes, Ill.

The seaman recruits are: Douglas K. Corse, USN, son of Mr. and Mrs. K. S. Corse of Route 2; Billy J. Alexander, USN, son of Mr. and Mrs. A. D. Alexander of Route 1; Jimmie W. Walker, USN, son of Mr. and Mrs. Pierce Walker; Donald R. Waters, USN, son of Mr. and Mrs. J. L. Waters; and James H. Romines, USN, son of Mr. and Mrs. J. H. Romines of Route 1, Box 138.

Recruit training is the sharp break between civilian and Naval life in which the new Navy men learn the fundamental principles of the Naval service.

In the course of their training the recruits are taught seamanship, Navy customs, terms, basic ordnance, gunnery, signaling and navigation.

Upon completion of their training the recruits are assigned either to units of the Fleet or to a service school for specialized training.

Mrs. Jimmie Mitchener had the misfortune to fall in her home Friday and suffered a broken shoulder.

Newspaper Advertising Pays!

RED CROSS FUND DRIVE TO BEGIN

C. B. Kirk, who was recently elected fund chairman for the North Wheeler County Red Cross Chapter, announced this week that plans are well underway to get the 1951 Red Cross Fund Drive off to a fast start on March 1.

Mr. Kirk points out the fact that the month of March is set aside each year for the annual Red Cross Fund Drive and the North Wheeler County Chapter plans to participate whole-heartedly in the campaign. However, Mr. Kirk stated that he hoped to make a full and complete canvas of the north part of the county during the first few days of the drive with the aid of his helpers, who are yet to be named, and get the drive out of the way.

At a meeting of residents and business men and women of the north part of Wheeler County which was held recently at the courthouse here, Dr. H. E. Nicholson, who had served for many years as chairman of the North Wheeler County Red Cross Chapter, stepped down and an entirely new staff of officers was elected.

C. W. Burgess was elected Chairman of the Chapter; A. D. Speck, vice-chairman; Harry Wofford, disaster chairman; T. J. Daughtry, home service chairman; Palmer Sivage, secretary-treasurer; and C. B. Kirk, fund chairman. T. J. Daughtry had been serving for the past year as home service chairman as had Wofford been serving as disaster chairman.

Mr. Kirk expressed the hope this week that everyone who was asked to cooperate in the drive would do so and help make it the biggest success it has ever been.

Mobeetie P-TA Holds Regular Meeting

The Mobeetie P-TA met Thursday night, February 8, with the president, Mrs. Willard Godwin, presiding.

The meeting was opened with Mrs. Johnnie Taylor leading in prayer. Rev. L. E. White gave a very interesting talk on, "Training the Child to be the Best Type of Citizen". A report of Girl's State was given by Madge Patterson. Shirley McCauley and Jo Ann McCleary sang, "Whispering Hope". To conclude the program, Mrs. C. J. Van Zandt, program leader, talked on, "Founders of the National Association of Parents and Teachers".

Delicious refreshments were served by the social committee.

Mrs. T. T. Wallace visited her mother, Mrs. Lee Long and brother, Chess Long, and family of Wichita Falls last week.

Pvt. James McCormick, who is stationed at Camp Hood, visited his wife and parents here last weekend.

Wheeler Whisperings

By J. C. Howell

We made a trip to Dallas last week on a bus and we happened to sit beside a Marine Private First Class who was returning to his home in Alabama after having partially recovered from three bullet wounds and frostbite suffered in 5½ months fighting in Korea. He was wounded when he saw that a communist was about to stab his buddie with a bayonet and started out after him. His buddie was already wounded and was laying along side the road when the incident happened. He told us that he got the communist but was hit himself and that he and his buddie both lay beside the road for about 10 hours before they were picked up by their own troops. Both he and his buddie recovered, incidentally.

We told him we guessed it was pretty rough over there, and he told us it wasn't so bad, just awful cold. Another thing he told us which amused us was that being a Marine during peace-time was no good but he liked it during war.

The worst thing that we learned from him was that he had spent approximately 3 years in China before the outbreak of the Korean War and that time was spent in helping train Chinese soldiers and he says that he had to fight those same soldiers in Korea that he helped to train in China. Things like that are what makes us think sometimes that we should become a nation of isolationists and not ever try to help anyone.

• • •

Seems kind of cold and bad to be thinking about getting streets paved this kind of weather but if anything like that is to ever get done there has to be some planning done quite a ways ahead of time; so, we thought that we would mention that a construction company is now working on some farm to market roads in the north part of the county and these roads are to be paved sometime this spring or summer and Wheeler residents could get some more streets paved at a very nominal fee if they would get together and make arrangements now to have this done when the proper time comes.

• • •

Many of you have probably been wondering what the tall derrick looking affair which was erected on the northeast corner of the courthouse square last week is for. We can tell you that it is not an oil well rig as some local pranksters would have you think. Mayor R. H. Forrester tells us though that it is a triculation tower and a triculator climbs up this tower and triculates.

Wheeler County School Masters Club Meets

The Wheeler County School Masters Club met at the Shamrock High School Wednesday, Jan. 31. After an excellent meal served by the Shamrock Home Economics Department, President Thomas Baker called the house into a business session.

The house voted to hold the annual Teacher-Trustee Meeting on February 26 at Shamrock as previously agreed. It was agreed that superintendents, principals, and teachers might invite as their guests teachers' wives, husbands, trustees and trustees' wives. The fee will be $1.00 per plate. Each superintendent or principal will be responsible for collecting the fee for all teachers and guests from their school. It is further requested that superintendents and principals notify Superintendent Elmer J. Moore, Shamrock, how many to expect from their school as soon as convenient.

At this meeting delegates to the March District meeting at Amarillo will be selected.

The proposed change in scholastic age for beginners from six years of age on September 1st to some lower age was discussed, and the body voted to ask our representative, Grainger McIlhany, and Senator Grady Hazelwood to oppose any change in scholastic age that would lower the age for beginners.

The club voted to allow the Teacher-Trustee Meeting in February count as the February meeting of the club, and the District Teachers Association Meeting

(Continued on Last Page)

DIST. TOURNEY IS AT CANADIAN THIS WEEK END

Four boys and four girls teams will tangle in the District 2-B basketball tournament which is scheduled to begin at Canadian this afternoon (Thursday) at 5:00 o'clock. Winners of the district tournament will play in the regional tourney.

Boys teams which will participate in the district tourney include: Wheeler and Miami from the south half of the district and Canadian and Follett from the north half. Mobeetie and Briscoe will represent the south half of the district in the girls division and Canadian and Darrouzett the north half.

Schedule of play for the three sessions follows:

THURSDAY NIGHT

5:00—Darrouzett vs. Mobeetie, girls.
6:15—Follett vs. Wheeler, boys.
7:30—Canadian vs. Briscoe, girls.
8:45—Canadian vs. Mimai, boys.

FRIDAY NIGHT

6:00—Mobeetie vs. Briscoe, girls.
7:15—Canadian vs. Wheeler, boys.
8:30—Canadian vs. Darrouzett, girls.
9:15—Follett vs. Miami, boys.

SATURDAY NIGHT

6:00—Darrouzett vs. Briscoe, girls.
7:15—Miami vs. Wheeler, boys.
8:30—Canadian vs. Mobeetie, girls.
9:45—Canadian vs. Follett, boys.

Carl Matney of Amarillo and Newt Sechrist will officiate the tourney.

Admission prices will be 25c and 50c for all sessions.

SAM MORRIS RITES ARE HELD

Funeral services for Samuel "Uncle Sam" Morris were held at 2:30 this afternoon (Thursday) in the Methodist Church in Mobeetie. "Uncle Sam" died at 12:20 p.m. Tuesday in Highland General Hospital, Pampa.

He was born Jan. 13, 1865 at Milton, Ky. He moved to Gainesville early in 1889 where he was a mailcarrier for 20 years. He moved to Mobeetie in 1910 where he farmed and later managed Long's Merchantile Store.

He was a lifelong Mason and a member of the Christian Church.

He married Elizabeth Lee Park on Oct. 13, 1889.

Survivors include five daughters, Mrs. Willie Fultz of Bucor, Calif., Mrs. R. A Stephens of Pecos, Mrs. Floyd May of Tonganxie, Kan., Mrs. Atta Lou Chisum of Borger and Mrs. Jennie Ray Cunningham of Borger; three sons, S. W. of Pontiac, Mich., R. P. of Canadian, and R. D. of Pampa; one sister, Mrs. W. L. Cooper of Bonham; 15 grandchildren and 14 great-grandchildren.

Rev. Vernon E. Willard officiated and burial was in the Mobeetie Cemetery beside the body of his wife, who died on May 22, 1943.

Pvt. Jack Mitchell Is In Engine Mechanic's School At Sheppard AB

Private Jack T. Mitchell, age nineteen, of Wheeler, Texas, has entered the Airplane and Engine Mechanic's School at Sheppard Air Force Base, the home of the largest technical school of this type in the world.

During his 28-week course as a student at Sheppard he will receive intensive training designed to provide him with the thorough knowledge and the basic skills required in servicing, inspecting and maintaining every type of aircraft currently used by the USAF.

Upon graduation he will be awarded the rating of Airplane and Engine Mechanic. Along with the majority of graduates in his class, he probably will be assigned to one of the major Air Force commands for on-the-job experience with first-line operational aircraft after completion of his schooling here.

He is the son of Mr. and Mrs. C. D. Mitchell, Wheeler.

C. A. Olson and W. E. Fleming and families are making their homes in Wheeler. They are opening a welding and salvage shop west of town.

WELDON MASON

• • •

FFA WEEK IS FEB. 17 TO 24

Learn to Do.
Doing to Learn.
Earning to Live.
Living to Serve.

Weldon Mason, Meadow, State President of the Texas Association of Future Farmers of America, has announced February 17 to 24 as National Future Farmer Week in Texas.

The Future Farmers "believe in the Future of Farming and in the ability of our organized farm youth to improve the conditions of our Texas farms and raise the standard of living". This is a part of their creed, and means to them what your job, or earning your living, means to you.

The major purposes of the Future Farmers of America organization are to develop leadership, encourage cooperation, promote good citizenship, teach sound methods of farming and inspire patriotism among the members.

Through their intensive courses in Vocational Agriculture taught in the various high schools, and under the sponsorship of the Texas Education Agency, these members of the FFA perform valuable community services and provide important leadership in developing our agricultural economy and in building a better state.

Among other things, members learn through active participation how to conduct and take part in a public meeting, to speak in public; to buy and sell cooperatively; to solve their own problems; to finance themselves; and to assume civic responsibility. The FFA is 100% American in its ideals and outlook, and has no outside affiliations. There is no secrecy in connection with any of its activities.

Courses in vocational agriculture under the National Vocational Education Act were first established in the United States in 1917. From the very beginning the boys who were enrolled in these courses in the various states felt a spirit of comradship due to their background of country life and their desires with a regard to farming as a vocation.

At present one tenth of the National membership of FFA is made up of Texans. There are 32,000 Texas Future Farmers at preesnt, and 798 Future Farmer Chapters in our State.

What Becomes of Members?

Study the product of an organization to determine its effectiveness. Is the FFA actually training for rural and agricultural leadership? To answer this question one has only to observe and review the records of outstanding members and other members who are making good as young farmer-leaders in their home communities. Thousands also have passed on into the ranks of the Grange, Farm Bureau and Farmers Union, as well as other agricultural and civic organizations, there to accept and to fill creditably places of trust and ties where FFA Chapters are located. Observe the interest and achievements of FFA members in improving the communities in which they reside. The FFA is developing a trained leadership and a farm citizenry which serves and exerts an influence for Good wherever found.

Signed: Vannoy Stewart
State Adviser
Texas Future Farmers

Mrs. J. G. Cowden visited recently with her granddaughter, Mrs. Earl Guyette, and other relatives in Amarillo.

Mr. and Mrs. Calvin Harmon and three children from Hart spent the weekend here in the home of her parents, Mr. and Mrs. W. W. Adams.

MOBEETIE AND MIAMI WIN IN CAGE TOURNEY

The Mobeetie and Briscoe girls basketball teams and the Miami and Wheeler boys basketball teams won the right to represent the south of District 2-B in the district basketball tournament which is being held at Canadian this weekend. The first games in the district tourney are to be played tonight (Thursday).

The Mobeetie lassies won all their games in tourney downing Miami, Kelton, Wheeler, Briscoe and Allison and the Briscoe sextet wound up in second place by downing all the teams with the exception of Mobeetie.

The Wheeler lads wound up with the second place trophy when they stopped Kelton, Briscoe, Allison and Mobeetie and lost only to Miami in the first contest of the tourney. Miami came through the tourney after surviving a tough battle with the Kelton five with a perfect record to take first place.

The first all-tournament boys team included: Helton of Briscoe, Hodges and Wells of Miami, Leonard of Mobeetie and Dick Pendleton of Wheeler. The second team included: Brown of Mobeetie, Johnson of Wheeler, Miller and Richardson of Kelton and Levitt of Allison.

The girls first all-tournament team included: Forwards, Totty and Morris of Mobeetie and Lowe of Miami; guards, Barnett of Briscoe, Mason of Kelton and Dixie Sanders of Wheeler. The second all-tournament team included: Forwards, Pannell of Briscoe, Giddens of Allison and Von Eva Hooker of Wheeler; guards, Russell of Miami, Margaret Moore of Wheeler and Anderson of Kelton.

TEACHERS WILL MEET MARCH 9

Educators of the area are rounding out the work of preparing a program, designed to be both inspirational and instructive for the annual Conference for Education of District IX, Texas State Teachers Association.

The convention will be held all day, Friday, March 9, in Amarillo. Over two thousand school people of the twenty-six counties of the district are expected to be in attendance for the the two general sessions, to be held in the Municipal Auditorium, and the twenty-five afternoon section meeting scheduled in Amarillo High School, Nixson Junior High School, Polk Street Methodist Church and the First Baptist Church.

Heading the organization is Dr. Ruth Lowes, professor of education, West Texas State College, Canyon. Serving as vice-president is R. B. Norman, principal, Amarillo High School. Other officers include Mrs. Thos. H. Haynie, Amarillo, secretary; Morris H. Jones, Goodnight, treasurer; and J. Irvin Kimmins, Phillips, immediate past president. Other members of the executive committee are M. W. Graves, Stinnett; Mrs. Lois Sublett, Borger; Miss Mary Foreman, Memphis; Huelyn Laycock, Pampa; E. A. Wooten, Canyon; and Lawrence Brotherton, Gruver.

In charge of arrangements are Mis Annie McDonald, chairman, Harold Gordon, Mrs. Linnie Redfern, and Miss Carmen Ulm, all of Amarillo.

Happy Birthday

FEBRUARY 16—22
J. M. Lawrence
Annette Hutchison
Blanch H. Lowrie
Grayce K. Davidson
J. D. Beaty
Robert A. Norman
Richard D. Norman
Louise Britt Carvey
Mrs. Damaris Holt
Mrs. Donna Close
Jim Risner
Ethel Loter
Mrs. A. M. Galmor
Joe Field Meek, Jr.
Evelyn Graham
R. Wm. Brown
Pete Mayfield
Vernon Lummus

"YOUR CHEAPEST WAY TO BUY OR SELL"

WANT ADS

RATES—15c per line (counting 5 words to line) for first insertion. Minimum charge, 45c; 10c per line after first time. Minimum charge 30c. Reader ads scattered among local items 15c per line each insertion. Cards that run every week 30c per column inch per week.

DISPLAY ADVERTISING—National rate, 42c an inch; Local Advertising rate, 35c per column inch, 28c per inch when 80 inches or more used each week during calendar month

FOR SALE

FOR SALE—White Blossom sweet clover seed. Free from Johnson Grass and other noxious weed seed. Scarified and recleaned for better germination. 16c per pound. Sacked in 150-lb. heavy alfalfa bags. (Government will pay 14c per pound. Will deliver in Wheeler or Briscoe. O. K. Henson, Jr. at Briscoe school. 9-2tp.

FOR SALE—Used electric refrigerators, $35.00 and up. Used gas ranges. Electric motors. Wheeler Radio and Refrigerator Service. 10-tfc.

FOR SALE—Student Beginners model guitar. $15.00, like new. Patrick Boddy. 6-tfc.

Fryers for Sale—90c each. Phone 187-J, Dick Beauchamp. 10-1tc.

FOR SALE—Four room house. See C. F. Hefley, Briscoe. 8-3tp.

FOR SALE—Baby chicks and started chicks. Wheeler County Hatchery, Shamrock, Texas. 10-4tc.

Fruit trees, evergreens, flowers, shrubs, general landscape drawings and planning. Will Warren. 49-tfc.

FOR SALE—'48 Ford tractor and equipment. See T. T. Wallace, Wheeler. 10-1tp.

MISCELLANEOUS

Furnished apartment for rent. Inquire at Ebb Farmer's Service Station. 9-1tp.

No hunting on my place. Geo. Porter. 50-tfc.

BRUCE & SONS TRANSFER
Local and long distance moving Best equipment and vans. We have plenty storage space. Agent : North American Van Lines, serving the Nation. Phone 934, Pampa, Texas. 48-tfc.

Alcoholics Anonymous offers help to men and women who have an honest desire to stop drinking Write P. O. Box 589, Shamrock Texas. 5-tfc.

FOR RENT—2 bedroom apartment, furnished or party furnished, with refrigerator. Don's Court, Wheeler. 10-1tc.

ALCOHOL

PUBLIC enemy No. 1—

Monuments, grave covering, curbing and all memorial work. Will Warren. 21-tfc.

We are paying $2.50 for your old battery in on a new battery. Owen's Service Station. 49-4tc.

MUSTANG BAND NEWS

See Sharp or Be Flat
Mustang Band Council
Billy Owen — Vondell Hodges
Janice Jaco — Helen Johnson
Student Director-Manager -- John Dan Bowman
Music Libarian ------ Martha Lou Chapman
Reporter --------- LaJaune Mann

Now we've really got to get busy as we are sponsoring a home talent show to be given on March the 23rd with "Dixie Boy" Jordan of KWFT, Wichita Falls as master of ceremonies. No doubt lots of people in our area listen to him on his program as well as the barn dance show on Saturday. Your ole Maestro used to be on the radio with Dixie over WKY, Oklahoma City where we used to shell out the corn for a feed company. Tell you more on this program later, but remember the date and come and help the Mustang Band.

Our Mrs. Tucker's box top program on oleo is progressing very good since we now have 70—that's $3.50. Keep em coming in and by April 10 we will be a few nickels richer. Thanks to you for your help, also we want to thank Mr. Speck for his promotion of our campaign in last week's paper.

Man's fondness may be for wet goods; but it's not any stronger than woman's fondness for dry goods.

SMITH-CORONA

featuring for the first time

Colorspeed

FULL-SIZE OFFICE KEYBOARD
plus
NEW QUICKSET MARGIN CONTROL,
NEW 3-POSITION PAPER BAIL,
NEW SYNCHRONIZED CARRIAGE
RETURN LINE SPACER . . . AND
MANY OTHER NEW TYPING AIDS!

Not just a "new model"—but, a revolutionary *new design* . . . with a lighter, "snappier" touch, amazing speed and a beautiful new Color*speed* Keyboard! Don't miss it! Come in and *see* it—*try* it—today!

THE WHEELER TIMES
PHONE 35

It's no trick to save during this big IGA event! These Magic 9 values will work wonders for your food budget. Stock up now!

PARD DOG FOOD 2 Cans 29¢

IGA Golden CORN 3 For 49¢

POSTS SUGAR CRISPS 2 Packages 29¢

IGA PANCAKE FLOUR 3-lb. pkg. 29¢

DROMEDARY DEVILS FOOD CAKE MIX 14-ounce Package 29¢

IGA JELL-IT DESSERT 3 Pkgs. 19¢

WELCH PURE GRAPE JELLY 10-oz. Glass 19¢

GOOD VALUE WHITE HOMINY 2 No. 2 Cans 19¢

BROWN BEAUTY SPANISH RICE No. 300 Can 19¢

EATWELL PACIFIC MACKEREL Tall Can 19¢

CREAM OF WHEAT 14-oz. Pkg. 19¢

TRU-VU LARGE LIMA BEANS 16-oz. Can 19¢

PLAIN or TOMATO SARDINES Large Oval Can 19¢

IGA PEACHES Heavy Syrup No. 2½ Can 2

DEL MONTE FANCY KR 2 No. 2½ Cans 2

FRANCO-AMERIC SPAGHETT 2 No. 300 Cans 2

RIO GRANDE PEAS 3 No. 300 Cans 2

CHUCK TIME VIE SAUSAGE 3 Reg. Size Cans 2

IGA PURE POTTED ME 3 Cans 2

Feature of the Week!
FOR "NATIONAL CHERRY WEEK"
IGA Red Sour Pitted Cherries 3 No. 2 Cans 59¢

LUX FLAKES Large Box 32¢

IVORY FLAKES Large Box 32¢

NO-RINSE SURF Large Box 32¢

IGA EASE Large Box 32¢

Soda Three 1-Pound Boxes 25c

GOOD VALUE PURE APPLE GRAPE JELLY 2 Pound Jar 39¢

IGA FRUIT COCKTAIL No. 2½ Can 39¢

CALIFORNIA SEEDLESS RAISINS 2 Pound Package 49¢

PURE APRICOT PRESERVES 2 Pound Jar 49¢

GOOD VALUE DILL PICKLES 2 Quart Jars 49¢

FRUIT and VEGETABLE SPECIALS!

SUNKIST ORANGES Per Pound 13¢

SUNKIST LEMONS Per Pound 39¢

TEXAS SWEET POTATOES 3-Pounds 25¢

MILD YELLOW ONIONS 3 Pounds 13¢

CRISP GREEN LETTUCE Per Pound 13¢

STOCK UP ON THESE "9 FOR" BUYS

Assorted Flavors KOOL-AID 2 Pkgs. 9¢

Blackeye PEAS No. 300 Cans 9¢

Rainbow Early JUNE PEAS No. 1 Can 9¢

MORE FOR YOUR MONEY! IGA "Econo-Trim" MEAT

Wheeler County Fat Stock Show Beef CHUCK ROAST Pound 63¢

Round STEAK

Loin, T-Bone or Short Cut STEAKS

WISCONSIN LONG HORN CHEESE

PIG RIBS Per Pound 49¢

PIG LIVER Per Pound 39¢

CALF LIVER Per Pound

WILSON'S SKINLESS WEINERS

Sugar Cured BACON SQUARES Per Pound 29¢

Corn King SLICED BACON Per Pound 47¢

Wisconsin KREE-ME CHEES 2 Pound Box

CLAY FOOD STORE

Phone 145 — Free Delivery — Wheeler, Texas

WILSON'S CERTIFIE HAMS ½ or Whole Pound 5

EVERY WEDNESD IS DOUBLE STAMP DAY

E WHEELER TIMES

blished Every Thursday at Wheeler, Wheeler County, Texas, By
ER, HOWELL & MONTGOMERY

owell ---------- Editor-Manager
Iae Howell --------- Society Editor
L. Bradley ---------- Printer
Pettit ---------- Apprentice

ADVERTISING RATES
l Rate ---------- 42c Column Inch
ate ---------- 35c Column Inch
d ---------- See Want Ad Page

SUBSCRIPTION RATES
In Wheeler, Beckham and Hemphill Counties
hs ---------- 75c
hs ----------$1.25
----------$2.00
Everywhere Else
hs ---------- 85c
hs ----------$1.50
----------$2.50

red as second-class matter December , at the postoffice at Wheeler, Texas, ct of March 3, 1879.

NOTICE TO PUBLIC
erroneous reflection upon the charac- nding or reputation of any person, corporation, which may appear in the of this paper will be gladly correct- due notice being given to the Editor lly at the office at Wheeler, Texas.

URSDAY, FEBRUARY 15, 1951

Editorial

UTIVE POWER ECLARE WAR

e power to tax has been defined as er to destroy, a truism that we are the way to demonstrate. The power are war can be identified with equal with the power to ruin Our Consti- makers saw that clearly. They re- o entrust the decision as to war to gle hands of the President.

ere is no dispute as to that. No Presi- as claimed the right to declare war. war can be initiated as well as declar- it becomes vitally important to define owers a President has to commit us by overt acts.

ere is no dispute that the President actically dictorial powers in the use armed forces in time of war. Presi- have contended that there is no limi- on this power in time of peace. Frank- osevelt used it to occupy Iceland in n act that could have been made the te for war upon us by the Reich Hitler did not use it.

his Saturday night Lincoln dinner speech, Sen Bob Taft made this important issue his text. His strongest point was made by quoting the letter Lincoln wrote to Herndon in 1848 when Polk did force a war by using the Army in time of peace to occupy soil claimed by Mexico. Lincoln pointed out that the constitutional convention thought kingly authority to make war for the pretended good of the people was the greatest of oppressions "and they resolved to so frame the Constitution that no one man should hold the power of bringing this oppression upon us." Herndon thought Polk had the right, so Lincoln went on, "Your view destroys the whole matter and places our President where kings have always stood."

The Mexican War proved Lincoln was right as to Polk. The Pearl Harbor investigation by Congress singularly records orders issued to the Navy by FDR ahead of Pearl Harbor which would certainly have brought on war even if Japan had not already decided to attack.

Senator Taft confused the issue Saturday night by insisting that the manifest weaknesses of Harry Truman make it certain that the nation does not wish to put so much confidence in him. For the serious question is not whether a particular President, whatever his shortcomings, should possess the power to put us into war but whether any President should have it.

The News believes with Lincoln that the Constitution makers did not so intend. But the question is for from cut and dried, for certainly presidential powers include defending the nation before Congress can act to declare war.

This is but one of the provisions in the Constitution which should be amended to clarify in order to protect us against the arrogance of a party in power, but few are more important. The power to initiate war is the power to ruin.—Dallas News.

RIDICULOUS PROPOSAL

Texas legislators as a rule have a reasonable sense of balance. So it is unlikely that House Bill 176 will make progress in the current occasional obsession to impress private opinions on this troubled world by fiat of law, it is a typical absurdity.

The bill would paste a fine on any newspaper that carries any advertisement of an intoxicating beverage without including therein this: "Warning: Do not overindulge. Alcohol may be habit forming," and "Danger: Do not drink and drive. The life you take may be your own."

Doubtless the sponsor means well. But any number of commodities are harmful for people. Too much candy is bad for you. By the way, it manufactures alcohol in the stomach. Too much of anything is bad for you. Eeven too much doctoring.

But folks persist in thinking that where they hold to an idea, "there ought to be a law." Fortunately, The News emphasizes once more, the Texas Legislature most frequently demonstrates that it has a sane mind in a sane body.—Dallas News

Church Calendar

FIRST BAPTIST CHURCH

Sunday School -------10:00 a. m
Morning Worship -----11:00 a. m.
Evening Worship ----- 8:00 p. m.
W.M.U., Tuesday ---- 2:30 p. m.
Prayer Service, Wed. - 8:00 p. m.
Teacher's Meet, Tues. - 8:00 p. m.
We preach Christ crucified, buried risen, and coming again.
M. B. SMITH, Pastor

CHURCH OF CHRIST

Bible Classes --------- 10:00 a.m.
Morning Worship ----- 10:55 a.m.
Young People's Class - 6:30 p.m.
Evening Worship ----- 7:30 p.m.
Wed. Eve. Classes ---- 7:30 p.m.
Ladies Bible Class, Mon. 3:00 p.m.
Radio, KEVA, Tuesday 9:15 p.m.
OTTO SHEWMAKER, Minister

THE METHODIST CHURCH

Church School ------ 9:45 A. M.
Morning Worship -- 11:00 A. M.
Evening Service ------ 8:00 P. M.
Prayer Meeting (Wed.) 8:00 P. M.
Church Night -- First Wednesday
Methodist Men, 2nd & 4th Thurs.
DARRIS L. EGGER, Pastor

CHURCH OF GOD
Old Mobeetie

Sunday School -------- 9:45 a. m.
Morning Worship ---- 11:00 a. m.
Willing Workers ------ 2:30 p. m. Tuesday
Young People's Service, 7:00 p. m. Saturday
C. A. JAMES, Pastor

BRISCOE BAPTIST CHURCH

Sunday School ------ 10:00 a. m.
Morning Worship ---- 11:00 a. m.
First and Third Sundays.
Evening Worship ----- 8:00 p. m.
Prayer Service ------- 7:30 p. m.
Wednesdays, following First and Third Sunday preaching services.
Each and everyone is cordially invited to attend each service.
REV. C. R. HOLT, Pastor

TWITTY BAPTIST CHURCH

Sunday School ------ 10:00 a. m.
Morning Worship ---- 11:00 a. m.
Evening Worship ---- 8:00 p. m.
Mid-week prayer service 8:00 p. m.
WILLIAM PARKS, Pastor

KELTON BAPTIST CHURCH

Sunday School each Sunday at 10:00 a. m.
T. U each Sunday at 7:30 p. m
Preaching each Sunday at 11:00 a. m. and 8:30 p. m.
FRED HIGGINBOTHAM, Pastor

CHURCH OF THE NAZARENE

Sunday School -------- 10 a. m.
Worship ---------- 11 a. m.
N.Y.P.S. ----------7:30 p. m.
Evening Worship ------8:00 p. m.
Prayer Meeting Wed. 8:00 p. m.
E. F. ROBINSON, Pastor

ALLISON PENTECOSTAL CHURCH

Sunday School ------ 10:00 a. m.
Worship ---------- 11:00 a. m.
Young Folks Service - 7:30 p. m.
Worship ---------- 8:00 p. m.
Wednesday Night Prayer Meeting -------- 8:00 p. m.
REV. ROBERT ESTES, Pastor

FIRST METHODIST CHURCH
Mobeetie, Texas

Church School ------ 10:00 a. m.
Morning Worship ---- 11:00 a. m.
M. G. F. Meeting ---- 6:45 p. m.
Evening Worship ---- 7:30 p. m.
Wed. Evening Prayer Service ---------- 7:30 p. m.
You Are Welcome.
VERNON E. WILLARD, Pastor

BRISCOE METHODIST CHURCH

Sunday School Each Sunday ----------10:00 a. m.
Preaching, second and fourth Sundays -- 11:00 a. m. and 8:00 p. m.
A hearty welcome to all.
BERNARD F. SEAY, Pastor

ALLISON METHODIST CHURCH

Sunday School Each Sunday ----------10:00 a. m.
Preaching, first and third Sundays -- 11:00 a. m. and 8:00 p. m.
A warm welcome to all.
BERNARD F. SEAY, Pastor

FIRST BAPTIST CHURCH
Mobeetie, Texas

Sunday School ------ 10:00 a. m
Morning Worship ---- 11:00 a. m.
Training Union ------ 7:30 p. m.
Evening Worship ----- 8:30 p. m.
Prayer Meeting, Wed. 8:00 p. m.
JAMES M. BRYANT, Pastor

ALLISON BAPTIST CHURCH

Sunday School ------ 10:00 a. m.
Preaching Service --- 11:00 a. m.
Training Union ------ 7:30 p. m.
Preaching Service --- 8:30 p. m.
REV. F. B. DAKE Pastor

KELTON METHODIST CHURCH

Church School ------ 10:00 a. m.
Preaching 11:00 a. m. every third Sunday.
MYF, WSCS and Bible Study 7:30 p. m.
Preaching 7:30 p. m. every third Sunday.
L. D. CLEVELAND, Pastor

ASSEMBLY OF GOD
Mobeetie, Texas

Sunday School ------ 10:00 a. m.
Worship ---------- 11:00 a. m.
Junior Church ------ 7:30 p. m.
Sunday Night Service 7:00 p. m.
Prayer Meeting, Tues. 7:30 p. m.
Young Peoples Ser. Thursday ---------- 8:00 p. m.
H. E. LEE, Pastor

ASSEMBLY OF GOD CHURCH
Wheeler, Texas

Sunday Services—
Sunday School ------ 10:00 a. m
Morning Worship ---- 11:00 a. m.
Evangelistic Service-- 7:30 p. m
Wednesday Bible Study and Prayer Meeting-- 8:00 p. m.
B. G. SYVERSON, Pastor

Times Classifieds Get Results!

They are slicing ham so thin nowadays that it has only one side.

One can improve a pinch of salt immeasurably by dropping it into a large glass of cold beer.

YOU'LL SLEEP BETTER!

If Your Present Insurance Completely Covers That New--

—FURNITURE
—ELECTRIC REFRIGERATOR
—WASHING MACHINE
—RADIO OR TV SET

Call Us Before You Have A Loss!

DORIS FORRESTER AGENCY
INSURANCE & ABSTRACTS
Phone 15 Wheeler

Magnolia Seeds are Good Seeds!

GROWN BY SEED SPECIALISTS

GOOD SEEDS are vital to production success, and for twenty-six years MAGNOLIA seeds have been producing high yields for your successful farming and gardening neighbors.

· BRED FOR HIGH YIELDS
· PROVED FOR LOCALITY
· GUARDED FOR PURITY
· DOUBLE TESTED

IN BULK
WHEELER CO. PRODUCE ASS'N.
WHEELER, TEXAS

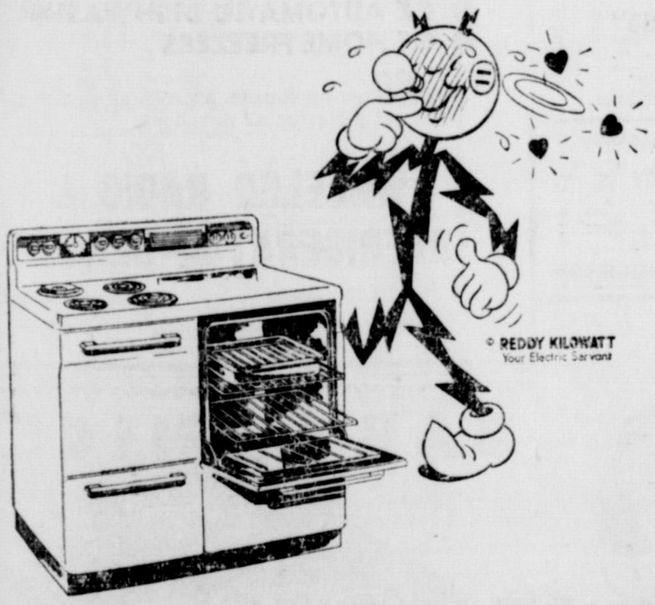

LET REDDY'S ELECTRIC RANGE BE THE HEART OF YOUR KITCHEN

. . . and Valentine's Day will be every day, all day. Reddy and his electric range takes the cook (that's you) out of cooking . . . keeps you fresh looking no matter how many meals you prepare. You see, there's no unwanted heat escaping from an electric range. All heat created by the high speed electric elements is transmitted directly to the pots and pans by three scientific means of heat transfer. The food alone cooks when you cook electrically . . . you stay cool and fresh . . . always at your best. If you're not now cooking electrically, start now, like so many Panhandle-Plains, Pecos Valley women already have done.

THERE'S A MODEL FOR YOU
SEE YOUR *Electric* APPLIANCE DEALER

SOUTHWESTERN PUBLIC SERVICE COMPANY
26 YEARS OF GOOD CITIZENSHIP AND PUBLIC SERVICE

BUSINESS AND PROFESSIONAL DIRECTORY

AUCTIONEER
SHELBY PETTIT
Will cry your sale any time or place
Phone 158—Wheeler, Texas

DR. JOEL M. GOOCH
OPTOMETRIST
200 S. Wall Street
Phone 123
SHAMROCK, TEXAS

C. J. MEEK
AGENT
INSURANCE
Night Phone 124, Day Phone 48

HOMER L. MOSS
LAWYER
Old County Agent's Building
WHEELER TEXAS

INTERIOR & EXTERIOR PAINTING
Reasonable
All Work Guaranteed
Call 906F22 or 220
JEFF A. (Pete) GRIFFIN

NOTICE!
WE SCALD HOGS ON MONDAY AND TUESDAY OF EACH WEEK.
Wheeler Lockers

Canadian Valley Production Credit Association's Representative IS IN THEIR Wheeler Office EACH Thursday

Now Open For Business
OTIS REID GARAGE
Located on Highway 183
Wheeler, Texas

Protect Children's Health
GIVE THEM
BORDEN'S
Fine Dairy Products
CHAPMAN DAIRY
Phone 70-J Wheeler

WATCH & JEWELRY REPAIRING
All work guaranteed
Shop located in building South Citizens State Bank
H. B. Grider, Jr.

FOR ICE CALL 63
You can now get your ice at Risner's Market on Highway 152 in west edge of Wheeler or call 63 and we will deliver.
ADRIAN & HENRY RISNER

Law Offices of
Clifford Braly
Thomas C. Braly
208 Combs-Worley Bldg.
Pampa, Texas

ELECTRICAL WIRING
PLUMBING
Equipment and Supplies
Call 235 for Estimates
R. M. BEAUCHAMP
At Beaty Welding Shop
Wheeler, Texas

Notary Seals
Salesbooks of all kinds . . .
Rubber Stamps
QUALITY PRINTING of all kinds . .
THE WHEELER TIMES
"The Voice of North Wheeler County"

When It's Time To Eat, It's Time To Refresh

Newspaper Advertising Pays!

Symptoms of Distress Arising from
STOMACH ULCERS DUE TO EXCESS ACID
QUICK RELIEF OR NO COST
Ask About 15-Day Trial Offer!

Over four million bottles of the WILLARD TREATMENT have been sold for relief of symptoms of distress arising from **Stomach and Duodenal Ulcers** due to **Excess Acid—Poor Digestion, Sour** or **Upset Stomach, Gassiness, Heartburn, Sleeplessness, etc.,** due to **Excess Acid.** Ask for **"Willard's Message"** which fully explains this remarkable home treatment—**free**—at

CITY DRUG STORE
WHEELER DRUG STORE

'Tis said that more women should be in politics, because their minds are clearer. Maybe so, but they oughta be, they change them more often.

The modern girl does not pursue a man; nor a mousetrap a mouse.

666 LIQUID OR TABLETS
GIVES FAST RELIEF when COLD MISERIES STRIKE

Richard Drug
(Joe Tooley)

Pampa's Leading Prescription Laboratory
For Over 25 Years

107 W. Kingsmill Phone 1240—1241

Pampa, Texas

Let Us Handle Your
Real Estate Loans

If you want to refinance or buy
FARM, RANCH or CITY PROPERTY

See us for low-rate carrying charges

We represent some of the largest mortgage buyers in the country.

W. H. (BILL) WALKER

112 W. 2nd. Street Shamrock, Texas

THE CORRAL

By the students of Wheeler High School

STAFF

Editor ------- Bonnie Ray Tilley
Ass't. Editor ------- Bill Hooker
Junior Reporters ------ Carmoleta Brown and Bob Weatherly
Sophomore Reporter ---- Loretta Crowder
Freshman Reporter ------ Glenda Porter
Eighth Grade Reporters ---- Ada Pierce and Burley Owens

SENIOR NEWS

The seniors will present their play "Everything Happens To Us" March 13, 1951. It is a comedy in three acts which we assure everyone, that the young and old will thoroughly enjoy. We have chosen a fine play, the best published this year, and the seniors are working hard to please, and we fully intend to live up to the fine reputation of the play.

Nearer the date of the play we will give you full information about the play and also the time, but right now we will give you a short description of the play and who is to play in it.

The Ross family are excited because Rhett (Edgar Hubbard) their oldest son is going East to marry the daughter of a multi-millionair, who owns a string of five and ten cent stores, in one of which Rhett has been working. Mrs. Ross (Maurine Herd) who always tries to (live up to the Jonses) decided that their old home isn't good enough for such a wealthy daughter-in-law, so she takes advantage of a federal financing act to buy a new one which she and her two younger sons, frantically try to redecorate themselves, before Rhett comes home with his bride. The younger Ross boys are not much help, Ronald (Dossie Nickell) is an embroynic genius with a penchant for writing bad jokes. Jay (Dick Pendleton) is a high school boy who forte is the constant practice of mental telepathy. Naturally they both have their "crushes", these are Gloria Thatcher (Bonnie Ray Tilley) and Martha Fay (Billie Ruth Trayler) two lovely young girls, brimful of ideas. Then there is Mr. Ross (Maurice Pettit) a chemist who is experimenting with garbage to make an inexpensive hog food. Also Easter Tod (Jo Ann Porter) the beautiful but mysterious maid; Josephine Cartwright (Bill Hooker) a spinster with asthma; Charley Duncan (James Gaines) a man of all trades who invents things. Ike Hicks, (James Leard) a know it-all telephone employee, and Iva Sorrel (Wanda Sue Blevins) a real estate woman with a sad demeanor and a sadder sense of humor. Each one of these characters successfully muddles things up for the harrassed family and the tragedy comes when Rhett phones from New York to say that the millionair has saddly changed his mind and not allow Rhett to marry the girl! Oh, how fast, and furiously things happen from then on! The surprising manner in which everything is straightened out makes up the balance of the play.

Make it a point to come and see "Everything Happens To Us", March 13, 1951.

JUNIOR NEWS

The juniors brought in $211 on our stand, of course our bills must come out of this, but we hope to make over $100.

We hope everyone enjoyed our program on Monday. Thursday we discovered we were to present it, and we were fully occupied with our stand. So we decided to have a record dedication program.

The Student Council Constitution will vote on Friday. We hope everyone will decide in favor of it. This could make a great improvement in our school.

Here are a few nicknames:

Joe ---------- Welch
Jerry ---------- Hoot
Bob W. ---------- Beaver
Bobby M. ---------- Bear
Bonita ---------- Fat
Margaret ---------- Daisy Trot
Dixie ---------- Beetle Bum
Neil ---- General or Dictionary
Carroll ---------- Nanny Goat
Don ---------- Educated
Leon ---------- Hog
Ruby W. ---------- Lucky
Lenary ---------- Birdseed
Wynola --- Squint or Hopeless
Bill ---------- Scab

We're sorry to lose Ruby Shipply. She is moving to Childress From the junior class to her so long, it's been good to know you.

Next week—six weeks test! Eat, drink, and be merry, for next week we die!

SOPHOMORE NEWS

Sophomore Class in 1957:

Molly—a hermit living in the backwoods of Allison.

Glen—rolling in money from his chain of gas stations.

Nadine—resident of Mobeetie enjoying the company of three red headed children.

Fliptian—opera singer in the Metropolitian Theatre.

John—retired from lumber business at the age of twenty-three.

Shirley — traveling salesman's wife.

Doyle — cook in the Waldorf Astoria.

Patricia—an ole' maid but still chasing.

Ray—sitting on theside walk whistling, "who would have thought it?"

Betty Laycock—owner of a Greenhouse.

Buddy—reporter of the Fort Worth Star-Telegram.

Betty Jo—still going to Shamrock shopping.

Betty Lou—finally worked her way to be top basketball player at Texas Christian University.

Lois—we are sorry to inform you, passed away in 1955.

Waunetta—teaching Home Economics in Twitty High School.

LaJaune—farming in Briscoe.

Nona Ann—Famed gunman's moll residing in Amarillo.

Louise—clothing her Greenhouse estate, once a year.

Helen—wife of a sand hauler

Jo Ann Childress—making A's in Briscoe Junior College.

Loretta—improving the Simplicity Patterns.

SONG DEDICATIONS

From sophomore girls to Shirley, "Never Trust a Traveling Salesman".

Doyle to a certain blonde, "My Heart Cries For You".

Pat to F. S., "Love You a Thousand Ways".

Ray Cole, "Don't Make Love To Mary with Mable On Your Mind".

Molly to anybody, "There's Been a Change In Me".

Waunetta to Allison, "Woodie Wood-Pecker Polka".

LEGAL NOTICE

CITATION BY PUBLICATION
THE STATE OF TEXAS

To: John O'Donohoe, United Producers Co., and Petroleum Producers Co. GREETINGS:

You are commanded to appear and answer the plaintiff's petition at or before 10 o'clock A.M. of the first Monday after the expiration of 42 days from the date of issuance of this Citation, the same being Monday the 26th day of March, A.D. 1951, at or Before 10 o'clock A.M., before the Honorable District Court of Wheeler County, at the Court House in Wheeler, Texas.

Said plaintiff's petition was filed on the 9th day of February, 1951.

The file number of said suit being No. 4160.

The names of the parties in said suit are: Millie Hill, a widow, W. R. Hill, R. A. Hill, Lloyd Smith and wife and Ellen Smith as Plaintiffs, and John O'Donohoe, United Producers Co., Petroleum Producers Co., and Shell Oil Co. as Defendants.

The nature of said suit being substantially as follows, to-wit: Trespass to try title and for possession of mineral interests.

Issued this the 9th day of February, 1951.

Given under my hand and seal of said Court, at office in Wheeler, Texas, this the 9th day of February, A.D. 1951.

HAROLD D. CALLAN
Clerk District Court
Wheeler County, Texas
10-4tc.

Average cost of polio patient care is $2,000.

ROGUE THEATRE

FRIDAY AND SATURDAY—
"Indian Territory"
—starring—
Gene Autry and Champion

PREVUE SATURDAY NIGHT—
SUNDAY AND MONDAY
"Mister 880"
—starring—
Burt Lancaster and Dorothy McGuire

WEDNESDAY AND THURSDAY—
"China Sky"
—starring—
Randolph Scott, Ruth Warrick and Ellen Drew

GOSSIP

Louise has a beautiful engagement ring.

The sophomore girls have started sewing in Home Economics.

Buddy, is it true you were reading a history book in the library?

Molly has a great ambition to be, or not to be, a darkroom specialist.

Waunetta, are you going until the signs are right your ears pierced?

La Jaune, does he know side of the street to drive in Wheeler?

FOR THE . . .
PAMPA DAILY NEWS
Delivered To Your Home Daily
Call
Jackie & Wallace Johnson
Phone 203-M

Around The Co
From Anywhe
DRINK Coca-Cola

WHEELER CO. RESALE STO
113 East Third St. Shamrock, Te

- Clothing For All Ages
- Spring & Winter Coats (Ladies)
- Curtains
- Bedspreads
- Levi's
- Men's Suits

You are cordially invited to stop by and look over the merchandise we have in stock, or bring in items which you might like to sell.

Quality

. . . that's what you'll find in the wonderful new

HOME APPLIANCES

Which we have in stock for immediate delivery. We invite you to come in right away and see these new items.

- GE REFRIGERATORS
- GE ELECTRIC RANGES
- TAPPAN GAS & ELECTRIC RANG
- GE AUTOMATIC WASHER & DRIE
- GE AND OTHER MAKE RADIOS, co sole, table model and portable.
- GE AUTOMATIC DISHWASHERS
- GE HOME FREEZERS

Many other appliances as well as a nice selection of gifts for all occasions.

WHEELER RADIO & REFRIGERATOR SERVICE

L. C. LAFLIN, Owner Phone 119
Wheeler, Texas

See the wonderful
New Silver Anniversary
Pontiac

NOW ON DISPLAY

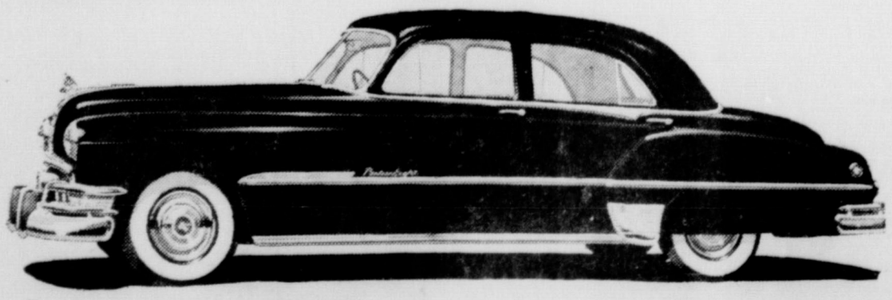

Proof for All the World to See that
Dollar for Dollar *you can't beat a* **Pontiac!**

THE MOST BEAUTIFUL THING ON WHEELS
With Distinctive New Gull-Wing Styling!

AMERICA'S LOWEST-PRICED STRAIGHT EIGHT
116 Horsepower—Brilliant Performance with Regular Gas!

LOWEST-PRICED CAR WITH HYDRA-MATIC DRIVE*
Made Even Smoother and More Enjoyable for 1951!

SILVER STREAK PERFORMANCE
With Your Choice of Engines, Powerful Straight Eight or Dependable, Economical Six!

LUXURIOUS NEW INTERIORS
Beautiful New Fabrics, New Color Harmonies, Comfortable Deep-rest Seats.

SUPER-SPRING RIDE
With New Extra Long Rear Springs, and Smooth Riding Low Pressure Tires.

BODIES BY FISHER
Strong, Rugged, Beautifully Styled and Built of All Steel.

BUILT TO LAST 100,000 MILES
In the Pontiac Tradition of Economical, Dependable Service for a Long, Long Time!

*Optional at extra cost.

NASH APPLIANCE & SUPPLY CO.
Wheeler, Texas

Even if you are able to buy a new tractor next season, you can't lose by having your old tractor overhauled now. Money spent for reconditioning will boost your trade-in value. So don't wait. Let us put your name on our advance service schedule now, and order any needed parts. Don't risk not being ready.

HIBLER IMPLEMENT CO.
PHONE 151
WHEELER TEX.
INTERNATIONAL

BABY CHICKS

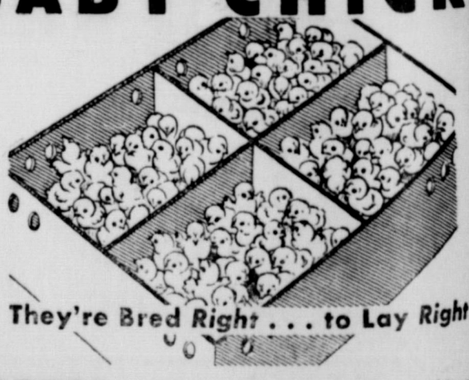

They're Bred Right . . . to Lay Right!

ORDER EARLY
Everybody wants good chicks this year — so see us today to place your order. Our chicks are strong and vigorous... bred to live, lay and pay.

YOUR STORE WITH THE CHECKERBOARD SIG

Sell Us Your Cream, Poultry and Eggs
For Highest Market Prices!

WHEELER COUNTY PRODUCE AS

PHONE 142 P. O. BOX 93
WHEELER, TEXAS

SOCIETY

d Is Hostess . Review Club

rsday Review Study the home of Mrs. February 8, for its l guest night.

ere received by Mrs. tit, secretary of the ach was given a cor- hite pom-pom encircled lle.

ell Pendleton, presi- club, welcomed the then turned the pro- to the program com- s. Earl Barnes intro- Patrick Boddy who a For Two" and "Two n the accordian. Mrs. tin then in turn intro- guest speaker to be, Wofford, who review- ok, "The Peabody Sis- em". At the conclusion of the program, gifts were presented to Mrs. Boddy and Mrs. Wofford from the club as a token of appreciation for their appearing on the program.

The refreshment table was set with a centerpiece of white carnations surrounded with platters of red iced heart shaped cookies and sandwiches. The crystal punch bowl and bonbon dishes completed the table setting.

Guests present included Miss Jo Sipes, Mesdames Joe Weatherly, Lloyd Weatherly, Albert Marshall, Bill Knighton, R. J. Smith, Charles Harris, H. W. Coffman, Delma Faught, Jack Crout, Glen Robertson, Janell Johnson, Lowell Farmer, Frank Wofford, Patrick Boddy, and Bill Rushing.

Members present were: Mesdames Lowell Pendleton, Lewis Martin, W. A. Goad, Jr., Carroll Pendleton, R. J. Holt, Jr., Leroy Robison, Cecil Richerson, Jr, Jack Sims, Wilton Callan, Earl Barnes, Harvey Wright and Miss Vondell Starkey and the hostess, Mrs. Roy Ford.

Jeanette Morgan Is Honored On Birthday

Jeanette Morgan of Mobeetie was honored with a party on her ninth birthday Saturday, February 10, by her mother, Mrs. W. H. Morgan.

A number of games were played and the children enjoyed a very gay party.

After the gifts were opened, refreshments of cake and punch was served to the following: Mauritta and Phyllis Burress, Faye Hathaway, Marcella Patterson, Betty Newman, Hazel Jane White, Arica Corcoran, Sandra Coward, Jean Coward and the honoree, Jeanette Morgan.

Surprise Gathering Sunday Honors Glovers

Mr. and Mrs. J. M. Glover were delightfully surprised Sunday when they returned from attending church services to find that children and friends had brought in a bountiful birthday dinner and gifts. Mr. and Mrs. Glover's birthdays having been on Saturday.

Those preesnt for the dinner were: Mr. and Mrs. Marion Glover of Spearman, Mr. and Mrs. Luther Glover and family of Pampa, Mr. and Mrs. Charles Glover and family of Ft. Worth, Mr. and Mrs. H. G. Smith of Shamrock, Mr. and Mrs. Arville Glover and family of Shamrock, Miss Sallie Pigg of Erick and Mr. and Mrs. J. M. Glover.

Many friends called in the afternoon.

Fresh Cranberries Make A Gay Valentine Dessert

Gay red and white hearts, made with budget-buy fresh cranberries and cottage cheese, are a pretty Valentine dessert. You'll be pleased with the new flavor combination, enjoy the color contrast, and appreciate a party dessert that goes easy on the budget. After molding dessert, edge heart shaped baskets or forms with doily frill and fill with flowers for centerpiece.

CRANBERRY DESSERT HEARTS

2 cups sugar
1 tablespoon cornstarch
1½ cups water
3 cups fresh cranberries
1 envelope plain gelatin
Juice 1 large orange
2 8-oz. containers cottage cheese
3-4 tablespoons superfine sugar
½ cup heavy sour cream
1 tablespoon grated orange rind

Mix sugar and cornstarch. Combine with water in saucepan and cook 4-5 minutes. Add cranberries and continue cooking until berries pop and sauce is slightly thickened. Cool. Soften gelatin in orange juice, then dissolve over boiling water. Stir into cottage cheese. Combine and add remaining ingredients. Mix until thoroughly blended.

Have heart baskets, or molds, ready for mixture. If baskets are used, line with kitchen foil. Spread small amount cooled cranberry mixture in bottom of form. Lightly spoon cheese mixture over cranberry layer to fill basket, or mold, to desired depth. Chill until firm, or over night. Turn out on platter and serve with additional sauce. Makes 4-5 servings depending on size basket, or mold, used.

CARD OF THANKS

We wish to use this means of expressing our sincere thanks to each and everyone who has been so very kind and thoughtful to us in our recent misfortune of losing our home by fire. May Our Great God in Heaven richly bless each and everyone of you is our greatest desire and prayer. We are grateful from the depth of our hearts for every contribution.

Mr. and Mrs. W. M. Sanders and Family

Mrs. L. B. Phillips and daughter visited with her aunt, Sue Cowden, in Wheeler Thursday.

March of Mothers, the dramatice fund raising vehicle for polio care, was conceived in Phoenix, Arizona, in 1950.

Times Classifieds Get Results!

BRISCOE BRONCO

Written by the students of the Briscoe High School.

STAFF

Editor ..... Doris Brotherton
Ass't. Editor .. S. W. Dougherty
Typist ..... Lottie Murray
Girls Reporter .... Lucy Barnett
Boys Reporter .... Bobby Helton
Sponsor ..... Mr. Henson

SENIOR NEWS

The seniors are getting back to studying although most of us are half asleep.

Lottie spent Saturday night in Amarillo.

Leottos, Doris, and Mary Jo spent Friday morning in Pampa.

Mary Jo, what's this about Saturday night? We hope you had a good time.

We wonder why Joyce wasn't at play practice Sunday. Did you have company Joyce?

We wonder if Lottie is trying to walk off some fat or is she just feeling good?

JUNIOR JABBER

We had a test in English last Thursday and most of us were embarrased when we got our grades. We also will have to write a theme before school is out. It is to be about English Literature. To us, this seems equal to a college thesis.

Thomas Roy Helton and Imogene Pannell won award basketballs in the Wheeler Tournament. We are very proud of them.

Everyone is working hard on "Tiger House". We certainly hope that it is a big success.

Imogene says that she thinks that the government should make more nickles; especially the Dossie kind.

Doug, have the girls been treating you right lately?

The boys are glad to have S. W. on their basketball team.

Van, who was riding with you Sunday? Isn't one girl enough?

SOPHOMORE NEWS

We all enjoyed the Wheeler tournament. We are very proud of our boys, and girls who played. Our girls won second place.

Congratulations to Lucy for winning a gold basketball. You surely deserved it.

Mary, we all like your new hair style. It's as cute as a bug.

Pete, what was on your shirt?

Maureta, what has Doug been asking you about a mailbox? She declares she's innocent.

Bobby, we surely think you did some swell ball playing.

W. L., why didn't you see your long shots? We'd look if we were you.

Juanell, what did you say when a certain boy took you home? Interesting door!

FRESHMAN NEWS

NICKNAMES

Sylvia Sonntag ..... Silver
Dean Tipps ..... Curley Q
Martha Standlee ..... Marty
Eddie Walker ..... Eddo
Wilma Pruitt .... Little Lu Lu
Jerry Hays ..... Gabby
Monett Treadwell ..... Prof.
Science and Lucky
Gene Haddox ..... Razorback
Johnnie Gilmer ..... Jo Jo
Billy Dyson ..... Gripes
Lucille Caudell ..... Luce
Zetha Parker ..... Packrat

The freshman girls and junior boys are on a reading streak. Is it fiction or non-fiction, kids?

Sylvia, do you, Wilma and Johnnie ever stay in fourth period study hall?

Gene are the pines still growing in Arkansas?

PRE-FRESHMAN NEWS

The junior basketball girls are proud to have won a first place trophy at the Kellerville junior tournament. We are sorry the boys lost.

GOSSIP

Say, what's this we hear about Joyce and Patsy W. thumbing a ride to Sweetwater? Nice going girls.

We are all wondering why Patsye Tipps likes Kellerville. Could it be because of certain Tommye? And we don't mean Tommye Alsup.

Roy has the Pink-eye. We hope he recovers soon. Anna Dell, did you have fun in Shamrock Saturday? We heard you did.

Earline, how do you like Kellerville? We know how you feel.

Joyce, who were you with Friday night at the ball game in Wheeler? We all think he's cute too.

Sybil, how did you and Evelyn like the side show Saturday in the show at Shamrock.

BOYS SPORTS NEWS

We were defeated three times and won two games in the Wheeler tournament over the weekend. Miami, Mobeetie and Wheeler defeated us in the Sub-District Tournament. We won from Kelton and Allison.

GIRLS SPORTS NEWS

We all enjoyed the tournament at Wheler last weekend and are proud of the second place trophy we won. We are sorry Jayne Ann hurt her ankle during the game with Miami. Lucy Barnett and Imogene Pannell were put on the all-tournament teams. We are very proud of them.

Newspaper Advertising **Pays!**

BERGER STEEL FILING CABINETS

DESIGNED FOR EFFICIENCY —BUILT FOR LONG LIFE

● Tidy up your overburdened files by adding one or two of these famous-make popular 4-drawer models. Available in letter or legal size, with and without locks . . . Prices start as low as $57

THE WHEELER TIMES

Phone 35 — Wheeler

Easy Figuring QUALITY FOODS AT PUCKETT'S Always a Best Buy!

PUCKETT'S BEST
EVERY SACK GUARANTEED
50-pounds $3.75
25-pounds $1.89

BORDEN'S STARLAC Dry Skim Milk Pound Pkg. 38¢

DRIED APPLES ½-lb. Pkg. 23¢
UNSWEET PRUNES 2-lb. Box 49¢
UNSWEET DRIED APRICOTS Pound Pkg. 53¢
DRIED PEACHES Pound Pkg. 42¢
SUNMAID RAISINS 2-lb. Pkg. 57¢
DROMEDARY DATES 2-pkgs. 45¢

PINTO BEANS 3-lb. Bag 35¢
Borden's Instant COFFEE 2-oz. Jar 49¢
HY-POWER TAMALES No. 2½ Can 39¢
ARMOUR'S CHILI No Beans Can 49¢
CHUCK TIME VIENNA'S 2 Cans 25¢

AUNT JEMIMA CORN MEAL 5 Pound Bag 79¢

PUCKETT'S RECIPE OF THE WEEK
By Mary Lee Taylor
Cherry Cream Pie
Broadcast: February 17, 1951

2 can pitted cherries
package vanilla pudding powder
cup sugar
2 eggs, separated
¾ cup Pet Milk
¾ cup water
1½ teaspoons vanilla

Drain cherries well. Put pudding powder and ¾ cup sugar into saucepan. Stir in mixture of slightly beaten egg yolks, milk and water. Bring to boil over low heat, stirring all the time. Cook and stir 30 seconds. Stir in vanilla. Cover and cool thoroughly. Then fold in well-drained cherries. Put into cold 9in. baked pastry shell made with pie crust mix. Beat egg whites stiff; slowly beat in ¼ cup sugar. Put on custard, spreading to edge of crust to seal in filling. Bake in slow oven (325) 15 min., or until light brown. Cool before serving.

You Will Need: Pet Milk, Canned Cherries, Vanilla Pudding Powder, Pie Crust Mix.

GERBER'S OR HEINZ BABY FOOD 3 Cans 25¢
HILLS BEST STRAWBERRY PRESERVES 2-lb. Jar 59¢
BURLESON'S CREAMED HONEY Pound Box 33¢
OLD KING COLE PEANUT BUTTER 24-oz. Jar 49¢
SCOTTIE DOG FOOD Horse Meat Product 3 Cans 25¢
EATWELL MACKEREL 2 Tall Cans 35¢
AMBASSADOR TOILET TISSUE 3 Rolls 25¢

CAMPBELL SOUPS
BEEF & VEGETABLE
BEEF
CHICKEN-NOODLE
CREAM OF CHICKEN
Tall Can Each 15c

PUCKETT'S FOOD MARKET
SPECIALS FOR FRIDAY AND SATURDAY, FEBRUARY 16 & 17

As Advertised in Good Housekeeping, Vogue and Mademoiselle

EW Gilbrae FABRICS

Our Gilbrae counter is a home sewer's paradise. Come and see the wonderful new summer designs . . . crease-resistant Tissue Plaids and Chiffon Voiles, silky Broadcloth, satin-barred and embroidered Chambrays, permanent-finish Organdies. All woven of fine-combed cotton yarns. Wonderful values at

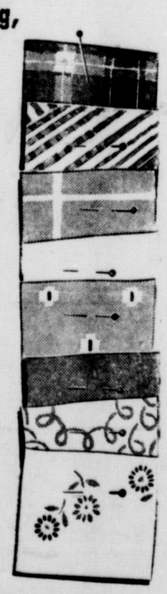

69¢ to $1.29

$9.98

Russ Dry Goods
Wheeler, Texas

MOBEETIE HI-LIFE

STAFF

Editor ..... Madge Patterson
Ass't. Editor .. Ann Nell Alexander
Sports Reporters .. Edwin Sims, Ouida Burke
Senior Reporter .. Patsy Johnston
Junior Reporter .. Patricia Trimble, Vernon Willard
Sophomore Reporter ..... Aline Walker, Bill Thomas
Freshman Reporter ..... Belle Willard
Eighth Grade Reporter .... Nelda Baird

SPORTS NEWS

Mobeetie got a good start in the Sub-District tournament Thursday afternoon, when they won two games with Briscoe.

The Mobeetie girls won over the Briscoe girls by a score of 52 to 28. The girls who played for Mobeetie were Ruth Morris, Evelyn Worthington, Ouida Burke, Frances Totty, Patricia Trimble, Shirley McCauley, Belle Willard, Martha Abbott and Jolene Robison. Frances was high point player.

The Mobeetie boys won over the Briscoe boys by a score of 28 to 26. The boys who played for Mobeetie were Waylon Newman, Joe Brown, Vernon Willard, Bill Leonard, Bobby Corcoran, Harold Hooker and Jerry Taylor. Bobby was high point man with 13 points.

The Mobeetie teams still had to play Miami, Allison, Wheeler, and Kelton.

The first and second place teams in the tournament go to Canadian for the district finals.

FFA NEWS

The livestock judging team represented the local chapter of Future Farmers of America at the Top o' Texas livestock judging contest at Pampa on Monday, Feb. 5, 1951.

The team, composed of Edwin Sims, Harold Hooker, and Paul Jones, judged beef cattle, swine and sheep. From a field of 29 teams the Mobeetie team placed sixth with a score of 993 points. Paul Jones was fifth high man in the entire contest.

The team placed second in sheep and fifth in the swine division. Paul Jones was also sixth high individual in sheep judging and eighth high in swine. Harold Hooker was ninth high in beef cattle.

The team and its coach are making plans to attend the livestock judging contest at Amarillo, March 1 and the Area XI contest at Texas Tech in Lubbock in April.

SENIOR NEWS

Ann Nell seems happy this week. She got a letter from Japan.

Everytime Patsy has to write a theme she always wants to write on Georgia. We wonder why.

Marge, we hope they don't keep you at Wichita Falls, Saturdays.

Bobby, I wouldn't worry about it.

Edwin was sure happy that he got to sit by seven pretty girls at the banquet, Monday night.

Joe, how do you like that new car with that fancy key chain.

We can always tell where Evelyn sits. Jim Bob's name is always written there.

Ouida seems to be getting a lot of new clothes lately.

We had the pictures made of our play cast last Friday. We are anxious to get them back, so we can see how we look in our costumes.

Last Monday night Bernice gave us seniors a party. It was really cold but we all went but Ouida. We played "42" and dominoes. Then the best part, refreshments. She served us cookies and punch. Everyone had a swell time.

JUNIOR NEWS

Ines, why are you going to California?

Barbara, where did you and Harold go Sunday night after church?

Patricia, when did you move east of Mobeetie? Seems a certain Plymouth is always going out east.

Mearlene, where did you get the nick-name of Hadacol?

It seems like Jim Bob sure did learn a lot of English at church Sunday night.

Bill, did you have a little trouble Sunday night?

Ines, did Mearlene hit you in the eye or someone else?

Joe, Harold, Bill and Pete all have G. I. hair cuts.

SOPHOMORE NEWS

Wonder why Carl wasn't at school Friday? Could it be because he hid Vondell's books from her Thursday?

Wonder why Joan was so proud of herself Friday? Was it because of something that happened at the ball game Thursday?

Aline, do you and Vondell never wash? It seems you had lipstick all over you Wednesday.

Lavada, you gave Aline something else to worry about.

Waylon, what's this I hear about you and Belle?

Billy Ray, how are you and Juanice getting along?

Sandra, wonder why we have a hard time getting you to come to school? Could it be because you don't like it?

Martha, what was your face so red about at the ball game Thursday?

Lanier, when was the last time you were in Shamrock?

Dan, why do you always hunt on Sunday? Is it so you won't have to come to church?

FRESHMAN NEWS
(Just Most Anything)

Billy has come to school two days this week.

Richard has a G. I.

Belle and Shirley are red heads

Clyde is acting as usual.

Reba has a boy friend.

Juanice and Virginia have new skirts.

Marie decided to come to school.

We had a test in English. Tough luck.

Nathan is back in Agriculture (for the fourteenth time.)

Joe H. has a ring side seat in math.

Billy B. is Science teacher.

Joe S. didn't believe in publicity.

YOU MAY DECIDE!

Following in the footsteps of its sponsor, a famous granulated soap which "does everything" for its users, "The Guiding Light," one of radio's leading daytime serials, has set out to do something unparalleled for its listeners. The CBS show shortly will give them the opportunity actually to participate in the development of the plot. For what is believed to be the first time in radio history, listeners will be asked to act as members of a jury to decide the fate of a leading character, on trial for murder. Meta White (above) is being tried for the murder of her husband.

Listeners have been urged to follow the Duz-sponsored radio serial each day in order to hear the testimony of witnesses and weigh the evidence. At the end of of the trial, probably late in February, the case will go to the jury —which means the listening audience. They will be asked to send in their verdict, after having heard all the details of the case, as if they were actual jurors. The final verdict will depend completely on a majority vote of the "impanelled" listeners.

8TH GRADE NEWS

The eighth grade boys played McLean Thursday night and won by a score of 26 to 25.

The eighth grade girls had a party at Tommye White's Thursday night. Everyone reported a nice time.

WONDER WHY?

Sally got her bright headscarf and shoe strings?

Nelda can't play basketball?

Peggy likes to drive a certain car so well?

Wheeler County School

(Continued from Page 1)

on March 9 at Amarillo count for the March meeting. The club also voted that the April meeting be held on April 25 at some suitable camping place in the country and that the club spend the night in camp.

Mr. and Mrs. H. J. McCormick, Gerald and Billy, had as their dinner guests Sunday, Mrs. A. V. McCormick, Mr. and Mrs. C. H. Hines, Mrs. J. H. Heidgerken and Bernie and Mrs. Helen Clifton, all of Amarillo; Mr. and Mrs. C. N. Strawbridge and Charlie of Gageby; Mrs. W. W. Strawbridge, Weldon, David and Cleta Mae of Briscoe; Ann Rose McCormick, Guthrie, Okla.; Mr. and Mrs. James McCormick and Mrs. Charlie George of Wheeler.

ALLISON NEWS
Mrs. Lester Levitt

Mr. and Mrs. Clint Frye from Anadarko, Okla. visited Mr. and Mrs. Tobe Frye a few days this week.

Mr. and Mrs. Dudley McMillan and Donald McMillan from Wellington spent the weekend here with relatives.

Tobe Frye and Glen Elmore made a business trip to Anadarko, Okla. Monday.

Gene Brewer and family, Mr. and Mrs. Eddie Bessire and Mr. and Mrs. Leo Bessire from Reydon, Okla. spent Sunday here in the home of Jess Bessire.

Leo Lee from Austin came Friday and accompanied his grandmother, Mrs. C. A. Copeland back to Austin Saturday. She will spend the rest of the winter there.

Sam Moore and Earl Waldrip, who are employed at Dumas spent the weekend here with their families. David Waldrip accompanied them back to Dumas Sunday.

Mr. and Mrs. L. S. Aderholt and Mrs. Billy Ray Jones and daughter, Glennis, spent the first of the week at Borger with Bobby Joe Grayson and family.

Miss Donna Jo Brown, student at Canyon College, spent the weekend here with her parents, Mr. and Mrs. Ray Brown.

Mr. and Mrs. Carl Christopher from Hillsborough, Oregon are spending this week here with her brothers, Bill, Fred and Ernest Begert and families.

Supt. Henry Osborne and Jim Marshall made a business trip to Amarillo Monday.

David Kiker and family visited in the Ernest Begert home Sunday evening.

The P-TA meeting at the school house Tuesday night was well attended and a very interesting program was given by members of the student body and others.

Tommy Carl Levitt was a patient in the Wheeler Hospital a few days last week.

John Jones who was enroute to Kansas spent Monday night here with relatives.

Mrs. Bonnie Hillen spent the weekend in Oklahoma City with her husband, who is recovering from a major operation.

Mrs. W. S. McCoy has been quite ill at her home here the past week but is much improved now.

Clyde Dukes and family and Joe Dukes and family spent Sunday in Canadian with Mrs. Jim Wilkinson who is very ill at her home. Mrs. Wilkinson has been critically ill for a number of months and confined to her bed.

Lois Curlee and daughter, Peggy, spent the weekend in Canadian with relatives.

Mr. and Mrs. Kenneth Hammon from Pampa are the proud parents of a baby girl born at the Wheeler Hospital Saturday. The grandparents are Mr. and Mrs. George Parker of Allison.

Mr. and Mrs. Dave Gilmer are the happy parents of a baby boy born at the Memorial Hospital in Canadian Saturday, February 3.

Measles Are Reaching Mild Epidemic Stage

Measles in Texas is reaching a mild epidemic stage at present, with outbreaks following closely the main lines of travel across the state, according to information made public today by Dr. Geo. W. Cox, State Health Officer.

"The peculiar pattern of this spread of measles re-emphasizes the fact that it is a contagious disease, passed on from one person to another," Dr. Cox said. "Guard against exposure by avoiding contact with measles patients."

Dr. Cox said that measles alone is not necessarily a dangerous disease, but dangerous complications, such as streptococus, mastoiditis, and pneumonia which frequently follow, make it a disease to be carefully nursed, with close attention from a

"Unskilled treatment case of measles can complications which Dr. Cox warned, "and be regarded lightly as other childhood diseases.

Dr. Cox urged parents fully watch children at the first sign of the flushed face, sniffles, eyes, advised that the put to bed immediately under a doctor's care.

Mrs. Henry Osborne, Mrs. Earl May and Bobbie Helm have all been on the sick list recently. They all being teachers in the Allison school.

Don't walk in a Look both ways.

BOYS! GIRLS!
HURRY! HURRY! HURRY!

You'd better get those points in!
The first bicycle in Kennedy's Big Contest will be given away so soon!

MARCH 3RD IS THE DAY!

8 Chances To Win A Bike!

REGISTER NOW FOR THE "WIN-A-PRIZE" CONTEST

EVERYONE WHO ENTERS WILL WIN A PRIZE–JUST THINK OF IT!

Eight Bicycles (one a month) — Roller Skates
Table Model Radios — Flashlights
Tops, Marbles, Kites — Many other valuable prizes

PLUS THE GRAND PRIZE

New 1951 Crosley Super Convertible

See Your Grocer Today for Rules & Entry Blanks!

CONTEST RUNS THROUGH SEPT. 29, 1951

KENNEDY DISTRIBUTING CO.

409 W. FOSTER — PAMPA, TEXAS

REMEDIES + COLD AIDS

REXALL

ASPIROIDS

FOR DISCOMFORT OF COLDS

Contain: Aspirin, calcium, carbonate (precipitated chalk), phenolphthalein, capsicum, ipecac and coffeine.

Aspiroids help relieve simple headache, minor muscular aches and pain, excessive gastric acidity and temporary constipation associated with colds.

We Have Plenty of
OLD FASHIONED
HONEY & HOREHOUND DROPS

CITY DRUG STORE

Rexall DRUGS

RAINCOATS AND OVERSHOES

In All Sizes
CHILDREN'S RAINCOATS
WITH BOOK SATCHEL
$1.98

LADIES AND MEN'S
RAINCOATS
$2.95 and up

MEN'S ALL-WOOL WATER-REPELLENT
TOP COATS
Regular $39.95. Special at **$29.95**

LADIES ALL-WOOL
DRESSES AND JACKETS
½-PRICE

CHILDREN'S **CORDUROY JACKETS** For **$1.98**

BOY'S HEAVY **SPORT SOCKS** 5 Pair **$1.00**

All Types and Sizes of OVERSHOES

McILHANY'S
"For Everything You Wear"
Wheeler, Texas

BIG 9c SALE
ENDS MONDAY, FEBRUARY 19

We are adding the following items to the sale items which we advertised last week. The items which we advertised last week are still on sale. Better hurry and avail yourselves of these values because the sale closes next Monday.

Snow Bird No-Rubbing Wax
Reg. 29c size 19c

Gold Seal Glass Wax
Reg. 59c size 49c

Aero Wax (Liquid)
Reg. 29c size 19c
Reg. 49c size 39c
½-Gallon 98c

Aero Wax (Paste)
Reg. 49c size 39c

No-Rubbing Furniture Cream
Reg. 19c size 15c

Old English Paste Wax
Reg. 69c size 49c
Reg. 29c size 19c

Old English
No-Rubbing Floor Wax
Reg. 79c size 59c
Reg. 49c size 39c

Self Polishing Wax
Reg. 59c size 49c

Old English Upholstery Cleaner
Reg. 49c size 35c
Reg. 29c size 19c

Old English Powdered Cleaner
Reg. 25c size (1½-lbs.) 19c

Old English Cleaning Wax
Reg. 49c size 39c

Waldorf Glass Wax
Reg. 39c size .....

O-Cedar Dri-Glo-Wax
Reg. 98c size .....

O-Cedar Paste Wax
Reg. 59c size .....

Johnson's Glo-Coat
Reg. 49c size .....
Reg. 59c size .....
Reg. 25c size .....

Johnson's Cream Wax
Reg. 69c size .....

Johnson's Paste Wax
Reg. 79c size .....
Reg. 39c size .....

Johnson's Pride
A new wax discovery which dries to lusture without rubbing.
Reg. $1.00 size .....

Johnson's Car-Nu
Reg. 69c size .....

Autobrite Car Polish
Guaranteed by the manufacturer to shine any car wax-polish you've ever used or your money back.
Reg. 89c size .....

Defender Moth Balls
Reg. 25c size .....

Wizard Wick Deodorizer
Reg. 39c size .....

Daughtry's 5 & 10
WHEELER, TEXAS