MICROPLEX
P.O. BOX 816423
DALLAS, TX
75381-6423

Soviets turn down U.S. offer of aid

MOSCOW (AP) — The Soviet Union turned down an offer of U.S. aid to help deal with the Chernobyl nuclear disaster, and today said radiation at the devastated Ukrainian power plant had dropped.

A Soviet government statement today said 18 people injured in the nuclear plant accident were in serious condition. It said no foreigners were injured.

Secretary of State George Shultz said, however, that casualties were "a good measure" higher than the two dead and 197 injured acknowledged by the Kremlin. He said, "The scope of the accident is certainly a major one."

In Stockholm, Gunnar Bengtsson of Sweden's National Radiation Protection Institute said he was told by the International Atomic Energy Agency in Vienna, Austria, that the Soviets had reported to the agency that the reactor fire was out.

But in Vienna, the agency's chief spokesman, Hans-Friedrich Meyer, said he could not confirm the fire was out. "We have never been informed officially that there was a fire," he said.

The statement that Meyer said the Soviets gave the agency today echoed previous Soviet statements released in Moscow, and said merely that radiation levels around the plant had decreased and a cleanup was under way. The statements have made no mention of a fire.

U.S. intelligence sources in Washington said Wednesday that a fire still was raging at the plant and could burn for weeks.

In Tel Aviv, an Israeli amateur radio operator said a Soviet ham operator told him there were 300 casualties, but that it wasn't clear how many of those were dead.

Hundreds of foreign students, tourists and workers were trying to get out of the Soviet Union today.

In New York, Finnair said 31 tourists from New York, including some high school students, left the Soviet Union today for home, cutting short their trip. The group was in Kiev earlier this week.

The Israeli ham radio operator, David Ben-Bassat, said he talked in English for four minutes Wednesday with a Soviet ham who told him he lived 30 miles north of the reactor.

Ben-Bassat quoted the Soviet ham as saying, "Nobody drinks the water. We are afraid." He refused to give the Soviet man's call letters or name.

Thursday
May 1, 1986

Ask Us

Q. — How do I find out which voting precinct I am supposed to vote in?

A. — The voting precinct number is included on your voter registration card. A list of voting locations by precinct will be included in Friday's SDN.

The Snyder Daily News

Vol. 38 No. 310 | Snyder, Texas (79549) | 16 Pages 25 Cents

Oil value loss forecast at 40 percent

By VICKI BROWN
SDN Staff Writer

Driven down by a combination of declining production and the sudden drop in the price of oil, Snyder-based taxing taxing entities face a 40 percent loss in oil values this coming tax year, representatives were told Wednesday.

In actual dollars, this represents a $600 million loss from the tax base for Scurry County, its related college district and Snyder ISD.

Last year's oil-related values were set at $1.5 billion, a figure now projected for 1986 at $900 million.

The overall county tax base last year was some $2.2 billion and $600 million represents a 27 percent reduction.

Regarding the 40 percent overall decline, Chief Appraiser Ray Peveler said Thursday he figures the decline in production accounted for some 21 percent of this and the drop in the price of oil another 19 percent.

At Wednesday's meeting, Grant Hammond, chief petroleum engineer for a Dallas-based oil valuation firm, presented the bleak report to some 50 board members representing the county's six taxing entities — Scurry County, the City of Snyder, Western Texas College, Snyder ISD, Ira ISD and Hermleigh ISD.

The noon session was sponsored by the Scurry County Appraisal District.

Hammond, who represents Thomas Y. Pickett and Associates, noted mineral valuations are particularly difficult to determine this year, primarily due to the recent sharp decline in price per barrel of West Texas intermediate crude.

"We are in a position this year of trying to walk through the Twilight Zone. We have to move forward whether we want to or not. We are going to try to walk a tight rope so that the figures can be stomached by companies, royalty owners and the governmental bodies," he said.

The firm's oil values for the coming tax year target a price per barrel of $23 — a $4 per barrel drop from 1985's.

In addition to price, oil valuation engineers consider the amount expected to be produced during 1986 and the amount of oil and gas reserves still under the ground.

For this coming tax year, both of these elements are expected to decline by some 18 to 20 percent — a decline, Hammond said, that started "basically in 1949 when the first barrel was removed."

"We're looking at the last five to 10 percent of recoverable

See VALUES, page 17

TAX VALUES DISCUSSED — Grant Hammond (center), petroleum engineer with the appraisal firm of Thomas Y. Pickett and Associates, offered a bleak projection for Scurry County oil values Wednesday to a group of 50-60 representatives of local taxing entities. Pictured with Hammond at the head table are Bill Goad of the Dallas-based oil valuation firm and Pete Hester, chairman of the Scurry County Appraisal District Board (right). (SDN Staff Photo)

Scurry's storm aid 'unlikely'

Scurry County is one of seven in Texas recently named by President Reagan as eligible for loans to cover part of the physical losses resulting from the Sweetwater tornado April 19.

But the county's inclusion is part of new federal law related to disaster assistance and the official charged with overseeing these loans notes it is doubtful any Scurry County residents will be eligible.

"There may be a few isolated cases, but I'm not aware of them," noted Gregory L. Pruitt, FmHA County Supervisor for the Farmers Home Administration office in Rotan.

A release from the FmHA Wednesday indicated application for these emergency loans will be accepted at the Rotan office for all "contiguous counties" to Nolan County where the disaster occurred.

This is the new portion of the law, Pruitt explained. "When you have disaster loans for something like a drought, often the counties nearby are suffering the same conditions. This isn't the case with a tornado, however."

He noted that if Scurry County farmers could show "physical damage" related to the April 19 storm, they could be eligible for loans, however.

As a general rule, a farmer must have suffered at least 30 percent loss of production to be eligible or some type of "physical loss," such as a damaged structure.

The FmHA official is in Snyder each Wednesday from 9 a.m. until noon.

'Greater Tuna' to end college theatre season

The Western Texas College Theatre Department will end its 1985-86 season with a dinner theatre production of "Greater Tuna" beginning May 15.

Written by three Texas playrights in 1980, "Greater Tuna" has become the most frequently produced play in America, according to American Theatre magazine.

Using quick costume changes, two actors play 10 male and female roles in the show ranging from school kids to eccentric Texas matrons.

Mike Dennis and Glen Polk will be performing the roles in the WTC production under the direction of Jim Rambo.

Tuna is a mythical small town in Texas and in the play the actors take their audience on a tour of "the Greater Tuna area" via an all day newscast by two radio announcers.

Parise for the play has come from such reviewers as The New York Post, which lauded Tuna as "a comedy that has more genuine satire than most of the supposedly hip revues produced in this city," and The Washington Post, which called the play "a tribute to the art of acting."

See 'TUNA,' page 17

2nd interview set at college

An interview involving a local applicant has been set by the Western Texas College board of trustees in its search for a new college president.

According to R.C. Patton, board president, the board will interview Dr. Harry Krenek, current acting chief executive officer for the college, next Monday.

It will mark the second interview conducted by the board and Patton said "one or two more" are still likely after Monday.

No other exact dates are definite at this time, he said.

Tuesday, the board interviewed Dr. Walter Paul, vice president of Temple Junior College.

The SDN Column

By Roy McQueen

The feller on Deep Creek says, "The trouble today is so much emphasis is put on staying young, and none on growing up."

Tuesday's Wall Street Journal reported, that despite the drop in petroleum prices, the overall numbers in Texas still looks well above the national average.

The respected financial newspaper said that the business climate in the Lone Star state remains excellent despite all the negative national news reports.

It's been our contention all along that negative talk is just about as harmful as the problem.

If you think we have problems, consider Detroit where teacher unions there are upset that the seven school board members each have a chauffeur each at an annual salary of $20,150—more than a starting teacher makes.

Ron Shaw passed along some other information regarding public education that makes the situation in Texas look pretty attractive.

In New Jersey, undercover agents made purchases of illegal substances ranging in value from $20 to $1,000. The operation netted 19 arrests.

In Detroit, the school board voted to install permanent metal detectors at entrances to most of its high schools. Belongings of students and visitors alike are regularly searched.

Items like these make you appreciate living in Snyder

Overheard in the postoffice:

"She's the kind of woman who makes men feel like asking for their rib back."

A fellow on the tube was introduced as an expert in terrorism. It seems like being an expert in terrorism is like being an expert on when lightning will strike next.

SHS reunion to mark 50th

The Snyder High School class of 1936 will hold its 50-year reunion this Friday and Saturday.

Events begin with a 10:30 a.m. gathering Friday at the Senior Center. That will be followed by a 4:30-5 p.m. session at the First Christian Church.

Saturday, graduates will tour sites in the community including the college and the museums. The main program will begin at 6 p.m. Saturday at K-Bobs.

Otha Lee Clark of Baytown, past class president, will serve as emcee. Leslie Cole of Cedar Park will read a memorial for the deceased members of the class.

Mamie Lee Crowder of Snyder will give the class history and

See REUNION, page 17

In Brief

GOP record

AUSTIN (AP) — Secretary of State Myra McDaniel estimated today a record 400,000 Republicans would vote in the GOP primary Saturday and that the number of voters in the Democratic primary would jump to 1.5 million.

Still, she said, the totals could be higher.

"Voters will not be interested in participating in the primary elections because the final decision will not be made until this fall when the general election is held," she said.

The voter estimate was based on past turnouts in primary elections and on this year's absentee voting.

Local

Late delivery

In order to get late election returns, the weekend edition of the Snyder Daily News will be delivered late Saturday night.

Results of all local elections in both the Democratic and Republican primaries will be included.

Sports banquet

Tickets are now on sale for the Snyder High School All-Sports Banquet scheduled May 5 at the Scurry County Coliseum.

Event sponsors note no tickets will be sold at the door. These are on sale at the SHS athletic director's office, Burgess-McWilliams Pharmacy and Snyder Athletic Center.

The banquet, which honors all high school athletes, will begin at 7 p.m.

Museum board

Three new directors were named recently to the Scurry County Museum Board: Ben Brock, Geraldine Anderson and Jo Flynn. They replaced Evelyn Davies and Jimmy Joe Key.

In addition, officers were elected to include Drew Bullard named as president for a second term. Other officers are Mary Strelecki, vice president; Diana Allen, secretary; and Howard Harrington, treasurer for a second term.

Other directors are Gaynel Cline, Helen Feinsod, Sally Jordan, Bruce Kallemeyn, Murray Anne Ray and Robert Taylor.

Playday set

A District 4 Playday is set for Saturday at the Sundowners Arena. Registration begins at 1 p.m., followed by play at 2 p.m. Jackpot barrel races begin at 4 p.m.

Weather

Snyder Temperatures: High Wednesday, 94 degrees; low, 59 degrees; reading at 7 a.m. Thursday, 59 degrees; no precipitation; total precipitation for 1986 to date, 2.02 inches.

Snyder Area Forecast: Tonight and Friday mostly clear. Lows in upper 50s and highs in the lower 80s. Southeast wind 5 to 10 mph.

Avanti is bought

SOUTH BEND, Ind. (AP) — The owner of the New Avanti Motor Corp. promises a break from the past, marked by production of a high-quality luxury car that will be marketed aggressively.

Michael Kelly, 36, a former South Bend resident who owns a Texas ethanol company, bought the financially plagued Avanti Motor Corp. Wednesday and gave the company its new name.

"It's a sleepy company that's been there for years, that's never been aggressive with quality first in mind," Kelly said. "We're looking for quantity and quality. Quality has to come first."

Avanti halted production last year after the company, under the direction of former owner Stephen Blake, filed in federal bankruptcy court for protection from creditors.

Avanti sales had been ravaged by poor paint jobs and a network of dealers who warned potential customers of serious quality control problems.

FREE ELECTRONIC HEARING TEST!
-in your home or our office-
•Batteries, Ear Molds, Accessories •In-Home Service
•Testing Conducted by a State Certified Beltone Consultant
•Free analysis of any Hearing Aid
•Approved Medicaid
Beltone®
Friday May 2, 10:00 a.m.-12:00
Senior Citizen's Center
Social Security Room
2603 Ave. M
573-9967
Better Hearing Through Professional Care

VOTE REPUBLICAN PRIMARY

POLITICAL HATCHET JOB: Why did the Chief Justice "bristle" (UPI News, Mar. 5, 1986) when Judge Howell asked the Texas Supreme Court to let the governor appoint a special bipartisan court to decide the Throw-Judge-Howell-Off-The-Ballot case? When one of the incumbent Democrat judges filed suit to remove his Republican opponent from the ballot, how could the Republican, Judge Howell, receive a fair hearing before this all-Democrat court?

BAR POLL LEADER: Don't be misled. There has been only one State-wide poll concerning the 1986 Supreme Court election. Judge Howell was, by far the leading Republican candidate. Among all five Republicans, Judge Howell led by margins up to 4 to 1.

JUDGE CHARLES BEN HOWELL FOR SUPREME COURT

Paid for by Judge Howell Group, Tom McCorkle, Treas. Box 14246 Dallas TX

Western Texas College Presents

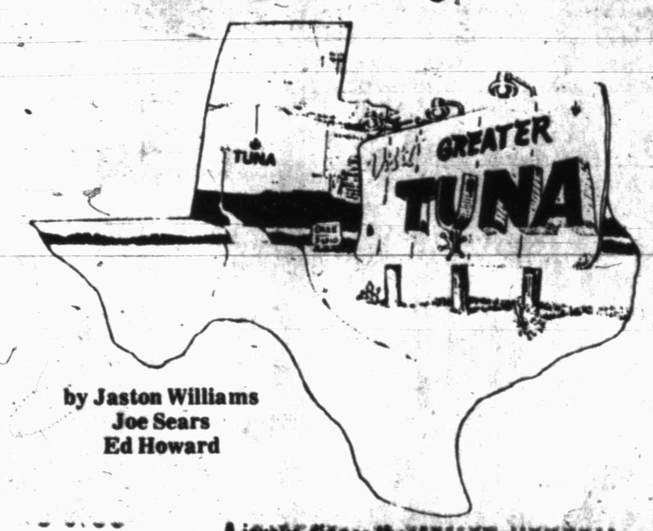

by Jaston Williams
Joe Sears
Ed Howard

A joyous dinner theatre
salute to the Sesquicentennial!
May 15, 16, 17 - May 19, 22, 23
Tickets - $13 each. For reservations, call the
box office at 573-8511, extension 234

SIDEWALK SALE

Friday and Saturday

ODDS & ENDS WOMEN'S SHOES
Reg. to $49.95 $5.00

Hi-Top Leather Tennis Shoes
Multi Red-White-Black
Reg. $36.95-$38.95 ..... $12.99
Acme Serpent Print
Men's Western Boots
Reg. $69.95 ..... $36.99
Women's Italian Sandals
Wedge Heel, Bone or Red Multi
Reg. $19.95 ..... $12.99
Women's Italian Flat Sandal
Cushion Insole, Adj. Front Strap,
White or Wine, Reg. $16.95 ..... $9.99
Fanfare Mid-Heel Dress Sandal
Woven Vamp, Instep Strap,
White or Beige, Reg. $29.95 ..... $22.99
3 Eye Tie Women's Oxford
Soft Glove Leather, Small Wedge
Cushion Lined, Taupe or Black
Reg. $26.95 ..... $18.99
Women's Flat Canvas Slip-On
White or Blue, Reg. $11.95 ..... $6.99
Children's tie Jogger Tennis Shoe
Royal Blue Nylon w/Suede Trim,
5½-12 Reg. $16.95 ..... $9.99
Small Group
Girls Odds & Ends $5.00
Small Group
Women's House Shoes $2.00
Small Group
Children's Tennis Shoes $5.00

DRYDEN'S SHOES
East Side of Square

Dear Abby

By Abigail Van Buren

© 1986 by Universal Press Syndicate

DEAR ABBY: This may sound insignificant to you, but it means the world to me. I've lived in this apartment for three years. When I moved in, I had a female, spayed cat. She's 8 years old now and sleeps all day. I bathe her, clip her nails and brush her teeth. Now the owner says, "By June 1, either the cat goes, or you go."

Other tenants have abused the landlord's generosity; some have had two and three animals.

I can understand his point of view, but I have mine, too. I lost my son eight years ago in a terrible accident, and soon after his death, my 6-year-old daughter brought this stray cat home. She filled the gap and helped to heal my broken heart. She's too spoiled and attached to us to live with anyone else. We'd have to put her to sleep.

I offered to pay a little extra rent for her, but the landlord doesn't want it. He considered it once, but changed his mind. I have never met him and it's hard to get past his secretaries. I love this apartment and can't afford to move. Please help me.

HURTING

DEAR HURTING: There are exceptions to almost every rule, and I think your case merits an exception.

Mail this to your landlord, and sign it with your cat's pawprint (as you did in your letter to me). Enclose your telephone number and a stamped, self-addressed envelope for his reply.

You have nothing to lose but a 22-cent postage stamp. Good luck.

* * *

DEAR ABBY: Our 31-year-old son is being married soon. I am sure our 35-year-old unmarried daughter will be asked that stupid question: "And when are *you* getting married?"

There will be aunts, uncles, cousins, grandparents and various other relatives attending the wedding, and this is bound to happen. I want to spare my daughter any embarrassment I can.

Can you give me a snappy comeback?

DREADING THE DAY

DEAR DREADING: Please don't dread your son's wedding day in anticipation of "stupid" questions or hurtful comments from insensitive people. In the first place, don't assume that your daughter needs your protection; she may be well able to take care of herself. Also, a smile and quick getaway without answering a stupid question is preferable to a snappy comeback that could provoke more stupid questions.

* * *

DEAR ABBY: My sister just called to ask me to split the cost of a party for our parents' 40th wedding anniversary.

I took out a loan 15 years ago to pay for my parents' 25th wedding anniversary party, which took place shortly after I was married. My sister was a teen-ager then, so I certainly didn't expect her to pitch in. Now "Sis" is in her 30s, has a good paying job (with benefits), savings and investments, and she is single!

I have a wife and three children and I'm living from paycheck to paycheck. I think that since I paid last time, this one should be on my sister. I would be happy to split the cost of the 50th.

STRUGGLING SON

DEAR SON: I don't believe anyone should go into debt to finance a party. I also don't believe that you should expect your sister to pay for your parents' 40th because you paid for their 25th. By the way, no one handed Sis her job, her savings, or made her investments for her. She worked for what she has, single or not.

If you can't afford to split the cost of the 40th, tell your sister the truth. And don't make any commitments for 10 years from now.

* * *

(Getting married? Send for Abby's new, updated, expanded booklet, "How to Have a Lovely Wedding." Send your name and address clearly printed with a check or money order for $2.50 to cover the booklet, handling and postage to: Dear Abby, Wedding Booklet, P.O. Box 38923, Hollywood, Calif. 90038.)

Stock market setback expected

NEW YORK (AP) — A stock price retreat on Wall Street may turn out to be a temporary pause in a rally that has carried the Dow Jones industrial average to record heights 42 times since last September.

The stock market took a nose-dived Wednesday and the Dow Jones average of 30 industrials skidded 41.91 to 1,783.98. It was the biggest loss in absolute terms for a single day, eclipsing the old mark of 39.10 points on Jan. 8, 1986 when the average fell to 1,526.61.

Analysts said the big drop was no cause for panic. The market just needs to relax after climbing so far so fast. When Wall Street started its surge last autumn the average stood just below 1,300.

In percentage terms, the drop in the Dow industrials was only 2.3 percent of the average's total value. That was far less than on the day that went down in history as Black Monday.

SIDEWALK SALE

Friday & Saturday

A SELECTION OF JEANS
Reg. $24.50 to $31.00 $13.99

A SELECTION OF SHIRTS
Reg. $31.00 $15.99

And Many Other Selections

MasterCard VISA

James Reis INC.
for the fashion Conscious Gentleman
East Side Of The Square
Monday - Friday 10:00 - 5:30 Saturday 10:00 - 5:00

Ukrainian-Americans can do very little but pray, after mishap

By The Associated Press

Ukrainian-Americans have flooded phone lines with little success in reaching relatives in their homeland since the Soviets acknowledged a nuclear disaster, and are mobilizing aid drives despite uncertainties about whether relief will be accepted.

"It's like your hands are tied," said the Rev. Mychajlo Kuzma, at St. Joseph's Ukrainian Catholic Church in Chicago, home to about 100,000 people of Ukrainian origin. "All you can do is pray."

Rallies and special church services were planned through the weekend in such Ukrainian emigre centers as New York, Chicago and Philadelphia. An estimated 2 million Americans are of Ukrainian descent.

News of the fire at the Chernobyl atomic power plant came in the week before Easter, which for most Orthodox and some Catholic Ukrainians is observed this Sunday.

"A time of great happiness has turned into a time of great tragedy," said the Rev. Patrick Paschak of St. George's Ukrainian Catholic Church in New York, which has a Ukrainian community of 80,000 to 100,000.

Wednesday evening, more than 2,000 people, some crying, were in church praying for relatives in the Ukraine, said Paschak.

Many Ukrainian families take their Easter meal to church in baskets on Saturday for a special blessing.

"This year there will be black ribbons on the baskets," said Ronya Lozynskyj of New York, an executive with the Ukrainian Congress Committee of America.

Alexander Chernyk, president of the Ukrainian Educational and Cultural Center in Philadelphia, reported trying to get information over a short-wave radio. "We are listening to Radio Kiev. They are just reporting on the nice weather and other hogwash that has no bearing on the tragedy that has occurred. They are talking about preparations for May Day."

Many with relatives in the area have tried to call Kiev, which has 2.4 million residents and is the Soviet Union's third-largest city.

"But nobody is answering in the city of Kiev," said the Rev. Stephan Zencuch of St. Vladimir's Ukrainian Orthodox Church in Chicago.

"I don't think the Soviets want us to get through," said Wasyl Liscynesky, president of the Ukrainian United Organizations of Cleveland, which has a Ukrainian community of about 20,000.

Alexander Kotlyar of San Francisco, an engineer who left the Soviet Union in 1979, said he reached relatives in Kiev and found them unharmed. "But they only know what Soviet radio says — that there was an explosion, nothing more."

Astro-Graph

By Bernice Bede Osol

Your Birthday

May 2, 1986

In the year ahead, you will become involved in an exciting and advantageous project that is grand in scope. It will originate in your vicinity, but there will also be opportunities for travel.

TAURUS (April 20-May 20) For the sake of all concerned today, try to keep your friendships and business interests separated or you may experience a degree of loss in each. Know where your advantages are concerning your work or career in the year ahead. To get your Astro-Graph, mail $1 to Astro-Graph, c/o this newspaper, Box 1846, Cincinnati, OH 45201. Be sure to state your zodiac sign.

GEMINI (May 21-June 20) People you deal with today will view your actions with critical eyes. Make sure whatever steps you take enhance your reputation instead of tarnishing it.

CANCER (June 21-July 22) Something unusual will happen today. Although it won't occur in your immediate vicinity, it could still have a negative effect on your plans. Check your rear-view mirror.

LEO (July 23-Aug. 22) Do not expect more from a joint venture than what you're entitled to today. Be grateful that you have a share, regardless of its size.

VIRGO (Aug. 23-Sept. 22) It's important today to recognize that you are in a strong bargaining position. If you negotiate from weakness, you'll make unnecessary concessions.

LIBRA (Sept. 23-Oct. 23) This can be a productive day for you, provided you do things in an orderly fashion. Without a proper system, chaos could result.

SCORPIO (Oct. 24-Nov. 22) If you are too bent upon enjoying yourself today, you might discard all sense of moderation and overindulge in ways you shouldn't.

SAGITTARIUS (Nov. 23-Dec. 21) Take it upon yourself today to do all that you can to bring peace and unity into a testy family situation. A hassle can be averted.

CAPRICORN (Dec. 22-Jan. 19) Early in the day you'll be quite jovial and easy to get along with, but toward evening, when you get a bit tired, you could become rather grumpy.

AQUARIUS (Jan. 20-Feb. 19) For the sake of your budget, don't get involved in something with friends today where your end of the costs are undetermined. The final tab may floor you.

PISCES (Feb. 20-March 20) It's important to discern today between assertiveness and agressiveness. Friends will make the distinction if you can't.

ARIES (March 21-April 19) Be sensible regarding what you volunteer to do for others today, because they could dump some undesirable tasks on you that they've been dodging.

© 1986, NEWSPAPER ENTERPRISE ASSN.

The Yalta Agreement of World War II was signed Feb. 11, 1945, by President Franklin D. Roosevelt, British Prime Minister Winston Churchill, and Soviet leader Joseph Stalin.

For Results Use Snyder Daily News Classified Ads Call 573-5486

THE SNYDER DAILY NEWS

Published each Sunday morning and each evening, except Saturday, by Snyder Publishing Co. Inc., at Snyder, Texas 79549.

Entered as second class matter at the post office at Snyder, Texas, Publication Number USPS511-520.

SUBSCRIPTION RATES: By carrier in Snyder, $4.72 per month.

By mail in Scurry and adjoining counties, one year $2.60, balance of Texas and all other states, $6.30.

Roy McQueen, Publisher
Denny Brown, Managing Editor
MEMBER OF THE ASSOCIATED PRESS

The Associated Press is exclusively entitled to use for republication all news dispatches in this newspaper and also local news published for republication of special dispatches.

ELECT
D. M. FOREE
JUSTICE OF PEACE
Precinct 2
Scurry County
Your Vote and Influence Will Be Appreciated
Paid Political Advertising by D. M. Foree, Hermleigh, Texas

Sidewalk Sale
Friday & Saturday
•Miscellaneous Tools
•Gun Loading Supplies

Bob's True Value Hardware
East Side of Square
Snyder, Texas
915/573-9393

RECEIVE SERVICE PINS — Some 26 volunteers received service pins during the hospital auxiliary's 28th Annual Awards Banquet Monday night. Among those receiving awards were (left to right in front) Ruby Anderson, Polly Autry, Verdi Kimbro and Dot Casey, (in back) Ena Carroll, Geleska Baze, Betty Doan and Kathrine Ervin. (Auxiliary Photo)

Awards banquet honors 26

Twenty-six women received service pins during the hospital auxiliary's 28th Annual Awards Banquet Monday at the Snyder Country Club.

Delbert Downing served as guest speaker for the "Queen for a Night" event, with outgoing president Sue Mize as master of ceremonies.

Cy Miller, hospital administrator, presented service pins to 26 of the 73 women who volunteered time to the facility last year. Those receiving pins and their hours worked included Ruby Anderson, 13,000; Polly Autry, 500; Margie Brown, 1,500; Ouida Bruner, 2,000; Geleska Baze, 1,500; Ena Carroll, 5,500; Dot Casey, 500; Frances Denman, 500; Betty Doan, 100; Loree Dodson, 1,000; Kathrine Ervin, 500; Loy Forbes, 100; Kathleen Glover, 100; and Thadine Harless, 3,000.

Also receiving pins were Verdi Kimbro, 3,000; Connie Kelley, 2,500; Phil Kelley, 1,000; Sue Mize, 4,000; Pat Moffett, 1,500; Gradine Sterling, 3,000; Allene Terry, 100; Clara Tate 3,500; Janey Thomas, 100; Dora White, 500; and Kathy Smith, 100.

In addition to the awards presentation, June McGlaun installed new officers for 1986-87. Those elected to serve are Dora White, president; Kathrine Ervin, first vice president; Faye Mullins, second vice president; Betty Doan, recording secretary; and Pat Moffett, corresponding secretary.

TRAVIS FLOWERS
1906 37th
573-9379

Conservation District will join observance

"The Upper Colorado Soil and Water Conservation District will join the nationwide observance of soil and water Stewardship Week May 4-11," Charlie Henderson, chairman of the District board, said. Theme for this year's Soil Stewardship Week is "Conservation's New Frontiers."

Local SCS officials noted that the philosophy of our forefathers must undergo some radical changes. Today's generation can no longer use up natural resources in an area, then move on to seek new sources.

"We must be better stewards of what we have," Sam Buchanan, local district conservationist, said. "Conservation's new frontiers must be centered on developing and using better and more efficient ways of using the land, water and air and preserving them for future generations."

He added that more people are needed today who will assume the responsibility of developing stewardship of natural resources.

"My father believed that he actually didn't own the land. The land was given to him during his life time, and he was the caretaker for God. His belief was that what the land provided had to be replaced. For the land to produce and remain fertile, man had to be a steward of the land. Father believed that when his time was up on earth, he wanted to leave the land in better condition than when he received it," Buchanan said.

Happy Birthday
Janet Merritt

Last Chance Before 40
From Your
2 Favorite Brothers-in-Law

Get Ready For Splash Day!

All Swimwear & Cover-Ups
25% Off
Thursday, Friday, Saturday
Gideon Oberson, Bay I, Little Dippers
TAN-THRU
The Tan Goes Through But Not The Glare
UV-B RAYS
An Important Space Age Achievement In Sunglass Protection
ONE SIZE FITS ALL
little dippers
The Sugar Plum
30th & College
Snyder, Texas
915/573-5914

BRIDGE
James Jacoby

NORTH 5-1-86
♠ A K Q J 9
♥ A 7
♦ A K 10 9
♣ 8 3

WEST
♠ - - -
♥ J 8 6 5 3
♦ 8 4 3
♣ A 10 6 5 2

EAST
♠ 10 8 7 6 3
♥ 10 2
♦ 7 5
♣ Q 9 7 4

SOUTH
♠ 5 4 2
♥ K Q 9 4
♦ Q J 6 2
♣ K J

Vulnerable: Neither
Dealer: North

West	North	East	South
	2 ♣	Pass	2 ♥
Pass	2 ♠	Pass	2 NT
Pass	3 ♦	Pass	4 NT
Pass	5 ♠	Pass	6 NT
Pass	Pass	Pass	

Opening lead: ♦ 3

Brilliant play avoids a guess

By James Jacoby

Today we take a trip down under to watch Australian expert Dick Cummings make an unusual play in six notrump. Since the spade suit splits badly, it would seem that the play for the 12th trick must come in the club suit. Probably you and I would just try to guess the club position, but Cummings had a better idea. He felt that West did not make an opening lead of a club because he held the ace and perhaps also the queen. Since West threw a heart on the first high spade played, it also appeared that West must have started with five hearts. If that five-card heart holding did not include both the jack and the 10, and if Cummings' view that West held the club ace was correct, there was a cute play available.

Declarer now played his diamonds and dummy's high spades, and on the last high spade he discarded the club jack. He then played the ace and king of hearts. Because West had to guard his heart jack, he had been forced to discard all his low clubs. That left poor West with the J-8 of hearts and the club ace. Cummings held the club king and the Q-9 of hearts. He got off lead with that club king, and West had to lead into Cummings' heart tenace to give declarer his contract.

As you can see, if Dick Cummings had simply played a club to the jack at trick three to make his contract, he would not have been featured in today's column.

©1986 NEWSPAPER ENTERPRISE ASSN.

In 1920, Holland refused to turn former German Kaiser Wilhelm II over to the Allies for punishment as a war criminal.

North Korea seized the U.S. Navy ship Pueblo Jan. 23, 1968, and held the 83 crewmen as spies.

Community Calendar

THURSDAY

Overeaters Anonymous, a program for out-of-control eating; St. John's Episcopal Church Parish Hall; 2214 42nd St.; All are welcome; the meeting is free. 4 p.m. For more information, call Joann at 573-9839 or Carla at 573-5298.

Advanced duplicate bridge; Colorado City bridge room; 1:30 p.m.

Duplicate Bridge; Snyder Country Club; 1:30.

Alateen; for the children of alcoholics; Trinity United Methodist Church; 6 p.m. For more information, call 73-2101.

Weight Watchers of West Texas; basement of First Presbyterian Church; 6:30 p.m. New members welcome and should register at 6 p.m.

Boy Scout Roundtable; Dunn Community Center; 7 p.m.

Scurry County Alcoholics Anonymous; Winston Park Building, off 37th St. in Winston Park; 8 p.m. For more information call 573-4870 or 573-1357.

FRIDAY

Story Time for Preschoolers; Scurry County Library; 10 a.m.

Duplicate bridge; Snyder Country Club; 1:30 p.m.

Alcoholics Anonymous; Avenue K and 13th St.; Chapel of Roses; 8 p.m. For more information call 573-2101.

Al-Anon; Chapel of Roses, Avenue K and 13th St.; 8 p.m. For more information call 573-8325 or 573-2101.

In 1957, Sir Anthony Eden resigned as Britain's prime minister after less than two years in office. Ill health was given as the reason, but his action was generally ascribed to the reaction to Britain's role in the Suez invasion of the previous winter.

Ted Bigham
Photography
573-3622

SIDEWALK SALE
Friday and Saturday
•Discontinued Styles
Mikasa
Oneida
Fostoria
50% Off
•Village & Hearth Stoneware 50% Off
•Selected Brass Items 50% Off
•Wooden Letters & Headers 50% Off
•Cosmetics Bags 50% Off
Come In And See Our New Things
Keepsakes
(Formerly Perkin's' Gift Emporium)
East Side of Square 573-6591

SIDEWALK SALE SIDEWALK SALE SIDEWALK SALE SIDEWALK SALE SIDEWALK SALE
Thompson's Shoes
Invites You To A Sidewalk Sale
This Fri. & Sat.
The Bargains will be Tremendous!
Don't Miss It!
One Group
Casual & Dress Flats
In All The Pretty Spring Colors
Values to 22.95
Sale Priced at
$14.99
Sidewalk Sale Friday & Saturday
One Group
Tennis Shoes
by
Nike, Keds, Converse, & Kangaroos
Values to $34.95
Sale Priced From
$8.99 to $19.99
Large Selection of Sizes
Baby Sizes 2 through Growing Boys' 6
Come Celebrate The Arrival of Summer with Us & Take Advantage of these Great Bargains!
Thompson's Shoes
Southeast Corner of the Square

THE BORN LOSER ©by Art Sansom

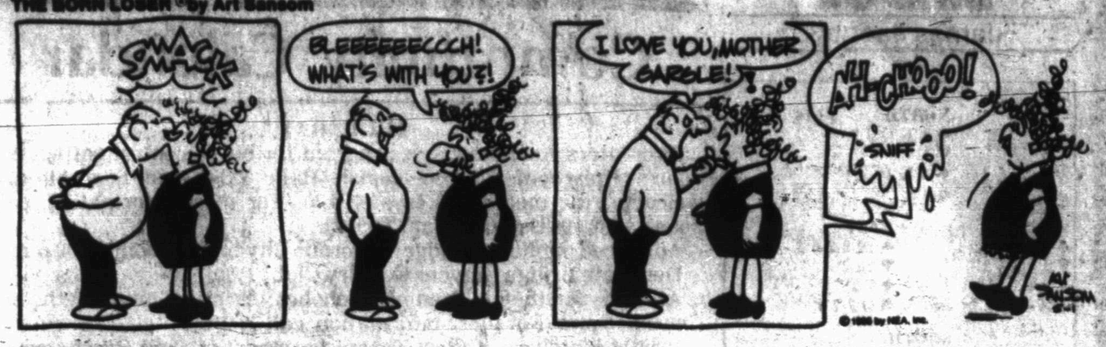

FRANK AND ERNEST ©by Bob Thaves

EEK & MEEK ©by Howie Schneider

ARLO AND JANIS • by Jimmy Johnson

FLASH GORDON • By Dan Barry

WINTHROP ©by Dick Cavalli

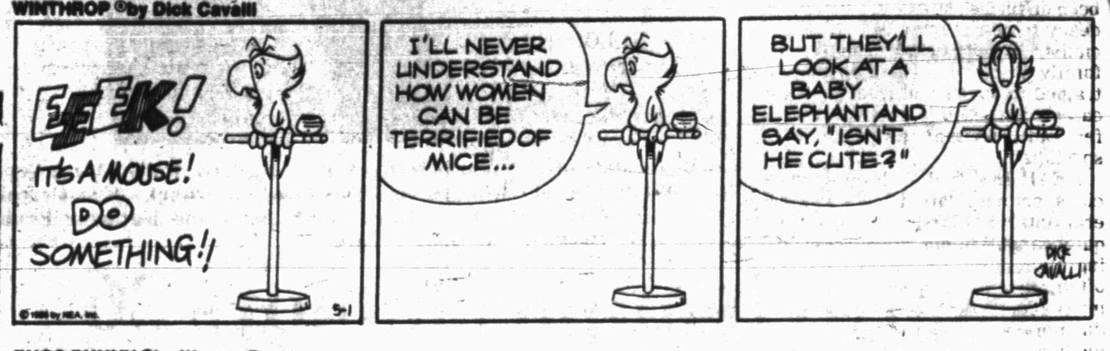

Barney Google and Snuffy Smith • By Fred Lasswell

BUGS BUNNY ©by Warner Bros.

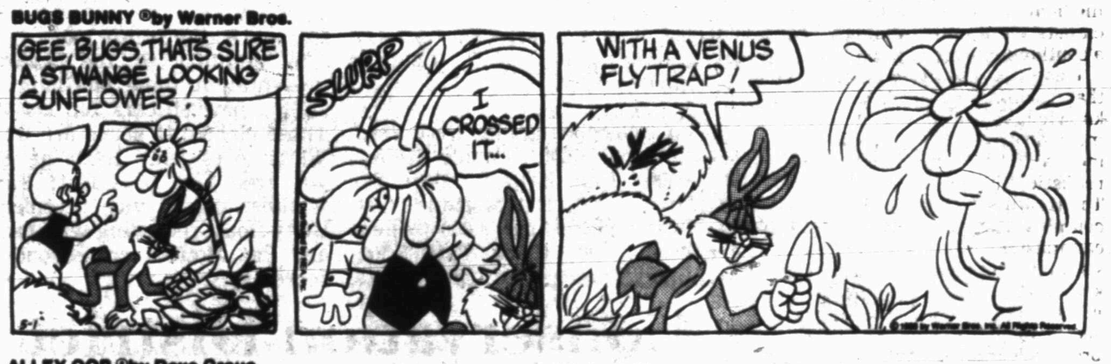

BABYMAN© by Don Addis

ALLEY OOP ©by Dave Graue

CAPTAIN EASY ©by Crooks & Cassie

SNAKE TALES™ by Sols

KIT 'N' CARLYLE ©by Larry Wright

MR. MEN™ AND LITTLE MISS™ by Hargreaves & Sellers

PUZZLE NEA

ACROSS

1 Part of a typewriter
4 Small barrel
7 Knowledge
10 Extend upward
12 Wyatt ___
14 French negative
15 Angered
16 Famous actor
17 Made of (suff.)
18 Most withered
20 Sulks
22 Sea unicorn
24 Examiner
26 Feed the kitty
30 Blissful state
31 Behold
32 Swiss river
33 Map abbreviation
34 Compass point
36 Foot part
37 Loch in Scotland
39 Specters
42 Lazy
45 Nile nation
47 Bank employee
51 Relatives
52 Which
54 Soccer star
55 Collection of facts
56 Arid
57 Short ts
58 Evergreen tree
59 Make free
60 Negative answer

DOWN

1 Actor ___ Kristofferson
2 Island
3 Rhone tributary
4 Small falcon
5 Sup
6 Diagram
7 Make a sweater
8 Long times
9 Compass point
11 Paradises
13 Sailboat
19 Hebrew holy day (abbr.)
21 Gums
23 Bad acts
24 Distant (pref.)
25 Newts
27 Norse night
28 Resort of New Mexico
29 Poetic preposition
30 Sunflower State (abbr.)
35 Made keen edge
38 Cunning
40 Spanish cheer
41 Nymph
43 Elects
44 Second of two
45 One (Ger.)
46 Bite
48 Not plump
49 Lamb's pen name
50 Depend
51 Actress Francis
53 Jackie's 2nd husband

Answer to Previous Puzzle

E	N	N	S		E	N	O	S		A	I	T
E	N	I	M		N	O	V	E		R	S	A
L	E	M	O	N	D	R	O	P		C	E	S
		G	I	S		T	T	C	H	E	S	
A	D	A	G	E		E	D	I	E			
B	I	C	Y	C	L	E		G	R	I	E	S
A	R	T		E	A	R	N		E	N	N	A
S	T	E	P		E	I	R	E		F	A	N
H	Y	D	R	A		L	A	M	B	E	R	T
			E	D	G	Y		B	E	R	E	A
O	R	I	S	O	N		P	E	W			
A	I	L		N	A	T	U	R	A	L	L	Y
R	O	I		I	R	O	N		R	I	V	E
S	S	E		S	L	O	O		E	L	I	A

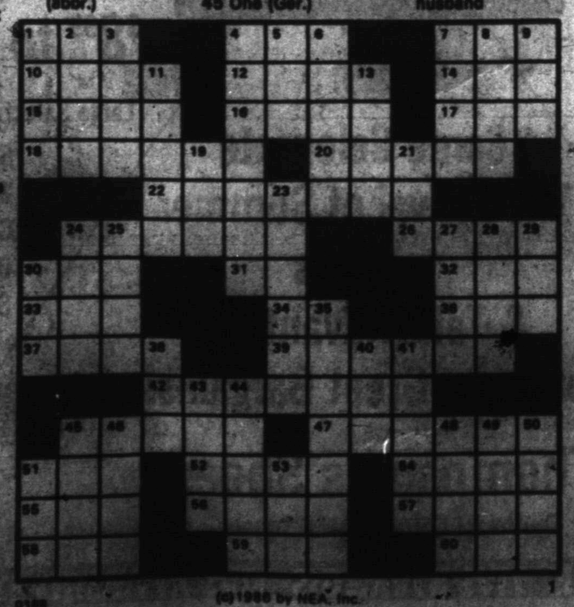

(c)1986 by NEA, Inc.

BLONDIE • By Dean Young & Mike Gerber

LAFF-A-DAY

"Outside of that, how do you like it?"

DENNIS THE MENACE

"THERE'S A LOT OF MILK IN THERE, JOEY."

Homeowners receive company offer

MONT BELVIEU, Texas (AP) — The mayor of this industrial Chambers County town says a consortium of 13 petrochemical companies who have offered to buy 179 homes that sit atop the town's salt dome is "a good first step."

Mayor Fred Miller and the city council have been pushing for the buyout plan for about six years.

"I would characterize the plan as meeting the needs of some people in town," Miller said Tuesday. "It's a good first step, but I would prefer that it would include everything the city asked for."

The city council had originally asked that the companies buy out 419 homes plus businesses.

Tuesday, the companies announced they would offer to buy 179 homes, 19 mobile-home lots and six churches that sit atop a spaghetti-like network of gas lines under the town. The purchase plan excludes vacant lots and commercial and government-owned properties, said Paul Doran, spokesman for the industry group.

"The purpose of this plan is to help homeowners who wish to move but don't have the resources to do so," Doran said.

He also said homeowners involved in litigation with the companies — about a third of those living on the salt dome — are not eligible for the program, but "we would be willing to talk to them." Doran, however, said the plan isn't meant to pressure homeowners into dropping their lawsuits against the companies.

"We have made every effort to ensure that a fair and equitable price will be offered for the affected properties. This program is strictly voluntary," said Doran, who works for Texas Eastern.

"Those who accept the offer may retain whatever salt or other mineral rights they own," he added. "Homeowners who wish to retain their houses may arrange to move them at their own cost."

The proposed buyout of the 50-acre area, on top of one of the world's largest salt domes, would affect about 360 people, or 25 percent of the 1,370 residents in this town 30 miles northeast of Houston. If all the properties are purchased, no home will be within 800 feet of a storage well.

In a week, homeowners will get letters explaining the purchase plan. They they then will have an opportunity to meet with the companies' representatives to discuss the buyout.

Dr. Gott

Peter Gott, M.D.

Circulation and leg cramps

DEAR DR. GOTT — I'm 50, very active physically and in good health. I find I get excruciating leg cramps at different times and in different places. Why does this happen and why does it get worse as one gets older?

DEAR READER — Leg cramps that occur during exercise or at night are often caused by inadequate arterial circulation to muscles. You need an examination to determine if that is your problem and if you need medication or surgery to correct it.

DEAR DR. GOTT — Your question-and-answer column provides a service by dispelling some myths and correcting misinformation. I have been disturbed, however, by your tendency to advise referral to a subspecialist, rather than recommending family physicians. These doctors are trained to assess and treat most diseases. I am a family physician and refer only unusual problems to a specialist.

DEAR DOCTOR — Family physicians, primary-care doctors and general internists are, indeed, usually quite capable of diagnosing and treating many ailments. In my column, I often recommend specialists because my readers ordinarily have exhausted (in more ways than one) their local medical resources. I believe that specialists are a more useful option than a continuing string of general doctors.

I don't agree with your statement that primary-care physicians are knowledgable about the intricacies of most diseases. Such a goal is commendable but, in my opinion, it is unrealistic; the grail is unobtainable. The treatment of many diseases is so complex that no single practitioner can master all the aspects of diagnosis and therapy. The good doctor knows what he doesn't know. The value of a good family physician is, it seems to me, that he or she has a broad referral base and can send difficult cases to specialists when needed. I believe that need is becoming more and more evident.

Please don't misinterpret my comments as a criticism of general doctors. I am one of you, yet I am profoundly aware of our limitations. In the final analysis, many patients are best served by prompt and cheerful referral. That is an approach I shall continue to use in this column.

DEAR DR. GOTT — I am a 63-year-old woman. I've had three urine tests, two of which showed blood. I feel fine but am concerned about it. Is this something I need to investigate further?

DEAR READER — Yes. Blood in the urine can indicate infection, tumor or irritation anywhere in the urinary system, from the kidneys to the urethral opening. Although not all bleeding has a serious cause, I think you need to be examined by a urologist.

Dr. Gott's new Health Report, WEIGHT CONTROL THROUGH CALORIE CONTROL, offers healthy tips on weight loss, diet and exercise. For your copy, send 75 cents plus a long self-addressed, stamped envelope to P.O. Box 2597, Cincinnati, OH 45201. Be sure to mention the title.

© 1986, NEWSPAPER ENTERPRISE ASSN

DOE tallies all cleanup teams

AMARILLO, Texas (AP) — The Department of Energy has asked officials at nuclear facilities whether they will be able to contribute help to the Soviets if they ask for assistance in quelling the nuclear power plant accident, an Amarillo newspaper reported today.

One of those facilities is Amarillo's Pantex nuclear weapons plant, the Amarillo Globe-News reported in a copyright story.

Pantex is the final assembly point for all the nation's nuclear weapons.

"All Department of Energy facilities around the country that have the capability of responding to an accident or incident involving radiation were pulsed to see what was available in case we were asked," David Jackson, a spokesman for the DOE in Albuquerque, N.M., said Wednesday evening.

"There are no plans at this particular point to deploy any DOE people," he said. "That could change, and if it does, I'm sure there would be some kind of announcement."

Dance school to return deed

ODESSA, Texas (AP) — A woman who agreed to trade her home's deed for $22,000 in dance lessons and $25,000 cash will get the deed back, an official of a dance school chain said.

The Fred Astaire Dance Studio in Odessa has agreed to return the deed to the home of Martha Street, 38, and to cancel the dance lessons she had contracted for in exchange for dropping a lawsuit filed against the dance studio, authorities said.

Western Union Puts Money In Their Hands

WESTERN UNION

Usually In 15 Minutes Or Less

SNYDER DRUG

HEALTH MART

37th and Collage Ave.

CALL

573-9333

Monday-Saturday 9 AM-7 PM

Sunday Closed

WE ALSO HAVE
• Full Service Pharmacy
• Post Office Sub Station

THE FASTEST WAY TO SEND MONEY. WESTERN UNION

It's easy to place a classified ad. Just dial 573-5486 and let one of our telephones sales reps assist you.

Wasn't that easy?

The Snyder Daily News

Classifieds

Call 552-5454

Celebrate With ALLSUP'S CONVENIENCE STORES

ALLSUP'S CONVENIENCE STORES 30 YEARS OF SERVING YOU 1956 1986

PRICES EFFECTIVE MAY 1-2-3, 1986

WHILE SUPPLIES LAST!

FRITO LAY® CORN TORTILLA CHIPS Tostitos $1.29 REG. $1.59

OUR COMMEMORATIVE MUG IS JUST THE FIRST OF MANY PROMOTIONS THIS SUMMER AS WE CELEBRATE 30 YEARS OF SERVING YOU.

ALLSUP'S 30 YEAR COMMEMORATIVE Mugs FILLED WITH YOUR FAVORITE FOUNTAIN DRINK ONLY 99¢ REFILLED FOR 49¢

BORDEN'S ASSORTED Yogurt 2 8 OZ. CTNS. 69¢

BORDEN'S ORANGE Juice QT. CTN. 89¢

BORDEN'S Ice Cream ½ GAL. RND. CTN. $1.79

ALLSUP'S Ice 8 LB. BAG $1.09

FRESH HOT Burritos 2 FOR 99¢

ALLSUP'S French Fries 49¢ ORDER

PRICE SAVER SUGAR 5 LBS. $1.29

ORDERS 19¢

COKE, COKE CLASSIC, DIET COKE, CHERRY COKE, 7-UP 12 OZ. CAN 6 PACK $1.99

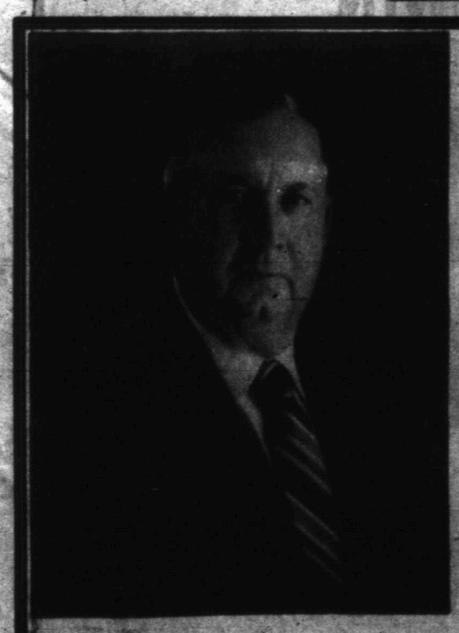

Alfred A. Kohl
Candidate for
Commissioner Precinct 2

•I understand the problems of our County, we need to keep the cost down and not be a burden to our citizens.
•I pledge to work with other Tax Entities to help reduce Taxes.
•Budgeting, supervision and working with various departments of the City of Snyder, in the past 23 years, provides qualifications for me to be of service to all residents of Precinct 2.
•I can and will make tough decisions as our survival depends on them.
•I plan to represent all of the residents of Precinct 2–inside the city and outside the city.
•I am asking for the opportunity to serve as your Commissioner of Precinct 2.
•I need and ask for your support and vote on May 3rd.

Pol. Ad. Paid for by Alfred Kohl, Snyder, Texas

Soccer finals begin today; others to be held Saturday

The finals of the Snyder Soccer Association spring season begin this afternoon at 5 o'clock in the age 4-5 division.

The other divisions will hold their championship games Saturday at Travis Field.

Today's contest will be between the Jets and Cubs and will be played behind the local junior high school.

In Saturday's action, the Kicks and Stars will play for the 6-7 division championship at 9 a.m. The Tornadoes and Yellow Jackets will vie at 10:15 in the 8-9 division.

The final game will be in the 10-14 division between the Defenders and Breakers. It is scheduled for an 11:30 a.m. start.

An awards ceremony will follow the final game.

Soccer results

4-5 Year Old
Cubs 2, Bees 0; Jets 2, Little Tigers 1.
6-7 Year Old
Kicks 1, Cowboys 0; Stars 2, Rangers 1.
8-9 Year Old
Yellow Jackets 4, Warriors 0; Tornadoes 4, Falcons 1.
10-14 Year Old
Breakers 1, Eagles 0 (ot); Defenders 1, Steamers 0 (shootout).

Soccer finals

PLAYOFF GAMES
May 1
4-5 Year Olds
5 p.m. - Jets vs Cubs (jr. high field).
May 3
6-7 Year Olds
9 a.m., Kicks vs Stars (Travis Field)
8-9 Year Olds
10:15 a.m., Tornadoes vs Yellow Jackets (Travis Field
10-14 Year Olds
11:30 a.m., Defenders vs Breakers (Travis Field)

Please Vote Sat. May 3rd
RE-ELECT
TED BILLINGSLEY
Scurry County Commissioner Precinct 4
Proven Ability and Integrity
I ask for your vote
Pol. Ad. Paid for by Ted Billingsley, 409 33rd.

RE-ELECT
JUSTICE
ROBERT M. CAMPBELL
SUPREME COURT

TEXAS TECH UNDERGRAD
TEXAS WESLEYAN B.S. DEGREE
BAYLOR UNIV. LAW SCHOOL-JURIS DOCTOR DEGREE

FORMER SCHOOL TEACHER
2 TIME VETERAN U.S. ARMY
TEXAS NATIONAL GUARD-10 YEARS

AUTHOR OF 126 SUPREME COURT DECISIONS
PROVEN ABILITY & INTEGRITY
Paid for by the Robert M. Campbell Campaign, P.O. Box 8418, Waco, Texas 76714.

Baseball glance

By The Associated Press

AMERICAN LEAGUE

East Division

	W	L	Pct.	GB
New York	14	6	.700	—
Boston	11	8	.579	2½
Cleveland	11	8	.579	2½
Detroit	10	9	.526	3½
Baltimore	10	10	.500	4
Milwaukee	9	9	.500	4
Toronto	9	11	.450	5
West Division				
California	13	8	.619	—
Oakland	11	10	.524	2
Kansas City	9	10	.474	3
Texas	9	10	.474	3
Minnesota	8	13	.381	5
Chicago	7	12	.368	5
Seattle	7	14	.333	6

Wednesday's Games
New York 3, Minnesota 2
Kansas City 7, Detroit 3
Toronto 6, California 4
Boston 9, Seattle 4
Chicago 8, Baltimore 6
Milwaukee 5, Oakland 1
Cleveland 6, Texas 4

NATIONAL LEAGUE

East Division

	W	L	Pct.	GB
New York	13	3	.813	—
Montreal	9	9	.500	5
Philadelphia	8	9	.471	5½
St. Louis	8	10	.444	6
Chicago	7	11	.389	7
Pittsburgh	6	10	.375	7
West Division				
Houston	14	6	.700	—
San Francisco	13	8	.619	1½
San Diego	12	9	.571	2½
Los Angeles	10	13	.435	5½
Atlanta	7	12	.368	6½
Cincinnati	5	12	.294	7½

Wednesday's Games
Montreal 8, Cincinnati 0
San Francisco 6, Pittsburgh 5, 12 innings
Houston 1, Philadelphia 0
New York 8, Atlanta 1
San Diego 5, St. Louis 0
Los Angeles 4, Chicago 0

County roping set here this weekend

The annual Scurry County Western Texas College Rodeo Booster Club Roping will be held May 3 at the rodeo grounds on Gary Brewer Road.

Buckles, vauled at $500, will be given away in each event.

The roping will start at 9 a.m.

Entries will be taken at the Saddle Shed, 1807 24th Street. Participants must live in the Scurry County school district.

Books are open now and will close at noon Friday.

Team roping will be a round-robin, three head, progessive after one. Entry fee is $100.

Calf roping will be on three head and entry fee is $30.

In addition, barrel racing will also be held. Entry fee is $30 for one run.

For further information, contact the Saddle Shed.

Tigers host MHS Friday

Snyder's Tigers host Monahans in their final regular home baseball game of the season here Friday but they'll be keeping a watchful eye on Andrews as well.

Friday's action means little in terms of which teams go to the playoffs, but could mean a lot as to the order.

Snyder and Pecos, both 7-1 in loop play, have already sealed up playoff spots. The rest of the teams - Andrews, Lamesa, Monahans and Fort Stockton - can only play the role of spoiler, now.

That's just what Snyder will be looking for Friday, when Pecos plays in Andrews. Andrews is 4-4 in district play and a distant third in the standings. In the other 2-4A game slated this weekend, Fort Stockton is at Lamesa. Both are 2-6.

Monahans is also 2-6 in district play and will bring a 7-11 season record into Moffett Field.

All of Friday's 2-4A games are scheduled for 7 p.m. starts.

SPORTS

Mavs come close but LA triumphs

INGLEWOOD, Calif. (AP) - The Dallas-Los Angeles playoff series has heated up, said Lakers' Coach Pat Riley, and that's the way he wants it.

"I like it this way. I like it intense," Riley said following the Lakers' 117-113 victory over the Mavericks on Wednesday night.

"Now I want us to split in Dallas."

Defending NBA champion Los Angeles breezed through the opening round of the playoffs, trouncing San Antonio in three games. The Lakers then opened the Western Conference best-of-seven semifinals with a front-running, 130-116 decision over the Mavericks last Sunday.

But Dallas came back strong in Game 2, leading most of the way until Kareem Abdul-Jabbar and Earvin "Magic" Johnson took over in the waning minutes to give their team the victory and a 2-0 lead in the series.

"Nobody yawned through that one," Riley said. "It was an uphill battle for us all the way. This is what the playoffs are all about. This was a great game.

"Dallas has to be very confident going home because of the way they played in this one."

The third and fourth games of the series are scheduled Friday night and Sunday in Dallas.

Tonight, the Philadelphia 76ers are at Milwaukee, where they beat the Bucks in Game 1 on Tuesday night.

Friday, Boston visits Atlanta, with the Celtics leading 2-0, and Houston is at Denver, with the Rockets ahead 2-0.

"It was good for us to play a tough game because that's going to be the nature of things the farther we go," said Abdul-Jabbar, who scored eight points in the final 4½ minutes, 12 in the final quarter, and 26 in the game.

"Give Dallas credit. They played very well, and they'll come out and play us tough again next time."

"It was anybody's game down the stretch, but I think our experience and poise took over and won the game," said Johnson, who had 10 points in the closing period and 21 for the evening.

The Lakers' victory overshadowed a fine outing by Derek Harper of Dallas, who had 19 points, 16 assists and seven steals.

"Losing hurts, but now we realize we can play with these guys," Harper said. "I really think we have the advantage going back to Dallas.

"If we can put a couple of games like this together at home, we'll have a good chance of evening things up."

Mark Aguirre led the Mavericks' scoring with 28 points, but he fouled out with 5:33 left and the game tied at 102.

"I was aware of my foul trouble, but in that situation, you've got to play defense," Aguirre said. "It's tough to deal with, but you've got to survive and come back stronger."

The Lakers, who had trailed since midway in the second quarter, tied the contest at 100-all with 6:11 remaining.

Indians scalp Texas in controversial tilt

ARLINGTON, Texas (AP) - In a game that had a little bit of everything, it was only natural that it should also have controversy.

It took more than five hours to play the game featuring nine pitchers, seven doubles, a two-hour rain delay, two hit-batsmen, a brief bench-clearing incident, and saw two Texas Rangers ejected.

When it was all over early today, the Cleveland Indians had defeated the Rangers, 6-4, for their fourth straight victory.

It was the hit-batsmen that had Cleveland manager Pat Corrales upset.

In the seventh inning with the Rangers trailing by two runs and Pete O'Brien on first, Pete Incaviglia was hit on the hand by pitcher Jim Kern. Incaviglia had been brushed back earlier in the game, and after being hit, Incaviglia threw his batting helmet at the pitcher and both benches emptied. But order was quickly restored.

Incaviglia was lifted from the game because of the hand injury, but X-rays after the game were negative.

In the ninth inning Rangers' pitcher Mickey Mahler hit Tony Bernazard with a pitch, prompting a warning from home-plate umpire Nick Bremigan.

Rangers pitcher Dave Rozema was thrown out of the game in the top of the seventh inning for arguing with Bremigan. Manager Bobby Valentine came out to defend Rozema, but was also tossed.

"I stayed out there for five minutes trying to find out why (Rozema was thrown out)," Valentine said. "But he never gave me a reason why, but he doesn't have to."

Don Schulze, 2-0, struck out four in relief to pick up the win. Starter Jose Guzman, 1-4, took the loss.

The Indians opened the scoring in the top of the third inning when with one out, Bernazard singled to left and Chris Bando followed

(see Rangers, page 7)

Paid Pol. Adv. by Dick Fowler, Snyder, TX.

DICK FOWLER
Candidate For
County Commissioner
Precinct 2
Scurry County
Will Sincerely Appreciate
Your Vote And Influence
Subject to Action of Democratic Primary
May 3, 1986

SPECIALS THRU SUN. MAY 4th

TREE SPECIALS

•Fruit Trees
•Shade Trees
•Oak Trees
5 Gal.
BUY ONE GET 2nd ½ PRICE

HANGING BASKETS

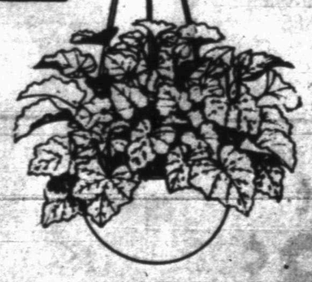

•Petunias •Purslane
•Impatiens •Jews
•Fantasia
•Airplane Plants
•Plus Many More
10 Inch Baskets
Reg. $12.95
$8.95
4 or More 7.97 Each

GERANIUMS

•RED•PINK•WHITE
•SALMON
4½" POTS
Ask About A Feeding Schedule
2.50 EA.
10 FOR $20.00

SHRUBS
•Pittosporum
•Tobria
•Mock Orange
$3.95 1 Gal. Size
Rose Bushes
Buy One, Get 2nd ½ Price
Unknown Variety
Fruit Trees
5 For $40

TIME TO USE

Promotes fast growth & deep green lawns

Hinshaw's
2804 College

ELECT
BOBBY GOODWIN

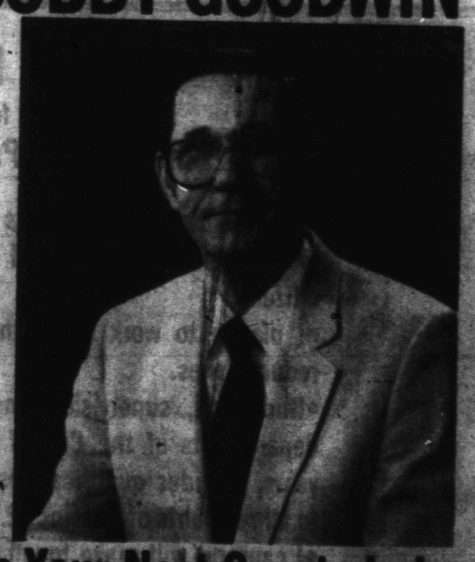

As Your Next County Judge
*Open Door Policy
*The County Judge Should Hear Your Complaints
*I Will Open That Door and Hear Your Complaints
Your Vote on May 3rd Will Be Greatly Appreciated.
Subject to Action of Democratic Primary
Pd. Pol. Adv. Paid for by Bobby Goodwin, Snyder, TX.

At Region I golf tournament...

Lady Tigers in second place

BROWNWOOD – The Region I-4A Girl's Golf Tournament quickly became a four-team race and Snyder was right in the middle of it as the Lady Tigers prepared to tee off for the final 18 holes here this morning.

The Tigers shot a 364 to trail leader Andrews by three strokes after Wednesday's round. Belton was third with a 365, followed by Dumas at 373. Andrews and Belton were co-champions here a year ago.

Those four teams appeared to be the only ones with a chance to finish either first or second and thus earn a trip to the Class 4A State Tournament in Austin.

The rest of the pack was a full 30 or more strokes behind Andrews' 361. Joshua shot a 391, Pampa a 396, Georgetown a 398, Stephenville a 401 and Austin Westlake a 412.

Snyder was paced by two-time District 2-4A medalist Leslie Light, who shot an 82. She was in third place this morning in the medalist race, trailing Granbury's Ginger Johnson, who shot an 80, and Dumas' Amy McDougal, who turned in an 81.

Andrews' Melissa Northcutt was fourth in the medalist race with a 84.

Lea Ann Thompson shot a 92 for the Lady Tigers while Angie Lay carded a 94, Michelle Holder a 96 and Xalyn Harris a 100. The four low scores are used to compute a team total.

In other action from Wednesday, Andrews is battling Brownwood and Austin Westlake for the title in the boy's Region I-4A Tournament. Brownwood led going into this morning's round with a 300. Andrews had a 306 and Westlake a 309. Fourth place was Pampa with a 324. Monahans was 10th with a 338.

Andrews' Mark Burgen was tied for medalist honors with Lance Boscamp and Robert Anderson of Brownwood. All three players shot a first-round 73. Lance Jones of Andrews turned in a 75 and was tied with Joe Fults and Joel Mueller of Westlake four fourth place.

READY FOR REGION TRACK MEET -- Representing the Snyder girl's track team at the Region I-4A Track and Field Championships this weekend will be, left to right, first row, Katrina Reed, Kim Koening, and second row, manager Mandy Johnson, Sharnette Thompson, Hope Hernandez, Melissa Williams, Kima McLarty, and third row, Yolanda Rivers, Karlene Thompson, Sandra Powell, Nichole Overman, manager Stacie Raschke and coach Patty Grimmett. Not pictured are manager Meredith Goodwin and assistant coach Vicki Nelms. (SDN Staff Photo)

Region I-4A golf results

GIRLS

Team Scores- 1. Andrews 361, 2. Snyder 364, 3. Belton 365, 4. Dumas 373, 5. Joshua 391, 6. Pampa 396, 7. Georgetown 398, 8. Stephenville 401, 9. Austin Westlake 412.

Medalist- Ginger Johnson, Granbury, 80; Amy McDougal, Dumas, 81; Leslie Light, Snyder, 82; Melissa Northcutt, Andrews, 84.

Snyder Individual- Leslie Light 82, Lea Ann Thompson 92, Angie Lay 94, Michelle Holder 96, Xalym Harris 100.

BOYS

Team Scores- 1. Brownwood 300, 2. Andrews 306, 3. Austin Westlake 309, 4. Pampa 324, 5. Belton 327, 6. Bastrop 328, 7. Waco Midway 330, 8. Mansfield 333, 9. Canyon 335, 10. Monahans 338.

Medalist- (tie) Mark Burgen, Andrews and Lance Boscamp, Brownwood and Robert Anderson, Brownwood, 73; (tie) Lance Jones, Andrews and Joe Fults, Westlake and Joel Mueller, Westlake, 75.

RANGERS TUMBLE

(continued from page 6)

with a double to center, scoring Bernazard.

Texas took a 2-1 lead in the bottom of third. Curtis Wilkerson opened the inning with a line drive to left field that caromed of Mel Hall's glove into the left-field corner for a three-base error. Oddibe McDowell followed with a double to center, scoring Wilkerson. McDowell scored when the next batter, Toby Harrah, singled to right.

The Indians came right back in the fourth to score two runs and take the lead. With one out, Brook Jacoby doubled down the right-field line and Tabler followed with his home run over the left-field wall, his second of the year.

Cleveland added a run in the rain-delayed fifth-inning to take a 4-2 lead. Bret Butler led off with double, and after the rain delay, Franco beat out a ground ball to second, moving Butler to third. Butler then scored on Joe Carter's double play.

The Indians final two runs came in the seventh when Franco doubled home Chris Bando and Butler.

The Rangers rallied for two runs in the bottom of the seventh, with Pete O'Brien doubling home Wilkerson and McDowell, both of whom had singled.

Astros 1, Phillies 0

Mike Scott pitched six strong innings and got relief help from Frank DiPino, Charles Kerfeld and Dave Smith as Houston held off the Phillies.

Glenn Davis homered in the fourth inning.

Scott, 3-2, gave up six hits in 6 1-3 innings. He was working on his second straight shutout when pinch-hitter Greg Gross led off the seventh with a single.

Of the 224 games played in the NFL regular season in 1985, 38 were decided by three points or less.

State Representative

Steven A. Carriker

Member-Democratic National Committee
House Majority Whip

Proud To Be Serving You

Pol. Ad. Paid For By Carriker Campaign Fund, Roby, Texas 79543, F.A. Lollar, Tres.

Friday, Saturday in Brownwood...

Tracksters ready to compete

BROWNWOOD -- Five-event qualifier Karlene Thompson will start Snyder off at the Region I-4A Track and Field Championships here Friday.

Thompson is scheduled in the triple jump at 3 p.m. at Gordon Wood Stadium. The only other event at that time is the boy's long jump, and Snyder did not qualify anyone in it.

As the afternoon moves along, the rest of the girl's team gets into the act - except for shot putter Hope Hernandez and high jumper Melissa Williams, who do not compete until Saturday. Snyder's boys won't contend until Saturday either.

The Lady Tigers take off in the preliminaries of the 800 meter relay at 4:50 p.m. Friday. Scheduled in that event are Thompson, Yolanda Rivers, Katrina Reed and Kim Koening.

Thompson runs solo in the 200 meters at 5:30, then joins Rivers, Reed and Koening for the 1600 relay at 5:45.

Friday's prelims will serve to cut the field down from 10 individuals or relay teams to 8 for Saturday's finals. Snyder expects to qualify in the 800 and 1600 relays and the 200.

Saturday's action begins at 9:30 a.m. when Williams enters the high jump and Hernandez the shot put. Also at 9:30, Reggie Price will enter the pole vault.

At 11, Thompson will be in the long jump and Jimmy Hunter will tackle the shot put.

Running finals begin at 2 p.m. with the 400 meter relay. Snyder is up at 3 for the 800 relay. The 200 meters is set for 3:35 and the final event of the day, the 1600, is scheduled for 4:05 p.m.

Alternates for the relays for Snyder are Sandra Powell and Sharnette Thompson in the 800 and Kima McLarty and Nichole Overman in the 1600.

Karlene Thompson, who also qualified here in five events last year, has jumped 38-¾ in the triple jump. She advanced to state in 1985 and placed fifth.

Coach Patty Grimmett was looking for her team's best effort.

"In the past we've run our best times at regional. It's hard to tell how we'll do because most of the times (coming into regional) are so close," she said, pointing out that Karlene Thompson, for instance, has the second best distance in the long jump (18-7¼) and in the 200 meters (25.4). The 800 relay team has the third best time (1:45.3) and the 1600 relay team the fifth best (4:13.25).

"The girls are real excited about it. We're just going up there and do our best," she said.

For Results Use Snyder Daily News Classified Ads Call 573-5486

I-4A track schedule

REGION I-4A TRACK CHAMPIONSHIPS
BROWNWOOD
FRIDAY
Field Events

3:00 p.m.- Triple jump (girls), long jump (boys).

Running Preliminaries

400 meter relay	girls-boys	4:00 p.m.
100 meter hurdles	girls	4:15 p.m.
110 meter hurdles	boys	4:25 p.m.
100 meter dash	girls-boys	4:35 p.m.
800 meter relay	girls	4:50 p.m.
400 meter dash	girls-boys	5:00 p.m.
300 meter hurdles	boys	5:15 p.m.
200 meter dash	girls-boys	5:30 p.m.
1600 meter relay	girls-boys	5:45 p.m.
3200 meter run (final)	girls-boys	6:00 p.m.

SATURDAY
Field Events

9:30 a.m.- High jump (girls), shot put (girls), pole vault (boys), discus (boys.
11:00 a.m.- Long jump (girls), discus (girls), high jump (boys), shot put (boys).

Running Finals

400 meter relay	girls-boys	2:00 p.m.
800 meter run	girls-boys	2:15 p.m.
100 meter hurdles	girls	2:30 p.m.
110 meter hurdles	boys	2:40 p.m.
100 meter dash	girls-boys	2:45 p.m.
800 meter relay	girls	3:00 p.m.
400 meter dash	girls-boys	3:10 p.m.
300 meter hurdles	boys	3:25 p.m.
200 meter dash	girls-boys	3:35 p.m.
1600 meter run	girls-boys	3:50 p.m.
1600 meter relay	girls-boys	4:05 p.m.

HELP ELECT

Sam B. Chorn
be the Democratic Nominee for
Commissioner Precinct 4
Saturday, May 3rd
•Qualified
•Interested
•Dedicated
YOUR VOTE APPRECIATED
Pol. Ad. paid for by friends of Sam Chorn, and placed by Billy Haynie, Snyder, TX.

A Voice of The Future!
★ ★ ★ ★ ★
A Tested Reagan Leader!
★ ★ ★ ★ ★
A Proven Winner!
★ ★ ★ ★ ★

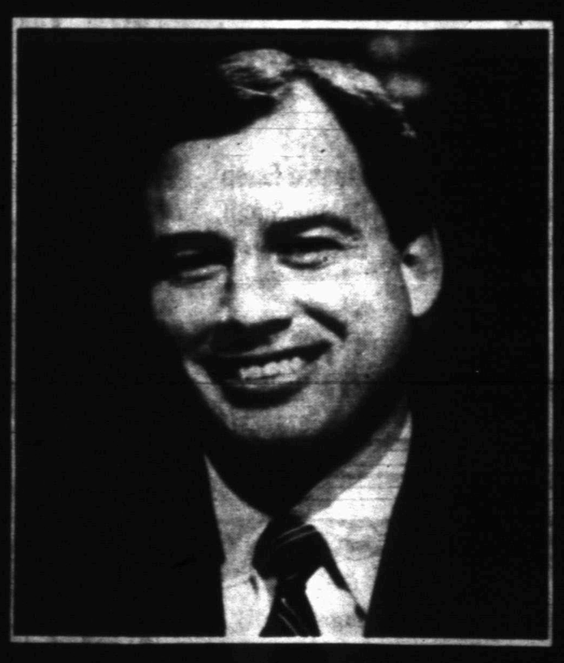

Vote May 3
Republican Primary

TOM LOEFFLER
Let's Elect
Governor

The one candidate Mark White hopes he never has to run against!

Paid Political Ad by Jimmy Adair, Box 9056, Corpus Christi, Texas 78408
Authorized by Loeffler For Governor

"FAMOUS MOT
GAME

Last Chance To

Please Remember, Only One E

Each of the 16 ads on these pag
a clue to a "Famous Mother". (
of the "Mothers" are real mot
plete the entry blank and mail o
the SDN by May 6. Each entry
correct answers will be placed i
on May 7 First, Second and Thir
ners will be drawn.

1st Prize $250 in Merchant M
2nd Prize $100 in Merchant
3rd Prize $50 in Merchant M

This money can be spent jus
money with any of the 16 particip
chants.

RULES OF THE GA

Anyone can play and there will
the entire family. Every entry w
"Mothers" listed correctly will
for the drawing, however only one
person is permitted. More than
blank will disqualify all the person
Winners will be notified by the
their names will appear in the Fr
9 issue. Winners may pick up
chant Money at the SDN and
anytime before June 1.
Employees of the Snyder Daily
their families are not eligible to en

SNYDER DAILY NEWS
P.O. Box 949
Snyder, Tx. 79549

OFFICIAL ENTRY BL
FAMOUS "MOTH
Win Merchant Money 1st $250 2

Sunshine Fabrics	Thompson's
L'il Rascals	Anthony's
Merle Norman	Nancy's Art St
Gray's Style Shop	Showcase Vide
Shadras	Cox Jewelers
Diet Center	Landes Home
The Hobby Hut	Pat Walker's
Hair Haven	Blanche's Ber

Entered By _____
Address _____
City _____ Phone _____

Went to the cupboard for a bone

Beautiful Spring & Summer Fabric For

- Skirts
- Blouses
- Dresses
- Shorts
- Pants

Fast & Easy Patterns In Stock

Butterick & McCall

2604 Ave. R
Next To Mildred's

SUNSHINE FABRICS

573-0239
Snyder, Texas

Slang name for the phone company

Vanity Fair

Lace Waves Short Gown
&Robe in Pearl Pink

Antron® III Glisanda®

Gray's
Style Shop
West Side of Square

The commercial says "It's not nice to fool _____"

The Hobby Hut

Let Us Be Your
Craft Supply Headquarters

Wide Selection:

- Art & Craft Supplies
- Unpainted Wooden Cut-Outs
- Grumbacher Paints
- Bucilla Yarn
- Craft Books
- D.M.C. Embroidery Floss (327 Colors)

1405 N. College Ave.
573-0962

10-6
Mon.-Fri.
9-1
Sat.

Parking in Back

1960's folk singing group

Extravaganza

Spring Fashions
in
Silks, Linens & Cottons

20% to 50% Off
Prices Good Thru
May 3rd

Shadras

College & 30th
Sweetwater, Texas

915/573-7103

This "Mother" was a 1930's gangster

Gift Certificates
Good For Any

- Beauty Products
- Phase of Hair Design

Jackie Nail
Tammy Milton
Sandi Pavlik
Frankie Estep
Debbie Small
Betty Hildreth

Hair Haven

3016 Varsity Square
573-0831

The phrase denoting the English monarch's mom

Pat Walker's

FIGURE PERFECTION SALONS, INTERNATIONAL

No...We are not another
diet center or exercise salon!

Come see what we are about...

Call today to make your appointment
for a free figure analysis and
complimentary first session.

Don't hesitate...everyone
can have a beautiful figure.

1400 25th
573-1853

What we call our native language

Mother's Day Special

Affordable Diamond
Ear Studs & Pendants

½ ct. tw. Ear Studs
$495.00

¼ ct. Pendant
$295.00

$50.00 Down on Earrings
$30.00 Down on Pendant
Balance Monthly

COX Jewelers

South Side of Square
Snyder-Sweetwater

One-half of a famous 1940's hillbilly movie team

you can't go wrong with a... **GIFT CERTIFICATE for**

- Suntanning Beds
- Hair Styles
- Cosmetics
- Fashion Jewelry
- Manicures & Pedicures
- Electrolysis
- Sculptured Nails

Nancy's Art Style Beauty Salon

Open Tues.-Sat. Early to Late

SNYDER SHOPPING CENTER
SNYDER, TEXAS 79549
(915) 573-0109

US MOTHERS" GAME

hance To Enter

r, Only One Entry Per Person

he 16 ads on these pages contains "Famous Mother". (Hint-not all thers" are real mothers) Com- try blank and mail or bring it to May 6. Each entry with all the wers will be placed in a pot and irst, Second and Third prize win- drawn.

ize $250 in Merchant Money
ize $100 in Merchant Money
rize $50 in Merchant Money

ey can be spent just like real any of the 16 participating mer-

S OF THE GAME

an play and there will be fun for amily. Every entry with all the listed correctly will be eligible ring, however only one entry per ermitted. More than one entry squalify all the person's entries. vill be notified by the SDN and will appear in the Friday, May nners may pick up their Mer- y at the SDN and "spend" it ore June 1.

s of the Snyder Daily News and s are not eligible to enter.

AL ENTRY BLANK
S "MOTHERS"

SNYDER DAILY NEWS
P.O. Box 949
Snyder, Tx. 79549

ey 1st $250 2nd $100 3rd $50

Thompson's

Anthony's

Nancy's Art Style

Showcase Video

Cox Jewelers

Landes Home Furnishings

Pat Walker's

Blanche's Bernina

hone _____

This "Mother" hangs in the Louvre in Paris.

To the Best Mom Ever!

oomphies

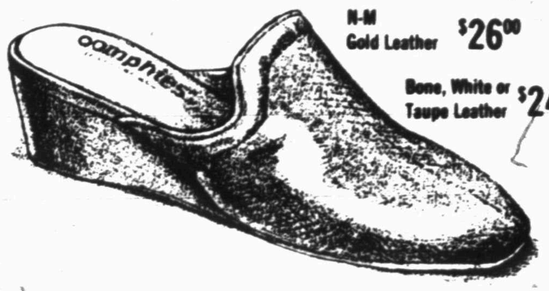

N-M Gold Leather $26.00
Bone, White or Taupe Leather $24.00

THOMPSON'S
Southeast Corner of Square

Italian phrase that expresses surprise

The Perfect Gift for Mother's Day

Teddies and Lace for Night or Day

sale 7.97

ANTHONYS
3210 College

This "Mother" won the Nobel Peace Prize

Give a Diet Center Gift Certificate to the Mother that you love! A gift she will appreciate always. She can lose unwanted weight and learn how to keep it off at Diet Center.

Mothers, treat yourself to a Diet Center weight loss program! You deserve the best!

As a mother, Mary enjoys helping other mothers lose weight to gain new slender images. Let Mary help!

Mornings: 7:30-12:30
After Hrs. by Appt.
Ph. 573-8583

Vitamins
Photocopying 20¢
3020 Varsity Square
Snyder, TX. 79549

Mary Woodall
Owner-Consultant

What the gold miners were searching for

What To Give Mom?

Come By - Our Store Is Just Chock-Full of Great Gift Ideas

SHOWCASE VIDEO
1900 Snyder Shopping Center
573-8466

A phrase for one's native country

"Queen For A Day" Special at Merle Norman

$25.00 Gift Certificate You Get

- Make-Over
- Shampoo & Set (In our Beauty Salon)
- New Lip Color
- Silk Bouquet in Crystal Vase for her Vanity

No Expiration Date

The Place for the Custom Face®
MERLE NORMAN
Personalized Skin Care and Makeup
May God's Love Be Reflected in Your Face
West Side of Square
573-6512

This "Mother" had a collection of children's stories

Wouldn't Mom Love This?

Landes Home Furnishings, Inc.
904 26th 573-2141

Our very own planet

Spring Cleaning Sale

In Progress
Ends Saturday, May 3rd

30% Off

Select Spring Merchandise
Sizes: Infant through Preteen

Lil' Rascals
South Side of Square Snyder, Texas 915/573-1639

This "Mother" resembles the real thing found in shellfish

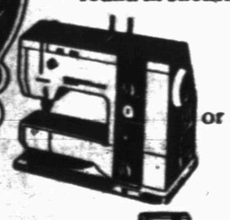

Your Choice of a Free
Bernette Overlock
or Beautiful 5 drawer Sewing Cabinet
with purchase of a Bernina 930

Model 5500
a $579 value

Model 803-203
a $650 value

Offer exclusive of trade-ins and discounts

BERNINA
SPECIAL TABLE
Early Arrivals of Summer Fabrics
$2.99 to $4.99
1910 26th 573-0303

Dairy cattle slaughter limits ordered

LUBBOCK, Texas (AP) — Officials in the cattle industry were happy about a federal judge's order that the U.S. Agriculture Department must limit the slaughter of dairy cattle, but the USDA had no comment.

U.S. District Judge Halbert O. Woodward ruled Wednesday that the government must formulate regulations to limit the number of dairy cattle slaughtered to no more than 7 percent of the national dairy herd per year.

The government on April 1 began the $1.8 billion program to slaughter more than a million dairy cattle over 18 months to cut milk production. Beef producers filed suit, claiming the USDA caused a dramatic plunge in beef prices by marketing too many dairy cattle at once.

Woodward gave the Agriculture Department until June 1 to devise the regulations.

USDA spokeswoman Sally Michael said the department would not comment until officials have had a chance to study the decision.

David Hutchins, a beef commodity broker in Amarillo, said, "I'm very pleased. Ecstatic, you might say. Whatever happens from this point at worst is going to be constructive. He (Woodward) basically agreed with all the cattlemen's arguments. I think it will go a long way toward easing the public's concern about the dairy program."

John Birdwell, president of the Texas and Southwestern Cattleman's Association in Lubbock, said the ruling will help the industry immediately.

Birdwell said futures prices per hundredweight for beef for delivery in May, June and July rose $1.50 Tuesday and Wednesday. Futures prices can rise a maximum of $1.50 a day, he said.

"I think (the rise in futures prices) was anticipating the favorable ruling by Judge Woodward," Birdwell said.

Charles E. Ball, Executive Vice President of the Texas Cattle Feeders Association in Amarillo, said he is happy with the decision because Woodward "is saying there will be orderly marketing for the five-month period. He's telling the USDA to come up with regulations to accomplish these things."

He said details of Woodward's order were to be clarified Thursday in a memorandum judgment.

"What we had asked for was simply orderly marketing of the cattle."

Five Texas cattlemen, a Montana producer and three beef industry groups filed suit April 8 claiming that the program brought a $25 million loss in the value of beef cattle sold during the first week.

When testimony was presented last week, Woodward allowed more than 30 other cattle associations nationwide to join the suit.

The cattlemen alleged that the 1985 farm bill's plan caused a "catastrophe" in the cash and futures beef markets.

Though USDA officials claimed that they were merely administering a program set forth by Congress, Woodward said that the Agriculture Department had exceeded the powers given it by the 1985 farm bill and had been acting "in violating of the mandate from the Congress."

"The regulation shall further provide for feasible steps to minimize the adverse effect of the marketing of the dairy cattle in the program on contracts on beef, pork, and poultry producers," the judge said.

The program called for 1.55 million dairy animals to be slaughtered or exported during the 18 months beginning April 1, Ball said.

The USDA divided the 18 months into three marketing periods — April through August, September through March 1987 and April 1987 through September 1987.

"But they contracted with dairymen to market two-thirds of the 1.55 million during the first period," Ball said. "Plus, they don't know how many cattle have been slaughtered so far. Nobody knows. We know, based on our checks with slaughtering plants around the country, that in the first week slaughtering plants were flooded with cows."

He said beef prices dropped 8 cents to 11 cents a pound in the first week.

"The uncertainty has been a cloud hanging over the cattle market that has cost cattle producers. (Woodward) did it as quickly as he could," Ball said.

JON L. GOODWIN

Airman Goodwin earns AF honors

Airman First Class Jon L. Goodwin, the son of Mr. and Mrs. Bobby J. Goodwin of Snyder, has been selected as the 64th Supply Squadron's Airman of the Month for March and also Airman of the Quarter for the first quarter of 1986.

He was selected among 11 other airmen, based on personal appearance, military knowledge, current affairs, and job performance and knowledge.

Goodwin is currently stationed at Reese Air Force Base and is an inventory management specialist in the 64th Supply Squadron. He is scheduled for a promotion to Senior Airman (E-4) in June.

Major earthquake rocks capital area

MEXICO CITY (AP) — A major earthquake on Wednesday sent Mexico City residents fleeing into the streets and rocked four coastal states, creating panic reminiscent of that caused by last September's catastrophic tremor.

But initial reports indicated Wednesday's quake and two aftershocks caused no major damage or injuries.

Mexican seismological experts said the quake measured 6.5 on the Richter scale and lasted 65 seconds.

It was the strongest tremor to strike the capital since the Sept. 19 quake that killed an estimated 9,500 people, damaged or destroyed 3,000 buildings and left tens of thousands homeless.

Wednesday's tremor set buildings swaying and sent many terrified residents rushing from their homes in pajamas and bathrobes. Some grabbed a few family possesions as they dashed outside.

The quake also rocked the Pacific coast states of Guerrero, Colima, Jalisco and Michoacan, according to Red Cross officials in each state. The area includes the cities of Acapulco and Puerto Vallarta.

A tour of downtown and surrounding neighborhoods in Mexico City by Associated Press reporters showed no apparent structural damage, but power outages were evident in several neighborhoods. There were reports of natural gas leaks caused by ruptured lines that were quickly repaired.

"Things are fairly normal. The people were out in the street but it was because they were panicked," Red Cross Capt. Enrique Mejia said. "It was principally people panicked and nervous."

Wednesday afternoon newspapers carried the same message. El Sol de Mexico in big headlines announced "Only Panic" and a headline in the afternoon street edition of Excelsior advised "Nothing To Mourn."

The National Autonomous University of Mexico's seismological center said the first quake occurred at 1:08 a.m. (3:08 a.m. EST) and measured 6.5 on the Richter scale. It said the quake's center was about 380 miles southwest of Mexico City in the Pacific Ocean.

The center said the first aftershock occurred at 2:10 a.m. and registered 5.0, and the second followed four minutes later and measured 4.8. It said the aftershocks were felt only in some parts of the coastal areas.

But the U.S. Geological Survey in Golden, Colo., said the quake registered 7.0 and was centered along the Pacific Coast about 250 miles southwest of Mexico City.

There were similar discrepancies in Richter readings immediately after the Sept. 19 quake, which measured 8.1, and following an aftershock the next day that measured 7.3.

In the Roma neighborhood, among the hardest hit in September, people stood along curbs or huddled on grassy median strips, reluctant to return inside.

With electricity out in the area, many residents walked around with flashlights in hand looking for family and friends.

"We were asleep, all of us. When the movement began, we left in a hurry," said one resident, Vicente Alvarez, who held his sleeping 4-year-old daughter, Alicia, on his shoulder.

For Results Use Snyder Daily News Classified Ads Call 573-5486

DIAL A DEVOTIONAL 573-8801

Board to act on transfers

AUSTIN (AP) — Officials of the Texas Department of Mental Health and Mental Retardation say they see nothing wrong with their present policy of moving patients into community centers as fast as possible.

The board was asked Wednesday by Rep. Bob Richardson, R-Austin, and Gary Hughes, executive director of the Texas Public Employees Association, to stop the transfers until the full impact of such moves is known.

The board is expected to act on the request at its regular meeting Friday in Lubbock.

"I am not arguing the merits of institutional versus community care," Richardson told a news conference. "Nor am I asking to permanently halt community placements. We just need to slow down until we can get a handle on the impact of the current policy and be sure that proper preparations are made."

"TPEA calls upon the MHMR board to stop all further community placements of patients and clients until there is full evidence of the quality of the community care and until the proper planning and budgeting has been done to avoid a financial disaster to those facilities losing certain clients," Hughes said.

He predicted as many as 2,000 state employees may be laid off because of the transfers.

Jaylon Fincannon, deputy MHMR commissioner, said the department was "proceeding in what we think is an appropriate way in reduction of employees as well as placement of clients. Until there are directions otherwise, that will be the direction we will move in," he said.

Dance To
Sidney Porter and the Country Boys
Friday Night
(They play at Sweetwater VFW Saturday Nights)
Snyder VFW

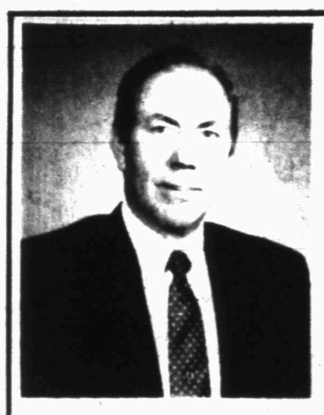

Yes, I am a candidate for Commissioner Precinct 2. Since I am unopposed in the primary election I have not added to your burden - listening to another candidate. I plan to visit with each voter in Precinct 2 before the general election on November 4, 1986.

W.A. (Bill) Jones

Seeks Your Support as a candidate for Commissioner Precinct 2 Scurry County

May 3, 1986 Republican Primary for all Scurry County
West Elementary School, May 3, 1986

Paid Pol. Adv. by W.A. (Bill) Jones, Fluvanna, TX.

Anyone can vote Republican

If you have always voted in Democratic Primaries, it does not mean you are registered as a Democrat. Your voter identification card is stamped "Democrat" or "Republican" in May simply to prevent voting in the other party's runoff elections in June. **It does not mean you are registered as a member of either party.**

VOTE REPUBLICAN MAY 3

If West Texans ever had a chance to take a single action that would immediately improve our economy, attract new jobs, and bring new business and industry to our area, that chance will come on Saturday, May 3, when we can vote for Kent Hance in the Republican Primary. Kent is the only candidate who can carry the cities and the rural areas of Texas to beat Mark White in November.

Kent was born and raised here, operated businesses here and practiced law here. He represented us well in the State Senate and in the Congress where he passed the largest tax cut bill in history. He is the answer for us and for all of Texas in these tough times. Kent Hance is the only candidate for Governor who has the leadership experience to meet our problems..... **and he will listen.**

West Texans know first hand how progress comes from having a governor who knows and understands this area. Another great West Texan helped us become a major medical center, an educational center, and provided a climate that attracted new business and industry to West Texas with thousands of new jobs for our people. **We can do it again.**

Vote Saturday, May 3
REPUBLICAN PRIMARY

KENT HANCE FOR GOVERNOR

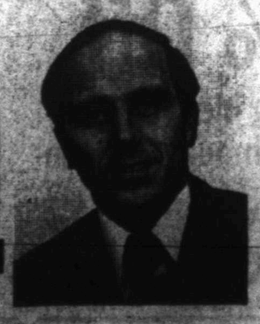

Pd. Pol. Ad. By the Committee to Elect Kent Hance Governor.

FIRST

SATURDAY SALE
May 3rd

30% Off

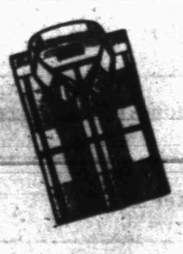

All Shirts

SUITS Us

Monday-Friday 10:00-6:00
Saturday 10:00-5:00

1908 37th St.

VISA MasterCard

Alan Shephard recounts first flight

EDITOR'S NOTE — By today's standards, it wasn't much of a show — just a 15-minute lob, 116 miles high and 302 miles long. But 25 years ago, on May 5, 1961, it made history — and stole your breath away. Here is the personal story of the first American to fly in space.

By Alan B. Shephard Jr.
Written for the AP

The one-room office was very quiet; nobody said anything at first. The director of Project Mercury, Bob Gilruth, had just told seven top-notch, competitive, highly motivated pilots, the nation's first seven astronauts, that one among them had been picked as the first American in space.

It was Jan. 19, 1961, at the NASA laboratory at Langley Air Force Base in Virginia, and we had trained together almost two years.

The decision, Gilruth said, had been difficult because all of us were good pilots and had worked with great dedication. But the choice had been made: I was to be prime pilot, John Glenn the backup. Gus Grissom would fly the second Redstone, with John again the backup.

My emotions were mixed. I was happy I was selected, but I felt sorry for the others. All of us, each of us, had wanted to be first.

We were targeting the flight for March, but one more test flight remained. An unmanned Mercury capsule had already been lofted on a ballistic trajectory by a Redstone rocket. Now it was a chimpanzee's turn to pave the way for man.

His name was Ham and he had a rough flight; because of an electrical problem, the escape rocket fired in error and his capsule overshot his target area by 112 miles. The engineers said they understood the problem and recommended that NASA proceed with my flight. I was all for it. But others took a more conservative approach and said another unmanned flight was necessary.

That decision pushed my launch date back to early May and probably cost me the chance to become the first man in space.

On April 12, the Russians stunned the world by launching cosmonaut Yuri Gagarin into a once-around-the world orbit. We all were surprised. We'd had no idea they were so close.

Beating the Russians was always at the back of everyone's mind. Without that extra test flight, we could have been first. I was very disappointed.

My day finally came — May 5, 1961. We had tried on May 2, but bad weather wiped us out even before I got in the capsule.

On May 5, I was awakened a little after 1 a.m. by Bill Douglas, the astronauts' physician. I shaved, showered and had a breakfast of steak and eggs with Douglas and Glenn.

At the pad, I was struck by the beauty of the Redstone topped by the Mercury capsule I'd named Freedom 7, representing the seven Mercury astronauts. The 83-foot rocket, bathed in searchlights, was puffing white clouds from its liquid oxygen vents, and frost covered its sides.

At 5:18 a.m., with the help of John and some technicans, I squeezed into the capsule's very tight quarters. I chuckled at a note John had taped to the instrument panel: "No Handball Playing In Here."

The hatch was closed, and I was alone, shut off from the world except for my radio gear and a wide-angle periscope that gave me a distorted view of the outside. The butterflies were pretty strong now.

To counter the nervousness, I plunged into preparations, running through checklists, testing the radio systems and switches.

I was scheduled to lift off at 7 a.m., but the countdown was repeatedly delayed — by an overheated power inverter, clouds that moved over the area and a high pressure reading from the Redstone fuel tank.

As the delays continued, I became irritated. At one point I barked over the intercom, "All right, I'm cooler than you are. Why don't you fix your little problem and light this candle?"

Finally, at 9:34 a.m., the candle was lit.

As the Redstone engine flashed to life, Deke Slayton, who was my capsule communicator in the control center, radioed, "Liftoff. You're on your way, Jos."

It was a strange, exciting sensation — a smooth, gentle rise off the pad. There was a lot less vibration and noise than I'd expected.

About a minute after liftoff, the ride got rough as the rocket and capsule passed from sonic to supersonic speed, then sliced through a zone of maximum dynamic pressure as peak speed and air density combined.

The acceleration kept building, pressing me into the seat. My vision blurred for an instant, but I was able to see the instruments and radioed a constant stream of readings to the control center. In effect, the reports said, "All systems are go."

At 2 minutes, 22 seconds, at my top speed of 5,036 mph, the engines shut off on schedule, and I heard a noise as small rockets fired to separate the capsule from the booster. At this point my pulse, which was 90 before launch and 126 at liftoff, shot up to 138.

After dropping the booster, Freedom 7 and I were weightless, and I felt the capsule begin its automatic 180-degree turn to get into position for the rest of the flight.

The weightless feeling was pleasant and relaxing. It was a relief not to feel the weight of my body pressing against the couch. A washer and dust particles drifted out of crevices in the cabin.

Although I was traveling at more than 5,000 mph, I had no sensation of speed because there was nothing to judge speed by. Through the porthole, I could see the sky, a very deep blue, almost black, because of an absence of light-reflecting particles.

Then I look"

I could see the coast of Florida, Cape Canaveral, Lake Okeechobee, some of the Bahamas, clouds over Cape Hatteras — really striking from more than 100 miles up.

A little more than five minutes into the flight, the three retrorockets fired at five-second intervals, briefly pressing me back into my couch.

Continued On Page 17

John Lennon, one of the Beatles, married Japanese artist and author Yoko Ono in 1969.

Ad for Perry Ellis stirs controvery

NEW YORK (AP) — A Perry Ellis perfume ad that hints strongly at a four-letter word has stirred controversy in the publishing community with some saying it is provocative while others call it obvious obscenity.

The print advertisment for Perry Ellis' men's cologne features the designer's favorite male model in a double-page spread.

In a takeoff of Calvin Klein's jeans commercials, where models gives a mini-monologue about their lives, the Ellis model "talks" about his experience.

The monologue closes with the line:

"When the shoot was over, I walked right over, picked up the bottle, put it in my pocket and said, 'If you don't mind, I'd like to take this as a souvenir.' Then I smiled my best f—— you smile and walked out."

Fashion-oriented magazines like Glamour, New York, Cosmopolitan, Vanity Fair, Gentlemen's Quarterly and Esquire are planning to run the ad in June issues, while The New York Times Sunday magazine section and Women's Wear Daily, a major fashion trade publication, have refused.

"I think we should have said 'no' to an ad like that "because of its obvious obscenity," said Robert P. Smith, manager of the Times' advertising acceptability department. "The dashes don't help at all."

Smith acknowledged that tastefulness is subjective, but said that in this case there was no question the ad would be refused.

"We don't want to descend to vulgarity or gutter language," he said.

Michael Cody, publisher of Women's Wear Daily, agreed: "We think it will offend our readers. Other designers have gone just as far as they can go and finally someone went over the line, in our opinion."

The reference may have been to Calvin Klein, who is generally considered king of the provocative ad.

The trend began around 1980 with Klein's controversial jeans campaign that had a 14-year-old Brooke Shields and other young models whispering the tag line: "Nothing comes between me and my Calvins."

Others have picked up on Klein's successful marketing technique, but found it doesn't always work.

Dick Gilbert, president of Zena jeans, had to pull a sexually explicit ad from Vogue and Mademoiselle magazines last month after receiving hundreds of letters from readers who claimed it was offensive.

The Zena ad featured a jeans-clad women with a see-through blouse, opened wide to reveal her bare breasts.

Though it only ran a month, Gilbert said the ad still served its purpose. "Most of the women who wrote to us to complain would normally just flip by our ad. It made them stop and pay attention, the name Zena will stick in the back of some of their minds."

Michael Stern of Parfums Stern, the licensee for Ellis' fragrances, said he does not understand the fuss.

Berry's World

"All in favor of keeping our hip, happy image, say 'aye.'"

Gillette TIRES SALE

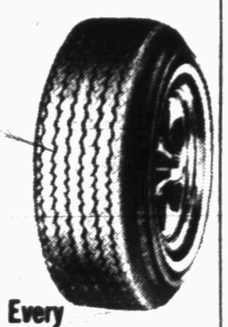

Gillette Armor Steel Belted Radial

A Deal For Every Wheel on Double Steel

P155/80Rx13	$39.97
P185/80Rx13	$40.29
P185/80Rx14	$40.88
P195/75Rx14	$48.25
P205/75Rx14	$49.95
P215/75Rx14	$46.72
P205/75Rx15	$45.77
P215/75Rx15	$48.66
P225/75Rx15	$50.11
P235/75Rx15	$52.83

JTW BATTERIES

29.95

Fits most U.S. Cars, 3-Month free replacement, 24-Month pro-rated warranty

McCormick Marketing, Inc.

PHILLIPS 66

2401 Ave. Q 573-6365

TV SICK? call 573-6421

411 E. Hwy

Expert Service on all makes

VHS VCR • TV • Stereo

Warranty Service for

• RCA • Zenith • Wards • Sears

RCA LITTON HITACHI Sales Center

Since 1955

Snyder Electronics & Service

Good Morning Breakfast Specials

6 a.m. to 11 a.m.

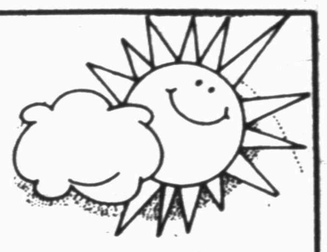

Willow Park Inn

Friday Special

2 Eggs

w/Sausage, Bacon or Ham

Toast or Biscuits

Hash Browns or Grits

$1.99

Vote May 3

Republican Primary

TOM LOEFFLER Let's Elect Governor

The one candidate Mark White hopes he never has to run against!

ROGER B. MIZE
POST OFFICE BOX 209
SNYDER, TEXAS 79549
915 573-2681

April 29, 1986

Dear Friends:

Victory in November is going to be very difficult for our Republican nominee for Governor. The important question for Texas as we enter the polls this Saturday is who can beat Mark White.

Tom Loeffler brings to us the ability to win in November. Of his two opponents, he has the least number of negatives that can be used against him by the cunning and skillful Mark White. Furthermore, Tom has never lost an election and he has been a consistant and conservative leader in Congress. Look at his voting record and the records of his opponents. Compare those records and you will see that he is the one candidate who can bring proven decisive leadership to the Governor's office.

Tom Loeffler is an honorable and honest candidate — the reason why he has so many endoresements from his colleagues at the state and national levels of government. Furthermore, Tom won his last election with 81% of the vote; few elected servants have such devoted support of their constituents.

I am voting Saturday for Tom Loeffler; I encourage you to do the same.

Sincerely yours,

Roger B. Mize

RBM:ko

Political Ad Paid by Roger B. Mize, P.O. Box 209, Snyder, Texas 79549, Authorized by Loeffler For Governor.

FOR A NEW PRESTIGE LAWN, IT'S HYDRO-MULCH

FAST GROWTH

Hydro-mulching is a process of rapid grass planting whereby a mixture of wood cellulose fiber, seed or sprigs, water and fertilizer are prepared in a Hydro-Mulch machine.

This mixture is sprayed onto the ground through a high pressure pump to form a mat of material similar in appearance to green paper mache.

NOT SUSCEPTIBLE TO ST. AUGUSTINE DECLINE

The material resists erosion, retains moisture, and enhances initial growth. The fiber decomposes over a period of time, organically enriching the soil.

A NEW LAWN FASTER

If hydro-mulching is used instead of sprigging, with a heavy watering program, full coverage of grass results in a fraction of the time, and better weed and erosion controls are affected.

Spot sprigging or sodding requires more time and labor for installation and is limited to spreading grasses. Hydro-mulching is done at a fraction of the cost of total sodding in time, labor and materials. Hydro-mulching is weed free and yields a smoother turf.

BETTER THAN SEEDING

If soil and moisture conditions are similar, hydro-mulching yields a substantially better stand of grass than seeding.

SAVE $500 OR MORE

The average lawn can be installed for less than $300.00 and is mowable in 30 days or less, depending on the watering program followed.

THE COUNTRY CLUB LOOK

In this area we use grasses that give a beautiful, even, luxurious and long lasting coverage. These are the same types of lawn grasses required by area country clubs and golf courses.

SSSSAVE MONEYSSS

New residential and construction projects are naturally the prime areas for hydro-mulching because contractors know that a new sodded lawn normally costs $1,000 or more instead of the low, low price we charge.

You can have your new Prestige Lawn now.

FOR RESERVATIONS OR FREE QUOTE

USE YOUR VISA or MASTERCARD

AAA Lawn Care Specialist 573-9863

Loeffler blasts PUC, assures appointees

BEAUMONT, Texas (AP) — GOP challenger Tom Loeffler, complaining that Democratic Gov. Mark White has used key appointees for political purposes, says he would select only Republicans for state boards and commissions.

Loeffler, one of three Republicans in Saturday's gubernatorial primary, leveled harsh criticism on White's three appointments to the Public Utility Commission.

"They have been an arm of the governor's office. The governor's position with respect to utility rates, leading us to believe he'd be able to reduce utility rates, was a sham then and it's a public ripoff now," he said during Wednesday's campaign swing.

White made rising utility bills a keynote in his successful 1982 campaign, but he now says he never promised to lower bills.

Loeffler said White's PUC has become a political body.

"It's been those people he appointed to the Public Utility Commission that have not performed on behalf of the public, but rather in behalf of re-election of the governor," Loeffler said.

"Those are key people that ought not to serve anymore," he added.

Republican appointees — the only kind Loeffler said he would select — could do better jobs on all state boards, he said.

"I believe, quite frankly, Republicans will be able to provide better leadership for the state in appointed positions than we've seen in the past from the Democrat appointees," he said during a Beaumont campaign stop.

Loeffler on Wednesday visited College Station, Angleton, Sugar Land, Conroe and Galveston. Today's schedule included several West Texas stops.

He said his Republicans-only position on appointees should not hurt his effort to build a campaign coalition that includes Democrats and independents.

"I will be able to build a coalition," he said, adding that Democrats and independents would not feel shut out "as long as they know it's a responsible, conservative thrust of government."

"We are going to reach out to Republicans first in this administration," he said.

A Texas governor makes about 1,500 appointments a year. The appointees set policy for state universities, prisons, mental health and mental retardation facilities. They also govern state regulatory agencies such as the Public Utility Commission and the State Board of Insurance.

Former Republican Gov. Bill Clements, who, along with Kent Hance, also is seeking the GOP nomination Saturday, took heat from some Republicans during his term for appointing many Democrats.

Clements' appointments secretary was Tobin Armstrong — who is now Loeffler's campaign chairman.

"There's no question that he appointed a lot of Democrats. I wasn't in a position to do anything but carry out his desires," said Armstrong, a South Texas rancher and husband of Anne Armstron, former U.S. Ambassador to Britain.

Told of Loeffler's position on appointments, Clements said, "Well, I'm only going to appoint Texans. I don't have any intention whatsoever of violating my statement that all of my actions and all of my decisions will be based on what's right."

In a poll just released by the Houston Chronicle and television station KTRK, Clements has 62 percent of the support of those surveyed, Loeffler 16 percent and Hance 15 percent, with 7 percent undecided.

PIONEER MUSEUM–The fourth grade enrichment classes of the Snyder School System have been studying the author Laura Ingalls Wilder, her books and her life. The study culminated in an enrichment pioneer museum in which all students displayed original creative products. Pictured with some of the projects are Tiffany Jones, Craig Lang, Jennifer Rios, Susan Freeman. Janie Carroll is the teacher for the fourth grade enrichment classes. (SDN Staff Photo)

Family adjusting to oil industry bust

WICHITA FALLS, Texas (AP)— Marvin Walls isn't likely to forget last Christmas.

It was memorable in several ways, but the thing he said he most likely will remember about the season is that two days after the holiday, the job he'd held for six years — service supervisor with Dowell Schlumberger Inc. — was gone.

Walls' experience is a clear example of the impact of oil field problems on workers who have lost jobs because of such difficulties.

Dowell Schlumberger closed its office here two days after Christmas and merged with its Graham, Texas, facility, leaving Walls and 10 co-workers unemployed, as well as four part-time employees.

Remembering the event, Walls said, "I'd been on location over by Burkburnett all day and had another job to go to over there in a couple of hours. I called in on the radio and said since we had the other job to do, we'd just stay where we were instead of coming back to the office, but I was told to come on in anyway.

"We did and when we got in, we were told to go home. That night right after we got home, we were called and said to report the next morning at 8 a.m. for a meeting. When we got there, all the locks had been changed. Management showed up about 10 after 8 and told us the office was being closed and we were out of jobs," he said.

Walls was one of the lucky ones. He got another oil field job about three weeks later, and when the opportunity came to go to work for Howmet Turbine Components Corp., he grabbed it.

"I doubt if I'll ever go back to the oil patch. The work there is good when your're in a boom, but booms don't last forever," he said.

Both he and his wife, Susan, admit there have been some benefits to losing his oil field job even though it caused their income to be cut in half.

"I'm learning things about my family I never knew before," Walls said.

"That's true. For years, he spent more time with his crew than he did with me and the girls (two daughters, ages 5 and 9). Now, he's home each night with us. I like having a husband around," said his wife of 10 years.

Even though Mrs. Walls has had to go to work to help augment the family income, she says she actually likes it.

"It's brought us closer together, especially the girls," she said of her husband losing his job.

"I've always been a housewife ever since we got married, and now it gets me out of the house," she said of her job.

Her husband, while glad she's helping out, said he never wanted his wife to work. "As long as I could support my family, I felt like she should stay home," he said.

The young Wichita Falls couple has had to make major changes in their lifestyle.

"When we used to go grocery shopping, we'd just take anything that happened to grab our fancy. Now, we go into the kitchen and take inventory before we go and we buy only what we need," Walls said.

Another change Walls has had to make involves his love of sky diving.

"I used to go up to Grandfield, Okla., every so often and didn't think anything of shelling out $200 for the day. Needless to say, I've given up sky diving now," he explained.

While he might miss it, his wife considers his departure from the sky-diving scene one of the pluses of his losing his oil field job.

The unpleasant experience of losing the job with Dowell Schlumberger has made Walls take a close look at himself.

"I don't think I'll ever take a job for granted now, and I think it's made me a better worker. Now I know what it feels like not to have a job, so I'm going to do everything I can to make sure I keep one," he said.

Candidate is charged with vehicle burglary

SAN ANGELO, Texas (AP) — Lowell "Duke" Embs, Republican candidate for the 21st Congressional District, says he "borrowed" some items from some vehicles at a wrecker and storage facility so he could protect himself as he slept in a park.

Embs, 56, was released Wednesday from Tom Green County Jail on a personal recognizance bond, said jailer Dan Blackwell. Embs is charged with burglary of a vehicle.

In a 1982 campaign for governor, Embs, who had been involuntarily committed twice to mental hospitals and subsequently released, proclaimed he was the only candidate who had been declared legally sane.

He was arrested about 12:30 a.m. Wednesday after an employee of Home Motors reported he observed a man walking away from the wrecker and storage facility with a golf club, an ice chest and other items from a parked pickup truck, police said.

At his arraignment Wednesday morning, Embs told Justice of the Peace Ruth Nicholson he was innocent. He told a Wednesday afternoon press conference at the jail that he entered two vehicles, a wrecker and a pickup truck, parked at Home Motors and removed some things, but not with the intent to steal.

"I decided to spend the night in the park. I've spent a lot time on the streets the last four years," Embs said. "There are some real rats out there, and you have to be prepared.

"I borrowed the flashlight so I wouldn't fall into the river. I took the screwdriver because it would be a handy close-in weapon. I also took one golf club, a putter, from a golf bag in one of the vehicles to use as a weapon."

Embs said he went to Home Motors hoping that his car would be parked where he could get to it. He said he contemplated climbing a fence but changed his mind for fear of guard dogs.

Embs said he had no money for a motel room. He said he often sleeps in his car, a white Cadillac convertible. It had broken down south of San Angelo Tuesday afternoon and was towed to Home Motors, where it was to be repaired.

"I didn't have the $42 tow charge," Embs said. He said he and the wrecker driver worked out a deal whereby Home Motors would repair the car and he could delay paying the tow charge until the car was repaired.

"I wanted to get a blanket, a pillow and some food I had under the hood. I was getting some things together when a police officer walked up and said I was under arrest. He is a good officer. He read me my rights ... and put the bracelets (handcuffs) on," Embs said.

Embs was indicted in October on charges alleging he made threatening telephone calls and wrote menacing letters to employees of Connecticut Mutual Life Insurance Co., where he worked for 26 years until 1981. A mistrial was declared last month in federal court in San Antonio.

KIDFACTS

FIRST IN SPACE

Here are some landmarks in the first 25 years of space travel:

April 12, 1961: Yuri Gagarin, a Russian, orbits the Earth. He is the first man in space.

May 5, 1961: Alan Shepard is the first American in space.

Feb. 20, 1962: John Glenn is the first American to orbit the Earth.

July 20, 1969: American Neil Armstrong is the first man to walk on the moon.

July 1975: U.S. and Soviet spacecrafts meet in space and the crews from the two vehicles exchange visists 145 miles above Earth.

April 14, 1981: The space shuttle Columbia lands successfully after two days in space. It is the first reusable spacecraft.

NEA/Whitney Vosburgh

Source: "The Kids' World Almanac of Records and Facts," by Margo McLoone-Basta and Alice Siegel (World Almanac Publications, 1985)

For Results Use Snyder Daily News Classified Ads Call 573-5486

RENT
ABC RENT-ALL
Mon.-Sat 8:00 a.m.-5:30 p.m.
1300 25th 573-1375
•Hand Held Post Hole Digger
•Lawn Mowers
•6' Folding Tables
•Stacking Chairs
•Pressure Sprayer (Water Blaster)
•Trenchers - Roto Tillers
MOST ITEMS HAVE HOURLY OR DAILY RATE

Going Out Of Business
LIQUIDATION SALE
All Merchandise & Fixtures
Boutique Shoppe
#12 Highland Mall
Big Spring

THIS SPRING
GRASSHOPPERS
FOCUS ON BASICS
SEE THEM AT
WOODS SHOES
East I-20
Colorado City
915/728-3722

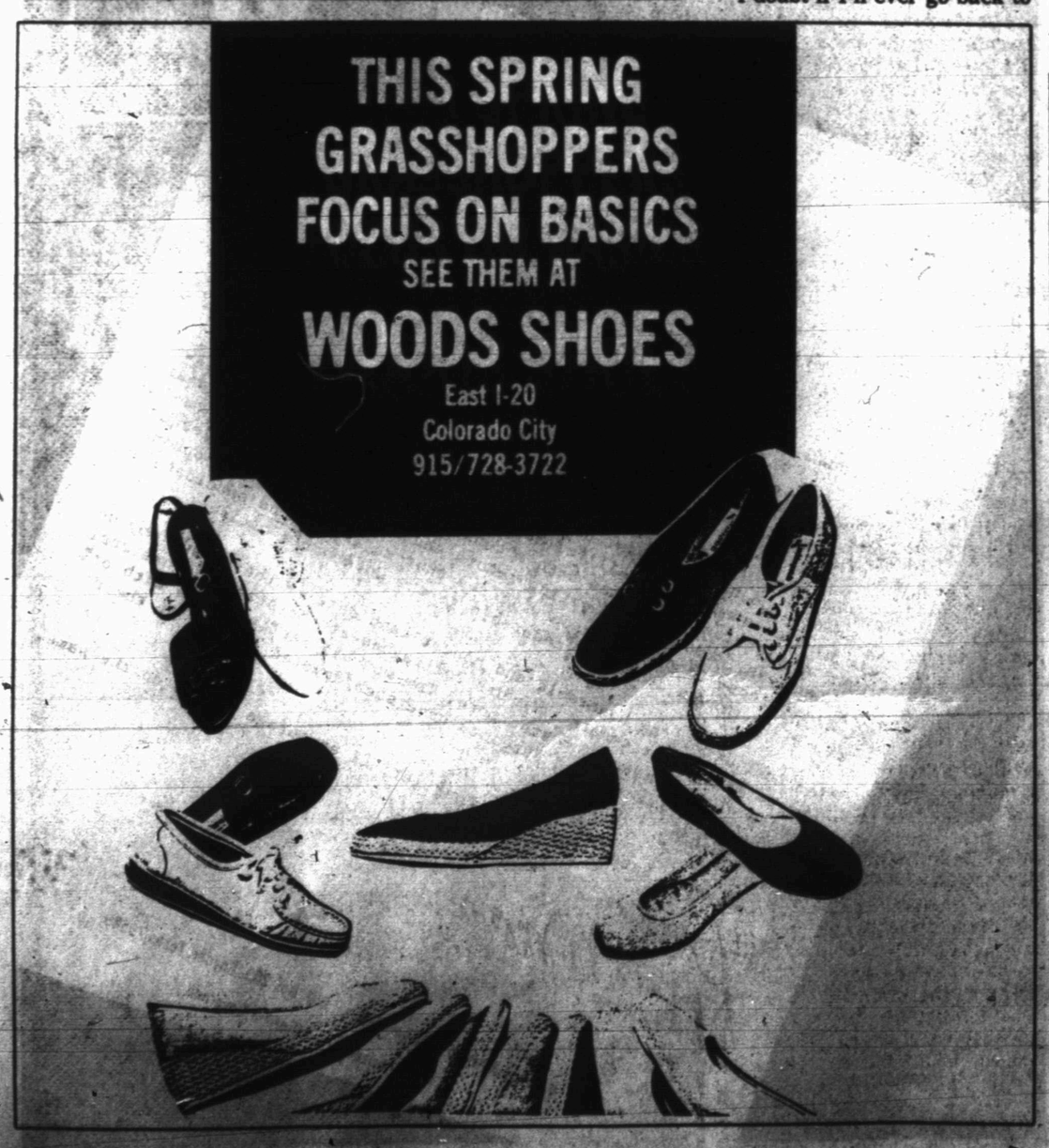

YOUR VOTE FOR TOMMY PATE
is a vote for a man
•Dedicated to serve all
•Competent in business decisions
•Of reputation built on honesty and fairness
•Concerned about our future taxes
May I Ask For Your Vote
For Your County Commissioner
Precinct 2

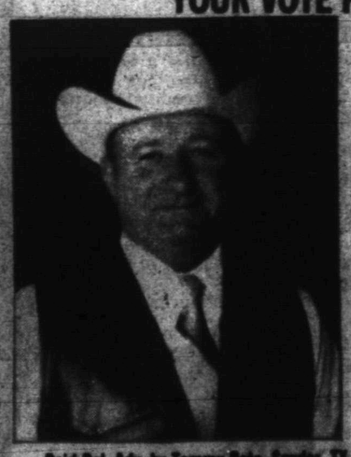

Paid Pol. Adv. by Tommy Pate, Snyder, TX.

HUNTER'S HEADQUARTERS
1986 Hunting & Fishing License
Thomas & Spence Permits
CASH LOANS
$20 to $250
TIMELY PAWN
2409 Ave. R 573-9335

Newspapers endorse White

DALLAS (AP) — Democratic Gov. Mark White outpaced his primary opponents in editorial endorsements across the state for Saturday's election, but no clear favorite emerged from newspaper picks in the more vigorously disputed GOP gubernatorial primary.

White was cited for his efforts to upgrade education and wean the state from dependence on the oil and gas industry, and one newspaper dismissed his Democratic primary opponents as a "cloud of gnats."

Such clear-cut views did not surface on the GOP primary race despite campaign polls showing former Gov. Bill Clements the strong frontrunner over former U.S. Rep. Kent Hance and U.S. Rep. Tom Loeffler.

"We realize that Clements may very well win the GOP primary without a runoff, but we think Texas Republicans should keep their eyes on their real foe ... the battle for all the marbles is in November, not May," said the Port Arthur News.

Several newspapers decided not to take sides in Saturday's races, preferring to wait until the November general elections.

The Dallas Morning News endorsed Clements in the GOP primary, observing that Texas had a budget surplus when he left office and saying he would take a firm hand with the present fiscal woes. "Clements believes the state has a spending, not a revenue problem," said the paper, which also picked White.

Newspapers backing Clements said he has proven himself a leader and fiscally astute. "Bill Clements is a businessman, and a real good one at that," said the Lufkin Daily News, which did not endorse a Democratic gubernatorial candidate.

The Dallas Times Herald said Clements deserves a chance to go up against White again, citing him as the most qualified candidate, although the newspaper said his no-tax campaign pledge may be shortsighted.

Other newspapers, especially in West Texas, said a rematch probably would result in White repeating his 1982 victory.

The Corpus Christi Caller-Times said Clements' "abrasive" style is not needed now. "Hance could be an effective governor ... Perhaps equally important from a partisan standpoint, Hance is electable ...," the paper said.

Hance's campaign issues of stricter measures in the prison system and a crackdown on illegal aliens won support from some newspaper editors.

The Fort Worth Star-Telegram described him as an innovative conservative with "reasonable ideas for a more effective state prison system."

Newspapers did not make much of Hance's switch to the Republican Party before his run for governor, though the Houston Post said he demonstrated his "political mettle" by swapping parties.

The Lubbock Avalanche-Journal, which made no endorsement in the Democratic primary, said Hance has a plan for "running prisons like prisons while keeping convicts there longer."

"He best represents the changing alignments that have made Texas a two-party state," said the Star-Telegram. The paper chose White in the Democratic primary, saying he has proven his leadership ability.

Loeffler was described by many papers as promising but not yet able to win a statewide race.

However, the San Antonio Light said Loeffler did an outstanding job as a congressman and the San Antonio Express-News said he has "youth, drive, national experience and a proven record of accomplishment."

Both San Antonio papers also endorsed White.

The Midland Reporter-Telegram said Loeffler has the "vigor to lead this state boldly into the future."

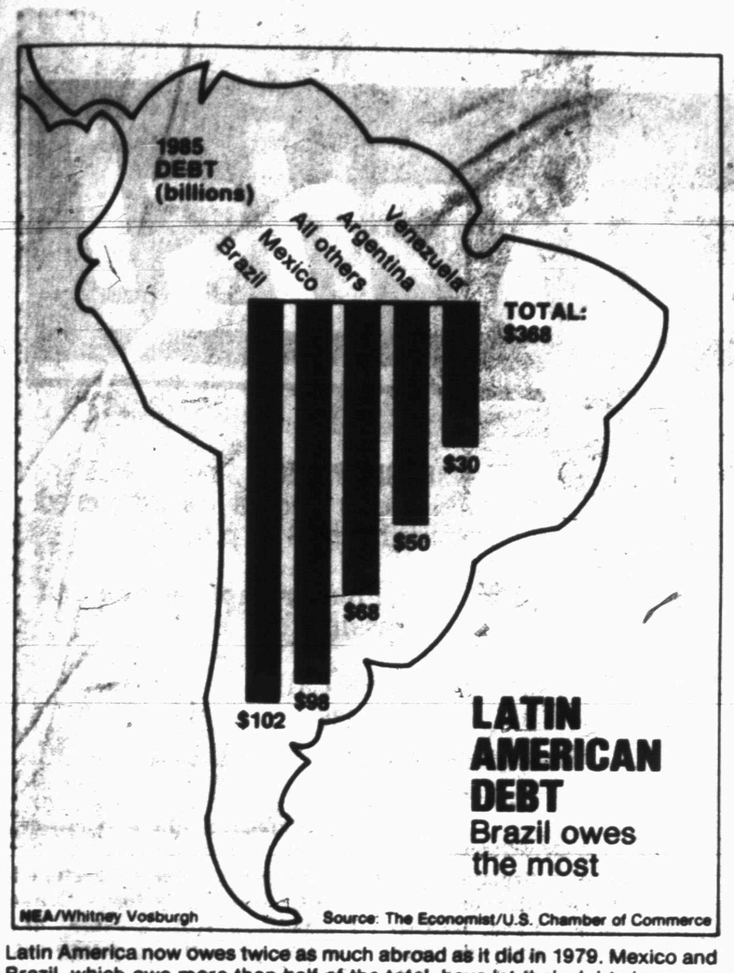

Latin America now owes twice as much abroad as it did in 1979. Mexico and Brazil, which owe more than half of the total, have let their debts increase, respectively, by 145 percent and 73 percent.

Politics west of Pecos said different

EL PASO, Texas (AP) — A candidate who set up temporary campaign headquarters in a psychiatric ward, another who established his at a bar and one who is dead are among those who give politics west of the Pecos a distinctive flavor.

Also running in Saturday's Democratic primary are two men who each posted bond to get out of jail Tuesday and promptly hit the campaign trail.

"I am running for county judge. I will always run, that's why they made me wear my tennis shoes," said Hoss Garvey, a real estate investor and country singer, as he was led away after his competency hearing Wednesday.

Garvey, 32, had set up temporary campaign headquarters in the psychiatric wing of the county hospital, where he had been confined for eight days after allegedly throwing two bowling balls through a neighbor's window.

County Court-At-Law Judge Herb Cooper ordered Garvey committed to a mental health facility for observation and treatment for 90 days. Garvey, priding himself as a "kamikaze politician", refused to concede the election.

Walter McGhee, a veteran justice of the peace, is being attacked by his two opponents, who don't tire of pointing out that his campaign headquarters are based out of a bar in El Paso's northeast section. McGhee declined a request to resign and predicts he will be re-elected to his post by a landslide.

Although the Republican field of candidates has maintained a low profile, the Democratic side is far from sedate.

Peter S. Peca Jr., a political unknown, is faced with the delicate task of campaigning against the late but still widely popular District Judge Edwin Berliner for the deceased jurist's post. Berliner died in March too late for his name to be removed from the ballot. Another candidate — a live one — tried to get his name on the ballot after the deadline but was turned down.

"Some people may not want to vote for a man who's dead, but a lot of people think (Berliner) was a good man and that he should go through life and through death undefeated," said Harry Guilford, secretary of El Paso County's Democratic Party.

The Republican Party has no candidates running for the district judgeship, so should Berliner be nominated in the May 3 primary, the Democratic Party would select his replacement, who automatically would win the November election.

Other races have El Paso County Attorney Danny Anchondo and County Commission candidate Michael Webster both screaming political foul.

A grand jury Tuesday indicted Anchondo on a felony charge of cocaine possession. Anchondo and his brother Robert Anchondo were arrested April 16 after police searched their respective homes and found a pinch of cocaine in the county attorney's home.

The 39-year-old county attorney, appointed in January when the incumbent resigned to run for county judge, said arrest was politically motivated and accused District Attorney Steve Simmons of violating a restraining order issued Monday. Anchondo posted immediately posted $5,000 bond and resumed campaigning.

Webster, also released from jail Tuesday on $5,000 bond, is claiming too that his arrest on a felony theft charge was "totally political."

Richard Hobbs, Webster's former campaign manager, filed a police complaint charging that the county commission candidate was giving him the "runaround" about returning some household items. According to Hobbs, Webster punched him in the head when Hobbs asked him to return a stove, washer, dryer, refrigerator and television set. No assault charges have been filed.

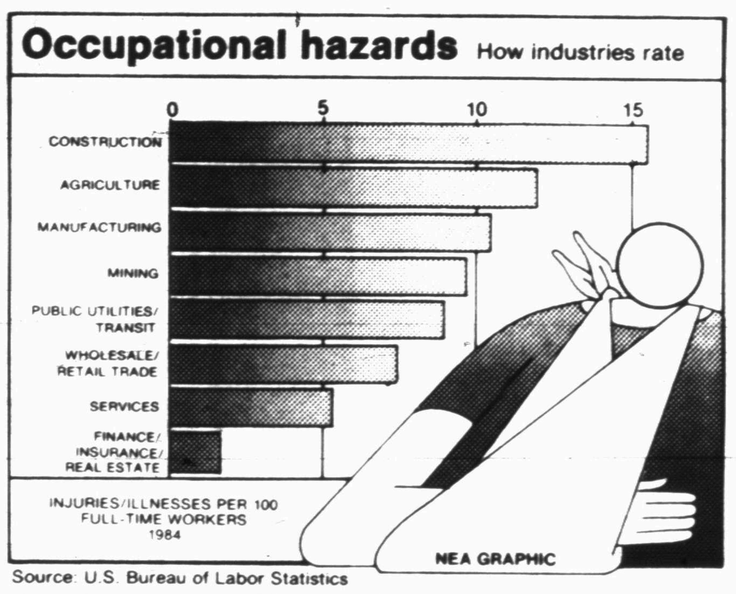

Source: U.S. Bureau of Labor Statistics

How safe are you at work? You might find the answer surprising. For example, mining has long been known for its hazards — yet construction, farm and factory work have higher illness and injury rates.

TECAT case has reached the Texas Supreme Court

AUSTIN (AP) — A lawyer for the state has pleaded with the Texas Supreme Court for protection from a growing number of lawsuits by educators who are unhappy with the teacher competency test.

"The state needs some protection from the multiplicity of suits," Kevin O'Hanlon of the state attorney general's office told the court Wednesday.

O'Hanlon, representing the Texas Education Agency, and Donato Ramos, representing 37 Laredo teachers, argued before the court over whether the teachers could stop their competency tests from being graded.

All teachers and school administrators must pass the Texas Examination of Current Administrators and Teachers — TECAT — to keep their jobs under the state's 1984 school reform law.

Those who failed the March 10 exam will have one more opportunity, on June 28, to pass.

The specific issue before the Supreme Court is a case in which State District Judge Ruben Garcia directed the TEA to cease scoring and turn over to him 37 teachers' answer sheets from the exam.

Ramos contended that the teachers had been certified before the competency law went into effect and were entitled to retain that lifetime certification.

The Supreme Court blocked Garcia's order pending Wednesday's hearing and a decision by the high court.

O'Hanlon said Garcia had no jurisdiction to act because the issue had to be raised in Travis County, home of the TEA. The TEA seeks to rescind Garcia's order granting a temporary injunction.

Since test papers have been graded and teachers are scheduled to learn next week whether they passed, Chief Justice John Hill asked O'Hanlon if the high court stay remained in effect one more week, "wouldn't Judge Garcia's injunction be moot?"

"Yes," O'Hanlon replied, but he said the TEA needed guidance on court challenges "because we anticipate a new flurry (of cases) after teachers find out how they're done."

O'Hanlon and Ramos agreed that the case did not address the constitutionality of the competency test.

They said that larger issue, as well as others, however, is included in a suit by the Texas State Teachers Association challenging the TECAT. The association lost in an Austin district court, and appealed to the 3rd Court of Appeals here.

At least three other suits challenging the TECAT are pending in Texas courts.

O'Hanlon said the 3rd Court of Appeals probably would hear the TSTA case within three weeks. He said if even 5 percent of the teachers fail basically what is a literacy test, that would mean that 300,000 Texas students are being taught by "teachers who can't read or write."

Hill asked Ramos if he would be satisfied if the Supreme Court simply left in place things as they now are until the case before the 3rd Court of Appeals "gets to us."

Prostitutes indicted in Mickey Finn death

FORT WORTH, Texas (AP) — Two prostitutes have been indicted on murder charges in the death of a man who was given a lethal dose of pills in what police say was part of a long-running "Mickey Finn" robbery ring.

Sharon Black, 28, of Fort Worth, and Michelle Eileen Bell, 20, of Dallas, were indicted Tuesday in the death of 28-year-old John Edmund Knopp Jr. of Arlington, a Dallas-Fort Worth suburb.

Knopp's partially clad body was found face down on a bed in an Arlington motel room Feb. 17. The two women were arrested in Amarillo less than a week later. They have been held in the Tarrant County Jail since then.

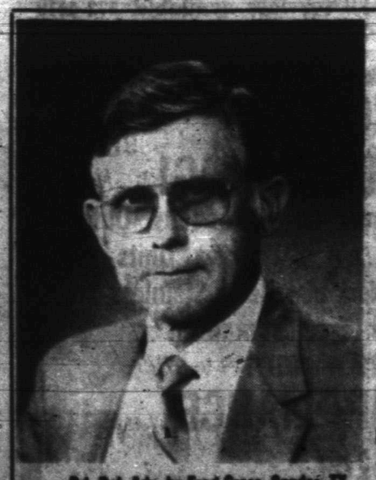

When you Vote for Fred Cross You Get

•Full Time Service
•Knowledgeable Background
•Proven Leadership
•Your County Representative

I Ask For Your Vote May 3rd

For Your County Commissioner Precinct 1

Pd. Pol. Adv. by Fred Cross, Snyder, TX.

"SWORD OF HOPE"

GOLF TOURNAMENT

SATURDAY, MAY 3, 1986

WESTERN TEXAS COLLEGE GOLF COURSE
SNYDER, TEXAS

FOUR PERSON SCRAMBLE

A - B - C - D

1st Place - $200 / Team
2nd Place - $150 / Team
3rd Place - $100 / Team
MANY OTHER PRIZES

18 HOLE
ENTRY FEE
$100 / TEAM
$25 INDIVIDUAL
REFRESHMENTS

SIGN-UP
TEAM & INDIVIDUAL
W.T.C. PRO SHOP
(915) 573-9291
TEE OFF: 8:30 A.M.

Women Welcome!

SPONSORED BY
SCURRY COUNTY UNIT OF THE
AMERICAN CANCER SOCIETY

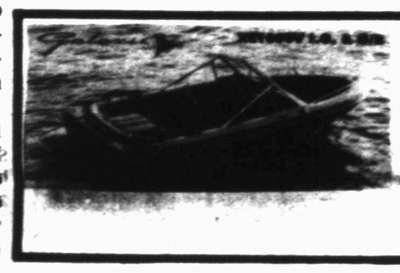

Your Galaxie Boat Dealer

TOM'S MARINE INC.

315 E. Hwy. 573-6562

VOTE FOR
Jerry House
Commissioner
Precinct 2

•Able to make business decisions
•Willing to listen to the people
•Concerned about how our tax dollars are spent.

I would like to have
Your Vote
May 3rd

Pd. Pol. Adv. Paid for by Jerry House, Snyder, TX.

VOTE FOR
EDUCATION
&
EXPERIENCE

TROY MARTIN
Justice of the Peace
May 3rd
West Elementary

EDUCATION
Southwest University
Western Texas College
Texas Commission on Law Enforcement Standards & Education
650 Classroom Hours in Civil, Criminal, Traffic Law

EXPERIENCE
Sweetwater Police Dept.
Nolan County Sheriff's Dept.
Scurry County Sheriff's Dept.

CIVIC
Member of Advisory Committee West Central Texas Crime Prevention Assoc.
Member Noon Kiwanas Club

"A Sincere Desire to serve the people of Scurry County"

Help Me To Help You

Pol. Adv. Paid For By Troy Martin, Snyder, TX.

GREAT PLACE TO BUY... SELL TRADE OR RENT 573-5486

the Classifieds!

Classified Deadline

4:00 p.m.

Prior to Day of Publication

Sunday & Monday, 4 p.m. Friday

Notice to Classified Ad Customers

All Ads are cash unless customer has an established account with The Snyder Daily News. Ads may be taken over the phone so that they may be processed but payments must be made prior to publication.

CLASSIFIED ADVERTISING RATES & SCHEDULES
15 WORDS, MINIMUM

1 day per word	17¢
2 days per word	31¢
3 days per word	41¢
4 days per word	53¢
5 days per word	60¢
6th day	FREE
Each additional day 7¢ per word	
Legals, per word	10¢
Card of Thanks, per word	10¢

These rates for consecutive insertions only. All ads are cash unless customer has an established account with The Snyder Daily News.

The Publisher is not responsible for copy omissions, typographical errors, or any unintentional error that may occur further than to correct it in the next issue after it is brought to his attention.

ERROR

The Daily News cannot be responsible for more than one incorrect insertion. Claims cannot be considered unless made within three days from date of first publication. No allowance can be made when errors do not materially affect the value of the advertisement.

All out of town orders must be accompanied by cash, check or money order. Deadline 4:00 Monday through Friday prior to any day of publication. Deadline Sunday & Monday, 4:00 p.m. Friday.

MISS YOUR PAPER?

Your Snyder Daily News should be delivered Monday through Saturday by 6:00 p.m.

Your carrier strives to give Prompt service, but should your paper be missing...

PLEASE Call
573-5486
Monday thru Saturday before 6:30 p.m.

020 ANNOUNCEMENTS

BRING IN Or call us for the repair or refinishing of your clocks, lamps & furniture. See our Ad in the Merchandise Column. HOUSE OF ANTIEKS 4008 College 573-4422

OPEN! NEWSTAND: between 24th & 25th on N. College. 4:30 a.m. to 9:30 p.m.; 3:45 p.m. to 6:00 p.m.

let your words do the talking in the CLASSIFIEDS

080 PERSONAL

Bubba--
Oh, please Bubba tell me where it is.
Betty Sue

Betty Sue--
Don't get tricked by Bubba again.
Mamma

Betty Sue--
Be sure that whatever Bubba buys you is paid for before you go back to him!!
One Who Knows

LIFT A FINGER. Report child abuse. 1-800-252-5400 toll free statewide child abuse hotline.

NEED 89 PEOPLE to lose weight on new program and make money. Call 573-3131.

SISTER DORINA, Palm Reader and Advisor. She advises on all affairs of Life, Love, Marriage, Business, Health, Etc. 1000 Lamar, Sweetwater. Call 235-4129.

BUSINESS DIRECTORY

SHOP THESE FRIENDLY MERCHANTS — WHO WANT YOUR BUSINESS

MUSIC
SMITH'S MUSIC PLACE
Complete Music Store
Instrument Repair & Piano Tuning
2509 College Ave
573-5937

INSURANCE
Iglehart Insurance Agency
CAROL IGLEHART
AGENT
1900 Snyder Shopping Center
573-8100 573-1923
Competitive Rates on Home, Mobile Home, High Risk Auto, Auto & More
"Have a nice day"

SERVICE
COOPER APPLIANCE
Service & Parts
573-6269
Heating & Air Conditioning.
Free Estimates.
Best Prices.
25 Years Experience

BOOKKEEPING
COMPUTIME Bookkeeping and Tax Service
Sue Smith
573-6731

NOLAN ELECTRIC
Residential & Commercial Electrical Needs
1010 25th
573-5117

FURNITURE
Pioneer Furniture
New & Used Furniture and Appliances
We Buy, Sell & Trade
2310 College

SERVICE
ELECTROLUX
Sales & Service
Supplies
Don Adams
2300 College
573-0016
or 573-3747 after 6

REPAIR
APPLIANCE REPAIR
Jesse Robles
573-1753
Snyder Heating & Air Conditioning

SEWING CENTER
BLANCHE'S BERNINA
1910 26th 573-0303

RENTAL
DOLLAR TV RENTAL
Home Entertainment
Rent to Own
No Credit Check
3026 Varsity Sq. 573-4712

CONSTRUCTION
CALL 573-5486 for openings in the BUSINESS DIRECTORY

CHICO OILVAREZ CONSTRUCTION
*All Types Concrete Jobs
*Slabs *Patios
*Cellars *Some Roofing
573-8786

RENT "N" OWN
Furniture, Tv's Stereos and Appliances
2514 Avenue R
573-4844

SIDING
MODERNIZE YOUR HOME
STATE BUILDERS & SUPPLY
1902 - 37th Street
Snyder, Texas 79549
915-573-0296

APPAREL
J M's Fashions Unique
3421 College Ave.
573-9503
Ladies Sizes Pretty Plus

SERVICE
WATERWELL SERVICES
Windmills & Domestic Pumps
Move, Repair, Replace
Tommy Marricle 573-2493
Bennie Marricle 573-8710
Before 8 a.m. & after 6 p.m.

CHILDCARE
LOU'S KIDDIE KOTTAGE
Complete Child Care
Mother's Day Out
Mon-Wed-Fri
18 mos-12 yrs
Classes for 3, 4 & 5 yr. olds
6:30-5:45 Mon-Fri
1500 37th
573-6873
"We Care"

DRILLING
M & S Drilling Co. Inc.
Water Well Drilling
Pump Sales & Service
Call Roy Sorrells
573-8951

TRAILERS
Alje aly
Snyder Trailer Sales
17th Street & Avenue I
Phone 915/573-0814
We service Stock Trailers, Mobile Homes and all makes Travel Trailers

REPAIRS ON ALL MODERN MAKES OUTBOARDS & I-O'S
RICHARD'S MARINE and Engine Service
FACTORY TRAINED & FULLY EXPERIENCED
1100 Broadway
Roscoe, Texas
766-2371
Open 9 to 6 Mon. thru Fri.
Sat. until Noon

INSULATION
CALL 573-5486 for openings in the BUSINESS DIRECTORY

AAA INSULATION
Rockwool Blowing Insulation
Residential & Commercial
Free Estimates
Doyle Graham
235-2390 Sweetwater

APPLIANCE
SNYDER APPLIANCE SERVICE
Serving Snyder Area for 35 Years. Satisfaction guaranteed. Repairs on all Makes & Models.
CAP HERNANDEZ, OWNER
573-4138

PETS
THE POODLE PUB
23rd & Ave. L
573-8308
573-0679

CALL 573-5486 for openings in the BUSINESS DIRECTORY

090 VEHICLES

BILL'S AUTO SALVAGE is now open. Late model used parts. Chevy, Ford, Chrysler, Toyota, Datsun. East Hwy 180 at the Traffic Circle. 573-9569 or 573-2529 (nights).

1980 CHEVROLET SILVERADO. Short Wide Bed. P/S, AC, P/B, P/W. In good shape. Dual exhaust. 573-3603 after 4 p.m., weekdays.

83 CHEVY DUALLY 454, customized inside and out. Excellent condition. Low miles. Call 573-5015 or 806-998-4433.

68 CHEVY 2 Ton, Flat Bed Contractors Dump Truck. 5 speed - 2 speed. 573-2585.

83 CHEVROLET PICKUP, short wide bed, $3850. See at Andy's Paint and Body Shop or call 573-8961.

NICE 1986 Dodge Caravan. Call 573-5164 after 5 P.M.

FOR RENT: Trucks and trailers. Phone U-Haul at Bill's Truck Town. 915-728-3000. Open 24 hours.

FOR SALE: 1981 Oldsmobile Toronado, $5200. 1972 Datsun 240Z, $2250. Both very nice cars. Call 573-8305 or 573-5107.

82 FORD PICKUP Supercab, extra clean. 58,000 miles. Call 573-3062 after 5:00 p.m.

FOR SALE: 1980 Oldsmobile Cutlass Brougham, clean, taken care of. Call 573-9363.

1983 GMC SUBURBAN for sale. Loaded, 350 V-8 Engine. In very good shape. 54,000 miles. 573-5039.

IMMACULATE 1983 Chevrolet Suburban Scottsdale Package. High miles but Showroom fresh. Only $6795. 573-1203.

84 MERCURY COUGAR. Low mileage. Extra nice. Call after 5:30, 573-2241.

77 MONTE CARLO. Good work or school car. $1100. Call 573-9041.

FOR SALE OR TRADE
1983 GMC Dooley: auto., air, tape.
1984 Ply. Colt: low miles.
1985 Chry. Laser: Low miles, power & air.
1982 Chevette: 4-door, power & air, nice.
1979 Cadillac: 4-door, nice.
Phone 573-2865 or 573-7284

ONE OF A KIND: 70 Chevrolet Pickup, $600. Rare Classic: 61 Covair Pickup. 101 25th.

1972 OLDS DELTA 88. 4-door. Runs good. See at Royal Trailer Park Lot 442. $450.

1974 PORSCHE 914. 2.0 Liter. Good condition. Copper with black top. Call 573-5203 after 5 P.M., 573-9773 after 2 P.M.

82 RIVIERA. Loaded. 60,000 miles. $7300. Call 573-9428 after 5:30.

GREAT PLACE TO BUY, SELL TRADE OR RENT

091 VEHICLE PARTS

BATTERIES, 18 month warranty, $22.50 exchange. 4004 Ave R or call 573-3758 after 5:00, or all day Saturday and Sunday.

For Results Use Snyder Daily News Classified Ads Call 573-5486

110 MOTORCYCLES

FOR SALE: 1985 XT Yamaha 600. 865 miles. Just like new. Street and Dirt Legal. Call 573-0693.

HONDA XL250-S, low miles. Call 573-1476 after 5:00 p.m.

Do People really read the classifieds?
Yes.
In fact, you're reading them right now!

140 BUSINESS OPPORTUNITY

NEED TO SELL due to Health. Excellent Opportunity. Only store of it's kind in town. Ladies Apparel. Well established, good clientele, reasonably priced. Two ways to purchase. Call 573-3650 after 6:00 and all day on week-ends for more information.

150 BUSINESS SERVICES

BREWER'S LAWN AND TREE SERVICE: Light Hauling, Tilling, General Yard Clean Up, Fertilizing. Free Estimates. 573-8977.

COPY AND RESTORATION: We copy and restore old photographs. Harley Bynum Photography, 573-4190.

CAR WASH: Includes Cleaning Windows and Vacuuming, $15.00. Waxing extra. Call 573-0810.

CERAMIC TILE CONTRACTOR: Bath, Patio and Custom Designed Jacuzzi. New and Repair. Ed Burleson. 573-7960, 573-7969.

DUMP TRUCK and Front-End Loader. Will haul Dirt, Gravel, Sand, Etc. Winfred Shipp, 573-8427 after 5:00 p.m.

DON'T PLUG Your Wells without contacting Us. Complete Plugging, Pulling and Cementing. Will plug for Salvage. J.C.L. Well Service, 915-576-3572.

FOR CARPENTER WORK from Remodeling to Add-ons and Fix-it Jobs, call Johnny Blocker 573-5100.

For all Your ELECTRICAL WIRING needs, call Ed Blocker, 573-7578.

FOR ALL SPRING & SUMMER REPAIRS:
*Acoustical Ceiling *Custom Cabinets
*Interior/Exterior Painting *Remodeling
*Add Ons *General Repair
Residential and Commercial Work
DON FOX CALL 573-3995

GENERAL HOME REPAIR: remodeled, acoustical ceilings, paneling, small jobs welcomed. Sam Fleming, 573-0391, evenings.

J'S ROOFNG. Shingles and Hot Topping. Call 573-6963.

J.C. ROOFING & CONCRETE WORK. Phone 915/573-3121.

KRUGER ROOFING, Storm Door and Window Screens. We will hang storm doors. 573-6172, 573-3166.

MOBILE HOME SERVICING: All services available. 573-4419 or 573-9118.

Do You Need MONEY to Consolidate Your Small Bills? Making Loans up to $300.00.
Mary or Linda
SECURITY FINANCE CORP.
1902 37th 573-1761

WINDSHIELD
WRIGHT-WAY GLASS
915-673-8683 Abilene, Texas
We are in Snyder every Friday at Denson Used Cars from 9:00 to 11:00. Auto glass installed at discount prices, insurance claims welcome. $25.00 toward your deduction with this ad.

SAVE MONEY!
ON AIR CONDITIONING!
All systems individually designed for your needs. Outside Units repaired and changed out - Window Units sold, repaired and installed - Duct Work installed - Stainless Steel Evaporative Coolers. Best Prices - Free Estimates.
Check BEFORE You BUY!
COOPER APPLIANCE
573-6269

your advertising dollars do better in ..... the classifieds

MELTON'S SPORTING GOODS: now open at 1900 West Dr. For all sports. 573-8784. Come on in!

NEW HOME Sewing Machines. Electrolux Cleaners. Quality Service all machines. Stevens. Charlenes Draperies, 573-6601 or 1-235-2889.

ROBBINS CONSTRUCTION: Metal Buildings; Barns; Carports; Porches; Composition, Metal Roofs; Metal, Wood, Wire Fencing. 573-8083.

SEWING MACHINE REPAIRS: Sales & Service on all makes & models done locally at your Blanche's Bernina Sewing Center. 573-0303.

TRANSMISSION SPECIALISTS. Air Conditioning, Brakes, General Mechanics. CLARK TRANSMISSION, 2200 25th, 573-3516.

V & B REPAIR: Painting, Small Remodeling Jobs of any Type, Small Roofing Jobs. Call 573-5753, anytime.

WEST TEXAS CARPET CLEANING: Deep Steam Carpet and Upholstery Cleaning. Wet carpets restored. Call 573-2480 or 573-3930.

WILL DO any type of work. Reasonable rates. Call 573-5964 ot 573-2969.

YARD CARE: Mowing, Edging, Trimming. Pecan Tree Foliage & Fertilizer Care. Tilling. Tree & Trash removal. Shredding & Small Garden Care. Free Estimates. Call 573-0741 or 573-1352.

YARD MOWING, Edging and Clean Up. Free Estimates. Call 573-8143.

the classifieds

160 EMPLOYMENT

$400-$1200 month part-time. $2,000-$6,000 month full-time. Call 573-3131.

EASY ASSEMBLY WORK! $714.00 per 100. Guaranteed Payment. No Sales. Details–send stamped envelope: ELAN-634, 3418 Enterprise Rd, Ft. Pierce, FL. 33482.

GOVERNMENT JOBS. $16,040 - $59,230/yr. Now Hiring. Call 805-687-6000 Ext. R-10238 for current federal list.

IMMEDIATE OPENINGS
Full time and part-time sales clerks. Must have own transportation and be willing to work evenings and weekends. Polygraph and good work references required. Experience a plus. Full-time benefits include vacation, hospitalization and employee stock ownership plan. Apply: Skinny's #26, East Hwy. or Skinny's #25, 37th Street.

NOTHING'S MORE BEAUTIFUL THAN MORE MONEY. Earn $8.00-$10.00 an hour plus many benefits by selling Avon. For more information, call collect, Sue Ward, (915)263-6695.

WHATABURGER: Now hiring full or part time. Shifts: days or nights. Also, late night. Apply 2:00-4:00 daily. No calls please. 4612 College Ave.

NEEDED: Two Cotton Scouts. Must have vehicle to use on job. Applications available at 2605 Ave M, Texas Agricultural Extension Service. The Texas Pest Management Association of Texas is an Equal Opportunity Employer.

NEED RESPONSIBLE Teenage Person to keep 2 children in my home through summer. Must have own transportation. Call after 5:00 p.m. or weekends. 573-8293. Must have personal references.

SALES PEOPLE needed for Nutritional Product as seen on T.V. Permanent and Guaranteed. 573-1512.

$10-$15/hour processing mail at home. Weekly check guaranteed. For details write: Business Research, Suite 118, 2682 Imperial Hwy., Inglewood, Calif. 90303.

161 POSITION WANTED

MATURE LADY seeks companion work with sick or elderly. Call 573-3735.

210 WOMAN'S COLUMN

BRING IN or call us for the repair or refinishing of your clocks, lamps & furniture.
See our Ad in the Merchandise Column
HOUSE OF ANTIEKS
4008 College
573-4422

CHILD CARE: 2 to 6 years. 8:00 to 5:30. Call Queena, 573-4230.

DECORATED CAKES: Birthday, Anniversary, Shower, Wedding Cakes. For all your cake needs, call Reta's Cake Shop, 573-1546 or 573-6917.

LADIES FULFILL YOUR DREAMS. Shed those unwanted inches. 100% guaranteed or money back. 573-1512.

PROFESSIONAL ALTERATIONS now available at Blanche's Bernina, 1910 26th St.

REGISTERED CHILDCARE. All Hours and Weekends. One Meal & 2 Snacks provided. 573-0833.

WANT TO LOOSE Weight and still feel good without exercise? Call 573-3432 and ask for Andrea.

let your words do the talking in the CLASSIFIEDS

220 FARMER'S COLUMN

A.I. SERVICE: Synchronization, Breeding & Supplies. Fred Cross, 573-8003. Breed this week, calve Feb. 1-7.

On The Farm Tire Service
Goodyear Tires available at
McWhorter's
1701 25th Street
Snyder, Texas 79549
Auto • Truck • Farm
573-4031

SAFEWAY STORES, INC.
Seeking Applications for Licensed Pharmacist
Apply in person to Store Manager 8:00 A.M. to 10 A.M. daily.
Safeway Stores, Inc.
1812 Varisty Square
Snyder, Texas 79549
Safeway is an Equal Opportunity Employer
EEO, M/F

Win A FREE 1-Year Subscription to The Snyder Daily News

Persons Subscribing or Renewing Subscriptions For 6-Months or more during April will have a chance for a FREE 1-Year Subscription. Drawing to be held April 30, 1986. Clip Coupon & Bring to The Snyder Daily News 3600 College Avenue or mail to: P.O. Box 949, today!!

Name_____
Address_____
City_____
State_____
Zip_____

A similar drawing will be held each month.

By Carrier or Mail in County	By Mail Out of County
1 Year $52.60	1 Year $66.30
6 Mos. $27.05	6 Mos. $36.84
(Tax Included)	(Tax Included)

COASTAL HAY for sale. Fertilized and Irrigated. $3.00 per bale. Colorado City, 728-5550.

FOR SALE: One 50-Egg Quail Incubator and 50 Pharo Quail Eggs. Call 573-0550.

FOR SALE: Quail Eggs, Pharo, Bob White, Blue's, California and Gambil. 573-0550.

1977 4230 JOHN DEERE Tractor, good condition. Call 573-0604.

PORTABLE WELDING: Building and Repair. By Bid or Hourly. Free Estimates. Low Rates. 573-1562.

SPECIAL HORSE AUCTION
Sunday 1 p.m. May 4
Horses, Mules, Saddles, Wagons, Harnesses, Trailers, etc.
Jack Aufill, Auctioneers
806-745-1435 TX 364
Hwy. 87 South Lubbock

240 SPORTING GOODS

DOUGLASS CATFISH FARM: Open Daily, 8 a.m.-7 p.m. Alive, Dressed or You Catchum. Fishing at its Best. Sylvester, TX. 915-993-4487.

250 RECREATIONAL VEHICLES

24' 1977 COACHMAN, self-contained, 15,000 miles. 1976 Dodge Pickup, w/Camper Shell, 62,500 miles. Both $7,900. Hermleigh, 863-2755.

CAMPER SHELL for sale. Good condition. $150. Go by 413 33rd.

1982-28 FT. Komfort Travel Trailer, self-contained with awning and matching patio carpet. 573-6507.

FOR SALE: 20' Motor Home with power plant. Gas/electric refrigerator. Good shape. $4500. 573-6905.

FOR SALE: Aluminum Winnebago Camper Shell for long, wide bed. Call 573-4374 after 5:00 p.m.

251 BOATS

83 BASS BOAT with Depth Finder, 12-24 Trolling Motor, 84 Evinrude 150. Call for more information after 4 p.m. weekdays, 573-3603.

14' BASS BOAT w/Cover. 85 Horse Motor. Live Well, Foot Controlled Trolling Motor. $1750 or best offer. Call 573-7578.

1983 16' BAYLINER Ski Boat & Trailer. Chrysler Force 85 Outboard Motor. 12 hours on motor. 573-7518.

BOATING'S SALE OF SALES. Go 1986 Evinrude for the ultimate in Outboard Motor Power. Prices slashed on Dyna-Tracks, Thundercrafts, Bombers, Jet Skis, Used Boats. See the Sun Tracker Party Barges equipped with Evinrudes. Chrane Boat and Marine, Big Spring. 915-263-0661.

18' MIRRO CRAFT BOAT with 1984 Evinrude 115 HP Motor. Depth Meter, C.B. Radio, on Tandem Wheel Trailer. 573-7414 or 573-5178.

260 MERCHANDISE

ANTIQUE PLAYER Piano, original state. Bear Claw Stool. 30 rolls. Call 573-2366.

BICYCLE REPAIR: All sizes and speeds. Call for Terry or Larry, 573-5137.

BROYHILL SOFA & Loveseat, Rust. 14 Cubic Foot Whirlpool Frostfree Refrigerator. Gas Stove. 573-5975.

CONVALESCENT NEEDS
Wheel chairs. Walkers, Canes. Home blood pressure kits, Etc. Sales & Rentals.
Burgess McWilliams Pharmacy
3706 College 573-7582

GAS OVEN, good condition, $75.00. Some furniture for sale and give away. 573-0996, Larry.

HALF PRICE! Flashing arrow signs $299! Lighted, non-arrow $279! Nonlighted $229! Free letters! Only few left. See locally. 1(800)423-0163, anytime.

FOR SALE OR TRADE: 1-1980 Cooks 40 Foot Gooseneck Tandem Trailer. 1-1979 Shop-made 21 Foot Gooseneck Tandem Trailer. 1-1985 Shop-made Flat Tandem Trailer. Call 573-4065, 8 a.m. to 6 p.m.

KING SIZE BED with Mirror and Lamps, 8 Drawers and Storage Underneath. Waveless Mattress and Rails. Phone 573-6919.

LIKE NEW: Queen Box Spring and Mattress Sets, $75 a pair. Also, a few Doubles, $50. Purple Sage Motel, 573-5491.

LIQUIDATION SALE
M-F-S COUNTRY STORE
Loraine, Texas
Auto Parts, Tires,
Home & Garden Supplies,
Tools, Hardware
10-50% off
737-2921

MOVING FURNITURE of any kind? Hoyt Furniture Company, 573-2661.

MOVING: Across the Street or across Town. 1 Item or a Houseful. Call Pioneer Furniture, 573-9834.

NEAR NEW 25" Silvertone T.V., $200. Good Frigidaire Washer, $65. 60" Stereo-Radio Combination, $100. Different Size Treated Posts. 101 25th.

RIDING LAWN MOWER: 10 HP Wizzard. Recently overhauled. 38" Deck. $495. 573-4203 after 7:00.

STORAGE BUILDING for sale or trade. See at Sparkle City Pawn. 573-4909.

SHOP MADE Storm Cellar. 3/-8" Steel Tank, 11' wide, 8'6" tall, outside asphalt coated, inside primed. Bunk beds & shelf brackets. All electrical boxes installed. Ready for spring planting. Estimates on installation. Call 573-6938 nights, 573-8384 days. See at 3501 Irving. $1500.00.

2 TON GENERAL Electric Heat Pump complete with blower & everything. Like new condition. $500. Call 573-1741, ask for Ray or 573-3606 after 6 p.m.

USED COLOR TV's. Portables start at $150. Consoles start at $175. Snyder Electronics, 411 E. Hwy., 573-6421.

USED SATELLITE SYSTEMS. $150 down and papers carried through our store. Stricklands T.V., 2413 College Ave., 573-6942.

WANTED: Used Band Instruments, Guitars and Pianos. Contact Smith's Music Place, 573-5937. West Square.

290 DOGS, PETS, ETC.

FOR SALE: All Dogs, ½ Price. 2 Pointers, 4 Brittanys; Some Broke, Some Started. 573-0550.

FOR SALE: DOG TRONICS Electric Training Collar for all breeds. ½ Price. 573-0550.

4 KITTENS TO be given away. Call 573-5982.

NEEDS A GOOD HOME: Male, part-collie, part-german shepherd. 1 year old. 573-7375 or 573-8645.

PARROTS, COCKATIELS, Love Birds, Parakeets and Finches. We have Bird Supplies, Medication, Treats and Toys. Cages for Parakeets, Parrots, Cockatiels and Finches. Also, Bulk Feed for all Cage Birds. Scurry C.B. Sales, 304 E. Hwy.

REGISTERED TOY Rat Terrier Puppies. Call 573-0552.

REGISTERED FEMALE Black Chow. 1½ years old. $150. Call 573-9041.

6-SIX WEEK Old Kittens to give away. Call 573-6281.

310 GARAGE SALES

CHRISTIAN WOMENS GARAGE SALE
Towle Park Barn
Thurs. 2-5; Fri. 8-2
Furniture, clothes (all sizes), home interior, toys and lots of misc.

CARPORT SALE
3609 Irving
Fri. 9-12; Sat. 9-12
Kids & adult clothes, baby things, books, toys, misc.

FRONT PORCH SALE
2403 Ave N
Friday Only, 8-?
Lots of good clothing, miscellaneous items, canning jars, tools, etc.

2 FAMILY INSIDE SALE
104 Peach St.
Fri., Sat., Sun.
8:00 a.m.-8:00 p.m.
Refrigerated air conditioner, excellent condition, used one season; electric heater; baby, children & adult clothing; lots of miscellaneous.

3 FAMILY GARAGE SALE
1904 Ave M
Fri. 9-Dark; Sat. 8-?
No Early Sales!!
Green stamps accepted on some items.
Set dishes, glasses, blender, slow cooker, pots & pans, kitchen items, lots of sundries, desk, book shelves, dinette suite, play pen, antique bassinette with stand, old iron bed, twin bed frames, 2 T.V.'s, chase lounge, bed ottaman, phone stand, plant stand, pillows, sheets, towels, blankets, rugs, fans, hair dryer, steam rollers, clock radio, lamps, atari game, bicycle, slant exercise board, exercise bike, books, tapes, quilt scraps, clothes (mens, womens & teens), P.U. tool box, tools, chains, oil and air filters, lawn mower parts, motorcycle helmet, school supplies, bricks, lots of odds & ends.

2 FAMILY GARAGE SALE
208 Ash - street behind Bible Way Baptist Chruch
Friday & Saturday Only
A whole lot of everything, real cheap!!

3 FAMILY GARAGE SALE
4516 Galveston
Friday 8:30-1:00
Sofas, loveseats, end tables, clothes, toys, much more.

GARAGE SALE
2501 25th
Girl Scout Hut
Thursday, 4:00-7:00
Friday, 8:30-2:00
Lots of goodies.

GARAGE SALE
2511 29th
Friday, 9:00-4:00
Roll-a-way bed, glassware, like new garden tiller, camera & much more.

GARAGE SALE
3008 Denison
Fri. & Sat. 8-6
Baby & toddler clothes, coffee table, small electric heater, lots of misc.

GARAGE SALE
4600 El Paso
Thursday & Friday
8:30-6:30

PATIO SALE
Weather Permitting
(otherwise, inside)
408 31st
Friday, 8:30-1:00
Nice ladies clothes (6-12), childrens clothes & misc.

SELLING OUT: Blouses, Pants, $2.00; Jeans, Pennyrich - Sculptress Bras, ½ off; Plants, Violets, Chairs, Table. 2503 26th St. 573-5582.

let your words do the talking
573-5486

your advertising dollars do better in..... the classifieds

315 WANT TO BUY

WANT TO RENT a Motor Home for 1 Week starting May 9th. Call 573-8327.

320 RENT-LEASE

ALAMO HEIGHTS Trailer Park. Lots for rent. 1st month, free rent. Then, $75 month. Water furnished. Call 573-0641.

KEY MOBILE HOME PARK: Water furnished. 573-2149.

LARGE MOBILE HOME & Camper Spaces for rent. 1 month free. Circle D Mobile Estate. Union Community. West Highway 180. 573-1552.

LARGE LOT for Mobile Home with storage building. In the country. $90 per month. 573-6423.

OFFICE BUILDING for rent. 573-4909 or 573-5285.

PRIVATE MOBILE HOME Space for rent. $60 per month. Inquire at 201 26th Street.

ROYAL MOBILE HOME PARK wants you as a resident of our Park. We'll move your Trailer into our Park free plus give you a VCR or Microwave. 573-1711, 84 Bypass. No connection with Oasis Mobile Homes.

WAREHOUSE WITH office and shop space. Also warehouse with storage and dock space. Clairmont Hwy., 2 miles north of 84 Bypass. Check at brick house.

WAREHOUSES: 19x50 & 16x40. Each has office & bathroom availability. $125 per month. Contact Walter Cox, 573-9206.

325 APARTMENTS FOR RENT

ALL BILLS PAID. Large 4 Room Furnished Apartment, 1 Bedroom, Handy Location, 500-28th. 573-8341.

1 BEDROOM FURNISHED Duplex Apartment with garage. All bills paid including SCAT. $275 a month plus $50 Security Deposit. 1411 24th Street. 573-4167.

1 BEDROOM FURNISHED Apartment. $200 a month. Cable & Water Paid. Call 573-0809.

1 BEDROOM FURNISHED Apartment. Air conditioning. Deposit required. No pets. No bills paid. 573-9047.

DUPLEX FOR RENT: 2-1-1, fenced back yard, C/H, R/A, built-in stove, dishwasher, washer/dryer hook-ups. $325/-mo. 400 36th Place. 573-0614, ask for Linda. 573-1231, after 5:00 p.m.

FOR REASONABLE Housing, live at The Bunkhouse. Clean & quiet. Singles only. $125 a month. 2603 Ave F. 573-8231 or 573-5761.

FURNISHED AND UNFURNISHED 2 Bedroom Apartments. Call 573-3689 or 573-3839.

WESTERN CREST APARTMENTS
Under New Ownership
3901 Avenue O
573-1488 or 573-7681
Large 2 Bdrm Apts. Families Welcomed. All Kitchen Appliances. Cable & Circulating Hot Water Furnished. Washer & Dryer Connections Furnished. Swimming Pool, Sun Deck & Club House to Tennants. Playground Equipment for Little Ones.

KINGSWOOD and EASTRIDGE APARTMENTS
1 Bedroom from $169
2 Bedroom from $210
Major appliances, laundry facilities, central air & heat, total electric, designer decorated, water/sewer, garbage furnished, conveniently located.
Equal Housing Opportunity
573-5261

FOR RENT: 3 bedroom furnished Apartment. Fenced Backyard, Cement Patio. Water, Gas & Electricity paid. 573-8963.

NEWLY REMODELED Duplex, 1 bedroom, $225; 2 bedroom, $265. Stove and Ice Box. Deposit required. 2610 - 2612 Ave U. 573-4403.

SUNSHINE VILLAGE
1 bdrm Apt. All bills paid with cable furnished. Limit 2 people. No pets. Laundry facilities. Plenty of Parking Space. $175 per month or $50 per week. Located: 306 28th St. Call 573-1557 or 573-4468.

OLE TOWNE APARTMENTS
Spring Special
2 bedroom - Unfurnished.
very nice - very clean.
Paneling
Carpet
Dishwasher
$200, $225 and $250
Pho. 573-6150 or 573-3553

RENT REDUCED: Coleman Apartments. Furnished and unfurnished. Completely remodeled. Call 573-7189.

SPECIAL LOW COMMERCIAL RATES: Bills Paid. Big, Nice, Quiet, Private, Furnished Rooms. Free HBO, Direct Dial Telephones. Swimming Pool, Restaurant coming soon. Ample Space For Children To Run. Trucks, R.V. Parking. Beacon Motel, 573-8526.

TOWN HOUSE APARTMENTS: 700 East 37th. All Electric, Heat Pumps, Refrigerated Air, All G.E. Appliances including Disposals. Furnished or Unfurnished. Spacious 1 & 2 bedrooms. Start at $300 (furnished). 573-5193. Under New Management.

your advertising dollars do better in the classifieds

330 HOUSES FOR RENT

2 BEDROOM SMALL, Unfurnished House. Carpet & electric stove. Call 573-6827.

3 BEDROOM, 2 Bath, Storage Room, Near High School. $450. Water, Yard Work Furnished. 573-5627.

2 BEDROOM, 1 Bath, Garage, Fenced yard. New Paint & Carpet. 573-5950 after 5:00.

2 BEDROOM with optional 3rd bedroom or den, 1 bath, garage, covered parking in rear, fenced yard. Call 573-2448 or 573-2219.

2 BEDROOM HOUSE, unfurnished, $200 month, $150 deposit. 3 bedroom House, can be 4 bedrooms, $200 month, $150 deposit. Inquire at 313 35th St.

4 BEDROOM, 2 Bath, Den & Livingroom. High School Area. Call 573-6362 or 573-1766 during working hours. Or 573-3184 after 5:30.

FOR RENT: One bedroom, partially furnished House in quiet area. Call 573-1447 or 573-5384.

FOR RENT: Nice 3 Bedroom, Stanfield School. $350.00 per month. Call Margaret Birdwell, 573-8505 or 573-6674.

NEAT 2 Bedroom House. Appliances. Fenced backyard. 2704 Avenue Q. $325 month. 573-5029.

FOR RENT: 2 bedroom House in Stanfield Area, $300 month, $200 deposit, refigerated air.
House on 30th, 3-2-2, refrigerated air, $550 a month.
ELIZABETH POTTS
REALTORS, 573-8505

FOR RENT: Furnished brick House, extra nice. Good carpet, furniture and drapes. Air conditioner and central heat. 1 bedroom, large livingroom and den, 1 bath, kitchen and utility room, plumbed for washer and dryer. $200 a month. No bills paid. Right size for couple. Call 573-5481.

ONE MONTH FREE RENT
Brick 3-2-2, Refrigerated Air, Eastridge Addition. Call Temi Matthies.
Elizabeth Potts, Realtors
573-8505 or 573-3465

UNFURNISHED TWO bedroom House with garage and fenced backyard. 214 34th. $275 month, $150 deposit. 863-2794.

UNFURNISHED HOUSE, 2900 34th, $650 month. Call 573-2649.

335 MOBILE HOMES FOR RENT

3 BEDROOM Mobile Home. Furnished. Water Furnished. No pets. $100 deposit. Call 573-6644.

FOR SALE OR RENT: Furnished 2 bedroom Mobile Home. Washer, Dryer, Dishwasher. Water paid. $300 a month. Call 573-2897 or 573-6388, ask for Billy. Couple and one child. No pets.

$45 PER WEEK
2 Bedroom Furnished Mobile Home. Cable Paid. 573-9001.
NO DEPOSIT

$55 PER WEEK
Large 3 bedroom, 2 bath, unfurnished with appliances, Mobile Home. Washer & dryer hook-ups. Cable paid. No deposit. Call 573-9001.

RENTING? Home ownership for less or same as you are paying for rent. Call Dennis Boone at 915-695-3270.

14x80 UNFURNISHED 3-2-1cp, north, 2315 Peyton. $300 monthly, $150 deposit. Diet Center, 573-8583. Evenings, 573-0517.

340 MOBILE HOMES FOR SALE

14x56 BUILTMORE MOBILE HOME with 24x39 Metal Shop on 2 50x150 Lots. $10,000. See at 1909 Peyton or call 573-7138 after 5 p.m.

FOR SALE BY OWNER: Owner financed, developed and undeveloped Mobile Home Lots. Small down payment. 573-8963.

OUT OF TOWN OWNER will sell: Nice 2 bedroom Mobile Home for $15,000. On large Lot (111'x150') w/Fruit Trees, Garden Space. Small down payment. Owner financed. Call 573-4468.

1981 WAYSIDE MOBILE HOME. 14'x66'. Royal Trailer Park Lot 442. Very nice. All appliances. 573-1453 after 8:00 p.m.

360 REAL ESTATE

*15 ACRES Black Land, part minerals, 16 miles from Snyder. Will GI, $15,000.
*MOBILE HOME Lots in Town, terms.
*WEST SIDE, old house for sale.
Roswell Rigsby
REAL ESTATE
PH. 573-7682

City REALTORS
4610 College Ave
573-7100 573-7177

ABOVE $100,000

LANDSCAPED YARD- 3-2-2, Brick, 2702 47th.
CUSTOM DESIGNED- 3-2-2 w/extras. 3303 Irving.
3-2-2 NEW BRICK- on 5 Acres, See to appreciate.
ON ROYAL CEDARS- New Homes, $614 & $600.

$75,000-$100,000

A REAL BUY- 3-2-2, shop & home has 2,000 sq. ft. On 10 acres. Fruit trees. Early, Texas.
WEST OF CITY- Assumable 3-2 +150x150 ft. Lot.
LARGE HOME- on 10 acres, 2 wells, 5 miles out.
TWO NEW HOMES- close to shopping. Move right in. 3310 V, 3309 U.
WELL INSULATED- 3-2-2, see to appreciate.
3-2-2CP- A well built Home, priced right. Sale, Rent, or Lease to Own.

$50,000-$75,000

WEST- 3-1¾-1, carport in back, many other extras. 3009 Irving.
WEST ON CORNER LOT- 3-2-1, lots of extras.
LOVELY HOME- 3-2-2, brick, on East 36th St.
WEST 37TH ST.- 3-2-2, brick, w/garden, fruit trees, Plus attic & more.

$30,000-$50,000

APPRAISED PRICE- 3-1-1cp. North Snyder, w/-wood stove, fenced yard.
EXCLUSIVE- New listing in Ira. 3-2-2cp. New roof, good cellar.
EAST SCHOOL- 3-1-1, well kept home & yard.
2906 AVE Y- 2-1½-2, brick, covered patio.
REDUCED- in Hermleigh, 3-1-2cp + attic & more.
UNDER APPRAISED VALUE- 3-1-2cp, brick w/fireplace.

$30,000—under

2803 23RD- 2300 Ave M, 300 29th, 2211 32nd, 2803 23rd, 314 37th Pl, 26th & Ave X, Ave F & 23rd.
LAND - BUSINESS - OFFICE BUILDING.

Jay Massingill 573-2526
Cheryl Chance 573-4741
Randy Rodgers 573-2904
Charles Payne 573-5867
Nova Huddleston 573-3256
Sandra Pennington 573-2123

THE CARRIAGE CO. REALTORS
573-8234
Sue Birdsall
Now Listing in Snyder

JUST LISTED
WORDS WON'T DO IT
You must discover for yourself this neat, attractive 3BR, 2 baths, extra lg. family room, fireplace, nice yard and more – call me ..... 80's.
NEED FOUR?
4BR (seq. master) 2 bath Mobile Home on ½ Ac. Encl. porch, spacious and attractive.... 20's.
RELAX, MY FRIEND
The lawn is already in, the fence is up, fruit trees with this 3-2-2 brick outside city ..... 70's.
YOU CAN'T AFFORD
to let this one get away! Brick 3-2-2, fireplace, storm cellar on ½ Ac ..... 50's.
IF HOUSES COULD TALK
This one could tell a lot about the early days of Snyder. It needs a family to appreciate and preserve the priceless grace & charm of the past. 3Br, 2 bath, 2-story on 1 Ac ..... 90's.
WANT QUALITY AND QUANTITY?
Custom built by John Bailey - quality. Over 2800 sq. ft., 3BR, 2½ bath, 2 living, formal dining, game room and office - quantity. Priced to sell.
1 ACRE TRACTS
Restricted for residential approx. 2 mi. West.
LIVE IN COUNTRY
2-1-1 frame near Union on approx. ¼ Ac. ..... 20's.
IT MAKES GOOD SENSE
to invest in a home while interest rates are down. This 2-1-1 is a good starter home ..... 20's
INVESTMENT
3-2-2 plus gar. apt. close to downtown ..... 40's.
3 small rent houses on 26th Street ..... 20's.
LAND
578 Acres (approx. 300 pasture, 278 cultivation) Minerals negotiable.
COMMERCIAL
Bldg. & lot on 25th St. approx. 2 blks. from Courthouse..... 20's.

RELO Moving to unknown cities? Let us put you in contact with a local global professional who knows your area, packets mailed to you immediately with no obligation.
We cooperate with all REALTORS.

BUYING? OR SELLING?
BEAVERS REAL ESTATE
160 E. Hwy.
Phillips 66 Center
PHONE 573-0472
*HOUSES FOR RENT.
*NEW LISTING- 2 Lots (50x120), w/3 Bdrm Trailer (14x80), New Carport, Fenced Yard, Warehouse (30x70). MUST SEE! By appt. only.
*71 SECTIONS GRASSLAND, Near Guthrie, TX. ½ Minerals goes, Plenty of Water, Big Tanks, Windmills, and River runs through it. 150 Miles of New Fences, Rest in Good Shape.
*160 ACRES FARM LAND, Lloyt Mt. Area, all in Cult, ½ Minerals.
*28 COMMERCIAL LOTS, Boothland.
*3 BDRM, ¾ Blk. 3 Horse Lots. N-Snyder.
BEAVERS REAL ESTATE
PHONE 573-0472
Jean Jones 573-2824
Forrest Beavers 573-6467

BRICK, 3-2-Carport, central heat, air, appliances, ceiling fans. Fenced yard. $39,000. Call after 8 p.m., 573-6546.

FOR SALE: 3 bedroom, frame house. Needs some repairs. ½ Acre Ground, 2 Water Wells. 3 miles out. $17,500. Call after 6:00 p.m., 573-3353.

HILLSIDE MEMORIAL GARDENS Lots in Everlasing Life 169-C Sp. 3-4. $750.00 each. 573-2331.

Elizabeth Potts
FOR RENT
3 bedroom, 1 bath
308 32nd and
317 32nd Street
$300 mo., $100 dep.
WENONA EVANS
573-8165 573-8505

611 East Highway
JACK & JACK Realtors
573-8571
573-3452

WEST 37TH STREET.. 3-2-2, RV parking, on one acre.
SMALL ACREAGE.. 3-2-2, redone, on at least 2 acres or more.
NEAT & CLEAN.. 3 bedroom, 1 bath, Hobby Room, storm windows. Low 40's.
PRICE REDUCED TO $47,500- a very livable home with large open living area. 3 Bedr. 2 baths.
LOOK NO MORE!! Large 2 bedr. in super condition with easy-care yard. Mid 30's.
LIKE NEW CONDITION.. 3 bedr. 2 bath, brick. Mid 60's.
EDGE OF TOWN with 2 acres. Brick 3 bedr. 2 bath, double garage, sheds and pens.
LOOKING FOR A HOME in the $30,000 to $40,000 price range?? We have several, let us show you today.
IRA.. 3 bedr. 2 bath, brick, pecan trees, 1 acre land. 60's.
INTERESTED IN COMMERCIAL?? Established business or vacant commercial buildings for sale. Call for details.
NEW LISTING! Nice three bedroom, two bath on extra large corner lot. East School District.
NEW HOME IN COUNTRY- New home with acreage, 3-2-2, total elec. City water. approx. 2000 square feet.
CHARMING, OLDER HOME in West Snyder. Immaculate condition with nice yard. Priced to sell!
CHOICE LOCATION.. new exclusive lising on El Paso in Park View. Nearly new with many extras and lovely yard.
FARMS WITH OR WITHOUT HOMES on small and large acreage.
2509 48TH STREET.. Price Reduced!!!! 3 bdrm, 2½ baths, 3 car garage.
CORNER LOT! Double rear entry garage, 3 bdrm, 2 bath, fenced.
BRAND NEW HOMES available in Parkplace Addn., Cedar Creek Lynnwood, Royal Cedars and Bassridge or custom build "THE" home to suit you needs. We have plans in our office for you to choose.
Faye Blackledge 573-1223
Lenora Boydstun 573-6876
Joan Tate 573-8253
Dolores Jones 573-3452
Howard Jones 573-3452

Lois Graves Realtors
3905 College
573-0614 573-2540

SUGAR & SPICE!
Charming & comfortable describes this 3 bdrm, 2 bth brick in very good location. $58,000.
MY FRIEND JERRY
is moving away & must sell this nearly new home on lovely tree shaded street. King-sized master bdrm opens onto patio. All the amenities of a quality home. $82,500.
SUPERB HOME
If you want the best - see this outstanding home on Cedar Creek Dr. 3 bdrms, 3½ bths. Game room, formal Living & Dining, Gourmet kitchen, luxury bths, 3 car garage.
COUNTRY FEELING
with City comforts. Nice 3-2 brick. Nice yard with garden space. $50,000.
NOW IS THE TIME
to buy your own home. Good 2 bdrm home on 1 acre. Edge of town. Central heat & air, ceiling fans & appliances. Only $37,500.
EDGE OF TOWN - WEST
Nice 3-2-1 brick home on ½ acre. Living room plus den w/-fireplace. $55,000.
BARGAIN!
Pretty 3-2-2 brick with appliances & fireplace. Central heat & air. Double garage. $52,000.
WEST 37TH ST.
Lovley home on 2 lots. Large Den/Kitchen. Living room, 3 bedrooms, 2 baths, double garage. Pretty carpet.
PRICE REDUCED
See this 3-2 carport. Living room, Den/Kitchen. Good house - Good price. Stanfield district. $45,000.
TWO NEW HOMES
Luxury 3-2-2 Cedar Creek area. $128,900. Smaller version of luxury home with all amenities. $83,900.
EASY LIVING
Lovely 2 Bdrm townhouse. No yard care. Must see to appreciate. Call for showing. Mid 80's.
DON'T BUY
until you look at this lovely home on 48th. Unique floor plan built around the Atrium, an "unbelievable" kitchen/den. $125,000.
Sandy Harlan 573-2989
Linda Martin 573-1231
Mike Graves 573-2939
Lois Graves 573-2540

Your "extras," particularly the old and unusual, may indeed be valuable to them. Call us today to place a garage sale listing. You'll be "collecting" cash on the miscellaneous odds and ends!
573-5486

LAKE BROWNWOOD
13 Acres near Lake Brownwood. Pretty trees and views. Utilities available. Owner has use of swimming pool & boat ramp. Will Texas GI with $1,320 down. Ken Eason Real Estate, 915-784-5653 or 915-752-6097.

MUST SELL: 10+ acres, Round Top Acres. $2,000 an acre. Call after 6 p.m., 573-8036.

NBA NOTE BROKERS OF AMERICA, INC. CASH paid for 1st and 2nd lien real estate notes and trust deeds, call ED WAYNICK for fast quote. 1-800-342-6683 toll free.

OUT OF STATE: Owner will sacrifice Bldg. w/3000 sq. ft. of Floor Space, living quarters, space for small business, all under one roof. Price: $20,000. Small down payment or V.A. Loan. Call 573-4468.

FOR SALE:
5 Acrs. South of Snyder.
1488 Acrs. 9 pastures, lots of water, Deer, Birds, some Antelope, Kent Co.
25 Acrs. 1½ mi. E. of H'wy 208, South.
556.5 Acrs. E. of Hermleigh in Fisher Co.
JOE BOX REALTY
573-5908 or 573-5337

Loss expected for oil values

Continued From Page 1

reserves," he added. "There is the possibility of using CO_2 in the Cogdell and Sharon ridges, but that's an economic decision to be made by those who own them. The SACROC Unit, however, has already been through three systems of recovery. There is no other technology available today for additional recovery."

Regarding the price per barrel, by law the valuation firm can use oil's Jan. 1 market price of some $28 per barrel. Hammond explained that the company's figure of $23 per barrel is "an attempt to bridge the gap between what was (the price) and what might be by Jan. 1, 1987."

He noted that the average price of West Texas intermediate crude so far in 1986 has stood at about $23.50 per barrel.

Hammond said both Scurry County and Snyder ISD are estimated to lose some 40 percent of value from last year while the City of Snyder's loss will be closer to 50 percent. Since the city's overall oil value is much less, this drop is not projected to have a significant effect, city officials say.

The overall tax base for the school, county and college district is some 80 percent dependent on oil.

Hammond said a slower rate of decline in the reserves of the shallower reservoirs in the Sharon Ridge will hold Ira ISD to a loss between 25 percent to 27½ percent. "Hermleigh ISD will also be down, but not by much," he said.

"The tax base future is at a critical stage in its life no matter what the price is," Hammond explained. "You're looking at a terminal tax base from what you've enjoyed for nearly the last 40 years. I'm fearful that this may be the best report you hear for a long time."

An indication was given also that agriculutural values for the county will be declining also. Chief Appraiser Ray Peveler noted that changes in state law will likely force agricultural values down at about the same rate as last year — an estimated 15 to 20 percent decline.

Last year, Scurry County recorded some $1.5 billion in oil and gas values. Local production figures for the four major producing oil field units here as of Dec. 31, 1985 included:

—SACROC Unit: 17,395,248 bbls., a 10.96 percent decrease from 1984's total of 19,535,909.

—Sharon Ridge Unit: 1,953,874 bbls., with 1,930,262 bbls. of the total in Scurry County for an 8.10 percent decrease from last year's county total of 2,100,353.

—Cogdell Unit: 2,127,500 bbls., 1,446,779 of this in Scurry County for an 8.08 percent decrease from Scurry's 1983 total of 1,574,040.

—Diamond "M" Unit: 204,031 bbls, an 11.62 percent increase over 1983's total of 182,789 bbls.

Class of '36 reunion slated

Continued From Page 1

Dossie Mae Alexander of Snyder will give the invocation. LaRuth Jordan of Snyder will read the class poem.

Each graduate will also give a brief account of what they have done since graduation day.

Bike theft noted

Thomas McDorman of 3207 40th St. filed a stolen bicycle report at 7:31 p.m.

He told police a 20-inch BMX type bicycle had been taken from the residence sometime earlier Wednesday.

In other action, city officers jailed six suspects on misdemeanor charges including one for driving while intoxicated and five for public intoxication.

Polls show Clements is in lead

HOUSTON (AP) — The latest Houston Chronicle-KTRK-TV poll shows former Gov. Bill Clements will win the Republican gubernatorial primary Saturday without a runoff unless there is an unexpected increase of non-traditional GOP voters.

Clements has pulled further ahead among traditional primary voters in recent weeks, while his opponents, Rep. Tom Loeffler of Hunt and former Rep. Kent Hance of Lubbock, have gained no ground, according to a follow-up survey of likely GOP primary voters conducted Sunday through Tuesday, the Chronicle reported today.

Clements has 62 percent of the support of those surveyed, Loeffler 16 percent and Hance 15 percent, with 7 percent undecided.

The earlier survey indicated Clements with 53 percent, Loeffler 19 percent, Hance 16 percent and 12 percent undecided.

The survey did not cover next Saturday's Democratic primary contest between Gov. Mark White and five challengers. White wrested the governor's office from Clements in 1982. Other surveys have shown he would win re-nomination.

'Greater Tuna' scheduled here

Continued From Page 1

WTC will be producing the play in a dinner theatre format, with dinner served at 7 p.m. and the play at 8. The evening will be informal, with the meal featuring barbecued beef brisket served in the WTC Central Courtyard.

The play will be in the Fine Arts Theatre.

Tickets are priced at $13 each and may be reserved by calling the WTC box office at 573-8511, extension 234. Tickets are to be payed for in advance.

Opening night will be May 15 with additional performances scheduled for May 16, 17, 19, 22 and 23.

Shephard tells of first flight

Continued From Page 11

I didn't need the retro-rockets because I was on a ballistic course that would get me back to Earth, but we wanted to test them because they would be used on Mercury orbital flights to slow the capsules so they would drop out of orbit.

I checked out the manual control system, maneuvering the capsule in roll, pitch and yaw. The controls were crisp and positive. Until then, the vehicle had been controlled by an automatic system.

Time passed quickly, and I started to prepare to re-enter the atmosphere. I aimed the bottom of the capsule down at about a 40-degree angle and switched the controls back to automatic. At 230,000 feet, a green light came on, indicating that gravity forces were starting to build on the spacecraft.

I braced myself because I knew the G forces on re-entry would be much higher than the six G's I'd experienced on liftoff. Indeed they were, building to 11 times the normal pull of gravity.

To assure the controllers, I radioed every 10 or 15 seconds that I was OK. When you get anything above eight G's, you have to breathe in gasps so my voice transmission was pretty rough. But I was still saying, 'OK,' and I could read everything all right.

The G forces began to drop at 80,000 feet. At 30,000 feet the atmosphere had slowed Freedom 7 to about 300 mph. Deke told me I was right on target and that I should land in the Atlantic in the middle of the recovery area.

At 21,000 feet, through the periscope I saw the drogue parachute come out; at 10,000 feet the main 'chute unfurled. What a welcome sight.

Freedom 7 hit the water with a good solid pop. But it did not seem any more severe than the jolt a pilot takes when his plane is catapulted off an aircraft carrier.

The flight had lasted just 15 minutes, but in that time I had traveled 116.5 miles into space and had landed 302 miles southeast of the launch pad.

The capsule flopped on its right side and water covered one porthole. It righted itself slowly, and I radioed I was OK.

Within minutes a helicopter was overhead, attaching a shepherd's hook to the top of the capsule.

"Freedom 7, this is Rescue 1," the helicopter pilot radioed. "You've got two minutes to come out."

I decided he knew what he was doing, and I opened the door and took a sitting position on the sill. The chopper dropped a horse-collar sling, and I slipped it on, was hoisted up and sank into a bucket seat as soon as I was on board. On my seven-minute ride to the aircraft carrier, I felt relieved and happy. I knew I had done a pretty good job.

Obituaries

Glen Hammands

Services for Glen Hammands, 48, of 3204 42nd will be at 10 a.m. Saturday at Bell-Cypert-Seale Chapel with the Rev. Ken Branam, pastor of First Baptist Church, officiating. Graveside services will be at 4 p.m. at Coleman Cemetery.

He died at approximately noon Wednesday at his home.

He was born May 7, 1937 in Apache, Okla. He has worked for Safeway for 18 years and was the manager of the Safeway meat department. He had lived in Snyder for about 15 years.

He married Martha Nutt Sept. 15, 1978 in Snyder. She survives.

He is survived by a stepdaughter, Shelly Marlar of Big Spring; two sons, Mitch Hammands of Lovington, N. M. and Daryl Hammands of Big Spring; a stepson, Shane Nutt of Snyder; his parents, Mr. and Mrs. Joe Hammands of Brownwood and Mr. and Mrs. J. T. Squyres of Coleman; four sisters, Betty Lee of Tony, Ala., Brenda Wilkinson of Coleman, Pat Stacey of Calif., and Betty Doneo of Irving; and one brother, Loyd Hammands of Dallas.

Markets

Midday Stocks

NEW YORK (AP)	High	Low	Last
AMR Corp	58⅝	57⅞	58½
Amer Can	70¼	69⅝	70¼
Ameritech	119⅝	119	119¼
AMI Inc	18⅝	18¼	18⅝
Am Motors	4⅛	3⅞	4⅛
AmStand	42¼	42¼	42¼
Amer T&T	25⅛	24⅝	24⅞
Amoco	59	58⅝	58⅝
Armcolnc	9⅝	9⅝	9⅝
AtlRichfld	52⅝	52¼	52½
BancTexas	1⅛	1⅛	1⅛
BellAtlan s	63¼	62⅝	63
BellSouth	52⅝	51½	52⅛
Beth Steel	17	16⅝	17
Borden s	59⅛	58½	59⅝
CaterpTr	52⅝	52¼	52⅝
Centel	50⅝	50⅝	50⅝
ChesebgP	47¼	46⅝	47
Chevron	38⅝	38¼	38⅝
Chrysler s	36⅝	35⅝	36⅛
CoastalCp s	31⅛	30½	30⅝
CocaCola	112¼	110⅝	111⅝
Coleman	40¼	39⅝	40
Colg Palm	37⅝	37⅝	37⅝
ComlMetl	26¼	26⅝	26⅝
DeltaAirl	47	46⅝	46⅝
DiamShm	12⅝	12¼	12¼
DowChem	54	53⅛	53⅞
DressrInd	17¼	17	17⅛
duPont	77	75½	75⅝
EstKodak	57⅝	56⅝	56⅝
Enserch	16⅝	16½	16½
EntexInc	20⅝	20¼	20⅝
Exxon	56⅝	56	56⅝
FederalCo s	30	29⅝	30
Firestone	24⅛	23⅝	24⅛
FtBcpTex	7⅝	7⅝	7⅝
FlowerInd	23	22½	23
FordMot	76½	75¼	76⅝
GAF Corp	71½	71	71
GTE Corp	50½	50⅛	50¼
GnDynam	79¼	77⅝	78½
GenElec	78¼	77½	77½
Gen Motors	80	79½	79½
GnMotr E	47⅝	46⅝	46⅝
Goodrich	38⅝	37⅞	38⅝
Goodyear	31	30⅝	30¾
GtAtlPac	23⅝	23½	23⅝
Gulf StaUt	11⅝	11⅝	11⅝
Halliburtn	22¼	21½	22¼
HolidayCorp	63½	62¾	62¾
HoustInd	30¼	29⅝	30⅛
HughesTl	9⅝	9⅝	9½
Interfst	6⅝	6½	6⅝
IBM	156⅝	155⅝	156½
Int Paper	57⅛	56⅝	56⅝
JohnsJn	65⅝	64⅝	65¼
K mart	45¼	44⅝	45
KrogerCo	50⅝	50	50⅛
LTV Corp	8½	8¼	8⅜
Litton Ind	88½	87	87¾
LoneSta Ind	34⅝	34¼	34¼
Lowes	38½	37¾	37¾
MCorp	17	16⅝	16⅞
MayDSt	77⅝	77⅛	77⅛
Medtronic	64	63¾	63¾
Mobil	29¼	28⅝	29⅛
Monsanto	61½	60⅝	60½
Motorola	45⅝	45⅛	45⅝
Navistar	10⅝	10½	10⅝
Nynex s	59½	59	59½
OwensIll	70⅛	69½	69⅞
PacifTel	96⅝	96	96½
Penney JC	70½	68½	69
Phelps Dod	26¼	25⅛	25⅞
PhilipPt s	9⅝	9⅜	9½
Polaroid	60⅝	59⅝	60
ProctGamb	73½	73	73⅝
PubS NwMx	32½	32½	32⅝
RCA	65⅝	65⅝	65⅝
RepBankCp	27¾	27⅝	27¾
Sabine	13½	13½	13½
Safeway	39½	38⅛	38¼
SFeSouPac	34¼	33⅝	33⅞
SearsRoeb	43⅝	42⅞	43¼
Singer Co	50½	49⅝	50¼
Southern Co	22½	22¼	22⅜
Southland	52⅝	51¾	52⅝
SwstBell	91⅝	91⅜	91⅝
Sperry Cp	55⅝	54⅝	54⅞
StdOil	44	43¼	44
SunComp	46¼	46	46¼
TNP Enl	20⅝	20¼	20⅝
Tandy	39¼	38⅝	39
Tenneco	36⅞	36½	36⅝
Texaco Inc	31¼	30½	31⅛
TexAmBnch	19⅝	19¼	19⅝

Letter to editor

To the editor,

Congratulations to the Snyder Daily News and Vicki Brown for the excellent article on Barbara Bigham in "Scurry County Folks...." Barbara has expressed to me her wish that credit for bringing the ACS "I Can Cope" program also be given to two of our other local volunteers. Velma Clay, R.N., our current Service Committee chairperson, and Mildred Baze, R.D., recently traveled to Ft. Worth, where they received the training which enables us to offer "I Can Cope" locally. Both Velma and Mildred are on the staff of D.M. Cogdell Memorial Hospital.

By the way, Barbara extends a challenge to all her friends: to sponsor a player or an entire team (4 players) in our upcoming "Sword of Hope" golf tournament —— in memory of, or in honor of, other victims of cancer. Contact either Wayne Monroney at 573-9920, or Leon Autry at 573-2532, for further details.

Sincerely,

Harold L. Miller, M.D.

President, Scurry County Chapter

Disturbance has 2 charges

Criminal mischief and misdemeanor assault complaints were filed with Snyder police Wednesday night following a domestic disturbance at an East Snyder Apartment House.

Officers were called to the Kingswood Apartments in the 100 Block of 37th St. at 10:04 p.m. where they took a report from a woman who said she had been assaulted by her husband.

The apartment manager also filed a complaint against the man for allegedly damaging the bathroom door and two walls of the apartment.

No arrest was made in the case Wednesday evening.

Hospital Notes

ADMISSIONS: Desiree Flores, 1600 Avenue G; and Carl Chappell, WTC.

DISMISSALS: John Hill, Michael Wolf, Sandra Alcala and baby boy, David Cleveland, Lori Hernandez and Ashley Dennis.

GREAT PLACE TO BUY...SELL TRADE OR RENT the Classifieds!

Elizabeth Potts Realtors
573-8505
College Ave. & 30th

STEVENSON REAL ESTATE
4102 College
573-5612
573-1755

BELOW APPRAISAL- 4-2-Exc. cond. 311 36th Pl. 40's.
CLEAN AND COMFORTABLE- Brick, 3-2-2, 4004 Irving, 60's.
JUST PERFECT! Cute 3-1-1, ref. air, cnt. ht. 3733 Sunset. 30's.
COUNTRY FINE- City close, 1 A, 3-2-2, 3600 Kola, 50's.
CONVENIENT LOCATION- 3609 Irving, 3-2-1 plus 2 cp, 50's.
SUPER LOCATION- 4008 Irving, 3-2-2, fenced, 60's.
A PERFECT "10"- Inside and out, 3-2-2, 4007 Houston, 60's.
RELAX IN THE POOL- spa, 3-2-2, 2705 48th, reduced.
REDUCED! Lg. master, 3-2½-2, 4518 Garwood.
PRETTY AS A PICTURE- 3-2-2, nice, 4302 Lubbock, 80's.
EXCLUSIVE- Great family home, lovely, 4-3-2, 2701 30th St.
BRAND NEW HOMES- Ready for occupancy, 3207 and 3208 Irving, 70's & 80's.
BASSRIDGE- 3-2-2, Pool, lots of extras.
ENJOY GARDENING? West Edge, 2-2-2, ½A, 35T.
AFFORDABLE- 2-1-1, 109 Browning, 20T.
CUSTOM BUILT- 3106 48th St., lovely decor, 3-2-2.
JUST PERFECT- Brick, 3-2-2, nice yard, 123 34th.
MORE ROOM FOR YOUR MONEY- nice 3-2-2cp, 3766 Sunset, Lo 60's.
NEW LISTING- 3-1, 207 36th Pl., 30's.
FIVE ACRES NEAR DUNN- 3-2-cp, over 1600 sq. ft. 65T.
ACREAGE- Sm. or large plots available.
NEW INSIDE- 506 24th St. 3-1-1, lg. lot.
OLDER CLASSIC- 3 bd., gar. 3211 Ave U.
TWO ACRES- Just off Gary Brewer Rd. 3-2-2, sm. barn, 90's
CORNER LOT- 4-2-2, 320 35th, 40's.
SNYDER SHOPPING CENTER- Apprx. 4600 sq. ft. Assume note.
THREE BD. TWO BATH- 30,500, 1502 Ave T, 3207 Hill Ave.
LARGE HOME- Country East, Sm. acreage.
BRAND NEW HOMES- Lovely 3-2-2, fpl, excellent locations.

Margaret Birdwell 573-6674
Loyd Hatcher 573-5891
Temi Matthies 573-3465
Wenona Evans 573-8165
Elizabeth Potts 573-4245

SOUTHEAST.. 80 acres pasture, China Grove area.
NORTHEAST.. redone, 109 Browning, get FHA loan, 20T.
4004 IRVING.. 3-2-2, nicely decorated, only mid 60's.
2202 SUNSET.. 3-2-2, 2000', low 50's, FHA appraised.
EQUITY.. 1801 Scott, $2,000.00.
311 36TH PLACE.. 4-2, approx. 1800', 40's.
2112 41ST.. corner, 3-1, selling under appraisal, $30T.
NEW HOME.. 2611 47th, 3-2-2, all extras, $115,000.00.
WEST.. on 37th, brick, 3-2-1, outside city, mid 50's.
4011 AVONDALE.. 3-2, large den, good buy in 60's.
3019 38TH.. carpet, three bedroom, 20's.
STANFIELD.. 2209 44th, 3-2-1, brick, cellar, low 50's.
3609 IRVING.. brick, 3-2-1, remodeled, 50's.
DUNN.. 4 acres, water line, with mobile home, 30's.
STANFILED.. 2212 43rd, central heat and air, low 40's.
WEST.. 1 or 4 acres, brick, over 2000', 80's or 90's.
COUNTRY NORTH.. brick, home, assumption, 70's.
OWNER FINANCED.. 807 23rd, mobile connections, $5500.00.
ALAMO HEIGHTS.. 1 acre, central heat and air, 2-1, 30's.
STANFIELD.. 2208 44th, brick, central heat and air, 40's.
ROUND TOP ACRES.. 5 acres with new brick, 3-2-2, take trade.
WEST.. 2811 Ave Z, brick, large fenced yard, low 70's.
2101 40TH.. large home, corner lot, reduced to low 50's.
NORTHEAST.. 1909 Scott and 419 20th, low 20's.
COMMERCIAL WEST 25TH.. corner with 2 bldgs, mid 30's.

Margaret Sherrod 573-3606
Joyce Barnes 573-6970

361 RESORT
NICE 3 bedroom Mobile Home on leased water front lot. Lake Colorado City, 263-4549.

your advertising dollars go better in the classifieds

The Shack Presents
Snyder Showcase
at
The Willow Park Inn
Friday May 9th
Fine Dining and Entertainment
Candlelight Steak Dinner
Served at 7:00 p.m.
Exciting Show at 7:30 p.m.
Featuring Some of Snyder's Finest Entertainers
Schedule to Appear are
Cindy Hataway
Darrell Collins
The Praise Singers
Kay Hopper
Reservations Only
Call 573-8943 for Reservations
Deadline May 7th
$25 a couple
Limited to 135 Couples
THE SHACK And Willow Park Inn

ELECT

DANNY HUNTER

STATE REPRESENTATIVE 78TH DISTRICT OF TEXAS

A WEST TEXAS DEMOCRAT CONTROLLED BY NO ONE EXCEPT WEST TEXAS

Danny Hunter Supporters

Jerry Church
Tommy Riley
Johnie Riley
Jane Ramey
Mike Brown
Carrie Richardson
Mary Bankhead
Roy Grant
Dellene Leatherwood
Letha Boston
John Stevens
Joe Ramey
Mary Jean Quimby
Lori Williamson
Brice Fuqua
Joyce Fuqua
Bertha Lambaren
Jim Erwin
Wanda Short
Dovy Chitsey
Jerry Mullis
Mary Ann Caldwell
Gail Koening
Kay Hensley
Mary Ann Reeves
Stanley Cozart
Karen Pevehouse
Billie Adams
Elizabeth Wilson
Diana Gary
S.V. Box
Bobbie Box
Marcus Box
Pam Box
Billy Haynes
Vanessa Taylor
Francene Allen
Mary Lou Scott
Marilyn Crownover
Ned Underwood
Lee Presswood
Margaret Presswood
Mitch Page
Ray Courtney
Gerral M. Greene
Wallace Combest
Larry Scott
Burnell Hargrove
Kathye Parker
Kenneth Parker
Sarah Carne
Kevin Wiseman
Peggy L. English
Buddy Comer
Connie Huddleston
Suzanne Ferrell
Dewey Farley
Melinda Langston
Cherie Williamson
Janie Carter
Marshall Parham
Cliff Franklin
Martha Schiebel
Thomas Strayhorn
Dennis Tomlin
Rod Cottrell
Randy Gillum
Jim Rosson
Carolyn Derouen
Wilma Penn
Rosalida Tovar
Jerry Worsham
Barbara Shipp
John Short
Alta Lynch
Albert Lewis
Kenneth Housden
Janet Wesson
Walter Reneau
Roger Goodwin
Dale Byrd
Sue Eiring

Danny Hunter Supporters

Betsy Griffin
W. E. Raborn
Sam D. Huffman
Darlene Robinson
Dale Hamby
Jimmy P. Lunch
Gary Moore
Randy Ray
Tommy Doyle
Margaret Tomlin
Susan M. Neves
Susan Lea Stone
Kellye Starnes
Betty Courtney
El Wanda Nall
Linda Gartman
Teresa Wall
Becky Cottrell
Sonny Monroe
Troy Lilly
Kevin James
Becky Hudgins
Beverly Clements
Jackie Box
Sue Parham
Bonnie Myers
Richard Long
Trevelyn Kelley
June Willingham
Arlissa Murphy
Arliss Willingham
E.P. Smith
James Hendrix
Rhea Hendrix
Lucy Webb
Connie Heredia
Alicia Polafox
Lillie Gutierrez
Tommy Webb
Raul Heredia
J. Morris Palafox
Adolph Gutierrez
Don Richburg
Frances Richburg
Doyle Sanders
Fairy Lynn Wright
Rudy Raughton
Orville Paty
Arlene Hopper
Lana Derryberry
Lucille Brown
Jean Asbill
Myra Adams
Minnie Villafranca
Jimmy W. Smith
Candy Smith
Phyllis Haley
Martha Gist
Mary Hood
Darla Doty
Joe Carter
Phil Spradling
Dave Foster
Lonnie Buck
Mike Otto
Duane Hood
Bob Doty
Jerry Baird
Fran Bowden
Winnie Poyner
Roberto C. Adams
Mickey L. Baird
Doug Richburg
Suzette Richburg
Myrtle J. Price
Garland Price
Garla Allen
Paige Allen
Wes Allen
Jim Rambo
Pam Johnson
Lucy Herrera

Paid Political Ad by Danny Hunter, Box 789, Roscoe, Texas 79545, Bobbie Box, Treasurer