FRIDAY

THE SNYDER DAILY NEWS

VOL. 15, NO. 73 · SNYDER, TEXAS (79549) FRIDAY, JULY 24, 1964 · EIGHT PAGES—PRICE 5c

Proposal By DeGaulle Is Brushed Off

PARIS (AP) — President Charles de Gaulle's call for an international conference to bring peace to Indochina and his new challenge to United States leadership of the West drew cold rebuffs today from Washington and West Germany.

American officials brushed aside as wholly unacceptable De Gaulle's proposal for a new 14-nation conference — with the United States, Russia, Red China and France as the principals —to settle the woes of South and North Viet Nam, Laos and Cambodia.

They also rejected De Gaulle's contention that a military solution in South Viet Nam is impossible. They said the United States cannot consider another Indochina conference until a new military balance is created in South Viet Nam.

The French leader's sharp notification to Washington that its postwar dominance of the West had ended hardened the impression among U.S. diplomats that the rift between De Gaulle and the United States is beyond healing.

In Bonn, De Gaulle's reassertion of his design for an independent Europe based on French-West German political coordination also drew stern rejections.

Officials in Chancellor Ludwig Erhard's government repeated their insistence that West German policy is based firmly on a closely integrated alliance with the United States and ultimately partnership between a unified Europe and America.

However, former Chancellor Konrad Adenauer, De Gaulle's co-architect of postwar French-West German cooperation, said he agreed with the French leader's statements regarding various changes in the world's political structure.

De Gaulle told his semiannual news conference Thursday: "The division of the world between two camps led by Washington and Moscow no longer corresponds to the new world situation.

"We must however maintain the alliance with America because in the North Atlantic, both Europe and America are mutually interested as long as the Soviet menace persists. But the reasons for our subordination to America are being eliminated one after the other."

West German officials said "subordination" did not describe relations between Europe and the United States in the Atlantic Alliance.

U.S. officials were irritated by De Gaulle's likening of Western Europe's growing independence to the weakening of Soviet control over the Communist bloc. They said that while the Soviet Union followed a deliberate policy of centralized control of the Communist world, U.S. policy since World War II was dedicated to building up Western Europe to a position of partnership in the Atlantic community.

CUBA DRESSES UP FOR JULY 26th CELEBRATION —Havana workmen fix Cuban flags to a portrait of Soviet Premier Nikita Khrushchev before hoisting it up a public building in preparation for Cuba's 26th of July celebration. The date commemorates the anniversary of the birth of Castro's revolution against the Batista regime. (AP Wirephoto)

Missiles Hurled At NYC Pickets

NEW YORK (AP) — White youths hurled missiles at Negroes and whites picketing Police Headquarters during the night while disorders dwindled in Harlem and Brooklyn, scenes of five nights of strife.

The picketing of the headquarters, in Lower Manhattan, was sponsored by the Congress of Racial Equality, which accused the police of brutality and demanded the ouster of Police Commissioner Michael J. Murphy.

An egg thrown by the whites who opposed the CORE group narrowly missed Murphy.

A rock hit Police Inspector Henry Yack, 59, in the right eye. He was taken to a hospital.

Police protected the men picketing them by setting up wooden barricades to keep the whites at a distance.

None of the pickets was hit.

The anti-picket crowd swelled to 1,500 at its peak. Most just watched the activity. A fraction of them — mostly teen-agers from the Italian - American neighborhood surrounding the headquarters — jeered and hurled objects.

After three hours of picketing, the CORE demonstrators were escorted in three groups to nearby subway stations. They were trailed all the way by hostile residents of the lower East Side neighborhood, who continued to hurl missiles at both police and pickets. A policeman was hit on the shoulder with a rock, treated at hospital and released.

Police arrested seven whites who were in an auto from which an anti-Negro placard had been flung. Six men and youths were charged with disorderly conduct. One boy was charged with juvenile delinquency and released in custody of his parents.

The seven were the first whites arrested since racial disorders broke out in the city Saturday night.

Peace returned to Harlem in Manhattan and almost complete peace to the predominantly Negro Bedford-Stuyvesant section of Brooklyn, after five nights of rioting, gunfire, looting, vandalism and hundreds of arrests.

In Brooklyn, several stores were looted and some bricks were thrown.

A total of 23 persons, including 1 white man and 22 Negroes, were arrested during the night and early today in the 79th precinct, which covers most of the Bedford-Stuyvesant section. This compared with 116 arrests in the previous 24 hours.

Charges against two Negroes included burglary, malicious mischief and disorderly conduct.

The white man was charged with resisting arrest and disorderly conduct. Police said he had cursed Negroes and thrown various objects at them in front of his home.

A police officer said the Brooklyn arrests were in isolated incidents and did not involve any real racial clash.

The city's 26,000-member police force did not relax because of the sudden calm.

Deputy Commissioner Walter Arm said police commands in Harlem and Bedford-Stuyvesant were being 'stacked" with men to cope with any emergency this weekend.

"We are prepared for any eventuality and will use whatever legal means or legal force is necessary to maintain order should violence erupt," he said.

CORE had asked police for protection of its pickets. A crowd of white teen-agers had thrown missiles at demonstrators picketing headquarters the night before.

Thursay night, the Rev. Robert Perrella of the Roman Catholic Church of the Most Sacred Blood near police headquarters, appealed to the white teen-agers and the spectators to go home.

The priest said he had been ordered to the scene by his superiors "to make sure none of the neighborhood young men get into trouble."

He later told newsmen: "They're only a bunch of kids. The cameras excite them. It's mass psychology. Most of them don't know what they're saying. They're all actors."

A number of Negro leaders in the city have rejected the racial peace formula that Mayor Robert F. Wagner proposed Wednesday night. "Too little and too late" was a typical comment.

But the mayor's office said his talk had brought hundreds of congratulatory telephone calls and telegrams, including a message of support from Francis Cardinal Spellman, Roman Catholic archbishop of New York.

A call for sermons Sunday on "calm, reason and understanding," was issued in behalf of 7,500 clergymen of all faiths.

Deputy Mayor Edward F. Cavanagh Jr. took the first step Thursday in carrying out Wagner's program.

He named a six-man staff to help him review the Police Department's handling of complaints against policemen. Two Negro lawyers assigned to the office of the corporation counsel, the city's top legal officer, were among those named.

A major demand of Negro leaders is for a board composed of persons not connected with the Police Department to review charges of brutality and other complaints against policemen.

Anti-Poverty Debate Is Shifted To House

By JOHN CHADWICK

WASHINGTON (AP)—President Johnson's bill to carry out his war on poverty has won Senate approval by nearly a 2-1 margin.

The battleground now shifts to the House, where the Rules Committee is expected to vote early next week on a similar proposal to be considered the following week.

The measure had come under heavy attack from Sen. Barry Goldwater of Arizona, the Republican presidential nominee, as a "hodgepodge of programs treating only the results, not the causes, of poverty."

"It seems designed to achieve the single objective of securing votes," he said in a minority report on the bill.

Although Goldwater did not enter into the two days of Senate debate on the measure, a majority of the 33 Republican senators joined him in voting against it.

On the 62-33 roll call Thursday night that sent the bill to the House, 52 Democrats voted for and 11 against passage. The Republican line-up was 10 for and 22 against. Sen. Peter H. Dominick, R-Colo., the only absent GOP member, was announced as against passage.

Southern Democrats split about evenly. Before the $947.5 million bill was passed, two states rights amendments were adopted giving governors a veto over establishment of some of the proposed projects in their states.

A third, which would have let governors veto aid for community action programs, was defeated by a single vote.

Sen. Frank J. Lausche, D-Ohio, also won adoption of an amendment shaving $15 million off the total originally authorized for the first year. This was cut from $50 million proposed for loans and grants to combat poverty in rural areas.

But the many-sided bill emerged from the Senate substantially intact.

The bill would authorize $412.5 million for programs designed to increase the education, training and work experience of young men and women. Included is a provision for establishment of a job corps in which youths in the 16-21-year age bracket could enroll and be assigned to conservation camps or resident training centers.

Authority also is provided for the government to finance part-time employment for college students and for youths who want to complete their secondary schooling or take vocational training.

Another major part of the measure would authorize appropriation of $315 million to pay up to 90 per cent of the cost of financing anti-poverty programs carried out at the community level.

These community action programs could include employment, job training, vocational rehabilitation, housing, welfare and special remedial and other educational aid for low-income familes and individuals. Provision also is made for adult education.

The bill includes special assistance to poverty stricken farmers and very small businesses, aid for migrant farm workers, and establishment of a corps of volunteer workers, to be paid $50 a month, to serve in the over-all anti-poverty program.

United Fund Plans Reorganization

The directors of the Scurry County United Fund met Thursday evening to discuss the future of the Fund in Scurry County.

They voted unanimously to continue operation of the fund here, but with some changes in the method of operation.

Fund president John Boren, who presided at the meeting, announced that Homer Bankhead, executive director of the fund for the past several years, had asked that his contract not be extended past the June 30 expiration date.

Badger Robertson, a director of the Fund, made the motion which was approved, that the United Fund conduct its 1964 campaign during the month of October, and that volunteer leadership and workers be used.

It was noted during the meeting that the Red Cross, Scouts, and Salvation Army had workers who could be called upon to come to Snyder and help with the campaign with no cost to the local group. The only local expense in the type campaign approved Thursday night would be such items as postage and supplies.

Lyle Deffebach, a director of the United Fund since its beginning, said that a united drive was still the best way to raise operating funds for member agencies, especially those which operate on a local level. He added that even though the fund had failed to meet its goal in recent years, the potential for reaching that goal was still here, and that the same workers who had put some of the drives "over the top" were still available.

A nominating committee was appointed by Boren to name a slate of officers for the 1964 drive. It is expected that the new officers, when elected, will have further announcements on the reogranization of the United Fund campaign here.

Much Noise, Little Rain

By The Associated Press

Thunderstorms made a lot of noise but were stingy with the rain Thursday, as the drought stretched on and the heat maintained its usual peak of 105 degrees at Wichita Falls and Mineral Wells.

Windows rattled and huge thunderheads could be seen in the sky in Northeast, South and West Texas, but the only measurable moisture in a 24-hour period ending Thursday at 6 p.m. was .02 of an inch of rain at Wink.

Today's skies were clear to partly cloudy, with forecasts indicating no more than the normal scattered thundershowers due later on.

Long range forecasts predicted no precipitation aside from light, scattered showers along the upper coast and in extreme Southwest Texas.

Temperatures, which ranged early today from 85 degrees at Waco and Fort Worth to 69 at Lubbock, will be normal in all parts of Texas except the south, where it will be one to three degrees above the summer's average for the next five days.

Lubbock, Midland, Longview, Paris, and Mount Vernon were among the scattered points brushed by showers Thursday. Another storm area circled around Tyler and Sulphur Springs.

WEATHER

SNYDER TEMPERATURES: High Thursday, 91 degrees; low, 68 degrees; reading at 7 a.m. today, 76 degrees.

North Central Texas: Clear to partly cloudy and hot today and Saturday. A few thundershowers in extreme east today. Low tonight 76 to 82. High Saturday 98 to 105.

Northeast Texas: Clear to partly cloudy and hot today and Saturday. A few thundershowers today and tonight. Low tonight 72 to 80. High Saturday 96 to 102.

Northwest Texas: Clear to partly cloudy today and Saturday. A few thundershowers in southwest today and tonight and in extreme north Saturday. Low tonight 68 to 78. High Saturday 95 to 102.

South Central and Southeast Texas: Partly cloudy and hot today and Saturday with isolated showers, mainly along the coast. Low tonight 70 to 81. High Saturday 94 to 102, except coastal islands 87 to 92.

Southwest Texas: Clear to partly and hot today and Saturday with isolated late showers in west and north. Low tonight 70 to 78. Highest Saturday 93 to 103.

NATO's Sharing Treaty Ires Reds

MOSCOW (AP)—The Soviet Union said today the new U.S.-North Atlantic Treaty Organization agreement on the sharing of nuclear weapon information is a prelude to nuclear arming of America's allies.

An official statement by Tass, the Soviet news agency, said:

"It is evident that if the United States as yet does not put nuclear arms straight into the hands of its allies, it is preparing them for the possession of nuclear weapons and for their use within the shortest time and at their convenience.

"This is the only possible evaluation of the present agreement."

The agreement, signed June 18, extends the range of information which the United States will give its NATO allies on the role of atomic weapons in mutual defense.

"It is not the first time that the United States has taken steps leading to the dissemination of nuclear weapons, with each of them being accompanied by assurances that there is still no spread of nuclear weapons and that the peoples have no cause for concern," Tass said.

Tass suggested the agreement resulted primarily from West German pressure.

"It appears that American laws guarding atomic military secrets cannot withstand pressure from the West German militarist circles," the statement said.

The agreement conflicts with U.S. assurances at the Geneva disarmament talks that America opposes the spread of nuclear weapons, Tass said.

"Naturally such discrepancies between words and performance do not bear evidence to the sincerity of the United States approach to the solution of so important a problem as the prevention of the further spreading of nuclear weapons," the statement said.

"The U.S. policy of making joint preparations for nuclear war together with the Federal German Republic and other NATO members is a chief obstacle to such an agreement."

Don't Get Excited About A's

PITTSBURGH, Pa. (AP)—If your child gets straight A's in high school, earns three letters in sports, edits the school newspaper and excells in other activities, don't get too excited about it.

Success in high school, a study conducted by a University of Chicago professor shows, has nothing to do with success in later life.

In fact, said Dr. Allison Davis Thursday, "the family does far more to promote success than high school."

Davis told a University of Pittsburgh group that a study of 376 students showed:

There is little or no relation between good grades and later financial success.

There is little or no connection between good grades and the ability to accept family and home responsibilities.

There is no relation between social activities in school "and anything at all in adult life."

Earth Shocks Are Logged In Japan

TOKYO (AP) — Japan's Central Meteorological Agency said today its seismograph recorded two very strong earth shocks and located them in the central Kurile Islands, north of the main northern Japanese island of Hokkaido.

A spokesman said the shocks could not be felt by the average person in Japan and did not affect this country. The Kuriles belong to the Soviet Union.

3RD LL PLAYOFF GAME SET HERE

A third Little League playoff game will be held on the Snyder Little League Diamond on Saturday night, it was learned late this morning.

The Saturday night game, which will begin at 7:30 p.m., will match the winner of tonight's Snyder National - American game and the winner of a game between Rotan and Hamlin to be played tonight at Aspermont. Hamlin defeated the Aspermont team in the first round game there last night, and both Hamlin and Rotan said they preferred to play the Saturday game in Snyder.

Inter-American Ministers Study Alternate Proposal

By ARY MOLEON

WASHINGTON (AP)—The inter-American foreign ministers arranged their first closed session today to consider an alternate proposal for ending relations with the Communist regime in Cuba.

There were indications the meeting might continue into the weekend before full agreement is reached on the scope of action to be taken. The 20-nation conference had been scheduled to end today. It started Tuesday to consider sanctions against Cuba for its efforts to overthrow the Venezuelan government.

Before the conference was a proposal by Brazil to declare that none of the members of the Organization of American States should have relations with Cuba.

Primarily a change in wording rather than meaning, it was put forth as an alternative to one calling for a break-in diplomatic relations, as requested jointly by Columbia, Costa Rica and Panama with Venezuela's support.

The psychological effect sought by Brazil would be to avoid the appearance of directing action against the four countries that still maintain Cuban diplomatic ties—Bolivia, Chile, Mexico and Uruguay.

Like the three-nation proposal, it would be binding if adopted and would affect the future policy of all member nations in regard to resuming relations with Cuba.

Despite the change in emphasis, Chile and Mexico were expected to vote against the proposal and Bolivia and Uruguay at least to abstain. It was uncertain how many other nations would support the alternative.

The Brazilian proposal dealt only with diplomatic ties and did not go into a cutoff of trade and maritime and air transportation to Cuba, which were included in the three-nation resolution. These matters are to be considered later.

How Pretty Girls Evade Altar

MIAMI BEACH, Fla. (AP)—How have 105 of the most beautiful girls in the world, aged 18 to 25, managed to escape marriage.

The answer, says Dorothea Langhans of New York, one of the entries in the Miss Universe Pageant, is: "These girls are smart."

"Marriage is fine," said the blonde, 19-year-old model, "but not at my age, please. These girls have too much to do while they're young, too much to look forward to, to be tied down."

"Life is just beginning," said 20-year-old Linda Graves, the entry from Louisiana. "A girl ought to be fully matured before she settles down."

Few of the girls criticzed teen-age weddings.

"It all depends on the individual," said Candy Davenport, a 20-year-old Miami model. "Some teen marriages work out beautifully. Others bring nothing ing but regrets.

"I've stayed single because I've always wanted to be a top model. I mean to reach that goal first."

Charlene Kratochvil, 19-year-old beauty queen from Indiana, says she won't get married "until I know what I'm doing." She knows some teen-agers who tried it and are happy but realize the fun they missed."

Diane Reutter, 19-year-old entry from Arizona, said, "Ive got lots of lovely boy friends, but I want a college education first."

Barbara Ford, 18, from Kansas, has a steady boy friend, Don Harrington, a Wichita University football tackle.

"But he's on a football scholarship and can't get married for three years, says Barbara, and that's all right with her.

"Getting married can be wonderful," she says. "But that can come later. There is so much to do when you're young."

Miss Oklahoma, 18-year-old Jackie Sue Maloney of Oklahoma City, says if teen-agers feel like getting married, "and think they can make a go of it, why not go ahead. If I was in love I wouldn't be here."

Wanda Byrd of Hawaii has several boy friends but considers teen-age matrimonial ventures "ridiculous."

Can any of the boy friends dare to hope? "Well," she said, "maybe one of them—or two—or three. I won't say which ones."

One of the foreign entries, 22-year-old Marilyn Samuel of Wales, says: "We've got a teen-age marriage craze in Wales, too. But we've also got a bachelor girl craze."

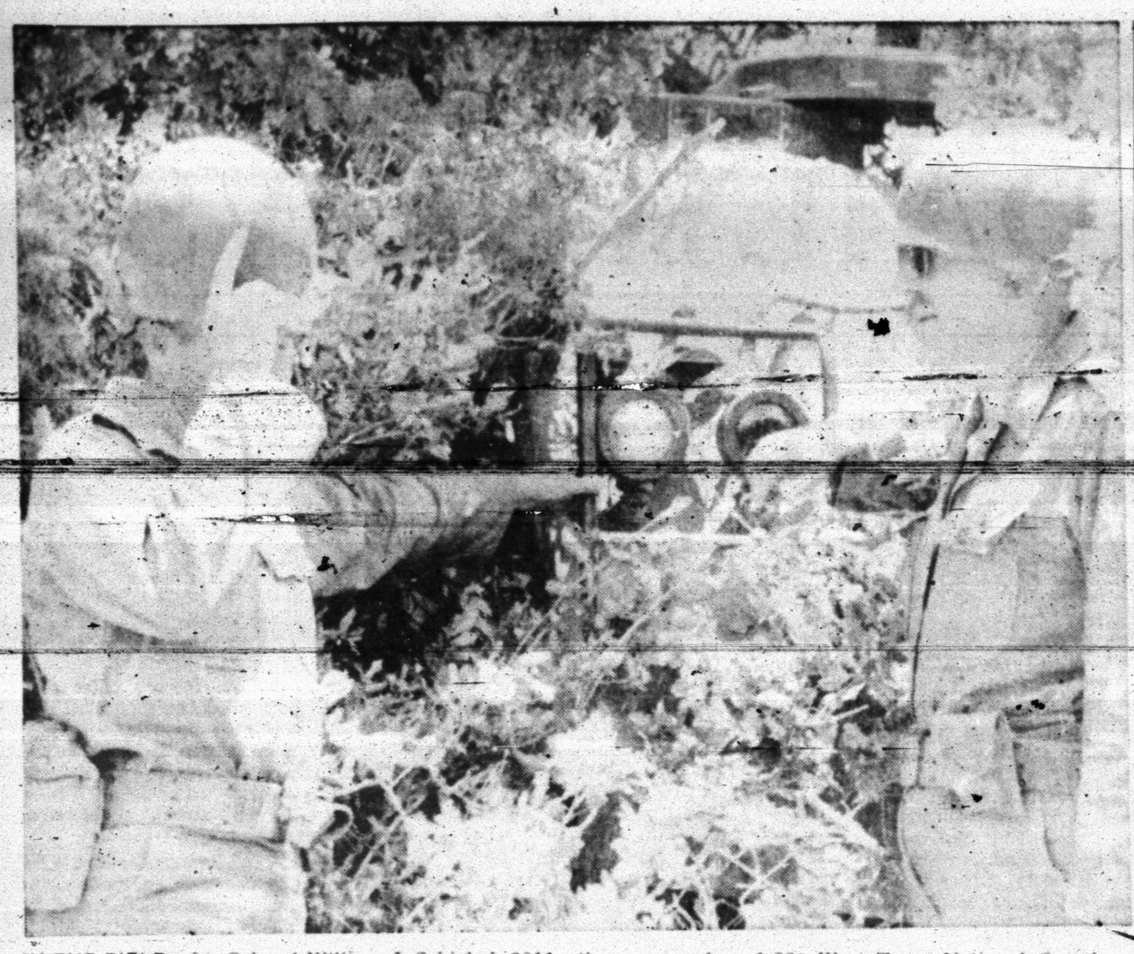

IN THE FIELD—Lt. Colonel William J. Schiebel, 3011 Avenue T, Snyder, (right) confers with Captain Dave Rayburn of Monahans during the 36th Division's annual field training at North Fort Hood. Schiebel is the commander of 220 West Texas National Guardsmen attending the two-week session, representing the 1st Sqdn, 124th Cavalry which includes units from Odessa, Midland, Pecos and Lamesa.

Yachtsmen Are Plucked From Ocean

PORTSMOUTH, Va. (AP)—A British freighter neared port today with four sun-broiled yachtsmen who were plucked from the Atlantic Ocean after drifting nine days on a tiny life raft.

The ordeal of the Connecticut sailboat hobbyists, whose 36-foot boat foundered July 14, ended Thursday when their raft was spotted by a Navy patrol plane.

The motor vessel Maiden picked up the four. It reported they were in good health except for sunburn and minor sores. The Maiden was en route to Wilmington, Del.

Rescued were Ralph C. Stevens, 32, and Leo Pogorzelski, both of Waterbury; Philip Karakoosh, 21, of Cheshire, and Julius Kasimer, 34, of New Haven.

They left Saybrook, Conn., July 11, in Stevens' second-hand motor sailer, the Gooney Bird, for their first long trip, a sail to Bermuda that was to have ended July 17.

The Coast Guard quoted them as saying the Gooney Bird hit a submerged object at 11 p.m., July 14, and they abandoned the boat the next day.

The Navy patrol plane commander who spotted the four men on their bobbing raft 420 miles east of Cape Henry, Va., said he almost missed them.

Lt. Pete J. Theodorelos temporarily lost sight of the raft but circled back, flying lower, and saw the men waving.

The Coast Guard said an unsuccessful effort was made by the plane to drop food to the raft before the Maiden was notified and came to the scene.

16 Lb., 4 Oz. Boy Born In Montana

MISSOULA, Mont. (AP)—A Missoula woman gave birth Thursday to a boy weighing 16 pounds 4 ounces.

Dr. Steven Preston said he has been delivering babies for 25 years and this was the largest by about four pounds. Delivery was by Caesarean section.

Neither the hospital nor Preston would identify the parents.

Dear Abby...

By ABIGAIL VAN BUREN

DEAR ABBY: My husband hasn't kissed me since 1959. And then it was only a little peck on the cheek. We are both in our 60's and I would enjoy some affection. I have to bring it up because I think it's the mans' place to. I suppose there is always a chance that he is finished with that part of his life. But if he isn't, what a pity to have it wasted. I don't discuss matters of this nature with my friends, so I don't know whether I am expecting too much of my husband or not. Can you tell me?

YOUNG AT HART

DEAR YOUNG: The physic capabilities of men vary widely, so there is no telling when one is "finished with that part of his life." Forget whose place it is to take the initiative, and you'll have your answer.

* * *

DEAR ABBY: I know you are probably sick of complaints against mothers-in-law, but please help me. Four months ago my mother-in-law came to live with us. She's spry, in good health and a good sport. BUT — she monopolizes every conversation. This is no exaggeration. She talks constantly, no matter where we are; at the dinner table, breakfast table, riding in the car or just sitting in the living room. Her voice drones on and on. All the people in her past are discussed at length, everybody's house, and what they have. And she knows more about any subject than anyone else. She discusses every newspaper article, radio program, and TV show she's ever read, heard or seen. I wouldn't hurt her feelings for the world. And neither would my wife. What, oh what, Dear Abby, can be done?

NO NAME NATURALLY

DEAR NO: Since she is living with you, your wife must get her aside and tell her gently, but firmly, that she must give someone else a chance to talk. If she "forgets," she should be quietly reminded. But for the sake of your family's happiness, DON'T let this go on.

* * *

DEAR ABBY: My husband and I went on a camping trip, at which time the mosquitoes sure had a ball on my ankles. My husband said the bites on my ankles could not possibly have been mosquito bites because the "stinger" or proboscis of a mosquito cannot penetrate an inch-thick woolen bobby sock. I KNOW they were mosquito bites because they were identical to the bites on my arms, and I SAW the mosquitoes biting me there. So who is right?

MRS. W. C. S.

DEAR MRS. W. C. S.: To quote Dr. E. M. Farber, Chief of Dermatology at Stanford's School of Medicine: "The husband and wife are both right! Mosquitoes cannot bite through an inch of woolen sock. But they don't have to because mosquitoes not only fly, they climb up socks and crawl down into them, which is apparently what happened. P. S. I hope that is the most serious problem they ever have — the husband and wife, not the mosquitoes."

* * *

Troubled? Write to ABBY, Box 69700, Los Angeles, Calif., 90069. For a personal reply enclose a stamped, self - addressed envelope.

* * *

For Abby's booklet, "How To Have A Lovely Wedding," send 50 cents to Abby, Box 69700, Los Angeles, Calif., 90069.

DANCE

VFW Clubhouse

Every Saturday Night!

VFW and American Legion Members and Their Invited Guests

Couples Only — No Stags!

Music By

The Melody Ramblers

9 Til 1

CANYON DRIVE-IN

Ph. HI 3-7215 — U. S. Hwy 84

Open 7:00 — Show Starts 8:15

FIRST RUN IN SNYDER!

3 BIG FEATURES!

JAMES JONES' GREATEST STORY! THE THIN RED LINE

2ND. FEATURE

SHOWDOWN

AUDIE MURPHY / KATHLEEN CROWLEY / CHARLES DRAKE

HAROLD J. STONE · SKIP HOMEIER

3RD. FEATURE

"King Kong vs. Godzilla"

In Color

Scouts Are Visited By President

VALLEY FORGE, Pa. (AP)—President Johnson told 52,000 cheering Boy Scouts at Valley Forge that the U.S. government "exists to protect the freedom and enlarge the opportunities of every citizen" and thus should "not be feared or attacked."

The government, he said Thursday night, "is to be helped as long as it serves the country well, and changed when it neglects its duty."

Although Johnson did not mention Sen. Barry Goldwater, the Republican presidential candidate, by name, it appeared he was taking this opportunity to renew his defense of the government against Goldwater's criticism.

The Arizona senator frequently has charged that the federal government has grown too large and too centralized.

Overhead, a small plane, faintly outlined by the moon, pulled a banner that read "Goldwater '64." Johnson gave no indication that he saw it.

The President received a tumultuous reception when he arrived to help the scouts close their sixth national jamboree and receive their Silver Buffalo award for "distinguished service to boyhood."

Shortly before Johnson spoke, Jay T. Leekley, 15-year-old life scout from Appleton, Wis., was killed by a bus when he darted out behind a parked car. He apparently was running to catch up with his troop marching to the giant arena.

Heart attacks earlier this week killed two assistant scoutmasters.

Today, 42,000 scouts leave for home by bus, train, plane and auto. Saturday, the rest break camp and the city of 30,000 tents will be no more.

Plainview Editor's Wife Dies At 70

PLAINVIEW (AP)—Mrs. H.S. Hilburn, wife of the editor of the Plainview Herald, died Thursday after a long illness at the age of 70.

She was active in affairs of the First Methodist Church and women's organizations.

A native of Henrietta, Tex., she and Hilburn were married Dec. 24, 1955. She lived in Cisco and Lubbock before their marriage.

Besides her husband, she is survived by a sister, a stepdaughter and two stepsons.

Like many other lizards, Komodo monitors sleep the night in dens dug out of stone piles or among tree roots.

THE SNYDER DAILY NEWS

Published Sunday morning and each evening except Saturday by the Feather Printing and Publishing Co., Inc., at Snyder, Texas 79549.

Entered as second-class matter at the Post Office at Snyder, Texas.

SUBSCRIPTION RATES: By carrier in Snyder 65 cents per week, $1.50 per month. By mail in Scurry and adjoining Counties, one year $9.95. Balance of Texas, one year $12.50. All other States $15.00.

MEMBER OF THE ASSOCIATED PRESS

The Associated Press is exclusively entitled to use for republication all news dispatches in this newspaper also local news published herein. All rights reserved for republication of special dispatches.

Oilman Set To Organize Republicans-For-Johnson

DALLAS (AP) — A peppery Dallas Republican leader, former state Rep. Edward T. Dicker, says he is going all out for Lyndon B. Johnson for re-election to the Presidency.

Dicker, an oilman -- builder-financier, was the first Republican to be elected to the Texas Legislature since reconstruction days following the civil war. He served briefly in the early 1950s.

In a television interview over KRLD-TV last night, the white-haired, tanned Dicker said he would form a "Republicans for Johnson" club in Dallas immediately.

When the Democrats finish their convention in Atlantic City next month, he added, he will set up headquarters in cities all over Texas to push the Johnson re-election campaign.

Dicker said he objected to the Republican civil rights platform plank and that he believed Sen. Barry Goldwater of Arizona, the GOP standard bearer, was an arrogant man.

"He is a man totally without compassion," Dicker said. "Lyndon Johnson has done a fine job as President of the United States, and I think Texas ought to get behind him, Republicans and Democrats."

The self-styled "lifelong Republican" said he was co-chairman of the Eisenhower national committee in 1952 and added:

"Now, I'm ready to go all out for Lyndon Johnson."

In another development here that smacked of Republican revolt in Dallas, a group of Dallas business and professional men said they were forming an organization to oppose re-election of Rep. Bruce Alger, R-Tex., of Dallas.

Gary Weber, 28-year-old investments executive and a founder of the "Beat Alger" movement said original recruits to his group include "a lot of disillusioned former Alger supporters."

Weber said his group would be bipartisan and known as the "Young Men for Cabell." Former Dallas Mayor Earle Cabell is Alger's Democratic opponent in November's general election.

Blonde Wins 2nd Round

FORT WORTH (AP)— A majorette and a shapely blonde who wants to be an entertainer won the second round of the Miss Texas Pageant Thursday night.

Frances Whitley, Corpus Christi's 18-year-old representative, captured the talent spot with a sparkling twirling exhibition that brought the largest audience applause so far in the pageant. She is a former Miss Majorette of Texas, attended high school in Robstown and is now a freshman at Texas Tech.

Sammi Lu Williamson, who has studied dancing 16 of her 18 years, won the swim suit competition. Representing Yorktown, she wants into the entainment world, stands 5-6 inches, and is 36-23-36.

As is customary, the name of the third preliminary winner in the evening gown division was withheld.

The 58 contestants enter the third phase of competition in the three categories tonight. Saturday's finale will be televised for a statewide audience.

Series Of Sessions Is Scheduled By FBI

DALLAS (AP) — The Dallas division of the Federal Bureau of Investigation will hold the first of nine closed conferences July 31 in San Angelo about the FBI's duty under the civil rights act.

J. Gordon Shanklin, special agent in charge, said Thursday area FBI agents and representatives of law enforcement agencies will attend.

FBI Director J. Edgar Hoover said recently officials at meetings over the nation will be provided full information on the FBI's role under the act.

Bank's Bargain Brings In Coin

KANSAS CITY (AP)—The Blue Ridge Bank gave $2 bills in exchange for $1.95 in coins Thursday and drew a swarm of customers.

One collector turned in $1,950 in coins. Another man had a two-gallon bucket filled with quarters and half-dollars. He said he had been saving the coins six years.

Panel Studies Resolutions

SAN ANTONIO (AP)—A resolutions committee studied 66 proposed resolutions today for submission to the 46th annual convention of the Texas Department of the American Legion.

More than 4,500 delegates and auxiliary members registered for the meeting which got under way Thursday.

Irvin G. Shepard, resolutions committee chairman, said one proposal calls for the adoption of a new American Legion slogan, "Let's fight Communism with Americanism."

Another proposal would ask that the investigation of the assassination of President John F. Kennedy be handled by Texas Atty. Gen. Waggoner Carr.

Approximately 10 of the proposed resolutions were critical of the united nations, Shepard said.

Others denounce the sale of U. S. grain to Russia; favor getting rid of Castro "by direct, armed intervention, if necessary," and criticize the ban of prayers in public schools.

TODAY'S MARKETS

NEW YORK (AP)—Cotton was 10 cents a bale higher at noon today. October 31.45, December 31.39, March 31.36.

STOCK AVERAGES
Compiled by The Associated Press

	Indust	Rails	Util	60 Stocks
Previous day	449.5	185.4	158.3	319.9
Week ago	452.7	186.6	159.2	322.0
Month ago	439.4	178.0	154.6	311.5
Year ago	370.2	139.4	144.7	264.8
1964 high	452.7	186.6	159.2	322.0

FORT WORTH (AP)—Cattle 300; calves 50; standard cows 12.50-13.00; good feeder steer calves 17.00-19.00; medium 13.00-16.00; common and medium feeder heifers 10.50-14.50; good stock cows 11.50-12.00.

Hogs 25; sheep 25; untested.

CHICAGO (AP) — Butter unchanged. Eggs unchanged to 3¢ lower. A whites and mixed 33; mediums 26½; standards 27½.

Dinosaur Remains Found In Dakota

MARMARTH, N.D. (AP)—University of North Dakota geologists are trying to dig up the remains of a dinosaur believed to be 80 million years old.

The partially exposed skeleton of a triceratops was found by a students mapping an area of southwestern North Dakota last summer. The beast appeared to be about 20 feet long and 10 feet high, said Prof. F. D. Holland.

19 Head Of Cattle Are Killed By Train

AURORA, Ill. (AP)—A Burlington Railroad passenger train killed 19 head of cattle Thursday when they wandered on to the tracks from the ranch of Henry Steele.

Two animals were thrown from the tracks over a railing onto Illinois Highway 31, blocking traffic.

BIRTHS

Mr. and Mrs. Bill Dryden, 3731 Avenue U, are the parents of a 7 lb. 15 oz. baby girl born at 8:11 a.m. July 23 at Cogdell Hospital.

Mr. and Mrs. W. L. Hatfield, 2102 Fortieth Street, are the parents of a 9 lb. 4 oz. baby boy born at 2:57 p.m. July 23 at Cogdell Hospital.

Woman Who Cleared Son Is Dead At 72

CHICAGO (AP)—Mrs. Tillie Majczek, 72, who scrubbed floors 11 years to win the release of her son from prison after he had been falsely convicted of murder, died Thursday.

Mrs. Majczek raised $5,000 and placed an advertisement in a Chicago newspaper offering it as a reward for the capture of the real murderer.

An investigation showed a witness at her son's trial had perjured herself. On Aug. 14, 1945, Joe Majczek was pardoned after serving nearly 12 years.

A movie, "Call Northside 777," was made from the incident.

Coast-to-Coast NEWSPAPERS SELL THE MOST!

Member Texas Optometric Association

Drs. Blum and Nesbit

OPTOMETRISTS

1825 25th. St.

Phone HI 3-3992

SHOP BARROW'S FOR TOP TRADE IN ALLOWANCE

For Your Old Furniture

WE HAVE MOVED!

INTO OUR NEW STORE — 1701 25th. St.

Porcelain top & tub give you long life; take it easy on your clothes in this new

Come By And Visit Us At Our New Location!

Watch For Grand Opening!

Washer Model WA-530Y

GENERAL ELECTRIC AUTOMATIC WASHER

PLUS:
* Two Wash Temperatures
* Power Spray Rinse
* Big Spiral Activator
* Safety Lid Switch
* Porcelain Tub and Basket
* Big 10-Lb. Capacity

...and low in price: $159.77* WITH TRADE

G-E HI-SPEED DRYER

* Big 12 Pound Clothes Capacity * High-Speed Drying System * Three Heat Selection * Variable Time Dry Control * Safety Start Switch * Four Way Venting * Porcelain Drum and Top

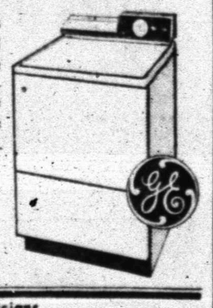

Dryer Model DA-516Y

$119.88*

*All prices include delivery, set in place and one year's free service by factory trained technicians

GOODYEAR SERVICE STORE

1701 25th. St. Phone HI 3-9341

GIFT TEA—Miss Laquita Read, bride-elect of Mr. Paul Daniel, was the honoree at a gift tea Thursday evening at the home of Mrs. George Parks. The chosen colors of yellow and white were carried out in the decor. Above from left, Mrs. R. C. Read, mother of the bride-to-be, Miss Read, and Mrs. C. E. Daniel, mother of the prospective groom. Hostesses for the event were: Mrs. George Parks, Mrs. Thelma Parks, Mrs. Ella Boothe, Mrs. Stanley Noah, Mrs. Alvis Sellars, Mrs. Floyd Hollis, Mrs. John Greene, and Mrs. Jimmy Smith. Miss Read and Mr. Daniel will pledge vows August 22nd., at Avenue D Baptist Church.

Leslie Sets Novel In N. India

THE ROPE BRIDGE. By Cecile Leslie.

Rather odd story, this. Both its setting and its subject take the reader on a journey into unfamiliar territory.

Most of the action takes place on the northern frontier of India, and the heroine is 15-year-old Liza Drexler, whose mother is an unusual, game - hunting type.

Liza is glad to welcome an Indian boy, Raji, back from England, for she has an adolescent crush on him.

But the simultaneous arrival of a Mr. and Mrs. Tanner upsets her, for it seems to India-loving Liza that they represent the worst traits of a stuffy, provincial English middle class.

Then it develops that Mrs. Tanner had been the widow of a British colonel named Henson, and has returned to India to find their "lost" daughter Caroline. The search leads directly to Liza Drexler and her mother.

There is an act of violence as the plot approaches its climax, and finally Liza is confronted with a choice about her future life.

The narrative is saturated with local color — at the beginning the dialogue and descriptive passages are a little hard to follow for this reason; but the color has an authentic ring.

Miss Leslie has presented her young heroine, with psychological skill and understanding. The result is a strangely stirring story.

Fill tiny paper or foil cups with whipped cream and freezer store; when solid, wrap approximately and re-store. They'll be handy to have on hand for many summer desserts.

Outdoor Cooking

Aluminum foil is useful for wrapping vegetables and bread for cooking or warming over the outdoor grill. Don't wrap foods too tightly; leave space for steam. Seal food packages with double folds to allow turning without losing juices. Domed lids or covers make handy "ovens" for trapping heat around foods.

TELEVISION REPAIR

Also Expert Radio Repair

Call GARLAN WILLIAMS
HI 3-7635
A-1 ELECTRONICS
2303 Ave. O

Original Glossy Print Of

LOCAL PICTURES

That Are Printed In
The Snyder Daily News

Of Groups, Etc.
Will Be Available At
The Classified Desk

For 50c

This Price Is For The Picture That Has Been Used To Make Engraving For Publication . . . If You Are In A Group Picture And Original Glossy Is Not Available

5" x 7" Glossy For ..... $1.00 Each

Additional Pictures
Can Be Ordered
Within Two Weeks After Publication

Use This Order Blank For Additional Prints:
If You Wish Prints, Please Order

Name .....
Address .....
Date Pictured Appeared .....
Subjects .....
Phone No. .....
Enclosed $..... For ..... Pictures

You Will Be Called When Picture Is Ready

PLANNING PICNIC—The four persons above are pictured as they started the ball rolling for the picnic of First Baptist Church to be held Wednesday. Pictured above are Gary Worley, Mr. Wayne Maroney, Keitha Walton and Mary Bowlin.

Engagement Announced At Party

A lace covered table with appointments of crystal and silver and a beautiful decorated cake inscribed "Dan and Nan, August 28, 1964" was the center of attraction at an announcement party honoring Miss Nancy Inman, bride-elect of Danny Uzzle, both of Tahoka, Sunday in the Gerald Walton home, 3713 Avenue U.

Wedding vows for the couple will be solomized in the First Methodist Church of Tahoka at 7:30 p.m.

Miss Inman, daughter of Mr. and Mrs. Travis Inman of Tahoka, former Scurry County residents, is a niece of Mrs. Walton. Mr. Uzzle, who's parents reside in Tahoka, is a senior at Texas Tech.

Those attending were: Mr. and Mrs. Virgil Davis of Fort Worth, Mr. and Mrs. Bryan Ethridge of Roby, Mr. and Mrs. S. T. Minor, Mr. R. C. Walton, Mr. and Mrs. Fred Minor and Mary, Mr. and Mrs. Doc Morton, Mr. and Mrs. Wayland Walton and family, Miss Sammy Morton, all of Snyder; Mrs. Joe Reep of Sweetwater, grandmother of the honoree, Mr. and Mrs. Travis Inman of Tahoka, Mr. Uzzle, Miss Inman and the hosts.

Mid Summer Clearance

All Summer Dresses, Sportswear And Jewelry Greatly Reduced.

One Rack
Dresses & Sportswear ½ Price

All Summer Hats . ½ Price

Slips, Panties, Gowns & Pajamas Reduced 20%

Don't Miss The Dollar Table

Shop At Ease At
The Ladies' Shoppe
RI 6-2231 Roscoe, Texas

First Baptist To Hold Picnic

The First Baptist Church will have an all-church picnic Wednesday evening, July 29th. at Towle Park pavilion.

Committee chairmen include: Mrs. Don Sealy, food; Mrs. O. L. Ferrell, publicity; Mrs. LaRue Watkins, transportation; Mrs. Joe January, recreation; and Mr. Bill Denton, entertainment.

Games and entertainment will begin at 5:30 with supper to be served at 6:30.

For adults there will be horseshoes, volley ball, soft ball, nail driving contest, and others. Games and events are planned for all age groups.

Following supper awards will be presented to largest family present, oldest person, tallest person, youngest child, newest church member, and the person with the loudest sport shirt.

Musical selections and devotional thoughts will round out an evening of fun, food, and christian fellowship.

Activities At Martha Ann Woman's Club

Sunday Menu
July 26th.

Roast beef and brown gravy
Oven fried chicken
Green pea casserole
Stuffed beets
Candied yams
Creamed potatoes
Frozen salad
Relish tray
Cornbread - hot rolls
Molded cream dessert
Coffee - tea

UNION NEWS

BY MRS. J. B. ADAMS

Sandy and Lynn Hartwell of Victoria are visiting this week with their grandparents, Mr. and Mrs. Howard Franklin.

Mr. and Mrs. Roy Rogers and girls are home after vacationing and visiting with relatives in Eldorado, Ark.

Rev. and Mrs. Cecil Moore and children of Beaumont visited over the weekend with his mother, Mrs. H. G. Moore.

Mrs. W. O. Rigsfield of Colorado City spent the weekend with her sister, Mrs. W. R. Pate and family. Sunday they went to Hobbs, N. M. to visit Mr. and Mrs. E. D. Sanders and were met there by another brother, Durward Sanders from Chicago, Ill.

Mr. and Mrs. Ace Work of Fresno, Calif. are visiting in the Howard Franklin and Edd Franklin homes. She is a sister of the Franklin men.

Mr. and Mrs. John Langford had as visitors last week his nephew, Mr. and Mrs. Homer Langford of Ranger.

Rev. R. N. Huckabee of Lubbock visited last week with Rev. and Mrs. I. T. Huckabee.

Mr. and Mrs. James Grisham from Albuquerque, N. M. spent the weekend with their parents, Mr. and Mrs. Jack White.

Mr. and Mrs. J. T. Myers and son of Coleman spent the weekend with Mr. and Mrs. W. D. Myers.

Rev. and Mrs. Murry Kay attended the golden wedding anniversary Sunday afternoon of Mr. and Mrs. E. B. McCullough in Lamesa.

Mr. and Mrs. Weldon Myers and children of Paris are visiting this week in the home of Mr. and Mrs. L. J. Spraggan.

Mr. and Mrs. Preston Henry of Coahoma and Mrs. Ken Ramsey and son of Calif. visited Thursday with Rev. and Mrs. Murry Kay.

Mr. and Mrs. Fike Lloyd from East Texas visited Sunday with Mr. and Mrs. Loyd Holley.

Mr. and Mrs. David Connell and children of Lubbock spent Saturday night with Mr. and Mrs. Howard Hogue.

Rev. Marvin Roark is spending this week at Camp Butman. Mrs. Roark and children are visiting with her parents, Mr. and Mrs. H. A. Johnson while he is away.

Mr. and Mrs. Weldon Bills and Darrel and Mr. and Mrs. Julius Roemisch and children attended the Dickson reunion at Mineral Wells Saturday and Sunday.

Mr. and Mrs. James Mebane and children of Dumas spent the weekend with his parents, Mr. and Mrs. P. A. Mebane and other relatives.

Mrs. Delia McPherson went to Floydada over the weekend to be with her children, Mr. and Mrs. Jimmy Boyd, where they moved to teach in the school.

Rev. and Mrs. Murry Kay and Randy left Monday on a two week vacation. Part of the time they will be at Glorietta encampment.

Family Reunion

The Loyd Holley family held their reunion Friday at their cabin on Lake Thomas.

Those present were: Mr. and Mrs. Billie Holley, Boyd, Loyd and Evelyn of Hico; Mr. and Mrs. Willard Gladson, Janice, Gana and Ronald of Snyder; Mr. and Mrs. Royce Gladson of Snyder; Mrs. Wilma Holley, Gene, Gary, Glenn and Jan, Carolyn Self and Shirley Underwood, all of Big Spring; and the hosts.

If you want to freeze cream cheese for a spread, blend it with some heavy cream; freezing cream cheese alone is not recommended.

WOMEN'S CALENDAR

SUNDAY

Buffet luncheon at Martha Ann Woman's Club for members and their guests. Reservations by 5 p.m. Saturday.

Utility Services

Utilities offer many services without charge. For instance, when you buy a new range, ask about a home call or a demonstration by a home economist. She will show you how to use all the features and take the best care of it, too. If you plan to remodel your kitchen, or if you need heating or air conditioning advice, ask utility experts to help you select appliances to meet your needs.

YOU'RE RIDING WITH DEATH WHEN YOU GET TOO IMPATIENT ON THE HIGHWAY. RELAX AND LIVE LONGER!

The Deffebach Agency
2606 Ave. R Ph. HI 3-6611

FRIDAY TELEVISION

	KRBC Abilene Ch. 9, SCAT 4	KMID Midland Ch. 2, SCAT 2	KCBD Lubbock Ch. 11, SCAT 6	KPAR Sweetwater Ch. 12, SCAT 3	KWAB Big Spring Ch. 4	KLBK Lubbock Ch. 13, SCAT 8
6	:00 :15 :30 Continental :45 Classroom	Morn. Devot.			Farm Fare Summer Semester	Farm Fare Summer Summer
7	:00 Today Show :15 " :30 " :45 "	Today Show " " "	Todays News Rpt. & Wthr. Today "	Sign On Cartoons "	Cartoons " " "	Cartoons " " "
8	:00 " :15 " :30 " :45 "	" " " "	" 8:25 News Today "	Captain Kangaroo " Debbie Drake	Captain Kangaroo " Debbie Drake	Captain Kangaroo " Debbie Drake
9	:00 Make Room :15 For Daddy :30 Word For Word :45 "	Make Room For Daddy Merv Griffin "	Make Room For Daddy Word For Word "	Mike Wallace News I Love Lucy "	Get The Message I Love Lucy "	Get The Message I Love Lucy "
10	:00 Concentration :15 " :30 Jeopardy :45 "	Concentration " Jeopardy "	Concentration " Jeopardy "	Real McCoys " Pete & Gladys "	Real McCoys " Pete & Gladys "	Real McCoys " Pete & Gladys "
11	:00 Say When :15 " :30 Truth-Consequences :45 11:55 News	Say When " Consequences "	Say When " Consequences "	Love Of Life " Tennessee Ernie Show	Love Of Life " Tennessee Ernie Show	Love Of Life " Tennessee Ernie Show
12	:00 News, Wthr. :15 Cartoons :30 Let's Make A Deal :45 "	Compass " Phil Silvers "	News, Mkt, Wthr. Com. Closeup Lets Make a Deal "	News & Wthr. Dateline Abilene As The World Turns	News & Wthr. Career Headline As The World Turns	News & Wthr. Career Headline As The World Turns
1	:00 Loretta Young :15 " :30 The Doctors :45 "	Highway Patrol " The Doctors "	Loretta Young " The Doctors "	Password " Houseparty "	Password " Houseparty "	Password " Houseparty "
2	:00 Another World :15 " :30 You Don't Say :45 "	Another World " You Don't Say "	Another World " You Don't Say "	To Tell the Truth " Edge Of Night "	To Tell the Truth " Edge Of Night "	To Tell the Truth " Edge Of Night "
3	:00 The Match Game :15 " :30 General Hospital :45 "	The Match Game " Let's Make A Deal	The Match Game " Price Is Right "	Secret Storm " Trailmaster "	Secret Storm " General Hospital "	Secret Storm " General Hospital "
4	:00 The Price :15 Is Right :30 Father :45 Knows Best	Komic Karnival " Uncle George Three Stooges	Father Knows Best Superman "	" " Cartoons "	Trailmaster " " "	Trailmaster " " "
5	:00 Bid And Buy :15 " :30 Huntley-Brinkley :45 "	Rocky & His Friends Huntley-Brinkley "	Woody Woodpecker Huntley-Brinkley "	Amos 'N' Andy " Evening News "	Amos 'N' Andy " Evening News "	Amos 'N' Andy " Evening News "
6	:00 Local News, Wthr. :15 Sports News :30 International :45 Showtime	News & Mkt. WT & Wthr. International Showtime	Wthr., Local & National News The Fugitive "	Weather Local News Combat "	Weather Bruce Frazier Combat "	Weather Local News Combat "
7	:00 " :15 " :30 Bob Hope :45 "	" " Bob Hope "	" " Bob Hope "	" " Route 66 "	" " Route 66 "	" " Route 66 "
8	:00 " :15 " :30 On Parade :45 "	" " Hennesey "	" " On Parade "	" " Arrest & Trial "	" " Arrest & Trial "	" " Arrest & Trial "
9	:00 Jack Paar :15 " :30 " :45 "	Jack Paar Show " " "	Jack Paar " " "	" " " "	" " " "	" " " "
10	:00 News, Wthr. :15 " :30 Oregon Primary :45 "	News Final WT Today, Wthr. Tonight Show "	News, Wthr. Sports Tonight Show "	News & Wthr. The Late Show " "	News & Weather The Late Show "	News & Weather The Late Show "
11	:00 " :15 " :30 " :45 "	" " " "	" " " "	" " " "	" " " "	" " " "

CASUALTY!

DeGaulle Can't Stand Idea That He Is Being Ignored

By JAMES MARLOW
Associated Press News Analyst

WASHINGTON (AP)—Charles De Gaulle got stuck with an idea; now he's reworking it. The last thing he wants to be is ignored; but he's being ignored.

The French president Thursday proposed at his second news conference of 1964 the neutralization of all Southeast Asia, including Viet Nam. It was an old idea.

He had proposed it at his first news conference of 1964 last January. The United States brushed off the idea then. It's brushing it off now.

The trouble was that 10 years ago 14 nations at Geneva reached an agreement supposed to keep Southeast Asia peaceful. It's been anything but.

Washington's view was, and is, that Red China and the North Vietnamese broke the agreement. So why think a new agreement would be observed?

France had held Indochina as a colony since the 19th century and showed no signs of granting independence until some Indochinese got fed up.

Some of them, Communist-led under Ho Chi Minh, fought the French 7½ years and finally wrecked them in 1953.

This was humilitation for the French who had to be bailed out in two world wars. Now under De Gaulle, they aspire to world leadership, again.

The Geneva Agreement divided Viet Nam into North and South Viet Nam, with Ho Chi Minh still in charge in the north. The French pulled out.

The North Vietnamese decided to take over South Viet Nam, which needed help to survive. The United Staes stepped in and has been helping out since.

It seems clear from this history that if there was a new agreement and the United States pulled out, the North Vietnamese wouldn't let peace last long.

This time—adding a new touch—De Gaulle wants the United States, France, Russia and Red China to guarantee the peace.

De Gaulle's proposals on Southeast Asia suggest he can't reconcile himself to the thought that France should, or must, keep its nose out of Asia permanently.

It is part of the pattern of his mind. He wouldn't accept a nuclear test ban treaty, insisting instead that France must build its own nuclear arsenal.

At the same time he wants a close tie-up with Germany. But this wouldn't be on an equal partnership basis if France had nuclear weapons and Germany didn't.

And if West Germany tried to build that the Russians would go through the ceiling. And so would De Gaulle, probably.

The Frenchman seeks a kind of French-German alliance that would dominate their smaller neighbors. But German Chancellor Erhard wants no part of it.

He knows West Germany is too close to Russia for safety and wishes to have the protection of the United States.

De Gaulle wants that protection but apparently wishes he didn't.

80 Monkeys Slated To Go For Tests

SAN ANTONIO, Tex. (AP)—Eighty monkeys will be flown Saturday to the Atomic Energy Commission's Oak Ridge, Tenn., facility for tests in proton radiation.

Space scientists have been conducting a study in radiation to determine if astronauts face a danger from radiation while on space flights.

A spokesman for the School of Aerospace Medicine here said the monkeys, none of which has ever been in space, will be radiated with protons.

Single Girls Tired Of Hearing This

By HAL BOYLE

NEW YORK (AP)—Remarks that single girls get tired of during Leap Year—or any other year:

"Well, Esmerelda, you know there's such a thing as being too choosy."

"Sorry, Ma'am, but we don't serve ladies without escorts at the bar. Would you like a table?"

"I wouldn't exactly call her an old maid. But then, on the other hand, she certainly isn't getting any younger."

"I'll get Esmerelda to babysit for us, Joe. After all, she doesn't have much to do in the evenings."

"When she first came to work here, she had the best figure of any girl in the place."

"Honey, if you take my advice, you'll marry any of them. All men are bums anyway, and one's as good as the other. The main thing is, does he have a steady job and go to work every day?"

"At her age you'd think she'd have outgrown the Cinderella complex. But you know how some gals are. They go on all their lives dreaming that some Joe in shining armor is going to gallop up on a white horse and sweep them away from it all."

"The linen in her hope chest is turning yellow."

"Good Lord, I almost forgot—it's my wife's birthday. Would you order me a dozen roses for her? And if you have time on your lunch hour, I sure would appreciate it if you'd stop by and pick up a couple of theater tickets for tonight. I think I'll surprise the old girl. Gee, thanks, Esmerelda, you're a real doll. I don't know how I'd get along without you."

"She's married to her job."

"We're taking up an office collection for Tessie. She's marrying Jim—you know, the guy in the shipping department. How do you like that?—she's here only three months, and got a man already. Shall I put you down for a buck? Gee, over the years, Esmerelda, I guess you've put out a lot of dollars for office showers."

"What are you waiting for? Sir Galahad?"

"The thing I like about you, Esmerelda, is that you know how men really feel. Now you take my wife, for example. She doesn't understand me at all."

"Let's go dutch."

Her elbow is worn out from throwing rice at other girls' weddings."

"If you want to know how the pension fund operates, Jack, you'd better ask Esmerelda. She knows it backward and forward."

"According to the memo from the personnel department, she's been with us 20 years tomorrow. I'll flip you to see which one of us has to take her to lunch."

"The thing I like about you is that you're not flighty like most dames. You've really got your feet on the ground."

"Gee, Esmerelda, you're a real sport. How come a nice girl like you never got married? I bet you could make any man happy."

JOE PALOOKA

To Buy, Sell Or Trade
Dial HI 3-5486

REX MORGAN

KERRY DRAKE

MARY WORTH

OPINION-WISE

GRANDMA

DENNIS THE MENACE

"WITH DOZENS OF SAMPLERS TO CHOOSE FROM, WHY DID YOU PICK THAT ONE?"

FERDINAND

Junior Editors Quiz on MUSICAL INSTRUMENTS

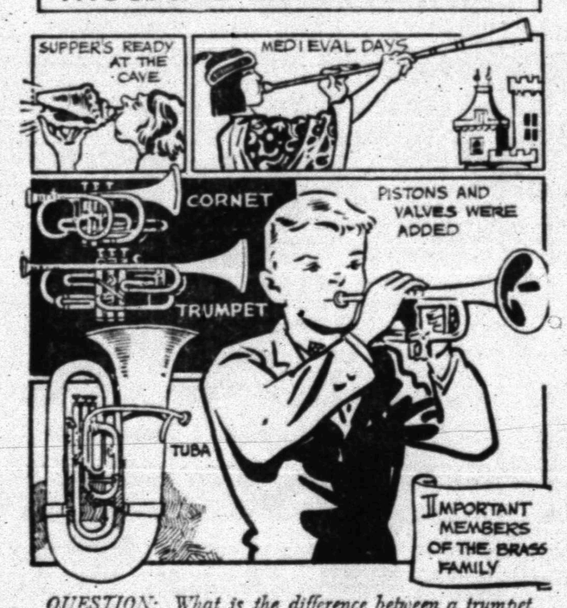

QUESTION: What is the difference between a trumpet and a tuba?

• • •

ANSWER: Brass instruments probably stem back to shells or elephant tusks used to make sounds in prehistoric days. In early Egypt trumpets, made of newly discovered copper and bronze, were used in warfare since their loud blasts could carry signals above the din of the fighting. The long straight horn of medieval days gave a fine tone. When looped upon itself and provided with pistons and valves it could play all the notes that gave us the modern trumpet. A similar instrument, the cornet, evolved from a coaching horn; as you can see in the picture it's bell is shorter than that of the trumpet which gives it a less brilliant sound. By the 17th century trumpets were being used as solo instruments and as orchestras became increasingly popular, this instrument, with its stirring sound, took an honored place. Both trumpets and cornets are also much used in military and concert bands. The tuba is of the same general family, but is much larger with a lower tone; it is made in several sizes, all the way down to contrabass. It was developed in the 1800's. Its ancestor was a large tusk made into a horn in the 900's and called a "zink." 7-24

• • •

FOR YOU TO DO: Ask your friends if they know what a "zink" is.

(Alfred A. Braga of Pascoag, R. I., wins today's combined prize of Compton's Illustrated Science Dictionary plus $10 cash for this question. Mail yours on a postcard to Junior Editors in care of this newspaper and you may win the weekly grand prize of Compton's Pictured Encyclopedia.)

CROSSWORD PUZZLE

ACROSS
1. Music by one
5. Minute opening
12. Black
13. Legislator
14. Cleopatra's serpent
15. Malicious
16. River duck
17. In this way
18. Through
19. Vegetable
20. Days of yore
22. Food fish
23. Smallest State: abbr.
25. Man's name
26. Ripple against
27. Biddy
28. Corroded
29. Aggregate
30. Ike's game
31. Football position: abbr.
32. Delay
33. Hard resin
34. Bark
35. Vat
36. Tantalum symbol
37. Matured
39. Dessert
40. Meet
41. Sideways
43. Bird of peace
44. Originate
45. Outstanding

DOWN
1. Periodic
2. Archaic
3. Trim a tree
4. Atop
5. Glacial ridges
6. — River Valley
7. Among
8. Doomed
9. Willow genus
10. Constellation's main star
11. Sea eagle
15. Fruit of the horse-radish
18. Fencing dummy
19. Soft drink
21. Perish
22. Eccentric piece
23. Kinsman
24. Distender
26. Ear
27. Leap
29. Utter
30. Sailor: slang
32. Burdened
33. Hint
34. Beet genus
35. Roofing material
37. Malt drink
38. School of whales
39. Caress
40. Scatter seeds
42. Sun god
43. Note of the scale

N	A	B		P	O	T		S	O	F	T
O	V	E	R	A	T	E		U	N	I	E
D	E	F	I	C	I	T		S	A	G	A
U	N	I	O		O	R	E		G	A	R
S	A	T		P	S	A	L	T	E	R	Y
			F	E	E		A	E	R	O	
	H	O	O	D		S	N	A			
R	E	T	R	A	C	E	D		L	A	D
A	G	A		L	I	D		F	I	R	E
M	I	R	E		T	A	P	I	O	C	A
U	R	I	A		E	T	E	R	N	A	L
S	A	A	R		E	E	R		S	E	T

SOLUTION OF YESTERDAY'S PUZZLE

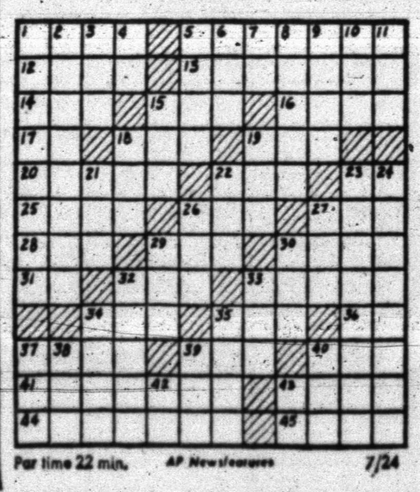

Par time 22 min. AP Newsfeatures 7/24

Rookie Has Warm Debut

By MURRAY CHASS
Associated Press Sports Writer

Berto Campaneris, a 21-year-old Cuban, made an emergency overnight trip to join the Kansas City Athletics, who had lost shortstop Wayne Causey in a baseline accident.

Shortly after arriving Thursday, Campaneris clouted two homers and a single, driving in three runs, as the Athletics nipped Minnesota 4-3 in 11 innings. The rookie also walked and stole a base while the Twins dropped their eighth consecutive game.

In the first inning, in his first major league time at bat, Jim Kaat's first pitch came in, and Campaneris slammed it over the left field fence.

That made the shortstop only the sixth player in major league history to hit a home run on the first pitch.

Then in the seventh inning, he again hit a Kaat pitch over the left field fence, this time with a man on. That hit gave him the distinction of being only the second in modern history to hit two homers in his first game.

Bob Nieman did it with the St. Louis Browns in 1951.

Curiously enough, one of the other five players to hit a first-pitch homer was Hoyt Wilhelm. The veteran pitcher got a key single Thursday in Chicago's 2-1 victory over Los Angeles in another 11-inning contest.

Elsewhere in the AL, Washington edged New York 2-1, Baltimore trounced Cleveland 7-1 and Boston trimmed Detroit 4-3.

In the National League, Philadelphia outlasted Milwaukee 13-10 in 10 innings, Chicago trampled San Francisco 13-4, Cincinnati nipped New York 5-4, Pittsburgh defeated St. Louis 8-5 and Los Angeles edged Houston 5-4.

Campaneris' second homer tied the game 3-3 after Harmon Killebrew's 34th homer with two aboard gave the Twins a 3-1 lead in the sixth inning. Doc Edwards won it for the Athletics with a homer off Gerry Arrigo in the 11th.

The White Sox broke Dean Chance's scoreless pitching string at 27 innings with a run in the first but had to wait 10 more innings for the triumph. A double by Felix Torres and Bobby Knoop's single tied the game in the Angels' eighth.

Then in the 11th, Mike Hershberger walked, went to second on Wilhelm's single and scored on Tom McCraw's single.

The Yankees held a 1-0 lead until the eight. At that point the Senators loaded the bases on a double and two walks, and pinch hitter Jim King lashed a single, driving in two runs.

The Orioles moved to within five percentage points of the first-place Yankees behind Robin Roberts, Sam Bowens and Dick Brown.

Roberts pitched a five-hitter for his eighth victory against four defeats. Bowens drove in four runs with a two-run single in the first inning and a two-run homer in the third while Brown smashed solo homers in the sixth and in the eighth.

Boston edged Detroit on Felix Mantilla's sixth-inning home run. Bullpen ace Dick Radatz preserved Dave Morehead's sixth victory in 16 decisions, coming on in the eighth inning when the Tigers scored two runs on a walk, Dick Stuart's error and a single by Bill Freehan.

The STANDINGS

TODAY'S BASEBALL
By The Associated Press

AMERICAN LEAGUE

	Won	Lost	Pct.	Behind
New York	55	35	.611	—
Baltimore	57	37	.606	—
Chicago	56	37	.602	½
Los Angeles	50	49	.505	9½
Minnesota	47	48	.495	10½
Detroit	47	48	.495	10½
Boston	47	50	.485	11½
Cleveland	42	51	.451	14½
Kansas City	37	58	.389	20½
Washington	37	62	.374	22½

Thursday's Results
Kansas City 4, Minnesota 3, 11 innings
Chicago 2, Los Angeles 1, 11 innings
Boston 4, Detroit 3
Washington 2, New York 1
Baltimore 7, Cleveland 1

Today's Games
New York (Ford 12-3 and Sheldon 3-1) at Detroit (Aguirre 2-5 and Lolich 9-6), 2, twi-night
Minnesota (Grant 7-6) at Chicago (Pizarro 13-4), night
Boston (Heffner 5-3) at Cleveland (Tiant 1-0), night
Los Angeles (D. Lee 5-1) at Kansas City (O'Donoghue 6-6), night
Washington (Narum 7-6 and Rudolph 1-2) at Baltimore (Bunker 10-2 and Vineyard 0-1), 2, twi-night

NATIONAL LEAGUE

	Won	Lost	Pct.	Behind
Philadelphia	55	37	.598	—
San Francisco	55	41	.573	2
Cincinnati	52	43	.547	4½
Pittsburgh	48	42	.533	6
Milwaukee	47	46	.505	8½
Chicago	47	46	.505	8½
St. Louis	47	47	.500	9
Los Angeles	47	47	.500	9
Houston	43	54	.443	14½
New York	29	67	.302	28

Thursday's Results
Pittsburgh 8, St. Louis 5
Chicago 13, San Francisco 4
Philadelphia 13, Milwaukee 10
Cincinnati 5, New York 4
Los Angeles 5, Houston 4

Today's Games
St. Louis (Gibson 7-7) at Philadelphia (Short 6-5), night
San Francisco (Marichal 13-5) at Los Angeles (Moeller 5-8), night
Milwaukee (Fischer 7-5) at New York (Fisher 6-8), night
Chicago (Ellsworth 12-10) at Houston (Brown 1-9), night
Pittsburgh (Friend 8-9) at Cincinnati (O'Toole 10-4), night

TEXAS LEAGUE

	Won	Lost	Pct.	Behind
San Antonio	57	38	.600	—
Tulsa	53	40	.570	3
Albuquerque	53	41	.564	3½
El Paso	43	52	.453	14
Austin	40	54	.426	16½
Fort Worth	36	57	.387	20

THURSDAY'S RESULTS
Albuquerque 4, El Paso 2
Fort Worth 9, Tulsa 5
San Antonio 5, Austin 4

THURSDAY'S GAMES
Albuquerque at El Paso
Austin at San Antonio
Fort Worth at Tulsa

BOWLING

JOLLY BOWLERS SUMMER LEAGUE
Standings: Team 5 Skunks 21-15, Team 1 Zebras 20-16, Team 3 Tigers 20-16, Team 4 Prowlers 19-17, Team 6 Panthers 14-22, Team 2 Lambs 14-22.
High ind. games: Sibyl Menyard 198, Gloria Shaw 179, Eloise Amos 159.
High ind. series: Sibyl Menyard 428, Gloria Shaw 414, Earlene Stroud 409.
High team games: Prowlers 595, Zebras 590, Skunks 571.
High team series: Skunks 1700, Zebras 1691, Prowlers 1665.
Splits: Gloria Shaw 3-6-7-10, 3-10, Connie Behringer 3-10, Ettie Lee 4-5-7, Judy Hardin 3-10.

ORBIT LEAGUE
Standings: H&F Mtg. Co. 23-17, Ellis Construction 22-18, Von Roeder 22-18, Deffenbaugh (incomplete) 21-15, U. S. I. 21-19, Clements Enco 18-22, Red Rockets (incomplete) 15-21, Sun Ray Gasoline 13-27.
High team series: Deffenbaugh 1901, U. S. I. 1851.
High team game: Deffenbaugh 639, U. S. I. 637.
High ind. series: Pinky Ferguson 626, Wayne Kennedy 611.
High ind. game: Odell Hebbitt 230, Pinky Ferguson 216.

Injuries Hit 5 Top Baseballers

By MIKE RATHET
Associated Press Sports Writer

"Better skip Saturday," Don Drysdale was told.

"Why, because we're playing the Giants?" Drysdale asked, grinning.

No, said the doctor, because your finger's fractured.

That's the news the right-handed ace of the Los Angeles Dodgers' pitching staff received Thursday—on his 28th birthday.

Drysdale's injury, which will keep him idle for about 10 days, was just one of five serious injuries that sidelined key personnel.

The National League leading Philadelphia Phillies lost .300-hitting Danny Cater for at least six weeks and possibly the rest of the season, Baltimore pitcher Chuck Estrada and St. Louis hurler Ray Washburn were placed on the disabled list and Kansas City lost shortstop Wayne Causey for 10 days.

Drysdale suffered a hairline fracture at the base of his right thumb while shagging flies Wednesday night before the game against Houston.

Drysdale, who has a 12-9 record for the eighth-place Dodgers, said he hurt the thumb "trying to pick up a ball that took a skip and stayed down."

Cater broke his left wrist Wednesday night in a collision with Milwaukee's Joe Torre at first base. Cater tripped over Torre's arm as the first baseman reached for a long throw. He will be out at least six weeks.

Estrada, a 26-year-old right-hander who won 18 games in 1960 and 15 in 1961, underwent an operation last year to remove a bone spur and calcium deposits from his elbow. The arm has not responded and Estrada had pitched only 52 innings, and is 3-1.

Washburn, a promising youngster who was sidelined most of last season with arm trouble, complained of pain while pitching against the Pirates. X rays showed calcification of his right shoulder joint. Washburn had a 3-4 record this season.

Causey, hitting .290, had an accident similar to Cater's but escaped with less serious injuries. Causey's left elbow was injured in a collision with Minnesota first baseman Bob Allison.

LITTLE FELLA CATCHES BIG FISH—Kevin Kelly, 11, will never forget his vacation and the 200-pound halibut he caught off the coast of Saco, Maine. The youngster, fishing with Capt. Holly Moore, left, hooked onto the fish about 13 miles off shore. It took the boy almost an hour to land the fish, at times getting help and advice from Capt. Moore. The giant fish had to be fought like a tuna when it came to surface four times before being boated. (AP Wirephoto)

Snyder American Sidelines C-City

Snyder's American League All-Stars lashed 12 hits, including a pair of home runs, to back up the three-hit twirling of their own Jim Patrick to down Colorado City's all-stars, 6-1, here Thursday night in the opening round of area Little League playoffs.

The victory set the stage for an all - Snyder second round game this evening at the local Little League field. The Snyder American League stars will face a challenge from the Snyder National League stars in a game beginning at 7:30 p.m.

In Thursday night's game, the Snyder Americans rallied for three runs in the fourth inning to take the lead after Willie Hopkins' solo home run in the bottom of the third had given Colorado City a one-run advantage.

The locals then got three insurance runs in the top of the sixth as David McGinnis and Cliff Voss smashed back-to-back home runs, each coming with the sacks deserted.

Voss was the hitting star of the evening. He had a double and a single to go with his home run, his single coming in the midst of the three - run fourth inning. Chris Lehman was the only other Snyder player to collect more than one hit. He hit singles, in the fourth and the sixth, with both of his blows contributing to the scoring.

Hopkins, whose towering home run put C-City ahead, 1-0, in the third, also got a single in the sixth. C-City's only other hit was Skeet Smith's lead-off single in the first inning.

Patrick struck out 11 and walked only three as he held the Colorado City swingers in check.

SNYDER AMERICAN	AB	R	H
Larry Wall, c	4	0	1
Wesley Bishop, 1b	4	0	1
Brad Morgan, ss	4	1	1
Jim Patrick, p	3	1	1
David McGinnis, rf	3	1	1
Cliff Voss, 3b	3	2	3
Chris Lehman, cf	3	1	2
Merce Hernandez, 2b	3	0	1
Brent Beall, lf	3	0	1
Totals	30	6	12
COLORADO CITY	**AB**	**R**	**H**
Skeet Smith, rf	3	0	1
Stan Bracey, ss-p	3	0	0
Willie Hopkins, 2b	3	1	2
Alfred Lynch, 1b	2	0	0
Ab Jennings, lf	2	0	0
Darwin Cox, lf	0	0	0
Dean Turner, 3b-ss	2	0	0
Danny Parham, ss	1	0	0
Randy Hillhouse, cf	1	0	0
Gene Self, c	1	0	0
Danny Jordan, ph	1	0	0
Dick Thomas, p	1	0	0
Dale Fox, 3b	1	0	0
Totals	21	1	3
SNYDER AMERICAN	000	303	—6
COLORADO CITY	001	000	—1

Miss White Is Favorite

CHICAGO (AP) — The 64th Women's Western Amateur Golf Tournament moves into the semifinal round today with blonde Barbara Fay White, 23-year-old daughter of a Shreveport, La., golf pro, the stretch-running favorite.

Miss White turned in a 6 and 4 quarterfinal victory Thursday over Judy Bell of Colorado Springs, Colo. In her first three matches of the tournament over Oak Park Cuntry Club's twisting acres, Miss White has been seven under par for 39 competitive holes.

Her opponent today will be Jean Ashley of Colorado Springs, a finalist last year, who won Thursday, 2 up, over Maggie Martin, Ohio State coed from St. Clairsville, Ohio.

In today's other semifinal match, Doris Phillips of Belleville, Ill., who Thursday defeated Carol Sorenson of Janesville, Wis., the 1962 titlist, 3 and 1, meets Patti Shook, 21-year-old Valporaiso University student from Saginaw, Mich.

Miss Shook, in her Western debut Thursday, defeated Janis Ferraris of San Francisco, 4 and 2.

Lowly Cats Trip Oilers

By The Associated Press

The cellar-dwelling Fort Worth Cats scored five runs in the eighth inning Thursday night to knock off Tulsa 9-5 and drop the Oilers three games out of first place in the Texas League.

Fort Worth's Corky Withrow slapped two home runs, one in the sixth and one in the eighth, to spark the Cats.

Tulsa was ahead 5-2 in the seventh.

In other loop action, San Antonio, the league leader, nipped Austin 5-4 and Albuquerque bested El Paso 4-2 in 13 innings.

Thus, Tulsa is three games out of first place and Albuquerque three-and-a-half.

San Antonio's Aaron Pointer, a pinch hitter, connected for a three-run homer with two out in the bottom of the ninth to lead the Bullets to a slim victory over the Austin Senators.

It was Pointer's second game-winning home run in four nights.

North Cagers Are Favored

FORT WORTH (AP) — A scoring and rebounding advantage will cause the North to favor over the South in the All-Star basketball game of the Texas Coaching School here Aug. 5.

Seven players on the North squad, coached by Fabian Lemley of McAdoo, have scoring averages of 20 points or better. Derrith Welch of McLean had a fantastic average of 33.

The South has only five with 20-or-better marks.

The North also will have a height advantage since it has four players standing 6-5 or better, headed by Mike Lochner, the 6-8 star of state champion Graham.

The South has only two players in the 6-5 class — Mickey McCarty of Pasadena and Tom Molina of San Diego.

The North hopes to atone for an 81-71 loss to the South last year.

ED'S PAINT & BODY SHOP
Now In New Location!
Quality Work
Satisfaction Guaranteed
2303 W. 25th. St.
Phone HI 3-4940
Day Or Night

Campaneris Made Even Happier

MINNEAPOLIS (AP) ST. PAUL (AP) — The little shortstop with the big, long name, and the big, long hits is Dagoberto Campaneris of the Kansas City Athletics.

Campaneris, barely off the plane after emergency summons from Birmingham, smacked a home run on his first pitch in the major leagues. He homered again to tie the score en route to a 4-3 11-inning victory for the A's over the Minnesota Twins Thursday.

Campaneris, 21, is in his third season of organized baseball. He's a Cuban, whisked from the Southern League to the A's overnight after a baseline collision Wednesday benched shortstop Wayne Causey.

Roughly translated through interpreter Orlando Pena, Campaneris said his first homer made him "so happy."

As he circled the bases on his second clout in the seventh inning, the youngster said, "I'm even happier."

Told he was only the second man in baseball to hit two homers in his first major league game, Campaneris grinned:

"When I hear that, it makes me even happier."

He showed some slick fielding, too, along with a bit of muscle as he knocked down outfielder Ken Harrelson in the ninth inning to chase a fly ball by Jimmie Hall.

The Twins were leading 3-1 for Jim Kaat going into the Seventh when Charlie Shoemaker singled and Campaneris slapped his second homer.

Only other player to record the feat was Bob Nieman of the St. Louis Browns on Sept. 1, 1951.

Kaat said Campaneris hit a fast ball for one homer and a low curve for the second.

Despite the rookie heroics, it was a homer by catcher Doc Edwards in the 11th inning off relieverGerry Arrigo that won the game for the A's and sent the Twins reeling to their eighth straight loss. It was Edwards' first homer of the season.

Earl Cox, 52, recently set a California state men's bowling tournament record when he fired a 783 series. The Compton resident rolled 279, 247 and 257.

O'Dell Has A Rough Day As Giants Plowed Under Again

By MIKE RATHET
Associated Press Sports Writer

Billy O'Dell went out to the mound Thursday for San Francisco, retired Chicago's Billy Cowan on a grounder to start the game — and then didn't get out of trouble until he got under a shower seven innings and 12 runs later.

The Cubs finished off a 13-4 triumph against Jim Duffalo, dropping the Giants two games behind the National League leading Philadelphia Phillies — the biggest edge either contender has had since June 21.

While he was in there, O'Dell was tagged for 11 hits, including three homers, three doubles and a triple. The homers were hit by Billy Williams, Len Gabrielsen and pitcher Lew Burdette, who also touched O'Dell for a triple and a single

While the Cubs slowed down against Duffalo—only five hits in two innings—Burdette kept at a good thing and smacked another single for four hits on the day. Asked when he had last collected four hits, Burdette said:

"In 1921."

The Phillies, meanwhile, played richochet with Milwaukee and finally defeated the Braves 13-10 in 10 innings. Third-place Cincinnati ended a five-game losing streak to New York by beating the Mets 5-4, Pittsburgh hammered 16 hits for an 8-5 victory over St. Louis and the Los Angeles Dodgers edged Houston 5-4.

Washington downed the American League leading New York Yankees 2-1, the Chicago White Sox edged the Los Angeles Angels 2-1 in 11 innings, Baltimore thumped Cleveland 7-1, Kansas City edged Minnesota 4-3 in 11 innings and Boston defeated Detroit 4-3.

While O'Dell was laboring, Burdette was breezing. He had a 12-0 lead before the Giants scored, eventually was tagged for homers by Orlando Cepeda and Jim Hart but had little difficulty bringing his record to 7-2. It was his sixth victory since he was traded to the Cubs by St. Louis.

Johnny Callison hit two homers for the Phillies, accounting for five runs, and Gene Oliver and Denis Menke connected for the Braves before the lead changed hands three times in the last two innings.

In the 10th, winning pitcher Jack Baldschun singled and Richie Allen, who had made two costly errors in the eighth and ninth, beat out an infield hit. Cookie Rojas followed with a two-run double that snapped the tie. Rojas eventually scored on two passed balls by catcher Ed Bailey.

The Reds beat the Mets with the aid of two errors, the decisive run scoring in the sixth on errors by Rod Kanehl and Charlie Smith sandwiched around a single by John Edwards.

Reds' starter Jim Maloney checked the Mets on five hits and struck out nine in six innings before he had to leave with a strained back. Bob Purkey and Bill Henry finished up.

Bob Bailey and Bill Virdon each collected a homer among their three hits as the Pirates thumped Mike Cuellar and three successors. Pittsburgh wound up the three-game series at St. Louis with 46 hits and 31 runs.

The Dodgers trailed 4-2 going into the ninth when Nate Oliver's single, a walk and Maury Wills' single produced a run. Willie Davis then beat out an infield hit, loading the bases, and Ron Fairly wrapped it up with a two-out, two run single. It was his third hit of the night.

Putters Are In Limelight

HARTFORD, Conn. (AP) — Last week, Bobby Nichols won the PGA Golf Tournament at Columbus, Ohio, with a $5 putter that brought him $18,000 in prize money.

Earlier this month, Champagne Tony Lema won the British Open at St. Andrews, Scotland, with a putter he borrowed from Arnold Palmer.

At the $50,000 Insurance City Open on Wethersfield Country Club course, Al Geiberger, using a putter he traded for a set of woods, Thursday needed only 26 putts and collected seven birdies for a seven-under-par 64 and the first round lead.

Geiberger used his putter to find the cup at ranges of six to 15 feet.

It gave him a two-stroke lead over Al Besselink, Jim Ferree, Jack Rule and Bert Yancy, tied with 66s.

Ken Venturi, the National Open champion, and Nichols, half of the new big four in golf—Palmer and Lema are the others—trailed by six strokes. Julius Boros, Sam Snead and Billy Casper were tied at 69.

The pros were as hot as the steaming weather with 63 posting sub-par scores at the par 35-36—71, 6,569-yard course.

G. E. Filter-Flo WASHER
With 12-Lb. Clothes Capacity
• 3-Water Saver Selections
• 3-Wash Temperatures
• 2-Rinse Temperatures
Sale Price ... 179.95
GOODYEAR SERVICE STORE
1701 25th. St.

AUTO INSURANCE
From Old Line Companies!
We Can Fill All Your Insurance Needs
Hugh Boren & Son
INSURANCE AGENCY
N. W. Cor. Sq. Phone HI 3-3555

SATURDAY TELEVISION

	KRBC Abilene Ch. 9, SCAT 4	KMID Midland Ch. 2, SCAT 2	KCBD Lubbock Ch. 11, SCAT 6	KPAR Sweetwater Ch. 12, SCAT 3	KWAB Big Spring Ch. 4	KLBK Lubbock Ch. 13, SCAT 5
6 :00					Farm Fare	Summer
:15					Summer	Semester
:30					Semester	Farm Fare
:45						
7 :00				Captain	Captain	Captain
:15			Movie	Kangaroo	Kangaroo	Kangaroo
:30			"	"	"	"
:45			"	"	"	"
8 :00		Wild Bill Hickock	"	Alvin Show	Alvin Show	Alvin Show
:15		"	"	"	"	"
:30	Ruff & Reddy	Ruff 'N Reddy	Ruff 'N Reddy	Tennessee Tuxedo	Tennessee Tuxedo	Tennessee Tuxedo
:45	"	"	"	"	"	"
9 :00	Hector Heathcote	Hector Heathcote	Hector Heathcote	Quick Draw	Quick Draw	Quick Draw
:15	"	"	"	McGraw	McGraw	McGraw
:30	Fireball XL-5	Fireball XL-5	Fireball XL-5	Mighty Mouse	Mighty Mouse	Mighty Mouse
:45	"	"	"	Playhouse	Playhouse	Playhouse
10 :00	Dennis The Menace	Dennis	Dennis,	Rin Tin Tin	Rin Tin Tin	Rin Tin Tin
:15	"	The Menace	The Menace	"	"	"
:30	Fury	Fury	Fury	Roy Rogers	Roy Rogers	Roy Rogers
:45	"	"	"	"	"	"
11 :00	Bullwinkle	Bullwinkle	Bullwinkle	CBS News	CBS News	CBS News
:15	"	"	"	Dizzy Dean	Dizzy Dean	Dizzy Dean
:30	Mr. Wizard	Mr. Wizard	The Wizard	Game Of Week	Game Of Week	Game Of Week
:45	"	"	"	"	"	"
12 :00	Film Feature	Burns & Allen	Top Plays	"	"	"
:15	"	"	"	"	"	"
:30	Major League	Major League	Major League	"	"	"
:45	Baseball	Baseball	Baseball	"	"	"
1 :00	"	"	"	"	"	"
:15	"	"	"	"	"	"
:30	"	"	"	"	"	"
:45	"	"	"	"	"	"
2 :00	"	"	"	TBA	TBA	Roller Derby
:15	"	"	"	"	"	"
:30	"	"	"	"	"	"
:45	"	"	"	"	"	"
3 :00	"	"	"	TBA	TBA	Big Time
:15	Command	"	Soap Box Derby	"	"	Wrestling
:30	Presentation	Love That Bob	"	"	"	"
:45	"	"	"	"	"	"
4 :00	"	Award Theatre	"	Great Adventure	American	American
:15	"	"	"	"	Bandstand	Bandstand
:30	Sports Special	Town & Country	Sports Special	"	"	"
:45	"	Hoe Down	"	"	"	"
5 :00	Bowling	"	International	Hootenanny	Hootenanny	Hootenanny
:15	"	"	Showtime	"	"	"
:30	"	Rescue "8"	"	"	"	"
:45	"	"	"	"	"	"
6 :00	Hennesey	News & Wthr.	Wthr., Local &	Wagon Train	Porter Wagoner	Porter Wagoner
:15	"	Industry Parade	National News	"	"	"
:30	The Lieutenant	The Lieutenant	The Lieutenant	"	Wagon Train	Wagon Train
:45	"	"	"	"	"	"
7 :00	"	"	"	"	"	"
:15	"	"	"	"	"	"
:30	The Joey	Joey Bishop	Joey Bishop	Defenders	"	"
:45	Bishop Show	"	"	"	"	"
8 :00	Saturday Night	Saturday Night	Saturday Night	"	Defenders	Defenders
:15	At The Movies	At The Movies	At The Movies	"	"	"
:30	"	"	"	McHales Navy	"	"
:45	"	"	"	"	"	"
9 :00	"	"	"	Gunsmoke	Gunsmoke	Gunsmoke
:15	"	"	"	"	"	"
:30	"	"	"	"	"	"
:45	"	"	"	"	"	"
10 :00	News & Wthr.	News & Wthr.	News, Wthr.	Have Gun,	Million Dollar	News & Wthr.
:15	Miss Texas Pageant	The Nurses	Sports &	Will Travel	Movies	Million Dollar
:30	"	"	Command	Hollywood	"	Movie
:45	"	"	Performance	Palace	"	"
11 :00	"	"	"	"	"	"
:15	"	"	"	"	"	"
:30	"	"	"	Peter Gunn	"	"
:45	"	"	"	"	"	"

BUY WANT ADS SELL

BUSINESS SERVICE

BUTANE

CALL SCURRY Butane Company HI 3-3721 for prompt gas delivery. Sales and domestic and commercial appliances.

CLASSIFIED ADVERTISING RATES & SCHEDULE

Deadline 4:30 p.m. Monday through Friday, prior to day of publication.

Deadline Sunday, 4:30 p.m. Friday.

15 WORD MINIMUM

1 day per word	6c
2 days per word	11c
3 days per word	15c
4 days per word	18c
5 days per word	20c
6th day	22c
Legals, per word	6c
Card of Thanks, per word	6c

Each additional day 2c per word.

These rates for consecutive insertions only. All ads are cash, unless customer has an established credit account with The Snyder Daily News. No refund will be made on an ad after appearing in paper. The Publisher is not responsible for copy omissions, typographical errors or any unintentional error that may occur further than to correct it in the next issue after it is brought to his attention.

ERRORS

The Daily News can not be responsible for more than one incorrect insertion. Claims cannot be considered unless made within three days from date of publication. No allowance can be made when errors do not materially affect the value of the advertisement. All out of town orders must be accompanied by cash, check or money order.

AUTOMOBILES B

AUTOS FOR SALE B-1

1957 CADILLAC Fleetwood for sale by owner. All extras. Extra clean and nice. $650.00. 2100 42nd.

FOR SALE: 1960 LaSabre Buick; air-conditioned, power brakes and steering. HI 3-5175.

TRUCKS FOR SALE B-2

FOR SALE: 1952 Ford ½ ton pickup. 503 E. Highway. HI 3-6421.

1958 FORD PICKUP. $475.00. See at Gulf Station at 37th and Big Spring Highway or call HI 3-4348.

AUTO RADIATORS B-11

FRANK D. STEPHENSON
"THE RADIATOR MAN"
CLEANING — REPAIRING
NEW — REBUILT
SNYDER RADIATOR SERVICE
1105 Ave. T Dial HI 3-4131

BUSINESS OPP. C

MOTHER GOOSE Nursery is searching for a new owner or a qualified reliable person to operate its business. Call HI 3-4878 or HI 3-6827.

CHURCHES, CLUBS, organizations: Sell Watkins Fresh-Aid. Earn $50 or more for selling 84 bottles. Call HI 3-3175. Edna Walker, Rt. 2, Roscoe, Texas.

BUSINESS SERVICES D

HOME CLEANERS D-8

TAKE SOIL away the Modern Way. Five year moth proofing. Free estimates. Modern Carpet Cleaners. Call HI 3-9627.

EMPLOYMENT E

HELP WANTED FEMALE E-2

SPECIAL BRAND NAME PRIZES are now being won by Avon Representatives in addition to excellent earnings. Act now! Write Box 1629, San Angelo, Texas.

WOMAN'S COLUMN H

CHILD CARE H-3

MOTHER GOOSE NURSERY AND PLAYHOUSE
Child care by hour, day or week. Twenty four hour service
1809-39th. St.
Telephone HI 3-4878

MISCELLANEOUS H-7

ELECTROLUX
Sales, Service & Supplies
DON ADAMS
1008-27th St.
Phone HI 3-3747
Free Demonstration

MERCHANDISE K

BUILDING MATERIAL K-1

SHEETROCK

• 4 x 8 x ½" Sheetrock Per Sheet	1.50
• 4 x 8 x ⅜" Sheetrock Per Sheet	1.29
• 4 x 8 x ¼" Sheetrock Per Sheet	1.19
• 2 Bar Screen Doors	5.55

VEAZEY
CASH LUMBER
Lamesa Hwy. HI 3-6612

DOGS, PETS, ETC. K-3

FOR SALE: Pug puppies. $25.00. Snyder Veterinary Hospital.

RABBIT FRYERS for sale. Three blocks east Clairmont Rd. in Mel Andreas addition. Troy Crowder.

MERCHANDISE K

HOUSEHOLD GOODS K-4

ELECTROLUX
Sales, Service and Supplies
SPIVEY'S
Call For Your Free
Home Demonstration
HI 3-9805

FOR SALE: Nice baby bed. HI 3-5354.

GOOD REBUILT Maytag automatic washing machines. Marshall Boyd's Appliance Service. 1903½ 17th St. Phone HI 3-6263.

MUSICAL INSTRUMENTS K-5

$1 per day rental for electric carpet shampooer with purchase of Carpet Tone. O'Rear Furniture Co.

RESPONSIBLE PARTY
Interested in assuming payments on a nice piano or organ, Hammond, Baldwin or Wurlitzer, write or call Dale White, 1903 Gregg St. Ph. AM 3-4037, Big Spring, Tex.

SPORTING GOODS K-8

SKI RIG FOR SALE
15 Ft. Texas Maid Boat. 35 hp. Gale Sovereign engine. Made by Johnson. Running Lights, Starter, Skies and Rope. 35 Hours on rig. Call HI 3-9559 after 6:30 or See at 3704 Austin Ave.

FOR SALE: Camping house trailer. See at 3511 Ave. A. $350.00.

FOURTEEN FT. boat and ski rig. 40 hp. Mercury motor. Home made trailer. See at 3210 Ave. A. Price, $300.00.

MISCELLANEOUS K-11

Carpets clean easier with Blue Lustre. Electric Shampooer only $1 per day with purchase of Blue Lustre. Barrow Furniture.

ZENITH HEARING
AID SALE!
Close-Out Prices
On Several Models
½ Or MORE OFF
SNYDER DRUGS
Big Spring Highway

RENTALS L

FURNISHED APTS. L-3

TWO ROOM and three-room furnished apartments. Also two bedroom apartments with or without T.V. Jack & Jack Realty. HI 3-3452 or HI 3-3566.

NICELY furnished two bedroom apartment, adults only. $60.00 per month, water paid. 1901 Coleman, upstairs. Call HI 3-7166.

EXTRA NICE three room furnished duplex apartment and garage. Call HI 3-5316.

FOR RENT: New, modern, furnished 2 bedroom apartment. $75.00 per month. Call HI 3-6306.

TWO BEDROOM furnished duplex, good beds, washer connections, walk-in closets. Couple or with one small child. HI 3-3486.

UNFURNISHED APTS. L-4

UNFURNISHED two bedroom apartment, upstairs. $45.00 per month, water paid. 1901 Coleman. Call HI 3-7166.

FURNISHED HOUSES L-5

FURNISHED HOUSE for rent. Call HI 3-4544 or HI 3-3805.

NEARLY NEW small house, newly furnished. Close to high school. One adult. $45.00. HI 3-4394.

SMALL HOUSE, fenced yard, garage, plumbed for washer. $12.50 weekly. Bills paid. Call HI 3-6318.

LARGE THREE room duplex and two room house. Air-conditioned. Bills paid. 601 20th St.

UNFURNISHED HOUSES L-6

FOR RENT: Two bedroom home. $40.00 per month. Call HI 3-6098 or HI 3-4845.

FOR RENT: Five room house located at 3204 42th St. Call HI 3-3961.

TWO BEDROOMS, water furnished, two miles east on Camp Springs Road. HI 3-5275 or HI 3-9877.

AVAILABLE AUGUST 1, near West Schools, two bedrooms, fenced, plumbed, central heat, attached garage. HI 3-6323.

RENTALS L

MISC. FOR RENT L-7

FOR RENT
Two-bedroom
Unfurnished Apartments
Redecorated
Three-bedroom
Unfurnished Houses
Redecorated
CALL
EDDIE McDONALD
HI 3-6662 Or HI 3-3452
Or Come To
1918 Coleman — Apt. 1.
Or 611 East Highway

REAL ESTATE M

HOUSE FOR SALE M-2

Two bedroom home, 314 — 28th. St. $50.00 down, $37.98 per month

Two bedroom home, 912 Ave. R, north. $50.00 down, $27.98 per month.

Will Sell Both For
$4,250.00
L. K. CANNON
Strayhorn Motel
HI 3-5481

REAL ESTATE M

HOUSE FOR SALE M-2

Specials on Best Locations in Town

"Super Special," completely re-done, 3 bedroom, beautiful ceramic bath & kitchen cabinet tops. Ideal location to shopping and schools. $300. down, $72 month.

"Weighing Values" bargain, 3 bedroom, on wide 42nd., St., clean, roomy, very livable. $500 down, $77 month.

"Special Deluxe," spacious, charm with economy, 3 bedroom, lots of closets. Choice location on wide 42nd., St. Equity buy, low interest rate. Down $330, month $68.

"Most Attractive," highly desirable, 2 bedroom & den on wide 42nd., St. Beautiful view of the park. $500 down, $73 month.

"Want money's worth?" take a peek at this large 2 bedroom, separate dining room, enjoy living. Walking distance of grade, Jr. Hi., and Hi. school. $350 down, $58 month.

"Choice lots," let us build to suit you. Your plans or ours.

"Equities For Sale"
SCOTT & SCOTT REALTY CO.
1907 40th. St.
Dial HI 3-6306 Night HI 3-3158

SOUTHWEST SNYDER . . . 2302 40th Street . . . three bedrooms . . . 2 baths . . . den . . . well arranged . . . well located house . . . immediate possession . . . equity buy . . .

A REAL FINE FARM . . . in Buford-area . . . sub-irrigated . . . 320 acres . . . 90 acre cotton allotment . . . house and barns . . . almost all in cultivation . . . $200.00 acre . . .

BUSINESS PROPERTY FOR SALE . . . three different buildings . . . all with long term tenants . . .

OUTSIDE CITY LIMITS . . . have two lovely homes . . . large lots . . . 3 bedrooms . . . 2 baths . . . den . . . carpeted . . . excellent buys . . .

HAVE SEVERAL EXCELLENT NO DOWN PAYMENT HOMES IN ALL AREAS OF SNYDER . . . IT IS THE WAY TO BUY.

STEVENSON REAL ESTATE
South Side Of Square
Business Phone: HI 3-5612
Home . . . HI 3-4528 or HI 3-6137

(1) Southwest, loan established, small equity, large rooms. Payments $73.00.

(2) ½ section, good farm, Mitchell County, irrigation well, ½ minerals. $10,000.00 will handle, good terms at 4.5 per cent interest. 85 acres cotton.

(3) Extra large brick home, southwest. Owner has moved and says sell.

(4) 318 34th, FHA appraised, total payments $50.00 or an excellent equity buy, fenced, nice and clean, carpeted.

(5) I have several houses at edge of town. Call for particulars.

ADELLE JOSEPHSON REAL ESTATE
2606 Ave. R
Office — HI 3-3601
Home — HI 3-6944

REAL BARGAINS

COLONIAL HILLS—Lovely 3 bedroom, fireplace, den, other extras, ONLY $17,500, this is below cost.

WEST—OLDER HOME—3 bedroom, 2 bath, den, basement, plus 2 rent houses—a wonderful buy. Priced right.

WEST—Pretty 3 bedroom BRICK, fence, only $350 down & assume payments of $82.

NOTHING DOWN—3 bedroom, 2 bath in the East, also a 3 bedroom west.

"LET US BUILD TO SUIT YOU"
MERLE NEWTON REALTY
3311 Ave. S Ph. HI 3-6928

BY OWNER: Take up payments—like rent—on three bedroom home. Walking distance from parochial school and East Elementary and churches. HI 3-3708.

1. 160 acres good farming land, near Snyder. Good crop on it. ½ minerals, liveable house, owner says sell. Call for details.

2. House of Charm with all the extras that makes for comfortable and gracious living, three bedroom, 2 baths, den with fireplace. See by appointment.

3. 3 bdrms. 3309 Ave. A., Price $8,750., Mo. pmts. $62.50 . . .

4. 3 bdrms., 2 bths. & den. One blk. of Lamar Jr. Hi. $12,000.00

5. Nice Brick country home, 3 bdrms, 2 bths., large kitchen & den combination. Priced to sell.

6. 2 & 3 bdrm. houses with do down payment. Credit must be good.

JACK & JACK REALTY
611 East Hwy. Ph. HI 3-3452
After 6 O'Clock Ph. HI 3-3566

BUYING! OR SELLING!

2, 3, or 4 bedroom houses, nice locations, SW. No down payment.

Lake cabins on Lake J. B. Thomas, priced to sell.

7,000 acre ranch, will carry 8,000 sheep, lease rights go, $15.00 per acre.

640 acres, 320 in cultivation, good sandy land, lease rights go, $120 per acre, 143 acre cotton allotment.

30 acres and good house. Plenty of irrigation water. All in cultivation. 3 miles out.

FORREST W. BEAVERS
Realtor, Insurance & Loans
103 Brownfield Bldg.
Phone HI 3-9472

SACRIFICING REAL home, spacious brick, three bedroom, two baths, refrigerated air, loans available or trade. HI 3-6897.

REAL ESTATE M

HOUSE FOR SALE M-2

TWO COLONIAL style homes built in 1963, conversation kitchens, built-ins, central heating, ceramic baths, patios. All brick—designed for convenience and modern living. As low as $400.00 down and $73.00 per month.

THE LID'S OFF ON LOANS!!
BUILD A BRICK HOME
Less expensive to maintain.
Graceful Living
The price you want to pay.
Trades considered.
Bassridge Development Co.
HI 3-6388

TWO BEDROOM house, southwest, completely furnished. Paint for down payment and closing costs. Low monthly installments. Highland Realty, HI 3-4742.

NICE TWO bedroom, built-in range and oven. Small down payment and take up monthly payments of $54.00. Highland Realty, HI 3-4742.

TWO BEDROOM home. Air-conditioned, partly carpeted. Call HI 3-6989.

SOUTHWEST—
CHOICE LOCATION
Immaculate three bedroom, air-conditioned, central heat, fenced, monthly payments $75.00. Small down payment and assume loan.

SEEING IS BELIEVING
SOUTHEAST—Owner gone—spacious two-bedroom, air-conditioned. Attached garage. Low Equity and assume loan, $65.00 monthly, 4½ per cent interest.

TODAY'S BEST VALUE
Large two-bedroom, near Travis High School, fenced backyard, detached garage. Total Sales Price $5000.00.

PINNELL REALTY COMPANY
Bennie F. Pinnell, Realtor
1712 25th. St.
HI 3-3524 HI 3-4788

LAKE CABIN M-5

LAKE CABIN
Three bedroom home on Lake Thomas. Completely furnished, large kitchen living room carpeted, boat house, your own boat channel, storage room, new sheet iron garage, phone, butane, central heating, new hot water heater. This one is so nice! It was used for private residence for a while. Going at a real reasonable price. If interested, write Box C-1, % Snyder Daily News.

OIL LEASES M-7

I Will Buy Producing
SACROC ROYALTY
No Deal Too Small Or Too Large
HUGH BOREN, JR.
Phone HI 3-3555

USE CLASSIFIED ADS!

BOOT HILL AUTO SALVAGE & REPAIR SHOP
• Tractor & Auto Repair
Earnest Riggs, Mgr.
Lubbock Hwy. HI 3-5056

COIN COLLECTORS
• Old & Uncirculated Rolled Coins
• Boy Scout Books & Coins
COINS BOUGHT & SOLD
309 E. 25th. St.

Let Me Help YOU
Select That New Or Used Car . . .
I CAN SAVE YOU MONEY!
Bring This Ad With You For A Discount On Any New Car Or Truck!
TED LAMB
At
LAMB CHEVROLET CO.
25th. & Ave. H HI 3-5456

IN APPRECIATION
For Our Many Customers!
We Are Giving Away
FREE! $25.00
IN PARTS & LABOR
EACH WEEK!
Just Come In And Register!
Drawing Each Saturday
At Noon . . .
No Purchase Necessary . . .
You Do Not Have To Be Present To Win!
Experienced & Equipped
To Give You That G-O-O-D Service
For A Minor Tuneup Or
Major Overhaul . . . See
Lamb Chevrolet Co.
25th. & Ave. H Phone HI 3-5456

For Classified, Dial HI 3-5486

Hottest Deals In West Texas
On FORD TRACTORS Hottest Name In Tractors!

We're Happy To Announce The Addition Of

DARRELL STURDIVANT
To Our Sales Staff
Darrell, being a native of Scurry County, can certainly help you with all your tractor needs and would welcome the chance.

Here's How We're Tradin'!

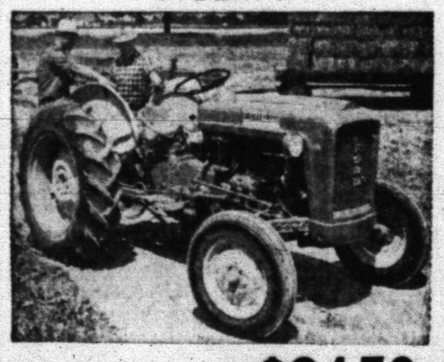

As Low As . . . $2150

ON THE SPOT FINANCING!
Up To
4 Years to Pay!

Scurry County Ford Tractor Co.
2401 Ave. T Phone HI 3-3622

LEGAL NOTICE

NOTICE TO BIDDERS OF SCURRY COUNTY'S INTENTION TO RECEIVE BID PROPOSALS TO PURCHASE ONE (1) NEW AUTOMOBILE FOR USE IN PRECINCT NO. 4.

Notice is hereby given that the Commissioner's Court of Scurry County, Texas, will convene at 10:00 o'clock A. M. Monday, August 10, 1964, at the Scurry County Courthouse, Commissioners' Courtroom, to receive and open all sealed bids for Scurry County to purchase for cash and one trade-in, one (1) new automobile for Precinct No. 4 of the following minimum specifications:

One 1964, Four - Door Automobile with V-8 Engine, Automatic Transmissions; 2 - barrel carburetor; Oil Filter; Heater and Defroster; Tinted Windshield; Wipers; Factory air, and other standard equipment. Minimum Wheel Base - 119".

The County shall give in trade, and the successful bidder shall accept, as part of the County's consideration for such new vehicle, one (1) used 1959 Ford four-door.

THE COMMISSIONERS' COURT claims its right to reject any and all bids.

THE COMMISSIONERS' COURT OF SCURRY COUNTY, TEXAS
(S) By: Sterling Taylor
Sterling Taylor, County Judge
Scurry County, Texas

ATTEST:
Dan Cotton (S)
Dan Cotton, County Clerk
Scurry County, Texas

LEGAL NOTICE

Certificate No. 3114 Company No. 01-86508
STATE BOARD OF INSURANCE
STATE OF TEXAS
July 7, 1964

Pursuant to Article 21.29 of the Texas Insurance Code, I HEREBY CERTIFY THAT UNITED INVESTORS LIFE INSURANCE COMPANY, SNYDER, TEXAS has in all respects complied with the laws of Texas in relation to insurance. Given under my hand and seal of office at Austin, Texas, the date first above written.

(s) J. N. NUTT
Commissioner of Insurance

Classified Ads!
Quick Results
Buy-Sell-Trade

COIN OPERATED CAR WASH
Excellent income opportunities. For complete information call or write
SUN APPLIANCE & ELECTRIC, INC.
741 North Fifth — OR 3-2505
Abilene, Texas

NEW CARS CHEAPER!
Can You Get
30% DISCOUNT ON YOUR NEW CAR?
If Not
See Me For Big Discounts On 1965 Models!
½-Ton Pickups
New Chevrolet Or Ford $1695
HI 3-9001 JACK DUPREE 25th At M

T. C. GOSS CAR LOT
Big Spring Highway

1960 FORD Fordor	$695
1959 OLDS, 4-Dr., R & H, Air	$895
1953 GMC ½ Ton Pickup	$295
1954 CHEVROLET 4-Dr.	$295
1957 CHEVROLET 4-Dr.	$495
1954 OLDSMOBILE 4-Dr.	$295

Want To Buy Some Clean Used Cars
OPEN SUNDAYS

SHARPEST
USED CARS IN WEST TEXAS!

1963 Ford Galaxie 500 Fordor Hardtop. R & H, Automatic, Factory Air & Power Steering	$2395
1962 Chevy II 4-Dr. Sedan R & H, P. G.	$1310
1961 Ford Galaxie Fordor Loaded & Sharp	$1490
1958 Ford FL 500 Fordor R & H, Fordmatic, 30,000 Miles, Local One Owner	$650
1961 Pontiac Catalina 4-Dr. R & H, Auto. Trans., Power Steering, Factory Air	$1620
1962 Ford Galaxie 500 Fordor Sedan, FM, R & H, Factory Air, 29,000 Miles	$1895
1961 Ford Galaxie Tudor HT, R & H, FM, Power Steering, Local & Nice	$1495
1958 Chevrolet ½ Ton Panel, Sharp	$495
1962 Ford Galaxie 500 Tudor Hard Top, Loaded With Leather Interior	$1995
1962 Mercury Comet Fordor Std., R & H	$1295
1959 Buick Electra Fordor HT, Loaded, Local Car With 47,000 Miles, Drive To Appreciate	$1150
1962 Chevrolet Bel Air Fordor, R & H, PG, Factory Air, Power Steering	$1855
1963 Plymouth Belveder 4-Dr., R & H, Torque Flite Trans., Nice	$1895
1962 Olds F-85 4-Dr. Sedan R & H, Auto. Trans., Local One Owner, 15,000 Miles	$1635
1962 Chevrolet Super Sport R & H, PG, 42,000 Miles Drive To Appreciate	$1995
1962 Mercury Fordor Monterey, Loaded With Only 38,000 Miles	$1995
1963 Ford Fairlane 500 Tudor Hardtop, Auto., Radio, Heater & Air, 15,000 Miles	$2195

HOME TOWN MOTOR SALES CO.
1100 25th. St. Phone HI 3-5372

CHURCH NEWS

CHURCH NOTES

LARRY LINZY

REV. LELAND DAVIS

Northside Baptist

Rev. Leland Davis will be the evangelist for the Youth Revival at the Northside Baptist Church, July 26-August 2.

Rev. Davis is the Music and Educational Director for the Olive Street Baptist Church in Pine Bluff, Ark. and is the head of the Music Department in the Missionary Baptist Seminary, Little Rock, Ark.

Services will be each day at 10 a.m. and 7:45 p.m. during the revival. Music director for the revival will be Larry Linzy. Special music will be presented at each service.

Rev. Jack Dean, pastor, will speak in both services this Sunday. The Sunday morning message will be "Three Imperatives." Sunday School will begin at 9:45.

The Sunday evening service will include Youth Choir at 6 p.m. The Baptist Training Course meets at 7 p.m. and will study "Church Loyalty." This is the fourth lesson in a series on "The Christian and the Church."

The worship service is at 8 p.m. and will be broadcast over KSNY at that time. Rev. Dean will speak on "Signs of Our Time," a message on prophecy concerning the second coming of Christ.

Several young people and adults from the Northside Baptist Church will attend the District Youth Rally on Saturday. The Youth Rally meets with the Antioch Baptist Church in Albuquerque, N. M.

Rev. John Duke will direct the choir and congregational singing in both services Sunday. Rev. Duke will sing "Because," in the morning service and "I Believe in Miracles" in the evening service.

• • •

37th Church of Christ

In spite of vacations, with many people out of town, attendance has been good at the Thirty - seventh Street Church of Christ.

There were 332 in Bible study classes last Sunday morning and Maxie B. Boren, preacher for the congregation, expressed hope that over 350 would attend this Sunday.

"Everyone is invited to our Bible classes for all ages each Sunday morning at 9:45," said Mr. Boren. Worship follows the Bible study at 10:45 a.m.

The public is invited to listen to "Five Minutes with The Master," each week-day morning at 8:15 over KSNY.

Mr. Boren is scheduled to begin a series of gospel sermons at the Dunn Church of Christ at 8 o'clock Monday night. There will be services each night of next week there and everyone is invited to attend.

At Thirty - seventh Street this Sunday, Mr. Boren will speak on "Who Are the Few That Will Be Saved?" at the morning worship hour. Text for the lesson is Matt. 7:13-14. The sermon topic for the 6 p.m. worship hour will be, "Nothing But Leaves," with the text found in Mark 11:12-14.

First Presbyterian

Christianity is a way of life. Most Americans would say that they believed in God, and that they consider themselves a Christian. But many remain mere names on rolls and seldom darken the doors of a church.

The Pastor, John Gordon, will begin a series of sermons on "Jesus Christ" with the message this week answering the question "Who Is Jesus Christ?" Either he was the greatest fraud that walked this earth, or He was whom He said He was.

If this be true then we must face up to the fact that our life will be judged and some day we will stand before Him. The Church, in all its weakness, is His agent of redemption on earth. You are the Church, not a building nor a preacher, but the body of believers. Thus, if you believe that the Church is not true to the Gospel you must work to change or correct, and this cannot be done by mere lip service.

Our scripture background is taken from the First Chapter of John, verses one through fourteen. Read this passage and ponder in your heart the meaning of this timeless message as you prepare yourself for the morning service.

• • •

Avenue D Baptist

A revival meeting is now in progress at the Avenue D Baptist Church. Services will begin at 7 p.m. Friday and Saturday nights and at 7:30 on Sunday evening. Rev. Alex Campbell of the Dunn Baptist Church is the Evangelist. The singer is Jerry Roe of Snyder.

Sunday School will begin at 9:45 Sunday and the morning worship service at 11. Training Union begins at 6:00.

Monday the Brotherhood will meet at 7:30 in the Fellowship Hall.

Wednesday at 6:30 the GAs and RAs will meet at the church. Teacher's and Officer's meeting begins at 7 and the mid-week prayer service at 7:30.

• • •

First Baptist

Dr. A. B. Lightfoot, pastor, will be in the pulpit for both services Sunday. During the morning worship hour, Dr. Lightfoot's sermon will be "The Missing Tribe of Dan" and his illustrated sermon Sunday evening will be "The Mastery of the Master" showing films around the ancient city of Jericho and the Mount of Temptation. The message is based upon the temptation of Christ and its application to our day.

The first session of the backyard studies will begin Sunday at 5:30 at the church. The Monday and Tuesday night sessions will begin at 7 p.m. meeting in assigned backyards.

The all church picnic sponsored by the Sunday School will be held next Wednesday at the Towle Park Pavilion. The recreation will begin at 5:30, picnic supper at 6:30, contests, special awards event, devotional, and special music at 7 p.m. The Adult and M. Y. P. departments are asked to provide the food for the picnic.

Members of the recently elected Youth Council will meet for an important planning meeting Sunday night following the evening service in the education office.

The deadline for reservations for the Junior RA Camp to be held July 27 - 30 at the Permian Basin Encampment is this Sunday. Departure time is scheduled for 10 a.m. Monday and arrival time is 2:30 p.m. Thursday. D. C. Worley and his son, Gary, will serve as sponsors.

The Woman's Missionary Union will meet at the church Tuesday at 9:30 for Mission Study.

Gregory Walcott will come to Snyder, August 14-15-16. A nationally famous screen and TV star and dedicated Baptist layman will occupy the pulpit for the First Baptist for a revival effort.

Gregory Walcott, a favorite T.V. fan in many roles over many years is a charter member of the Beverly Hills Baptist Church, a deacon, and Sunday School teacher. His wife, Barbara, teaches a Sunday School class and sings in the choir. They have two children.

The 4,600-year-old Methuselah pine tree in California's White Mountains is at the end of a two-mile path. Another trail, half a mile long, leads to 4,300-year-old Pine Alpha.

MAXIE B. BOREN

Meeting Is Slated At Dunn Church

DUNN — The Dunn Church of Christ will be engaged in a series of gospel sermons during the coming week, and the public is invited to attend.

Dates for the meeting are July 27 through Aug. 2 with services each night at 8 o'clock.

Maxie B. Boren, evangelist with the Thirty - seventh Street Church of Christ in Snyder, will preach the series of sermons. Many in this area have heard Mr. Boren over the radio on the "Five Minutes With the Master" program each week-day morning at 8:15 over KSNY, and this meeting will provide Dunn area residents an opportunity to hear him in person.

Mr. Boren's tentative sermon topics for the meeting are as follows:

July 27 — Offended in Christ; July 28 — Undenominational Christianity; July 29 — The Hand That Was Nailed to the Cross; July 30 — Is the Church of Christ a Denomination? July 31 — Old Time Bible Preaching; Aug. 1 — Obedience; Aug. 2 a. m. — The Master is Come and Calleth for Thee; Aug. 2 p.m. — What Then?

St. John's Episcopal

Saturday, July 25th, St. James the Apostle Day will be observed with the celebration of The Holy Eucharist at 9:30 a.m. with The Rev. Truman E. Bennett as celebrant.

The Holy Eucharist will be celebrated at 8 a.m. this Sunday.

Mattins-Holy Communion will be the order of worship at the 10:30 a.m. service. Psalm 103 has been appointed for the responsive reading for the Ninth Sunday after Trinity. The First Lesson is taken from the Apocrypha, The Book of Wisdom 11:21-12:2. The Epistle is the I Corinthians 10:1-13, and The Holy Gospel is St. Luke 15:11-32.

Pat Alexander and Jack Line will serve as Acolytes, and W. C. Hart will serve as usher. Miss Rose Ann Lemons will be organist.

The Holy Eucharist will be celebrated Thursday, July 30th at 7 a.m. with The Rev. Mr. Bennett as celebrant.

Bethel Baptist

The Rev. R. Virgil Mott, pastor will have as his sermon subject at the 11 a.m. worship service, "Anchors That Hold," and for the 7:30 p.m. service, "The Way of Life."

The Sunday School begins at 9:45 a.m. and Training Union at 6:30 p.m.

Each Wednesday evening at the prayer meeting hour at 7:30 the pastor will continue the discussion of "What Does Prayer Mean to You?" A covered dish will be served at 7 p.m. Wednesday, Aug. 5.

Sunday August 16, the church will observe Roll - Call and Homecoming and a Church picnic. All members are urged to attend. All former pastors will be invited to attend and opportunity will be offered to each one to speak during the afternoon at the church.

Be still

"I am come to send fire on the earth; and what will I, if it be already kindled?" St. Luke 12:49.

There are images to eyes unseen
We picture on our mental screen,
And things we most desire to find
Are first imagined by the mind
As action follows great desire,
Oh blaze our hearts with holy fire!

WILL CURTIS

Dr. Eshleman Sees Great Opportunity At Big Fair

By JOY MILLER
AP Women's Editor

NEW YORK (AP)—If Christ went to the World's Fair says Dr. Ira Lee Eshleman, He would march right up to the unisphere and preach to the crowd in parables illustrated from science.

His English, religionwise, might sound more like Madison Avenue than King James version. That's because He believed in talking to people in language they could understand.

"He would use fair pageant and personalities, but His message would be basically the same," says Dr. Eshleman. "The heart of man, like God's, does not change with the passing of time."

Dr. Eshleman, who founded nondenominational Protestant Community and Winter Chautauqua in Boca Raton, Fla., 14 years ago, is producing weekend sacred concerts at the fair's Protestant Center and Federal Pavilion.

In addition he conducts television interviews with celebrities such as actress Dale Evans; and Walter Judd, former congressman from Minnesota. "I try to discover how they found peace with God and if they have a message to share with others.

"I think Robert Moses, the fair's president, is to be complimented for introducing into this fair a voice for God, such as none other in history," the minister says.

Religious exhibits include the Protestant and Orthodox Center, the Vatican Pavilion, the American-Israel Pavilion, Pavilion of the Church of Jesus Christ of Latter-day Saints, sermons from science, the Russian Orthodox Chapel, the pavilion of the 2,000 tribes— sponsored by Wycliffe Bible translators—and Christian Science and evangelist Billy Graham.

"I'm for anyone who does good Christian work," Dr. Eshleman says. "If Paul—Christianity's Aristotle and Demosthenes—were alive today he would do what Billy Graham is doing."

If Christ were to come back, says Florida's 1963 Man of the Year, "He would make Himself accessible as a great physician to men wherever they were in need. Most of His work was done outside the temples of religion, you know.

"There would be the biggest traffic jam in history if Christ stood on a spot at the unisphere and called Lazarus back from the tomb. This He would not do. He never did his miracles for the sake of entertainment, but rather for the purpose of setting forth His credentials to identify him as God incarnate."

Dr. Eshleman, 47, had an early business background and then went into the ministry in 1941, taking a small pastorate in Detroit. Nine years later he went to Florida. Each Sunday during the season Dr. Eshlman preaches to more than 1,000 people.

The church, he thinks, is trying "to reach an exploding population with horse and buggy methods and is wondering why America with each passing year is becoming increasingly paganistic.

"Church membership statistics may look encouraging, but attendance and devotion to the church and God's message is greatly on the decline."

Nonetheless, he's optimistic.

"I have a feeling," he says, "that there's going to be a great renaissance in the field of religion, comparable to the Reformation. God may surprise us by bringing to the front some unique vessel or totally new instrument—a person or movement—to bring the impact of His message home to people living in a changing world."

LEGAL NOTICE

SEALED BIDS WILL BE RECEIVED IN THE OFFICE OF SUPERINTENDENT ON OR BEFORE AUGUST 11, 1964 at 8:00 P.M. on a 1955 FORD SCHOOL BUS BEING OFFERED FOR SALE. THIS EQUIPMENT MAY BE SEEN AT THE FLUVANNA SCHOOL. BID PROPOSALS MAY BE SECURED BY CONTACTING L. M. Dawson, Superintendent of Fluvanna Schools.

The Fluvanna School Board reserved the right to accept or reject any bid submitted.

LEGAL NOTICE

CITATION BY PUBLICATION

THE STATE OF TEXAS

TO: E. E. Carpenter, Mrs. M. C. Carpenter and her husband, M. C. Carpenter, J. T. Bledsoe, J. P. Paschall, C. S. Robison, C. S. Robinson, F. A. Campbell, J. L. Bowen, R. N. Garrett and Nick Norrel as Managers of Pyron I.O.O.F. Lodge No. 19, B. L. Chapman, John K. Wilson, J. D. Killian, W. E. Crowe, Frank Merlik; Pyron Gin Company, J. C. Moreland, E. V. Moreland, W. H. Campbell, Dr. George A. Wells, G. F. McElyea; O. J. Wagner, W. A. Glasby, Mrs. Charles Bohny and her husband, Charles Bohny, Elmer C. McMurray, J. B. Cooper, Milton B. Brown, Miss Mary S. Thomson, a feme sole; Joe Clark, A. J. Scroggins, J. T. Crowder, R. D. Jones, George B. Brown and wife, Mrs. N. L. Brown, and as to all persons named above, if living, whose places of residences are unknown to the Plaintiffs, and if dead, the legal representatives of each of said named Defendants, and the unknown heirs of each of said named Defendants; the legal representatives of the unknown heirs of each of said named Defendants, if the unknown heirs of said named Defendants are dead; the unknown heirs of the unknown heirs of said named Defendants, if the unknown heirs of the unknown heirs of said named Defendants are dead; and the successors of any company or corporation mentioned hereinabove, Defendants, Greeting:

YOU ARE HEREBY COMMANDED to appear before the Honorable District Court of Scurry County at the Courthouse thereof, in Snyder, Texas, by filing a written answer at or before 10 o'clock A.M. of the first Monday next after the expiration of forty-two days from the date of the issuance of this citation, same being the 31st day of August A.D. 1964, to Plaintiffs' Petition filed in said court, on the 13th day of July A.D. 1964, in this cause, numbered 4912 on the docket of said court and styled Omega Glass, a Widow, et al, Plaintiffs, vs. E. E. Carpenter, et al Defendants.

A brief statement of the nature of this suit is as follows, to-wit:

Trespass to Try Title and Damages on all of the North one-half (n-2) of Section No. 245 (Two Hundred Forty-five) in Block No. 3; H&T.C.Ry. Company Survey, Scurry County, Texas, — save and except (a) right of way of P.& N.T. Ry. Co. by virtue of Warranty Deed from M. A. Glass, et ux, Omega Glass to P. & N. T. Ry. Co. dated December 7th, 1910, recorded in Volume 31, Page 32 of the Deed Records of Scurry County, Texas; and (b) right of way from W. F. Glass, et ux, Sallie Glass, to P. & N. T. Ry. Co. dated January 24, 1911, recorded in Warranty Deed in Volume 31, Page 169 of the Deed Records of Scurry County, Texas; and (c) easement from M. A. Glass, et ux, to Lone Star Gas Company dated February 14th, 1950, recorded in Volume 120, Page 125 of the Deed Records of Scurry County, Texas, and the following lots in certain Blocks in the old Town of Pyron, Scurry County, Texas: Lot 17 in Block 21, Lot 12 in Block 26, Lot 20 in Block 22, Lot 1 in Block 22, Lots 2 and 3 in Block 30, Lot 20 in Block 31, Lot 13 in Block 27, N-2 of Block 35, N-2 of Block 35 embracing all of Lots 1, 2, 3, 4, 5 and 6 in said Block 35, and all of Lot 6 in Block 34, Lots 1, 2 and 3 in Block [illegible] and Lot 28 in Block 31 and Lots 13 and 14 in Block 31, Lots 15 and 16 in Block 37, Lots 14 and 15 in Block 28, Lot 11 in Block 28, Lot 1 in Block 30, Lot 3 and 4 in Block 31, Lot 12 in Block 28, Lots 10 and 11 in Block 32, Lots 23 and 24 in Block 31, Lot 21 in Block 31, Lot 22 in Block 31, Lots 19 and 20 in Block 27, Lots 4, 5, 6, 7, 8 and 9 in Block 30, Lots 1, 2, 3 and 4 in Block 29, Lot 10 in Block 27, Lots 9 and 10 in Block 15 and Lot 19 in Block 22, Lot 11 in Block 9, Lot 12 in Block 9, Lots 7, 8, 9, 10, 11, and 12 in Block 20 and Lots 25 and 26 in Block 31, Lots 13, 14, 15, 16, 17, 18, 19, 20, 21, 22 and 23 in Block 32. Plaintiff has specially pleaded the 3, 5, 10 and 25 years Statutes of Limitations as is more fully shown by Plaintiffs' Petition on file in this suit.

If this citation is not served within ninety days after the date of its issuance, it shall be returned unserved.

The officer executing this writ shall promptly serve the same according to requirements of law, and the mandates hereof, and make due return as the law directs.

Issued and given under my hand and the seal of said court at Snyder, Texas, this the 13th day of July A. D. 1964.

Attest: Eunice Weatherspee Clerk District Court, Scurry County, Texas.
SEAL By Evelyn Schulz, Deputy

First Christian

"Why I Believe in Jesus as Christ," will be the sermon topic of the Rev. Alan C. Lynch at the 10:50 a.m. worship service Sunday at First Christian Church.

Sunday School will begin at 9:45 a.m. and Chi Rho Fellowship groups will meet at 5 p.m.

Christian Women's Fellowship will meet at 7:30 p.m. Monday. The Joy Dodson group will be in charge of the program, the Dorcas group will present the worship and the Guild group will be hostesses.

The pasis of Ghudamis, Libya, often called the most beautiful in that country. It supports 3,200 inhabitants.

TOMMY WILLIAMS

Revival Set At Hermleigh

HERMLEIGH — A revival will begin Saturday at the First Baptist Church in Hermleigh.

The evangelist for the series will be Tommy Williams, son of Mr. and Mrs. Ross Williams.

The revival services will continue through Thursday, July 30. Prayer service will be held at 7 p.m. each evening and the sermon will be at 7:30 p.m. The public is invited to attend all services.

HOSPITAL NOTES

(It is requested that visiting be done only during visiting hours of 2 to 4 p.m. and 7 to 8:30 p.m.)

COGDELL HOSPITAL

ADMISSIONS: Shirley Hatfield, 2101 Fortieth; Dora Greenwood, Commanche; Teresa Perry, Rotan; Rufus Williams, 3008 Forty - second; Rene Hines, 3110 Thirty - seventh Pl.; Willie Dunlap, Ira; Lester Ann Mecalo, 2405½ Avenue F.

DISMISSALS: Mrs. Weldon Brooks and baby girl; Mary Vaughan; Henry Clark; Mary Proctor; Kathryn Shelburne; Thelma Townsend; Lance Jetta Kincaid; Eula Chambers; Sue Dickey.

HEAR
CHRIST PREACHED

join others in receiving spiritual strength from God's Holy teachings.

SING and HEAR GREAT CHURCH MUSIC

attend

YOUTH REVIVAL

July 26 - Aug. 2

Services 10:00 a.m. — 7:45 p.m.

Rev. Leland Davis, Evangelist

Larry Linzy, Singer

Northside Baptist Church

16th. and Ave. S Jack Dean, Pastor

"... any man ... in Christ ... is a new creature."
2 Cor. 5:17

LET WANT ADS WORK FOR YOU

RELAX—FIND WHAT YOU WANT

BY reading and using WANT ADS

Do you know of an easier way to shop or sell? When you make our Want Ads your marketplace, all you do is place you ad and wait for the phone to ring (and ring it will), or sit back and enjoy reading the Want Ads, then phone for an appointment to see the advertised items. Want Ads do the work — and quickly!

CLASSIFIED DEPT. PHONE HI 3-5486

The Snyder Daily News

FAITH OPENS NEW HORIZONS WHEN YOU OPEN THE CHURCH DOOR

SPONSORED AND MADE POSSIBLE BY THE BUSINESS FIRMS LISTED BELOW:

Snyder Theatres
N. R. Clements

Snyder Savings & Loan Assn.
Max West
Corner Ave. S & 25th. St. — HI 3-7441

Stinson Drug
Lee T. Stinson
1815 25th. — HI 3-3531

Town & Country Food Center
Skeet Jones
37th. & Ave. E — HI 3-7214

West Texas State Bank
Member F.D.I.C.

Clark & Smith Butane Gas Co.
1604 Ave. S — HI 3-4731

Wilson Motors
Wm. H. Wilson Jr.
East Hwy. — HI 6-6351

J & B Ready Mix Inc.
"Buck" Byram & Employees
1205 Ave. T — HI 3-9845

Erwin Furniture Co.
Grady Erwin
603 East Hwy. — Ph. HI 3-3701

B & B Sheet Metal Works
Artic Circle Evaporative Coolers
210 28th. — Ph. HI 3-7641

Willard Gladson Oil Field Contr. Co.
Mr. & Mrs. Willard Gladson
2705 35th. — Ph. HI 3-5196

Lamb Chevrolet Co.
25th. & Ave. H — Ph. HI 3-5456

Bill Mapes Electric Co.
Commercial, Residential & Serv. Calls
308 23rd. — Ph. HI 3-3971

O'Rear Furniture Co
Mr. & Mrs. M. M. O'Rear
904 26th. — Ph. HI 3-4141

Arrow Construction Co., Inc.
Paul Sizemore-J. P. Billingsley
"General Oil Field Constr."
2709 21st. St. — HI 3-4832

Snyder Daily News
2107 25th. St.

Bolger Funeral Home
G. Edward Bolger
1709 25th. — HI 3-3533

The Deffebach Agency
Lyle Deffebach
2606 Ave. R — HI 3-5611

Forrest Builders Supply
[illegible]

A fine specimen of young manhood... maybe my neighbor or maybe yours. He is not a bad boy, just one without training. His parents don't like the church and actually boast of never attending. What a tragedy.

How unfair to the children of such homes... to put "Other Gods first." This lad needs love, direction, guidance. He needs forgiveness, for only "as we forgive can we be forgiven." Police officers, "Big Brothers" and good church people help but it also requires being acquainted with God.

Have you asked the court to parole a boy to you instead of allowing him to go to jail? Maybe he needs just one more chance. *The manifold mercies of Heaven are available*, if a man, woman or child will turn in good purpose to Him. The church on the corner can help any boy, or girl, or man, or woman. Won't you see for yourself?

You In The Church... The Church In You—
Form a combination for good. Every man, woman and child needs the influence of the CHURCH. Be a faithful worker. Attend every service.

SPONSORED AND MADE POSSIBLE BY THE BUSINESS FIRMS LISTED BELOW:

Hall Drug
Emory & Ileta Hall
606 East Hwy. — HI 3-4571

Higginbotham-Bartlett Co.
R. C. Patton
1913 25th. — HI 3-3431

Feather Printing Co.
2107 25th. St.

J's Super Market
Mr. & Mrs. Jack Lawrence
2210 25th. — HI 3-3412

Bell-Seale Funeral Directors
Gaither Bell and Bill Seale
2506 Ave. F

Little Mexico Cafe
Mr. & Mrs. Carlos Mijares
East Hwy. — HI 3-9169

Midwest Electric Co-Op, Inc.
Johnnie Ammons, Mgr. & Parker Westel
Roby, Texas

Musslewhite Trucking Co.
Charles Musslewhite
1400 17th. — HI 3-4421

J. C. Penney Company
Charles Hartman
1808 26th. — HI 3-3182

Scurry Butane Company
Of Snyder
1012 25th. — HI 3-3721

66 Cafe
Mr. & Mrs. F. C. Hodges
East Hwy. — HI 3-6262

Snyder National Bank
Member F. D. I. C.

Ballard's Cafe & Truck Stop
Mr. & Mrs. Carl Ballard
East Hwy. — HI -36641

Daniel & Son Texaco Service
C. E. Daniel & Son
2300 25th. — HI 3-9124

Rhodes Welding Co.
Mr. & Mrs. Coy Rhodes
Lamesa Hwy. — HI 3-4861

Glover's
Mr. & Mrs. A. Z. Glover
1824 26th. — HI 3-3961

Bucket's Coffee Shop
"A Good Place To Eat"
1316 26th. — Ph. HI 3-9149

Churches Of Snyder And Area — Support Them Every Week!

ASSEMBLY OF GOD
First — Ave. S & 19th. St.
North Side — 1000 13th.

BAPTIST
Avenue D — 324 30th.
Bethel — 1708 Ave. E
Calvary — 2300 W. 35th.
Central — Hermleigh
Cross Grove — Hermleigh
Colonial Hills — 3506 El Paso
Dermott — Dermott
Dunn — Dunn, Tex.
First — 1701 27th.
First — Fluvanna, Tex.
First — Hermleigh, Tex.
Friendly Will — 1011 34th.
Gail — Gail, Tex.
Greenhill — 208 Claremont
Missionary — Claremont Rd.
Ira — Ira, Tex.
Knapp — Star Rte., Ira, Tex.
Midway — Midway
Morningside — 119 36th.
Mount Olive — 3306 Ave. M
North Side — 1909 16th.
Primitive — 2011 Ave. M
Templo Bautista — 1315 Ave. S
Union — Rt. 1, Union

CATHOLIC
Our Lady Of Guadalupe
St. Elizabeth's — 31st. & Ave. A
St. John's — Hermleigh

CHRISTIAN
First — 2701 W. 37th.

CHURCH OF CHRIST
Ave. R
Dunn — Dunn, Tex.
East Side — 31st. & Ave. C
Fluvanna — Fluvanna, Tex.
Gail — Gail, Tex.
Hermleigh — Hermleigh, Tex.
Ira — Ira, Tex.
Lloyd Mountain Church of Christ
Lloyd Mountain
Spanish
Thirty Seventh St. — 2500 37th.

CHURCH OF GOD
Church Of God — 3412 Ave. H
Church Of God, Ira, Texas
The Church Of God — 2100 Ave. O

EPISCOPAL
St. John's — 2214 42nd.

JEHOVAHS WITNESSES
Jehovahs Witnesses — 3102 Ave. A

LUTHERAN
Grace Lutheran — Cogdell Dr.

METHODIST
African Evangelical
Camp Springs — Camp
Dermott — Dermott, Tex.
Dunn — Dunn, Tex.
First — 2700 Ave. S
Fluvanna — Fluvanna, Tex.
Gail — Gail, Tex.
Hermleigh — Hermleigh, Tex.
Ira — Ira, Tex.
Trinity — Big Spring Hwy.
Union — Rt. 1, Union, Tex.
Iglesia Methodist Mission — [illegible]

NAZARENE
Church Of Nazarene — 704 30th.

PENTECOSTAL
United — 3102 Ave. C

PRESBYTERIAN
First — 2706 Ave. R

VARIOUS DENOMINATIONS
Apostolic Faith — 2506 25th.
Faith Tabernacle