June 28, 1884

June 28, 1984

FRIDAY
June 29

—7 p.m.: The first night of a tractor pull contest sponsored by SCOOP (Scurry County Options and Opportunities For People) at the old rodeo grounds on Gary Brewer Road (west 30th Street). Tickets are $4 for adults amd $2 for children under 12. Children six and under will be admitted free.

SATURDAY
June 30

—10 a.m.: Judging of a kite making contest at the Scurry County Musuem. Kites will be flown weather permitting. At the same time, the museum will open a kite exhibit made available through the Smithsonian Institute's Traveling Exhibit Service.

—7 p.m.: The second night of the tractor pull sponsored by SCOOP (Scurry County Options and Opportunities For People) at the old rodeo grounds on Gary Brewer Road (west 30th Street).

SUNDAY
July 1

—1 p.m.: The opening of "Remember When? Historic Photographs of Scurry County," at the Scurry County Museum; and the opening of an exhibit of paintings by Toni Arnett at the Diamond M Museum, 911 25th St. Admission to both is free.

TUESDAY
July 3

—8:30 a.m.: The first day of the Snyder Highway 80 Tennis Tournament at the junior high and high school tennis courts. Entry fees are $7 per person, per event. Divisions include boys, girls, men and women.

—All day: the Lions Club-sponsored carnival at Towle Park.

—10 a.m.: Judging of Snyder merchant's window displays for the best Centennial theme.

—5 p.m.: July 4th/Centennial Parade down Coke Ave. and around the courthouse square.

—5 until 10 p.m.: The arts and crafts display will open at the Towle Park Armory. Admission is free.

—6 p.m.: Old Timers barbecue at Towle Park Pavilion. Tickets are $5 per person and must be purchased before the event.

—7 p.m.: Hootenanny at the Towle Park Pavilion to include annoucement of winners of the beard growing contest, authentic costume contest and merchant window display contest.

WEDNESDAY
July 4

—8 a.m. until 5 p.m.: A racquetball tournament is scheduled at the WTC courts. Deadline for entry is Monday with forms available at the WTC Pro Shop. Mixed doubles will be paired by names drawn from a hat.

—8:30 a.m.: The second day of the Snyder Highway 80 Tennis Tournament at the junior high and high school tennis courts.

—9 a.m. until 9 p.m.: The Snyder Palette Club Art Show at the Towle Park Barn. Admission is free.

—9 a.m.: A flag raising ceremony to begin full day's worth of activities in Towle Park. It will be jointly conducted by the American Legion and Veterans of Foreign Wars posts in Snyder. Food and game booths will be open all day at the park.

—All day: the Lions Club-sponsored carnival at Towle Park.

—9 a.m. until noon: The Jaycees will stage a fishing rodeo at the pond at Towle Park. Prizes for the "most" and "biggest" fish will be given and there is no charge to enter.

—10 a.m. until 9 p.m.: The second day of the arts and crafts display at the Towle Park Armory.

—9:20 p.m.: A spectacular fireworks display will cap the July 4th events. Set pieces will be started at the pond and the rest of the aerial fireworks displays will be started at the west side of the park. Admission is free.

THURSDAY
July 5

—8:30 a.m.: The third day of the Snyder Highway 80 Tennis Tournament at the junior high and high school tennis courts.

The Snyder Daily News

Vol. 37 No.51 | Snyder, Texas (79549) | 14 Pages 20 Cents

Thursday
June 28, 1984

Events begin for Centennial

The official 100-year "birthday party" for Scurry County was to begin at 1:30 p.m. Thursday as the Centennial Celebration begins here.

The event is sponsored by the Scurry County Historical Commission. It was to include the unveiling of a new historical plaque honoring the men of "Company G," a county-based unit which fought in several key battles of World War II.

THE WHITE HOUSE
WASHINGTON
June 20, 1984

To the Citizens of Scurry County:

I am pleased to join all those gathered to celebrate the centennial of Scurry County. You are right to be proud at this time, proud of your city and of your special place in the life and history of our great country.

Scurry County is a shining example of enterprise and optimism; a place where men and women, working together, have produced thriving areas of commerce, culture and freedom; and, best of all it is home to thousands who love it dearly.

The spirit which has built your community is a reflection of the energy which has forged America into a land of wonder. This nation and her vital cities are an example to those around the world of the blessings of liberty.

My hearty congratulations and best wishes for continued milestones.

Ronald Reagan

OFFICIAL CONGRATULATIONS — President Ronald Reagan has added his official congratulations to the citizens of Scurry County, which begins its Centennial Celebration Thursday. (Courtesy Scurry County Historical Commission)

BIRTHDAY CAKE FOR A COUNTY — Local cake decorator Doris Defreese is pictured Thursday morning putting the finishing touches on the official Scurry County Birthday Cake which was to be served at the opening ceremonies for the Scurry County Centennial Thursday afternoon at the courthouse. (SDN Staff Photo)

Debate tax plan

AUSTIN (AP) — House tax bill-writers worked on one big catch-all amendment today to answer protests from other legislators and the public about the proposed $1.3 billion package of new and revised revenue raisers.

Rep. Stan Schlueter, D-Killeen, chairman of the House Ways and Means Committee, said he still expected the group to complete the bill today and be ready for possible debate on Friday.

An early morning meeting of the committee was delayed until just before noon to allow more work on the omnibus amendment.

Rep. Bruce Gibson, D-Cleburne, said the amendment would remove many of the personal services included in the original bill but would retain dry cleaning and laundry as taxable.

Custom computer software would be removed from the sales tax and the proposed increases in state college tuition will be changed in the amendment, Gibson said.

Putting advertising and amusement admissions under the sales tax remains in the bill.

Gibson said there has been no discussion of a one-cent or half-cent sales tax increase to replace any revenue lost by the amendment.

Schlueter has vigorously opposed Gov. Mark White's proposed one-cent sales tax increase. He prefers, along with Speaker Gib Lewis, removing some of the current examptions to the sales tax.

The committee completed a full day of public hearing on the controversial measure Wednesday with most of the long line of witnesses opposing the levies designed to pay for public school reform and highway improvements.

"I would give you a little advice. Whatever you do, do it fast and then leave town," said Robert E. Johnson.

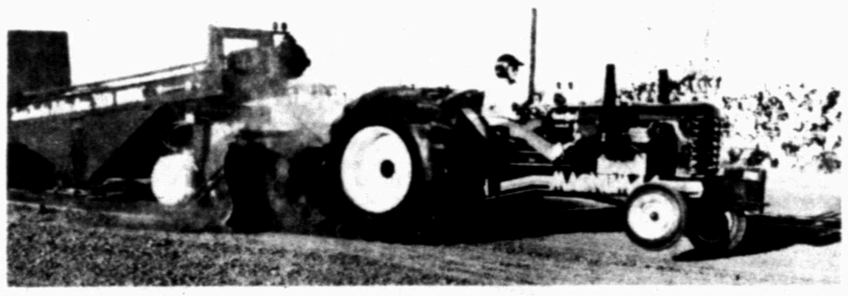

HOW ITS DONE — These two Snyder men are expected to be among the entries here Friday and Saturday at the traditional July 4th Truck-Tractor Pull.m. Shown here at a recent competition are (top) "Magnum 44", driven by Steve Lee, and "Double Nickel," driven by Jesse Allen. (Photos Courtesy Snyder Pullers)

Tractor pull aids SCOOP

Friday and Saturday, the Scurry County Rodeo Grounds will again be the site of the traditional July 4th Truck-Tractor pull — which has gained a new sponsor this year.

SCOOP (Scurry County Options and Opportunities for People) has agreed to sponsor the event as part of its continuing efforts to finance a home here for teenage girls.

This sponsorship is in cooperation with the West Texas Tractor Pullers Association.

The pull will begin at 7:30 p.m. both nights at the grounds, located at west 30th St.

Admission will be $4 for adults and $2 for children ages 6-12. Those under 6 will be admitted free.

The competition tests both the driver's skill and the power of his machine. Contestants vye to see who can pull a weighted sled the furthest down a dirt track.

To assist in the event, local rancher Richard Stoker has donated the use of the sled. In addition, members of the Snyder pullers will be working the track between pulls.

Five classes will be pulling nightly: economy tractor; modified 4WD truck; modified tractor; stock 4WD truck; and stock tractor.

Industrial bowl trio makes finals

The three-member Industrial Bowl team from Snyder advanced to the final round at national competition last weekend and finished sixth overall in the industrial arts-related event.

The contest was conducted in Knoxville, Tenn. as part of the national convention of the American Industrial Arts Student Association.

The Snyder team — comprised of Bill and Brian Sherrard and Brian Sitton — qualified to compete by winning the Texas State Championship in Industrial Bowl competition May 4 at Waco.

Some 32 teams nationwide were entered at the event with another Texas team eventually winning the Industrial Bowl aspect of the competition. The team from Refugio were the eventual winners.

During the competition, each of the 32 three-member teams were required to take a written test. The top six teams based upon the test score then advanced to the live competition.

Four rounds were then conducted with two teams competing to answer questions asked by a contest judge.

See TEAM, page 5

The SDN Column

by Roy McQueen

The feller on Deep Creek says, "A clean tie attracts the soup of the day."

With the Centennial Celebration fast approaching, thoughts of the past are filling local conversations. The Snyder High School Class of 1954 got a head start on remembering and held a class reunion last weekend at the Snyder Country Club.

Among those class members who still live in Snyder are Jerry Smith, JoAnn Prince and Sandra Graves. We're reminded that the most irritating person at most high school reunions is the fellow with only two things--money and hair.

It reminds us of a man name Jack. He was 80 but wanted to have a good time before he died. He dyed his hair black, got silicone shots in his cheeks, went to a gym to work out, bought some new mod clothes and a brand new sports car.

He came upon a good-looking widow, about half his age, and they were driving around happy as could be. Suddenly a bolt of lightning struck Jack. When he reached heaven, he cried, "Why me, God?"

And God answered, "I'm sorry, Jack, I didn't recognize you."

Mid-year clearance sales are fast-approaching, and the gals especially get on their 'sneakers' to make a run for the bargains.

We may have the number one sale shopper as a member of our family. There may be others, but among the chief competitors is District Clerk Polly Underwood.

Salesmen are banned from dress shops during sales, since there generally are not enough dressing rooms to accomodate the crowd.

One day recently in the courthouse, it required a second glance when Polly spotted our mate. She said, "I hardly recognized you without an armfull of blouses."

Polly's motto must be the same as our wife's: "When the going gets tough, the tough go shopping."

Centennial Year Footnotes: "In 1945 First Lt. Lyle Alexander, son of Mr. and Mrs. A. C. Alexander, was presented the Distinguished Flying Cross.

Ask Us

Q. — Is the Colorado River water district seeding clouds for rain at this time?

A. — Staffers with CRMWD report that there have been nine seeding missions in 1984, the most recent Wednesday just southwest of Gail. The month of June has prompted seven such missions, when meteorological conditions were correct for cloud seeding.

In Brief

Court backs Reagan's plan

WASHINGTON (AP) — The Supreme Court today reinstated the Reagan administration's authority to drastically limit travel by Americans to Cuba.

By a 5-4 vote, the court ruled that the restrictions are justified because they prevent the flow of U.S. tourist dollars to help finance Cuban "armed violence and terrorism in the Western Hemisphere."

Justice William H. Rehnquist, writing for the court, said, "Cuba also maintains close to 40,000 troops in various countries in Africa and the Middle East in support of objectives inimical to United States foreign policy interests."

The travel restrictions do not violate the constitutional rights of U.S. citizens, Rehnquist added.

"We think there is an adequate basis ... to sustain the president's decision to curtail the flow of hard currency to Cuba — currency that could then be used in support of Cuban adventurism — by restricting travel," he said.

The ruling overturned a May 1983 decision by the 1st U.S. Circuit Court of Appeals that declared the travel regulations illegal and said they may not be enforced.

New drinking age approved

WASHINGTON (AP) — Acting past the midnight hour when many intoxicated teen-agers are on the road, Congress today sent President Reagan a bill that would make states pass a 21-year-old drinking age or lose some of their highway funds.

Reagan already has announced he would sign a national drinking age bill, and his continued support is expected despite the addition of an incentive program for states taking additional steps against drunken drivers.

The incentive consists of extra highway safety money for states that enact automatic jail terms and license revocations; establish computerized traffic record keeping systems; and take steps against those caught driving under the influence of drugs.

$50 billion in tax increases

WASHINGTON (AP) — Urged on by President Reagan, Congress has approved a compromise deficit-reduction package of more than $50 billion in tax increases and about $13 billion in spending cuts that will be felt by everyone from welfare recipients to wealthy corporate executives.

The Senate, voting 83-15, gave the measure final congressional approval Wednesday night, clearing the way for the president to sign the package into law. The House approved it 268-155 earlier in the day.

Local

Weather siren test tonight

Snyder Fire Chief and Civil Defense Director Terry McDowell has announced a test sounding of the city's weather warning siren system at 6:50 p.m. Thursday.

McDowell noted that if threatening clouds are present, the test will be canceled.

Weather

SNYDER TEMPERATURES: High Wednesday, 90 degrees; low, 65 degrees; reading at 7 a.m. Thursday, 66 degrees; .01 of an inch precipitation; total precipitation for 1984 to date, 3.40 inches.

SNYDER AREA FORECAST: Tonight partly cloudy with a 20 percent chance of showers and thunderstorms and a low near 70. Wind light and variable. Friday partly cloudy with isolated afternoon showers and thunderstorms. Hot with a high near 100. Wind southeast 5 to 15 mph. Rain probability less than 20 percent.

Administration is cool to proposal

WASHINGTON (AP) — The Reagan administration has welcomed the release of 22 Americans held in Cuban jails, but is spurning Fidel Castro's offer for normalized relations until Cuba gives clear evidence it will stop trying to export its revolution.

A withdrawal of Cuban troops from Angola and Ethiopia is the kind of evidence the administration is looking for, administration officials said Wednesday.

In obviously coordinated statements at the White House, the State Department and before Congress, administration spokesmen made clear that they don't share the assessment of Democratic presidential hopeful Jesse Jackson that release of the 22 American prisoners was "a good faith gesture" that deserves an American response.

They declined to offer any immediate reaction to the disclosure by Jackson later Wednesday that Castro has agreed to release 26 Cuban political prisoners as well.

The spokesmen sought to minimize Jackson's achievement in winning the release of the Americans at a meeting with Castro in Havana early Wednesday. President Reagan, who had congratulated Jackson for obtaining the release of a captured American flier in Syria last year, offered no statement Wednesday on the prisoner release.

Jackson said in Managua, Nicaragua, Wednesday night he is asking for a meeting with Reagan at the White House on Friday to discuss his trip and also wants to meet with Secretary of State George P. Shultz.

Jackson revealed in Managua that Castro also agreed to release 26 Cuban political prisoners if Washington would grant them visas.

Police seize cocaine haul

HOUSTON (AP) — Lawmen disguised as longshoremen spent three days and two nights beside a Colombian-owned ship docked in the Port of Houston, then boarded the vessel and seized 237 pounds of cocaine, the operation's commander says.

Police called the Wednesday morning raid the largest ever in the Houston area. Customs spokesman Charles Conroy said the the drug had a street value of $60 million.

Nine men, all Colombians, were arrested during the raid. No charges had been filed Wednesday.

"We were constantly bumping into the crew on the dock," said Houston police Sgt. Mike Landry, who led the 36-man undercover force. "We even had lunch with them one day, but they didn't know who we were."

Officials said the ship, the Ciudad De Cucata, is owned by Colombians but registered in Panama.

Officers found the cocaine in three duffel bags and a plastic garbage bag, Conroy said.

Landry said officers received tips last week that the ship was carrying a large amount of high-grade cocaine. Surveillance of the vessel began as soon as the ship docked at 7 p.m. Sunday, Landry said.

"We checked out as much as we could and weighed the expense and manpower that would be necessary for the surveillance versus the chance the tip was a bust," Landry said.

"After the first night of surveillance, we were pretty sure the ship was holding cocaine. By the second night we thought we knew where it was and about how much. And right before we boarded we were just about 100 percent sure of everything."

Jon Goodwin graduates AF training class

Airman 1st Class Jon L. Goodwin, son of Bobby J. and Sue L. Goodwin of Snyder, has graduated from the U. S. Air Force inventory management course at Lowry Air Force Base, Colo.

The graduates earned credits toward an associate degree through the Community College of the Air Force.

The Gregorian calendar was adopted in 1584 by Catholic states of the Holy Roman Empire.

Jesus Pesina re-enlists

Marine Lance Cpl. Jesus V. Pesina, son of Victor Pesina of Snyder, has re-enlisted for four years while serving with the 3rd Marine Division on Okinawa.

HOSPITAL NOTES

ADMISSIONS: Carol Ray, 2000 Ave. O; Julia Anaya, Lubbock; Calvin Johnson, 1002 31st; Flo Rasco, 3612 Ave. B.

DISMISSALS: Dorothy Kayser, Verla Holmes, Mary Garcia, Joy Glover.

BIRTHS

A baby girl was born to Don and Carol Ray of 2000 Ave. O. She was born at Cogdell Memorial Hospital June 27 at 11:44 p.m. weighing 7 lbs. 3 ozs.

CIA said shuffling top officials

WASHINGTON (AP) — The CIA, facing mounting congressional resistance to covert aid for Nicaraguan rebels, is transferring four top-level officials, including the head of its clandestine operations and chief Capitol Hill lobbyist.

The shifts, scheduled to take effect Sunday, were described by a CIA spokesman as a "routine rotation." But the moves come as support in Congress for President Reagan's aid to the anti-government rebels continues to erode and some administration officials concede additional aid this year is unlikely.

CIA spokesman Dale Peterson said Wednesday night that John Stein, director of CIA clandestine operations, which oversees covert actions, will become the spy agency's inspector general. Stein will be replaced by Clair George, currently head of legislative liaison.

In addition, Charles Briggs, the agency's executive director, will be made the CIA's chief congressional lobbyist, and the agency's inspector general, James Taylor, will move to executive director, the agency's No. 3 job, Peterson said.

Peterson described the changes as a "routine rotation, moving people from one high-level position to another," and he denied that the shifts resulted from concerns about the agency's Central American activities.

Dear Abby

Nettled Housewife's Ditty Is Not a Plea for Pity

By Abigail Van Buren

© 1984 by Universal Press Syndicate

DEAR ABBY: I came across this write-up I've saved since my kids were little. Women are still being put down because they don't hold a job outside their homes. Give this another run, will you, please?

JUST A HOUSEWIFE IN FORT MYERS, FLA.

DEAR JUST: You bet:

DEAR ABBY: I know you'll never print this because you career women have the idea that we housewives are second-class citizens, but I've kept this poem for a long time and want to share it with you. (I never did find out who wrote it.)

Just a Housewife

Hello, Mrs. Jones, I've just called to say,
I'm sorry I cried when you phoned today.
No, I didn't get angry when your call came at four,
Just as eight Cub Scouts burst through the door;
It's just that I had such a really full day.
I'd baked eight pies for the PTA
And washing and ironing and scrubbing the floor
Were chores I had finished not too long before.
The reason I cried and gave that big yelp
Was not 'cause you phoned just to ask for my help.
The comment that just about drove me berserk
Was, "I'm sure you'll have time because you don't work."
Sign me,

A HAPPY HOMEMAKER

DEAR HAPPY: I think the poem is great. And for the record, before I became "Dear Abby" (age 37) I, too, was a Cub Scout den mother, and I also baked my share of pies for the PTA.

* * *

DEAR ABBY: My mother-in-law hates me. She has never liked me from the day I started going with her son. I know I have my faults, but I want people to know where they stand with me, so I just say what's on my mind. If they don't like it, that's just too bad.

For our wedding gift, my mother-in-law gave us two sheets, two pillowcases and a bedspread. I thought that was pretty cheap for a woman who goes to a beauty shop twice a year for a perm, so I called her up and told her so. She got mad and hung up on me.

Was I wrong to tell her? And what do you think about her hanging up on me? I asked my husband, and he said, "Leave me out of it."

SPEAKS MY MIND IN DETROIT

DEAR SPEAKS: Were you wrong to tell her? Yes. What do I think of her hanging up on you? She probably did it to keep from telling you what was on *her* mind. It's all right to speak one's mind, providing you're not unkind or insulting. You were both.

* * *

DEAR ABBY: My husband is a photographer who does wonderful photographs of weddings.

A good customer of ours booked him to take pictures of his daughter's wedding. He and his wife invited me to attend the wedding. I accepted, although I know it is a paid job for my husband.

For our wedding gift, would a gift certificate for a larger print of their choice of one of the photographs taken at the wedding be in poor taste? We don't want to come off looking tacky.

FOTOG'S FRAU

DEAR FRAU: I think it's a splendid idea. No gift given in good faith can be considered tacky.

* * *

(Do you hate to write letters because you don't know what to say? Thank-you notes, sympathy letters, congratulations, how to decline and accept invitations and how to write an interesting letter are included in Abby's booklet, "How to Write Letters for All Occasions." Send your name and address clearly printed with a check or money order for $2.50 (this includes postage) to: Dear Abby, Letter Booklet, P.O. Box 38923, Hollywood, Calif. 90038.)

At Wit's End

by erma bombeck

Something is happening to my body clock and I can't seem to be able to do anything about it.

When the kids were small, I'd have given away the house in exchange for an extra hour of sleep. But no, there were lunches to pack, clothes to press, boots to find, breakfast to make, the car to warm up and the dog to put out.

Now that the kids are gone, I wake up at 5:30 in the morning ready to start my day. Big deal. There's nothing to do at 5:30 in the morning except sit there fully dressed listening to the hog and grain markets on radio and watching the driveway lights go off.

How cruel to present me with several hours and nothing to do in them.

It's the same way in the evenings. In my youth I was told when to go to bed and how late I could stay out. Now that I'm in command of my own life, I can stay awake all night if I want to. But what for? I no longer have an active social life.

As long as I'm complaining about inequities, I might as well get it all out of my system. Why is it when I wore a size 8 dress, I couldn't afford them? Now that I can afford them, I no longer fit into them.

Ah, youth. I could have fed it every 15 minutes with ice cream, pizza, chips, dips and chocolates if I had had a bigger allowance to blow. Now I can go to the store and fill a cart with junk food, but I can't afford the calories.

And why, at the age of 15, couldn't I have been secure enough to talk to the opposite sex on their level instead of hiding behind sarcasm and frustration? Now, when I have the ability to talk to men and enjoy a comfortable rapport...I'm married.

I can afford a seat in the first row of a concert if I want to. I can let the dog sleep in my bed if I want to. I can go bare-legged in the winter. I can lose my watch and the world won't come to an end. I can talk on the phone and no one will be hanging over me waiting. And all the years I didn't have enough time for term papers, car pools, dental appointments or lunches with my friends or to myself...I now have the time.

Why now?

Could it be maturity is the only age that has the wisdom to appreciate time as it was meant to be? At leisure ... one second at a time?

Could it be that's why I notice rabbits scurrying back to safety, quail prowling the desert, the sun splashing the mountains with light ... as I listen to the hog and grain markets?

COPYRIGHT 1984 NEWS GROUP CHICAGO, INC. NEWS AMERICA SYNDICATE

ASTRO-GRAPH

Bernice Bede Osol

Your Birthday

June 29, 1984

You will be lucky in a number of areas this coming year, but the most prominent may be where romance is concerned. Exciting times are ahead.

CANCER (June 21-July 22) Your judgment in important matters should be quite good today but in order to get along well with associates, you might have to bend your views a bit. Want to find out to whom you're best suited romantically? Send for your Matchmaker set by mailing $2 to Astro-Graph, Box 489, Radio City Station, New York, NY 10019. It reveals compatilities for all signs.

LEO (July 23-Aug. 22) There will be ample opportunity around you today but there is also a possibility you will be indifferent to them and let them go by the boards.

VIRGO (Aug. 23-Sept. 22) You could be a trifle thin-skinned today and take to heart comments that friends make in jest. Laugh and the world laughs with you.

LIBRA (Sept. 23-Oct. 23) In order to fare well in competitive career situations today, you can't let down until after you've crossed the finish line.

SCORPIO (Oct. 24-Nov. 22) You may be in a talkative mood today and this is well and good, provided you think before speaking. Careless comments could offend listeners.

SAGITTARIUS (Nov. 23-Dec. 21) Joint ventures could cause complications for you today, especially if you are involved with someone who is extravagant and expects you to back him up.

CAPRICORN (Dec. 22-Jan. 19) Instead of thinking for yourself today, you might rely too much upon the judgment of others. Unfortunately, their decisions may not be too nifty.

AQUARIUS (Jan. 20-Feb. 19) Normally you're capable of handling small do-it-yourself jobs, but today it may be wiser to hire a competent tradesman than to tackle it on your own.

PISCES (Feb. 20-March 20) Old friends can be relied upon in a pinch today, but your newer acquaintances can't, so don't embarrass yourself by going to the latter for favors.

ARIES (March 21-April 19) Before making any changes today that affect others as well as yourself, discuss your intentions with them. They may see something you've overlooked.

TAURUS (April 20-May 20) Details are important but don't focus on them so intently today that the larger picture is obliterated. View things in their entirety.

GEMINI (May 21-June 20) Be extra careful in your financial and business affairs today. Don't be enticed into situations where you risk a lot in order to gain a little.

(NEWSPAPER ENTERPRISE ASSN.)

Lofton gets scholarship

David W. Lofton, son of Mr. and Mrs. O. N. Lofton of Snyder, has been awarded the R. C. Baker scholarship for the 1984-85 school year. The scholarship carries a stipend of $750, payable in two installments.

Lofton will be a junior next school year at Texas Tech University.

The only two-time decathlon winner in Olympic history was Bob Mathias of the United States who took the gold medals in the 1948 and 1952 Games.

THE SNYDER DAILY NEWS

Published each Sunday morning and each evening, except Saturday, by Snyder Publishing Co. Inc., at Snyder, Texas 79549.

Entered as second class matter at the post office at Snyder, Texas, Publication Number USPS611-520.

SUBSCRIPTION RATES: By carrier in Snyder, $4.49 per month.

By mail in Scurry and adjoining counties, one year $34.25, balance of Texas and all other states, $50.45.

Roy McQueen, Publisher
Donny Brown, Managing Editor
MEMBER OF THE ASSOCIATED PRESS

The Associated Press is exclusively entitled to use for republication all news dispatches in this newspaper and also local news published for republication of special dispatches.

Introducing television that gets healthier every day.

Introducing Lifetime, cable television guaranteed to help everyone from fitness enthusiasts to health care professionals. Our experts, celebrities and guests cover everything from exercise for pregnant women, and quick and easy diets to medical breakthroughs.

Lifetime brings you exciting, provocative programming that helps you lead a fit and fuller life. Programming on dieting, nutrition, health, science, relationships, fitness.

Programming that gets healthier everyday—24 hours-a-day. That's our Lifetime guarantee.

Lifetime™
SCAT TV CABLE
CHANNEL 10
573-2327

Check with us for your Bridal Gifts
Call-Ins Welcome
Bed-Bath Etc.
Snyder Shopping Center
573-6062

the
SCURRY COUNTY
Historical Commission

$5.00 $5.00

OLD TIMERS
BARBEQUE & HOOTENANNY

• TUESDAY, July 3, 1984 6-7pm. TOWLE PARK •

DRESSED FOR BIRTHDAY—These ladies are dressed for today's Scurry County birthday celebration. Nelda Allen, left, is wearing a dress and high-buttoned shoes from 1884 style and her bonnet belonged to her grandmother, Roxie Mathis. Juanita Gambrell, center, is wearing a handmade Indian dress, moccasins and headdress she made of leather and authentic Indian beads. At left, Paula Cobb is wearing her grandmother Bertha Nelson's long printed dress and bonnet. The trio are employes at Snyder National Bank.(SDN Staff Photo)

AMITIE CONTRIBUTION—At left, Pete Haley, second vice president of Amitie Study Club presents Karen Carmichael a $100 check, a contribution from the club to help defray the cost of fireworks for the July 4th celebration. Proceeds were raised by the club's annual Blue Denim Ball. Mrs. Carmichael is chairman of the July 4th event for the Snyder Chamber of Commerce.

COMMUNITY CALENDAR

THURSDAY

Weight Watchers of West Texas, basement of First Presbyterian Church, 6:30 p.m. New members welcome and should register at 6 p.m.

Scurry Charter Chapter of ABWA; MAWC; hostess, Ruby Deaners; program, Sue Travis from Travis Flowers; 7 p.m.

Diet and Discipline class, Ira Baptist Church, 7 p.m. Open to public. For more information call 573-6277, 573-2116 or 573-2123.

Al-Anon. For the family and friends of the alcoholic; 3100 37th Street, Work Center Bldg.; 8 p.m. For more information call 573-6458 or 573-2917.

Scurry County Alcoholics Anonymous; behind Humble Smith School a 3106 37th St.; 8 p.m. For more information call 573-0476 or 573-5337.

FRIDAY

Duplicate Bridge Club, Snyder Country Club, 1:30 p.m.

Alcoholics Anonymous; Ave. K and 13th St., Chapel of Roses; 8 p.m. For more information call 573-2101.

Al-Anon; Chapel of Roses, Ave. K and 13th St.; 8 p.m. For more information call 573-8325 or 573-2101.

Narcotics Anonymous, Humble Smith School, 8-9 p.m. For more information call 573-5271.

Duplicate Bridge Club, Snyder Country Club, 1:30 p.m.

SATURDAY

Diamond M Museum, open from 1-4 p.m.

People Without Partners, 42 at Inadale Community Center, 6:30 p.m.

SUNDAY

Scurry County Museum open 1-4 p.m., WTC campus.

Diamond M Museum open from 1-4 p.m.

Duplicate Bridge Club, Snyder Country Club, 1:30 p.m.

BRIDGE

Oswald Jacoby and James Jacoby

The 4-2 bugaboo

NORTH 6-28-84
♠ Q 5
♥ A K 8 5 4 2
♦ K 8 7 3
♣ A

WEST
♠ 10 8 4 3
♥ J 3
♦ J 5
♣ K Q 10 9 3

EAST
♠ 9 2
♥ Q 10 7 6
♦ Q 10 9 6
♣ 5 4 2

SOUTH
♠ A K J 7 6
♥ 9
♦ A 4 2
♣ J 8 7 6

Vulnerable: North-South
Dealer: East

West	North	East	South
		Pass	1♠
Pass	3♥	Pass	3♠
Pass	4♠	Pass	5♠
Pass	6♣	Pass	6♠
Pass	Pass	Pass	

Opening lead: ♣K

By Oswald Jacoby and James Jacoby

After North had made a strong jump-shift response and had then raised three spades to four, South felt he should show his diamond ace control. This bidding decision resulted in the final contract of six spades, which will net an overtrick if all the key suits behave and split three-three. However, bridge hands usually don't work out that way.

A good declarer tries to give himself extra chances to make his contract by providing for uneven suit splits. In this deal, the important suits are trumps (spades) and the long side suit (hearts), which will be the source of tricks.

To cater to the possibility that both of these suits might divide badly, declarer made an unusual play. At trick two, he played a low heart from dummy. East won the queen and played back a diamond, won by declarer's ace. Now South ruffed a club low, cashed the queen of spades and ruffed a low heart, both opponents following. The A-K-J of spades picked up the remaining trumps in the West hand and the king of diamonds provided an entry to dummy for the good hearts.

It is true that South gave up any chance for an overtrick. That's a very small price he paid for greatly increasing his chances of making a borderline slam.

(NEWSPAPER ENTERPRISE ASSN.)

The American Federation of Labor was founded in Columbus, Ohio, in 1886.

Adolf Hitler's book, "Mein Kampf," was published in Germany in 1925.

STITCHIN' TIME

Joanne Schreiber

By Joanne Schreiber

Summertime is separates time. For versatility, ease and bright fashion, it's hard to beat a summer collection of color-coordinated shirts, skirts and slacks.

Separates are easy to sew, too. With a basic pattern for each major piece, you can make your pattern adjustments just once, and then stitch a series of separates that will all fit and flatter perfectly.

Sewing experts at the Pellon Company, offer a collection of helpful suggestions for stitching your summertime separates.

A shirt is the first item to make. Pick a pattern that is crisply tailored, prettily embroidered or soft and feminine. To be sure it fits nicely through the bustline, choose a pattern with built-in adjustments printed right on the pattern piece.

Take your own measurements and compare them to the actual measurements of the pattern piece. You should add 2 1/2 inches to the bust, 1 inch to the waist and 2 inches to hip measurements for wearing ease in shirts, skirts and slacks. Make your pattern alterations. Then try on the pattern to check the length, width and general appearance.

Some shirts are made with a two-piece collar which includes a separate neckband. This is the most tailored variety and needs an interfacing designed to give crispness. A soft blouse requires an all-bias interfacing, to give stability without stiffness.

Fusible interfacings are the easiest to use. After cutting out the interfacing, trim seam allowances to reduce bulk. Then place the interfacing fusible side down against the wrong side of the fabric, steam-baste and fuse. Always use a damp press cloth and steam iron. Press down firmly; lift the iron and press the next section, for a full 15 seconds. Never slide the iron. This fusing technique will give you a smooth, stable, perfectly interfaced section with no bubbles or wrinkles.

To get shirt collar points sharp and clean, take tiny stitches 1/2 inch on each side of the collar to reinforce it. Instead of pivoting the needle at the point, take two tiny stitches diagonally across the point. Then you can trim and turn and have a perfectly pointed shirt collar.

A well-tailored shirt will have straight, even plackets and cuffs. Fuse 'n Fold interfacing has two perforated lines, so you can fold and stitch with precision.

If you are doing decorative work on your shirt — a monogrammed pocket or Western-style embroidery — be sure to do the decorative work on the flat piece, before it is joined to the main body of the shirt. A rip-away stabilizer behind the decorative stitching will insure perfect work.

A classic shirt can be made in many materials, from a lightweight silk to a checked gingham to a fine wool.

(NEWSPAPER ENTERPRISE ASSN.)

Ted Bigham
Photography
573-3622

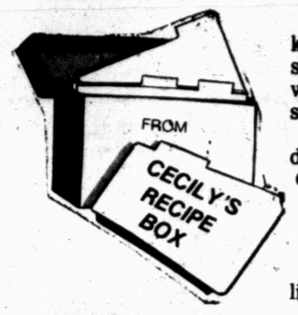

By Cecily Brownstone
AP Food Editor

Once upon a time, beginning in the 1920s, there was a chain of "tearoom restaurants" in Philadelphia, Boston and New York City. There you could sit at a soda fountain or a table and order a simple but rich sundae: vanilla, chocolate or coffee ice cream topped with hot fudge chocolate sauce and salted almonds or pecans.

The chocolate sauce was so popular that eventually the restaurants carried it for sale in jars (one of the first great American "take-outs"). Although it's been almost 15 years since those restaurants closed, a friend of mine and I still hanker after that sauce. Recently she made up her own version of it and sent me a jar. Brave woman. Would it have the famous attributes of the orginal? Would it, ladled hot over a scoop of ice cream, begin to become firm? Would it keep twirling around my spoon to taste like candy with every mouthful of the sundae?

The verdict? "Comes darn close."

COPYCAT CHOCOLATE FUDGE SAUCE

½ cup sugar
2 tablespoons cocoa
1-3rd cup milk ¼ cup light corn syrup
1 square (1 ounce) unsweetened chocolate, chopped
2 tablespoons butter
1-3rd cup heavy cream
1 teaspoon vanilla

In a heavy 2-quart saucepan stir together the sugar and cocoa. Stir in the milk and corn syrup until blended.

Stirring constantly, over medium heat, bring to a full boil and boil 8 minutes.

Off heat, stir in the chocolate and butter until melted. Gradually stir in the heavy cream until blended.

Stirring constantly, over medium heat, bring to a boil and boil 2 minutes. Off heat, stir in the vanilla. Cool.

Store in a tightly covered jar in the refrigerator. Reheat, uncovered, in the jar in a saucepan of almost simmering water until warm and spoonable.

Makes about 1¼ cups.

Glaucoma test

STANFORD, Calif. (AP) — A new technique may enable doctors to detect glaucoma — an eye disease that can lead to blindness — before major damage has occurred.

The procedure was devised by ophthamologists at Stanford University. It checks the retina by taking photographs of the back of the eye. The technique is said to be able to detect a loss of as little as 10 to 20 percent of the 1 million fibers that lead to the eye.

Rows of delicate hair cells found deep within the human ear help make hearing possible, according to National Geographic.

The Mayflower arrived at Plymouth Rock in 1620.

Shakey's Pizza Parlor

COUPON

$2.00 CENTENNIAL SPECIAL $2.00
GOOD FOR $2.00 OFF
THE REGULAR PRICE OF ANY
GIANT SIZE PIZZA at
SHAKEY'S® PIZZA PARLOR
• ONE COUPON PER ORDER
• CANNOT BE COMBINED WITH OTHER OFFERS
Offer Good Thru July 15, 1984
$2.00 573-1131 312 E. Hwy. $2.00

Tax-Deferred

"It's really remarkable how the government thinks of us... every April 15th, that is."

Will Rogers

Sometimes it seems like the government doesn't know who you are, but come April 15th, it's mighty easy to feel like you're at the top of its list. To help you with your taxes, Homestate Savings is thinking of you all year 'round, by offering you ways to keep the tax bite down. Even though tax-time has come and gone, what you do today will affect what you pay next April 15th. Even Will Rogers would approve of the GNA Tax-Deferred Annuity, now available at Homestate Savings. This safe, competitive plan not only helps insure a secure retirement income, but qualifies you for a great tax break at the same time.

11½% Annualized Yield (10.88% compounded daily) – GUARANTEED until December 31, 1984

Tax-Deferral You pay no taxes on the interest earnings until you withdraw money from your account. That means your money compounds faster because there's more left in your account to grow.

No Deposit Limit There is no ceiling on the amount of interest earnings you can shelter from current taxes. ($5,000 minimum deposit)

Safety Your principal and interest are guaranteed by GNA, a qualified legal reserve life insurance company.

Flexibility There are over thirty different pay-out plans to meet your future financial needs.

Will Rogers knew there's no such thing as a free lunch. On the other hand, the winner is the one who exercises good, old-fashioned common sense when making decisions. That's where the GNA Annuity comes in. It's the common sense approach to a tax-advantaged today and a sound financial tomorrow. Call or come into any Homestate Savings branch, or mail the coupon below to find out more about the GNA Tax-Deferred Annuity. Exercise your common sense. Open a retirement account that goes to work for you today, and every day.

GNA Life Insurance Company
A Weyerhaeuser Company

How can I earn 11½% annualized yield guaranteed until the end of 1984?

☐ Feel free to call me about the GNA Tax-Deferred Annuity
☐ Rush me a free brochure

Name
Address
City State Zip
Telephone (home) (work)
Branch Location

Return coupon to:
Homestate Savings (a division of City Savings), 230 W. Twohig, San Angelo, Texas 76901 ATTN: Bettie Olsak

Homestate Savings
a division of City Savings and Loan

Home Office:
230 W. Twohig, San Angelo, Texas 76901
915/658-2629

Branches:
200 Elm Street, Sweetwater, Texas, 915/236-6364
3405 College Avenue, Snyder, Texas, 915/573-4943
1209 East South 11th, Abilene, Texas, 915/673-8139
1500 Industrial, Abilene, Texas, 915/695-6330
Broadway & Main, Roscoe, Texas, 915/766-3906
443 South Central Avenue, Hamlin, Texas, 915/576-2631
2205 Hickory, Colorado City, Texas, 915/728-2667
302 West Snyder, Rotan, Texas, 915/735-2273
2600 Gregg, Coronado Plaza, Big Spring, Texas, 915/263-0251

The GNA Annuity is issued by GNA (GNA Life Insurance Company, Seattle, Washington) and offered through Texas Saver's Agency. The yield on new deposits is subject to change without advance notice. Withdrawals of interest earnings are taxed in the year withdrawn and may be subject to an early withdrawal penalty or fee.

11½% Guaranteed

Sale Continues
50% to 75% off
at La Posta
in Post, Texas

Thursday Night
is
Seafood Night
5:00-9:00 p.m.
Boiled Shrimp
Crab Legs
Lobster Tails
Shrimp Boat
Pan Fried Shrimp
on Bed of Wild Rice
Open July 4 11-2:30 & 5-8
1005 25th THE SHACK 573-8943

THE BORN LOSER

EEK AND MEEK

FLASH GORDON

BARNEY GOOGLE AND SNUFFY SMITH

THE GREAT JOHN L

FRANK AND ERNEST

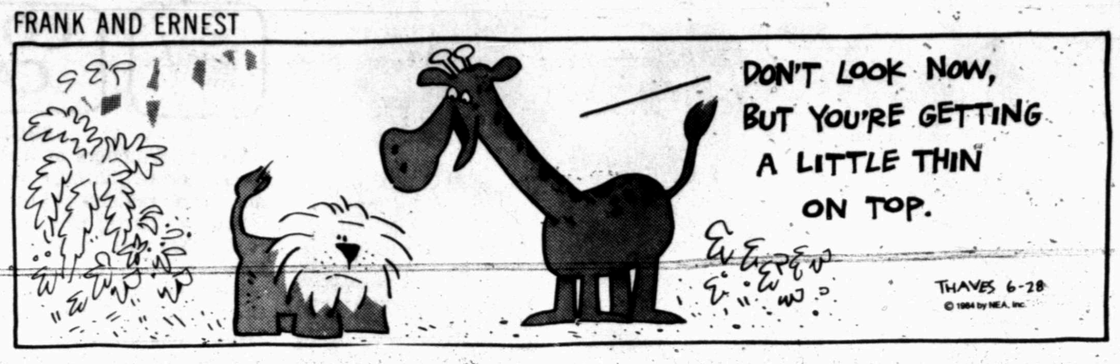

LEVY'S LAW

WINTHROP

BUGS BUNNY

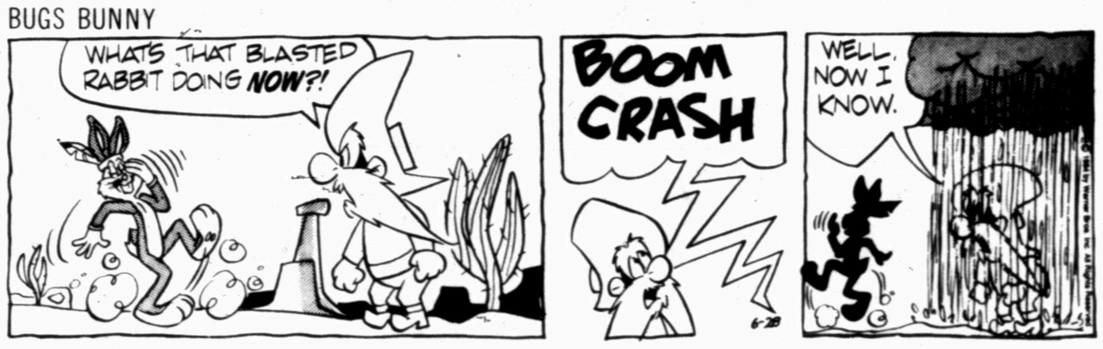

ALLEY OOP

CAPTAIN EASY

KIT 'N' CARLYLE ® by Larry Wright

SNAKE TALES

DENNIS THE MENACE

BLONDIE

ACROSS

1 Jacob's father
6 Point at stake
11 Sinew
13 Teaches
14 Fluffy cat
15 Morion
16 Whopper
17 Length measure (pl.)
19 I possess (contr.)
20 Long ago
22 Remote
23 Beverages
24 Invitation response (abbr.)
26 Jesters
28 Anti-British Irish group
30 Explode
31 French negative
32 Pronoun
33 Alarm
36 Got away
39 Author Grey
40 Genus of rodents
42 Journalist Sevareid
44 CIA forerunner
45 Throw
47 Macaw genus
48 Isis' husband
50 Commencement
52 Organ
53 Most twisted
54 Snow vehicles
55 Short-tempered

DOWN

1 Alpine country
2 Junior's father
3 Riles
4 Trouble
5 Plant part
6 Makes mad
7 East Indian tree
8 Comparison
9 Rough
10 Colorado park
12 Artless
13 Treatment
18 Fall behind
21 Show plainly
23 Flask
25 Experts
27 Mistake
29 Spiritualism
33 Fez ornament
34 Kickoff type
35 Pecan
37 Wipes out
38 Most ill-boding
39 Roars by
41 Garbage barge
43 Slyly spiteful
45 Pope
46 Injury
49 Free
51 Join

Answer to Previous Puzzle

F	O	I	L		N	O	S		F	L	U	B
U	N	T	O		U	S	E		A	U	R	A
S	T	E	W		N	H	L		I	N	N	S
S	O	M	E		S	A	M	E	N	E	S	S
			L	O			A	N	T			
Q	U	A	L	I	F	Y		T	E	M	P	O
U	S	O		L	I	A	R		D	O	U	R
I	S	N	T		B	U	O	Y		L	L	B
T	R	E	E	S		P	E	O	P	L	E	S
			M	U	G			N	A			
Z	E	P	P	E	L	I	N		S	A	Y	S
U	N	I	T		U	S	A		S	P	E	W
L	O	N	E		T	I	M		E	S	T	A
U	S	E	D		S	S	E		R	E	I	N

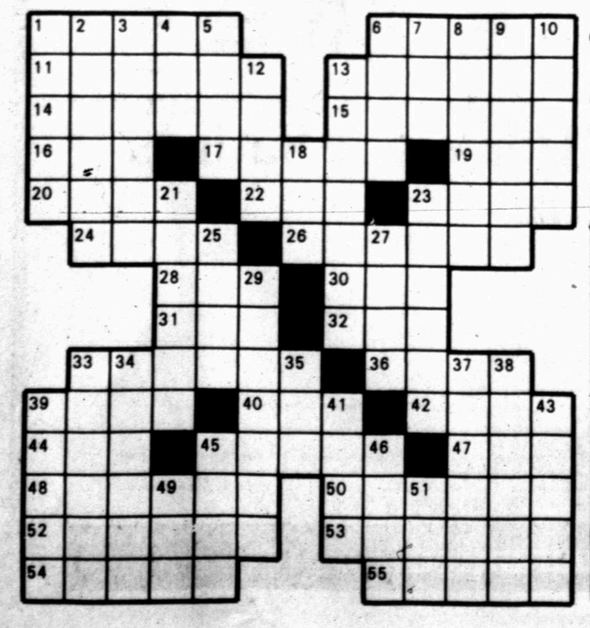

OUR BOARDING HOUSE ® with Major Hoople ®

J. Kearns pleads 'guilty' to charge

WACO, Texas (AP) — Saying he was "positive" he was the man who tried to kill a former federal prosecutor six years ago, the conspiracy trial of James R. Kearns came to a surprise ending when he plea bargained with government attorneys to save his wife from possible prosecution.

Kearns, 45, was charged with accepting $100,000 to murder former federal prosecutor James Kerr, of San Antonio, who was known for his zealous prosecution of narcotics and organized crime cases.

Wednesday's court session before a jury of eight women and six men was scheduled to begin at 9 a.m. After a 45 minute meeting between attorneys in U.S. District Judge William S. Sessions' chambers, Kearns announced his decision to change his plea if the government would not prosecute his wife.

"I have no consideration for myself in this plea bargain at all," the Revere, Mass., native told the judge.

Sessions, who moved the trial to Waco from San Antonio on a change of venue, set Kearns' sentencing for July 27 in San Antonio. Kearns could be sentenced to a maximum life sentence for conspiring to murder Kerr and up to 10 years in prison for assaulting him and fines $10,000.

Defense attorney Barry Haight said he discussed the plea bargain with his client after determining that the government's case against him was overpowering and that his wife might be in danger of being prosecuted.

"This morning I reviewed the testimony I received from the government Tuesday night and made the decision that the evidence appeared to be overwhelming," said defense attorney Barry Haight. "There was also the fact that his (Kearns') wife might be in jeopardy herself (of prosecution).

Berry's World

"Hey, Ed! How about a little interest-free loan for some chow?"

Sanctuary worker given probation

BROWNSVILLE, Texas (AP) — Just one day after being sentenced to two years probation for conspiring to transport illegal aliens, a Colorado church worker planned to spend the day doing what comes naturally to her: helping Salvadorans at a refugee halfway house.

Stacy Lynn Merkt, 29, was sentenced Wednesday by U.S. District Judge Filemon Vela for conspiring to tranport three Salvadorans on the nation's so-called "underground railroad." The Colorado Springs, Colo. native could have received 15 years in jail and a $9,000 fine.

After sentencing, Ms. Merkt said she was surprised at the leniency of the sentence, saying she had expected to go to jail.

She planned to celebrate her freedom "by working in the garden, buying tortillas and teaching English" to refugees staying at the church-sponsored Casa Oscar Romero halfway house, said Diane Elder, co-director of the shelter.

Ms. Merkt is the first U.S. citizen connected to a nationwide Sanctuary Movement to be convicted for her activities.

Vela called Ms. Merkt, a member of a religious community in Colorado Springs, a woman of "high intentions and high ideals."

"You acted as a conscientious person who believes in love, charity and peace," Vela said.

But he told her "violating the law" out of moral motives "is not the way to go."

Vela said he shared her concern over the plight of Salvadoran refugees fleeing violence in their war-torn homeland.

Ms. Merkt said she plans to appeal her conviction.

"I'm no celebrity, I'm no martyr and I'm no felon. I am a woman with a heart and mind. My faith commitment connects me to people and to justice," she told the judge.

Assistant U.S. Attorney Robert Guerra said Ms. Merkt's conviction should signal others involved in the Sanctuary Movement that in South Texas immigration, laws are enforced.

"This trial and conviction should show the Sanctuary Movement that the law will be enforced in this district as it exists," Guerra said.

Ms. Merkt, a nun and reporter were arrested Feb. 17 on a rural South Texas highway while driving three Salvadorans, including an infant, from the Casa Oscar Romero to San Antonio.

The nun is serving one year's probation received in a plea-bargain and the reporter was never indicted.

Casa Romero, located about 10 miles from the Mexican border, is considered to be the first stop on a nationwide "underground railroad" providing assistance to illegal Central American immigrants.

Ms. Merkt and other sanctuary supporters, about 100 of whom crowded the courtroom Wednesday, contend that Salvadorans are political refugees, not economic aliens as the government asserts.

Refugees fleeing persecution in their homelands are protected by the federal Refugee Act of 1980 and United Nations protocol, sanctuary supporters say.

Louis Napoleon was elected president of France in 1848.

Markets
Midday Stocks

NEW YORK (AP)

	High	Low	Last
AMR Corp	30⅞	30⅝	30⅞
Amer Can	45⅞	45¾	45⅞
Ameritech n	65⅝	65⅛	65⅝
AMI Inc	23¼	22⅞	23¼
Am Motors	4¼	4	4¼
AmStand	25⅞	25⅝	25⅞
Amer T&T n	16¾	16½	16⅝
ArmcoInc	15⅝	15⅜	15½
AtlRichfld	44⅜	43⅞	44⅜
BancTexas	4¼	4¼	4¼
BellAtlan n	68⅝	67¾	68⅝
BellSouth s	27¾	27⅜	27¾
Beth Steel	19	18⅞	19
Borden	57⅝	57¼	57⅜
CaterpTr	35¾	35½	35¾
Centel	34¾	34⅜	34¾
Chrysler	25⅛	24⅞	25
CocaCola	58	57⅛	57⅛
Coleman	28	28	28
ComlMetl s	17½	17⅜	17⅜
DiamShm	18¾	18½	18¾
DowChem	28⅛	27⅝	28⅛
DressrInd	20⅛	20	20
East Kodak	68⅞	68⅜	68⅞
Enserch s	19⅜	19⅛	19⅛
Entex	19¾	19⅜	19¾
Exxon	40⅛	39⅞	40
Firestone	16⅞	16¾	16⅞
FtBcpTex	16¼	16	16
FordMot s	35½	35¼	35½
GAF Corp	17⅞	17¾	17⅞
GTE Corp	37⅛	36⅞	37
GnDynam	51⅝	51¼	51½
GenElec	52¾	52⅜	52¾
Gen Food	54	53½	53⅞
Gen Motors	64⅜	63⅞	64⅜
Goodrich	26¾	26¼	26¾
Goodyear	25¾	25½	25½
GtAtlPac	15⅞	15⅝	15⅞
Haliburtn	33⅞	33⅝	33¾
HarteHnk s	29¾	29¾	29¾
Holiday Inn	43⅞	43¾	43⅞
HoustInd	18¾	18⅝	18¾
HughesTl	16	15¾	15¾
Interfst	10⅛	10	10
IBM	103¾	103	103⅝
Intl Harv	7	6¾	7
Int Paper	48¼	48⅛	48⅛
Jeff Pilot	43½	43	43½
JohnsJn	30	29⅞	30
K mart	30½	30¼	30⅜
KrogerCo	33⅛	33	33
LTV Corp	11⅞	11¾	11⅞
Litton Ind	73	72¼	73
LoneSta Ind	20¼	19⅞	20¼
May DStr	55¾	55⅝	55¾
Medtronic	27¾	25	25⅝
MercTex	20¼	20¼	20¼
Mobil	26¾	26½	26⅝
Monsanto s	43⅝	43	43⅜
Motorola s	32⅝	31½	32⅝
NabiscoBrd	46⅛	46	46
NYNEX n	61	60½	60¾
PacifTel n	54⅞	54⅜	54⅞
Penney JC	51	50⅝	51
Phelps Dod	16⅞	16¾	16⅞
PhillpsPet	35½	35¼	35½
Polaroid	27¾	27½	27¾
ProctGamb	52⅛	51½	52⅛
RCA	32	31⅝	32
Republic Stl	22¼	22	22
RepBankCp	27¼	27	27¼
Sabine	19⅝	19½	19⅝
Safeway	23¾	23⅝	23⅝
SFeSoPac n	22⅝	22⅜	22⅝
SearsRoeb	31⅞	31⅜	31⅞
ShellOil	57⅜	57¼	57¼
Singer Co	28⅝	28⅛	28½
Southern Co	14⅞	14¾	14¾
Southland	27	26¾	26⅞
SwstBksh	19¾	19¼	19½
SwstBell n	56¼	56	56
Sperry Cp	37½	36¾	37¼
StdOilCal	34½	34	34½
StdOilInd	56¾	56⅛	56¾
StdOilOh	43	42½	43
SunComp	49¾	49½	49¾
Tenneco	38⅛	37¾	38⅛
Texaco Inc	34	33⅝	33⅞
TexComBn	42	42	42
TexEastn s	28⅛	28	28⅛
Texas Inst	128¾	128⅛	128⅝
TexasOGas s	22¾	22⅜	22¾
Tex Util	21⅞	21⅝	21¾
TylerCp	24	23⅞	24
Un Carbide	50⅞	50⅝	50⅞
UnPacCp	38⅛	37¾	38
US Steel	24½	24¼	24⅜
USWest n	58¼	58	58⅛
UniTel	18½	18¼	18½
Unocal	32⅝	32⅜	32⅝
WalMart	40	39⅞	39⅞
WestghEl s	22⅛	21⅞	21⅞
Xerox Cp	38⅝	38⅜	38⅝
ZenithE	23¾	23⅝	23¾

No programming changes expected

WASHINGTON (AP) — Television viewers don't need to worry that programming will change because federal limitations on commercials and requirements for news shows have been repealed, broadcasters say.

"We don't anticipate TV stations making any changes at all because of this," said Edward O. Fritts, the president of the National Association of Broadcasters, referring to the Federal Communications Commission's decision Wednesday to repeal minimum requirements for news and local programming along with a 16 miute-per-hour cap on commercials.

"The universe of TV stations out there has long performed at levels superior to what he fexpected and they're going to continue to serve their communities in the future as they have in the past," he added.

Fritts also described as proper another decision by the commission Wednesday, dismissing the idea of drafting rules to control loud commercials on television. The agency said it didn't know how it could enforce such rules, and Fritts asserted the industry is addressing the problem on its own. The giidelines repealed by the agency specified that TV stations should devote at least 5 percent of their air time to locally produced programming; at least 5 percent to news, public affairs and informational programming, and at least 10 percent overall to "non-entertainment" programming. The standard for commercials limited advertising time to 16 minutes per hour, except in special cases during political campaigns.

Bowl team makes finals

Continued From Page 1

These questions related to industrial arts and included such topics as woodworking, metals, electricity, accounting and crafts.

Once a team opted to answer the question, the three-members could confer before answering.

Parents of the three boys provided transportation for the trip. They are the sons of Mr. and Mrs. Larry Sherrard and Mr. and Mrs. Buck Sitton.

Stereo noted as missing

Snyder police detectives are investigating the theft of some mobile stereo equipment reported Wednesday morning.

Daniel Cole of 2701 Ave. X called authorities at 6:47 a.m. and reported the theft of a stereo and equalizer valued at $190 from his car.

The theft is thought to have occurred while the vehicle was parked at the Cole residence between 9:30 p.m. Tuesday and 6 a.m. Wednesday.

In other action, city police jailed one man, an employee of a private club, Wednesday night on charges of intoxicated agent on a licensed premises.

Driver hits local mailbox

A west Snyder mailbox was the victim of a hit-and-run driver overnight Tuesday.

Sandra McDonald of 4510 Houston Ave. called police at 9:16 a.m. and told officers that her mailbox had apparently been struck by an unidentified vehicle sometime overnight Tuesday.

Damage to the box was estimated at $35.

Hermleigh fire doused

Snyder firemen were called to a minor kitchen fire at a Hermleigh residence at 11:04 a.m.

According to fire reports, food on the stove at the Kenneth Hunter residence in Hermleigh caught on fire. Damage was confined to the stove, along with adjacent counters and walls.

Parents won't be made to testify against son

HOUSTON (AP) — The parents of a teen-ager accused of murder went to jail for 5½ hours for refusing to testify before a grand jury, but their attorney says his clients will not be coerced to bear witness against their son.

Bernard and Odette Port, father and stepmother of 17-year-old David Port, were released on $1,000 bond on order of the Texas Court of Appeals Wednesday afternoon, court clerk Thomas Lowe said.

The couple walked quickly to a car with their attorney, Randy Schaffer, but did not answer questions from reporters.

David Port is free on $20,000 bond in a murder charge filed in the June 7 slaying of 23-year-old mail carrier Debora Sue Schatz. Ms. Schatz was found shot to death in a remote area of northwest Harris County June 9.

State District Judge William Hatten found the elder Ports in contempt of court Wednesday morning, fined them $500 each and sent them to jail. Schaffer delivered a handwritten writ of habeas corpus to the appeals court.

The fine and stay in jail will not alter the Ports' determination and they still "will not testify against their son," Schaffer said.

"What are they going to do — hang them by their thumbs? They are not going to torture them into doing something against their conscience," Schaffer said.

The Ports were held at the Harris County Jail in separate cells reserved for inmates jailed for non-payment of child support.

The Ports say the protection that allows spouses not to testify against each other should extend to parents and their children. Texas law doesn't provide for parent-child privilege.

They also claim the laws of their religion, Judaism, prevent them from testifying against a family member. But two rabbis testified last week that the Jewish law applied only in religious courts.

The younger Port last week pleaded innocent to the murder charge and waived his right to a grand jury indictment in hopes of keeping his parents from going to jail.

Prosecutors said they will proceed with the investigation because they have no other witnesses who could testify to key facts. The grand jury was scheduled to meet Friday.

"The public interest is served by seeing that justice is done and that the truth is presented to the grand jury," said Assistant District Attorney Brad Beers.

But Schaffer argued that the Ports' testimony would violate their Fifth Amendment protection against self-incrimination and that "the state has attempted to abuse the grand jury process by compelling them to testify."

Schaffer has said prosecutors may be seeking the testimony to turn the murder charge into a capital murder indictment. "If they speak, it could mean that the state could kill their son," he said.

Assistant District Attorney Jim Lavine said Schaffer's suspicion points to the need for a complete inquiry. "If that's they way they feel, they may just have made an argument for a grand jury investigation," Lavine said.

Lavine said the grand jury's term, which ends next month, could be extended to hear the case. "We still have a few tricks up our sleeve," he said.

Jack Zimmermann, David Port's attorney, said prosecutors would have obtained an immediate indictment if they had enough evidence for a capital murder charge.

Defense attorneys have alleged that prosecutors lack sufficent evidence to obtain an indictment without the Ports' testimony, but Beers called the accusations "nonsense."

Hester earns music degree

AUSTIN--Thomas Mark Hester of Snyder earned a bachelor of music degree from the University of Texas at the close of the 1984 spring semester.

Cotton

NEW YORK (AP) — Cotton futures No. 2 were higher at midday dealings today.

The average price for strict low middling 1 & 1-16 inch spot cotton declined 41 points to 72.16 cents a pound Wednesday for the eight markets, according to the New York Cotton Exchange.

Midday prices were $1.00 to $7.00 a bale higher than the previous close. Jul 77.50, Aug b75.20, Oct 74.20, Dec 73.53, Mar 75.00, May b76.00, Jul b76.10 and Oct b74.40.

Pizza Pizza Pizz
Everyone's getting the message: Now the Pizza Inn at Snyder is better than ever.
We still serve America's favorite Deep Dish Pan Pizza and thin crust pizza - but we've been remodeled top to bottom - so now we're a feast for your eyes ... as well as your tummy.
Now you can buy Small Pan Pizza for only $1.99
[One Topping]
PIZZA INN
912 25th
Pizza Pizza Pizz

ATTENTION:
ANNUAL SUMMER DRAPERY CLEANING SPECIAL
There is a good reason why we have an annual Drapery Sale each year at this time. At the plant we employ a lot of skilled people in our Household Dept. and we run this discount sale on draperies to give these folks full employment. It's our chance to give your draperies the same attention to details and all at a 20% discount. If you want to get a head start on housecleaning, I can help you take the draperies down today or on my next call.
Art Roberts
Call 573-3401
JOE GRAHAM CLEANERS

DENSON
Car Rentals
300 East Hwy.
573-3912

DIAL
A
DEVOTIONAL
573-8801

CINEMA I 7:00
HOT GIRLS...HOTTER FI
SUMMER SIZZLES IN...
WED. KIDS SHOW
CINEMA II 7:00
TOP SECRET!
From the makers of the original "AIRPLANE!"

New Owners
ELJER PLUMBINGWARE
Payne
Head Heating
Air Conditioning
& Plumbing
state WATER HEATERS
2401 Ave. T
573-3907
Still offers the same service we've always had and we are going to be offering a complete line of plumbing service & accessories
COME SEE US
Greg Fisher & Pat Warren
Foreman: Rick Stone

4th of July Specials
Hand-Dipped Ice Cream
ASST. FLAVORS 30¢ DIP
FRESH Turkey Sandwich
Reg. $1.79 99¢
COCA-COLA
6 Pack 16 Oz. Bottles
Reg. $2.49 $1.69
Aurora Toilet Tissue
4 Roll Pkg. Reg. $1.77
99¢
Family Size Bag
Snickers
Reg. $2.98 $1.49
E-Z SERVE
3400 College
THURS., FRI., & SAT. ONLY
Sun.-Thurs. 6 a.m.-10 p.m.
Fri. & Sat. 6 a.m.-1 a.m.

Snyder's Business Service Directory

573-5486 | 573-5486

When You Need Work Done, Let The Professionals Do It For You!

J.T. ELECTRIC
OWNER: Tommy Pherigo
573-2125

ELECTROLUX
SALES & SERVICE
SUPPLIES
Don Adams Sanday
2400 26th 573-9174
or 573-3747 after 6

OUTDOOR DIMENSIONS
Landscaping &
Lawn Sprinkler Systems
Randy Weaver
573-0853

CAN DELIVER
Top soil &
Washed Materials
573-6630

FOR ELECTRICAL WIRING
Call Ed Blocker
573-7578

WATERWELL SERVICE
Windmills & domestic pumps
Move. Repair. Replace.
Tommy Marricle 573-2493
Bennie Marricle 573-8710
Before 8 a.m. & after 6 p.m.

PAINTING, REPAIRS
Floor Tile; Ceiling Tile
Refurbishing Rentals
All work reasonable & guaranteed
Call 573-2448

J's ROOFING
FREE ESTIMATES
573-6983

BLACKWELL ROOFING and PAINTING
Outside and inside
Free estimates
All work guaranteed
573-3947

COOPER APPLIANCE, SERVICE & PARTS
573-6269
• Microwaves • Dishwashers • Ref. & Freezers
• Washer & Dryers • Gas & Electric Ranges
• CENTRAL HEATING & A/C Installed. Duct Work. Replacement Units Residential & Mobile Homes
FREE ESTIMATES. BEST PRICES 25 YEARS EXP.

DON FOX - REMODELING
• Cabinets • General Repair
• Accoustical Ceilings
• GUARANTEED 573-3995

McFALL SEPTIC SERVICE
We install, clean & repair septic tanks, new plumbing, furnish. gravel, Calice or topsoil. We make 600 & 1000 gallon tanks. 573-1651

GUITERREZ & LUNA CONCRETE WORKS
• Curbs & Gutters • Sidewalks
• Driveways • Patios
• FREE ESTIMATES
573-1236 573-8092

CALL TOM WADLEIGH
for door repairs and commercial or residential doors of all kinds, including electric openers.
573-2442

AB-CO LAWN SPRINKLER SYSTEMS
FREE Estimates, Guaranteed
Call Gregg or John Gary
573-1465 573-7244

AAA EXTERMINATORS
• ROACHES
• TERMITES
• TREE SPRAYING
• LAWN HYDRO - MULCHING
1311 College 573-9863

BURNETT SAFETY SERVICES
MSA CERTIFIED REPAIR CENTER
• Fire Extinguishers • Air Equipment • First Aid Supplies
• H2S Equipment
2611 El Paso 573-9627

J.R.'S WATER WELL SERVICE
Domestic & irrigation.
Robert Wellman
573-0968

RADIATORS
Call Claude Galloway
For all types of radiator repair
DOYLES ENGINE SERVICE
573-5166 573-4166

DON McANELLY
Dirt Work Service
Yard. Driveway. Cleanup. Top Soil. Caliche. Blow Sand. 12 yd. Dump Truck & Backhoe. FREE ESTIMATES.
573-3136 or 573-7059

TRUCK & TRAILER REPAIR
DOYLES ENGINE SERVICE
573-5166 573-4166

HANKS AUTO REPAIR
For complete
servicing and repairs
573-2930

KEYBOARD
3403 College 573-6117
8-6 weekdays, 8-12 Saturdays
• Locksmith • Bass Pro Dealer
• U-Haul • Saw Sharpening
• Small Engine Repair

M&S DRILLING CO. INC.
Water well drilling
Pump Sales & Service
Call Ray Sorrells
573-8951

DURACLEAN
Flower Fresh carpet and furniture cleaning by foam absorption methods
Free estimates
573-9036

SPACES FOR THE BUSINESS SERVICE PAGE ARE STILL AVAILABLE PLEASE CALL TODAY 573-5486

let your words do the talking in the CLASSIFIEDS

573-5486

Run 5 Days, the 6th Day is FREE!

NOTICE TO CLASSIFIED AD CUSTOMERS

All ads are cash unless customer has an established account with The Snyder Daily News. Ads may be taken over the phone so that they may be processed but payments must be made prior to publication

MISS YOUR PAPER?
Your Snyder Daily News should be delivered Monday through Saturday by 6:00 p.m.
Your carrier strives to give prompt service, but should your paper be missing...
please call
573-5486
Monday thru Friday before 6:30 p.m.
Saturday before 7:00 p.m.

ANNOUNCEMENTS 020

BRING IN Or call us for the repair or refinishing of your clocks, lamps & furniture.
HOUSE OF ANTIEKS
4008 College
573-4422

CLASSIFIED ADVERTISING RATES & SCHEDULES
15 WORDS, MINIMUM

1 day per word	17¢
2 days per word	31¢
3 days per word	41¢
4 days per word	53¢
5 days per word	60¢
6th day	FREE
Each additional day 7¢ per word	
Legals, per word	17¢
Card of Thanks, per word	17¢

These rates for consecutive insertions only. All ads are cash unless customer has an established account with The Snyder Daily News.

The Publisher is not responsible for copy ommissions, typographical errors, or any unintentional error that may occur further than to correct it in the next issue after it is brought to his attention.

ERROR

The Daily News cannot be responsible for more than one incorrect insertion. Claims cannot be considered unless made within three days from date of first publication. No allowance can be made when errors do not materially affect the value of the advertisement.

All out of town orders must be accompanied by cash, check or money order. Deadline 4:00 Monday through Friday prior to any day of publication. Deadline Sunday & Monday, 4:00 p.m. Friday.

INDEPENDENCE PROPANE & CARBURETION 5¢ off regular price per gallon, propane. Cash only 200 gal. minimum. No service charge. Rt. 2 Box 219. 573-0963 or 573-6670.

LODGES 030

A CALLED Meeting for Scurry Lodge #706 AF & AM, for the purpose of installing officers, Sat. June 30, 1984 at 7:30 p.m. Bennie Marricle W.M., Homer Godair Sec.

LOST and FOUND 070

LOST: BLACK, White & Tan Puppy. 6 weeks old. Vicinity of 4109 Jacksboro. 573-3660.

Use Snyder Daily News Classified Ads 573-5486

PERSONAL 080

LIFT A FINGER. Report child abuse. 1-800-252-5400 toll free statewide child abuse hotline.

"CASH ON THE SPOT"
Personal Loans
$20.00 to $250.00
Timely Finance
2409 Ave. R
"Pawn Loans Available"

VEHICLES 090

BILLS AUTO SALVAGE is now open. E. Hwy at the traffic circle. See Bill or Tommy Baldwin. 573-9569.

1974 CHEVY 4x4 Big Lift. Big tires. Chrome wheels. Good drive train. Needs body & motor work. Custom bumper. 573-5978 after 6 ask for Jay.

DETAIL
"Make your car look showroom clean once again." $100 "Complete" (includes everything.) $60 outside (compound, wax.) $45 inside (shampoo seats & carpet, dye if necessary.) $25 engine (chemical clean.) $10 trunk (shampoo.) $25 complete wash (inside & out.) $15 outside wash only.
WILSON MOTORS

1978 EL DORADO Birtz. Excellent condition. Will finance to right party. 573-8748 or 573-3958.

FOR SALE: 1976 Mustang II Cobra II. Loaded; Pioneer Stereo with equalizer, everything. Call 573-9992.

1978 FORD F-250 Pickup. $1300.00. 573-1536 after 5:30 p.m.

1979 FORD BRONCO XLT. Blue & White. One owner. $6,250. 573-0968.

FOR SALE: 1972 Plymouth Satellite Sebring Plus. $895. For information, daytime call 573-7173 or 573-6371. 5-9 p.m. call 573-6455.

FOR SALE: 1980 Chevy Luv 4WD. Call 573-0212.

FOR SALE: 1982 Olds Cutlass Supreme. Call after 5:30, 573-5053.

FOR SALE or trade for calves: 1974 Dually 1-ton 350 Chevy Pickup. Needs body repairs. $1600. Phone 573-7541.

1978 FIREBIRD, runs great, $3000; 1981 KX 250 Kawaski, like new, $900; 6 month old portable dishwasher, $325; washer and dryer, need of repairs, $20 each; King size fiber fill waterbed, sheets, comforter, $400. See at 3204 Ave A.

1978 JEEP WAGONEER-Good condition. $4,000. Call 573-6496 or come by 4011 Houston.

MUST SELL 1984 Oldsmobile Cutlass Supreme. New. 5,000 miles. Call 573-1241.

1980 TURBO TRANS AM. T-tops, all electric. Priced to sell. 1981 Yamaha Virago 750. 573-7822 after 5:00, anytime weekends.

1982 OLDSMOBILE DELTA 88. V6, air & cruise. $5400. 573-0698.

1979 TOYOTA PICKUP. Good condition. Good tires. $2800. Call 573-7864.

UNIQUE AUTOS: 1969 Chevrolet Impala, heater & air conditioner. Excellent condition. 1974 Duster. 318 Engine. 1975 Pontiac Astre. Automatic, 4 cylinder, chrome wheels. Call 573-3777.

VEHICLE PARTS 091

REBUILT EXCHANGE Radiators. Radiator Service & Supply. 207 Hwy 84 Bypass. Phone 573-5166.

WANTED: USED Radiators. Top price. Radiator Service & Supply. Claude or Doyle. 573-5166.

CLASSIFIED DEADLINE
4:00 p.m. Prior to Day of Publication
Sunday & Monday 4 p.m. Friday

MOTORCYCLE 110

1982 YAMAHA 750 Maxim. 7,000 miles. Make offer or will trade. 573-9001 or 573-0774.

YAMAHA XS11. 10,500 miles. Dependable and excellent con'd. Factory stock & maintained. New Dunlops. Recent upper & lower oil change & filters. Cost effective. Will sacrifice. 573-4247. 573-4439.

Use Snyder Daily News Classified Ads 573-5486

OILFIELD EQUIPMENT 130

FOR SALE: Water Well Machine, 22W, Bucyrus-Erie. Truck mounted 53 Dodge, good condition. Rig & equipment ready to work. Call James, 728-5762, call anytime.

24 HOUR
Forklift Service
Enrod 1-800-592-4734

STRUCTURAL PIPE & oilfield sucker rod. All kinds. Any amount. Best prices. Enrod, Sweetwater, Tx., 1-800 592-4734.

RECORD STORE MANAGER
Requires 3 years retail experience with One year in management position, promotion to manager and possible relocation after 6 months training. Benefits include a profit sharing plan, hospitalization, paid vacation, sales and display incentive. Apply in person to
Joyce Lockhart,
hastings books & records,
3022 Varsity Square Shopping Center,
Snyder, Tx.

HELP NEEDED IMMEDIATELY
LVN's
NEW SALARY STRUCTURE MEDICATION AIDS
CALL CHERYL NICKELL DIRECTOR OF NURSES 1-737-2209

NEEDED IMMEDIATELY
MAINTENANCE -- JANITORAL EXPERIENCE NEEDED IN PLUMBING, ELECTRICAL WORK, PAINTING, REPAIRS ETC.
CALL MARGARET 1-737-2209

By Carrier:
1 Year — $50.04
6 Months — $25.73

By Mail In County
1 Year — $34.25
6 Months — $20.71

WIN A FREE 1-YEAR SUBSCRIPTION TO THE SNYDER DAILY NEWS

PERSONS SUBSCRIBING OR RENEWING SUBSCRIPTION FOR 6-MONTHS OR MORE DURING JUNE WILL HAVE A CHANCE FOR A FREE 1-YEAR SUBSCRIPTION. DRAWING TO BE HELD JUNE 30, 1984.

CLIP COUPON & BRING TO THE SNYDER DAILY NEWS, 2103 25th OR MAIL TO P.O. BOX 949 TODAY.

NAME _____
ADDRESS _____
CITY _____
STATE _____ ZIP _____

A SIMILAR DRAWING WILL BE HELD EACH MONTH

let your words do the talking in the CLASSIFIEDS

573-5486

Run 5 Days, the 6th Day is FREE!

WE TEST, drift & rattle pipe at best prices. Enrod. 1-800-592-4734.

BUSINESS OPPORTUNITY 140

SMALL RESTAURANT for Lease, good established business, owner will pay utilities. Call 573-8526 for information. Great opportunity for the right person.

WANTED: INDIVIDUAL with established customer Base in oil field sales in Snyder Area to represent distributor of oil field valves. This is an opportunity to expand individuals sales line & is not an offer for employment. Write Box 9641, Midland Texas 79708.

BUSINESS SERVICES 150

CHRISTY'S - THE DIRTY HOUSE CLEANERS. References. Free estimates. 573-1368 or 573-4224

COMPLETE LAWN mower, chain saw & tractor repairs. Will clean & coat evaporative coolers. Reasonable. 573-4292. 510 32nd St.

FOR CARPENTER Work from remodeling to fix-it jobs. Call Johnny Blocker, 573-5100.

GENERAL HOME Repairs, remodeled, accoustical ceilings, painting. Small jobs welcomed. Sam Fleming, 573-0391, evenings.

HOUSE PAINTING. Interior & exterior. Acoustic ceilings blown. Free estimates. Light carpenter work. Call 573-1334.

INSIDE PAINTING, Paneling, Ceiling Tile. Call for estimate. Harvey Stout, 573-3857. Also Tractor Repair.

INDUSTRIAL-COMMERCIAL PROPERTIES
Sale-Lease
Bob Payne, 573-0320

NEW HOME sewing machines. Electrolux cleaners. Quality service. All machines. Stevens, Charlene's Draperies, 573-6601, or 1-235-2889.

OUTDOOR DIMENSIONS Landscaping & Lawn Sprinkler Systems. Randy Weaver, 573-0853.

PAINTING, REPAIRS, Floor Tile, Ceiling Tile, Refurbishing Rentals & Evaporative Cooler Maintainance & Repairs. 573-2448.

PECAN GROVES Mobile Home Service. Moving, blocking, anchoring, skirting, porches, roofs, repairs. Free estimates. 573-3935.

REPAIR LAWN Mowers, Edgers, Tillers. Blades sharpened, balanced. Used Mowers. 305 36th Place. Phone 573-9539.

SEWING MACHINE REPAIRS. Sales & services on all makes & models done locally at your Blanche's Bernina Sewing Center. 1910 26th. 573-0303.

Use Snyder Daily News Classified Ads 573-5486

STUDENT WORK ADS 152

WILL MOW & do yardwork. Dependable & experienced. Call Jeff, 573-0397.

YARD WORK & odd jobs. $3.50 an hour. Call 573-0212 or 573-1271, ask for Todd or Tery.

EMPLOYMENT 160

DISPATCHER WANTED. Starting salary $806 per month. Top salary $1090 per month. Shift work. Must be able to type 50 wpm. Apply at Snyder Police Department, 1911 27th St.

HAIRSTYLIST NEEDED. Experience helpful but not necessary. Apply at Hair Haven Beauty Salon. 573-0831.

MATURE RESPONSIBLE Person needed for dispatcher for evening shift. Must be willing to work weekends. Call 573-0888 after 4:00 p.m.

NEED QUALIFIED Drivers for School Bus Routes for the 1984-1985 School Year. Call 573-7160 or come by 2910 Ave M.

NEED: SINGLE Hand Welder. Call 573-6889.

SNACK BAR HELP needed. Must be 18. Apply at Snyder Lanes.

THE HERMLEIGH I.S.D. is accepting applications for the following teaching positions for the 1984-1985 school year: High School Math, High School Business, self contained elementary classroom, and a coach for all girl athletics with a teaching field from the above listed openings. Interested persons should contact Jerry Church, Superintendent of Schools, Box 195, Hermleigh, Texas, 79526. Phone No.: 915-863-2451 or 863-2772.

EMPLOYMENT WANTED 161

NEEDED-WELLS-Contract Pumpers Available. Experienced, Dependable, References. Contact 573-6731 or 573-6508.

INSTRUCTIONS 180

SWIMMING INSTRUCTIONS (advanced or beginner). Former College Swimmer will give instructions in private pool on different strokes and distance swimming for advanced swimmers. For information, call Laurie Hoskins, 573-8526.

WOMAN'S COLUMN 210

REGISTERED CHILD Care in my home. Call 573-1288.

WANTED: RESPONSIBLE, loving person to care for 2 year old in your home or mine on Saturdays and one weekday evening. References required. Call 573-3443.

BRING IN Or call us for the repair or refinishing of your clocks, lamps & furniture.
HOUSE OF ANTIEKS
4008 College
573-4422

DECORATED CAKES; Wedding, shower, anniversary, birthday such as E.T., Pac Man, Strawberry Shortcake, Smurf. 573-6917.

"FOR THOSE who care enough for the finest in child care," contact Lou's Kiddie Kottage. Mothers Day Out Mon. Wed. & Fri. 9 a.m. to 3 p.m. Ages 18 months to 13 yrs. Call for more information. 573-6873.

IF YOU CAN RUN A HOUSEHOLD...YOU CAN RUN AN AVON BUSINESS. Let Avon's free sales training develop the skills you already have•You'll earn up to 50% of everything you sell•PLUS earn extra money by sponsoring others as Avon Representatives. Discover Avon. Call Doris Hale, 573-8625.

Mary Kay Cosmetics
Complementary facial and re-orders.
Gladys Oden
573-7419

FARMER'S COLUMN 220

CROP-HAIL
NUNN INSURANCE
(South Side of Square)
Office - 573-5584
Carl Nunn - 573-6066

FOR SALE: Baby calves on bottles. Make good pets. Sell at a profit. Call 573-8669 for more information.

GOOD GENTLE Steer Horse, about 8 or 9 years old. The horse is a gelden and anybody can ride him. Call 573-7112.

ON THE FARM
TIRE SERVICE
Goodyear
tires available at
McWhorter's
1701 25TH STREET
SNYDER, TEXAS 79549
AUTO - TRUCK - FARM
573-4031

4 YEAR OLD Thoroughbred Gelding. Broke for Stock Saddle. For sale or trade for calves. Phone 573-7541.

FARM EQUIPMENT 221

25 - 30 ft. TELEPHONE POLES & Used cable, good condition. Enrod Inc. 1-800-592-4734

SPORTING GOODS & SUPPLIES 240

GENE'S
GUN SHOP
Sales & Service
Low Prices
573-2323
Lamesa Hwy

HUNTING LEASES AVAILABLE near Clairemont, Aspermont, Headley & Ranger. Deer, Turkey & Quail. Contact Mr. Edwards, (214) 263-3186 or (214) 475-4478.

"We Buy-Sell
And Trade Guns
Timely Pawn Loans
2409 Ave. R"

RECREATIONAL VEHICLES 250

FOR SALE: 16' Travel Trailer. Air conditioned. Sleeps 4. Ready to go. See at 2506 Ave F.

1969 LONG WIDE overhead camper. Sleeps 4. Self contained. Wanting to trade for motorboat or will sell. 573-8953.

NEW 1983 held overs with new warranty, 4 travel trailers, 3 Fifth wheels, up to a $3,566.00 discount. Happy Camping, 2801 W. FM 700 Big Springs, Tx. 263-6734.

1978 REMCO CAMPER. Fits long, wide bed Pickup. Has stove & ice box. New upholstry & curtains. Excellent condition. $525 or best offer. Call 573-8917 after 5:30, all day weekends.

CAMPERS TRAILERS RECREATIONAL VEHICLES
SNYDER TRAILER SALES
17th & Ave. I
573-0814
GOOD SELECTION
NEW & USED TRAILERS
1979 Twilight Bungelow
5th Wheel - 27 ft.
1975 Golden Falcon - 24 ft.
1984 Sun-slite pickup camper
1974 Golden Falcon - 18 ft.

BOATS 251

DEALER'S COST
All boats, motors & trailers in stock. Glastron, Hammond, Deck Boats, Lowe Line Aluminum Boats. Mercury & Johnson Motors, several inboard/-outboards. All Custom & Dilly Trailers. Everything new. Call Tom's Marine, 573-6562, or come by 315 E. Hwy.

17' GLASTRON SKI Boat with 130 HP inboard/-outboard engine. Walk thru dash. $4500. See at Key Brothers Honda. After 6:00 call 573-7293.

JUNE
CLEARANCE SALE
Dealer for Bass Tracker, Dyna-trak, Del Magic, Thunder Craft, Suntracker, & Pan Toon. Shop our price for Your best buy.
Chrane Boat & Marine
1300 E. 4th
Big Spring, Tx

1981 MAGNUM BASS Boat. 140 Evinrude, trolling motor & dept finder. 573-6896.

MERCHANDISE 260

AIR CONDITIONER SALE A 10,000: regular $519 for $392. A 10,500: regular $559 for $447. A 7,900: regular $399 for $330. Also 5 used Air Conditioners. Stricklands T.V., 2413 College, 573-6942.

BABY QUILTS, aprons, quilts, stuffed dolls. Will deliver. Balloons bouquet, cake bouquet. Catering Service for any occasion. Having a party of any kind? RENT A CLOWN Gifts by Jane, 2906 El Paso, 573-7491.

6000 BTU G.E. Refrigerated Air Conditioning Unit, $75. Antique Walnut Twin Bed with mattress, $150. Antique Gate-Leg Table (72"x46"), $150. 573-4869.

Use Snyder Daily News Classified Ads 573-5486

CONVALESCENT NEEDS
Wheel chairs. Walkers. Canes. Home blood pressure kits, Etc. Sales & Rentals.
Burgess McWilliams Pharmacy
3706 College
573-7582

CONNELLY SHORTLINE Graphite Slalom Water Ski with case. $200. 573-3845.

FOR RENT Color Console as low as $12.60 weekly for 1 year. Color portables for as low as $10.50 for 1 year. Microwave Ovens, $10.50 weekly. Stricklands TV; 2413 College.

FOR SALE: King 3B professional trombone with "F" attachment in new condition. $500. Call 573-4861.

FOR SALE: Welding Torches, Oil Paintings and Built in Oven. 3104 Ave B.

FOR SALE: Yamaha XS11. Used G.E. Microwave. See at Oasis Mobile Homes.

FOR SALE: Antique Round Oak Table. 573-6964.

FURNITURE, WINDOWS, storm windows, red couch, chair, living room tables, clean mattress, box springs. 573-9426.

FOR SALE: Ash Cabinet for Books, Stereo or T.V. Call after 5 p.m. 573-1526.

FOR SALE: 8'x10' Wood Frame Storage Building. $500 or make offer. Help finance. 573-5014.

10 FOOT SATELLITE Dish with remote lift. Assume payments. 573-2522 between 7:30 & 5:30 or evenings 573-9570.

G.E. REFRIGERATOR. Like new. Very clean. $225. Call 573-8961 or after 6:00 573-3472.

LAST CHANCE-matching sofa & chair, $150, used 3 months. Wards Sewing Machine, never used, $50. 573-4161.

MARY KAY COSMETICS Skin care program and make up artistry. Gaynelle Deck. Call 573-7719.

MUST SELL to aid in Medical bills. Priced for quick sale. Furniture, Motorcycle, sterios & radio, misc. 404 30th. 573-8685.

MOVING: 1 Piece or a houseful, across the street or across town. Good equipment & experienced help. Call Pioneer Furniture, day 573-9834. Night, Myron Fenton, 573-7152.

OASIS HOMES has for sale: used furniture, micro-waves, dishwashers, cook stoves, fishing boat, T.V.'s & Sterios, used lawn movers, freezers, side by side Refrigerator, 1981 Honda Goldwing, 1978 Yamaha 1100, & 2 used Motorcycles (need work). 573-4924.

SHELLED PECANS. 1# $3.75. 5# $3.50 per pound. Available all year. Nutty Acres, Colorado City. (915) 728-5816 or 728-5936

SATELLITE T.V. SYSTEMS Special order or from stock. Do it yourself with our instructions and save or installation available. Buffalo Visions, 208 East Hwy. 573-0886.

SIDE BY SIDE Refrigerator-Freezer. See at 400 33rd. 573-5210.

SATELLITE ANTENNAS: Sales & rentals. 1 Repossessed Satellite, $1595. Call for more information; Stricklands TV, 2413 College, 573-6942

SCHOOL APPROVED Bundy Coronet, $150. Evaporative Air Conditioner, used 2 years. 573-0875.

USED COLOR TV's. Warranty. Snyder Electronics, 411 E. Hwy.

1100 YAMAHA FOR Sale. 1982 14x70 Jubilee Home with front den & furnished. Must Sell. See at Royal Trailer Park Office. Hwy 84 Bypass.

BUY, SELL OR TRADE 280

LARGE 3 BEDROOM, 2 bath home on Lake Champion. For sale or trade for home in Snyder. 573-1366 or 728-8879.

DOGS, PETS, ETC. 290

AKC CHOW PUPS. 6 weeks old. Two females. $75. Call 573-2562.

BIRD HUNTERS Loose any Quail last year? Not anymore. German Shorthair Pointer Pups. Beautiful markings. Excellent gun dogs. $50. 573-3232. After 5:00, 573-0047.

FOR SALE: AKC Registered Basset Puppies. 6 weeks old. $125. Call 573-8626.

FULL BLOOD Cocker Spaniel Puppies for sale. Subject to Register. 6 weeks old. 573-0498 or 573-3449.

FREE KITTENS & PUPPIES. Call 573-8189.

MINIATURE SCHNAUZER Puppies, salt and pepper. Champion and obedience blood lines. Health and temperament guaranteed. Shots. Call after 6 p.m., 1-728-3533.

NEED A PUPPY?? Three cute part spitz pups need a home. Call 573-2992.

PIT BULL PUPPIES for sale. See Bobby Layfield, Christie Lee Manor, Colorado City, Texas.

Use Snyder Daily News Classified Ads 573-5486

GARAGE SALES 310

CARPORT SALE
2210 41st
Fri 8:00-12:00
Sheets, chest of drawers, dining table, braided rug, twin bed, towels, air conditioner, misc.

4 FAMILY
GARAGE SALE
4504 Fredonia
Fri & Sat 8-dark
8 Horse riding lawn mower, glassware, sets of dishes, recliner, cabinet stereo, records, breakfast table & chairs with rollers, drapes, LOTS & LOTS of new born thru size 8 clothes in excellent condition, also adult clothes and lots of misc.

GARAGE SALE
2001 30th St
Fri 8-6 Sat 8-12 noon
Livingroom Furniture, Girls Clothing, Childrens bicycle seat, misc.

GARAGE SALE
Fri & Sat
2812 Ave L

GARAGE SALE
2205 21st
Fri Only
Have everything

GARAGE SALE
2400 41st
Fri & Sat 7:30-5:00
A Bargain Full! Childrens clothes, gas range, Broyhill Dinette & lots more.

GARAGE SALE-Inside
In Cool Livingroom
202 31st
Fri 8 a.m.-?
Some baby items, clothes & misc.

GARAGE SALE
1½ miles West from West Elementary on 37th. Brick House on right.
Thurs Aft-Fri Morning
Lots of clothes & knick knacks

MULLIGAN'S MALL
25th St & Ave F
Weekdays 8-6
Closed Sunday
Nylon reinforced tarps, light but strong. 8x10, $8.00. 10x12, $12.00. Other sizes priced accordingly. Socket sets, $4.00 & up. Cassette Car Stereo, $35.00. Welding Hose, $15.00. Hammer handles, $1.25 each. Golf clubs, $5.00. Golf Balls, 25¢. Pocket knifes, $2.00 & up. T.V.'s, stereos, 8 track tapes, Indian turquoise jewerly, rings, belts, buckles, lighters, antique trunks & lamps, tricycles, bicycles, sewing machine. Guaranteed good batteries, $15.00. Will buy junkers. Also furniture & appliances. Come in & look around.

YARD SALE
Lot 465, Oasis Trailer Park on Hwy 84
Thurs & Fri 1-7
Cockatiel, Go-Carts, Golf clubs, Camper Shell, Furniture, Clothes, toys and misc.

GARAGE SALE
Fri 9:00
2313 41st St - Carport in the back
Baby items, linens, lamps, toys, books, coats, fans, 35 mm camera, knick knacks.

Use Snyder Daily News Classified Ads 573-5486

RENTALS 330

ALAMO HEIGHTS Trailer Park - Large lots for rent. $75 a month. Water furnished. Call 573-0641.

APPLICATIONS NOW being taken for upcoming lot rental. Key Mobile Home Park. 573-2149.

BIG STORAGE BUILDING. 1000 square feet. Priced right. 1410 College. Call 573-8341 for details.

1 BEDROOM FURNISHED Apartment. Adults only. 2 bedroom unfurnished at 27th and Ave O. Phone 573-3553 or 573-6150.

1 BEDROOM FURNISHED Apartment. A/C. No bills paid. No pets or children. Deposit required. References must be furnished. 573-9047.

1 BEDROOM HOUSE, $225 per month, available July 1. Call 573-7492.

2 BEDROOM MOBILE Home, furnished, water & gas paid, nice, 217 25th. $350 plus deposit. 573-8437 after 6:00 p.m.

BIG 2 BEDROOM, furnished Apartment. Lots of room. $225 plus bills. 1411 College Ave. 573-8341.

Beautiful 1 Bedroom Furnished Apartment. BILLS PAID. New carpet and paint. 504½ 28th. $250. 573-8341.

3 BEDROOM, 1 bath house with carport. Newly remodeled. $350 per month. $200 deposit. Call 573-2331.

2 BEDROOM HOUSE for rent. Partially furnished. 2113 Locust, Colorado City, Texas. Call 863-2286 after 5:00.

1-2 BEDROOM UNFURNISHED, 1-3 Bedroom Unfurnished House for rent. 573-9834.

Coleman Apartments
1 & 2 Bdrm. Apts
Furn. or unfurn.
Call 573-0809

COMMERCIAL BUILDING For rent. 1902 37th. Call 573-4909 or 573-5285.

14x80, 3,2,1 Carport, Storage, Fence, Lease $375, Deposit $200, 573-8583 morinings, 573-0517 evenings.

FURN & UNFURN 1 & 2 Bdrm apartments. C & R Rentals. Call 573-0809 days or evenings 573-3839

FOR RENT: Completely remodeled apartment. Furnished or unfurnished. Call 573-7189 or 573-3922.

FOR RENT: Furnished 2 Bedroom Apartments. 573-1482 or 573-3991.

FOR RENT: Flea Market Spaces or Entire Building. Call 573-3915.

NEWLY REMODELED 2 Bedroom Mobile Home with washer & dryer. Also 1 Mobile Home Lot. 573-3935.

ONE, TWO and three bedroom apartments. Furnished & unfurnished. Some with bills paid. 573-9992.

PARTLY FURNISHED Mobile Home. $150 deposit, $250 monthly. Water paid. Nice, clean. 573-1650.

RENT "N" OWN. Appliances, furniture, televisions, stereos. Rent "N" Own, 2514 Ave. R, 573-4844.

ROOMS FOR SINGLE Adults. Cable & utilities paid. $125 monthly; $35 weekly. 2603 Ave F or Call 573-8231 or 573-5761.

SPACIOUS, ATTRACTIVE Furn. office space. College & Hwy 84. 573-6381 or 573-5627.

TIRED OF LOOKING for a home. Call Patrick at 573-4924 for an appointment to see his wide selection of homes available now.

VERY CLEAN 3 bedroom, 1 bath, garage, fenced yard, carpet & paneling. $385 a month. $200 deposit. 573-4155 or 573-6154.

MOBILE HOMES 340

COMPLETELY FURNISHED. New 2 Bedroom 1 Bath Mobile Home. Low down payment. Monthly payments $145.53. See at Royal Trailer Park, Hwy 84 Bypass.

VERY NICE 1978 Breck 14x72 on 2 lots. Will sell together or seperate. 573-8327.

let your words do the talking in the CLASSIFIEDS

573-5486

Run 5 Days, the 6th Day is FREE!

1982 FLEETWOOD 14x80. 2 bedrooms, 2 baths, composition roof, central air, 2 ceiling fans, with underpinning. Very nice. Satellite optional. Call 573-5088.

FOR SALE on Lake Colorado City: Fully Furnished, 1½ bath, 12x65 Mobile Home. Good condition. Ready to enjoy. Reduced price, $14,900 includes deeded 50' Lot. 728-3386.

$2,000 GETS YOU In this beautiful 1983 Lancer; 14x86 mobile home. Assume loan. Already set up and ready to move in to. Call 573-9025

HOME LOAN Turned down??? I can help. Call Jerry collect at (806) 763-5319; A-1 Mobile Homes, Lubbock.

INVENTORY LIQUIDATION of all Redman Mobile Homes, 14x80s from $16,995. Save thousands of dollars on every Redman Home on our lot, payments from $195.00 on Stock #44 price $14,144 down $1,413. Annual percentage rate, 17%. Abilene Mobile Homes, North 1st at Winters Freeway. 915-672-6466.

LARGEST INVENTORY. Lowest prices. Free Delivery. Call Jerry collect (806) 763-5319. A-1 Mobile Homes, Lubbock, Texas.

LARGE SELECTION of new, used & repossessed homes. More coming in daily. Must sacrifice existing stock to make room. See at Oasis Mobile Homes, Hwy 84 Bypass. Come in while selection is best.

MOBILE HOME INSURANCE Check with us before you renew.
BOREN & WEST INSURANCE AGENCY
1822 26th 573-6911

MOBILE HOME for sale. New 14x72 BRECK PRIMIER MANOR. Owner will finance. 728-5938 or 737-2485.

ROOMY 2 Bedroom Mobile Home with A/C. Payments less than $200 a month. Will trade for anything of value that doesn't eat. See at Royal Trailer Park, Hwy 84 Bypass.

1982 SKYLINE 14x65; 2 Bdrm, 1 bath; big bay window in kitchen; $500 equity, assume loan. Payments are $253.19 a month. Call 573-4492 after 5 p.m.

THE CLASSIFIEDS are the answer to AUTOS • HOMES and everything you might want to SELL or BUY

WANTED TO BUY, RENT 350

WANT TO RENT MOBILE HOME LOT. CALL 573-8[illegible]

GAS, OIL, MINERALS 351

WILL PAY cash for minerals, royalties, over rides & producing wells. 915-682-6191 or P.O. Box 11193, Midland, TX 79702.

REAL ESTATE 360

2 BEDROOM, 1 Bath House in Fluvanna for sale by owner. Water well. Call 573-7081.

TWO OR THREE Spaces at Hillside Memorial Gardens for sale. Earl Edwards, 573-5050.

1. 1 MILE EAST On Roby Hwy; 15 acres & 2 water wells. Owner financed.
2. IN COUNTRY - 5 Acre plots; 10 acre plots & 20 acre plots
3. SOUTH OF TOWN - 35 acres - 2 water wells
4. BLACK LAND FARM - 100 acres; $1000 an acre
5. LARGE 3 BDRM. Cellar; Workshop; Close to High School
6. OIL MINERALS For lease.
7. WILL BUY Used Pickups; 69 - 72's

Roswell Rigsby
REAL ESTATE
PH. 573-7682

JOE BOX REALTY
4806 College
573-5908

LIVESTOCK FARM 165 Acres located SE of Hermleigh. Some minerals, good land.
FARM 172 acres; good 2 Bdrm house; Central air & heat. NW of Ira
FARM 100 acres Cropland E. of Hermleigh about 1 mi.
STANFIELD SCHOOL AREA 2202 44th st. 3-2-1 Brick. Central heat & air; NICE.
EAST.. 2 adjoining Res. lots. Water Well
WEST 27th St. 4 Bdrm Central Air & heat; low 30's
LAKE HOUSE So. Side Lake Thomas near park. Concrete blk. Constructon, large conered patio.
ROUND TOP ACRES 5 or more acres.
NEW LISTING Good farm land. North of Snyder, Hwy. 208

Howard Sawyer 573-3464
Joe Box 573-5907

NICE, BRICK: 3 bedroom, 2 bath, 2 car garage, 1200 square feet, ceiling fans, 6' cedar fence, built ins, completely repainted, lovely yard. 4017 Eastridge. 573-8833.

NUNN INSURANCE REAL ESTATE
"South Side of Square"
LAND - Acres, Tracts
RESIDENTIAL
COMMERCIAL
Office 573-5584
Carl Nunn... 573-6066

611 East Highway
JACK & JACK Realtors
573-8571
573-3452

SPACE – INSIDE & OUT 2 story: approx. 4800 sq. ft. with swimming pool; 5 bdrm, 3 bath.
NEW ON MARKET Southwest, 3 bd. 2 bath, Central heat & air. 3610 40th
PRICE REDUCED!! 3 bdrm. Central heat & air; fireplace; 111 N. Ash.
BASSRIDGE! 3-2-2, game room, swimming pool, cabana!!!
COLONIAL HILLS! 3 bdrm, 2 bath, great location to schools.
NEARLY NEW home with 10 acres. See to appreciate!!
PRICED to sell!! S.W. 3 bdrm. 1 & ¾ bath. Call for details.
BUILDING SITES...5 acres and up. Round Top Acres. Owner financing available.
NEARLY COMPLETED! New Homes, 3 bdrm, 2 bath, double garage!
NEAT 2 BDRM! With garage, new carpet. Sunset Street
NEAT & CLEAN! 3 Bdrm. 1½ bath; large lot; fire place & built ins
UNIQUE HOME!!! 1600 sq. ft. 3 bdrm, 2 bath, fireplace; fenced; Lots of extras. Call Today!!!
PRICE REDUCED!!! Owner transferred, must sell. 3 Bdrm. 2 bath brick in Colonial Hills.
LARGE BRICK Home with 3 acres in Country
WEST WALK TO SCHOOL!!! 3 bdrm 1&¾ bath, brick, single gar. den w/Fireplace, Mid 50's
CLOSE TO HOSPITAL New! With all the extras! Priced to sell!

Lenora Boydstun . 573-6876
Faye Blackledge . 573-1223
Joan Tate..... 573-8253
Howard Jones 573-3452
Dolores Jones 573-3452

NEW HOME Financing Available. Curtis Homes. Makes home ownership affordable for do-it-yourselfers. We frame home on your lot & foundation; you complete with our instructions & materials. 10.5% A.P.R. Land may not have to be fully paid for. For free catalog, call 915-683-6041 or write C.H. Dept. S, Box 2494, Midland Texas 79702.

BY OWNER: 3-2-2 in Eastridge. New wood fence. Pay equity & assume 10¾% VA Loan. Call 573-5358.

Elizabeth Potts REALTORS
573-8505
College Ave. & 30th

SPACIOUS 3-3½-2 plus gameroom; 4512 Fredonia
A LOT FOR THE MONEY 3-2 1907 31st & 3765 Dalton
ATTRACTIVE WITH FIREPLACE 2-1 1404 19th
IMMACULATE 3-2-2 with many extras; 4206 Lubbock and 4105 Eastridge.
NEW LISTING 3-2 mobile home; equity and payment of 227. per mo. 708 28th
HOME OF YOUR DREAMS Lg. 3-2-2, 2715 48th
PERFECT FIRST HOME 2-1-den; ref. air; top condition; West
TAKE A LOOK 3-2-1 3600 40th
MEET YOUR NEEDS 4-2 shop; Old West
SEE TODAY Cute 2-1-1 -- 20's
OWN YOUR OWN POOL 3-2-2 den , 2705 48th
CEDAR CREEK DRIVE Beautiful & elegant; 3-2½-2. Don't miss this one. CALL
TWO STORY HISTORICAL HOME Lg. 5-3-2; Call today. Its Beautiful.
OUT OF CITY LIMITS Nice home. 3-2-2 brick
BRAND NEW HOMES Brick, 3-2-2 Near completion or choose your own.
SOUTHWEST Pretty 3-2-1½, just like new, 5314 Etgen.
PRICE REDUCED 3-1-1 2233 Sunset; 3790 Highland; 3-2- fpl. 3741 Rose Circle; 2-1- 3766 Dalton.
AFFORDABLE Cute 3-1, den, bar; 3214 42nd St., 40's
SOUTH OF PARK Corner lot. Nice. 3-2-2 huge den; 2807 47th St.
FAMILY HOME 4-3-2, near schools. 2810 El Paso
WE HAVE MOBILE HOME LOTS Owner financing.
WE HAVE COMMERCIAL BUILDINGS Call for info.

Margaret Birdwell 573-6674
Temi Boren 573-3465
Wenona Evans 573-8165
Elizabeth Potts 573-2404

LOIS GRAVES REALTORS
573-0614
573-2540
3905 College

OWNER TRANSFERRED Must sell this lovely new home. 3 Bdrm; 2 bath; lots of extras. Nice drapes; sprinkler system. 3303 Houston.
LUXURY HOME Large 3-3-2 brick, game room, swimming pool, spa, Cabana; Great for entertaining.
TIRED OF RENTING?? See this pretty 2 bdrm home. New carpet, new paint, new cabinets. Mid 20's
GOOD BUY!! Immaculate 3 bdrm- 1½ baths. Nice kitchen, fireplace; low 50's
PRICED TO SELL Living room plus den. 3-2-2 Cental heat & air. Mid 40's
NEARLY NEW Beautifully decorated 3 bdrm - 2 bath; super nice; Etgen Blvd.
EL PASO ST. See this large 4-2-2 brick; spacious rooms. Super location.
JUST LISTED 160 acre farm. $400. per acre. S. E.

Mike Graves 573-2939
Lois Graves 573-2540

FOR SALE: 2 Bedroom, Brick, Carpet throughout, Some furniture, Refrigerated Air, New wiring, New plumbing, Corner lot. 21st & Ave N. Call 573-3700.

STEVENSON REAL ESTATE
573-5612
4102 College

3614 44th... 3 Bdrm., Living room, den, fireplace, immaculate, 80 T
3409 44th... 3-2-2 den, fireplace, large master bdrm. 65 T
STANFIELD.. 2105 43rd; Brick; 3-2-1, High 40's
COUNTRY EAST.. 3-2-2 with 4 acres, Mid 40's
NOBLE HEIGHTS... 3712 Noble; low 20's
COLONIAL HILLS.. 3-3-3: over 2000': just listed: 3102 El Paso.
GARY BREWER ROAD.. 3 Bdrm. Living room, den, fireplace, patio very pretty, 90s
EAST.. brick: 3-2: fireplace: corner lot: 40's.
ROSE CIRCLE.. 3-2-1: fireplace: 40's.
FHA EQUITY.. assume loan: 3112 39th.
LAND SOUTH.. 35 acres with 2 wells.
EAST.. 205 36th Place: redone: mid 30's.
SOUTHWEST.. 3600 40th: low 60's.
2810 EL PASO.. West School..: 4-3-2: 90's.
EAST.. 204 31st: extra nice: low 30's.
SOUTHWEST.. 3-2: 3010 38th: low 30's.
3100 41ST.. 3-2-2: low 50's.
WEST.. redone: low 30's: 3108 40th.
WEST.. 4-2: 30's: 3011 40th: also 3110 39th as is.
SOUTHWEST.. 3009 38th: fenced: 20's.

Joyce Barnes 573-6970
Margaret Sherrod 573-3606

FOR SALE: Nice 3 Bdrm. Hme, 2 Full Baths, Built-in Range & Oven, Fully Carpeted, Central Heat, Carport, Storage, Big Fenced Yard. Upper 20's. 2005 Ave. L
Call Joan Tate
Jack & Jack Realtors
573-8571 or 573-8253

FOR SALE by owner: Colorado City; 3-2 Nice Brick Home, owner will finance for right party. For more information, call 728-5886.

HOUSE FOR SALE on 2 lots. Large garden. Fruit trees. Rental Income & much more. $33,000. 573-7188 before 10:00 or after 8:30 p.m.

APARTMENT BUILDING in excellent shape for sale by owner. Bargain priced. 4 furnished units, garages, fenced. 573-9638.

BUYING? OR SELLING?
BEAVERS REAL ESTATE
160 Acre Sandy land farm LLoyd Mt. Area, ½ minerals goes.
3 Bdr. & 3 horse lots Boothland Add.
Commercial lots East 37th St.
Rent house corner of Ave Y & 30th
Three bdr 3 acres west of town, $100,000
28 Commercial lots Boothland Addition
Commercial lot 50 x 450 West 25th
2 - 3 BR Houses, Eastridge Add. 40's
BEAVERS REAL ESTATE
PHONE 573-9472
Jean James 573-9705
Forrest W. Beavers 573-6467

RESORT PROPERTY 361

COLORADO CITY LAKE: 4½ acres, 600 feet Waterfront, large dock, 6 buildings, all utilities, good for private club, church group or camp grounds. Commercial or residencial. Call 915-337-3625 or 915-728-2738. $125,000 for land and buildings.

FARMS & RANCHES 362

FOR SALE: 300 acres Fisher County Farm land, 225 cultivated, remainder pasture. Hobbs Community. 2 Producing Oil Wells, and some Royalty. Oil possibilities very good. Call 735-2840.

Use Snyder Daily News Classified Ads 573-5486

LEGAL NOTICES 010.

ON MAY 4, 1984, the First National Bank of Snyder, Texas, was closed by the Comptroller of the Currency of the United States, and the Federal Deposit Insurance Corporation (FDIC) was appointed Receiver thereof. Notice is hereby given to all persons who may have claims against the First National Bank of Snyder, Texas, that the same must be presented to the FDIC with Legal proof thereof within three months from the date of closing or they may be disallowed. All claims should be presented in person or mailed to P. O. Box HH, Snyder, Texas 79549

Paulus again eligible for parole hearing

HOUSTON (AP) — A Houston woman who was convicted of arranging the contract murder of a prominent plastic surgeon in a bizarre twist of events that became the central theme of the best-selling book "Bood and Money" is being considered for parole.

Harris County authorities said this week they have been notified by the Texas Board of Pardons and Paroles that Lilla Paulus is again eligible for parole from a 35-year sentence.

Mrs. Paulus, 65, was convicted of arranging the hired killing of Dr. John Hill, a Houston plastic surgeon. The woman was turned down for parole twice earlier.

Hill, who was under indictment in the mysterious death by infection of his beautiful, blonde socialite wife, Joan Robinson Hill, was killed by a masked man at his plush River Oaks mansion on Sept. 24, 1972.

Mrs. Paulus was convicted in 1975 of paying $5,000 to have Hill killed. The alleged triggerman, Bobby Wayne Vandiver, was shot to death by a Longview police officer before he could be brought to trial. Another woman, Marcia McKittrick, also was convicted in the contract killing. She was sentenced to 10 years and has been paroled.

Mrs. Hill died of an unidentified infection at a Houston hospital in 1969. Hill was indicted on a charge of murder by omission, with the grand jury charging that he contributed to his wife's death by "willfully, intentionally and culpably" failing to give her medical treatment.

The first trial of Hill resulted in a mistrial. He was murdered before his second trial could be held.

Harris County District Attorney John Holmes said he has been notified by mail that Mrs. Paulus is to be considered for parole by the board.

"I guess someone who got a 35-year sentence in 1975 coming up for parole now is in accordance with the new math used by the parole board," said Holmes, a frequent critic of the state's parole system. "I think there ought to be a more reasonable relationship between time served and the sentence."

Mrs. Paulus has received credit for serving 23 years under a system that multiplies actual time served because of good behavior.

CONTRACTORS' NOTICE OF TEXAS HIGHWAY CONSTRUCTION
Sealed proposals for constructing 6.268 miles of Fabric Underseal, ACP Overlay & Plant Mix Seal from Mitchell Co. Line To 1.0 Mi. SW of Roscoe on Highway No. IH 20, covered by IR 20-2(151)228 in Nolan County, will be received at the State Department of Highways and Public Transportation, Austin, until 9:00 a.m., July 12, 1984 and then publicly opened and read.
This contract is subject to all appropriate Federal laws, including Title VI of the Civil Rights Act of 1964. Plans and specifications including minimum wage rates as provided by Law are available for inspection at the office of Billy E. Vernon Resident Engineer, Snyder, Texas, and at the State Department of Highways and Public Transportation, Austin, Texas. Bidding proposals are to be requested from the Construction Division, D. C. Greer State Highway Building, 11th and Brazos Streets, Austin, Texas 78701. plans are available through commercial printers in Austin, Texas, at the expense of the bidder.
Usual Rights Reserved

WESTERN TEXAS COLLEGE will be accepting bids to purchase computers until 10 a.m. on July 3, 1984. Further information concerning this bid may be obtained by contacting the Business Office at Western Texas College. Telephone 573-8511, ext. 306.

Inventory Close Out

Huge Savings
One Week Only
June 25
Thru
June 30

We Can Not Be Undersold.

Homes will be sold at Manufactors Invoice. FHA — VA — Conventional Financing Available. Delivery & Set-up included.

Chaparral Mobile Homes
IS 20 & Hwy. 350
Phone 915-263-8831
Big Spring, Texas

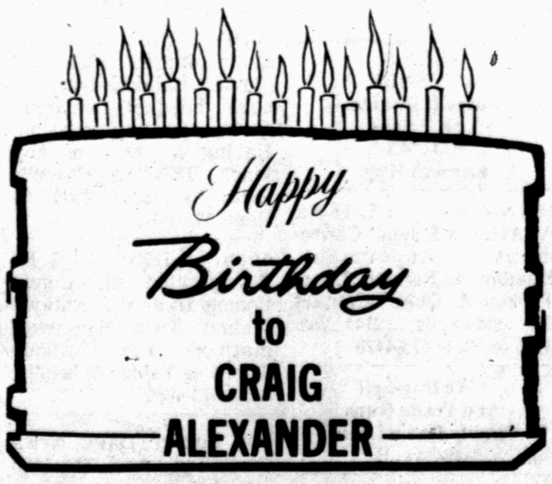

THE LEADING EDGE...

FULLY IBM-COMPATIBLE
BUSINESS COMPUTER

* 50% Faster Than IBM
* 128K Memory, Expandable to 640K
* Monior/Parallel Printer Control Board
* Battery-backed clock-Calendar
* 7 Expansion Slots
* RS232C Serial Port
* Standard Keyboard with function keys and numeric pad
* MS DOS 1.25
* GW Basic Software
* Word Processing

GREEN MONICHROME MONITOR
Two 320K Floppy Disk Drives 128K..... $2595
FULL COLOR MONITOR
& Card, 256K, Two Flopppy Disk Drives..... $2995
FULL COLOR WITH HARDDISK
1 Floppy Disk and 1 10 mgb Internal Hardisk, 256K..... $3895

The COMPUTER CASE, INC.
1800 26th
Snyder, Texas
(915) 573-9341
Store Hours:
Monday-Friday 9:00am-6:00pm
Saturday 9:00am-12:30pm

Court decision fuels mixed debate from college officials

CHICAGO (AP) - College officials, given license by the Supreme Court to make their own deals in televising football games, are in heated debate about whether the ruling is a blessing or a catastrophe.

Where will the big television dollars go? Will the rich get richer? Will the poor get poorer? Will the major college football powers become weekly fixtures on television?

College football administrators began to face these questions and many more today at a meeting here of the 105 NCAA Division I-A schools, the top football-playing institutions. The session is scheduled for two days, but it could stretch into Sunday before decisions are reached on what to do with the newly awarded freedom.

"What happens in Chicago this weekend could turn out to be history-making in college football," said Wayne Duke, Big Ten commissioner, following the Supreme Court's ruling Wednesday.

Regardless of what the major powers decide in Chicago, officials at many small schools believe the court's decision to strike down the NCAA's centralized controls of football telecasts spells disaster. The NCAA policy guaranteed a share of the television revenue and occasional television appearances for smaller schools.

"I think it's going to hurt college football, because there are a lot of schools that depend on that revenue from the NCAA," said Lew Perkins, athletic director at Wichita State.

"Those schools that are attractive and in demand will be helped, and those schools that are not attractive and in demand may not be," said Nebraska Coach Tom Osborne.

The majority of the I-A schools and almost all lower-division institutions, fearful of unrestrained appearances by the major powers, have cheered on the NCAA in the three-year legal battle. But in a 7-2 vote in an antitrust suit brought by Oklahoma and Georgia, the high court struck down NCAA controls and voided NCAA contracts with ABC, CBS and ESPN totaling more than $150 million for the remaining two years of a four-year contract. Every school was freed to make whatever football deal it wants. The ruling does not mean a substantial loss for the NCAA, which derives most of its operating revenue from the basketball tournament.

The expected 300 delegates to the Chicago meeting will be trying to avoid the chaos that most believe would result from an absence of centralized television controls. The NCAA may offer a voluntary plan in competition with one by the College Football Association. And if a new bureaucracy is set up to administer a new national plan, someone must be put in charge.

"Obviously, there will be a lot of scrambling around now," said Jim Tarman, Penn State athletic director. "Nobody really knows what kind of plan will emerge. The worst scenario is that everyone is on their own."

For the television viewer, it probably means more regional games and roughly the same number of national telecasts.

Many believe the court's decision will accelerate what seems to be gathering sentiment for a college football playoff, although the soonest a playoff could be adopted would be 1985.

Rangers fall, 2-1

ARLINGTON, Texas (AP) - Mike Brown tripled and scored on Brian Downing's sacrifice fly in the top of the ninth inning Wednesday night, giving the California Angels a 2-1 victory over the Texas Rangers.

Texas starter Mike Mason retired the first 19 California batters but lost his perfect game when Dick Schofield doubled off the base of the center-field wall with one out in the seventh. Schofield later scored on a single by Doug DeCinces, tying the game 1-1.

Mason, 5-5, gave up Brown's triple with one out in the ninth and walked DeCinces intentionally before being relieved by Tom Henke. Downing hit a 3-2 pitch deep to center field to drive in Brown.

Mason struck out nine and walked one.

California starter Mike Witt, 7-7, left with one out in the ninth.

Witt, the American League's strikeout leader, fanned nine to raise his total to 96.

TOURNEY WINNER – Abilene's Mike Orren, above, teamed with former Western Texas College golfer Ken Lawrence to play in the WTC Two-Man Scramble, held at the college course over the weekend. Eleven former and current WTC Westerners participated in the two-day event. (SDN Staff Photo)

Baseball standings

By The Associated Press

AMERICAN LEAGUE

EAST DIVISION

	W	L	Pct.	GB
Detroit	53	20	.726	—
Toronto	43	30	.589	10
Baltimoe	41	33	.554	12½
Boston	35	38	.479	18
New York	33	39	.458	19½
Milwaukee	33	40	.452	20
Cleveland	29	40	.420	22
WEST DIVISION				
California	39	36	.520	—
Minnesota	36	37	.493	2
Oakland	37	39	.487	2½
Chicago	35	38	.479	3
Seattle	35	41	.461	4½
Texas	33	42	.440	6
Kansas City	31	40	.437	6

Wednesday's Games

Milwaukee 5, Toronto 1
Chicago 9, Seattle 7
Cleveland 6, Minnesota 4
Baltimore 3, Boston 1
New York 5, Detroit 4
California 2, Texas 1
Oakland 9, Kansas City 5

NATIONAL LEAGUE

EAST DIVISION

	W	L	Pct.	GB
Philadelphia	41	32	.562	—
New York	38	31	.551	1
Chicago	40	33	.548	1
Montreal	36	37	.493	5
St. Louis	36	39	.480	6
Pittsburgh	30	43	.411	11
WEST DIVISION				
San Diego	43	29	.597	—
Atlanta	41	35	.539	4
Los Angeles	40	37	.519	5½
Houston	35	40	.467	9½
Cincinnati	35	41	.461	10
San Francisco	27	45	.375	16

Wednesday's Games

Chicago 8, Pittsburgh 7, 11 innings
San Francisco 14, Cincinnati 9
Atlanta 6, Houston 4
Philadelphia 5, New York 1
Montreal 4, St. Louis 2
Los Angeles 5, San Diego 4

PRESENT TROPHY – Members of the West Texas Wildcats, winners of the Division II UGSA tournament held here recently, presented their championship trophy to sponsor Craig Merritt of Merritt Trucking. (SDN Staff Photo)

Phillies shell Gooden; Valenzuela paces LA

by The Associated Press

The Philadelphia Phillies, who had not faced New York's rookie strikeout artist Dwight Gooden in 11 previous meetings between the National League East leaders, seized the opportunity and shelled the 19-year-old Met sensation.

While the record will show that the Phillies beat the Mets 5-1 Wednesday night night to move into first place, they didn't come away unimpressed with Gooden.

"If he continues that way he's going to be a great one," said Phillies' Manager Paul Owens. "He has a good fastball, breaking pitches and poise."

"He's one of the hardest throwers I ever faced," said rookie outfielder Jeff Stone, a .471 hitter whose triple drove in the first run in Philadelphia's decisive five-run third inning. "But he didn't get the fastball in enough on my triple."

Gooden, second in the league in strikeouts to Fernando Valenzuela of Los Angeles, surrendeded six hits in the fifth to absorb his fifth loss in 11 decisions. He left for a pinch hitter in the sixth after striking out six batters to raise his total to 113.

"I didn't think I threw that badly," Gooden said. "Sometimes you have good stuff and guys hit you anyway. Sometimes you get by without anything. It's all part of the game."

The fifth-inning blitz made a winner of Marty Bystrom, 4-4, who has labored in virtual obscurity since posting a 5-0 record in the stretch drive for the 1980 world champion Phillies. Larry Andersen finished up to gain his second save.

Elsewhere, it was Chicago 8, Pittsburgh 7; San Francisco 14, Cincinnati 9; Atlanta 6, Houston 4; Montreal 4, St. Louis 2, and Los Angeles 5, San Diego 4.

Dodgers 5, Padres 4

Valenzuela struck out 11 batters to raise his total to 120, but barely won the game after pitching 8 2-3 shutout innings. Valenzuela, who gave up seven hits, retired 14 out of 16 hitters in one stretch to even his record at 8-8.

Hall finally produces as Indians nip Twins

by The Associated Press

The Cleveland Indians have patiently been waiting for Mel Hall to produce. And finally, the young outfielder they acquired in a recent trade showed why his new team was so anxious to get him.

Hall cracked a two-run double in the eighth inning and then belted a three-run homer with two outs in the bottom of the 10th Wednesday night to rally the Indians past the Minnesota Twins 6-4.

"Having him in the lineup has helped the whole club," said Cleveland Manager Pat Corrales of the 23-year-old Hall, whom they got from the Chicago Cubs in a multi-player deal two weeks ago.

Hall, who finished second in the National League rookie of the year voting last season, had not driven home a run in his first six games with the Indians.

But he cracked a two-out, two-run double off reliever Ron Davis in the eighth inning to pull Cleveland into a 3-3 tie. Then, after the visiting Twins scored in the top of the 10th on Randy Bush's sacrifice fly, Hall came through again with his home run, also off Davis, 3-6.

"I told Ronnie to try to get the pitch up-and-away," said Minnesota Manager Billy Gardner.

In other American League games, New York rallied past Detroit 5-4, Chicago jolted Seattle 9-7, Oakland trounced Kansas City 9-5, Baltimore held off Boston 3-1, Milwaukee topped Toronto 5-1, and California nipped Texas 2-1.

Wimbledon...

Top seeds holding well

WIMBLEDON, England (AP) - Pity the poor clay court specialist, who has overserved, underspun and misvolleyed his way into a heap of trouble on the carefully kept lawns of Wimbledon.

To the tennis purist, the grass at the All-England Lawn Tennis and Croquet Club is sacred. To the clay court player, it's a graveyard.

Only one seed has been ousted from this year's Wimbledon tournament so far, No. 10 seed, Anders Jarryd of Sweden, a classic, hard-serving clay court man, felled in the first round by American Scott Davis.

But a half dozen others, from French Open champ Ivan Lendl to Italian Open titlist Jimmy Arias, have hauled their chestnuts from the fire only at the end of five-set marathons.

John McEnroe was to continue his title defense today against Rodney Harmon, while on Center Court, Sweden's Mats Wilander, the fourth seed, faced Pat Cash of Australia.

Also on Center Court, two women with four singles titles and 36 years at Wimbledon between them were to face tough American opponents. Britain's Virginia Wade challenged No. 5 seed Zina Garrison and No. 2 seed Chris Evert Lloyd played Betsy Nagelsen.

On Wednesday, the top seed and defending champ, Martina Navratilova, advanced to the third round with a hard-fought 6-2, 7-5 triumph over Amy Holton in 65 minutes, a bit long for her.

Lendl, who bested McEnroe on the Parisian clay, was tumbled from the Queens Club grass court tournament just 48 hours later by unheralded Milwaukeean Leif Shiras. Several times during the match, he was seen tapping his shoes as if to shake clay out of them.

On Monday, he clearly still hadn't made the transition to grass when he was stretched to five sets by Dick Stockton in the opening round.

On Wednesday, he did better, defeating South African Derek Tarr 6-3, 6-1, 6-3, but still complained about the surface.

"Today the court was drier, and that made it easier for me to run and kept the ball from making too many bad bounces," he told reporters. "But I agree with Stockton that I am not a natural volleyer."

HUNTER'S HEADQUARTERS
1984 Fishing License
Thomas & Spence Permits
CASH LOANS
$20 to $250
TIMELY PAWN
2409 AVE. R
573-9335

TOTALED?
From repairs to personal liability, our auto insurance provides the complete coverage you want and need. Speak to us for the important facts.
FOWLER & ASSOCIATES
4213 College
573-9318

HAM'S PAINTING & COATING
Sandblasting
573-1324
Specializing in Oil Field Protective Coating & Tank Painting.
Fiberglass Waterlegs built to your specifications.
FOR A JOB "WELL-DONE"
Call
Clyde Ham 573-1324
Cecil Ham 573-0209
or come by our office at:
1609 Ave. E

VOLUNTEERS WANTED
We need your help for the fall
United Way Campaign
Please Call 573-5486
& Leave your Name & Telephone Number

DEEP CREEK SALOON
Fri., June 29 & Sat., June 30
BUSHWHACKERS
from Lubbock
Heavy Metal/Country
Thurs., Nite - Ladies' Night
2505 Ave. U 573-4261

Reserve Your Copy Now
Scurry ★ County Centennial
June 28-July 4, 1984
Snyder, Texas
SDN Special
Centennial Edition
Copies $1 Each
Postage Extra If Mailed
Call 573-5486
To Reserve Your copy
Supply Is Limited

Centennial Corner By Charles Anderson

W. W. (Uncle Billie) Nelson served as Scurry's 1st sheriff

by Charles G. Anderson

A new county was born exactly 100 years ago today. Less than 100 citizens went to the polls to decide on their leaders for the new county.

The Texas Legislature had carved the county out of the vast West Texas Plains on August 21, 1876 and named it for a Confederate General William Read Scurry. It did not officially become a county, however, until the citizens of this area organized a county government.

Historical documents tell us that there were 150 necessary names appearing on the petition asking for Scurry County to be organized. The petition, so old timers say, had names as far away as the Matadot Ranch.

The first census for this county was taken on may 31, 1880. This was a federal census which was seeking to know where its citizens had scattered after the Civil War. That census showed only 17 families living here with a total population of 89 citizens. Thirty eight of these were below the legal voting age.

The commissioners of Mitchell, who had governed Scurry County until it was officially organized on this date, verified that W.W. (Uncle Billie) Nelson would be the first sheriff and H.B. Patterson was named district clerk. R.J. Nesbitt was elected county judge and Hiram Wellborn was the new tax assessor. H.G. Singletary was elected county treasurer.

It is ironic that the county was named for William Read Scurry, a Confederate General, and the city of Snyder was named for William Henry "Pete" Snyder, a Union Private. It is also interesting to note that General Scurry was killed on April 30, 1864 at Jenkin's Ferry on the saine River in Arkansas while Private Snyder was in that area fighting for the Union.

General Scurry never came to this county and he died before the county was named. It is also of interest to note that Pete Snyder never lived in a town named for him except briefly, and that he rarely returned to Snyder from his home at Colorado (City), Texas.

The citizens of the new county never had a choice in naming their county, and they really didn't seem to care whether the towns and counties were named after Union or Conferedate heroes. They were terribly busy in ssurviving the elements of cold winters and long hot summers with shelter which would barely give them comfort.

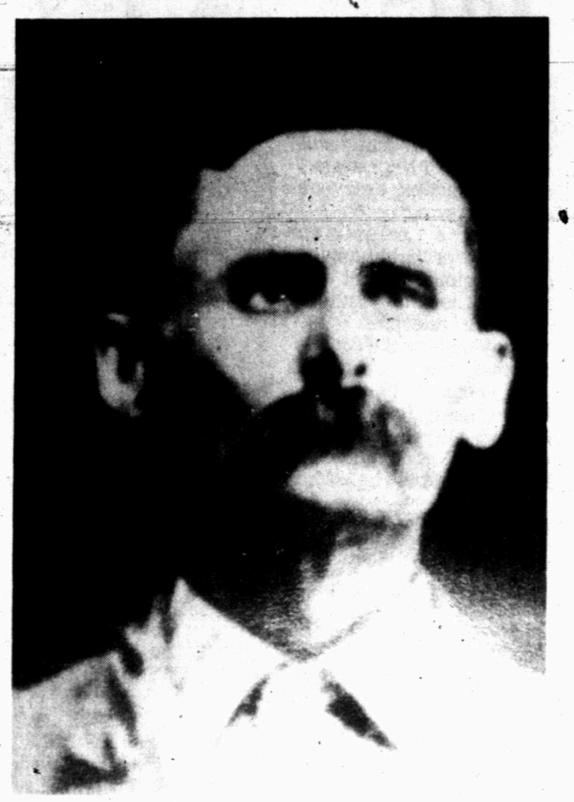

As the citizens set out to make a county function as it should, they were willing to put the past behind them and build something entirely new. That something was Scurry County and it all began 100 years ago on June 28, 1884.

Materials...Excerpted from "Deep Creek Merchant: The Story of William 'Henry' Pete Snyder" by Charles G. Anderson...All Rights Reserved.

Dental specialist says Spence's teeth match victim's bitemarks

WACO, Texas (AP) — Defense attorneys were to try today to refute testimony from a forensic dental specialist who testified that bite marks left on the body of a 17-year-old girl belonged to David Wayne Spence "in a reasonable degree of dental certainty."

Spence, 25, is charged with capital murder in the deaths of Jill Montgomery and Raylene Rice, 17, both from Waxahachie, and Waco teen-ager Kenneth Franks, 18.

On Wednesday, Dr. Homer Campbell, testified the bite marks found on the left breast and left neck of Miss Montgomery was a "very high quality bite," enabling him to view the pattern of several of Spence's upper and lower teeth.

Spence is being tried only in Miss Montgomery's slaying, but capital murder charges are pending against him in the death of the two other teens. If convicted, he faces death by injection or life imprisonment.

The bodies of the three teen-agers were discovered in a park near Lake Waco on July 14, 1982. Authorities said they had been tortured, stabbed repeatedly and mutilated.

Campbell of Albuquerque, N.M., testified he was able to match a plaster cast of Spence's upper teeth with three of the eight bite marks on the body of Miss Montgomery. He said he compared plaster cast of Spence's teeth with electronically enhanced photographs of Ms. Montgomery's body.

One of Spence's incisors is turned inward, giving it a distinctive imprint, Campbell said.

Court-appointed defense attorneys Russ Hunt and Hayes Fuller are scheduled to begin four days' of defense testimony today. They are expected to call another forensic dental specialist to refute Campbell's testimony.

Campbell said he was also able to match Spence's toothprints to one of the bites on Miss Rice's neck. The doctor was involved in the celebrated case of Theodore Bundy, who also left bite marks on some of his victims.

A five-time Texas prison inmate testified Monday that Spence admitted killing the three teen-agers and asked if his teeth marks left on the victims "could get him a conviction."

Jessie Ivy, 37, testified that Spence told him had bitten the two female victims as he raped and murdered them.

LAFF-A-DAY

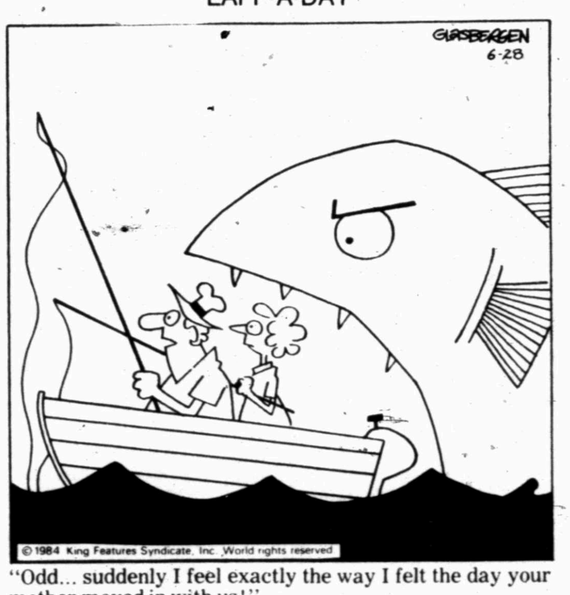

"Odd... suddenly I feel exactly the way I felt the day your mother moved in with us!"

Classified Ads 573-5486

HEALTH

Lawrence E. Lamb, M.D.

Not always Alzheimer's

By Lawrence Lamb, M.D.

DEAR DR. LAMB — My husband is taking two Pavabid capsules daily for arteriosclerosis, or probably Alzheimer's disease. According to the clipping I'm enclosing, arteriosclerosis can be treated. Is there something more we can do? We would like to hope for some improvement. He's 65.

DEAR READER — Arteriosclerosis, atherosclerosis or just plain obstruction of arteries to the brain with fatty-cholesterol plaques is not Alzheimer's disease; the distinction is very important.

In general I'm pleased to see the new interest in Alzheimer's disease, but there's danger it will become a catch-all term for many important illnesses that are quite different, and some of which must be recognized and treated if the patient is to be helped.

Right now Alzheimer's disease is being used almost as a synomyn for "senility." But the symptoms and changes in brain function we think of as senility can be caused by many different things. Depression can be a symptom of Alzheimer's disease, but a person can have a depression and not have Alzheimer's disease. In fact, most depressions can be treated. At our present state of knowledge there is little that can be done for Alzheimer's disease.

Degeneration of brain cells can occur with excess use of alcohol. A vitamin B-12 deficiency can cause abnormal brain function. This can be treated. Various thyroid disorders can affect mental function. So can a host of neurological diseases that cause degeneration of the nervous system.

Little strokes can damage the brain and lead to personality changes, memory loss and symptoms also seen in Alzheimer's disease. The onset with little strokes is different and is usually sudden. The symptoms may progress stepwise rather than insidiously.

Even using the broadest definition of Alzheimer's disease there are still almost twice as many deaths each year in the United States from strokes as there are from Alzheimer's disease. There are important things to do for patients who have strokes or those who have symptoms from fatty-cholesterol blockage of arteries to the brain.

Alzheimer's disease was first noted in young people who had symptoms commonly attributed to senility in older people, so it was called "presenile dementia." Later it was discovered that the same changes in the brain were seen in older people and it wasn't just a matter of age.

The likelihood of having the brain changes called Alzheimer's disease does increase with age. About 5 percent of people at 65 have Alzheimer's disease and the rate increases to 20 percent by age 80. But it shouldn't be forgotten that about one in five of people with symptoms seen in Alzheimer's disease or "senile dementia" actually have a medical problem and can be treated. The first step isn't to put a label on the problem, but to find out what is causing it.

We don't really know what causes Alzheimer's disease yet. We get exciting clues at times. A recent one suggests that an infectious protein particle, some form of organism, may be the cause. The search will continue.

Meanwhile, it's important for everyone to understand the changes that occur with increasing frequency with age. It's important to have them evaluated completely if they occur. I've discussed this problem in greater detail in the Health Letter 14-2, The Aging Mind, which I'm sending you. Others who want this issue can send 75 cents with a long, stamped, self-addressed envelope for it to me in care of this newspaper, P.O. Box 1551, Radio City Station, New York, NY 10019.

(NEWSPAPER ENTERPRISE ASSN.)

Killing causes telephone calls

HOUSTON (AP) — Attorneys say they have received "a relentless stream of calls," including bomb threats, about a murder case in which a 17-year-old is accused of killing a woman mail carrier and his parents were jailed because they refused to testify.

Assistant District Attorney Jim Lavine, a prosecutor in the case, said he believes the public is fascinated with the case because it involves an upper-class white family — parents Bernard and Odette Port and teen-ager David Port.

"The initial response from people was frustration and anger," Lavine told The Houston Post. "I think the fact that it is an upper-class white family strikes closer to home with some (callers) than if it were a ward killing."

Houston's six wards, its original voting districts, are the city's oldest neighborhoods. They are impoverished areas.

Lavine said his office received a bomb threat in which a woman caller accused the district attorney's office of letting white people go free.

State District Judge William Hatten, who held the elder Ports in contempt of court Wednesday for refusing to testify to a grand jury investigating the killing, said his home was broken into and vandals scattered flower pots and spray-painted obscenities.

A bomb threat was also telephoned to the district attorney's office.

David Port is free on $20,000 bond set on a murder charge in the June 7 shooting death of Debora Sue Schatz, 23, a mail carrier who disappeared while delivering mail in the fashionable neighborhood where Port and his parents live. Her bullet-riddled body was found two days later.

Hatten, in addition to the vandalism, has received anti-Semitic letters about the Ports, who are Jewish.

Brandon earns new position at C-E Natco

Ken Brandon has been named associate sales engineer at the C-E Natco Sales/Service in Snyder.

Brandon, who has been with C-E Natco four years, transferred from Odessa, where he was a technician. He has also been involved in field sales of C-E Natco's oil and gas processing equipment.

Prior to joining C-E Natco, Brandon worked as a materials supervisor in West Africa for Keydrill International. Brandon is graduate of Tarleton State University in Stephenville.

C-E Natco, a Tulsa-based operation of Combustion Engineering, Inc., designs and manufacturers field processing equipment for land-based and offshore oil/gal producers.

Use Snyder Daily News Classified Ads 573-5486

ALLSUP'S CONVENIENCE STORES®
THERE'S ONE NEAR YOU ®

OPEN JULY 4TH
PRICES EFFECTIVE JUNE 28-30, 1984
SHOP ALLSUP'S FOR ALL YOUR PICNIC SUPPLIES- ICE- MILK- GROCERIES- PRODUCE-SNACKS- HOT COOKED FOODS- LUNCH MEATS WHILE SUPPLIES LAST

Shurfine Summer Sale T.V. SPECIAL

HORMEL BLACK LABEL BACON $1.45 1 LB. PKG.

DECORATOR PAPER ZEE TOWELS 49¢ JUMBO ROLL

ASSTD. COLORS BATHROOM TISSUE NICE 'N SOFT 89¢ 4 ROLL PKG.

June is Dairy Month
BORDEN'S HOMO MILK $2.49 GAL.

ALLSUP'S ASSTD. FLAVORS ICE CREAM $1.69 ½ GAL. CTN

SHURFINE LIGHT WATER OR OIL 6½ OZ. CAN CHUNK TUNA 69¢

SHURFRESH SWTMLK., BTTMLK. BISCUITS 6 $1 8 OZ. CANS

SHURFINE 12 OZ. CANS SOFT DRINKS 6/$1

KRAFT 18 OZ. BOTTLE BARBECUE SAUCE 69¢

PEPSI 12 PACK/12 OZ. CANS $3.29

SHURFINE CHARCOAL BRIQUETS $1.19 10 LB. BAG

SHURFRESH HALFMOON CHEDDAR CHEESE $1.99 16 OZ. PKG.

SHURFRESH SLICED IND. WRAPPED AMERICAN CHEESE $1.29 12 OZ. PKG.

SHURFINE SUGAR $1.49 5 LB. BAG

HAVE A SAFE JULY 4TH FROM YOUR FRIENDS AT ALLSUP'S

GOLF CARS
Yamaha Golf Cars & "The Club Car DS"
•Electric Models
•Gas Models
TOM'S MARINE
315 E. Hwy. 573-6562

Ever wonder if you're paying too much for car insurance?

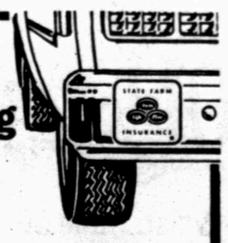

Ask one of your neighbors about State Farm's low rates and fast, dependable service. Then give me a call.

ROY J. McCLOSKEY
3904 College Ave
573-7266

State Farm Mutual Automobile Insurance Company
Home Office: Bloomington, Illinois