THURSDAY

THE SNYDER DAILY NEWS

VOL. 18, NO. 40 SNYDER, TEXAS (79549) THURSDAY, JUNE 15, 1967 TEN PAGES—PRICE 5c

Oil Allowable For June Hiked By Commission

By ROBERT HEARD

AUSTIN (AP) — Because of the unsettled Near East oil situation the Railroad Commission amended today the oil production allowable for the last two weeks of June and postponed setting an allowable for July.

The commission increased the June allowable from 33.8 per cent to 35.9 per cent, effective June 1.

The new June percentage figure will permit maximum oil production of 3,112,191 barrels daily, compared to the current allowable of 2,992,236 barrels under the 33.8 per cent factor set for June at the May hearing.

The Bureau of Mines forecast of July demand for Texas crude was 2,990,000 barrels a day, an increase of 110,000 over June. Nominations from major oil puchasers before today's hearing totaled 2,813,793 barrels daily, an increase of 71,803 barrels over June.

The Bureau said Tuesday, however, that its forecast was based on "normal conditions" and that it was "unable to assess Near East effects at this time."

Similarily, the prehearing nominations from major purchasers were made before they had time to fully assess the Near East situation.

Humble, Texaco, Mobil and Sinclair all said they had large firm demands for additional oil in June.

Humble said it needed 750,000 more barrels of oil in June. It also said it would need in July as much as 4.5 million barrels more than it had previously nominated. Humbles' June nomination, submitted at the May hearing, was 435,000 barrels per day.

Texaco, Mobil and Sinclair all said they had firm demands for an additional 500,000 barrels for the rest of June.

Major purchasers' nominations, in percentage of potential and barrels per day:

36—Atlantic Richfield 81,600; Pan American 285,000; Sun 125,160.

35—Gulf 217,200.

34.5—Standard of Texas 42,900.

Other major purchasers, who did not set a percentage factor on their nominations, expressed their nominations in barrels per day only, and several said these were for "normal conditions" only

The nominations were Cities Service 76,000; Continental 37,000; Humble 455,000; Mobil 260,200; Pure Oil 49,605; Shell 180,600; Sinclair 117,50; and Texaco 175,000.

Kuwait, Saudi Arabia, Iraq and Algeria clamped the lid on oil intended for the United States or Great Britain — for the latter countries' alleged air support to Israel during last week's war — and a strike in Libya has stopped production there.

Some Arab officials have called for nationalization of all Arab oil fields, and others have suggested that offers be accepted from Spain and France to replace the United States and Great Britain as developers of the Arab petroleum industry.

If the Arabs change their minds in the near future, there is still a hitch: The Suez Canal is blocked by about 10 ships, and shipping experts estimate it will take from two to 10 months to clear them out.

Whatever oil is shipped from countries like Kuwait, Saudia Arabia and Iraq, therefore, will have to come around the Cape of Good Hope, which takes much longer and costs more.

Another factor pointing toward a raise in the Texas allowable was the 33-state Interstae Oil Compact Commission's adoption at its Denver convention Wednesday of a resolution calling for an "absolute maximum" of 12.2 per cent ratio of imported oil to domestic oil in areas east of the Rocky Mountains. Independent producers supported the resolution, saying the Middle East situation has shown the need for better development of domestic industry.

ON ALERT IN RIOT AREA — Tampa police with dogs stand on guard duty in riot area of downtown Tampa. Negroes rioted in two slum districts, exchanging gunfire with police and burning an entire block in the central Negro district. (AP Wirephoto)

Ramos Rites Set Friday

Funeral rites have been set for 10 a.m. Friday at Our Lady of Guadalupe Catholic Church for Sabas Ramos, 83, who died Wednesday afternoon at his home on East 8th Street.

A native of Mexico, he had lived in Snyder for the past 20 years.

The Rev. Herman Valladares will officiate at the funeral rites and burial will be in the Snyder Cemetery, under direction of Bell-Seale Funeral Home.

Surviving are five daughters, Martina, Maria and Manuela Ramos and Juanita Costello, all of Snyder, and Lorenza Ramos of Midland; four sons, Louise, Juan and Willie Ramos, all of Dallas, and Paul Ramos of Midland; twenty grandchildren and two great-grandchildren.

More Nabbed In Burglaries

Burglary charges were filed against three more Snyder men in Justice of the Peace Court here Wednesday.

Leon Franks posted $1,000 bond and was released from City Jail after being charged with the burglary of the Earl McDow Appliance Co. on Thirty-seventh Street.

Warrants charging burglary were issued for the arrest of Gary Rains and Roy Cannon Burditt. Rains allegedly burglarized the lake cabin of Sam Parkinson. Burditt allegedly took a pistol from the pickup of Charles C. Cain.

Sheriff's Authorities said recent arrests apparently have cleared up 24 burglaries.

Vietnam War Tempo Rises

SAIGON (AP) — U.S. Marines battled Communist troops today at two points south of Da Nang. The war's tempo rose again after a lull reflected by the fact American combat casualties last week were the lowest in nearly two months.

A Marine spokesman said a battalion of the 5th Marine Regiment fought a Communist force of undetermined size that had pounced on two or three Leatherneck platoons with heavy mortar and automatic weapons fire 25 miles south of Da Nang.

There was no announcement of casualties on either side.

Elements of the 7th Marine Regiment battled about 60 uniformed Viet Cong in Operation Arizona, 14 miles southwest of Da Nang. The Marines, saying nothing about any losses of their own, reported killing 15 of the Viet Cong.

A hard-core Communist battalion of about 500 men was cut to pieces in the Mekong River delta Wednesday by U.S. helicopter gunships and artillery and a crack South Vietnamese division.

The South Vietnamese said 211 of the Communists were killed, 17 were captured and many more wounded in a blistering battle in which the Red commander was bested by the battle-tested Vietnamese 21st Division.

As the two-week lull in the ground war broke, another Red battalion of about 500 men fell on an American company in the jungles of war zone D north of Saigon. Six Americans were killed and 12 wounded, most in the first few seconds, before artillery fire raked the Red positions. A U.S. spokesman said 60 Communists were killed and another American was killed and seven were wounded earlier in the operation.

MARINER 5 LOCKS ONTO GUIDING STAR

PASADENA, Calif. (AP) — Locked firmly onto the light of Canopus, Mariner 5 soared on toward Venus today on its 212-million-mile journey through space.

The spinning spacecraft, launched early Wednesday from Cape Kennedy, Fla., settled into a firmer position, scientists at the Jet Propulsion Laboratory said, after Mariner had found its guiding star.

The 540-pound craft by error latched onto the sunlit face of earth before its sensors picked out Canopus as ordered by its tracking staton in California.

"It was still so close to earth that it locked on the earth's bright reflection," a scientist explained.

When it was blasted aloft by an Atlas-Agena D rocket, Mariner was aimed within 42,600 miles of Venus. A midcourse correction maneuver, however, is to fly the spacecraft within 2,000 miles of Venus by Oct. 19.

Two days before Mariner's blastoff, the Soviet Union fired its heavier Venus 4 probe for a four-month flight.

In Moscow a Soviet astronomer indicated Venus 4 was to fly near Venus rather than attempt a soft landing.

Dmitry Y. Martynov, director of Moscow's Sternberg Institute of Astronomy, wrote in Pravda that the Soviet craft would use ultraviolet and infrared light to investigate the surface of Venus.

"Even wihout landing on Venus, much can be learned from a space station that flies by," Martynov wrote.

The Soviet Union has made no progress report on the Venus 4 flight since the launching was announced.

LAKE GAIN FOR WEEK 2½ FEET

Lake J. B. Thomas had its elevation hiked by 2½ feet from the rains of last Monday.

Flow into the Colorado River Municipal Water District lake had all but ceased this morning and the elevation stood at 2242.5L. Thus Lake Thomas had gained approximately five feet within the past three weeks.

UN Emergency Session Expected

UNITED NATIONS, N.Y. (AP) — The U.N. General Assembly probably will begin an emergency session this weekend to debate a Soviet demand that Israel withdraw from the Arab territory it conquered.

Secretary-General U Thant began polling the 122 U.N. members on the Soviet request for the session after the Security Council refused Wednesday to approve a Soviet resolution condemning Israel's "continued occupation" of Egyptian, Jordanian and Syrian territory taken in the war last week.

The Russians wanted the council also to demand that Israel troops pull back to the lines they held before fighting began June 5.

Thant must call the assembly session within 24 hours after receiving affirmative responses from a majority of the members —62 nations. Diplomats generally believed that a majority would agree by Friday and that the session would begin Saturday.

Speculation cotinued that Soviet Premier Alexei N. Kosygin would attend the session. Foreign Minister Andrei A. Gromyko in his letter requesting the meeting said the Soviet delegation would include "leading statesmen of the Soviet Union," and AP Correspondent Henry S. Bradsher reported from Moscow that Kosygin was likely to be among them.

The Soviet Union based its call for the emergency session on the "Uniting for Peace" resolution which the United States pushed through the assembly in 1950 to circumvent the Soviet veto in the Security Council.

The procedure permits assembly action on a threat to peace when the Security Council is paralyzed by lack of unanimity among the big powers. The Russians in the past called the procedure illegal.

Ladies Win At Firemen's Convention

The Snyder Fire Department's Ladies Auxiliary pumper team won first place at their race Wednesday at the annual convention of the State Firemens and Fire Marshals Association, held in Lubbock.

The Snyder girls copped the top prize with a time of 19 seconds flat. Members of the team are Jan Martin, Janie Jones, Margaret Vaughn, Carolyn Greene, Loys Allmand and Joy Early.

The men's team, comprised of Mark Vaughn, L. T. Keller, Doug McGlaun, Wayne Jones, T. V. Early and Floyd Allmand, finished sixth out of 26 teams. First place went to the team from Livingston with a time of 15.9 seconds. The Snyder men posted a time of 19.1 seconds.

Over 1,000 firemen and fire marshals from across the state attended the four-day convention which began Tuesday. A highlight of the affair was a barbecue Wednesday night. Austin was selected as the site for the 1968 convention.

Attending from Snyder were John Bollinger, Mr. and Mrs. G. L. Autry, Mr. and Mrs. W. J. Martin, Kenneth Wheeler, Mr. and Mrs. John Greene, Mr. and Mrs. T. V. Early, Mr. and Mrs. Wayne Jones and children, Mr. and Mrs. Mark Vaughn, Mr. and Mrs. Floyd Allmand, Mr. and Mrs. Doug McGlaun, Mr. and Mrs. Kenneth Woods, and Mr. and Mrs. L. T. Keller and children.

WEATHER

SNYDER TEMPERATURES: High reading Wednesday 90 degrees; low, 69; reading at 7 a.m. today 69 degrees.

North Central Texas: Clear to partly cloudy and warm tonight and Friday. Low tonight 70 to 75. High Friday 90 to 97.

Northeast Texas: Clear to partly cloudy and warm tonight and Friday. Low tonight 70 to 75. High Friday 90 to 95.

Northwest Texas: Clear to partly cloudy tonight and Friday. Widely scattered late thunderstorms, possibly severe, in north this afternoon and evening. Low tonight 62 in northwest to 75 in southeast. High Friday 88 to 96.

Coast: Mostly southeast winds 10 to 20 knots tonight and Friday.

South Central Texas: Partly cloudy and warm tonight and Friday with a few showers, mainly near coast. Low tonight 68 to 78. High Friday 88 to 98.

Southeast Texas: Partly cloudy and warm tonight and Friday with widely scattered showers. Low tonight 70 to 80. High Friday 86 to 96.

Southwest Texas: Clear to partly cloudy and warm tonight and Friday with late, widely scattered thundershowers. Low tonight 66 to 76. High Friday 90 to 100.

West of Pecos: Clear to partly cloudy and warm tonight and Friday with late, widely scattered thundershowers. Low tonight 60 to 75. High Friday 92 to 108.

PHILIPPINE BOUND — Sharon Carter, daughter of Mr. and Mrs. Garth Carter, 3000 Forty-first Street, is shown leaving Snyder to Dallas on the first leg of a trip that will send her to the Philippines. Sharon is participating in the AFS program, and will be gone for 11 weeks. She will live on the island of Bohol while in the Philippines.

AMERICAN FIELD SERVICE STUDENT

Sharon Carter Departs Today For Philippines

By TERRY WILLIAMSON

Sharon Carter left Snyder today to live with her new "parents" in Philippine Islands.

Of course, the arrangement is only temporary as Sharon is taking part in the American Field Service program which is designed to create a better understanding between peoples of the world.

Sharon is the daughter of Mr. and Mrs. Garth Carter, 3000 Forty - first Street, and her new family for the next 11 weeks will be Mr. and Mrs. Venerando Dumadug.

The Dumadug's live on the island of Bohol, and in the small village of Tagbliaran. Bohol is approximately 400 miles south of Manila.

"There are many things I am looking forward to on this trip, but there are many things I dread as well," Sharon said while looking at departure day.

For the past few weeks, Sharon has been reading everything she can get her hands on concerning the Philippines and Bohol in particular. From her studies, she has several things in mind that she would like to do.

She is looking foward to swimming by the many beaches, gathering souvenirs, and most of all, traveling over the islands with all of the AFS students at the completion of her stay with her Philippine family. She hopes to see some of the primitive villages on the central island of Luzon also.

"Sometimes I get a terrible impression that they're all natives. They eat some of the most terrible things," Sharon said.

Sharon told of one of the main delicacies on the island of Bohol. The dish is called Babut, which is duck eggs — partially incubated baby duck eggs. "They eat the feathers and all, and they feel offended if you don't try their food. I'm not looking forward to that," Sharon said.

Sharon's family will consist of a father, mother, seven children, a household helper, and a grandmother. Her parents speak English well, but they normally speak Visayan. The national language of the Philippines is Tagalog.

The Dumadugs live in a 1½ story bungalow perched on top of a cliff overlooking the sea. The family runs a restaurant in back of the bungalow. Sharon sees this as an excellent opportunity to meet many of the town's people.

"The family seems to be very cultural because they like to read and paint. They also like tennis, swimming, and bike riding," Sharon said.

Sharon is allowed to take only 44 pounds of luggage with her, and most of her baggage consists of a tape recorder, slide camera, and slides of Snyder and the United States to show her Philippine friends.

When asked if she was going to be able to bring back many souvenirs, she said, "Not many, but there are several ways to get souvenirs by customs. I hear that you can fill stockings full of souvenirs and pin them to the inside of your raincoat which customs doesn't check."

Today Sharon left for Dallas for the first leg of her trip where she will catch a plane Friday to San Francisco.

From San Fransuco she will meet with the other AFS students, and they will fly to Manila where she will stay with a temporary family for a week of orientation, and then on to Bohol.

"I'm really excited about the trip, and I can almost imagine what it will be like, but I know that everything will be different from the impression that I now have of the Philippines," Sharon ended.

AFTER MCNAMARA'S VIET VISIT

Buildup Expected For US Forces

By FRED S. HOFFMAN

WASHINGTON (AP) — Secretary of Defense Robert S. McNamara's ninth trip to South Vietnam next week is expected to bring a further increase in U.S. forces in Vietnam.

The question of boosting U.S. forces in the war has been under study for months but no final decisions have been made, Pentagon sources said.

The U.S. commitment in Vietnam now stands at better than 462,000 men. This is close to the 470,000 which officials have indicated as the currently planned build-up level.

Gen. William C. Westmoreland, the U.S. commander in Vietnam, reportedly has submitted proposals for varying numbers of additional troops.

These variations, it is understood, are based on different levels of military campaigning in the months ahead and different time periods in which to seek certain military objectives.

Possible U.S. troop reinforcements under alternative proposals range from two to four divisions, sources said. Counting supporting elements, this could come to anywhere from 50,000 to about 100,000 more men.

Some Pentagon sources believe the most likely outcome may be an authorization for one more division force for Vietnam, or 25,000 to 30,000 men.

There has been a relative lull in recent ground fighting in Vietnam but top Pentagon authorities forecast hard fighting ahead. They also reported a continuing buildup of Communist forces.

President Johnson, who will make the final manpower determination, faces questions which could bear on the 1968 election campaign.

Should he try for a quick military decision with many more U.S. troops—and probably many more casualties?

Should he continue the slow buildup, with slight likelihood of dramatic improvement over the short range?

The U.S. buildup has slowed markedly this year. Last year the United States funneled nearly 210,000 men into Vietnam. In nearly six months this year, the added reinforcements have totaled about 75,000.

DEAR ABBY: I type this while I am still in a state of near hysteria.

My husband eats so fast, it's ridiculous. Abby, I spend hours preparing a tasty meal, setting a nice table, and it's practically wasted because he's finished with his meal in five minutes.

It's not due to boredom, either. We always have plenty to talk about, but he races thru his meal and rushes me so that he can have his coffee.

It finally got my goat so I asked him what his problem was and he said to ask Abby. So I'm asking you.

MRS. P.

DEAR MRS. P.: It's probably due to habit. At one time your husband acquired the habit of bolting his food, and he continues to do so even tho there's no need for it. If you can subtly remind him to slow down without starting a civil war, do so. (It will be better for his digestion.) And for Father's day, get Old Speedy an electric coffee maker, set it on the table and let him help himself to coffee while you're still cooling your soup.

• • •

DEAR ABBY: Since most of the younger set are preoccupied with sex, here's an old timer's rating of the facts of life after 27 years of marriage and a slew of kids:

Sex . . . 0

Comfort and companionship . . . 100

Guys, find a girl you enjoy talking to. One who likes to cook and keep house, and if she looks like a gunny sack full of pumpkins, so what? Life with a beautiful woman is sheer purgatory, they tell me. I wouldn't know, and I'm glad of it.

HARRY (VALLEY CITY, N.D.)

• • •

DEAR ABBY: I have a very nice electric clock. It's a small one in an attractive wooden case and I keep it on a drum top table in the living room, but my wife says that according to Emily Post, it is not permissible to put a clock in the living room.

I enjoy it for my own pleasure, and it's handy so I don't have to go elsewhere for the time. I am 78 and my wife is 74. May I have your opinion? I thank you.

F.A.W.

DEAR F. A. W.: A clock belongs where it affords the most convenience. Leave it in the living room and tell your wife that Abby says it's all right.

• • •

DEAR ABBY: People who crab about television commercials give me a royal pain in the neck.

Don't they realize that it's the commercials that make it possible for us to get all that entertainment on television for free?

Those complainers would really howl if they had to put a quarter in the slot every time they wanted a few hours of television.

So tell those grumblers if they don't like the commercials, to sell their sets, but not to stir up something that might make it tough for the rest of us.

NO CRAB

• • •

Troubled? Write to Abby, Box 69700, Los Angeles, Cal. 90069. For a personal replay, enclose a stamped, self-addressed envelope.

For Abby's booklet, "How to Have a Lovely Wedding," send $1 to Abby, Box 69700, Los Angeles, Cal. 90069.

Water Works School Here

An advanced training course for water works employes in the Snyder area is set July 10-14 and 17-21 at Snyder under director of Texas A&M University's Engineering Extension Service.

Leon Holbert, TEES' water utilities training chief, said topics will include sanitation, chemistry, bacteriology, mathematics, safety and hydrology.

Holbert noted the course is part of a series of water and sewage works schools conducted by TEES for water and sewage works operators, superintendents, engineers, counties and other agencies.

Those who successfully complete the course will receive 20 hours credit toward certification by the Texas Department of Health, Holbert added. He said a TDH representative will give examinations to those qualified for certification.

TODAY'S MARKETS

FORT WORTH (AP) — Cattle 600; calves 150; heifers and calves strong to 50 higher; cows steady to 25-50 higher; others steady; good heifers 23.20-26.00; cows 17.00-18.70; good calves 25.00-27.50, utility 22.50; choice feeder steers 25.80, standard 22.20-22.50, choice and prime 29.50, good and choice 25.00-28.20, standard and good 22.00-24.50; good and choice heifers 22.50-24.80, standard and good 21.00-22.00; good and choice steer calves 27.60-30.00, good 27.20, utility 23.30; good and choice heifer calves 24.00-25.60, standard and good 21.0-23.70.

Hogs 100; steady; 190-250 lbs 21.50-22.25, 225-325 lbs 19.00-21.00, 285-335 lbs 18.00; 150-190 lbs 19.-21.; 26-3[illegible] lbs 16.0-17.0.

Sheep 500; steady; good and choice spring shorn lambs 14.00; aged wethers 8.00-10.00; ewes 5.50-6.00; good and choice spring feeder lambs 16.00-19.0.

AUSTIN (AP) — Poultry: suplies adequate, movement brisk. South Texas 12.9. East Texas 13.00.

Milk is often called "nature's most nearly perfect food" as it supplies high percentages of the daily food nutrient requirements for people of all ages.

THE SNYDER DAILY NEWS

Published Sunday morning and each evening except Saturday by the Feather Printing and Publishing Co., Inc., at Snyder, Texas 79549.

Entered as second-class matter at the Post office at Snyder, Texas.

SUBSCRIPTION RATES: By carrier in Snyder 35 cents per week, $1.50 per month. By mail in Scurry and adjoining Counties, one year $9.95. Balance of Texas one year $12.50. All other States $15.00.

MEMBER OF THE ASSOCIATED PRESS.

The Associated Press is exclusively entitled to use for republication all news dispatches in this newspaper also local news published herein. All rights reserved for republication of special dispatches.

HI 3-3514
SNYDER AMBULANCE SERVICE
Odis Glasscock

TIGER THEATRE & CAFETERIA
"dine during movie time"
DIAL 37-2-12
JUEVES — THURSDAY
SPANISH PROGRAM
JULIO ALDAMA
SONIA INFANTE
CRISOL
AZTECA FILMS, Inc
CHARBURGERS 19c
SERVED 6 to 8 P.M. ONLY
DRIVE OUT AND GET A SNACK

Guardsmen Ready To Leave Tampa

TAMPA, Fla. (AP)—National Guard troops prepared today to march out of violence-scarred Tampa, signaling the end of this city's first major civil riots.

Gen. Henry W. McMillan, Florida National Guard Commander, recommended demobilization after a long conference with local law enforcement agencies. Gov. Claude Kirk approved, he said.

McMillan added, however, that one Guard officer would be left on duty around the clock. All Guardsmen were ordered to keep their units informed of their whereabouts, in event that a recall becomes necessary.

Squads of white-helmeted, young Negroes—some of whom threw rocks at police during the riots — apparently had restored peace to the city.

"I think we have passed the critical point," Sheriff Malcolm Beard said as he went home in the early morning hours to his own bed for the first time in four nights. "Those boys in white hats did a marvelous job."

As 150 teen-agers roamed the hot, humid streets of five Negro neighborhoods, telling potential troublemakers "we don't need no more trouble," the night passed in relative quiet.

Joe Tonahill Indicted

AUSTIN (AP) — A federal grand jury indictment unsealed in open court here today accused Joe Tonahill of Jasper, lawyer at one time for Jack Ruby, of evading $124,732 in income taxes.

Tonahill pleaded innocent before U.S. Dist. Judge Jack Roberts.

The three-count indictment was returned April 14 and then sealed by agreement of both the government and defense, Roberts said.

The judge said the indictment was unsealed today "because the interests of the parties and of justice will be served by the unsealing."

Old Timer Reveals One Main Ambition

LONDON (AP) — John Mosley, Turner, Britain's oldest man, is 111 today.

He said he has one main ambition left — "I want to celebrate my 112th birthday."

Kennedys See Sights In Ireland

By EDDY GILMORE

SHANNON, Ireland (AP) — With an Irishman named John F. Kennedy pointing out the sights, Mrs. John F. Kennedy and her two children drove through the Irish countryside in a large bus with big glass windows to give the people ... ancestral homeland a glimpse of his family.

Mrs. Kennedy, 9-year-old Caroline and 6-year-old John, arrived by Irish airliner at Shannon airport to begin a vacation in Ireland.

"There are thousands of people who want to see you," Foreign Minister Frank Aiken told the President's widow. "we have a large bus with big glass windows. It's very comfortable and it would be very gracious of you, Mrs. Kennedy, if you should decide to travel by the bus."

Smiling, Mrs. Kennedy readily agreed and took the first seat beside the door for the 85-mile ride to Waterford. There she and her children will stay at Woodstown House, 10 miles down the Barrow River from Dunganstown, from which the President's great-grandfather Patrick Kennedy emigrated to America.

The 34-year-old John F. Kenney in charge of the bus claimed no close kinship to Mrs. Kennedy's husband, but airport officials said he had recently visited the United States and had seen members of the Kennedy family.

Mrs. Kennedy's plane from New York was delayed 40 minutes by fog.

Stepping off in a belted blue coat with the hem three inches above her knees, she told an airport crowd of 300 to 500:

"I'm just happy to be here with my children in the land my husband loved so much.

Los Angeles Area Rocked By Quake

LOS ANGELES (AP) — The sprawling Los Angeles area was rocked by an earthquake late Wednesday night. No serious damage was reported.

Police said plaster fell from the ceiling of a house in north Los Angeles.

In Long Beach, south of the metropolitan center, and west of Los Angeles, residents said windows shook. The tremor was felt on the beaches.

Dr. Charles Richter, seismologist at the California Institute of Technology's seismological laboratory, said the shock was small — with a reading of about 4 on his 10-point scale.

25¢ says you'll like IMO

Contains no milk fats or non-fat milk solids. OK Certified Kosher.

We're so sure you'll enjoy rich, sour, creamy IMO that we'll pay you 25¢ just for trying it. Dip it, mix it, top with it, blend with it. Then send us the coupon.

HERE'S HOW: Send this coupon with word "IMO" cut from top or side of carton to: Rod's Food Products Inc., P.O. Box 15925, Los Angeles, Calif. 90015.
For further information call: Martin Distributing, Midland—OL 3-1430
Name _____
Address _____
City _____ State _____ Zip _____
RODS
Limit one offer per family. Void in any area where taxed, prohibited, or otherwise restricted by law. Cash value 1/10 of one cent.
Please stamp envelope hand cancel. Offer expires:
IMO is Rod's trademark for its fine food dressing.

For Classified, Dial HI 3-5486

FOOD FOR FATHER

6 Bottle Ctn. FRESCA 29¢

COFFEE Shurfine Lb. 65¢
BISCUITS Shurfresh Can 6 FOR 49¢
FLOUR Shurfine 5-Lb. Bag 39¢

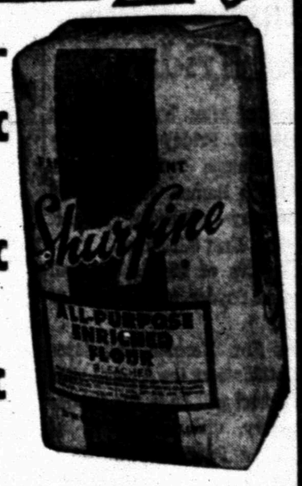

Wagner's FRUIT DRINK 3 For 89c
Del Monte Whole GREEN BEANS 303 Can 29c
Shurfine Sliced DILL PICKLES Qt. 39c
22-Oz. LIQUID LUX 55c
Faultless, 22-Oz. SPRAY STARCH 55c
Kraft 28-Oz. Barbecue Sauce 55c
Kraft, Squeeze Bottle MUSTARD 21c
Van Camp's, 300 Can Pork & Beans 2 For 29c
MODESS 12 Count 33c
Shurfine Soft SOFT OLEO 35c
HI-C 3 For $1.00
KLEENEX 280 Count 39c
Shurfine Instant COFFEE 6-Oz. 67c
CACSADE Giant Size 65c

ORANGE JUICE Shurfine 6-Oz. 4 For 49c
TUNA Carnation ½ Can 29c
SPAM 12-Oz. 55c
FISH STICKS Sea Star, Frozen 8-Oz. 2 For 39c
PINTO BEANS 2-Lbs. 25c
VIENNA SAUSAGE Libby's 4 For 89c

Lipton's, ¼ Lb. TEA 39c
Borden's Non-Fat DRY MILK 12-Qt. 98c
BEEF STEW Austex, 24-Oz. 59c
Schillings BLACK PEPPER 4-Oz. 39c
WESSON OIL 48-Oz. 75c
DETERGENT Energy Giant Size 49c
GRAPE JELLY Kraft 18-Oz. 33¢

Morton's HONEY BUNS Pkg. 25c
POTATOES Frozen 2-Lbs. 29c
Gandy's ICE CREAM ½-Gal. 69c

WE OFFER YOU ONLY THE FINEST
MEAT at low budget prices
Swift's Premium Fully Cooked BUFFET HAM Lb. $1.19
Lean Family Pak PORK CHOPS Lb. 69c
King of Roasts, Standing RIB ROAST Lb. 69c
A Treat for Dad SIRLOIN STEAK Lb. 89c
For Your Grill, Lean Ground BEEF PATTIES Lb. 49c
Rath's All Meat FRANKS 12-Oz. Pkg. 39c
For Cheeseburgers, Kraft American CHEESE 8-Oz. 2 For 69c
U.S.D.A. Choice LOIN TIP ROAST Lb. 98c
Juicy and Tender CLUB STEAK Lb. 79c
Serve With Cookouts, Fresh POTATO SALAD Lb. 29c

ALWAYS FRESH PRODUCE
California Long White POTATOES 10-Lbs. 63c
Fresh GREEN ONIONS Bunch 5c
California Navel ORANGES Lb. 15c
Small Size TOMATOES Lb. 23c
Fresh SQUASH Lb. 10c

WE GIVE BUCCANEER STAMPS
DOUBLE STAMPS ON WEDNESDAY
AFFILIATED
Everybody's THRIFTWAY
1905 35th STREET SNYDER, TEXAS
Phone HI 3-4311
-WE GIVE BUCCANEER STAMPS-
"WHERE EVERY CUSTOMER IS IMPORTANT"

MRS. WELLS J. TEAGUE

Elkins-Teague Vows Are Pledged In Church Rites

Miss Karon Elkins and Mr. Wells Jacob Teague were united in marriage Friday, June 9, at 7:30 p.m., at First Methodist Church in Snyder.

Mr. and Mrs. Herman W. Elkins of Snyder are the parents of the bride. The groom, of Lubbock, is the son of Mrs. Mary Teague, Lubbock, and Mr. W. J. Teague of Sweetwater.

The Rev. Allen C. Forbis of Fluvanna performed the double-ring candlelight ceremony before an altar background of greenery and white gladioli. Music for the wedding was presented by Mr. Charles Roe, vocalist, Mr. Gene Pickens, organist, and Mr. Richard Tolley, trumpeteer, all of Lubbock.

Matron of Honor was Mrs. W. K. Elkins of Lubbock, sister-in-law of the bride.

Mr. Charles Lawrie of Lubbock served as best man.

Miss Elkins, given in marriage by her father, chose a traditional gown of white Chantilace and bombazine. The pointed basque bodice of lace featured a scalloped Sabrina neckline and long petal point sleeves. Her bouffant skirt featured a cascade of lace flounces down the center front with a cutaway overskirt of bombazine outlined in a border of the scalloped Chantilace. Her train of bombazine outlined in the scalloped lace fell from the shoulders. Her fingertip veil of illusion was gatherrd to a cluster of Organza and pearl petals and leaves.

The brides bouquet was of white stephanotis and miniature florets, centered by two white cattleyas orchids.

Attendants of the bride were gowned in coral rose of formal length. Trains fashioned after the bride's dress were narrower, attached at the shoulder by a flat bow. They carried nosegays of white Frenched mums accented by points of coral rose tulle and ribbon encircled by collars of white scalloped lace.

Bridesmaids included Mrs. Darius Conger, Misses Deanna Hill and Rita Hanback of Snyder and Shirley Brockman of Nazareth, Texas.

Groomsmen included Kin Elkins, brother of the bride, Julius Graw, James Hampton, and Steve Shultz all of Lubbock.

Flower girl was Caroline Lawrie of Lubbock. The ringbearer, Andy Elkins of Lubbock, is a nephew of the bride.

Jan and Glynn Durrett, niece and nephew of the groom, Abernathy, served as candlelighters.

Ushers were Bobby Faulkner and Marlin Lindsay both of Lubbock.

Mr. Ray Lashaway of Snyder provided organ music for the reception in Wesley Hall. Members of the houseparty included Miss Donna Adrian of Lubbock; Mrs Jimmy Harvey, Lubbock; Miss Connie Reynolds of Snyder; and Mrs. Eddie White of Abilene.

For her wedding trip, the bride chose a two-piece suit in canary yellow with white accessories.

Both maternal and paternal grandparents of the bride attended the wedding. They are Mr. and Mrs. E. C. Scrivner of Tow, Tex., and Mr. and Mrs. A. C. Elkins of Snyder.

The bride is a graduate of Snyder High School. She holds a bachelor of music education degree from Texas Technological College where she was a member of Tau Beta Sigma, and named a 1967 Outstanding Woman of the year. She was Band Sweetheart of the Red Raider Band for 1966.

The groom is a Lubbock High School graduate and a 1965 graduate of Texas Technological College. He holds a bachelor of music education degree. He was a member of Kapa Kappa Psi and named 1964 Outstanding Bandsman of the year. He served all four college years as drum major at Texas Tech and was named to "Who's Who in American Colleges and Universities" in 1966.

Mr. Teague is band director of the public schools of Rankin, where the couple plan to reside.

Apricot Squares

1 cup (2 sticks) margarine
5 cups (about) unsifted regular flour
½ cup milk scalded
1 cup sugar
¼ cup warm water
1 package active dry yeast
2 eggs
1 jar (12 ounces) apricot jam
1 ½ cups finely chopped pecans

In a large bowl, cut margarine into flour until mixture resembles coarse meal. Set aside. Into the scalded milk stir ½ cup sugar; cool to lukewarm. In a large warm bowl dissolve the yeast in the water. Add lukewarm milk mixture, eggs and half the flour mixture; beat until smooth. Stir in remaining flour mixture to make a stiff dough. Cover; let rise in a warm draft free place until doubled — about 1 hour. Punch down dough. Turn out onto lightly floured surface. Divide into 3 equal pieces. Roll each piece into a 16 by 12 inch rectangle. Place one piece in a greased 15½ by 10½ by 1 inch jelly roll pan. Top with ½ the apricot jam, ¼ cup of the sugar and ½ the pecans. Cover with second piece of dough. Top with remaining jam, sugar and pecans. Cover with remaining piece of dough. Seal edges well. Cover; let rise in a warm draftfree place until doubled — about 1 hour. Bake in a moderate oven (350 degrees) for 30 minutes.

If your cake cracks on top, it may be that the oven temperature is higher than it should be.

Custom Made
DRAPES, BEDSPREADS, TABLE CLOTHS & SHADES
Ask For Free Estimates
SNYDER DRAPERY
2610 Ave. R HI 3-6213

Fluvanna News

By MRS. J. R. JONES

Those visiting Mr. and Mrs. James Stansell and Sandra and Mr. and Mrs. Bill Stansell and children this week are Mr. and Mrs. Forrest Hughes and girls of Norman, Okla, who will be leaving soon for their new home in Barstow, Calif; Mrs. Pearl Mosley of Jacksboro, Mrs. Velma Kinder and daughter of Slaton.

On June 4th Mr. and Mrs. H. C. Smith, their children and grandchildren all met at the school lunch room for a family reunion. Those present were Mr. and Mrs. L. C. Smith and Patricia of Abilene, Mr. and Mrs. Ray Crouch and children of Midland, Mr. and Mrs. Helard Hight of Abilene, Mr. and Mrs. H. D. Smith of Portland, Oregon, Mr. and Mrs. Clyde Smith, Tommy and Kathy of Fluvanna, Mr. and Mrs. Roy Davis of Winters and Mr. and Mrs. Robert Davis of Abilene.

Those visiting Mr. and Mrs. A. R. Fowler and Clyde last week end were their sons, Mr. and Mrs. Ralph Fowler of Lubbock and Mr. and Mrs. Joe Fowler and son of Azle.

Mr. and Mrs. James Stansell, Mr. Barney Stansell, and Raymond Stansell of Snyder attended the funeral of Mr. Harold Leatherwood of Grand Praire. Mr. Leatherwood was the nephew of Mrs. Barney Stansell; she was unable to attend the funeral.

Mandy and Shane Hedrick of Estelline returned to their home last Saturday after spending a week with their aunt Mrs. C. A. Daughtery and family.

Mrs. Orval Mathis, Marsha and Don will be in Lubbock for some five or six weeks where Mrs. Mathis will be attending school at Texas Tech.

Larry Padilla and Ken Maike of Wichita Fall are spending this week with Larry's grandparents, Mr. and Mrs. Barney Stansell.

Mr. and Mrs. Ray Reeder returned home the first of last week from a vacation in the southern part of the United States.

Mrs. Bill Stansell, June, Gwin and Stephie left Friday for Dallas to attend three weeks of the Stamps School of Music.

Millers Have Reunion

The Miller family held its annual family reunion Saturday and Sunday at the Ira Community Center.

On Saturday evening sandwiches were served and games were played. The family gathered again Sunday for lunch. Rex Robinson, president of the reunion, conducted a short business session. The great - grandchildren then entertained with a program.

The immediate P. A. Miller descendants present were Fred Miller, Claude Miller, Mrs. P. L. Price, O. M. Miller, Mrs. J. B. Green, Albert E. Miller and Mrs. Edgar Taylor of Snyder, Mrs. Orville Moore of Amarillo and Mrs. Rea Falls of Ira. One other son, Oscar Miller of San Antonio, was unable to attend.

Seventy - eight friends and members of the family attended the gathering, coming from Snyder, Lubbock, Amarillo, Fort Worth, Midland, Kermit and Lyford.

Cow numbers continue to decline, but production per cow offsets the loss. Production per cow has increased 200 pounds annually since 1953. This year's gain will be above average — amounting to nearly 250 pounds — the production per cow will exceed 7,800 pounds.

July 4 Art Show Plans Complete

Plans for the annual July 4th Art Show here have been completed.

Paintings will be exhibited in the barn in Towle Memorial Park during the Independence Day Celebration.

Entries would be brought to the barn July 3 between 2 p.m. and 8 p.m. and they should be picked up between 9 p.m. and 10 p.m. July 4. There will be ribbons for first, second, third and honorable mention, plus trophies to first place winners in each of the three divisions: Senior - Professional, Senior - Amateur, and Junior. Two trophies will be donated by Bud's Office Supply and Bennett's Office Supply to the "public choice" in the senior and junior divisions. Also, there will be three "traveling trophies" for the overall best in the Senior Amateur and Senior - Professional and Junior Divisions. Winners will keep these trophies one year and then return them to the July 4th show next year. If the same person wins a trophy two years in a row, he will keep it permanently. The traveling trophies are donated by Mr. and Mrs. Bentley Baize, Mr. and Mrs. H. A. Johnson and by the Sherwin Williams Paint Store.

The Senior - Professional Division will be composed of those who teach art, or have won recognition in any outstanding state exhibition. Senior-Amateurs are those who have not won recognition at major state exhibitions, and the Junior Division includes students through the high school level.

Classes will include landscape, still life, portraits and contemporary. Both copy and original work will be accepted in their respective classes. Each artist may enter four paintings in each class. There will be an entry fee of $1 per painting in the adult divisions and 50 cents per painting in the student division. The fee is 25 cents per painting for exhibit only. Artists may price work for sale, with 10 per cent of the sale price going to the July 4th Art Show.

Entries will be judged behind closed doors on the morning of July 4th and thereafter the exhibits will be open to the public. All paintings must be matted or framed and wired for hanging, and artists who desire insurance for their paintings must make their own arrangements. Entries should not be over two years old and must not have won any awards in the past. Trophies will be on display until the paintings are picked up on the night of July 4.

Further information may be obtained from Mrs. Melvin Lee, HI 3-4754, or Miss Joy McGlaun, HI 3-4414.

Fruit-Punch Mold

1 envelope unflavored gelatin
¼ cup cold water
1 cup orange juice
½ cup vodka (80 proof)
¼ cup sugar
1 cup well - drained cup - up sliced fresh ornages
1 can (11 ounces) mandarin oranges, well - drained

In a medium bowl sprinkle the gelatin over the cold water and allow to stand for 5 minutes to soften. Place bowl in a skillet of hot water over low heat to dissolve gelatin; remove bowl from heat and skillet, add orange juice, vodka and sugar; stir to dissolve sugar. Chill until slightly thickened. Fold in fresh and mandarin oranges. Turn into a 1-quart mold; chill until firm. Unmold. Makes 6 to 8 servings.

The average Texas Grade A milk producer needs 1945 consumers to use the milk produced on his dairy farm daily.

Vincent-Bell Rites Held

Mr. and Mrs. Joe W. Vincent of Colorado City have announced the marriage of their daughter, Letha May, to Mr. Jerry Wayne Bell of Snyder.

He is the son of Mr. and Mrs. Ed Duzan, 3608 Hill Avenue.

They were married on Tuesday, June 13, at St. Elizabeth's Catholic Church. The bride is a 1967 graduate of Colorado City High School and Mr. Bell is a 1967 graduate of Snyder High School.

Hot Sandwich For Lunch

Prepare refrigerated biscuits as directed on label. Split open biscuit. Spoon a generous portion of chopped dried beef, mushroom soup, sliced ripe olives, and dried pimento mixture over biscuit. Serve with assorted relishes and top off your lunch with a mixed fruit cup.

DAY CAMP SET FOR GIRL SCOUTS

Girl Scout Day Camp will begin here Monday, June 19.

All girls and their adult leaders have been asked to meet at 8 a.m. at the Girl Scout hut. Each girl is to bring a sack lunch.

Snyderite In Graduate School

DENTON — Miss Mary Lou Devenport of 2405 Twenty-seventh St. Snyder is among those enrolled in graduate work in the College of Health Physical Education and Recreation at the Texas Woman's University June 7 - July 24.

Miss Davenport, who holds both the B.S. and M.A. degrees from TWU, is an instructor at the University of Texas at Arlington.

NOW OPEN
Scarborough's Furniture
and VARIETY SHOP
2204 25th St.
NOT FULLY STOCKED YET — BUT
NICE SELECTION!
New Picture Tube With Year's Written Guarantee
21 INCH MAGNAVOX T.V.

Mr. Scott "No Iron"
Casual Dress Slacks
FOR FATHER'S DAY
Phone HI 3-6357 Rogers West Side of Square

SOME PEOPLE THINK IT PAYS TO GO SHOP OUT OF TOWN . . .

but have they stopped to think about what happens to that dollar they spend away from home? Part of it will go to support schools, churches and public projects of the community in which that dollar was spent. All well and good: But what about the schools, churches, etc. in our own community? These must also be supported. Don't short-change our hometown and yourself by scattering dollars elsewhere . . . keep them working right here for you and yours!

It pays to shop locally

Remember . . . the money you spend in Snyder stays at home!

The Snyder Daily News

"Your Hometown Newspaper"

GOSPEL MEETING

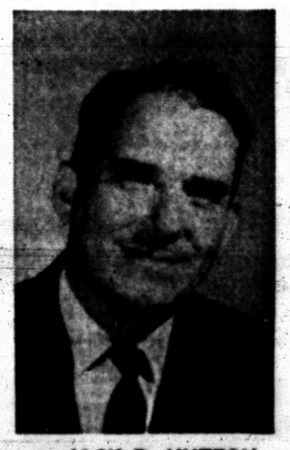

JACK D. HUTTON

At
CHURCH OF CHRIST
30th & Ave. F
Snyder, Texas

Speaker:
JACK D. HUTTON
Of Tulia, Texas

JUNE 11 to 18, 1967

Time:
Sunday 10:30 a.m.—6:30 p.m.
Weekdays 8:00 p.m.

Ranger Force Cut To Four

RIO GRANDE CITY (AP) — The number of Texas Rangers assigned to Starr County because of a farm labor dispute has been reduced to four.

A union official nevertheless said Wednesday that he has suspended all picketing and has asked for federal marshals.

Reduction of the Ranger force was disclosed as this area's melon harvest neared an end. Growers estimate the last of a million-dollar crop will be picked [illegible] John Connally de[illegible] conduct Wednesday on his meeting with AFL-CIO official William Kircher, but a spokesman for the governor's office said Ranger force has been reduced to three men plus one normally assigned to this area.

This was done, he said, "because in the judgment of the Department of Public Safety they were needed less."

Capt. A. Y. Allee, who had been in charge of the Ranger detachment, has returned to his home station, Carrizo Springs, the Austin spokesman said. The 35-year Ranger veteran was the center of many of the union's complaints.

Gilbert Padilla, vice president of the United Farm Workers Organizing Committee, announced the suspension of picketing and said he asked the Justice Department to send Marshals to "protect their (union pickets') rights and to guarantee that the brutal assaults will not be repeated."

Padilla said picketing was halted because of "recent acts of brutality and violence on the part of Texas Rangers."

The spokesman said Gov. Connally "has been and is watching the situation closely" and added that the Rangers will leave Starr County when the Department of Public Safety is convinced they are no longer needed.

The camel may become extinct. Predicts a gloomy Egyptian official: "Twenty-five years from now the number of camels in Egypt will not be worth talking about." The reason: trucks and airplanes are replacing them. And some Egyptian gourmets have developed a taste for camel cutlets.

Now He Wishes He'd Kept On Mowing

RICHMOND, B.C. (AP) — Curtis Eystone decided replacing some of his lawn with concrete would cut down on his mowing. Now he has a lake and wishes he had some lawn left to mow.

Eystone planned to fill in a big chunk of his half-acre lawn with a large, curved driveway leading from a new bridge over a ditch in front of his property.

As the last load of concrete arrived Tuesday, the old wooden bridge collapsed under the 21-ton truck.

Firemen arrived, and began trying to wash out the six tons of hardening concrete.

A crane tried to lift the truck and the cable snapped, plunging the truck, nose down, deeper into the ditch.

Two more cranes came and moved the truck. But in the process they chewed up the driveway, knocked down fences, uprooted trees — and broke the water main leading to the house, creating the lake.

When Eystone's wife and 2-month-old son Michael got home, they found about 200 spectators outside and no water inside. They moved to a hotel.

The lake in Eystone's front yard still was growing Wednesday night, fed by water from the main flowing down foot-deep ruts.

"We don't know where the main broke," Eystone said, "so we're going to have to dig about 170 feet from the main to the house, and there goes what's left of the lawn.

"My yard looks like a second world war battlefield. Damage is about $5,000 to the place and $25,000 to the truck, but the trucking firm says to go ahead and have repairs made, so [illegible] off our minds.

"I don't like mowing grass and I don't like concrete any more, either, but I haven't figured out which is worse."

Enroll Now!
Winnie-The-Pooh
Kindergarten
'67-'68 School Term
Mrs. C. E. McCormick, Jr.
Phone 3-9962
3106 Avenue U

It's the TOTAL FOOD BILL THAT COUNTS

SAFEWAY MEATS ARE UNCONDITIONALLY GUARANTEED TO PLEASE!

All Meat Franks Safeway or Armour Star. 1-Lb. Pkg. 49¢
Jumbo Bologna Sterling. By the piece. —Lb. 39¢
Smoked Sausage Eckrich. Pre-Cooked —Lb. 79¢
Luncheon Meat Safeway. 4 varieties. 8-oz. Pkg. 3 for $1

Fryers
Safeway Special Price!
USDA Inspected ... Grade A. Whole. —Lb. 25¢
(Cut-up Fryers—Lb. 31¢)

Ground Beef
Freshly Ground. Safeway ...
(Safeway ... 2-Lb. Chub Pak 97¢)
Lb. 49¢

GUARANTEE!
If ever a purchase of Safeway Meat fails to please you for any reason whatsoever, just tell us. We will refund your money promptly, courteously. There's no need to return the meat.

Sliced Bacon
Capitol. Lean. —1-Lb. Pkg. 69¢
(Safeway. Thick Sliced.—2-Lb. Pkg. $1.37)

USDA CHOICE HEAVY BEEF
Round Steak Full Cut. USDA Choice Heavy Beef. —Lb. 89¢
Boneless Roast Rump or Bottom Round. USDA Choice Heavy. —Lb. 98¢
New York Steak New York Strip. USDA Choice Heavy Beef. —Lb. $1.79

Pork Sausage Wingate. Regular or Hot. 2 Lb. Pkg. 88¢
Beef Sausage Safeway Cured. —1-Lb. Pkg. 39¢
Pork Spareribs Medium Size. Lean and Meaty. —Lb. 55¢
Beef Short Ribs USDA Choice Heavy Beef. —Lb. 35¢
T-Bone Steak or Porterhouse. USDA Choice Heavy Beef. —Lb. $1.19
Top Sirloin Boneless Steak. USDA Choice Heavy Beef. —Lb. $1.45

SPECIAL
Ajax Detergent
(10¢ Off)—Giant Box
59¢

SPECIAL
Kraft Salad Dressing
Miracle Whip
With $5.00 Purchase Excluding Cigarettes
Quart Jar
39¢

SPECIAL
Bel-air Cream Pies
Assorted—14-oz. Pkg.
25¢

SPECIAL
Sea Trader Chunk Tuna
Light Meat—6½-oz. Can
25¢

WHY PAY MORE?
Corned Beef Hash Special! Libby. (5¢ off label) —15½-oz. Can 39¢
Cream Style Corn Special! Town House. Golden. —17-oz. Can 6 for $1
Enriched Flour Special! Kitchen Craft (10-Lb. Bag—98¢) —5-Lb. Bag 49¢
Iced Tea Blend Special! Canterbury. —½-Lb. Pkg. 49¢
Clorox Bleach Special! Liquid. —½-Gal. Plastic 29¢
Kleenex Tissues Special! Facial. Assorted Colors. —300-Count Box 29¢
Cat Food Special! Tabby Treat. —6½-oz. Can 8 for $1
Detergent White Magic. Low Suds. —49-oz. Pkg. 59¢
Beverages Flavors and Mixers. Cragmont. —Quart Bottle 2 for 25¢
Salad Oil Special! Nu Made. —24-oz. Bottle 39¢
Delsey Tissue Toilet. Assorted Colors. —2-Roll Pkg. 27¢

THE FINEST FRESHEST PRODUCE IN TOWN IS AT SAFEWAY

Bananas
Safeway Special Price! Golden Ripe. Lb. 10¢
Carrots Serve carrot sticks. 2 Lb. Cello Bag 25¢
Potatoes New California White Rose. 10 Lb. Bag 59¢
Oranges Valencia. Large Fancy. 2 Lbs. 29¢
Apples Winesap. —Lb. 21¢
Lemons Sunkist. —6-Ct. Pkg. 29¢
Onions Yellow. 3 Lb. Bag 29¢
Your Choice Mushrooms Brown or White. —Pint Carton 39¢
Grapefruit Ruby Red. 2 for 25¢

FROZEN FOODS

Ice Cream
Special! Snow Star. ★ Vanilla ★ Chocolate ★ Strawberry ★ Neapolitan —Half Gallon 49¢
Lemonade Bel-air. Regular or Pink. —6-oz. Can 12¢
Perch Fillets Special! Captains Choice. —1-Lb. Pkg. 49¢
Banquet Dinners Assorted. —Regular Pkg. 39¢
Grape Juice Bel-air—6-oz. Can 5 for $1
Chocolate Cake German. Cozy Kitchen. Special! 25-oz. Pkg. 78¢

DAIRY-DELI VALUES
Cottage Cheese Lucerne. Assorted 16-oz. Ctn. 29¢
Margarine Coldbrook. Solids—1-Lb. Pkg. 6 for $1
Buttermilk Lucerne. Half Gallon Carton 53¢

10¢ OFF CHEESE SALE!
10¢ OFF
the Regular Price of Each Pkg. (12 oz. or more) of SAFEWAY CHUNK CHEESE
★ Longhorn ★ Monterey Jack
★ Mild Cheddar ★ Nippy Longhorn
★ Sharp Cheddar ★ Extra Sharp Cheddar

MIX OR MATCH
★ Mandarin Oranges Town House
★ Baked Beans Morton House
★ Green Beans Del Monte
★ Libby Plums Deluxe No. 303 Can
★ Green Peas Green Giant
4 for 88¢

NON-FOOD SAVINGS

Razor Pack Gillette. (Contains Super Speed Razor, Blades and Foamy Shave Cream) (99¢ Value) 79¢
Old Spice After Shave. ($1.25 Value)—4¾-oz. Bottle 89¢
Skin Bracer Mennen. (79¢ Value)—4½-oz. Bottle 59¢
Shave Soap Gillette ★ Reg. ★ Menthol (98¢ Value)—11-oz. Aerosol 69¢
Right Guard Deodorant. Gillette ($1.49 Value)—7-oz. Aerosol 99¢

BAKERY VALUES
Cinnamon Rolls Mrs. Wright's. Special! Swedish. (Reg. 39¢) —12-Count Pkg. 37¢
Jewish Rye Special! Skylark. —1-Lb. Loaf 19¢
Party Rye Skylark Bread. —1-Lb. Loaf 29¢

Prices Effective Thurs., Fri., and Sat., June 15, 16 and 17, in Snyder
We Reserve the Right to Limit Quantities. No Sales to Dealers.

SAFEWAY

© Copyright 1966, Safeway Stores Incorporated

SHE FLIES THROUGH THE AIR — Pat Winslow, of Millbrae Lions Track Club, goes all out in her try for distance in the Women's Long Jump at the Sacramento Invitational Track and Field Championships. Miss Winslow's best effort was 18 feet 8 inches which was good enough for second place. (AP Wirephoto)

JIM KAAT SPARKS SLUGGISH TWINS

By MIKE RECHT
Associated Press Sports Writer

About the firing of Sam Mele, "I have nothing to say," Jim Kaat says over and over, but he's doing plenty of talking on the mound since Mele left.

The Minnesota left-hander beat Detroit 7-0 Wednesday night with a five-hitter, his second straight complete game victory since new Manager Cal Ermer took over last Friday. The 25-game winner of last year had won only one game and lost seven under Mele and failed to complete any of his first 12 starts.

Kaat insists it's just a coincidence — and it probably is — but whatever the reason, he has the once-sluggish Twins in a third-place tie in the American League.

They share third with Baltimore and Boston after Kansas City belted the Orioles 9-2 and the Red Sox split a doubleheader with first-place Chicago, losing 8-7 before winning 6-1.

The New York Yankees split with Washington in another twinbill, winning 7-1 and losing 3-2, and California nipped Cleveland 3-2 on Bob Rodgers' two-run single in the ninth inning.

In the National League, the New York Mets blanked Cincinnati 4-0, St. Louis triped Pittsburgh 7-4, Atlanta outslugged Philadelphia 16-7, Houston tipped San Francisco 7-4, and Los Angeles edged the Chicago Cubs 4-3.

Katt resumed his turnabout before former Twins' pitching coach Johnny Sain, the man whose firing last fall at the request of Mele prompted a controversial letter by Kaat praising Sain and criticizing Minnesota for letting him go.

Sain, now the pitching coach at Detroit, felt Kaat "looked like the same old Kaat to me.

"He's too good a pitcher not to bounce back," Sain said.

I've always felt like my old self, "Kaat said, "but earlier this year, I couldn't get any consistency with my pitches. And the main thing is we've gotten big leads in the last two games and tonight we made five or six great plays that took away hits."

Katt struck out six and walked none as he allowed only two Tigers to second base. Harmon Killebrew, Jerry Zimmerman and Rod Carew supplied the power, each with two-run homers. Zimmerman also singled home a run.

Chuck Dobson, also coming on strong for Kansas City, stopped the slugging Orioles on one run before a jammed finger on his pitching hand forced him out in the seventh inning. Entering the game with two straight shutouts, he allowed only five hits in six innings to raise his record to 4-2.

The White Sox won their opener on home runs by Tommie Agee, Dick Kenworthy and Walt Williams, but Wilbur Wood had to strike out George Scott with the bases loaded and two out in the ninth inning to end the game. Scott and Rico Petrocelli had homered earlier for Boston.

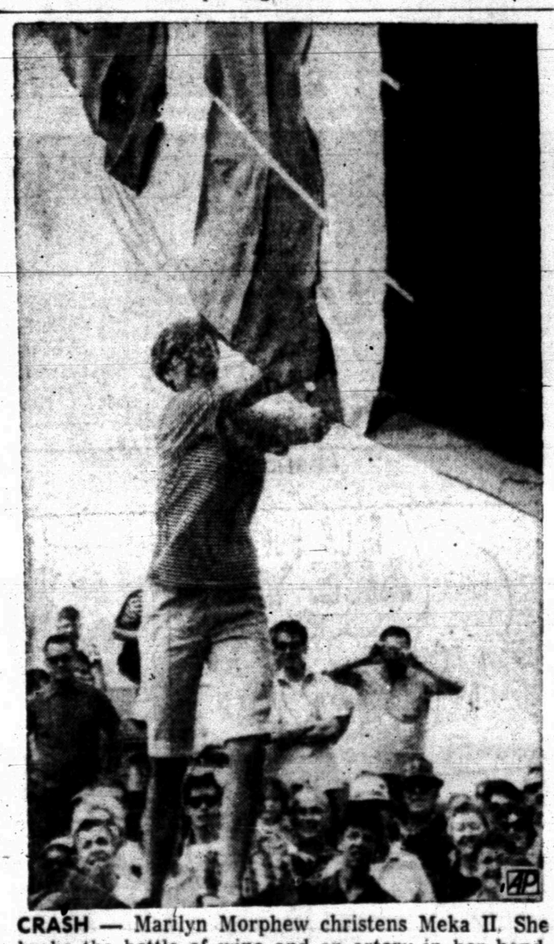

CRASH — Marilyn Morphew christens Meka II. She broke the bottle of wine and an artery in her hand, but "It's worth it, damn worth it," she said. Their first boat, Meka I, went down in the West Indies when the Morphew's were honeymooning. So Marilyn, 22, and her husband Ross, 23, vowed they'd sail again. After fighting the city fathers in the Detroit suburb of Dearborn Heights, the Morphews sold their furniture, car and rented a crane to move their 36-foot sailboat near the Detroit River where it was launched. (AP Wirephoto)

FOR TOUR CONTROL

PGA-Pro Player Fight Continues

SPRINGFIELD, N.J. (AP) — There appears no immediate solution to the bitter fight between the Professional Golfers Association and tournament players for control of the $4.5-million tour.

Predictions in informed golf circles today were that Arnold Palmer, Jack Nicklaus, Bill Casper and some 150 other touring pros would strike out on their own next month after the PGA National Championship Tournament, scheduled at Denver.

The question is: Can these transient pros run their own show?

The players gave the PGA until today to accede to their demands for greater control of the tour, including the privilege of setting tournaments, handling television proceeds and naming administrators for the tournament bureau.

The PGA insists it won't give in. "We can't live with that kind of arrangement," said PGA President Max Elbin of Washington, D.C., who has given golf lessons to three presidents at the Burning Tree Golf Club.

The PGA has issued an ultimatum of its own — effective also today. Under it, the 150 players who have signed a protesting petition must remove their names or be subject to possible suspension and withdrawal of playing privileges.

The players say they won't do it.

So the U. S. Open Championship, not affected by the feud because it falls under the jurisdiction of the U. S. Golf Association, will proceed as scheduled with the player revolt temporarily shelved.

The day of accounting may not come until the PGA Championship at Denver July 20-24, although Elbin and the PGA Executive Committee have invited the players to air their grievances at an open meeting in Cleveland next Tuesday.

The players indicated they may boycott it. "We have asked for meetings before and they don't listen," Dave Ford, a member of the four-man tournament committee, said.

If the players boycott the PGA Championship, as threatened, they will face suspension under an ethical provison of the PGA constitution.

Then sponsors of subsequent PGA events, with hundreds of thousands of dollars invested, will face the dilemma of playing outlaw competitors or cancelling the tournaments.

"We have assurance from most sponsors they will stick with the players," Ford said.

Every prominent tournament player except Doug Sanders has signed the petition threatening a boycott and an independent association. Arnold Palmer and Julius Boros signed Tuesday. Bill Casper added his name Wednesday. Jack Nicklaus was one of the more than 13 who signed two weeks ago at Memphis.

It is a strange war of control, but one that has flared off and on since the tour was started on peanuts back in 1929 by Tommy Armour, El Espinosa and J.J. Patterson. They were the first tournament committee.

There are 5,895 members of the PGA. Of these, only 200 are tournament players. The others are the club professionals, who tend the pro shops, manicure the courses and run their courses.

Occasionally they venture onto the tour. The players insist that these so-called shop keepers have too much voice in their affairs.

That's the crux of the problem, which appears far from being resolved.

Fight Fever Grips Cardiff

CARDIFF, Wales (AP) — Fight fever gripped this Wales port city today as thousands of miners poured down from the mountains by bus, train and cars for the return world featherweight title bout between champion Vicente Saldivar of Mexico and Howard Winstone, the Welsh challenger.

A crowd of 40,000 singing Welshmen was expected to watch the open-air 15-rounder in Cardiff's Ninian Park Soccer Stadium after sundown.

The 24-year-old Saldivar was the 2-1 favorite to retain his title against the 28-year-old British champion.

Winstone, beaten only three times in 62 pro fights, was confident of becoming the first Briton to win the featherweight crown, however. He had been cutpointed by Saldivar in their first title fight in London in September 1965.

"Winstone will stop Saldivar in the 11th," said Eddie Thomas, manager of the Welshman. "He is in the finest condition of his career."

Saldivar, a southpaw who has lost only one of his 30 pro fights, said he had no set plan for the fight.

"I'll take it as it comes," he said. "I expect Winstone to jab and jab like he did the last time, but if he changes his tactics and tries to come in swinging, I'll be ready for him."

No Arm, But Plenty Guts

SACRAMENTO, Calif. (AP) — Lloyd Hickey is an 11-year-old Little League baseball player who pitches, plays first base and bats a fairly good average of .290.

Nothing unusual? No . . unless you consider the fact Lloyd has only one arm.

Lloyd, who lives in Sacramento's suburban North area, lost his right arm near the shoulder when he was 2. It was severed in a hay mowing machine accident.

But his desire to play baseball as he grew older and watched the other fellows, overcame his handicap.

How does he do it?

The batter hits a grounder to shortstop, for instance. Lloyd's fellow Pirate fires the throw to him at first base. Lloyd catches the ball in his one gloved hand. Then he tosses first the ball, then the glove into the air, lets the mitt fall to the ground and spears the ball with his hand.

In a flash Lloyd's ready to toss the ball to another base or home plate if needed.

On the mound, he pitches bare-handed, then grabs his glove from the grass and slips it on to be prepared in case a batted ball comes his way.

Lloyd was credited with one pitching victory this year in addition to his first base and batting chores. He won two games last year and batted over .300. He swings the bat, of course, with his one arm.

Lloyd doesn't want any special favors.

"He could be a spoiled kid with his handicap," says John Whalen, his coach last year. "But instead, he doesn't ask any favors and is quite a coachable boy."

YONKERS, N.Y. (AP) — Adios Vic, who ended Romeo Hanover's 21-race winning streak in the Good Time Pace last week, is favored to win the $50,000 National Championship Pace at 1½ miles at Yonkers Raceway tonight.

OCEANPORT, N.J. (AP) — Jorge Velasquez rode five winners at Monmouth Park race track Wednesday.

Flames VS. B'field

The Snyder Flames will tangle with another girls softball team from Brownfield at 8:30 p.m. tonight in Northside Park.

Jean Anderson will take the mound for the Flames, and Johnnie Scoft will be behind the plate.

Managers of the Flames are R. J. Nelson and Nathan Small.

To Help 'Horns

AUSTIN (AP) — Arlington Houston basketball coach Jimmy O'Bannon has been named assistant basketball coach at the University of Texas.

O'Bannon, 32, played basketball for Texas Christian in the mid-1950s and coached Van to five district championships before going to Arlington's Sam Houston High School last year.

In seven years at Van, O'Bannon coached his teams to 145 victories and 78 loses.

In his two years in the Army following graduation from TCU in 1957, O'Bannon was selected as a member of the All-Army basketball team.

ROCHESTER, Minn. (AP) — Ron Clark, rookie third basemen of the Minnesota Twins, had fluid drained from his right elbow Wednesday at the Mayo Clinic and doctors said he should be able to play in about two weeks.

The sore elbow had impaired Clark's throwing, and Monday the Twins placed him on the disabled list for three weeks.

STANDINGS

BY THE ASSOCIATED PRESS

National League

	W.	L.	Pct.	G.B.
Cincinnati	39	23	.629	—
St. Louis	34	21	.618	1½
San Francisco	32	25	.561	4½
Pittsburgh	29	25	.537	6
Chicago	29	25	.537	6
Atlanta	29	28	.509	7½
Philadelphia	26	29	.473	9½
Houston	23	36	.390	14½
Los Angeles	22	35	.386	14½
New York	19	35	.352	16

Wednesday's Results

Los Angeles 4, Chicago 3
Atlanta 16, Philadelphia 7
St. Louis 7, Pittsburgh 4
New York 4, Cincinnati 0
Houston 7, San Francisco 4

Today's Games

Pittsburgh at Philadelphia, 2, twi-night
Los Angeles at Chicago
San Francisco at Houston, N
Only games scheduled

Friday's Games

Chicago at New York, N
St. Louis at San Francisco, N
Cincinnati at Los Angeles, N
Atlanta at Houston, N
Pittsburgh at Philadelphia, N

American League

	W.	L.	Pct.	G.B.
Chicago	33	22	.600	—
Detroit	32	24	.571	1½
Baltimore	28	27	.509	5
Boston	29	28	.509	5
Minnesota	29	28	.509	5
Cleveland	28	30	.483	6½
Kansas City	28	31	.475	7
New York	27	30	.474	7
California	28	33	.459	8
Washington	25	34	.424	10

Wednesday's Results

New York 7-2, Washington 1-3
Chicago 8-1, Boston 7-6
Kansas City 9, Baltimore 2
Minnesota 7, Detroit 0
California 3, Cleveland 2

Today's Games

Baltimore at Kansas City, N
Detroit at Minnesota
New York at Washington, N
Chicago at Boston, N
Only games scheduled

Friday's Games

New York at Chicago, N
Kansas City at Detroit, 2, twi-night
Minnesota at Cleveland, N
Boston at Washington, 2, twi-night
California at Baltimore, 2, twi-night

Former Army coach Earl (Red) Blaik calls Green Bay Packer coach Vince Lombardi "a demanding fundamentalist."

It's Here
Dallas-Fort Worth Television Via Microwave
Hook-Up Now
Call SCAT
Snyder Community Antenna Television
Phone HI 3-4327

GOODYEAR
Nylon Cord All-Weather
ANY SIZE $12
plus $1.55 to $2.05 Fed. Ex. Tax (depending on size) and old tire

Size*	Plus Fed. Ex. Tax and old tire
6.50 x 13	$1.55
7.75 x 14 (7.50 x 14)	$1.88
8.25 x 14 (8.00 x 14)	$2.05
7.75 x 15 (6.70 x 15)	$1.89

*Size shown also replaces size in parenthesis

Here's your best tire buy in its price range. Pick your size now and Go Goodyear. Choose from any size blackwall tubeless listed below.

NO MONEY DOWN on our Easy Pay Plan!

BIG SAVINGS! Limited Time Only!
GOODYEAR BATTERY BLITZ!
6-Volt All-Weather
SALE PRICED $8.88 WITH TRADE
Fits many older model cars including foreign makes.

MAY SERVICE SPECIAL
Front-End Alignment
Regularly $7.50
Now only... $6.66
Any U.S. car plus parts. Add $2 each for torsion bars or air conditioning.
We inspect front-end, springs, shocks & steering assembly; align front-end; correct camber, caster, toe-in.

GOODYEAR SERVICE STORE
1701 25th St. HI 3-9341

Carrier
FOR SERVICE AFTER THE SALE GET AIR CONDITIONING FROM
Carrier
SPECIALISTS AT
A-1 ELECTRONICS
2401 Ave. T

LOWEST PRICES . . BEST MEATS IN TOWN!

Gooch's Sliced BACON Lb. 69c
Lean Boneless STEW MEAT Lb. 69c
U.S.D.A. Choice Blade Cut CHUCK ROAST Lb. 39c
Real Good Barbecued HAM Lb. $1.29
U.S.D.A. Choice Boneless RUMP ROAST Lb. 98c
U.S.D.A. Choice Boneless CLUB STEAK Lb. 89c
Fresh Lean Hamburger 3 Lbs. 89c
U.S.D.A. Choice SWISS STEAK Lb. 69c
Lean Meaty BEEF RIBS Lb. 29c
Southern Style, Lots of Meat SPARE RIBS Lb. 69c

VELVEETA 2-Lb. Box 89c
So Soft FABRIC SOFTENER Qt. 49c
King Size COKES Ctn. 35c
VIENNA SAUSAGE Your Choice 3 For 65c
Del Monte TUNA 3 Cans 89c
Shurfresh CRACKERS Lb. 19c
Shurfine SALMON Red, Tall Can 79c
Try Our Real Pit Cooked Barbecue

COFFEE Folger's Lb. 69c
SHORTENING Shurfresh Pure Vegetable 3-Lb. Can 69c
BISCUITS Shurfresh Can 6 For 49c
MELLORINE Gandy's 3 For $1.00
FRUIT COCKTAIL Del Monte 300 Can 4 For $1.00
PEACHES Shurfine No. 2½ Can 4 For $1.00
MIRACLE WHIP Kraft Qt. 49c
FLOUR Shurfine 10-Lb. Bag 79c
SOFLIN TISSUE Two Ply Roll 10 For 69c
BABY FOOD Gerber's Jar 3 For 29c
OXYDOL King Size $1.09
PORK & BEANS Shurfine No. 2½ Can 2 For 55c
Shurfine, 46-Oz. Can GRAPEFRUIT JUICE 2 For 69c
CASCADE 20-Oz. Pkg. 39c
OREOS Lb. Pkg. 49c
KLEENEX TISSUES 280 Count 39c
GILLETTE FOAMY 79c
LISTERINE 10-Oz. Pkg. 89c

FRESH PRODUCE
FRESH CORN Ear 5c
GREEN ONIONS Bunch 5c
CATALOUPES Lb. 9c
ORANGES Sunkist Lb. 15c
SQUASH Yellow Lb. 10c
POTATOES 10-Lb. Sack 49c

FROZEN FOODS
POT PIES Morton's 2 For 29c
LEMONADE 6-Oz. Can 2 For 25c
POTATOES Hash Brown 2-Lb. Sack 29c
FISH STICKS Keith 25c
ORANGE JUICE 25c
FRUIT PIES Morton 29c

Early's Grocery & Market

SECOND THOUGHTS OF THE SITTER!

Mideast Peace Haggling May Be Long, Drawn Out

By JAMES MARLOW
AP News Analyst

WASHINGTON AP) — Israel's war on the Arabs was fast to the point. The peace settlement won't be. The dragged-out haggling is starting. So far the United States hasn't stuck its neck out. Moscow has. It's trying to catch back.

It made a mess of its dealings with the Arabs. Before the short-lived war began a week ago, Moscow promised Egypt support. Nice word, support. What did it mean? It turned out to mean nothing.

The Soviets were playing it cute, probably hoping nothing would happen, and if it didn't they could pose as the Big Brother who had been ready to pitch in and help, the one big friend of the Arabs.

But then the Israelis swooshed through the Sinai Peninsula, wrecked the Egyptians and their air force, and knocked Jordan senseless, all in three days. The only help the Soviets gave Egypt was to ask the United Nations to call for a truce.

The Arab reaction to the United States, which had kept hands off, was bad and apparently for the old reason: If you aren't with me, you must be against me. But it was bad against the stand-by Soviets, too.

Now the Soviets are making such an obvious move to woo the Arabs again it looks unsophisticated. But diplomatically it's practical.

They're demanding in the United Nations that everything in the Mideast be restored to where it was before the fighting began, which means the Israelis should withdraw from all the land they captured and let the Arabs have it back.

If the Israelis yielded to the Soviet demand, which they give no sign of doing, then everything, including 679 Israelis killed and 2,563 wounded, would have been for nothing.

And the Arabs would be just as well off—at least in real estate—as they were before they fell on their face.

There's one standout good reason why the Israelis won't buy it—they'd have to return control of the Gulf of Aqaba to the Egyptians whose blockade of Israeli shipping in the gulf was the main cause of the war.

On the face of it Moscow's proposal makes no sense, except for whatever good impression the Kremlin thinks it will make on the Arabs. This move is transparent enough to look juvenile except for a couple of things.

At this moment both the United States and Soviet Union are trying to collect their senses afer the sudden shock of the war and its sudden ending. And both are trying to play it cute until they know where they are going.

On May 23, before the war, President Johnson said this country was firmly committed to the support of political independence and territorial integrity of all the nations in the Middle East.

This might seem to mean the United States did not want to see any change in the borders or territories of the area. And this week with the Israelis sitting on the captured land of the Arabs, Johnson said the United States remains wedded to his statement of May 23.

Did this mean he thought the Israelis should withdraw or keep what they had captured? All Johnson would say is that how the position he talked of on May 23 is carried out "depends a great deal on the nations themselves, what their views are, and what their proposals are."

What does all this mean? That's what the Soviets and Arabs, no doubt, would like to know. Right now the United States itself probably doesn't know. By rubber-band language it buys time to see how the wind blows

But the U.N. Security Council turned down the Soviet suggestion that Israel, the winner in the war, should let the Arabs have their land back. Here again the United States didn't stick its neck out—at least very far out—but neither did most of the other members of the 15-nation Security Council.

Only six nations, including the Soviets, voted for the Soviet proposal: India, Bulgaria, Mali, Nigeria, and Ethiopia. The other nine, including the United States, Britain and France—abstained from voting which killed the proposal.

Remarks That Bald Men Get Tired Of

ADV PMS THURS JUNE 15)
By HAL BOYLE

NEW YORK AP) — Remarks that bald men get tired of hearing:

"Hi, there, cueball!"

"Have you read any good hair-raising mysteries lately, Elmer?"

"Cheer up, old man. They say that in a million years or so everybody will be bald. If you can just hold out until then, you'll have plenty of company."

"Well, hair today, gone tomorrow."

"The big thing that puzzles me is how he tells where his forehead ends and his back bone begins."

"Of course, you could grow a crewcut beard, Elmer, but that would only make you look like you had your head screwed on your neck upside down."

'He doesn't have hair for the same reason grass doesn't grow on a busy street. It can't get up through the concrete.

"Don't tell me that's Elmer K. Bugby. Why, in high school he had the longest, curliest hair in our class. All the girls envied him."

"I forget your name, old boy, but the fuzz is familiar."

"As your friend for 30 years would I lie to you, Elmer? I swear it's beginning to grow back in."

"Just trim it on the sides, sir? There doesn't seem much to do-uh-on the top."

"When he dozes in a chair on the front porch, the flies use his head for a landing strip."

"It makes him kinda look like Yul Brynner—that is, if you don't look too closely."

"According to some scientists, baldness is a sign of great virility. If that's really true, Elmer must be even more masculine than Tarzan."

"I hear he combs with a washcloth."

"It's nice to have Elmer along on our camping trips. In the morning, when we want to shave, we just wait until the sun comes up and use his head for a mirror."

"How did it start in your case? Was your great-granddad scalped by the Indians?"

"Yeah, that's him. Us kids used to sing "On Top of Old Baldy" everytime he went by with his wife. Now he pays us each a dime a week not to do it any more."

"There have been a lot of famous bald men in history, Elmer. Lemme se now. There was Socrates and Julius Caesar and-uh-well, I guess that's all I can think of offhand."

Junior Editors Quiz on NEPTUNE

QUESTION: *Who was King Neptune?*

* * *

ANSWER: The ancient Greeks invented a group of mythical gods and goddesses which allowed them to give some kind of explanation for the mysterious things in nature. One of these, called Poseidon, was the god of the sea. He was the brother of Zeus, king of the gods. Poseidon controlled all the water of the earth. The Romans took over the Greek gods but changed their names. Zeus became Jupiter, Poseidon was called Neptune. In ancient art, he is shown as a big man with flowing beard, carrying a three-pronged trident, and usually riding a sea shell-shaped chariot. This was sometimes drawn by sea horses, sometimes by dolphins, as our artist has chosen to show. The boy beside Neptune is his son Triton, who was also a sea god. Triton lived with his father at the bottom of the sea; he also carried a trident. It was his particular pleasure to stir up waves by blowing on his trumpet. When you see a picture of some surfer in California riding the crest of a huge wave, remember Triton who was supposed to have had the same thrill thousands of years ago.

6-15

* * *

(Bill Myzwicki of Chicago, Ill., wins today's combined prize of Compton's Illustrated Science Dictionary plus $10 cash for this question. Mail yours on a postcard to Junior Editors in care of this newspaper.)

CROSSWORD PUZZLE

ACROSS
1. Afoot
5. Sandarac tree
10. By word of mouth
12. Storms
14. Cylindrical
15. Genuflected
16. Amer. author
17. Coin of Macao
19. District
20. Prevaricators
22. Hindu cymbals
23. Unsoiled
26. Cheddar
28. Impede
30. Equestrian
31. Rice paste
32. Mountain ash
34. Conflagration
36. Quill for winding silk
37. Jap. sash
40. Growing out
42. Wild ass
44. Beauty shop
45. Grade
46. Girl's name
47. Loam deposit

DOWN
1. Movie dog
2. Accelerated
3. Lacerated
4. Famous general
5. Fee
6. Noah's boat
7. Frog genus
8. Prevented
9. Discharge
11. Russ. river
13. Less fresh
18. Grampus
20. Circuit
21. Shell fragments
23. Exasperates
24. Layers
25. May birthstone
27. One: Ger.
29. Fabulous bird
33. Oak or maple
35. School collar
37. Monster
38. Honey gatherers
39. Provokes to anger
41. Last queen of Spain
43. Past

G	R	A	T	E	R	S		O	D	O	R
N	E	M	O	R	A	L		B	E	L	A
A	T	E		A	M	Y		O	M	E	N
W	E	N		S	I		D	E	E		
			H	E	F	T	Y		R	O	A
U	R	A	O		I	R	E	N	I	C	S
R	E	F	E	R	E	E		E	T	A	S
N	E	F		A	D	A	P	T			
		R	U	M		S	O		B	A	Y
P	A	O	N		O	U	R		A	L	A
R	I	N	D		P	R	E	M	I	E	R
O	T	T	O		S	E	D	A	T	E	D

SOLUTION OF YESTERDAY'S PUZZLE

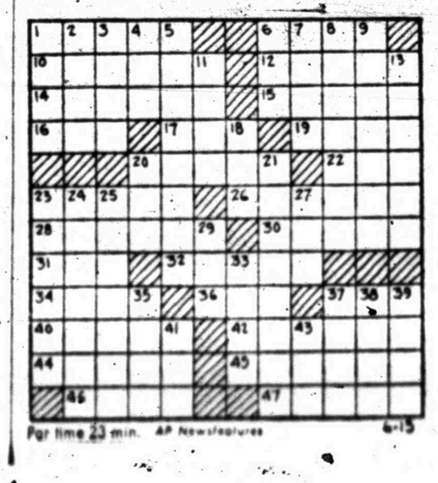

Par time 23 min. AP Newsfeatures 6-15

MARY WORTH

NANCY

JOE PALOOKA

DEBBIE DEERE

REX MORGAN

KERRY DRAKE

WAYOUT

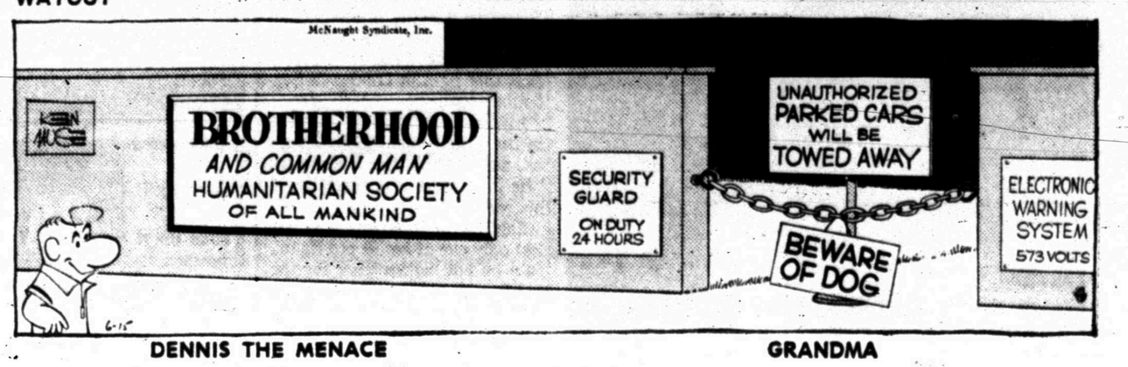

DENNIS THE MENACE

"SEE THAT FUNNY KID? ALL THE TIME THE BARBER WAS CUTTIN' HIS HAIR, HE JUST SAT THERE!"

GRANDMA

OLD SPICE

FAVORITES FOR DAD

For Gift Magic, Give Him

Old Spice

After Shave Lotion

4¾ oz. 1.25

The brisk, clean aroma men prefer, in a gleaming white pottery container 9½ oz. 2.00.

Cologne for Men 4¾ oz. 1.50 9½ oz. 2.50

...and for only 83c

After Shave Skin Conditioner ...soothes, protects razor-burned, irritated skin. 4¾ oz.

After Shave Talcum ...skin-toned to blend with a man's skin. 3 oz.

Body Talcum ... smooth, refreshing in unbreakable plastic. 7 oz.

Super Smooth Shave ... richer, creamier, with new wet-action to soften tough beards. 6¼ oz.

Pro-Electric Before Shave Lotion ... lets electric razors glide smoothly, without irritating skin. 3¾ oz.

Stick Deodorant ... Glide on 24-hour protection with no drip ... no mess. 2⅝ oz.

AFTER SHAVE LOTION COLOGNE For Men $2.45

Practical Pair ... Old Spice After Shave Lotion and Stick Deodorant, $1.97

Furr's SUPER MARKETS

RAZORS Gillette Slim Adjustable $1.23

FOAMY SHAVE CREAM 14 Oz. 99c

Stretch Banlon MEN'S SOCKS Pr. 59c

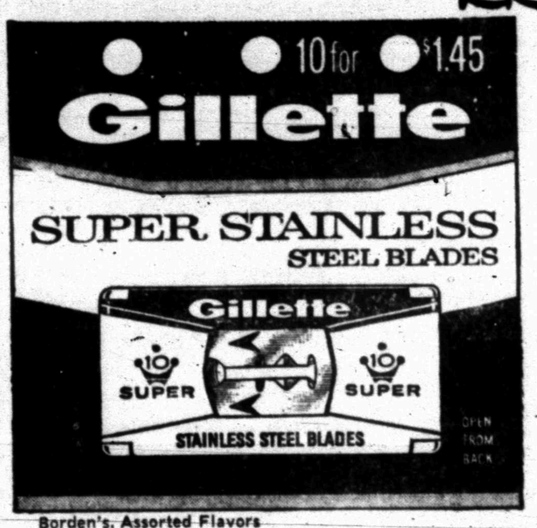

Borden's, Assorted Flavors ICE MILK ½ Gal. 59c

Ellis, Fresh Shelled PECANS 6 Oz. Pkg. 59c

Borden's COTTAGE CHEESE 2-Lb. Pkg. 44c

Borden's Chip 'N Dip or SOUR CREAM 8 Oz. 25c

Del Monte, Martha Washington ASPARAGUS No. 300 Can 49c

Food Club SWEET PEAS No. 303 Can 4 For 79c

Food Club, Corn Oil, Quarters OLEOMARGARINE Lb. 25c

Kraft Marshmallow Creme 7 Oz. Jar 19c

Just for Ol' Dad... GOOD FOOD FROM FURR'S

WHERE SAVINGS is The Name of the Game

ROUND STEAK

USDA Insp. Farm Pac Blue Ribbon Lb. 77c

ROAST

Chuck, USDA Insp. Farm Pac Blue Ribbon, Lb. 39c

Roast, U.S.D.A. Choice and Farm Pac Blue Ribbon BONELESS CHUCK Lb. 67c

U.S.D.A. Choice and Farm Pac Blue Ribbon SIRLOIN STEAK Lb. 67c

The Charcoaling Steak T-BONE STEAK Lb. 87c

Extra Lean, Extra Good GROUND CHUCK Lb. ... 59c

RIB STEAK Lb. 77c

Canned Ham

MOHAWK, EXTRA LEAN

3-LB. CAN

$2.29

Fresh Frozen Food Savings

Fruit Pies

Morton, Fresh Frozen Apple, Cherry, Peach, Coconut or Pumpkin Each 29c

Topping

Rich Whip 10 Oz. Can 39c

PEAS Dartmouth Sweet 10 Oz. Pkg. 15c

Libby's, Assorted, Fresh Frozen DRINKS 6 Oz. Can ..... 2 For 25c

Dre Ida, Fresh Frozen, Hash Brown POTATOES 2-Lb. Pkg. 29c

Pet Ritz, Fresh Frozen PIE SHELLS 2-Pc. Pkg. 39c

Whipping Cream

Borden's ½ Pint 25c

Miracle Whip

Salad Dressing Qt. 45c

ICE CREAM

Farm Pac Assorted Flavors ½ Gal. 48c

Kraft, 18 Oz. Jar BARBECUE SAUCE 3 For $1.00

Austex BEEF STEW No. 300 Can 45c 24 Oz. Can 65c

Austex Spaghetti and MEAT BALLS No. 300 Can 29c 24 Oz. 49c

Food Club SWEET POTATOES No. 303 Can 23c

Schilling GARLIC SAUCE 4 Oz. Bottle 29c

Ma Brown SWEET RELISH 12 Oz. Jar 29c

Green Goddess, Wishbone DRESSING 8 Oz. Bottle 29c

Pert, Assorted NAPKINS 200 Count Pkg. 25c

Angel Food, Duncan Hines CAKE MIX 15 Oz. Pkg. 53c

Chocolate Chip Coconut, Black Walnut, Chocolate Fudge Sandwich COOKIES Sunshine Pkg. ..... 2 For 89c

Furr's Micro Mesh Seamless

NYLONS

4 PAIR FOR $1.00

FURR'S LOWERS THE COST OF LIVING FOR YOU

SNOWDRIFT

3-Lb. Can 59c

Coffee

Food Club All Grinds 1-Lb. ..... 63c 2-Lb. Can $1.25

Eggs

Farm Pac USDA Grade A Med., Doz. 25c

Sugar

Imperial Powdered or Brown 1-Lb. Pkg. ..... 2 FOR 29c

Bleach

topco ½ GAL. 19¢

AJAX DETERGENT

DETERGENT

10c Off Giant Pkg. 59c

Fresh Fruits & Vegetables

Watermelons

Charleston Grey Each 49c

Potatoes

California White Rose U.S. No. 1 8-Lb. Bag 39c

Furr's SUPER MARKETS

1618 26th

FOR FAST ACTION USE THE WANT ADS FOR FAST RESULTS

CLASSIFIED ADVERTISING RATES & SCHEDULE

15 WORD MINIMUM

2 days per word	11c
3 days per word	15c
4 days per word	18c
5 days per word	20c
6th day	22c
Legals, per day	6c
Card of Thanks, per word	6c

Each additional day 2c per word. These rates for consecutive insertions only. All ads are cash unless customer has an established credit account with The Snyder Daily News. No refund will be made on an ad after appearing in paper. The Publisher is not responsible for copy omissions, typographical errors or any unintentional error that may occur further than to correct it in the next issue after it is brought to his attention.

ERRORS

The Daily News can not be responsible for more than one incorrect insertion. Claims cannot be considered unless made within three days from date of publication. No allowance can be made when errors do not materially affect the value of the advertisement. All out of town orders must be accompanied by cash, check or money order.

Deadline 4:30 p.m. Monday through Friday, prior to day of publication.

Deadline Sunday, 4:30 p.m. Friday.

BUTANE

CALL SCURRY Butane Company HI 3-3721 for prompt gas delivery. Sales and domestic and commercial appliances.

ANNOUNCEMENTS A

SPECIAL NOTICES A-2

GERT'S A gay girl, ready for a whirl after cleaning carpets with Blue Lustre. Rent electric shampooer $1. Sherwin Williams 3809 Ave. S.

BURGESS PHARMACY, open 8:00 a.m. to 10:00 p.m. except Sunday.

Farmers Insurance will be closed temporarily. Announcement will be made concerning another agent. S. G. Philp.

PERSONAL A-5

LOST 25 lbs in 30 days, never hungry. Diet guaranteed to lose weight. $1.00 Mrs. Lee Prine 930 E. 22nd, San Angelo, Tex. 76901.

AUTOMOBILES B

AUTOS FOR SALE B-1

1962 CORVAIR MONZA, 3306 Ave. A. HI 3-3384.

TRIUMPH SPORTS car. New top, brakes and battery. Call HI 3-9984.

TRUCKS FOR SALE B-2

FOR SALE: Good 15 ton Mac winch truck and low-boy. Lubbock, Texas SH 4-5670.

TRUCK TIRES

Size 6:00x16
Rib HiMiler
Nylon tube type, 6 ply rating
$15.95 Plus $2.38 Fed. Ex. Tax

Size 6:70x16
HiMiler Commercial
Nylon tube type, 6 ply rating
$18.65 Plus $2.42 Fed. Ex. Tax

Size 8:25x20
HiMiler RC Nylon
Tube type, 10 ply rating
Discontinued Tread Design
$43.63 Plus $6.19 Fed. Ex. Tax

Size 7:50x20
Super Hi-Miler
Rayon tube type changeovers
8 ply rating
$47.71 Plus $4.80 Fed. Ex. Tax

GOODYEAR SERVICE STORE
Snyder, Texas
1701 25th HI 3-9341

AUTO ACCESSORIES B-4

YOUR B. F. Goodrich tire dealer — Bill Bowlin at the Texaco Truck Corner, Clairemont Road and 84 Bypass. Nothing down 12 months to pay. Phone HI 3-9239.

SCOOTERS-BIKES B-9

FOR SALE Boys Hawthorne bicycle. Hand brakes and high and low gears. Good tires. Price $25.00. Phone HI 3-6444.

BUSINESS SERVICES D

EXTERMINATORS D-5

SPECIAL
ROACHES, TERMITES OR WHAT HAVE YOU.
SHARP'S PEST CONTROL
HI 3-5911
Home Owned & Operated
All Work Guaranteed

BUSINESS SERVICES D

HOME CLEANERS D-8

WHY WAIT for carpet to dry? Clean with New rent-a-use room instantly. Hollywood Carpet Co. HI 3-4131.

PAINTING-PAPER D-11

PAINTING WANTED. Will do painting, roller, interior or exterior. All work guaranteed. Free estimates. Call HI 3-6219.

PLUMBERS D-12

FOR ALL YOUR PLUMBING NEEDS OR T.V. REPAIRS
Day and Night Water Heaters
Call Otto Parrish
HI 3-9543.

TYPEWRITER REPAIR D-20

If You Are Having Trouble With Your Office Machine Call Vernon The Blacksmith At BUD'S OFFICE SUPPLY for EXPERT REPAIR.
HI 3-4252 1822 26th St.

EMPLOYMENT E

HELP WANTED MALE E-1

ACCOUNTANT. SALARY commensurate with education and experience. Working knowledge of the principles of accounting a minimum requirement. Write Box B-7 c-o Snyder Daily News.

NEEDED: BUS mechanic-driver. Apply Superintendent Hobbs School, Rotan, Texas.

HELP WANTED FEMALE E-2

QUALIFIED?
Are you . . . Pleasant?
Neat?
Over 21?
Do you . . . Have a car?
Have free time?
If so . . . You may qualify as an Avon Representative
Write Avon, Box 1174, San Angelo, Texas.

L.V.N. WANTED
Top salary for qualified person. If interested write: LaVoy's Nursing & Convalescent Home, 1829 S. 7th. Street, Tahoka, Texas.

NEED LADY for combination Hostess and Golf Shop work. Apply Charlie Bruce, Snyder Country Club HI 3-4688 or HI 3-4689.

POSITION WANTED F. E-6

YOUNG LADY just out of business college seeks employment. Typing, shorthand, bookeeping. Call HI 3-6078.

WOMAN'S COLUMN H

MISCELLANEOUS H-7

INVISIBLE REWEAVING
Can save that suit, dress, coat pants and jacket damaged by burns, moths or tears. Free estimates. Fair prices. Bring your garments to Mrs. Levi Lack, 2008 30th, HI 3-7640.

FARMER'S EXCHANGE J

LIVESTOCK J-3

WANTED TO BUY: Pigs and pig shoats. Call HI 3-6244 or HI 3-3731.

MISCELLANEOUS J-6

FOR SALE. 2" gal. pipe, rods and cylinders. Call HI 3-6207 - Henry or Dawain Camp.

MERCHANDISE K

DOGS, PETS, ETC. K-3

A.K.C. REGISTERED black minature Poodle puppies, 7 weeks old, championship bloodline. J. W. Slater, Rt. 2 Box 70, Colorado City, Texas RA 8-4545.

HOUSEHOLD GOODS K-4

SINGER ZIG ZAG
In Walnut Cabinet
Makes Buttonholes, sews on buttons and much more without attachments. Still under guarantee. Need someone with good credit to take over payments of $6.40 per Mo. or $41.00 cash. If interested write Box B-5 in care of this paper

REPOSSESSED
HOUSE FULL
Tappan Refrigerator
30 Inch Range
2 Pc. Living Room Suite
3 Pc. Bedroom Suite
3 Living Room Tables
2 Lamps
10 Year Guarantee
Spring & Mattress
Swivel Rocker
TAKE UP PAYMENTS OF $6.00 WEEK
No Money Down.
Up to 36 Months to Pay
HOYT FURNITURE & APPLIANCE
2112 25th St. — HI 3-4143

SEE US
For anything you need for your home.
If we don't have it we will get it.
CASH OR TERMS
GRINSLADE NEW & USED FURNITURE
2310 Ave. S Snyder Texas

ELECTROLUX
Sales Service
Supplies
Don Adams 216 31st
HI 3-3747

MERCHANDISE K

HOUSEHOLD GOODS K-4

FOR SALE, used Frigidaire Shelvador refrigerator and Kenmore washer. Call HI 3-6121.

LARGE WALNUT desk with hutch top, place and white 21" Console T.V. 703 Austin.

WRIGHT COOLERS
All Kinds Of Air Conditioner Accessories
McDOW'S HOME APPLIANCE
1910 37th St. Pho. HI 3-4111

MOVING
RUMMAGE SALE
Saturday and Sunday
214 36th Place.

HOUESHOLD GOODS

Like New Amana 12' Upright
DEEP FREEZE . . . $125.00

General Electric
DRYER $100.00

2 Beautiful, Sprague Carlton Solid Hardrock Maple
COFFEE TABLES
Each $95.00

2 Early American Design
COUCHES
Lipstick Red $160.00

Brown & Beige Stripe $225.00
These Are Way Less Than ½ Original Price.

Tell City, Twin Beds & Box Springs, With Mattress
All For $240.00

Odds & Ends Galore — Lamps, Chairs, Decor Benches, Priced Right.

Call
Mrs. Broadway Browning
Office HI 3-6306
Night HI 3-3158

MUSICAL INSTRUMENTS K-5

FOR SALE: Professional King Cornet, excellent condition. $75.00. Call HI 3-4568.

I Am Prepared To Care For Your Needs For
PIANO TUNING
Ralph J. Wesson
HI 3-7488
Satisfaction Guaranteed

PIANO IN STORAGE
Beautiful spinet-console stored locally. Reported like new. Responsible party can take at big saving on low payment balance. Write Joplin Piano, 315 South 16th, Waco, Texas.

SPORTING GOODS K-8

BOAT—MOTOR TRAILER
15 ft. Magnolia boat, 1963 75 h.p. Johnson motor, trailer with new 6.70x15 tires, new controls, ski reel, new upholstery. $850.00. Phone HI 3-5308 after 6 p.m.

FOR SALE, 14' Red Fish boat, motor and trailer. Call HI 3-3314.

WEARING APPAREL K-10

KNAPP SHOES
H. E. AYLOR
HI 3-9644
FOR CUSHIONED COMFORT

MISCELLANEOUS K-11

FOR SALE: Box cars, use for grain storage, barns, make cabins. $500.00 each and we retain the running gear. Contact S. L. Land R S & P Railroad Snyder, Texas office HI 3-3641 or home HI 3-6355.

WELL KEPT carpets show the results of regular Blue Lustre. Rent electric shampooer $1. Clark Lumber Co.

SEA KING boat, 40 h. p. motor and trailer, panel ray heater. Radio-record player. HI 3-4171.

TRAILER HOUSES K-16

1966 12' x 60' M-System mobil home. Small equity and take up payments. Call HI 3-3084.

RENTALS L

FURNISHED APTS. L-3

FOR RENT Brick duplex apartment, nicely furnished, 4 rooms, 1 bedroom, no children please. 2410 32nd. Call HI 3-3484.

SEE THIS! Call HI 3-9638. Semi or completely furnished 2 bedroom apartment. Adults only.

ATTRACTIVE APARTMENT, close to town, washateria, church, ideal for working couple. 1608 27th.

Two Room and three-room furnished apartments. Also two bedroom apartments with or without T. V. Jack & Jack Realty. HI 3-3452 or HI 3-3566.

NICELY FURNISHED two bedroom, air-conditioned. Down stairs. $60.00 mo. Call HI 3-3714 or HI 3-4462.

DUPLEX. Two bedrooms, walk-in closets, good beds, clean, air-conditioned, washer connections. 2107 Ave. V. HI 3-3486.

RENTALS L

FURNISHED APTS. L-3

ONE BEDROOM luxury apartment, carpeted and draped. Available July 1. Call HI 3-6121.

ENGLAND APARTMENTS
3 and 4 room, furnished or unfurnished. TV cable, all bills paid.
Call
B. E. Griggs — HI 3-5494
Bud England — HI 3-6150

FURNISHED HOUSES L-5

UNFURNISHED HOUSES L-6

TWO BEDROOM house for rent. Call HI 3-4544.

THREE BEDROOM, 209 32nd. Call HI 3-4253.

TWO BEDROOM, 2909 38th St., plumbed for washer. $60.00 mo. Call HI 3-7534 or HI 3-7574.

TWO BEDROOM, 710 30th. Call HI 3-4586.

ONE TWO bedroom and one three bedroom. Six miles west on Lamesa Highway. Charlie Eastman.

TWO BEDROOM. Dining room, two baths, carpet and drapes. Call HI 3-3602.

TWO BEDROOM, wired 220 in kitchen, clothes dryer furnished. Call HI 3-7908.

MISC. FOR RENT L-7

FURNISHED HOUSE and apartment. Call HI 3-3484.

REAL ESTATE M

HOUSES FOR SALE M-2

1. Quality Home, 2000 Sq. Ft. of Livability, carpet & drapes, 3 Bdrms., 2 Bths., Large Den & outdoor living. Patio, replacement cost $35,000, can be bought for $22,000. Will take trade.
2. Three Bdrms. on one acre 2 Mi. from Town $11,500.
3. 3112 Ave. A. Large 2 Bdrms. on Corner, Carpet & Drapes, $9500.00.
4. 2100 37th St., 10 rooms & basement, Ideal for Home & Business.
5. Need more income? Buy a 4 Plex for only $7,500.
6. Cutest 3 Bedroom at 3726 Ave. V — $8,000.
7. 2303 41st. Assume $6300 Loan at 4½% Interest, $63 mo. 15 yrs.

JACK & JACK REALTY
611 East Hwy. Ph. HI 3-3452
Night HI 3-3566

APARTMENT HOUSES ON COLEMAN STREET . . . own a 4 unit apartment house for only $7500.00 . . . each unit has two bedrooms, living room, kitchen, and bath . . . these have been reduced from $11500.00.

EAST . . . 304 32nd Street . . . newly refinished . . . three bedrooms . . . $59.00 monthly . . . small down payment . . . a real buy.

SOUTHWEST . . . 3726 Ave. U . . . three bedroom . . . newly refinished . . . small down payment . . . $62.00 monthly.

NICE NO DOWN PAYMENT HOMES AT 3407 Ave. U, 202 33rd Street; 303 36th Place; 4008 Ave. U; 3019 38th and many others that have been refinished.

WEST SNYDER . . . immaculate home . . . near Colonial Hill . . . offering for first time . . . 3 bedroom; 2 bath den; gas refrigeration . . . double car garage; brick . . . about 2000 sq. feet . . . good financing available.

STEVENSON REAL ESTATE
South Side Of Square
Business Phone: HI 3-5612
Night — HI 3-5612

FOR SALE
The J. G. Drinkard home adjoining the East City limits. Approximately 7 acres with all improvements. Price $15,000. To inspect call HI 3-5354 or write Victor Drinkard, 3220 Blossom Lane, Odessa, Texas.

Colonial Hill—Huge 2 Bdrm., 2 Bath, Large Den, Dbl. Garage, Slab Parking, Small Tiled fenced yard.

For Gardeners—Colonial Hill, 3 Bdrm., 2 Bath Brick. New carpet, Large Tile Fenced Back Yard.

3010 38th. Paint for Down Payment, 3 Bdrm., 2 Bath, Payments $67 Mo.

3408 Irving No Down Payment $75. Mo.
3019 38th. No Down Payment $53. Mo.
202 33rd. No Down Payment $75. Mo.
164 33rd. No Down Payment $48. Mo.
210 32nd No Down Payment $58. Mo.
3008 Ave. E No Down Payment $61. Mo.
102 N. Elm No Down Payment $44 Mo.
406 34th No Down Payment $75. Mo.
For rent 305 36th Pl. $80. Month.

—WE BUY EQUITIES—
MERLE NEWTON REALTY
3311 Big Spring Hwy. HI 3-6928
NIGHT Phone HI 3-6928

2809 — 44th St. Small down Pament
106 Canyon $4,250.00
413 30th, Nothing down $53.00 mo.
Six room house, $100 down, $40.00 a month.
Business Buildings, Ranches and Farms
"SEE ANY BROKER" Means us too
CALL US
Roswell-Rigsby
R. W. Webb Real Estate No. 2
200 East Highway HI 3-9278

REAL ESTATE M

HOUSES FOR SALE M-2

1. 2409 40th . . . 3 bdrms., new carpet . . . payments less than $78.00.
2. 2311 42nd . . . 3 bdrms., 2 baths, fireplace . . . quality carpet . . . central heat and air.
3. 116 acre farm with brick 3 bdrm., 2 bths., den, large utility room, double garage.
4. Equity buy . . . 3 bdrms. . . . 2201 41st.
5. No down payment . . . 3400 Irving . . . 3602 Irving . . . 4008 Ave. U . . . 303 36th Place.
6. 3505 40th . . . 3 bdrms., 1½ bths. . . . brick . . . mo. pmts. $89.

TEAL REAL ESTATE
Building Contractor
420½ Ave. S.
Office: HI 3-4133
Night: Dillard Teal HI 3-4133

BUYIN' OR SELLING?
Section of land in Fisher County, 480 acres in cult. Good allotments. $130.00 per acre.
120 acres, 4-4 inch wells, 18 acres of cotton, 13 acres of alfalfa and the rest in bermuda.
5—80 acre tracts, close in.
5 sections in Borden County, good buy.
Nice 2 bedroom house to rent.
For the best in Lake cabin buys on J. B. Thomas call us. Extra nice one on the west side of Bullcreek Channel. 3 bedroom, 2 bath outside city limits.

FORREST W. BEAVERS
Realtor, Insurance & Loans
103 Brownfield Bldg.
Phone HI 3-9472
Virginia Elms HI 3-3713
Forrest Beavers HI 3-4467

1. Country living, 3 Bedroom 1¾ Bath, Den. Plenty of good water, 2 acres of land. $12,000.
2. S. W. Snyder, 4 Bedrooms, 2 Bath, Den, 2 Car Garage. Would trade for smaller house in S. W. area.
3. 104 33rd St., 4 Bedroom, Nothing Down, only $47 month.
4. Excellent location in S. W. Snyder. 3 Bedroom, 1 Bath, small equity, $88 month—19 years left on loan.
5. 202 33rd. 3 Bedroom, 1½ Bath, Nothing Down, $75 month.
6. Farm and Ranchland — 10 Acres to 17 Sections.

BRIGHT'S REAL ESTATE
Northwest Corner Of Square
Ph. HI 3-6137 Day or Night

METAL BUILDINGS
All sizes and colors. Foundation and concrete work. Free estimates. B. P. Hayden. HI 3-6531.

WE BUY EXTRA CLEAN USED CARS.
DENSON'S USED CARS

1957 WHITE 4000 T, Full Tractor Equip. $1495
1955 DODGE D-100 ½ ton $1195
1962 INTERNATIONAL C-110 pickup, 4 sp. V-8 . . . . . $ 825
1961 GMC V-6 4 Speed . . . . . $ 550
1960 CHEVROLET ½ ton Pickup, Overhauled . . . . . $ 495
FARMALL 560, LP, New Short Block $3250

SNYDER TRUCK & TRACTOR CO.
E. Highway Ph. HI 3-9348

WANTED! Someone To Take Up Payments On Repossessed Merchandise

General Electric
CONSOLE TV
Maple Finish
$119.95 Pay Only $2.25 Weekly

General Electric
CONSOLE TV
Walnut Finish
$149.95 Pay Only $2.25 Weekly

General Electric
PORTABLE TV
$79.95 Pay Only $2.00 Weekly

General Electric
REFRIGERATOR
$119.95 Pay Only $2.00 Weekly

General Electric
FREEZER
Outside Finish Marred
Good Working Condition
$99.95 $2.00 Weekly

General Electric
WASHERS
To Choose From
All Filter Flo Models
Your Choice $149.95
Only $2.25 Weekly

TAPPAN
30" RANGE
$49.95 Pay Only $1.25 Weekly

GOODYEAR SERVICE STORE
1701 25th St. HI 3-9341

Ens. Kayser Makes Navy Solo Flight

J. M. Kayser, 3200 Forty-second Street, received word that his son, Ens. Richard J. Kayser, has flown his first solo flight in a T-34B "Mentor" training plane, completing the first big step in becoming a Naval Aviator.

Richard has been undergoing primary flight training in Training Squadron One for approximately one month. He will remain with Training Squadron One approximately two more weeks before progressing to another field for the next phase of flight training. The Squadron trains in the Pensacola, Fla., area.

Kayser received word of his son's accomplishment from Commanding officer A. E. Geist, Commander, U. S. Navy.

Richard received a certificate asserting the feat.

Kayser has another son, Ensign Ray F. Kayser, who has also completed this step in Navy flight training. He is presently stationed on the aircraft carrier Enterprise in the Far East.

COMPLETED SOLO FLIGHT — Ensign Richard J. Kayser has flown his first solo flight in a T-34B "Mentor" training plane completing the first big step in becoming a Naval aviator.

Nature has given the polar bear built-in sunglasses to prevent snow blindness. A special membranous lid filters out the glare.

Assessor Tallies Vehicle Licenses

BEAUMONT (AP)—Jefferson County Tax Assessor-Collector Only Greer said a total of 121,676 vehicle licenses were sold within the county as of March 31.

In a breakdown of figures, 32,344 were sold at Port Arthur and 89,332 were purchased at Beaumont and midcounty stations.

For Classified, Dial HI 3-5486

REAL ESTATE M

HOUSES FOR SALE M-2

NOW'S the time to— BUY A HOME

WE HAVE SOME "EXCELLENT BUYS" NOW . . .

"Personality Plus" This beautiful 3 bedroom, den, 2 baths has everything. Corner lot, all brick, cedar shades, double carport, all built-in. Shown by appointment.

"Every Luxury Item" 3 bedroom, Huge den with Catherdral ceiling. Brand new fireplace, 2 lovely baths, beautiful carpet, stormdoors, all built-ins. All brick double garage with lots of storage. Best location in town.

"Charming Spacious" 3 Bedrom, 2 bath, large den. Very livable, drapes, carpet, large patio.

"Weighing Values?" Bargain, older 4 bedroom home on 26th, close to schools. Super Special for right party.

Houses like new, completely refinished. No down Payment. 210 32nd, 202 33rd, 4008 Ave. U, 3008 Ave. E.

Its time to "Buy or Build" a HOME. Costs are going up.

We have some "Very Choice Lots". Your plans or ours!!!

BROWNING REALTY
1906 24th Street
Phone HI 3-6306 Night HI 3-3158

REAL ESTATE WANTED M-8

WILL PAY cash for equity in 2 or 3 bedroom home with 15 years or less on loan. Call HI 3-9001.

TV SCHEDULES

KTXS SWEETWATER Ch. 12—Scat 3

KTXS—Mon. Thru Fri. Daytime

6:00 Sun. semes.
6:30 Popeye
6:45 Cartoon
7:10 Farm News
7:30 Morn. News
7:55 How Come
8:00 C. kangaroo
9:00 C. Camera
9:30 Hillbillies
10:00 Andy
10:30 Van Dyke
11:00 Love of Life
11:25 News
11:30 S. Tomorrow
11:45 guiding light
12:00 News
12:15 Farm facts
12:25 Weather
12:30 World Turns
1:00 Password
1:30 Houseparty
2:00 Gen.Hospital
2:30 Edge of Night
3:00 Secret storm
3:30 Fugitive
4:30 H'wood
4:55 Child Doc
5:00 The Texan
5:30 W. Cronkite
6:00 News

KTXS—Thursday Evening

5:00 M. Gorilla
6:30 Lucy-Desi
7:30 Three sons
8:00 Movie
10:00 News, w'thr
10:30 FBI
11:30 River Boat

KTXS—Friday Evening

5:00 Batman
6:30 Time tunnel
7:30 Hogan Heros
8:00 Monroes
9:00 Fugitive
10:00 News, w'thr
10:30 Movie

KLBK LUBBOCK Ch. 13—Scat 6

KLBK—Mon. Thru Fri. Daytime

5:55 Sign On
6:00 Sun. Sem
6:30 Popeye
6:45 Farm news
7:05 News
7:30 Morn. show
8:00 C Kangaroo
9:00 C. Camera
9:30 Hillbillies
10:00 Andy
10:30 Van Dyke
11:00 Love Life
11:25 News
11:30 Search tomor
12:00 National new
11:45 Guiding light
12:00 News
12:05 Local news
12:15 Farm news
12:25 Weather
12:30 World turns
1:00 Password
1:30 Houseparty
2:00 Hospital
2:30 Edge of nite
3:00 Secret storm
3:30 Matinee
5:00 Rifleman
5:30 News

KLBK—Thursday Evening

6:30 Lucy-Desi
7:30 Three Sons
8:00 Movie
10:00 News, w'thr
10:30 FBI
11:30 Riverboat
12:30 Sign off

KLBK—Friday Evening

6:30 Time tunnel
7:30 Hogan hero
8:00 Monroe's
9:00 Fugitive
10:00 News, w'thr
10:30 Theatre
12:30 Sign off

KTVT FT. WORTH Scat 4

KTVT—Mon. Thru Fri. Daytime

6:45 Meditations
6:50 News
7:00 Theatre
8:30 Romp' room
9:00 J. Lanne
9:30 Dec. Bride
10:00 Startime
11:30 I. Hallmark
11:40 News, w'thr
12:00 Film
12:30 Peter Gunn
1:00 H. Showcase
2:30 Carnival
3:00 Cartoon
3:30 Popeye
4:00 Theatre
4:30 Superman
5:00 Cartoons
5:30 Cisco Kid
6:00 Restless gun
6:30 Westerners

KTVT—Thursday Evening

7:30 Battlefield
9:00 Movie
10:00 News, w'thr
10:15 Movie
11:00 Movie
12:30 News

KTVT—Friday Evening

7:30 Chevenne
8:30 Lawman
9:00 Movie
10:00 News, w'thr
11:00 Late show
12:30 News, w'thr
12:35 Meditations

KWAB BIG SPRING Channel 4

KWAB—Mon. thru Fri. Daytime

5:55 Sign on
6:00 Sunrise sem.
6:30 Popeye
6:45 Cartoon cir'
7:10 far' ranch new.
8:00 C.Kangaroo
9:00 Candid cam'
9:30 Hillbillies
10:00 Andy Ar'berry
10:30 Van Dyke
11:00 Love Life
11:25 News
11:30 Search tomor
12:00 National new
12:10 Bulletin bd'rd
12:25 Weather
12:30 world turns
1:00 Password
1:30 Houseparty
2:00 Gen. Hosp.
2:30 Edge night
3:00 Secret storm
3:30 Fugitive
4:30 Hollywood
4:55 Chil. Doc
5:00 Gandy time
5:30 News

KWAB—Thursday Evening

5:30 CBS news
6:00 Local news
6:10 Here-r there
6:30 Lucy-Desi
7:30 My 3 Sons
8:00 Movie
10:00 News w'thr
10:30 FBI
11:30 Riverboat
12:30 Sign off

KWAB—Friday Evening

5:00 Batman
5:30 CBS News
6:00 Local News
6:10 Here n there
6:30 Time tunnel
7:30 Hogn Hero
8:00 Monroes
9:00 Fugitive
10:00 News w'ther
10:30 Movie
12:30 Movie

KMID MIDLAND Channel 2

KMID—Mon. thru Fri. Daytime

7:00 Today
9:00 Bat Master
9:30 Concentration
10:00 Pat Boone
10:30 H'w'd square
11:00 Jeopardy
11:30 Eye Guess
11:55 News
12:00 Divorce court
12:30 Make deal
12:55 News
1:00 Days of lives
1:30 The doctors
2:00 Mother world
2:30 Don't say
3:00 Match game
3:25 News
3:30 Romper rm.
4:00 Komic Kart.
4:45 Buckaroo
5:00 Beaver
5:30 Hunt-Brink
6:00 News

KMID—Thursday Evening

6:30 D. Boone
7:30 Star Trek
8:30 Dragnet
9:00 Dean Martin
10:00 News w'ther
10:30 Tonight

KMID—Friday Evening

6:30 Tarzan
7:30 Man uncle
8:30 THE Cat
9:00 Col' Queen
10:00 News w'thr
10:30 Tonight

KCBD LUBBOCK Ch. 11—Scat 8

KCBD—Mon. Thru Fri. Daytime

7:00 News
7:05 Farm news
7:25 Weather
7:30 Today
8:25 News
8:30 Today
9:00 Buckaroo
9:25 News
9:30 Con'tration
10:00 Pat Boone
10:30 Hol. squares
11:00 Jeopardy
11:30 Eye Guess
11:55 News
12:00 News w'thr
12:15 Peg board
12:15 Closeup
12:30 Make a deal
12:55 News
1:00 Days of lives
1:30 Doctors
2:00 Another w'ld
2:30 Don't say
3:00 Match game
3:25 News
3:30 Sweepstakes
4:00 Donna Reed
4:30 Lone R'ger
5:00 Beaver
5:30 Hunt.-Brink
6:00 Report

KCBD—Thursday Evening

6:30 D. Boone
7:30 Movie
9:00 D. Martin
10:00 Report
10:30 Tonight

KCBD—Friday Evening

6:30 Tarzan
7:30 Man uncle
8:30 THE Cat
9:00 Col. Queen
10:00 Report
10:30 Tonight

WFAA DALLAS Scat 2

F. C. C. Regulations require SCAT to not duplicate programs of KTXS on same day. Another Dallas station is used as an alternate.

WFAA—Mon. Thru Fri. Daytime

6:00 Operation lift
6:30 Murray Cox
6:55 News
7:00 Peppermint
8:25 Movie
10:00 Sweepstakes
10:30 1 Million
11:00 Ev'body talk
11:30 D. Reed
12:00 Fugitive
1:00 Newlywed
1:30 Dream girl
2:00 KERA Ed.
2:30 Dark Shad
3:00 Dating game
3:30 Dateline HW
3:55 Chird' Dr.
4:00 Backstage
4:30 Sump'n else
5:30 News
5:55 Direction
6:00 News, w'ther

WFAA—Thursday Evening

6:30 Batman
7:00 F troop
7:30 Bewitched
8:00 That Girl
8:30 Love rooftop
9:00 Innocent
10:00 News w'thr
10:30 Joey Bishop
10:55 Weather
10:57 Movie
12:30 House Call
12:35 FBI
12:36 Prayer

WFAA—Friday Evening

6:30 Green hornet
7:00 Time tunnel
8:00 Rango
8:30 Phyllis Diller
9:00 Avengers
10:00 News, w'thr
10:30 Movie
11:02 Movie
12:30 Late movie
2:30 Movie
4:30 Movie

KRBC ABILENE Ch. 9

KRBC—Mon. Thru Fri. Daytime

7:00 Today
7:25 Harry Holt
7:30 Today
8:25 Devotions
8:30 Today
9:00 Judgement
9:25 News
9:30 Con'tration
10:00 Pat Boone
10:30 H'w'd squares
11:00 Jeopardy
11:30 Eye Guess
11:55 News
12:00 News w'thr
12:15 Peg board
12:30 Make deal
12:55 News
1:00 Day'of'lives
1:30 Doctors
2:00 An world
2:30 Don't say
3:00 Match game
3:25 NBC News
3:30 1 in Million
4:00 Talking
4:30 Newlywed G.
5:00 Date game
5:30 H B report
6:00 News w'thr

KRBC—Thursday Evening

6:30 D. Boone
7:30 Star Trek
8:30 Dragnet
9:00 Dean Martin
10:00 News
10:30 Tonight

KRBC—Friday Evening

5:00 Big city
6:30 Tarzan
7:30 Man uncle
8:30 THE Cat
9:00 Laredo
10:00 News w'thr
10:30 Tonight

LIBBY Canned Food SALE at Piggly Wiggly

HEY KIDS!
WIN THOUSANDS OF VALUABLE PRIZES
Worth Thousands of Dollars with
POM POM BUCKS!
Get 'Em at Piggly Wiggly
Watch the Buckaroo 500 TV Show Daily

Pure Vegetable Shortening
SNOW-DRIFT 3 Lb. Can **59¢**

FRUIT COCKTAIL Libby's Fancy No. 303 Can **17¢**

Libby's
VIENNA SAUSAGE **5 $1** No. ½ Can

We've Got 'Em!
NATIONAL BRANDS!
USDA CHOICE BEEF!
UNCONDITIONAL GUARANTEE!
FRIENDLIEST SERVICE!
S&H GREEN STAMPS!
LOWEST PRICES!

THESE PRICES GOOD JUNE 16-17 IN SNYDER

S&H GREEN STAMPS

Tremendous Values in every Department

King Size, 6-Btl. Ctn.
COCA-COLA 29c
Limit 2 — Thereafter 35c

Golden West
FLOUR Fully Guaranteed 5-Pound Bag **49¢**

Libby's
BEEF STEW 24-Oz. Can **65¢**

Libby's Fancy
Pear Halves 3 No. 303 Cans **87¢**

Golden Cream Style
CORN Libby's, 5 No. 303 Cans **$1**

Libby's
CATSUP Fancy 3 20-Oz. Bottles **$1**

Libby's
POTTED MEAT 5½-Oz. Can **24¢**

Libby's Fancy Cut
GREEN BEANS 4 No. 303 Cans **$1**

Sirloin Steak 88¢

U.S.D.A. CHOICE
U.S.D.A. Choice, Aged, Heavy Beef Valu-Trimmed Pound

U.S.D.A. Choice, Aged, Heavy Beef Boneless, Valu-Trimmed
N.Y. STEAK U.S.D.A. CHOICE Pound **$1.69**

U.S.D.A. Choice, Aged, Heavy Beef Valu-Trimmed
FAMILY STEAK U.S.D.A. CHOICE Pound **48¢**

Butcher Boy
SLICED BOLOGNA All Meat Pound Pkg. **58¢**

Kraft's
SLICED CHEESE American 8-Oz. Pkg. **45¢**

Consists of first cuts, Center Cut Rib, and Loin Chops
PORK CHOPS Family Pak Pound **69¢**

Icelandic, Breaded
FISH STEAKS Heat and Eat 12-Oz. Pkg. **49¢**

THIS WEEK
GET YOUR BOONTON MELMAC® SAUCER

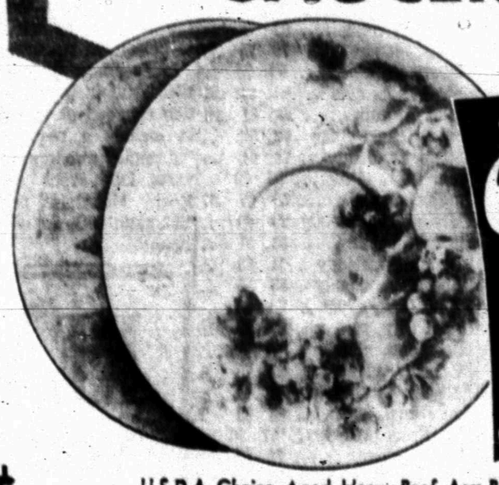

ONLY 29¢
With every $3.00 purchase

Borden's, Assorted Flavors
ICE CREAM ½ Gal. **69¢**
"PLUS S&H GREEN STAMPS"

U.S.D.A. Choice, Aged, Heavy Beef, Arm Bone Cut
SWISS STEAK Valu-Trimmed Pound **68¢**

U.S.D.A. Choice, Aged, Heavy Beef
RIB STEAK Valu-Trimmed Pound **78¢**

T-BONE Steak, U.S.D.A. CHOICE Choice, Aged, Heavy Beef Valu-Trimmed Pound **98¢**

Housewares Buy of the Week!
SHOES
Summer, High Fashion Sneakers and Slip-Ons, For Women and Girls, Assorted Sizes and Colors. Regular $2.66 Value **$1.59**

Health and Beauty Buy of the Week!
TOOTHPASTE
Colgate, Family Size with Free 39¢ Size, 100 Mouthwash, Regular $1.34 Value **79¢**

PINEAPPLE Libby's Crushed Chunk & Sliced No. 1½ Can **29¢**

Frozen Selections for Your Freezer!
STRAWBERRIES Libby's Sliced 3 10-Oz. Pkgs. **$1**
Combination **DINNERS** Patio 12-Oz. Pkg. **49¢**
Minute Maid, 100% Pure **ORANGE JUICE** From Florida 3 12-Oz. Cans **$1**
FRENCH FRIES Golden Glow 4 2-Lb. Bags **$1**

Hey Kids IT'S A PICTURE! IT'S A BOOK!
"STORI-FRAMES"
THE STORY OF POM POM!

FREE BUCKAROO 500 RECORD
With the purchase of VOLUME 1
BOTH FOR ONLY **49¢**
VOLUMES I & II ON SALE THIS WEEK!
COLLECT ALL SIX EXCITING VOLUMES

"PLUS S&H GREEN STAMPS"
Large, Golden Ripe Fruit
BANANAS Pound **9¢**

Garden-Fresh Fruits and Vegetables!
POTATOES New Red Thin Skin Pound **9¢**
ONIONS Yellow, U.S. No. 1, Mild Pound **5¢**
Sno-White **CAULIFLOWER** California Pound **29¢**
California Fancy **SQUASH** Italian Pound **25¢**

We reserve the right to limit quantities!

Lowest Prices . . . Greatest Variety . . . always at . . .
Piggly Wiggly

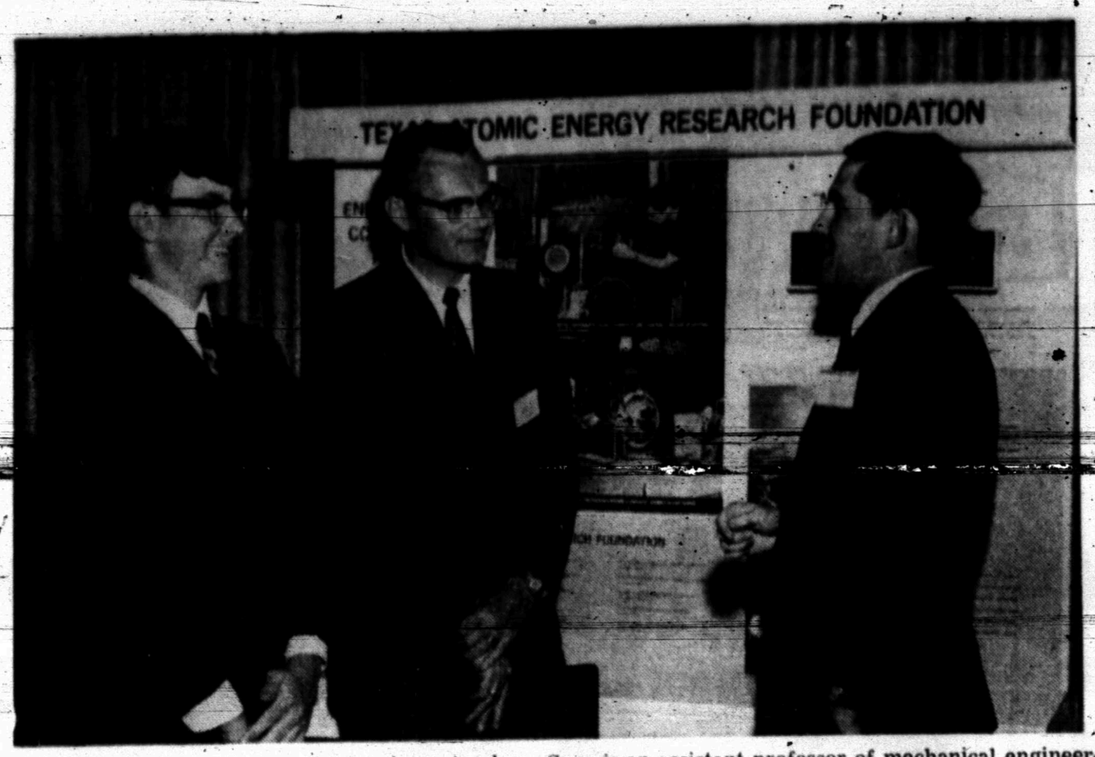

AT SYMPOSIUM — Bob Cole, center, science teacher at Snyder High School, and Student Glenn Arnold, 403 Thirty-first Street, listen as Dr. Stephen Gage, right, discusses the demonstration model of a multipole "magnetic bottle" for controlled nuclear research, one of the exhibits at the 7th Texas Nuclear Science Symposium held this week at the University of Texas. Gage is an assistant professor of mechanical engineering at the University. Cole and Arnold were guests of Texas Electric Service Company for the four-day meeting in Austin which is co-sponsored by the University and the Texas Atomic Energy Research Foundation, composed of 10 electric power companies operating in Texas.

BOOST PROJECT — From left, Mrs. Nolan von Roeder of the Alpha Study Club and Mrs. Bob Melton of the Art Guild Study Club present Don Adams, president of the Kiwanis Club, $25 checks while Mrs. Adams looks on. The money will be used to help finance an "Operation Sparkle" project undertaken by local Kiwanians.

Income Sharing Plan Approved By Oil Compact

by MAX B. SKELTON
AP Oil Writer

DENVER, Colo. (AP) — The Interstate Oil Compact Commission has endorsed a proposal under which states would share at least part of the income from federal offshore oil and gas leases.

The conservation study group also has reaffirmed a request that Congress formally recognize an existing arrangement under which regulatory agencies in adjacent states supervise the drilling and production practices for such federal leases.

A resolution approved by the commission at its mid - year meeting Wednesday said four bills now before Congress would achieve such objectives.

No specific bill was endorsed but Gov. Paul B. Johnson, D-Miss., the commission chairman, was asked to inform the governors of the 33 member states of the problem and to urge legislative action.

Coastal states which supervise federal offshore leases receive no compensaton or such services. The commission first asked last year that the situation be corrected. The renewed request follows recent indication by Interior Secretary Stewart Udall the federal government may assume jurisdiction over such regulatory practices.

A proposal now before the Senate would give to the adjacent states 37½ per cent of all moneys derived from the outer continental shelf federal leases. It also would require that the remaining 67½ per cent be shared by the 50 states under a distribution plan based on population.

The commission also renewed its plea for strict oil import controls, saying the Middle East war underscores the need for the nation to be self - sufficient in petroleum reserves.

Independent producers were successful in having the resolution changed at the last minute to include a request that the "absolute maximum" for imports into areas east of the Rocky Mountains remain at a 12.2 ratio with domestic productionm

The commission refused to give outright endorsement, however, to a campaign by the independents to have Congress spell the 12.2 ratio into law. The ratio was established at the administrative level and the independents contend this has led to loopholes and exceptions.

Natum A. Steed, president of the Texas Independent Producers and Royalty Owners Association, described the new resolution as a "forward step."

"This will receive the attention it deserves by the administration and Congress when the national oil policy is reviewed and reevaluated in the light of the Middle East crisis," said the Wichita Falls, Tex., independent.

More Counties Get Grazing Privileges

WASHINGTON (AP) — The Agriculture Department notified Sen. Ralph Yarborough, D-Tex., Wednesday that 17 additional Texas counties have been declared eligible for haying and grazing privileges on crop lands taken out of production under conservation programs.

The action, taken because of adverse weather conditions, involves Armstrong, Briscoe, Carson, Deaf Smith, Oldham, Potter, Randall and Swisher Counties in the Panhandle and Atascosa, Coke, Duval, Gonzales, Guadalupe, Jim Wells, Karnes, Nolan and Wilson counties in the southern part of the state.

BIRTHS

Mr. and Mrs. Andrew Killian, 2707 Ave V, are the parents of an 8 lb. 8½ oz. baby girl born June 14th at 3:20 p.m.

FAT OVERWEIGHT

Available to you without a doctor's prescription, our product called Odrinex. You must lose ugly fat or your money back. Odrinex is a tiny tablet and easily swallowed. Get rid of excess fat and live longer. Odrinex costs $3.00 and is sold on this guarantee: If not satisfied for any reason, just return the package to your druggist and get your full money back. No questions asked. Odrinex is sold with this guarantee by: IRWIN DRUG STORE—SNYDER—MAIL ORDERS FILLED.

HOSPITAL NOTES

Chaplain: Rev. Thomas Hall

ADMISSIONS: Dianna Jane Killian, 2707 Ave. V; Hester Pitts, 908 Twenty - ninth; Treva Abercrombie, 2811 Thirty-eighth; Lucy Magoon, 2809 Ave. U.

DISMISSALS: Horace Carmichael, Cora Rinehart, Judy Russell, Lavetta Sturdivant, Lynn Younghlood, Jerry A. Rose, Edith Wigging, George Milner, Ross Riley, Jack Berry, Mrs. Wayne Sturdivant and baby girl.

'Happy Father's Day'

Say it with Style!

Say it with...

Mayfair Slacks

On Father's Day, buy pleasure for Dad, not just pants! Give Mayfair Slacks, known for good quality, good taste, fastidious fit. Our selection of cool, stay-neat tropical fabrics in Dacron* & worsted wool is enticingly interesting in patterns and colorings. Choose early.

*Dacron's Reg. T.M.

$18.00

Remember : . Our Back Door Is Open!

Rogers INC.

West Side of Square

The Weather Elsewhere

BY THE ASSOCIATED PRESS

	High	Low	Prec.
Albany, cloudy	71	60	..
Albuquerque, clear	87	53	..
Atlanta, cloudy	86	65	.05
Bismarck, cloudy	68	55	..
Boise, clear	80	55	..
Boston, cloudy	74	57	..
Buffalo, cloudy	89	72	..
Chicago, cloudy	91	74	..
Cincinnati, clear	92	70	..
Cleveland, clear	92	71	..
Denver, clear	66	48	.19
Des Moines, cloudy	83	70	.28
Detroit, clear	91	68	..
Fairbanks, cloudy	81	55	..
Fort Worth, cloudy	91	72	..
Helena, clear	63	44	..
Honolulu, clear	88	72	..
Indianapolis, clear	92	69	..
Jacksonville, cloudy	87	73	2.03
Juneau, rain	61	48	.78
Kansas City, cloudy	88	74	..
Los Angeles, cloudy	74	58	..
Louisville, clear	92	69	..
Memphis, clear	92	71	..
Miami, cloudy	79	75	.74
Milwaukee, cloudy	90	74	..
Mpls.-St. P., rain	85	66	.51
Montreal, rain	69	61	.92
New Orleans, clear	92	72	..
New York, clear	74	61	..
Okla. City, clear	90	69	..
Omaha, cloudy	86	67	.07
Philadelphia, cloudy	75	60	..
Phoenix, clear	88	61	..
Pittsburgh, cloudy	91	68	..
Ptlnd, Me., cloudy	65	55	..
Ptlnd, Ore., clear	83	56	..
Rapid City, rain	68	55	.18
Richmond, cloudy	77	63	..
St. Louis, clear	93	75	..
Salt Lk. City, cloudy	61	M	..
San Diego, rain	69	59	T
San Fran., cloudy	57	50	..
Seattle, clear	74	52	..
Tampa, clear	93	76	..
Washington, cloudy	78	68	..
Winnipeg, cloudy	72	44	..

(M-Missing) (T-Trace)

Pupils Lose Favorite Pet

ATLANTIC CITY, N.J. (AP) — Twenty-five kindergarten pupils graduate from the West Side Elementary School today with heavy hearts.

Theyre saddened because their class pet—a grasshopper—is missing.

Nicknamed "Hippity-Hoppity" by the children, the grasshopper first appeared in the classroom three months ago.

His egg was apparently in some plants the teacher, Mary Jackson, brought to the classroom. Then one morning Hippity appeared, a quarter of an inch in length. He grew to one-and-one-half inches.

The first thing the children did when they arrived each morning was look for Hippity. After a few minutes of calling, Hippity appeared, received a few blades of grass from the children, and then spent most of the morning bouncing around geraniums and window ledges.

But Hippity's faborite activity seemed to be jumping on the children, crawling along their arms and sometimes onto their foreheads.

"The children loved it," Mrs. Jackson said. "They all drew pictures of him. Even the children from the other classes visited Hippity."

But then during a heat spell this week a door was left ajar and apparently Hippity hopped out.

The children gingerly canvassed the lawn looking for their pet but to no avail.

Carter Catches The Wrong Ride

NASHVILLE, Tenn. (AP) — Leslie Norwood Carter, 21, of Memhis., who walked away from state prison Tuesday during a baseball game, was hitchhiking through Nashville Wednesday when a motorist stopped for him.

The driver was Allen Berry, a correctional officer at the prison. Carter was back behind bars a short time later.

Sparkle Project Funds Presented

Mrs. Nolan von Roeder, representing the Alpha Study Club, and Mrs. Bob Melton, representing the Art Guild Study Club, presented $25 checks to Don Adams, president of the Snyder Kiwanis Club at the regular noon luncheon meeting, held Wednesday in Sallie's Cafeteria.

The money will help finance an "Operation Sparkle" project of the Kiwanis Club. Trash containers will be placed in the downtown area.

Jay Don Rogers brought the main speech at the meeting. He told Kiwanians improved communications can go a long way towards bringing about world peace.

Wars, in many instances, are caused by a breakdown in communications between nations, he said.

Improved communications between members of the same family and between persons in communities ultimately can result in better communications on a larger scale, the student observed.

Rogers also presented a couple of humorous skits. He will be working at the Thirty - seventh Street Church of Christ this summer. The speaker was introduced by I. E. Martin, program chairman.

It was announced that Beth McCloskey, daughter of Kiwanian Roy McCloskey, has been invited to present several vocal selections to several groups at the International Lions Convention to be held this month in Houston. She is a member of the Baylor University choir and recently returned from a trip to Florida where the choir had several singing engagements.

The meeting was presided over by Don Adams, the president.

Billie Sol Returns To Sandstone Cell

TYLER (AP) — Billie Sol Estes started back to prison Wednesday after spending three weeks in the county jail here.

U.S. marshals were taking him to finish a 15-year term for mail fraud at the Sandstone, Minn., federal reformatory.

Pending state charges of swindling and theft were disposed of June 2 when the former West Texas promoter pleaded no contest. He drew a three-year sentence, made concurrnt with that he already is serving.

Estes' conviction and eight-year sentence for swindling after a 1962 trial in Tyler were set aside by the U.S. Supreme Court because part of the proceedings were televised.

Korean Students Demand New Voting

SEOUL, South Korea (AP)— Thousands of students swarmed through the streets of Seoul again today demanding new parliamentary elections. Police picked up 525 of them for questioning.

Demonstrations and rallies charging irregularities by President Chung Hee Park's Democratic Republican party in the June 8 election also continued for the fourth day in other major South Korean cities.

Eleven more colleges and universities throughout the country closed their doors, raising to 23 the number that have suspended classes. In addition, 55 high schools declared temporary holidays to try to curb student disturbances.

Dallas Chief Heads Police Association

GALVESTON, Tex. (AP) — Forrest Keene, police chief of the Dallas suburb of University Park, is the new president of the Texas Police Association (TPA).

Other officers elected Wednesday included John Fitch, San Antonio inspector, first vice president; Chief Joe Newcomer of Uvalde, second vice president; assistant chief H. T. Fogell of El Paso, third vice president; Maj. Leo Gossett of the Department of Public Safety in Midland, fourth vice president; Chief Herman Short of Houston, fifth vice president; Glen H. McLaughlin, chief of services of the DPS in Austin, secretary-treasurer, and Chief J. A. Toler of Plano, sergeant-at-arms.

Bucket Brigade

(Our water is softer than your water!)

Stay in your car

ROBO WASH

WAYNE BOREN CLYDE HALL

Snyder Insurance Agency

SERVICE
COMPLETE
INSURANCE

P. O. Box 530 Snyder, Texas

1820 26th. Street Phone HI 3-3163

READ and USE the WANT ADS!

YOU JUST CAN'T BEAT THE CLASSIFIED FOR FAST RESULTS IN THE MARKETPLACE!

Every day of the week hundreds of people in this community use the Want Ads to BUY, SELL or SEEK!

•

It's one of the most up-to-the-minute ways to get the most for your buying or selling dollar.

•

Follow, and USE the Want Ads . . . it's where the action is . . . It's everybody's "bulletin board" of best buys . . . goods, services, opportunities! To place a want ad, phone HI 3-5486 and ask for Mrs. Kizer . . . . . she'll be happy to help you compose it!

CALL HI 3-5486

The Snyder Daily News