THE SNYDER DAILY NEWS

VOL. 6, No. 81 — SNYDER, TEXAS, TUESDAY, AUGUST 2, 1955 — EIGHT PAGES — PRICE 5c

DEATH CAR—Charles Ray (Chuck) Cockrell was fatally injured when he was thrown from this car and into its path last night when it turned over two miles west of the airport. Officers said the boys were not on the road they thought when they came to the end of the pavement and entered a gravel road. They drove into a dip at near-maximum speed and were thrown into the air and out of control, into a nearby field where the car came to rest about 600 feet from the place of the first brake application. (Lee Watson photograph)

Charles Ray (Chuck) Cockrell Killed In Night-Time Wreck

Charles Ray (Chuck) Cockrell, 15, son of Dr. and Mrs. C. R. Cockrell, 2311 Thirtieth Street, was killed about 10:20 last night when the 1955 Chrysler Imperial in which he was riding left the road and turned over several times.

E. W. Green, local highway patrolman who investigated the accident, said that the Cockrell youth and two other boys, Jimmy Goldsmith, 17, Littlefield, and Richard Simmons, 19, of Snyder were traveling south on the road commonly known as the "Cottonstalk" road which turns south from the Lamesa highway near the Von Roeder Seed Farm.

Both the other boys were released from Cogdell Memorial Hospital this morning after receiving treatment for minor injuries.

The accident occurred when they came to the end of the pavement and crossed highway number 1607, about 2 miles west of the airport, Green said. The car entered a dip, he said, and its speed threw it into the air and out of control. It came to rest about 600 feet from the highway after traveling in the air and rolling into the field on the left of the road, the officer stated.

Young Cockrell was thrown from the car, and apparently in the path of the rolling vehicle, Green said. He was dead on arrival at the Cogdell Hospital where he was taken by a Bolger ambulance.

Green said the boys were apparently mistaken about the road they were on, perhaps believing they were on the Ira cutoff, a road which continues for a long way, and on which the pavement does not end as it does on the road they were on, the patrolman explained.

Though the car belonged to Cockrell's father, there was some question about who was driving. All reports, however, confirm that the dead youth was not driving, but that one of the other boys was behind the wheel at the time of the accident.

This was the fourth traffic fatality for Scurry County this year.

Green said the boys were trying out the speed of the car and were traveling more than 100 miles per hour when the vehicle hit the dip and was thrown into the air.

Young Cockrell was born April 7, 1940, in Baird, and would have been a sophomore in Snyder High School this fall.

The funeral will be at 2 p.m. Wednesday in the First Methodist Church here with Rev. J. Lennol Hester, pastor, officiating. Burial will be at Hillside Memorial Garden under direction of Bolger Funeral Home.

The youth is survived by his parents, three sisters, Joan, Bebe and Susan, all of Snyder; his maternal grandmother, Mrs. Mary Bedell, Springfield, Ohio, who has been visited here, and his paternal grandfather, E. A. Cockrell of Abilene.

City Annexes Park Place

The city council last night passed on second and final reading an ordinance to annex Park Place, a subdivision to be developed by Fred Cullum.

Another ordinance was passed on final reading which will re-adjust water tap fees. Under the new ordinance fee for making a city water tap of the most used three-quarter inch size will remain the same it now is, $25 per tap. Fee for one-inch taps was increased from $25 to $35, and for all larger taps the fee will be cost of making the tap plus 10 per cent.

Russell Yorgesen, certified public accountant, was hired by the city council to make the annual audit of the city books as required by the city charter. Yorgesen made the audit last year.

The council voted to permit the Lions Club to hold a carnival on the vacant lot at the southeast corner to the intersection of Avenue S and Twenty-seventh Street. Date for the carnival was not announced.

Eleven Airmen Are Released

By DAVID J. ROADS

HONG KONG (AP)—American and British officials made preparations today to receive 11 American airmen due to reach Hong Kong Thursday after more than two years imprisonment in Communist China.

Red China notified the United States yesterday that the men were being freed and said they had left Peiping on their way home.

U.S. consular and Air Force officers here were informed officially late last night of the announcement. British border patrols were alerted in case the 11 should arrive before Thursday.

Officials gave no immediate indication of the processing the men would go through here. It was assumed, however, the procedure would be the same as that for four U.S. fighter pilots released by the Red Chinese in May. After crossing the border here, the four were given new clothes and flown immediately to Hawaii in a special Air Force plane.

Shot To Death

NACOGDOCHES, Tex. (AP)—William Louis Phillips, 33, was shot to death on State Highway 7 last night. Officers jailed a 30-year-old man. No charges had been filed.

WEATHER

NORTH CENTRAL TEXAS: Showers mostly in northeast portion tonight, otherwise partly cloudy. Scattered mostly afternoon thundershowers through Wednesday. No important temperature changes.

WEST TEXAS: Partly cloudy and warm this afternoon, tonight and Wednesday; widely scattered mostly afternoon thundershowers.

EAST TEXAS: Showers North and Central portions this afternoon and tonight. Otherwise partly cloudy. Scattered mostly afternoon thundershowers through Wednesday. Not so warm this afternoon. Moderate to fresh southwesterly winds on the coast, becoming moderate southerly tonight.

SOUTH CENTRAL TEXAS: Partly cloudy and warm this afternoon, tonight and Wednesday; widely scattered mostly afternoon thundershowers. Moderate southerly winds on the coast.

House Passes Housing Bill Unsatisfactory To President

"Sell-Out" To Reds Charged By McCarthy

By JACK BELL

WASHINGTON (AP)—Sen. Goldwater (R-Ariz) said today "the American people will rebut" charges by Sen. McCarthy (R-Wis) that President Eisenhower offered "friendship to tyrants and murderers" at Geneva.

McCarthy denounced in the Senate yesterday what he termed Eisenhower's "profession of faith" in a statement of Russian leaders that they want peace. He said he believes a "sell-out" to the Communists in Asia is in the making and he intends to "take the issue to the American people."

Goldwater, who heads the Republican Senatorial Campaign Committee and says he regards McCarthy as a GOP asset, said in an interview that "I think the American people themselves will rebut Joe."

He said he doesn't believe the people will "buy" McCarthy's contention that the Big Four conference at Geneva constituted a rout for the free world forces.

"I think the people are pretty well pleased with the outcome of the Geneva conference, even those who have some reservations about the matter," he said. "The people are for peace and they believe we have made a start toward getting it."

McCarthy declared "the Eisenhower administration has adopted every important plank of the Democrat party's foreign policy" and reduced the 1952 Republican platform to "a scrap of paper."

He said most Republicans "in their hearts, I think, are opposed to the President's policies."

"But they have accepted the theory that they cannot return to office in 1956 without Eisenhower at the head of the ticket and they are, I am afraid, prepared to subordinate considerations of sound policy to those of political survival," he said.

He said there is "every reason to believe that concrete measures for appeasement were agreed upon at Geneva," despite Eisenhower's statement that no commitments of any kind were made.

He also attacked Eisenhower's friendship with Marshal Georgi K. Zhukov, Soviet defense minister and a World War II comrade. He said Eisenhower ought to have "a decent regard for the feeling of his countrymen" and shun Zhukov.

Sen. Knowland of California, the Republican leader, replied that he could say flatly from the "highest sources in this government" that no deal was made at Geneva to turn over Nationalist held offshore islands to Communist China, as contended by McCarthy.

A KNIGHT OF THE ROAD—Cecil Button, 213 Thirty-fifth Street, center, local truck driver, was named a Hobbs Knight of the Road last night for going out of his way to help and render an act of courtesy to stricken motorists. Shown with him at the presentation are, from left, Clyde Sawyer, manager of E. L. Farmer and Co., Button's employer, E. A. Nelson, Lubbock, safety director for the area license and weights department, Button, his daughter, Peggy Jane, Wayne Sullivan, Lubbock, branch manager for Hobbs Manufacturing Co. and Frank Taylor, Odessa, safety director for the Farmer lines.

Knight Of The Road Award Given Button

James C. Button, 213 Thirty-fifth Street, received a plaque last night proclaiming him as a Hobbs Knight of the Road, an award presented to truck drivers for some special act of courtesy to motorists.

E. A. Nelson, safety director for the Lubbock district of the License and weights division of the Texas Highway Department, made the presentation in the short ceremony after a barbecue which the E. L. Farmer Trucking Co. sponsored in Button's honor.

The proclamation read: "Mr. Button stopped and rendered aid to motorists whose cars had become imbedded in treacherous sand dunes along a five-mile stretch of highway west of Andrews, Texas.

"In recognition of this courteous action, he is hereby officially proclaimed a Hobbs Knight of the Road."

Nelson said the program was started in order to give recognition to some of the many acts of courtesy which truck drivers are always performing but which too often go unrewarded. He repeatedly stated that he and the men in his department all felt that the truck drivers are the best drivers on the roads.

The proclamation and an engraved cigarette lighter were presented to Button by the Hobbs Manufacturing Company, originator of the plan. But Wayne Sullivan, Lubbock sales manager for Hobbs, said all the recommendations and final selections were made by the men of the Department of Public Safety and the Texas Safety Association.

Sullivan said the program was started in an effort to improve the relations between the motoring public and the truck drivers, realizing that the average motorists hates trucks. This program of recognizing and publicizing some of the exceptional deeds which the truck drivers perform has had many benificial results, though it is only slightly more than a year old, both from favorable reactions from automobile drivers and from increased attention to such matters by the truck drivers themselves.

Both Nelson and Button insist that almost every truck driver makes a habit of going out of his way to help some motorist whenever the occasion arises and that Button's deed was exceptional only in that it was witnessed by a trooper who reported it so that it could be honored.

Youngster Drowns

BROWNFIELD, Tex. (AP) — The body of Paul Perez, 10, who drowned in a stock tank Sunday, was found yesterday.

Russia Plans Launching Of Satellite

COPENHAGEN, Denmark (AP)—A top Russian scientist said today Soviet Russia will create an artificial earth satellite within two years and quite possibly will launch it in 1957.

The Scientist, Prof. Leonid I. Sevod, thus implied the U.S.S.R. might get the jump on the United States in this branch of space experimentation. He told a news conference, further, that the Soviet device probably will be of a "much greater size" than the one the United States expects to send up in 1957-8.

President Eisenhower announced the United States project last Friday. Scientists said the American device probably will be the size of a basketball.

Satellite and satelloid were the major words in conversation at the Sixth International Astronautical Congress here today. Sedov heads the Soviet delegation.

Scientists from 18 countries attending the meeting of persons interested in space travel praised the initiative of the United States in planning an earth satellite project. And some of them made it known they believed satelloid planning is the next major step.

A satellite, they explained to the uninformed, would be a body cruising around the earth at an altitude of about 250 miles. A satelloid whould be remote-controlled, travel higher and eventually visit other planets.

Mississippi Casts Ballots For Governor

By SAM JOHNSON

JACKSON, Miss., (AP)—Mississippi casts ballots today for a new governor after a campaign filled with promises to keep Negroes out of white schools.

The top two candidates after today's vote will enter a runoff primary Aug. 23. All five agree no one will get a majority in today's first Democratic primary election.

Democratic nomination means election in Mississippi, where Republicans seldom volunteer for defeat.

All five candidates have promised to keep racial segregation despite the U.S. Supreme Court decision declaring public school segregation unconstitutional.

Negro voters have little to say about the outcome. Their thin ranks have been trimmed by the white Citizens Councils and a constitutional amendment requiring a written examination before registering.

In the race are former Gov. Fielding Wright, a founder of the 1948 States Rights party; Mrs. Mary Cain, a peppery newspaperwoman who carried only one county in 1951; Paul Johnson, son of a former governor, making his third try; Atty. Gen. J. P. Coleman, making his first statewide campaign and Ross Barnett, Jackson attorney, making his second race.

Gov. S. Hugh White is ineligible to succeed himself.

Mississippi also elects most of its other public officers in the two August primaries.

The candidates agree on segregation; they disagree on how to keep it and who can do the best job.

In Sunflower County in the agricultural Mississippi Delta, there are "no Negro voters," said Circuit Clerk C. C. Campbell. "This is the home of the Citizens Councils." The first council was formed there last summer.

"And if you had any guts, you wouldn't have any anywhere." Campbell's "you" referred to the rest of the state.

In LeFlore County, Mrs. Martha T. Lamb, the circuit clerk, said, "we haven't had any (Negroes) come in to register since the councils have been active."

Ike May Veto It Says GOP

WASHINGTON (AP) — The House today passed and sent to President Eisenhower a housing bill unsatisfactory to him in several respects. GOP leaders intimated he might veto it and call a special session of Congress.

A roll call vote of 187-168 sent the bill to the White House.

The bill was supported by 153 Democrats and 34 Republicans. It was opposed by 37 Democrats and 131 Republicans.

Just before the vote, Republican Leader Martin (Mass) said a special session of Congress may be necessary to get a housing bill satisfactory to the President.

And Housing Administrator Albert Cole declared the bill "totally distorts the principles and purposes of the administration's objectives."

The bill calls for 45,000 new public housing units on a one-year program. Cole said "we are not willing to compromise" and wanted at least 70,000 units in a two-year program.

The final bill was drafted by a Senate-House conference committee yesterday after the two Houses earlier passed sharply different versions. The Senate quickly approved the compromise effort with little opposition.

The bill included many relatively noncontroversial items such as extension of FHA insured loans for houses and home repairs, a vast new housing program for servicemen, special programs for farm and college housing, and a stepped up slum clearance effort.

But stubborn, bitter fights developed over the program for federally assisted, low-rent public housing units for low-income persons, concentrated chiefly in cities, and over other items.

Eisenhower asked for 35,000 public housing units each year for two years. But he insisted that these units should be authorized only for persons displaced by slum clearance and rehabilitation projects.

Led by Democrats, the Senate tossed aside the administration proposal and originally approved 135,000 units for each year for four years—a total of 540,000.

Republicans and Southern Democrats teamed up in the original House bill to kill any public housing at all.

The conference committee compromised on 45,000 units for one year. But it knocked out the restriction confining the units to persons displaced by slum clearance.

Republicans today insisted on this restriction and attacked several other provisions as "distasteful" and "unsatisfactory" to the President. These included:

A new program providing for FHA insurance for loans to trailer camps, up to $1,000 per trailer and $300,000 per camp. Rep. Wolcott (R-Mich) said this could lead to government-insured loans on "potentially vacant property."

Eisenhower's views were given to Republican leaders at their weekly conference with the President.

Leaving the White House after this session, Martin said the bill was "administratively wrong" and not satisfactory to the administration.

"The President intimated," Martin said, "that there might have to be a special session if we did not give him a public housing bill."

The conference report which the Senate accepted provides for 45,000 public housing units for one year, an additional 100,000 units in the military housing program, a new 500 million dollar program of slum clearance and extension of various other housing activities including a four billion dollar increase in mortgage insurance authority.

That measure was up for House consideration today and Martin said he would make every effort to send it back to make it "more palatable to the administration."

House Republicans refused to sign the conference compromise.

When the House Republican leader was asked what is wrong administratively, White House Press Secretary James C. Hagerty broke in to mention provisions for insurance of trailer camps, and federal money for such local projects as sewers and police and fire departments.

SHOWER NETS .16 OF AN INCH RAIN

A short-lived shower brought Snyder .16 of an inch of rain this morning, the first moisture to fall in August. It brought Snyder's rainfall for the year to 11.22 inches, far ahead of the totals in recent years.

A high temperature of 97 degrees was recorded here yesterday, David Strayhorn, weather observer, said. The overnight minimum was 67 degrees, with 69 degrees recorded at 7:30 this morning.

Talbott Quits AF Job; Text Of Letter To Ike Revealed

WASHINGTON (AP) — Harold E. Talbott will step out as secretary of the Air Force a week from Saturday lest his profits from an outside business interest "embarrass" the Eisenhower administration.

President Eisenhower, promptly accepting Talbott's resignation late yesterday, told Talbott, "Your decision was the right one." There was widespread agreement.

Some said Talbott had done a good job as secretry. Even one Democrat said that. But no one in Washington said publicly that Talbott shouldn't have quit.

Eisenhower, in an exchange of letters made public by the White House, praised Talbott's official services as "effectively and loyally performed."

The text of letters exchanged by Secretary of the Air Force Talbott and President Eisenhower on Talbott's resignation from his Pentagon post:

Dear Mr. President:

Because I would not in any circumstances wish to be a source of embarrassment to you, or to your splendid administration, I herewith tender you my resignation as secretary of the Air Force, to take effect at your pleasure.

I consider that the position I have held in your administration has been one of great honor. My service to you, to our country, and to our Air Force, has given me more satisfaction than anything in my life.

When I came to Washington in January 1953, I disposed of my private interests in a manner which I was assured was completely acceptable to the Senate. I divested myself of investments which represented a long career in business. I did this gladly, as many other men have done, for it was an inspiration to me to be found worthy of assuming the office I have held.

The recent unfortunate and I believe distorted publicity given to my continued association with a management-engineering firm has been a matter of deep concern to me. Before the Senate confirmed me, it agreed to my retention of this interest.

I am clear in my mind and conscience that my actions have been within the bounds of ethics. This connection has never influenced me, or interfered in the slightest with the discharge of my responsibilities as secretary of the Air Force, and I have never used that office to further its business. I have done my utmost to observe the high standards you have set for your official family. For the past 2½ years, I have devoted my untiring efforts and energies to the task of building up the greatest Air Force in the world. I hope and believe that my efforts have met with some measure of success.

It has been my privilege to serve under the greatest President of my lifetime. Permit me to express my deep admiration for you personally, and my thanks for all the kindness and consideration you have shown me throughout the time I have held ofice.

Sincerely,

H. E. Talbott

Dear Harold,

The secretary of defense brought to me, this morning, your letter of resignation.

I know full well and appreciate deeply the tireless energy and effort you have given to the Air Force. Under your leadership, it has become ever stronger in the defense of our nation. Your diligence in the administration of your department has been unexcelled.

In behalf of our people and their government, I commend you for your fine accomplishments as secretary.

As a result of public inquiry into your personal business activities, I realize that you have been subjecting yourself and your position to a most severe and searching scrutiny. I, like all others who know you, have been sure that your ultimate decision would ignore any personal desire or inclination and would demonstrate your devotion to the Air Force and your concern for the security of our country.

Your decision to resign, of course has been a difficult one for you because there has been no intimation that your official duties have not been effectively and loyally performed. Nevertheless, I feel that, under the circumstances, your decision was the right one, and I accept your resignation.

I am informed by the secretary of defense that your department is currently engaged in a number of critical programing activities in which your personal knowledge is of particular importance. He is convinced that in the interest of orderly turnover and for the welfare of the Air Force, these activities should, if possible, continue for about two weeks more under your direction. I agree with him. Therefore, I hope you will find it feasible to remain at your post through the week ending Aug. 3.

As you return to civil life, my warm wishes for success go with you and your family. The contributions you have made to the strength and security of our country will remain in your memory, I hope, as a source of great personal satisfaction.

Sincerely,

Dwight D. Eisenhower

Diplomatic Talks Recessed For 48 Hours By U. S., Reds

By MAX HARRELSON

GENEVA (AP)—The United States and Red China recessed their diplomatic talks for 48 hours today after exchanging views on the reparation of 41 American civilians held by the Peiping regime and Chinese students in America.

There was no communique at the end of today's 55-minute talk between U. Alexis Johnson of the United States and Wang Ping-nan of Red China. But a Chinese spokesman confirmed that the problem of the civilians was discussed and that the next meeting would be held Thursday morning.

Although the Chinese source declined to say whether any concrete proposals were made by either side, it was assumed that the recess was taken to permit consultations with Washington and Peiping on the preliminary exchange of views.

A spokesman for the U.S. delegation indicated this might be the regular pattern for the talks — frequent recesses to permit consultations with the home governments.

Neither the U. S. nor the Chinese spokesmen would give any details of the discussions.

Just before this morning's meeting, roving Indian envoy V. K. Krishna Menon conferred with Johnson for 45 minutes, but neither Menon nor Johnson would comment on their conversation.

Menon said, however, that he felt the problem of civilian repatriation could be settled without serious difficulties. The Indian diplomat had served as a go-between in getting the U. S.-Chinese talks arranged.

The Peiping regime launched the secret U.S.-Chinese talks here yesterday by announcing the release of 11 American fliers held since 1953 as spies. Wang said they would reach Hong Kong Thursday.

Wang, Peiping's ambassador to Poland, and Johnson, U.S. envoy in Czechoslovakia, then agreed to give priority in their discussions to the issue of civilian repatriation. They relegated to second place on their agenda "other practical matters at issue."

The United States is seeking the release of some 40 American civilians, mostly missionaries or businessmen, held in Chinese jails, under house arrest or unable to get exit permits from Red China.

Peiping has charged the United States with refusing to let a number of Chinese students return from America to the China mainland. During the Korean War, Washington banned the departure on any students whose American training could be useful to the Red military. The ban was relaxed last year, and the United States says no Chinese since have been prevented from leaving.

However, U.S. Secretary of State Dulles indicated in Washington last week that a "few" students want to return to Red China but have not applied for exit permits. He told a news conference the United States was prepared to discuss their status.

At the opening of the talks yesterday, Wang said settlement of the repatriation issue should not be difficult if both sides "adopt an attitude of negotiation and conciliation."

There was some speculation here that the Communists, desiring to move on to other questions, might release the American civilians without pressing the issue of the students.

Just what other issues would be discussed under the second agenda item was something for the two ambassadors to settle when they got to it. In proposing the agenda, Wang said:

"It is our opinion that when we come to the second item on the agenda, each side may put forward questions which directly involve both China and the United States and which they consider should be discussed so both sides can have a free exchange of views."

The burning questions to the Chinese are the status of Formosa and a seat in the United Nations. The United States has already made clear it will not take up matters concerning the Chinese Nationalists — Formosa, particularly —so long as they are not present at the conference table.

Wang's call for a "free exchange of views," however, could be interpreted as a bid for only a discussion of common problems without the aim of definite agreements that would affect the interests of the Nationalists. Such agreements, if they appeared possible, presumably would be left for later meetings at a higher level.

AREA OIL ROUNDUP

Northwest Scurry Well Completed

Revilo Royalty Co. and Stallter & Wilson of Midland have completed their No. 1 I. R. Smith, northwest Scurry County operation, as a three-quarter mile south extension to the Corozan — San Andres field.

On the potential test the well pumped 24 hours and produced 30 barrels of 36-gravity oil plus 50 per cent water. The production was from perforated zones between 2,215 feet and 2,260 feet. The pay section had been fractured with 10,000 gallons of sand oil.

The new producer is three miles northeast of Fluvanna and 330 feet from north and east lines of the southeast quarter of 540-97-H&TC.

TO RE-COMPLETE

Magnolia Petroleum Co. No. 1 Jesse York, discovery well of the Lucy Wichita-Albany field of east Borden County, is to be plugged back for completion attempt in the Clear Fork as a discovery.

Originally drilled into the Ellenburger, which showed water, the project was plugged back and completed through perforations opposite Wichita-Albany at 5,696-736 feet. Plans now are to plug back to 4,080 feet for Clear Fork tests.

Location is 660 feet from south and east lines of 279-97-H&TC, 13 miles east of Gail.

KING TEST

Shell Oil Co. No. 9-C S. B. Burnett Estate is a new project in the two-well Burnett Ranch-Des Moines field of southeast King County.

Site is 660 feet from south and 1,980 feet from west lines of 18-3-BS&F, nine miles southeast of Guthrie.

Drilling to 5,800 feet will start at once.

FISHER WILDCAT

Sinclair Oil & Gas Co. has announced plans to drill a 7,400-foot Ellenburger wildcat in the Bernecker-Lower Strawn field of southwest Fisher County.

The well is to be the No. 1 Mary E. Young, located 660 feet from south and east lines of 248-3-H&TC. That is one location west of the field opener, General Crude No. 4 Aiken, a Strawn producer.

HOWARD OFFSET

Cosden Petroleum Corp. has filed application to drill the No. 1-21 Modesta Good Simpson as a one location west offset to the discovery well and lone producer in the Modesta-Canyon reef field of Howard County three and a half miles west of Vealmoor.

The location, on a 86-acre lease, is 467 feet from north and east lines of 21-33-t3n-T&P. Contract depth is 8,800 feet.

The field discovery, Cosden No. 1 Modesta Good Simpson, was completed in November for a daily flowing potential of 216 barrels of 42-gravity oil plus 58 per cent water. Production is from open hole at 8,648 feet to 8,653 feet, total depth. Top of the pay was picked at 8,620 feet on derrick floor elevation of 2,718 feet. Competion was natural.

SCURRY COUNTY

Stanolind Oil & Gas Co. has reported completion of the No. 5-A R. H. Jordan in the Fluvanna-Ellenburger field of northwest Scurry County.

The well flowed 162.51 barrels of 397-gravity oil with no water on a 24-hour potential test. Gas-oil ratio was 47-1 with tubing pressure 400 pounds and a packer on casing, where seven-inch casing is cemented, to 8,368 feet, total depth. Top of the pay was at 8,347 feet. Drillsite is 660 feet from south and east lines of 579-97-H&TC.

In the Diamond M-Clear Fork field, Paul DeCleva has completed the No. 2-P Bishop for a 24-hour pumping gauge of 84.80 barrels of 29-gravity oil plus 20 per cent water. Production is from open hole at 3,137 feet, top of the pay, to total depth of 3,199 feet. That zone was treated with 21,000 gallons of fracture fluid. Five and one-half-inch casing is set at 3,130 feet.

The new producer is located 330 feet from north and west lines of 165-97-H&TC.

Lomax No. 1 M. A. Fuller is drilling below 1,900 feet in lime. Kewanee No. 1 Rogers, eight miles east of Snyder, recovered gas, oil, and salt water on a two-hour drillstem test between 6,036-097 feet. That zone is probably Cisco.

Recovery was 309 feet of gas, 150 feet of heavily oil and gas-cut mud, two feet of free oil and 270 feet of salt water. There was a fair blow throughout the test. Flowing pressure was 100-250 pounds, with 30-minute shutin pressure 1,775 pounds.

The No. 1 Rogers is in 16-3-H&TC, three miles northwest of the Hermleigh-Strawn field.

Trice No. 1 Birdwell is drilling in shale below 6,337 feet. Sun Oil No. 1 Flournoy is coring below 8,415 feet in dolomite and chert.

KSNY RADIO LOG

1450 kc

MUTUAL BROADCASTING SYSTEM

TUESDAY EVENING

6:00 Twilight Serenade
6:15 Local News
6:20 Musical Movie Card
6:30 Gabriel Heatter And News (MBS)
6:45 Eddie Fisher Sings (MBS)
7:00 Fulton Lewis News
7:15 Bandstand
7:30 Top Tunes
7:45 Date "Till Eight
8:00 News (MBS)
8:05 Music By Paul Weston
8:15 3-Suns
8:30 Melody Round-Up
9:00 Treasury Agent
9:30 Sportscast
9:40 Pollard's Chrysler Concert
10:00 News
10:15 Night Watch
10:55 News & Weather
11:00 Sign off

WEDNESDAY MORNING

6:00 Sign on
6:00 Musical Clock
6:30 Johnny Maddox
6:35 Musical Clock
6:45 Let's Go Fishing
6:50 Interlude
6:55 News
7:05 Hymn Of The Day
7:10 Musical Clock
7:30 News
7:45 Lee Paul and Mary Ford
8:00 According To The Record
8:05 Home Edition Of The News
8:15 Coffee Time
8:30 News
8:35 Today's Star
8:45 Designs For Listening
9:00 Cecil Brown News (MBS)
9:15 Morning Devotional
9:30 News (MBS)
9:35 Time Out
9:45 String Time Serenade
10:00 Florida Calling
10:25 News (MBS)
10:30 Queen For A Day (MBS)
11:00 News
11:05 West Time
11:35 McDonald Magic
11:40 Green Stamp Jack Pot
11:50 Musical Bouquet

WEDNESDAY AFTERNOON

12:00 Cedric Foster News (MBS)
12:15 Luncheon Melodies
12:30 News
12:45 Quartet Reverie
1:00 Baseball Game of the Day (MBS)
3:30 Scoreboard
3:35 News
3:45 Frontier Bonanza
4:00 Red Ball Express
4:15 Melody Quiz
4:30 News
4:35 Top Western Tune
4:40 Red Ball Express
4:45 Lieb's Quiz
4:50 Red Ball Express
5:00 Bobby Benson
5:30 Sports Time
5:55 News

M & M Radio & Electric
Have Your Set Serviced
By Graduate Teletricians
—Not Tube Swappers—
"Satisfaction or Your Money Back"
Day 3-3793
1910 27th St.
Night 3-4778

TELEVISION LOG

TUESDAY PROGRAMS

KDUB-TV Channel 13 – Lubbock

5:00 Space Soldiers
5:25 Crusader Rabbit
5:30 News, Weather, Sports
6:00 Community Crossroads
6:30 Halls of Ivy
7:00 Meet Millie
7:30 Florina Zabach
8:00 City Detective
8:30 Guess What?
9:00 Life With Elizabeth
9:30 Circle 13
10:00 News, Sports, Weather
10:15 Wrestling
11:15 Sign Off

WEDNESDAY

6:40 Sign On
6:45 Advance Weathercast
7:00 The Morning Show
7:25 News
7:30 The Morning Show
7:55 Weather
8:00 Gary Moore
8:30 The Morning Show
9:30 Bandstand
9:45 TV Sermonette
10:00 Valiant Lady
10:15 Love of Life
10:30 Search for Tomorrow
10:45 Stop, Look, Listen
11:00 Songs From Country Chapel
11:15 Road of Life
11:30 Welcome Travelers
12:00 Noon News
12:15 Swap Shop
12:30 Movie Matinee
12:45 House Party
1:00 Matinee Playhouse
1:30 Bob Crosby
1:45 Notes of Harmony
2:00 Brighter Day
2:15 Secret Storm
2:30 On Your Account
3:00 Recipe Roundup
3:30 Western Movie
4:30 B-Bar Ranch
4:45 Young Eagles
5:00 Space Soldiers
5:25 Crusader Rabbit
5:30 News, Sports and Weather
6:00 Arthur Godfrey
7:00 The Millionaire
7:30 I've Got a Secret
8:00 Front Row Center
9:00 Guy Lombardo
9:30 Mr. and Mrs. North
10:00 News, Sports, Weather
10:15 Grusley's Millions
11:30 Sign Off

KCBD-TV Channel 11 – Lubbock

5:00 Western Adventure
6:00 Hospitality Time
6:15 News
6:20 Weather, Sports
6:30 Musical Varieties
6:45 Bernie Howell (L)
7:00 TBA
8:00 Truth or Consequences
8:30 Ford Theater (NBC)
9:00 Texas in Review
9:30 It's A Great Life
10:00 News, Weather & Sports
10:30 Innersanctum

WEDNESDAY

6:55 Program Previews
7:00 Today
8:00 Ding Dong School
8:30 Coffee Break
8:45 Sheilah Graham
9:00 Home
10:00 Tennessee Ernie
10:30 Feather Your Nest
11:00 Cook Book
12:00 News and Weather
12:15 Norma Rains
12:30 Serenaders
1:00 Channel 11 Matinee
2:15 Melody Go Round
2:30 World of Mr. Sweeney
2:45 Modern Romances
3:00 Pinky Lee
3:30 Howdy Doody
4:00 Western Adventure
5:00 Cisco Kid
5:30 Flash Gordon
6:00 Hospitality Time
6:15 News, Weather & Sports
6:30 Eddie Fisher
6:45 Bernie Howell (L)
7:00 Disney Land
8:00 My Little Margie
8:30 Danny Thomas
9:00 District Attorney
9:30 Big Town
10:00 News, Weather, Sports
10:30 Waterfront

KMID-TV Channel 2 – Midland-Odessa

5:00 Two Gun Playhouse
6:15 Grammer-Murphy News
6:25 TV Weatherman
6:30 Space Soldiers
7:30 Elder Theater
8:00 Texas in Review
8:30 Passport to Danger
9:00 I Am the Law
9:30 I Led Three Lives
10:10 News Final
10:15 Sportslite
10:30 The Big Picture
11:00 Sign Off

WEDNESDAY

1:00 Test Pattern
3:00 Movie Matinee
4:00 Miracle of Music
4:30 House Party
4:55 Crusader Rabbit
5:00 Two Gun Playhouse
6:00 Eddie Fisher Show
6:15 Grammer-Murphy News
6:25 TV Weatherman
6:30 Rin Tin Tin
7:00 Kruger Theatre
8:00 Science Fiction
8:30 Eddie Cantor
9:00 Baseball Hall of Fame
9:15 Pioneer Playboys
9:30 Break the Bank
10:00 News & Weather
10:15 Sportslite
10:30 The Late Show
12:00 Sign Off

KRBC-TV Channel 9 – Abilene

5:00 Kalvin Keewee (L)
5:30 Wild Bill Hickok
6:00 The Music Mart
6:30 Evening Report (L)
6:45 Eddie Fisher
7:00 Milton Berle
8:00 Fireside Theatre
8:30 Eddie Cantor Show
9:00 Little Theater
9:15 Ames Brothers
9:30 Weekly News in Review
9:45 Playhouse 15
10:00 TBA
10:15 News, Sports and Weather
10:45 Movietime
11:45 Sign Off

WEDNESDAY

1:45 Test Pattern
2:00 Matinee Movietime
3:15 Appointment with Lis
3:30 Daily Devotions
3:45 Brighter Day
4:00 Homemakers Fiesta
4:30 On Your Account
5:00 Kalvin Keewee
5:25 Crusader Rabbit (F)
5:30 Junior Science
5:45 Tim McCoy
6:00 Music Mart
6:45 TBA
7:00 Arthur Godfrey
8:00 I Love Lucy
8:30 Slim Willett
9:00 Life is Worth Living
9:30 I've Got A Secret
10:00 News, Sports, Weather (L)
10:15 Wrestling From Chicago
11:15 Vespers & Sign Off

Ex-Convict Can Remain At Home Now

LOS ANGELES (AP) — Frank A. Beverley's nightmare is over. He no longer fears a tap on the shoulder and someone with a badge reminding him he really wasn't Frank A. Beverley at all.

He had been living under that name eight years — since the day in 1947 when he walked away from an Alabama State Penitentiary farm gang.

He wasn't Beverley then. He was Oscar Fred Twildahl and he'd served two years of a one to five-year sentence on conviction of embezzling $150.

"I had served two years for a crime I didn't commit," he said.

When Twildahl became Beverley he headed for California. He became what his neighbors termed a model citizen and he prospered. He married and the Beverlys had a son, now 6. They live in a $15,000 home.

Last July 8th came the tap on the shoulder. Beverley was arrested on the old fugitive warrant from Alabama. Only then his wife learned of her husband's past. She had met him on a blind date and they were wed three months later. She staunchly stood by him, saying, "He's been a wonderful husband and father."

Beverley found he had friends. Abe Spiegelman, operator of the restaurant chain for which Beverley worked as a manager, declared "I trusted him and I still trust him."

Spiegelman provided a bail bond and retained an attorney to represent Beverly. And he wrote letters of recommendation to Alabama authorities describing the life the 45-year-old man had led since coming to California.

Yesterday in the court of Municipal Judge Louis W. Kaufman a letter was presented from the Alabama Department of Corrections. It said that Gov. James Folsom had decided against seeking extradition.

HOSPITAL NOTES

The following admissions and dismissals at the two Snyder hospitals are only those whose names have been released by the hospitals.

BATTENFIELD-JONES

Admissions: Mrs. Ann Keller, 220 Twenty-ninth Street; Martha Jean Voss, route 3 Mrs. D. L. Moore, 3810 Noble Drive; Mrs. V. T. Hassler, 2709 Avenue D; Mrs. Imogene Overby, Snyder; Mrs. Bob Bivins, 2506 Avenue H; Mrs. Ruth Rader, 2805 Avenue C; Mrs. Anna F. Creamer, route 3.

Dismissals: Mrs. Nellie Williamson, 300 Thirty-third Street; Mrs. Mabel Griffith, 911 Thirtieth Street; Mrs. T. O. Keen, Snyder; Rev. R. L. Johnson, Ira.

COGDELL MEMORIAL

Admissions: Otis Chaffin, 2708 Avenue S; Barbara Ann Callahan, 1200 Twentieth Street; Mrs. C. L. Davis, 505½ Thirty-third Street; Mrs. Joe Rollins, route 1.

Dismissals: Charlie Hendricks, Snyder; William McCarty, Snyder; Mrs. Fred Shafer and baby, Fluvanna; Mrs. Graciano Sanchez, 2200 Avenue T.

Two Is Company, Three Is A Crowd

PORTSMOUTH, Va. (AP)—Three's a crowd in an Army jeep, especially when one of the three is a rattlesnake.

Capt. John F. West and Capt. George N. Sanders were bowling along at a 40 m.p.h. clip yesterday when the rattlesnake reared its head between them.

West shouted, "Don't jump." Sanders didn't hear him. He'd already jumped—into a roadside ditch, head first.

West stuck it out a few moments, then jumped too.

The jeep rolled into a ditch and stopped, unscratched. The rattlesnake slithered off into the grass. West and Sanders, bruised and dizzy, still wonder how the snake got into their jeep.

Navy Recruiter Here

Chief M. A. Neal of the Sweetwater office of the Navy Recruiting Service, will be in Snyder Thursday, Friday and Saturday mornings. He will have his headquarters on the third floor of the courthouse.

Anyone interested in the Navy may contact him during those days.

TODAY'S MARKETS

Compiled By The Associated Press

STOCK AVERAGES

	Ind	Rails	Util	60 Stocks
Prev. day	241.5	132.6	78.5	173.6
Week ago	247.2	135.3	78.3	176.8
Month ago	242.9	137.8	73.5	175.0
Year ago	182.0	100.2	62.1	134.4

COTTON

NEW HORK (AP)—Noon cotton prices were 10 to 35 cents a bale higher than the previous close. Oct. 33.95, Dec. 34.17 and March 34.12.

LIVESTOCK

FORT WORTH (AP)—Cattle 3,500; calves 1,600; high grade stockers steady; good and choice steers and yearlings 18.00-22.00; good and choice stocker steer calves 17.00-20.00; steer yearlings 18.00 down; stocker cows 8.00-11.00.

Hogs 600; slow; U.S. No. 1 to 3 190-250 lb barrows and gilts 16.25-16.50.

Sheep 2,500; slow; good to prime, mostly good to choice, slaughter spring lambs 16.50-18.00; medium and good spring feeder lambs steady, 14.00-15.00.

POULTRY

AUSTIN (AP) — Poultry, steady south exas, 27; about steady East Texas, 26; Weaker Waco-Corsicana, 26.

BUTTER & EGGS

CHICAGO (AP)—Butter steady; unchanged. Eggs firm; receipts 10,373; wholesale buying prices 1 to 3 higher; U. S. Large whites 60-69 per cent A's 41; mixed 40; mediums 38.5; U.S. standards 33.5; dirties 34.5; checks 34; receipts 28.

OUT OF GAS?
GOT A FLAT?
Call 3-5181
BUD MILLER
TEXACO
SERVICE STATION
2300 25th Street

Worthington Ins. Agency
Complete Insurance Service
● Fire ● Auto
● Life ● Accident
● Inland Marine
1923 26th — Phone 3-3352

TRAIL DRIVE-IN
Tonight Thru Thursday
Feature No. 1
Feature No. 2
ALFRED HITCHCOCK'S "dial M for Murder"
WARNER BROS. PRESENT "A Star is Born"
STARRING JUDY GARLAND JAMES MASON
Also
Tonight Is Family Night
Per Car 80¢
FROM WARNER BROS. WARNERCOLOR

Gun Battle Blazes In Transit Strike

LITTLE ROCK, Ark. (AP) — A gun battle blazed last night between armed guards employed by the struck Capitol City Transit Co. and unknown assailants attacking from ambush.

The gun fight came on the eve of a projected conference between Gov. Orval Faubus and Little Rock Mayor Pratt Remmel who earlier yesterday said he might ask the governor to assign National Guardsmen to CTC buses, now operated by nonunion employes.

Lesser violent acts have occurred spasmodically since the AFL Motor Coach Employes Union struck 41 days ago. Union officials have denied any responsibility for the violence which until last night consisted mostly of scattered shots against city buses.

Sam Shinnall, CTC guard at the firm's car barn near downtown Little Rock, said the gun battle was touched of when someone fired from direction of the nearby Arkansas River.

About a dozen shots followed from shotguns and rifles held by the guards and the attackers, but apparently no one was injured. The only damage was a hole punctured in a 14,000 gallon capacity storage tank for diesel fuel and a smashed window in a company building.

No arrests were made.

Shinnall told the officers that the first shot apparently was directed at another guard, Louie Godair, who was inside a building. That was the shot that cracked the window, he said.

The next blasts, Shinnall said, were directed at himself. He said the fire seemed to come from at least three or four gunmen. A few minutes later, Shinnall said a man ran from along nearby railroad tracks firing at the diesel fuel storage tanks.

Shinnall said he fired three shotgun blasts at the man, who then fled.

Mayor Remmel said that all city police officers would be pressed into duty and that they would work on a 48-hour week. He said the latest incident would add weight to his suggestion that the National Guard be used.

Phillip E. Askey, CTC vice president, said that the guards at the car barn were armed after explosions at the Terry Dairy Products Co. plant here several weeks ago and a lesser dynamite blast ripped apart a shack on a CTC parking lot. Terry, too, is involved in a labor dispute.

CTC has placed its bus runs on a schedule ending at 8 p.m. instead of the usual midnight-1 a.m., final run. The curtailment was announced by the company as an effort to protect the lives of nonunion drivers. Busses were fired on six times Saturday night.

The strike began June 22 after efforts to select an impartial chairman of a three-member arbitration board failed. Union demands include a 14 cent boost to the hourly $1.31 to $1.61 wage scale.

The transit company provides city transportation service for more than 150,000 residents of Little Rock and North Little Rock.

Volcanoes Rout Hundreds Out of Homes

VALDIVIA, Chile (AP)—Three volcanoes continued violent eruptions in southern Chile's lake district today, sending hundreds of weary and terrified persons fleeing from their homes.

Pilots flying over the area 470 miles south of Santiago reported a third volcano, Mt.Choshuenco, had joined Nilahue and Rinihue mountains in spewing ashes, white hot stones and poisonous gases over a wide area.

Two persons have been reported dead since the eruptions began Tuesday. Thirty-four others, previously feared asphyxiated by the poison fumes, were sighted in a forest alongside the Nilahue River. Army rescue patrols set out for them.

Thirty-five persons were believed trapped without food in another area of heavy gas concentration.

More than 400 persons were reported fleeing on foot, their exhausted children in their arms, through the mountains. The gases and hail of hot stones and ashes slowed their progress.

Some 400 families already had fled the resort town of Ranco, on the shore of Lake Ranco between Rinihue and Nilahue. Choshuenco is 30 miles north of Rinihue.

The governor of Valdivia province, Alejandro Acuna Nunez, after a tour of the devastated region, described the eruptions as "the greatest catastrophe of this type ever witnessed in Chile." He reported ashes and lava had covered the fields over a large area, burning crops and grazing ranges and killing thousands of cattle.

BIRTHS

Mr. and Mrs. J. C. Morgan of Trent are the parents of a son weighing five pounds, seven and three-quarter ounces, born at 1:20 p.m. yesterday in Cogdell Memorial Hospital.

Mr. and Mrs. C. L. Davis, 505½ Thirty-third Street, are the parents of an eight-pound, 11-ounce son born in Cogdell Memorial Hospital at 11:14 p.m. yesterday.

Mr. and Mrs. Graciano Sanchez, 2200 Avenue T, are the parents of a baby girl born at 1:02 p.m. yesterday in Cogdell Memorial Hospital. She weighed seven pounds, six ounces.

Science Shrinks Piles New Way Without Surgery
Finds Healing Substance That Does Both—Relieves Pain—Shrinks Hemorrhoids
New York, N. Y. (Special) — For the first time science has found a new healing substance with the astonishing ability to shrink hemorrhoids and to relieve pain—without surgery.
In case after case, while gently relieving pain, actual reduction (shrinkage) took place.
Most amazing of all — results were so thorough that sufferers made astonishing statements like "Piles have ceased to be a problem!"
The secret is a new healing substance (Bio-Dyne*)—discovery of a world-famous research institute.
This substance is now available in suppository or ointment form under the name Preparation H.* At your druggist. Money back guarantee.
*Reg. U. S. Pat. Off.

BIG SPRING HIGHWAY
CANYON
300-SEAT AUDITORIUM
PHONE 3-7212
Last Times Tonight
FIRST RUN IN SNYDER
Feature No. 1
COLUMBIA PICTURES presents
GUY MADISON
KIM NOVAK
BRIAN KEITH
The most dangerous gamble!
5 AGAINST THE HOUSE
Feature No. 2
KATHARINE HEPBURN · GARY GRANT
HOWARD HAWKS' BRINGING UP BABY
with CHARLIE RUGGLES · WALTER CATLETT
BARRY FITZGERALD · MAY ROBSON · FRITZ FELD
Directed by HOWARD HAWKS
Screenplay by DUDLEY NICHOLS & HAGAR WILDE
Re-released by RKO RADIO PICTURES, Inc.
PLUS COLOR CARTOON
STARTING WEDNESDAY!
FIRST RUN IN SNYDER!
CINEMASCOPE Color by TECHNICOLOR
This is THE MAN...
...who came a thousand miles to kill someone he'd never seen!
JAMES STEWART
THE MAN FROM LARAMIE
A COLUMBIA PICTURE · A WILLIAM GOETZ PRODUCTION
Co-starring Arthur KENNEDY · Donald CRISP · Cathy O'DONNELL
Alex NICOL · Aline MacMAHON
with Wallace FORD
Screen Play by PHILIP YORDAN and FRANK BURT · Based upon the SATURDAY EVENING POST story by Thomas T. Flynn · Directed by ANTHONY MANN

Gulf Storm Brenda Works Along Coast

By The Associated Press

Lightning played along the upper Texas Gulf Coast Tuesday as a thunderstorm hit Palacios and cloudiness along the coast extended far inland in East Texas.

Showers in the upper portion of East Texas were expected as gulf storm Brenda worked away from the coastline.

Temperatures were expected to be slightly under Monday's when Presidio reported 102 with most other maximums in the high 90s.

Low minimums included Dalhart 64 degrees, Lubbock 65, Amarillo 66, El Paso 70, Del Rio and Odessa 72, Abilene and Brownsville 73, Lufkin and Texarkana 74, Beaumont 75, Austin, Dallas and San Antonio 76, Galveston 77, and Corpus Christi 78.

Brenda, greatly weakened since it smashed along the gulf coast, moved through central Louisiana toward northeast Texas.

What was left of the small tropical disturbance carried heavy rains and winds up to 25 miles an hour in its west-northwestward movement at about 15 miles an hour.

Brenda had paced winds up to 60 miles an hour near the center with gales reaching outward 100 miles east of the center when it moved inland Monday in the Pearl River area about 35 miles east of New Orleans.

The storm pushed tides four to six feet above normal. High waves pounded the Louisiana and Mississippi coasts, battering fishing boats and damaging piers. Some highways were flooded.

The western edge of the storm lashed New Orleans and brought more than four inches of rain in 11 hours. Winds ranged up to 32 miles an hour.

A Coast Guard helicopter rescued four men from storm-tossed Lake Pontchartrain after they had clung to a sinking tugboat more than two hours. They were Capt. Jack Wright of Lake Charles, James Pearsell of West Enterprise, Miss., Robert West of Lake Charles and Red Williams of St. Louis, Mo. Three other crewmen reached shore earlier with the aid of life belts and a raft. They were Jimmy Jones of New Orleans, E. D. Pettit of Montreal, Can., and J. W. King of Alabama.

Pawn Shop Robbed

City police reported this morning that a burglary of the Wayne Stephens Pawn Shop last night resulted in the theft of from $600 to $700.

Leonard White, city policeman who is investigating, said it is not known what else besides the money was missing from the pawn shop.

Truck Tire Rolls Through Window

A spare tire which fell from a Canyon Trucking Co. truck passing the north side of the square last night roled through a plate glass window of the C. R. Anthony store.

Olan Griffin, manager of the store, said that the damage to the store was confined to one section of the plate glass show window.

Do FALSE TEETH Rock, Slide or Slip?
FASTEETH, an improved powder to be sprinkled on upper or lower plates, holds false teeth more firmly in place. Do not slide, slip or rock. No gummy, gooey, pasty taste or feeling. FASTEETH is alkaline (non-acid). Does not sour. Checks "plate odor" (denture breath). Get FASTEETH at any drug counter.

Dr. John F. Blum
and
Dr. J. A. Nesbit
Associate
OPTOMETRISTS
Phone 3-3992 Snyder, Texas
N.W. CORNER OF SQUARE

Ernest W. Sears
Mrs. Maude Holcomb
Representing SOUTHWESTERN LIFE INSURANCE COMPANY

PALACE Last Times Today
The Liveliest Musical of the Year!
HIT THE DECK
From M-G-M in COLOR and CINEMASCOPE!
Starring JANE POWELL · TONY MARTIN · DEBBIE REYNOLDS
WALTER PIDGEON · VIC DAMONE · GENE RAYMOND
ANN MILLER · RUSS TAMBLYN
RITZ Last Times Today
FRED MacMURRAY
CHARLTON HESTON
DONNA REED
BARBARA HALE
THE HEROIC STORY OF LEWIS AND CLARK!

In Paramount's THE FAR HORIZONS
COLOR BY TECHNICOLOR
WILLIAM DEMAREST · ALAN REED · EDUARDO NORIEGA
Produced by WILLIAM H. PINE and WILLIAM C. THOMAS
Directed by RUDOLPH MATE · Written for the Screen by WINSTON MILLER · EDMUND H. NORTH
From the novel "Bacajaweas of the Shoshones"
by Stella Gerard Sizemore · A PARAMOUNT PICTURE
VISTAVISION
Starlite DRIVE-IN Theatre
Tonite and Wednesday
"APACHE"
A Technicolor Western Starring
BURT LANCASTER
—ALSO—
"RETURN TO PARADISE"
Starring—GARY COOPER
STARTING THURSDAY
FIRST SHOWING IN SNYDER!
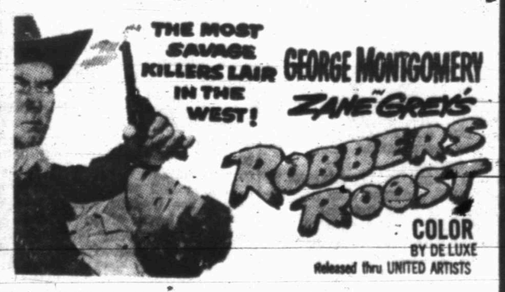
THE MOST SAVAGE KILLERS LAIR IN THE WEST!
GEORGE MONTGOMERY
ZANE GREY'S ROBBERS ROOST
COLOR BY DE LUXE
Released thru UNITED ARTISTS

WOMEN

One-Two-Three Line Is Shown By Griffe

By NADEANE WALKER

PARIS (AP) — A coat — over a tunic — over a skirt makes the "one-two-three" line shown by Jacques Griffe this morning.

A secondary Griffe theme is the sheath, with flat bust and slack waist — the silhouette Dior has just scuttled with his new Y-line.

"Intimacy" clothes for home wear opened the collection, mannequins parading in filmy short nightdresses, slit on the side in Chinese fashion and worn over tight pajama pants.

Going in for tunics in a big way, Griffe gives them a flouncy flare from hip to hemline just above the knee, with, of course, a tight skirt under.

Capes are nearly as numerous in his show as tunics. Short ones button up the back, and longer ones have slits to free the arms.

"Bumblebee" dance dresses by Griffe have voluminous skirts, mostly ankle length. There are also tight satin formals. Some cocktail dresses have the Chinese fastening at one side. Big rhinestone or cut steel buttons sparkle up and down little black dresses, often in double rows. Colors are winter blue, brown, Chinese red and an odd beige shade called "frozen earth."

Griffe keeps cutting women in three with his tiered flounces, on dresses as well as tunic ensembles. There are more bare backs than bare bosoms.

WOMEN'S CALENDAR

TUESDAY

PWO Evening Circle, 7:30 p.m., with Mrs. Bill Ballard, 201 Thirty-fourth Street.

WEDNESDAY

Rebecca Circle, 9:30 a.m., with Mrs. Carl Foree, 108 Milburn.

Mary-Martha and Belle Bennett Circles, joint meeting, 9:30 a.m., First Methodist Church fellowship hall.

Berean Circle, 9:30 a.m., First Methodist Church fellowship hall.

YWA, First Baptist Church, 6:45 p.m., with Emma Lee Duncan, 2904 Avenue N.

THURSDAY

St. John's Episcopal Women's Auxiliary will hold a work session Thursday at the home of Mrs. J. W. Lipscombe, 1906 Coleman at 9:00 a.m.

Abernathy GA, 9:30 a.m., beginner No. 2 department, First Baptist Church.

Junior GA, 4 p.m., First Baptist Church.

FRIDAY

Ladies' Day, Country Club; golf tee off, 8:30 a.m.; duplicate bridge, 9:30 a.m.

Practical And Bouffant!

Full-skirted dress propped with its own crisp petticoat to make it stand out — perfect schooltimer's fashion.

No. 2195 is cut in sizes 6, 8, 10, 12, 14. Size 8: Dress, 3¼ yds. 35-in. Petticoat, 1⅞ yds. 35 or 39-in.

Send 30c for PATTERN with Name, Address, Style Number and Size. Address PATTERN BUREAU, Snyder Daily News, Box 42, Old Chelsea Station, New York 11, N.Y.

Patterns ready to fill orders immediately. For special handling of orders via first class mail include an extra five cents per pattern.

WHAT'S GOING ON

Mr. and Mrs. Lyle Deffebach and Mary Ethlyn, 3113 Avenue T, are vacationing in Colorado for several weeks.

Mr. and Mrs. Silas Deveport, 2805 Twenty-seventh Street, were in Dallas over the weekend.

Mr. and Mrs. J. E. Dupont, Mary Katherine, Jimmy, and Felicia, Diamond-M Field, visited over the weeknd in the home of Mr. and Mrs. M. L. Hodges in Ballinger.

Mr. and Mrs. H. H. Bearden, Hillman, and Tony, Lamesa Highway, recently spent the weekend in San Antonio visiting with friends and relatives.

Miles Mark Hodges of Ballinger is spending the week in the home of his aunt and uncle, Mr. and Mrs. J. E. Dupont, Diamond-M Field.

Mrs. J. E. Webber of San Antonio is visiting in the home of her sister, Mrs. H. H. Bearden, Lamesa Highway. Mrs. Webber is to be here about two weeks.

Mrs. W. W. Carey, 3733 Sunset Drive, spent last week visiting in the home of her daughter and her son-in-law. They are Mr. and Mrs. Ken Williams of Odessa.

Carolyn Wilkinson, 3722 Austin Avenue, and Mary Ann Carey, 3733 Sunset Drive, spent last week at Camp Boothe Oaks in Sweetwater.

Mr. and Mrs. Troy Stephenson and Linda, 500 Thirty - fourth Street, and Janice Springer, 3300 Cherry Street, recently spent the day in Midland with friends and relatives.

Mr. and Mrs. E. J. Davis and Mr. and Mrs. Buster White of 1504 Avenue S, spent a week visiting with Mr. and Mrs. J. M. Davis in Anaheim, Cal. J. M. is the Davis's son. Mr. and Mrs. J. M. Davis, Dennie, and David are now visiting with them. They plan to return home Wednesday.

Mr. and Mrs. Fred Overman and sons, Fuller Lease, have returned from a vacation trip to East Texas. They visited Mr. and Mrs. R. G. Ledbetter in Price, Mr. and Mrs. Dick Vansickle in Overton and Mr. and Mrs. Tom Minor in Lanesville.

Guests of Mr. and Mrs. P. R. Riley, 2811 Avenue D, have been Mrs. Riley's father and stepmother, Mr. and Mrs. C. C. Leonard, of Henryetta, Okla.

NEWS FROM DUNN

By ELWANDA STEWART

Mrs. C. F. Ryan and sons of Odessa visited her parents, Mr. and Mrs. D. D. Smith last week. Another guest of the Smiths is her mother, Mrs. George Cochran, of Lamesa.

Mrs. Marcus Johnston underwent surgery in Root Memorial Hospital Tuesday.

R. D. Sherrod returned home Thursday after visiting in Amarillo.

Margaret Miller has returned home to Snyder after spending several days here with her grandmother, Mrs. Bettie Smith.

Mrs. Bill Bayless and children of Odessa spent last week with her father, Fred Cotton.

Young people attending Youth Activity Week at the Methodist Church held a picnic at Colorado City Lake Friday night.

The Rev. and Mrs. F. R. Pickins were in Sweetwater Thursday night to attend a revival meeting.

Garland Gaston of Ackerly spent last week with Dennis Bolding.

Glenda Harmon of Colorado City spent several days with her sister, Mrs. Ted Billingsley, last week.

Mr. and Mrs. Adrian Harvey of Willard, N.M., visited friends here Friday.

HOME ECONOMIST Carol Brock uses her skills in business and in running her own home.

Helps For Homemakers

Send your questions to "Helps for Homemakers," Snyder Daily News, or call 3-5454.

"Girls who study home economics at college have a fine chance of doing well both in business and in managing their own homes," says Carol Brock, hostess editor of Good Housekeeping.

Carol, a striking blonde with a merry disposition, likes her mother role so well that she urges other young women to consider going into the home economics field.

"Sometimes I can't believe it's possible to have a job like mine and get paid for it!" Carol plans and runs some of the daily luncheons for the magazine's editors and their guests. The guests may be a group of college seniors or it may be the Duke of Windsor or Margaret Truman. She fed the Duke a thoroughly American combination of chicken over rice with a canned cream-of-mushroom soup sauce (seasoned with onion and thyme) and he lapped it up. Miss Truman enjoyed a special ham dish and a Bavarian Pie with a Chocolate Coconut Crust.

Although Carol Brock had had no previous job experience before her present postion, the fact that she did have college training in home economics opened the magazine's door to her. "What I lacked in experience, I made up in enthusiasm!" she laughingly confesses.

Carol's home economics subjects at college ranged through child psychology and family relations, kitchen planning, managing a budget and food preparation. "What other course could give you so much knowledge of and experience in homemaking?" asks Carol who married about the time she graduated from college.

A course in work simplification has been a big help to Carol, too, in looking after her own home and family as well as in doing her job. She admits, however, that two big aids to work simplification at home are her husband and her mother. When they married, Carol's groom solemnly promised "to love, honor and do the dishes." Carol's mother takes care of the Brock baby when usual arrangements go amiss.

Plus work at the magazine offices every day, Carol cooks dinner every night. Over the weekend she takes entire care of her baby and her household. She and her husband are always at work on a making attractive screens from old Venetian blinds. Once a week or so the Brocks entertain and, as you would expect, the food is well-planned, the service smooth and the atmosphere relaxing.

The Brocks like to ask their friends over for after-dinner coffee and dessert. Sunday night supper is another favorite time for having guests. One of Carol's favorite menus and two of her recipes follow:

SUNDAY NIGHT SUPPER

Corned Beef Hash, Buffet Style
Snap Beans Parmesan
Seeded French Bread
Almond Fruit Compote
Coconut Macaroons
Coffee

CORNED BEEF HASH, BUFFET STYLE

¼ cup butter or margerine
3 cans (1 pound each) corned beef hash
½ cup light cream
16 deviled-egg halves (seasoned with curry powder)
Chili sauce

Melt butter in baking dish (12 by 8 by 2 inches) while preheating oven. Spread corned beef hash evenly over melted butter. Pour cream over hash. Bake in hot (400 degrees) oven 35 minutes. Arrange deviled-egg halves, filled side up, over hash. Heat chili sauce with corned beef hash and eggs. Makes 8 servings.

Note: The deviled-egg halves are not heated for this dish.

ALMOND FRUIT COMPOTE

Choose canned peaches, fresh raspberries and seedless grapes for this compote. Or else combine canned whole apricots, drained canned Bing cherries and frozen pineapple chunks. Chill the fruit and sprinkle with slivered toasted almonds just before serving.

ADVICE TO COLLEGE GIRLS

One word of advice from Carol Brock to any young girl who decides in favor of a home economics career. Take part in as many extra - curricular activities at college as you can; they'll give you invaluable experience for a later job. Carol herself worked on quantity cookery projects, helped with baking sales and belonged to a dramatic group at college.

Pleasant Hill HD Club Has Meeting

The Pleasant Hill HD Club met on Thursday in the home Mrs. Harvey Myers, Route 1.

A watermelon feast was planned for Aug. 12 in Towle Park for members and their families.

Sandra and Linda Leach, 4H Club girls of the Loraine Highway Group, then gave the history of the 4H Club in America, and displayed their ribbons and record book.

The next meeting of the Pleasant Hill HD Club will be on Sept. 8 in the home of Mrs. Albert Bills, Route 2.

Musical Show Revived At State Fair

DALLAS (AP)—"One Touch of Venus," the musical fantasy which S. J. Perleman and Ogden Nash wrote, was revived with a fine cast and beautiful sets and costumes last night by the State Fair Musicals.

After "South Pacific" and "Carousel" this story of how a statue of Venus became a real life woman who falls in love, then becomes bored and returns to Mount Athos is pretty thin stuff. But there is a charm and a lot of fun-poking about the story which the cast and the Musicals' staff captured.

The Venus of the evening was blonde and beautiful Janet Blair. She was supported by Russell Nype, who was superbly cast as Rodney Hatch, the barber who started the whole thing by slipping his girl's engagement ring on the finger of Venus.

Unfortunately there are no really catchy tunes in the music that Kurt Weill wrote for the show. "That's Him," sung by Miss Blair, and "Speak Low," sung by Miss Blair and Nype, come closest to the hit type song.

But the music the audience applauded most vigorously was the barbershop quartet of Nype, George Gaynes, Mort Marshall and Iggie Wolfington singing "The Trouble with Women."

Iggie Wolfington as the assistant detective, William Le Massena as the turbaned, revengeful worshipper of Venus, Laurel Shelby as the secretary and ballerina Helena Seroy, with her distinctive long braid of black hair, add greatly to the evening's fun.

Navarro Reunion Set In Lubbock, Aug. 7

A reunion for past and present Navarro County residents will be held August 7 in Mackenzie State Park in Lubbock, the Navarro County Reunion Association has announced. Each family or person attending is asked to bring a basket dinner for the noon meal, Mary Railey, secretary of the reunion association, said.

Small whole cleaned fish may be wrapped in aluminum foil and baked in a moderate oven for about half an hour. Add a dollop of butter, salt, freshly-ground pepper and a dash of paprika to each package before closing. Thin onion rings and sliced mushrooms may also be added; they give piquant flavor.

In ancient Rome the stork was sacred to Venus, goddess of love.

Husbands! Wives!
Get Pep, Vim; Feel Younger
Thousands of couples are weak, worn-out, exhausted just because body lacks iron. For new younger feeling after 40, try Ostrex Tonic Tablets. Contain iron for pep; supplement doses vitamins B_1 and B_2. Costs little. "Get-acquainted" size only 50¢. At all druggists.

"Blue Streak"
AMBULANCE
Service
PHONE
3-5454
BELL FUNERAL HOME

Every Type of Insurance
FIRE — CASUALTY — BONDS — LIFE
ACCIDENT & HEALTH
CONVENTIONAL — FHA LOANS
DEPENDABLE SERVICE
Pinnell Insurance Agency
1712 25th Street Phone 3-5912

SAVE
Green Stamps
Given With Every Purchase
At
CRAFT STUDIO and CAMERA SHOP
1904 26th Phone 3-5262

THE REAL McCOYS

Hugh Boren & Son
Insurance Agency
N.W. Cor. Square Phone 3-3651

ANNOUNCING THE OPENING
of the
SNYDER ELECTRONICS COMPANY
FEATURING EXPERT SERVICE ON ALL MAKES
of
• TELEVISION RECEIVERS • PHONOGRAPHS
• HOME AND CAR RADIOS
OUR TECHNICIANS ARE GRADUATES OF THE DEVRY TECHNICAL INSTITUTE OF CHICAGO AND ARE LICENSED BY THE F.C.C.
2508 AVENUE I
DAY 3-6421 PHONE NIGHT 3-3375

Quick meal to prepare?.....

.....It's right there
in your ELECTRIC FOOD FREEZER

Get held up in downtown traffic? Delayed at the P-TA? Don't worry. With an electric food freezer you can plan ahead so that you can have a tempting, nourishing meal ready to eat in just a few minutes . . . any time.

You can shop ahead, cook meals in advance, freeze and store them in your electric food freezer. Then you simply select the right meal from your own "store" of good foods, just heat and serve whenever you're ready.

Save shopping and cooking time, save money on food purchases . . . with a modern ELECTRIC food freezer!

See your electric appliance dealer for a chest or upright freezer or a freezer-refrigerator combination that will help you save time and work.

TEXAS ELECTRIC SERVICE COMPANY
J. E. BLAKEY, Manager Phone 3-5461

Bible Thought

He brought me to the banqueting house, and his banner over me was love. (Solomon 2:4).

EDITORIALS

Air Conditioned Subway

Air-conditioning's the thing. Even the City of New York, saddled with one of the biggest subway systems in the world, and constantly harassed by whopping deficits, has announced it is experimenting with air-conditioned cars and will have the first one in test operation before the end of the summer.

The cost of air-conditioning the subway system must run into the tens of millions of dollars, and the current plan is only experimental in scope; but the long-suffering commuters who have swooned and sweltered in the underground during one of the hottest summers in history must have been given a lift of spirit by the mere announcement.

Railroads and interurban buslines have made progress in air-conditioning, and undoubtedly the time is coming when urban bus and street car lines, as well as taxis and subways, will have to face the inevitable and conform.

The rise of air-conditioned automobiles is a regional phenomenon—regional because the South and particularly Texas, recognized it first and cottoned to the idea. As the gadget is slowly perfected and gets into mass production to bring costs within reach of all, the un-air-conditioned car of 1958 or 1960 will be a drug on the market.

One must have ridden in an air-conditioned car to appreciate its advantages in creature comforts. It is a godsend to people who do a lot of travel by car, and since some types will jerk the temperature down to livable levels within a block or two, the idea is catching on even with people who seldom get outside the city limits.

It is quite possible air-conditioned cars will reflect their advantages even in accident statistics. It is fatiguing to drive a car in sweltering heat—fatiging and soporific. A temperate climate that you can carry along with you wherever you go, day and night, in summer's heat and winter's cold, adds to human safety as well as human comfort.

New York's experiment with air-conditioned subway cars will be watched with interest by all transportation systems, no doubt.

Summer Meteorology

Parts of West Texas and New Mexico have received heavy downpours of rain during the last half of July, with the El Paso-Albuquerque area feeling the brunt of damaging thunderstorms. The rains have been characteristic of the July-August period; that is, widely scattered thundershowers rather than general rains. In whatever form, and in spite of some property damage, the moisture has been a godsend to a section of the country that had suffered intensely from prolonged drought.

The long-range July 15-August 15 forecasts of the U.S. Weather Bureau relating to temperature and precipitation has not turned out too well for the last half of July, except in the El Paso-Albuquerque area, where the forecast was for above-normal precipitation for the rest of Texas except for a convex area pivoted on this area and running north to include all of the Panhandle and northeast to the vicinity of Texarkana, which called for below normal fall.

The rains of early July did yeoman service to agriculture and municipal water supplies, but left some areas still pretty dry. It would be contrary to nature if a general, all-round rain should fall in August, but July has been generous with thundershowers and here's hoping August can keep up the good work.

And haven't these nights been delightful for sleeping, in sharp contrast to the two preceding summers?

These Were Friends?

CHARLESTON, W. Va. (AP)—Joe Evans told police he accepted an invitation from a couple of friends and went to their car to have a drink. When he woke up, he was in a brush patch on lonely Tupper's Creek.

He was missing his pants, shoes, sports shirt and a wallet with $75 in it.

"They took everything but my shorts and socks," said Evans.

Interstate Fire Alarm

ROCK ISLAND, Ill. (AP)—Davenport, Ia., twice spotted a fire in Rock Island before Rock Islanders were aware of it.

The blazes involved an old cribbing for the Crescent Bridge. A high river levee hides it from view in Rock Island but the fire was easily seen across the Mississippi River in Davenport.

No Stretch!

NEW LONDON, Conn. (AP)—Harry Jones, "rubber man" in a carnival, broke his left leg while dismantling his booth.

THE SNYDER DAILY NEWS

Published Sunday morning and each evening except Saturday by the Snyder Daily News, at Snyder, Texas.

Entered as second-class matter at the Post Office at Snyder, Texas.

HERBERT FEATHER, Publisher

SUBSCRIPTION RATES: by CARRIER

In Snyder 25 cents per week, one year, $12.00. By motor carrier delivery, $1.20 per month. By mail in Scurry and adjoining Counties one year $8.95. Balance of Texas, one year $10.25.

MEMBER OF THE ASSOCIATED PRESS

The Associated Press is exclusively entitled to use for republication all news dispatches credited to it and not otherwise credited to this newspaper, also local news published herein. All rights reserved for republication of special dispatches.

Any erroneous reflection upon the character, standing or reputation of any person, firm or corporation which may occur in the columns of THE SNYDER DAILY NEWS will be gladly corrected upon being brought to the attention of the management.

All unsolicited articles, manuscripts, letters and pictures sent to the Daily News are sent at the owner's risk and the Snyder Daily News expressly repudiates any liability or responsibility of their custody or return.

The publishers are not responsible for copy omissions, typographical errors or unintentional errors that may occur other than to correct in the next issue after it is brought to their attention.

Peace Confabs Don't Scare Me

Civil War Issue Between Dean Martin And Jerry Lewis Is Now Left Up To Jerry

By BOB THOMAS

HOLLYWOOD (AP)—Will Martin and Lewis end their civil war and resume their fabulously successful union? The issue is now up to Jerry Lewis.

Dean Martin says he's "ready, willing and able" to go back to work as a team. Jerry says, "no comment."

The civil war has now developed into a cold war. It has been two months since Dean and Jerry have spoken a word to each other.

They will have to reach a decision before long. They are scheduled to make a comedy western, "Where Men Are Men," next month. And Paramount has denied Jerry's request to perform separately, Dean reports.

Jerry has maintained a public silence through the whole feud. To all queries, he replies a polite "no comment." The team's agent, Lew Wasserman of M.C.A., offers no information. But Dean is open in discussing his side of the issue:

"I sent my letter to Paramount, Hal Wallis and NBC saying that I was ready, willing and able to go back to work under our contracts with them. Jerry did not write his letter. Instead, he asked Lew Wasserman to request that we be let out of our Paramount contract.

"Frank Freeman (Paramount studio head) went east to present the matter to the board of directors. The board said no, that Jerry will have to go to work.

"There is no possible way that we can get out of the contract. After all, Paramount paid X amount of dollars for a share of our company, York Productions. We signed a seven-year contract that still has six years to go.

"I want to go back to work. I don't want to break up the team. It's a damn fine living and I want to hold onto it."

The question naturally arises: What has caused the break between these two performers, once considered the fastest friends in show business?

The answer is not simple. The schism came from a chain of incidents. There have been no hard words between them. Fundamentally, the trouble stems from the difference in their natures.

Jerry, the comic, is nervous, agile, likes the excitement of show business living. Dean, the singer, is easy-going, prefers the comforts of life.

As Dean himself remarked:

"I'm 11 years older than Jerry. This business of constantly touring all over the country gets you down.

"I've got a beautiful home, a beautiful wife and two lovely children. I like to spend some time with them. It seems to me that if we do three pictures a year and five TV shows, that should be enough."

Jerry doesn't feel that way. An associate of the team puts it this way:

"Jerry thinks the team should do more than that. He believes they should keep active in clubs, theaters, benefits and public relations work, as well as pictures and TV. He thinks that the other member of the team should participate to the fullest extent or else get out.

"For that reason, he has asked for release from their various contracts. He said he doesn't want to work with Dean again."

A split is not an easy matter, since Martin and Lewis are a multi-million-dollar industry. They have firm contracts with Paramount, Hal Wallis and NBC, plus commercial tie-ups and other investments. Unraveling their interests would be a monumental job, even if the producers were willing to let them work separately.

Kid Game Has Finally Caught On, U.S. Shoots For Moon

By HAL BOYLE

NEW YORK (AP)—The sky is no longer the limit.

Blast those little kids who've been running around with rocket guns in their arms and plastic bubbles over their heads!

Instead of playing cowboy like sensible children, they've been talking for years about zooming to other worlds in space ships.

So what has happened? Some grownup scientists listened to their prattle and took their childish game seriously.

The decision by the U. S. Government to earmark 10 million dollars to throw up a basketball-sized earth satellite is just a starter. It will go up only 200 or 300 miles, whiz around the world every 1½ hours at an 18,000-mile-an-hour clip, then come down after a few days or weeks, burning up as it hits the earth's atmosphere.

But this first man-made falling star, naturally, will be only the beginning.

The satellites will become larger and larger, go up higher, finally reach a height where they can stay up and buzz around the earth forever. The old definition of gravity—"all that goes up must come down"—will be repealed.

Where will it all end? Who knows but that Texas itself may decide it wants more Lebensraum, and rocket itself into the sky-thus turning the earth itself into a satellite of the Lone Star State.

Already thousands of people at the Hayden Planetarium (our local sky study parlor) have signed up to become passengers on the first space ship to the moon.

Not me! Not on the first ship, not on the 1,001st. I was born in a time when a horse was something you rode on, not bet on. I yielded gracefully to the disappearance of the buggy, and the victory of the automobile; I have learned to put up with the airplane. But the idea of space ships separates the men from the boys, and I'm a man. It's the boys who will have to grow up and do their Sunday skylarking in space ships.

No one is going to force my head into a repulsive plastic bubble and make me soar up and climb the arid foothills of the moon.

There are some things and places in life that are better left unvisited. The charm of the moon lies in its distance. Familiarity with it would probably only breed contempt.

I would rather stand on the earth at night and look up and imagine which faint star stars are milestones on the way to Heaven, which shine on Valhalla.

Turn the moon into another Coney Island? I'm against it. The next time I see one of those little bubbleheaded kids with a rocket gun, I think I'll step on him—if his mother isn't looking.

It's those kids that started it all. Science never would have thought of it if it hadn't been for them. Why couldn't they stick to Davy Crockett and let the sky alone?

Convicted Speeders Can Join Own Club

DUNN, N.C. (AP) — Speeders convited in Harnett County are invited to join the 55 Club. The state speed limit is 55 miles an hour.

Membership cards say they are eligible "by reason of being convicted of a speeding violation on the highways of the state and by reason of the fact that (they have) since that conviction, promised to assist the fight against speeding in Harnett County and North Carolina."

Cpl. Romie F. Williamson of the state Highway Patrol originated the idea for the club which is approved by Ed Scheidt, state motor vehicles commissioner.

BUCKLEY

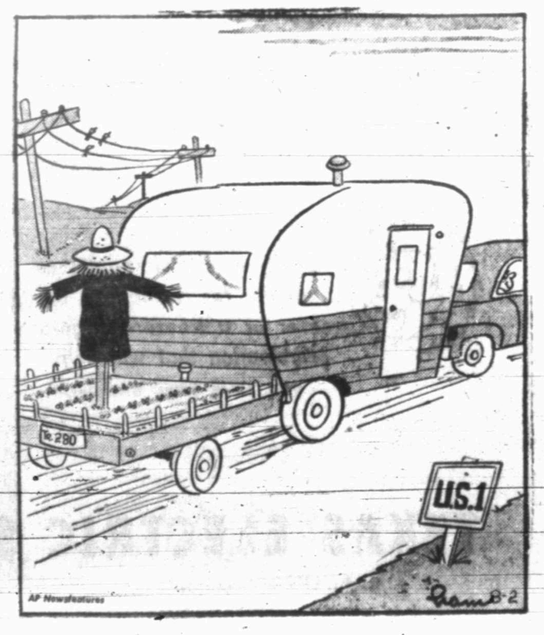

Oldster Says Autos Are Often Dangerous

JACKSONVILLE, Fla. (AP) — G. W. Wilkinson is 80 and wants no part of automobiles.

"I don't feel safe," he says.

When he wants to get out, he rides his motorcyle — just as he has been doing for 53 years. The only accident he's had was when he was 77. A car hit him but he turned his wheel so he was only "knocked across the street."

"Only trouble was," he explains, "another car was coming the other way and knocked me against a fence, broke my nose, cracked three ribs and split my head open. But I got right back on my motor when I got out of the hospital."

Eisenhower - Democrat Honeymoon Still Not Over; Few Issues Created So Far In '55

By JAMES MARLOW
Associated Press News Analyst

WASHINGTON (AP)—Honeymoon is an overworked word. But the relationship between President Eisenhower and the Democratic-run Congress has been a political honeymoon—this year, at least.

There is no certainty the honeymoon will end next year either although 1956 is a presidential election year and the Democrats will need issues to win. They've created very few in 1955.

Congress, ending its session this week, has given the President much of the legislation he urged, and with a minimum of fuss and fury. There were two things unusual about that:

1. They had been expected—after winning control of Congress in the 1954 elections—to go out savagely after the Republicans who had been berating and denouncing them for years.

2. When they took over in January they were expected to start building toward the 1956 election campaign by creating issues.

Instead of abusing and trying to hamstring the Republicans, the Democrats generally cooperated with Eisenhower. On foreign affairs they gave him more support than his own Republicans. And they went along with him, more or less, on most of his domestic programs.

As for issues, the Democrats found or tried to create only a few. Two examples of where they went after the administration were the Dixon-Yates power deal and the financial affairs of Secretary of the Air Force Harold E. Talbott.

Since the Democrats acted contrary to expectations in 1955, they may continue their honeymoon with Eisenhower through 1956 when they still will be in control of Congress.

Why the political good will this year and the possibility of more of the same in 1956?

For one thing, Eisenhower's personal popularity. It makes opposition politicians wary about teeing off on him on minor issues. And Eisenhower has been astute enough not to give them many major ones.

For another, in foreign affairs Eisenhower was really following the program laid down by his Democratic predecessor President Truman. Since that was a Democratic program the Democrats are committed to support it.

On domestic policies Eisenhower followed a moderate course. But so did the Democrats. The times called for moderation at home, not for extreme experiments in economics or social welfare.

Eisenhower took over a prosperous country in 1953. It has become even more prosperous under his leadership. People have jobs. There are no demands for radical remedies.

The moderation of Eisenhower and the Democrats was simply a reflection of the moderate mood of the country.

Eisenhower looks like a good bet to run again, and win overwhelmingly. Perhaps the Democrats are reconciled to that and hope only that in 1956 the voters will let them keep control of Congress.

If that's their modest goal, then they have prepared a talking point for themselves by their conduct in 1955: they've acted soberly and constructively, backing Eisenhower often more solidly than his Republicans.

WASHINGTON LETTER

Mrs. Blatnik Thrilled Over Living in U.S.A.

By JANE EADS

WASHINGTON (AP) — Pretty Mrs. John Blatnik, German-born bride of the Democratic congressman from Minnesota, is wide-eyed with pleasure and wonder over the new experiences she has encountered almost every day since coming to this country in April.

"I'm as excited as can be about life in America, the modern facilities, the kitchen, housing in general, learning to cook, and my driving lessons," young Mrs. Blatnik told me.

Rep. Blatnik, serving his fifth term in the U.S. Congress after four years in the Minnesota state senate, a World War II interim in the OSS in the Mediterranean, is also agog over the process of setting up a household with so intriguing a companion.

"We first got an apartment, now we're furnishing it," he said. "I'm learning something new every day. It's a whole new unchartered area for me."

Rep. Blatnik, met the former Gisela Hager, daughter of a Hamburg business man, early in 1953, when he went to visit a former buddy there. Gisela, an honor graduate of Heidelberg University, was working for Blatnik's friend, who represented U.S. movie firms in Hamburg. The congressman met Gisela's father and mother and her brother Peter. Last summer Gisela came on a visit to the congressman's hame at Chisholm, Minn., and met his family and friends.

Mrs. Blatnik says she loves Minnesota and can't wait to go out there again. The couple plans to make a leisurely 10-day drive, going part of the way through Canada.

Meanwhile, Mrs. Blatnik is unpacking boxes and crates of lovely things from her home in Germany.

"They are things I assembled over the years, things dear," Gisela said. "Old German and Swedish copper, German and Bohemian brass, pewter from England."

From her parents also, Mrs. Blatnik has received some of the "good and comprehensive collection" of paintings of the famed artist Hofer, a close friend of her father's. Hofer was forbidden to paint during the Hitler regime, but staged a comeback in 1945 and became a great man in art in Germany. Hofer died last April.

Corporate Profits Run More Than Economists Anticipated

By SAM DASON

NEW YORK (AP)—Corporate profits—like the business boom—are running better than some economic dopesters expected.

Especially impressive gains are reported by the steel companies and the railroads. The first 156 corporations to report earnings after taxes for the first six months show a remarkable increase of 40 per cent over the year-before figures. Only 26 of them made less profits this year than last.

The bright profit picture—for so many firms, especially the larger ones—has important side results.

1. It confirms the guessing six months ago by the bulls in Wall Street who bid up stock prices in anticipation.

2. It has encouraged labor unions to make greater demands and has aided them to win higher wage increases this year than last—something which managements fear may threaten future profit levels.

The first 156 corporations to report includes all the important industries and they include both small and large firms. But the number is too small yet to more than indicate the trend. Final totals, weeks in the future, could whittle down the high percentage gain.

Combined, the 156 show net income after taxes of $778,713,565, compared with $555,521,531 for the same companies in the first six months of their previous fiscal year. This time three report a net loss, instead of a profit. A year ago five firms were in the red.

Many companies, especially the smaller ones, have narrow gains over a year ago. But whopping increases by some of the larger ones pull the averages higher than many observers expected — even above the big gains reported for the first three months of the year.

The Commerce Department has just raised its estimate of first-quarter profits of all corporations by one billion dollars to a total of 41 billion, compared with 34½ billion in the first three months of 1954.

Observers note that net profits would appear even higher if so many corporations weren't setting aside large sums as reserves for fast amortization of new plant and equipment under the tax laws.

In addition to the rails and steels companies showing notable increases this year are found in these fields: airlines, farm equipment, cement, coal, paper, building materials, chemicals, drugs, glass, rubber and textiles.

Among the minority with poor comparative showings are some leading firms in the electrical equipment, food distributing and aircraft industries.

New Yorkers Finally Find An Outsider Who Likes Them

By INEZ ROBB

At long last, New York has played host to a rarely perceptive guest who sees us much-maligned New Yorkers for what we really are—kindly, gentle folk, full of sweetness, light and the homely virtues.

Before the Very Rev. William Cecil de Pauley, dean of the Irish Protestant Episcopal Cathedral of St. Patrick's in Dublin, sailed for home the other day, the good churchman said that we New Yorkers are bubbling with virtue, with disinterested courtesy and kindness, and with an extraordinary capacity for hard work.

At these parting words, strong men wept and women cried for more. We New Yorkers are so accustomed to verbal lambastings, to being pictured as latter-day Simon Legrees, cold, harsh, cruel, immoral and avaricious, and to having our home town painted as a 20th Century Sodom cum Gomorrah, that a pat on the head and a few kind words break us up and reduce us to hysterical gratitude.

Far from being the brash, boastful, pushy city slickers portrayed on stage, screen, radio, teevee and in fiction, the average New Yorker is a timid fellow with a hangdog look and an inferiority complex as big as a barn. He is always being told that every other American in the Union hates him and that his home town is not really American, or even part of the United States.

The New Yorker consequently yearns wistfully for the approval of his fellow citizens. He is as starved for love and affection as an orphan or a stepchild in a washboard weeper. In this pathetic state he is, perish forbid! A dead ringer for Sweet Alice Ben Bolt "Who wept with delight when you gave her a smile, and trembled with fear at your frown."

In reality, the New Yorker is a guillible, lovable fellow always being taken to the cleaner's by outlanders who nick him for uranium shares and a half-interest in the Grand Canyon.

It's the visiting fireman, full of fun and firewater, who gives us and our fair city our bad names and reputations. It's Robert, the Roue from Reading, P-A, with his big ideas and his hundred-dollar bills, shedding his inhibitions the moment he hits the city, who regularly takes the Malemute saloon apart and is mistaken for one of us staid burghers. He lives it up and we try to live it down.

Take a census of any big New York night spot and the odds are 100 to 1 that the only New Yorkers present are the sleepy people grimly showing the sights to kith and kin from west of the Hudson.

The New Yorker is a plodding customer, hustling to pay the rent, buy the food and meet the installments on the refrigerator, car, teevee and hi-fi. He is worried about his bank balance and the kids' inability to read.

He is early up and home with the setting sun, and it takes a wife with a tommy gun to get him even as far as a neighborhood movie. He is a sober, industrious citizen beneath whose charcoal gray there beats a heart of gold, and I rejoice that the good Irish dean has penetrated his disguise.

Boy, polish up my halo! And put it on straight.

Bushel May Be No More

CHICAGO, Aug. 2 (AP)—Just maybe, the bushel as a unit of measure may go the way of the horse. At least it will if important leaders in the grain industry have anything to say about it.

Seems there's a drive on now to switch over to measuring grain and similar products in 100-pound units instead of bushels. Proponents claim the change-over could save millions of dollars by eliminating conversion calisthenics.

Here's an example of what they mean:

Farmer Brown takes a truckload of grain to the local elevator and is quoted the current price on a bushel basis.

But his loaded truck is weighed (8,000) pounds, emptied and weighed again. The difference is the net weight of the grain. This is divided by a fixed ratio of pounds per bushel, depending on the kind of grain. The result is multiplied by the price per bushel to find out how much Brown gets.

Had the price been quoted originally per hundredweight, the time and effort spent in making the conversions—and the possibilities for error—would have been bypassed.

Says Earl M. Ellis, general manager of Hales and Hunter Co., a Chicago feed manufacturing firm, "the extra time and labor in converting bushels to hundredweight and back again, in marketing grain off the farm and until its final use, annually costs the government, grain exchanges, mills and feed mixers millions of dollars.

"These unnecessary costs of marketing are, of course, finally borne by either the producer or the consumer, or both."

Bushel troubles go deeper than that though, Ellis emphasizes.

Supposing Farmer Brown is selling oats. Standard weight is 32 pounds a bushel. Yet, newer heavier varieties commonly weigh 37 to 42 pounds a bushel. The difference is stupendous.

Who loses on the differential?

On the West Coast, trading of grain and feedstuffs by the hundredweight has been in effect for many years.

LITERARY GUIDEPOST

THE ENGLISH NOVEL. A Short Critical History. By Walter Allen. Dutton.

Less than three centuries old, the English novel, says this wide-ranging scholar, was forecast in Mallory, Chaucer, and Lyly. Its scope, nature and usefulness were indicated more exactly in Bunyan and Defoe.

But it reached its full stature, or one of its full statures, only in the 18th century in the fiction of Richardson, Smollett and Fielding. The 19th century, opening with Maria Edgeworth and the regional novel, progressed to Jane Austen, then unpopular, and Scott, immensely popular; the rest of the period is divided into early and late Victorians. In the first group are the geniuses curiously all born in the 1810s: Thackeray, Dickens, Trollope, the Brontes; in the second are George Eliot, Meredith and Hardy. We then move into modern times with Conard, Bennett, Maugham, Ford Madox Ford, E. M. Forster, Henry James, Wolf, Joyce, D. H. Lawrence.

Though Allen calls this a short history, it runs to 450 pages, and does not neglect obscurer names like Mackenzie, Burney, Lytton, Marryat, Borrow, Reade, Collins, Gissing.

Allen writes not only with learning but with zest, and you like to read whether you agree or not. Mostly you agree—Scott as "one of the great imperfect novelists;" "Wuthering Heights" as the "most remarkable novel" in English; Maugham as "civilized entertainment;" the "nakedness" of Charlotte Bronte's work putting her in a class with Dostoevsky and Lawrence. Once in a while it seems to me Allen shows too much of the traditional English reserve toward the untraditional novelists, the nonconforming, eccentric, irrepressibly individual author like Sterne, "Baron Corvo," Forster, Joyce.

W. G. Rogers

Busy Businessman

HOUSTON, Tex. (AP) — Airport attendants say this really happened:

A man rushed up to the window and asked for a ticket.

"Where to, sir?" he was asked.

"Anywhere, son," he said. "Anywhere. I've got business all over."

Chisox Try Holding Lead, Meet Red Sox

By ED CORRIGAN
The Associated Press

Nursing a paper-thin one-game lead and deprived of the services of their top pitcher, the Chicago White Sox tackle the rollicking Boston Red Sox tonight in the tight American League race.

The White Sox are just one game and 12 percentage points in front of the New York Yankees and Cleveland Indians and three games ahead of the Red Sox, currently the hottest team in the league.

While the White Sox and Red Sox are battling, the Yanks and Indians will be trying to knock each other out of the race in the first of a three-game set in New York.

Marty Marion's Pale Hose are hampered by the absence of Dick Donovan, their No. 1 right-hander. He is recuperating from an appendectomy and will be out more than four weeks.

Connie Johnson (3-1) will get the call tonight. Tommy Brewer (8-8) will be on the mound for the Red Sox.

To add to the White Sox's troubles, third baseman George Kell, third leading hitter in the league, has been having back trouble again and is strictly a limited-service performer now.

The Yankees and Indians, eager to get off on the right foot, will send their aces to the rubber. Early Wynn (13-5) goes for the Indians, while Tommy Byrne (9-2) pitches for the Yanks.

No games were scheduled in the American League yesterday, but the National League had a full slate. The Brooklyn Dodgers widened their lead to 14½ games by coming from behind to defeat the second-place Milwaukee Braves 4-3 in 10 innings.

In other games, the New York Giants knocked the St.Louis Cardinals into seventh place with a 9-1 victory, the Cincinnati Redlegs climbed to sixth by winning their fifth straight, a 4-3 decision over the Philadelphia Phillies, and the Pittsburgh Pirates edged the Chicago Cubs 5-4.

Lew Burdette held the Brooks scoreless until they tied it in the seventh with three runs. They won it in the 10th when Johnny Logan bobbled a double play ball, permitting Junior Gilliam to score. Karl Spooner, third Brook pitcher, was the winner and Ernie Johnson lost it.

Don Liddle made his first start for the Giants in more than a month and held the Cards to five hits. Willie Mays hit his 34th homer.

Hershell Freeman came to a mate's rescue for the third time in the last three games when he saved Art Fowler in the ninth for Cincinnati.

Dick Hall whipped the Cubs for the second time in eight days and in the process broke a six-game Pirate losing streak. He also knocked in what proved to be the winning run with a single in the ninth. That gave him a 5-2 lead but the Cubs scored twice in their half.

South Is Favorite For All-Star Game

SAN ANTONIO (AP)—The All-Star football game of the Texas Coaching School shaped up today as a sterling duel between passing and running.

General opinion was that there would be more scoring through the air, thus the South should be favored.

The South is a group of schoolboy stars coached by George Sauer of Baylor, who has managed to get passing aplenty through the conventional T formation. Sauer will have such throwers as Vince Matthews of Houston Austin, Jimmy Carpenter of Deer Park and Carl Trepagnier of Texas City.

The North bulges with strong runners—Luther Hall of Dallas Sunset, Larry Hickman of Kilgore, Calvin Lee of Comanche, Hollis Gainey of Colorado City and Jim Millerman of Abilene.

It also has a talented passer in Hal Sandefur of Paducah at quarterback, but the emphasis is on running with that array of ground men. The Split T as coached by Darrel Royal of Mississippi State is built for them, too.

Hall, Hickman and Lee were very impressive yesterday in the second practice session of the North squad. Hall ran 55 yards to a touchdown, Hickman skipped 40 and Lee raced 20 to highlight a spirited scrimmage.

Trepagnier outshone the better known Matthews and Carpenter in the South workout to give Sauer three top men for the man under job and to insure that most anybody who goes into the South Backfield Friday night in the All-Star game will be a passing threat.

A good runner showed up in the South scrimmage in Billy Baker of Beeville, but it was pretty obvious that this team will depend primarily on its striking power through the air.

The railbirds also were leaning slightly toward the South as basketball squads that meet Thursday swept through two workouts yesterday. This squad appeared to have more speed and better ball-handling featuring Charley Pack, the little man from Waco. The combination of Pack and Neil Swisher of Victoria, the latter a terrific clutch scorer, made the South a light favorite.

Each team averages 6 feet and 2 inches in height and with scoring power about even.

Darrill Nippert of Childress attracted considerable attention for the North in the workout yesterday afternoon. His work under the boards caught the eye of Coach Phill Woolpert of San Francisco. But Ronny Stevenson of Birdwell, who averaged 31 points per game last season and is leading scorer among all the all-stars, stood out in the scrimmage with his great goal-shooting. Albert Brown of Dallas Crozier Tech and Gerald Myers of Borger also impressed.

Milton Jowers of Southwest Texas State, coach of the South is having trouble picking a center from his classy array of tall boys—Earl Lamkford of Galena Park, John Canavan of Boerne and W. A. Preston of Houston Milby. Lankford is 6-7 while the other two are 6-6.

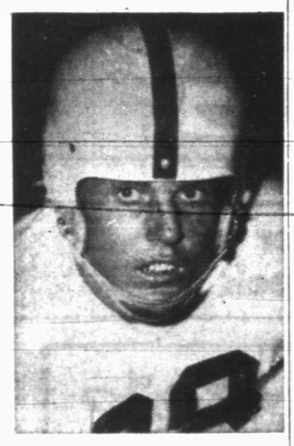

NEAL WILCOX, Hermleigh end who will attend Texas Tech on an athletic scholarship this fall, is a member of the North all-star squad, which will meet the South squad Friday night before those attending the annual Texas Coaching School.

Angelo Has 2-Game Lead Over Longhorn

By The Associated Press

San Angelo's Colts Tuesday own a 2-game bulge over the rest of the Longhorn League pack—the biggest leading margin they've had in almost a week after a see-saw battle with Artesia.

The Colts moved out to the margin with a 9-7 victory over Midland. Artesia fell a game off the pace when Hobbs racked up a 7-6 decision.

In the other games, Roswell got past Carlsbad 9-6 in 10 innings and Big Spring took undisputed possession of seventh place by stopping Odessa 7-6 in a battle of the tail-enders.

He's On Easy Street

EAST LANSING, Mich. (AP) — Nearly everyone dreams of living on Easy Street. But for Billy Kaae, Michigan State's speedy sophomore halfback, it is an accomplished fact. Billy's home address is 2030 Easy Street, Honolulu, Hawaii.

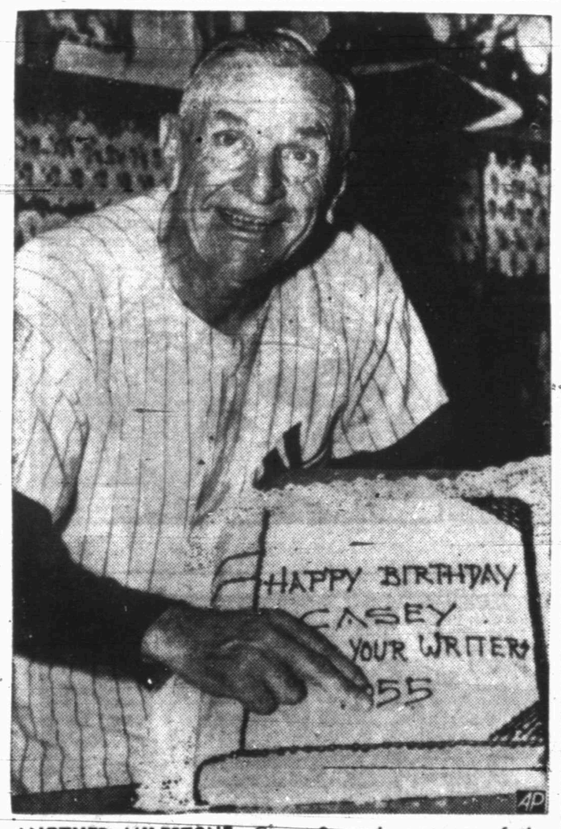

ANOTHER MILESTONE—Casey Stengel, manager of the New York Yankees holds his fingers over two of the numbers on his birthday cake as if to indicate that he is only 55 but actually it's his 65th birthday. The cake was given to him by sports writers during the Oldtimers' Day-Hall of Fame ceremonies held in Yankee Stadium, New York.

Deer Park Could Retake State Crown

SAN ANTONIO (AP)—Little Deer Park, boasting one of the state's finest football records might well win another state schoolboy championship this season and Coach T. T. Hughes wouldn't be surprised if it did.

Deer Park beat Albany 26-6 for the Class A title last fall. It was the third time for the Deer to go far in the state playoffs. In 1952 they lost to Wink in the finals. In 1953 they went to the semi-finals. In the 3-year period they won 40 games and lost only 4.

Hughes, here attending the Texas Coaching School, was mildly optimistic over his chances of piloting another state champion. "We'll have more depth than we had last season," he said. "But, of course, we'll find it most difficult to replace a boy like Jimmy Carpenter."

Carpenter was the passing, running quarterback who led the Deer through their great seasons.

But Hughes said he would have a veteran line and he thought his left halfback, Franklin McClain would be one of the state's finest. McClain is a runner and passer.

In addition to Carpenter, Hughes lost Luther Cain, tackle; Herbert Taylor, end, and Don McIntosh, guard, from his offensive team, and Collin Dunn, linebacker, from his defensive outfit.

But he has 15 letterman back. Hughes was assistant coach in 1952 and became head coach in 1953. His teams have lost only one game in two years.

The STANDINGS

MONDAY'S BASEBALL
By The Associated Press
AMERICAN LEAGUE
Eastern Standard Time

	Won	Lost	Pct.	Behind
Chicago	62	39	.614	—
New York	62	41	.602	1
Cleveland	62	41	.602	1
Boston	60	43	.583	3
Detroit	55	47	.539	7½
Kansas City	43	60	.417	20
Washington	35	67	.343	27½
Baltimore	30	71	.298	32

TUESDAY'S SCHEDULE
Cleveland at New York, 7:15 p.m.—Wynn 13-5 vs. Byrne 9-2.
Chicago at Boston, 7:30 p.m. — Johnson 3-1 vs. Brewer 8-8.
Detroit at Washington, 7 p.m.—Gromek 10-6 vs. Schmitz 5-6.
Kansas City at Baltimore, 7 p.m.—Shantz 8-7 vs. Wight 0-2.

MONDAY'S RESULTS
No games scheduled.

WEDNESDAY'S SCHEDULE
Detroit at Washington, 7 p.m.
Kansas City at Baltimore, (2), 6 p.m.
Cleveland at New York, 1 p.m.
Chicago at Boston, 1 p.m.

NATIONAL LEAGUE

	Won	Lost	Pct.	Behind
Brooklyn	72	32	.692	—
Milwaukee	57	46	.553	14½
New York	55	50	.524	17½
Philadelphia	53	55	.491	21
Chicago	50	57	.467	23½
Cincinnati	47	56	.456	24½
St. Louis	45	55	.450	25
Pittsburgh	39	67	.368	34

TUESDAY'S SCHEDULE
Philadelphia at Cincinnati (2), 6 p.m.—Negray 3-2 and Rogovin 2-0 vs. Nuxhall 10-6 and Klippstein 2-6.
Brooklyn at Milwaukee, 9 p.m.—Craig 3-0 vs. Buhl 8-7.
Pittsburgh at Chicago, 1:30 p.m. — Law 7-5 vs. Rush 6-8.
New York at St. Louis, 8 p.m.—Antonelli 8-13 vs. Schmidt 2-1.

MONDAY'S RESULTS
Brooklyn 4, Milwaukee 3 (10 innings)
Cincinnati 4, Philadelphia 3
New York 9, St. Louis 1
Pittsburgh 5, Chicago 4

WEDNESDAY'S SCHEDULE
Philadelphia at Cincinnati, 8 p.m.
Brooklyn at Milwaukee, 9 p.m.
Pittsburgh at Chicago (2), 1:30 p.m.
New York at St. Louis, 8 p.m.

Dallas, San Antonio Still At Loop's Top

By The Associated Press

Dallas and San Antonio were still first and second in their tight Texas League race Tuesday after both won Monday night, and Shreveport gained the first division after bumping Tulsa and slipping past the Oilers.

Dallas clipped Houston 6-1, San Antonio edged Fort Worth 5-2, and Shreveport slammed Tulsa 14-5. Oklahoma City outslugged Beaumont 9-6, in the other game Monday night.

The clubs play at the same stands Tuesday night.

ROLAND KEY
. . . gets win

Jefferies Credited With 26 Years Of School Attendance

SAN ANTONIO (AP) — Ted Jefferies will have his broken chain of Texas Coaching School attendance repaired by official edict.

Jefferies, oldest coach in point of service attending the school here, was out of coaching for 2½ years during World War II when he was in the Navy. With that period included, he would have 26 years in coaching and 23 of attending the coaching school.

So the Texas High School Coaches Assn. is going to include those years in his record. Thus, Jefferies will have credit for making every coaching school since 1933 when the clinic was started.

Jefferies now coaches at Stephen F. Austin College where he has been for eight years. He started as an assistant coach at Corsicana in 1929 but left there after two years for one season at Cisco. He then coached at Wichita Falls for 12 years and one at Lamar College of Beaumont before starting his tenure at Stephen F. Austin.

He said he found football faster and better today than when he started coaching the game. "There is not the rock-'em-sock-'em football, but the boys are smarter, play better football and the fans like the game better," he commented.

Standings Changed In WT-NM League

By The Associated Press

Home runs and errors were the two big factors Monday night as the jammed up West Texas-New Mexico League standings took another shaking-up.

Home runs stopped Amarillo's six-game winning string, and a dropped fly ball let Albuquerque vault into second place, just a half-game back of Amarillo. Pampa slipped to third.

Snyder Nine Downs Lubbock 7-2, Set To Take On Midland

The Snyder American All-Stars drove through another hapless opponent last night as they continued their climb toward the top in Little League play. After running with only one run for five full innings, they exploded in the sixth inning to drive home six runs to break a 1-1 tie and salt away a 7-2 victory over Lubbock Northwestern.

It was the first game for the local stars in the district tourney being played on the Kuykendall-Bennett Field in south Lubbock. They play for the district championship this afternoon on the same field at 5:30, when they meet the Midland nine.

Midland eliminated Pampa from the two-day tournament in the first game yesterday, edging by them 10-9.

Charles Davis and Roland Key teamed up to handle the pitching chores for the winners. Davis started and permitted three hits before Key took over for him in the fifth. One of those was a none-on home run over the right center-field wall in the fourth inning.

Snyder scored first in the top of the first when Richard Samuelson and John Weaver both walked. Samuelson moved in to score the only Snyder run for the first six innings when Key singled.

Lubbock tied it up in the fourth when Andy Anderson slammed his four-bagger with nobody on.

The fifth inning saw the Americans lose all inhibitions and burst out with a total of six runs as they batted around once and started around again.

Steve Free started it when he singled but was unable to get past second where he was forced out. Larry Patterson got on by fielder's choice and Samuelson slugged out a double. Patterson broke the tie when John Weaver singled.

Then Key, who had just taken over the pitching chores, proved that all pitchers are not poor hitters when he placed the ball over the centerfield fence for a three-run homer.

Jim McKinney then walked and Butch Niedecken singled. When they crossed the plate, the score stood comfortably at 7-1 for Snyder.

Northwestern started a similar rally in the bottom of the sixth, their last bat, when Key walked the first three men to load the bases. Gary Dement dashed home to score their final run when Gerald Verner hit a sacrifice fly to centerfield.

Key was named the winner, because at the time he took over on the mound, the score was deadlocked 1-1, and the game was won after he was in control. He walked five and gave up no hits in his two innings as pitcher. Davis who held the Lubbock nine to one run for four innings allowed three hits while walking one and fanning one.

The Midland crew defeated Pampa in spite of their four home runs, and hit two of their own.

LUBBOCK (2)	AB	R	H
Biggerstaff, 3b	4	0	1
Hudgens, ss	3	0	0
Moore, 2b, rf	2	0	1
Hill, cf, p	2	0	0
Dement, p, e	2	1	0
Anderson, lf, c, p, cf	2	1	1
Perry, rf, lf	2	0	0
Mitchell	1	0	0
Mack, lb	1	0	0
Verner, lb	0	0	0
Frost, c	1	0	0
Hamrick, lf	0	0	0
Fowler, 2b	0	0	0
Simms,	0	0	0
Totals	20	2	3

SNYDER AMERICANS (7)	AB	R	H
Free, 2b	3	0	1
Patterson, ss	4	1	2
Samuelson, 3b	2	2	1
Weaver, 1b	2	1	1
Key, rf, p	3	1	2
Minton, lf	2	0	0
McKinney, rf	0	1	0
Davis, p	3	0	0
Niedecken, cf	3	1	2
John, c	2	0	0
Totals	24	7	9

Lubbock	000 101	2-3-1
Snyder	100 006	7-9-0

SPORTS

Hermleigh Remains Undefeated In CL

The team which is just now getting its eyes open again after living in the cellar so long is now dominating the top of the City League won-loss record.

Hermleigh, who finished the first half of the season as the No. 4 team of a four-man field, has now won three in a row to remain the only undefeated team in the league. Their latest victim was Sun Oil who fell last night before the renovated Hermleigh 11-3.

The win gave Hermleigh the top perch for the first time this year.

It was anything but a pitcher's duel with a total of 23 hits being given up in the game. Sun counted for 11 of them, but were able to commercialize on only three.

Bill Voss was one of the top hitters of the night. He hit a triple in the first inning and a double in the second, driving in a score each time. Bill Houston got a triple in the second inning to score two runners.

Hermleigh scored in every inning except the sixth as they surged toward the win.

Sun's first runs came in the fourth when Gibson singled and Hicks doubled, placing a man on first and third. They both then went home on Dick Sparks' single.

Grady Gafford was the winning pitcher. He went all seven innings to permit three runs of 11 hits, while striking out five and walking two.

Sparks, the loser, pitched the first two innings for Sun, allowing six runs and five hits, while he fanned two, walked three and hit one with a pitched ball. Hicks then pitched one inning and was relieved in turn by Max Steele McKinney who finished the game.

CITY LEAGUE STANDINGS

Team	W	L
Hermleigh	3	0
Sun Oil	2	1
Tri-Service	0	1
Tigers	0	2

HERMLEIGH (11)	AB	R	H
Minton, ss	4	1	0
Green, cf	4	3	2
Houston, lf	5	1	1
Voss, 3b	4	1	2
Chitsey, 1b	2	1	1
Knight, c	4	1	2
Beck, rf	3	0	1
Corbell, 2b	2	3	2
Gafford, p	2	0	1
Totals	30	11	12

SUN OIL (3)	AB	R	H
Kirby, cf	2	0	3
Smith, ss	4	0	0
McKinney, 3b,	4	0	3
Deike, 2b	4	0	0
Gibson, c	4	1	1
Hicks, 1b, p	3	2	2
Tanner, rf, 1b, 3b	3	0	0
Ballard, lf	2	0	1
Sparks, p, rf	3	0	1
Totals	30	3	11

Hermleigh	332 110	1—11-12-1
Sun	000 201	0—3-11-4

Rule Changes Made By Major Leagues

CHICAGO (AP)—The major leagues knocked out the rule that a player cannot report to spring training before March 1 and scheduled definite action yesterday on the controversial bonus rule at a joint meeting in Chicago next December.

In dropping the curb on spring training, the American and National leagues, meeting separately, decided a player does not have to report before March 1 but can if he so wishes.

Last year, players were not allowed to report before March 1.

Robert R. Patterson
Attorney at Law
Above Snyder Drug
2511½ Ave. S—Ph. 3-5881

Snyder Insurance Agency
WAYNE BOREN CLYDE HALL
COMPLETE
INSURANCE
SERVICE
P. O. Box 527 Snyder, Texas
1820 26th Street Phone 3-3163

Now...
Hotter Water
to get clothes cleaner and hygenically safe!

INTRODUCING RUUD-ALCOA'S
AUTOMATIC GAS WATER HEATER
ALUMINUM
Alloy Tank

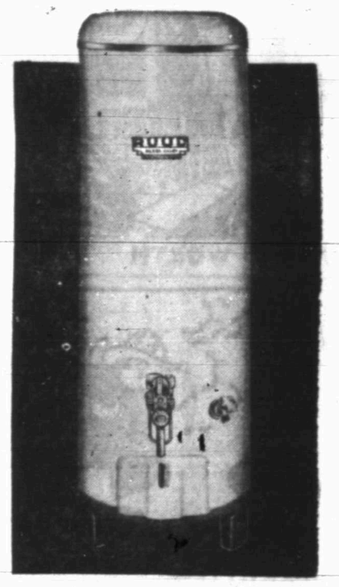

The hotter the water, *the cleaner the wash.* More dirt is removed. Soap or detergent action is speeded.

The hotter the water, *the whiter the wash.* Higher temperatures retain more whiteness — more color brightness!

The hotter the water, *the safer the wash.* Recommended* 160 degree temperature destroys bacteria quickly!

TANK NEVER RUSTS

Until now, the high corrosiveness of really hot water has prevented its use in most homes. Ordinary tanks rust out. But Ruud-Alcoa's new aluminum alloy tank — properly sized — delivers crystal-clear water at 160 degrees hour after hour, year after year. You enjoy the benefits, comfort and convenience of all the hot water you need.

LAUNDRY RATED

Do you know how many gallons-per-hour of 160 degree water your washing machine requires? Laundry rating eliminates all guesswork . . . matches water heater to washer. Let Lone Star recommend the correct *laundry rated* Ruud-Alcoa or Ruud Monel water heater for you!

*By many research organizations and the Bureau of Human Nutrition and Home Economics of the U. S. Department of Agriculture.

ONLY $10 down
As little as $5.30 monthly! Call us today or come by to see America's finest water heater.

RUUD HAS THE Duo-Temp!
• *180 degree water* for clothes-washer, dishwasher!
• *125 degree water* for bath, general-use faucets!
You get both from the *same tank!* Separate outlets pipe water to point of use. Duo-Temp is ideal for every home with a modern laundry. Available at slight additional cost on either Ruud-Alcoa or Ruud Monel water heaters.

Change to Laundry-Rated Ruud-Alcoa Now!

GAS 3 TIMES FASTER • CHEAPER TOO
LONE STAR GAS COMPANY

MODEST MAIDENS

Trademark Registered U. S. Patent Office

"I'm looking for my wife. She came as a butterfly!"

Miss Your Paper?
DIAL 3-5486
WEEKDAYS: BEFORE 7:00 P.M.
SUNDAY: BEFORE 10:00 A.M.

Crossword Puzzle

ACROSS
1. Maintained
5. Crazy
9. Tropical fruit
12. Allege
13. Not busy
14. Mountain in Crete
15. Exposed
16. Walks awkwardly
18. Scant
20. Harvest
21. Unclose
23. Dresser
25. Brown kiwi
26. Utilize
27. Scatter
31. Most cunning
33. Stow cargo
34. Cubic meter
35. Sea god
36. Strive
37. Small area
39. Olden times
40. Send forth
43. Helm
45. Trim
47. Apparel
50. Unity
51. Mimic
52. To a place within
53. Mire
54. That girl's
55. Fret

DOWN
1. Hebrew measure
2. Stowe character
3. Pervade
4. Genealogy
5. Repugnance
6. Stick
7. Sudden bright light
8. Egyptian sun god
9. Abrasive tool
10. Notion
11. Labor for breath
17. Dumb animal
19. One who mistreats
21. Sea animals
22. Act sullen
24. Starry
28. Deeply respectful
29. Wicked
30. Tobacco
32. Muse of poetry
33. Venders
35. Lag
38. Day's march
40. Biblical country
41. Bill of fare
42. Chilled
44. Shield
46. Cheer word
48. Dined
49. Quarrel

B	A	D		D	A	N	E		D	A	R	N
O	L	E		E	D	E	N		E	R	I	A
S	E	N	A	T	O	R	S		C	I	T	Y
		A	R	E	S		I	R	A	D	E	S
L	A	T	E	R		S	L	I	M			
A	G	U	A		C	L	A	M	P	I	N	G
K	E	R		S	H	A	G	S		D	E	E
E	D	E	N	T	A	T	E		B	E	A	T
			E	I	R	E		G	A	N	T	A
C	A	M	E	R	A		A	U	N	T		
L	I	E	D		D	E	F	I	C	I	T	S
U	R	A	L		E	G	A	D		T	O	O
E	S	T	E		S	O	R	E		Y	E	W

Solution of Yesterday's puzzle

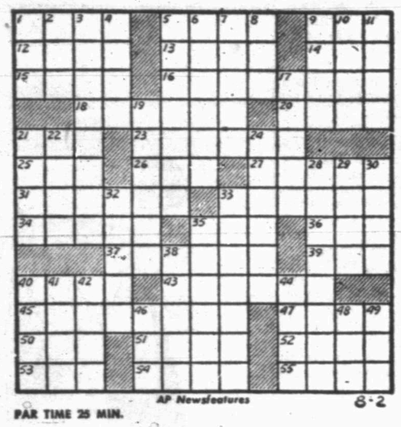

PAR TIME 25 MIN.

For Classified, Dial 3–5486

JOE PALOOKA

MARY WORTH

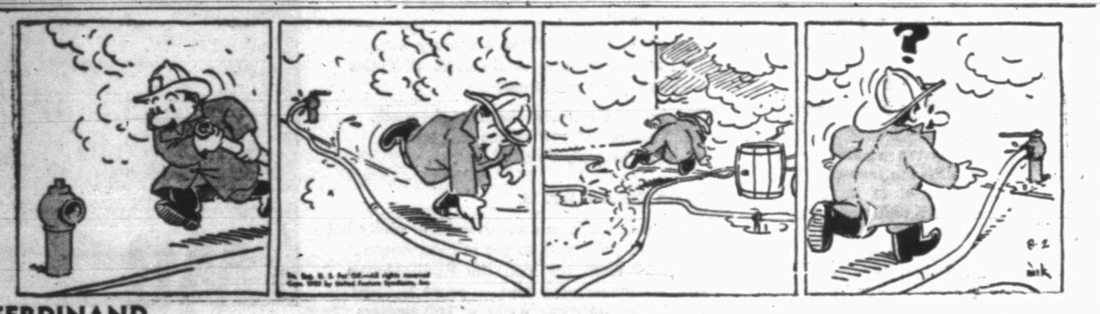

FERDINAND

SCORCHY SMITH

OAKY DOAKS

DICKIE DARE

Half Acre Castle

Feather Printing Company
Phone 3-6131

KERRY DRAKE

REX MORGAN

Home Delivery of the Snyder Daily News Only 25c per Week

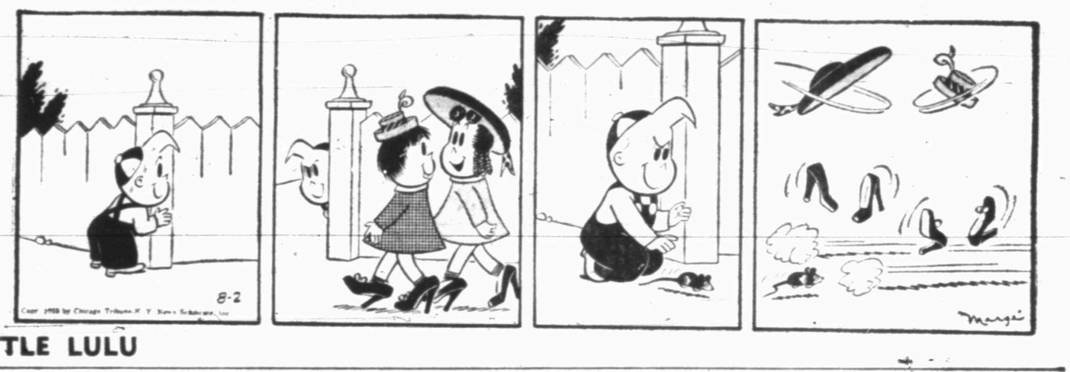

LITTLE LULU

DIXIE DUGAN

Dial 3-5486 for Snyder Daily News Want Ads

THE SAINT

HOPALONG CASSIDY

Your Old Car Depreciates Every Day – Trade It Today For One Of The Better Cars Listed In The Classified Ads. The Classified Ad Section Is "The People's Market Place." Read It Daily – Dial 3-5486.

DENNIS THE MENACE

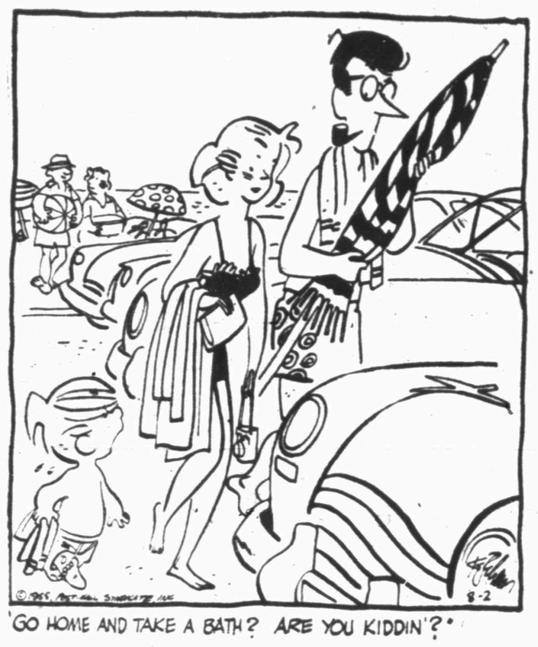

"GO HOME AND TAKE A BATH? ARE YOU KIDDIN'?"

"Palace Set" In Britain Is Young, Gay

LONDON, (AP)—The "palace set" in Britain these days is young and gay. At times they shock some of the more Victorian citizens, but most Britons approve the tempo. After all, their Queen is only 29, and her husband 30.

Queen Elizabeth II when away from her official duties knows how to relax. For example, she joins in the fun at a private house party—as she did the other night squatting on a sofa in an informal candlelit atmosphere while another guest, Marlene Dietrich, entertained with a cabaret act.

The Duke of Edinburgh enjoys his "night out with the boys" and occasional pint—as the English refer to a glass of beer. Among his friends are theatrical folk and athletes. His fequent flights from the Buckingham Palace lawn in a helicopter are among attractions for tourists.

Princess Margaret set the pace for the royal family in night life. Naturally vivacious, the 24-year-old princess is usually the life of the party — whether dancing the Charleston or sipping pink champagne.

Margaret's vitality caught the attention of London newspapers when she stayed at a party until 4 a.m. She was up at noon to dedicate a YWCA hostel—then set out again that evening at 8 p.m. looking as fresh as ever for a horse show.

Margaret's 18-year-old cousin Princess Alexandra is a rival for glamor girl honors in the royal society set. She's even more of a dance enthusiast—and at the party Margaret left at 4 a.m. she stayed until 4:30 a.m.

Another of the Queen's firt cousins, Gerald David Lascelles, 31, is a jazz fan. Lascelles, 12th in line to the throne, has one of the best record libraries of jazz music in Britain.

The gay activity of the royal family in a way symbolizes the carefree attitude of a prosperous Britain after the long war and years of postwar austerity.

Soviets Will Make 4-Day Tour Of S.D.

YANKTON, S.D. (AP)—The visiting Soviet farm delegates set out from here early this morning on a four-day tour of South Dakota farms and associated institutions.

Their journey through Dakota takes them today from Yankton to Mitchell, from there to Huron or Redfield, then to a series of several farms presently scheduled as tentative stops. Tonight they are scheduled to arrive in Aberdeen.

The Russians will spend two days in and about Aberdeen and then go on to Minnesota Friday.

The tour has developed into a sort of marathon race in which so much distance is being covered by the delegates and so many visits to farms and the like are being made that it seems possible they have no great value for the Russians, who say they want to learn about American farming.

In their exit from Nebraska yesterday the Soviet farm chiefs traveled by bus about 225 miles. They paid a visit to the University of Nebraska tractor experiment station; had coffee at the university; luncheon at Columbus with the agriculture committee of the Chamber of Commerce; visited a corn farm irrigated with a self-propelled sprinkler system; toured the Behlen Manufacturing Co. in Columbus; visited another farm in Columbus, and then drove to Yankton.

The schedules for future days here in South Dakota are no less crowded.

The Soviet delegates have not complained, however, at their overcrowded itinerary.

The Soviet delegation head, Vladimir Matskevich, flew yesterday to Washington to discuss arrangements for the Canadian tour of the Soviet group. It is now reliably reported the Russians are also thinking about a visit to Mexico.

MISS OKLAHOMA—Ann Campbell, 21-year-old University of Oklahoma student, exhibits the form that won for her the "Miss Oklahoma" title over eight other contestants and the right to represent her state at the Miss America beauty pageant in Atlantic City, N.J. Miss Campbell is 5 feet 6 inches tall and weighs 116 pounds. Her measurements are 36-24-36 and she has light brown hair and brown eyes.

Mother Recovering From Train Accident

MONROE, N.C., (AP)—A 25-year-old mother was recovering here today from injuries received when she threw herself across the body of her three-year-old child as a train bore down on the tot.

Mrs. Dorothy Wilson related yesterday how her daughter was knocked down by a box car as the pair crossed railroad tracks Friday.

"I couldn't snatch her up because it would have cut her in two," Mrs. Wilson said. "My mind told me to jump down on her and I did.

"I was lying there on top of her and the train was moving over me. I remember seeing some of the box cars pass over me. I was scared out of my wits. Then I remember something hit me on the head."

Mrs. Wilson received 16 stitches in her hip and 14 in her head.

Dianne escaped with minor bruises.

Short-Wave Fan Hears From Soviet Tourists

GREENSBORO, N. C. (AP)—Mrs. William E. Reed last night heard from her husband for the first time in more than a week—thanks to Radio Moscow and a Greensboro teen-ager who is a short-wave fan.

Her husband, a professor of agriculture at A&T College here, is touring Russia with a group of other Americans. Taylor Doggett, 19, was listening to his short-wave radio when he picked up Radio Moscow last night.

They were interviewing Dr. Reed, Taylor reported. The Greensboro educator said he was impressed with the Russians' hospitality.

Suit To Abolish Town

WEST PALM BEACH, Fla. (AP)—A lawsuit was filed in Circuit Court yesterday to abolish the town of Lake Park, on the northern suburbs of this city. John D. MacArthur, Chicago insurance man who controls most of the town's real estate, complained in the suit that his real estate company paid $35,000 taxes in 1954 but received no adequate municipal services in return.

LEGAL NOTICES

THE STATE OF TEXAS
TO: Leonard Earl Hall if living; The Unknown Heirs of Leonard Earl Hall, if deceased
GREETING:

You are commanded to appear by filing a written answer to the plaintiff's petition at or before 10 o'clock A.M. of the first Monday after the expiration of 42 days from the date of issuance of this Citation, the same being Monday the 19th day of September, A. D., 1955 at or before 10 o'clock A.M., before the Honorable District Court of Scurry County, at the Court House in Snyder, Texas.

Said plaintiff's petition was filed on the 1st day of August, 1955.

The file number of said suit being No. 6730.

The names of the parties in said suit are: ALMA R. KANITZ, a widow as Plaintiff, and Leonard Earl Hall, if Living, The Unknown Heirs of Leonard Earl Hall if deceased, et al as Defendants.

The nature of said suit being substantially as follows, to wit:

Suit by heir of Missing Person, who has been absent for more than 7 years, to recover personal property, consisting of money in the care and custody of the County Clerk of Scurry County, Texas, under and by virtue of Article 5541 of the revised Civil Statutes of Texas.

If this Citation is not served within 90 days after the date of its issuance, it shall be returned unserved.

Issued this the 1st day of August A.D., 1955.

Given under my hand and seal of said Court, at office in Snyder Texas, this the 1st day of August A.D., 1955.

(Sl) Eunice Weatherbee Clerk
Court Scurry County, Texas
By Deputy

THE STATE OF TEXAS
TO: ALL PERSONS INTERESTED IN THE ESTATE OF HENRY SEWELL, DECEASED
GREETING:

You are commanded to appear at or before 10 o'clock A.M. of the first Monday after the expiration of ten (10) days from the date of publication of this Citation, the same being Monday the 1st day of August, A.D., 1955, at or before 10 o'clock A.M., before the Honorable County Court of Scurry County, at the Court House in Snyder, Texas.

The file number of said Estate being No. 1301.

Said Administrator Lynn Sewell having filed a Final Account in said Estate and hearing to be had on same.

At which time and place all persons interested in said Estate are required to appear by filing a written answer and contest such Final Account should they choose to do so.

The officer executing this writ shall promptly serve the same according to requirements of the law, and the mandates hereof, and make due return as the law directs.

Issued this the 16th day of July A.D., 1955.

Given under my hand and seal of said Court, at office in Snyder, Texas, this the 16th day of July A.D., 1955.

(Sl) Dan Cotton Clerk
County Court Scurry County, Texas
By Deputy
(SEAL)

Rates On Snyder Daily News Classified Word Ads:

One day	05 Per Word
Three days	.12 Per Word
Six days	.18 Per Word
Each day following	.01 Increase
15 word minimum rate	
Space ads	54 per inch per insertion

EARNED RATES

Three days	.75 per inch per insertion
Five days	.60 per inch per insertion

MONTHLY EARNED RATES

For 15 words at 26 issues per month Total $5.40
Capitals and type larger than agate at double

WORD AD DEADLINES

Weekdays 5 p.m.
For Sundays 12 Saturday

RULES

The publishers reserve the right to correctly classify all advertising, to edit any copy deemed objectionable for any reason, and reserve the right to accept advertising only on a cash in advance basis. Some ads are charged to phone owners purely as an accommodation and payment is due immediately upon publication. Some types of ads are not charged under any circumstances but must be strictly cash in advance.

BUSINESS SERVICE
Who Sells What & Where Is He?

BUTANE

—Call Scurry Butane Company, 3-3721 for prompt gas delivery. Sales & Services, domestic & commercial appliances.

FLOWERS

—Fresh Flowers for all occasions. We telegraph flowers anywhere. Ball's Flower Shop. Dial 3-4681.

FURNITURE

—Frigidaire refrigerators, washers, ironers. Also large selection of quality furniture at King & Brown.

ANNOUNCEMENTS A

SPECIAL NOTICES A-2

NOTICE

Have Stray Yerling
Has Been In My Pasture
About Six Months.

Dial 3-5889.

Hugh Boren & Sons are dependable and experienced. Insurance, Real Estate, Loans Oil. Dial 3-3851.

LOST & FOUND A-4

LOST: MOTHER Pekingese dog and three month old puppy. Both blonde with black faces. Reward offered. Dial 3-7012.

AUTOMOBILES B

AUTOS FOR SALE B-1

1948 PONTIAC, clean. Radio, heater and hydramatic. Good white wall tires. $325.00. Dial 3-6668.

1954 DODGE Meadowbrook, 4-door sedan. Low mileage. Sell for cash or would finance to right person. Dial 3-4583.

1954 BUICK Century Riveria, fully equipped except for air conditioner and power windows. 18,000 miles. Call R. R. Barmon 3-3582 8:00 A.M. to 5:00 P.M. and 3-3818 evenings and Sunday.

AUTOMOBILES B

TRUCKS FOR SALE B-2

FOR SALE: roustabout truck and roustabout tools, in good condition. See at 212 Ash Street in Belmont addition. Dial 3-4583.

TRAILERS B-3

CASH FOR your old trailer house. Dial 3-4975.

SCOOTERS-BIKES B-9

FOR SALE: Boys English bicycle. Good condition. $25.00. 3006½ Avenue V.

FOR SALE OR TRADE B-10

FOR SALE OR TRADE

For equity in two-bedroom house, 1951 Spartanette 35-foot trailer. See after 5:00 p.m. at DeLuxe Trailer Court.

Ike Ellis

Dial 3-5291

BUSINESS SERVICES D

FLOOR FINISHING D-6

Floor sanding and finishing. Free estimates. Call 3-4576. W. B. (Bill) Owens.

HOME CLEANERS D-8

SNYDER RUG CLEANERS
Clean wool carpet, at .06c per foot. Clean cotton carpet, at .08c per foot. Clean and mothproof wool carpet, at .08½c per foot. Furniture cleaning ranges from 50c for dining room chairs to $12.50 for large sofas.

All work guaranteed
DIAL 3-5017

HAULING - DELIVERY D-1

DIRT HAULING, yard plowing and leveling, also barnyard fertilizer. Dial 3-4505 or 3-7256.

PLUMBERS D-15

HENRY SALBURY plumber, contract and repair. Free estimates, all work guaranteed, reasonable rates. Dial 3-6742.

MISCELLANEOUS D-26

We Specialize
In
STORM CELLARS
Steel and Concrete
No down payment, 36 months to pay.

Dial 3-4975
after 5:00 p.m.

TAKE UP payments on set of new "The American Peoples Encyclopedia." 3006½ Avenue V.

FOR CARPENTERS, call Carpenter's Local Union No. 2472. Dial 3-3612.

Call O. C. Floyd for free estimates on concrete or tile work. Dial 3-7224.

For ditching machine and dump truck service, phone 3-4961. Also yard dirt, sand and gravel.

ALL TYPE lawn mowers sharpened and repaired. Jack Darby Blacksmith Shop, 1922 25th Street.

Septic tank cesspool service. Dial 3-4695. Roy Church Rig Motel.

Call C. R. Agee, 3-4355 or 3-5122 for painting, paperhanging, texturing. Free estimates, courteous service. All work guaranteed.

CESSPOOL-SEPTIC tank service. Pierce Moffett, 808½ 23rd Street. Snyder, Texas. Dial 3-7179, 3-5684.

EMPLOYMENT E

HELP WANTED, FEMALE E-2

Women wanted right now. Address, mail postcards. Must have good handwriting. Box 21, Waterlown, Mass.

Women wanted right now. Address mail post cards. Must have good handwriting. Box 73, Belmont, Mass.

HELP WANTED, MISC E-3

SNYDER ACCOUNTING Firm has opening for junior accountant. Excellent opportunity for advancement. College graduate preferred. Write Box H-1 care Snyder Daily News.

SALESMEN, AGENTS E-4

WANTED AT ONCE. Rawleigh Dealer in Fisher County. See M. C. Waldroup, 401 24th Street, Snyder, Texas. Or write TXH-77-R, Memphis, Tenn.

INSTRUCTION F

HIGH SCHOOL

ESTABLISHED 1897

STUDY at home in spare time. Earn diploma. Standard texts. Our graduates have entered over 500 different colleges and universities. Engineering, architecture, contracting and building. Also many other courses. For information write American School, O. C. Todd, 2401 29th Street, Lubbock, Texas.

FINANCIAL G

PERSONAL LOANS G-2

LOANS ON anything of value. The Sportshop, 2413 Avenue S.

WOMEN'S COLUMN H

CHILD CARE H-3

WOULD LIKE to keep child for working mother. Dial 3-3993.

Care for your children day and night. Free transportation. Mrs. J. C. Beavers, 501 25th street. Dial 3-3938.

Will care for your children day or night. Mrs. Bama Davis, 803—29th Street. Dial 3-5608.

CHILD CARE in my home day or night. See Mrs. J. T. Rogers or Mrs. Kenneth Lynch, 414 - 30th.

CHILD care in your home nights. Mrs. Johnson, 2707 Avenue J. Dial 3-3612.

CHILD care in my home day or night. 1.25 per day. 415 - 30th Street. Dial 3-6983.

LAUNDRY SERVICE H-5

WILL DO ironing. $1.50 per mixed dozen. 2705 Avenue H. Dial 3-5550. Will do quilting. 3-6954.

SEWING H-6

FOR SALE - RENT

Sewing Machines, new and used; also supplies and accessories. Terms.

NEEDLECRAFT SHOP
East Side Square
Dial 3-3961

Use Classified Ads
They Get Results

MERCHANDISE K

BUILDING MATERIAL K-1

PAY CASH
and save

15 lb. Asphalt Felting 432' Rolls	$2.79
2x4 and 2x6 10-foot through 20-foot 1x12	$7.45
2x4 precision cut studs	$6.95
1x8 Sheathing Good Fir	$7.45
24" Two light window units	$9.95
Corrugated Iron (29 gauge) 6 foot through 12 foot	$8.95
2-0x6-8 Gum Slab Doors	$7.40
2-8x6-8 glass doors	$8.95

VEAZEY CASH
LUMBER CO.
1 mile West On
Lamesa Highway
Phone 3-6612

DOGS, PETS, Etc. K-3

FOR SALE: registered AKC Boxer pup. Fawn and red. Well marked. $35.00. 950 East Marshall street, Colorado City. Phone 782.

NOTICE

For Sale Pug puppy Seven Weeks Old. A.K.C. Registered. See Mrs. P. E. Lewis, 3109 38th Place. Dial 3-6797

Young
PARAKEETS
$1.29
BIRDLAND
909 27th.

HOUSEHOLD GOODS K-4

SECOND HAND STORE furniture, miscellaneous items. Battery repairing, rebuilt batteries. Post Office Swap Shop, 2301 Avenue R. Dial 3-6122.

SPECIALS AT
BERNSON FURNITURE

30x40 plate glass mirror	$17.20
9x12 fiber rug, 30 colors	$19.95
Large plastic rockers, best covers, five year guarantee. Only 2	$39.70
Super Kem-tone rubber base paint	$3.99

1500 - 28th Street

SEE THESE
BEFORE YOU BUY

2-Piece Wrought iron sectional couch	$59.50
5-Piece Maple living room suite	$54
5-Piece living room suite. This one is repossessed, like new	$149.50

TOWN & COUNTRY
2403 25th Street Dial 3-3362

A BARGAIN FOR
YOU

Pay only $38.00 down and payments of $34.75, per month, for a 10½ cubic foot Norge refrigerator and full size range, a chrome dinette with foam rubber cushion chairs, a double dresser and bookcase bed, a rubber cushion mattress and box springs, and a 6-piece living room suite with two plastic top tables, a club chair, a swivel base rocker and sofa that makes a good bed. See it at

Bernson Furniture
1500 28th St.

At Your Snyder Furniture Store
There Are Bargains Galore.

Refrigerators
Gas Ranges
Living Room Furniture
Bedroom Furniture
Dining Room Furniture
Five-Piece Chrome Dinette
Set, $39.95
House Paint, Gal., $2.95

We Can Furnish
A Whole House With
Furniture For As
Little As $395.00

SNYDER FURNITURE
STORE
Dial 3-5259
Big Spring Highway

Our SPECIAL

International Harvester Refrigerator. 12 Cubic foot, with food freezer across top. Was $449.95. Now $389.95

International Harvester Refrigerator 8½ Cubic foot, with food freezer across top. Now $249.95

International Harvester Food Freezer. 20 Cubic foot. Storage Capacity (700 lbs.) $400

International Harvester Food Freezer. 12 Cubic foot Storage Capacity (420 lbs.) $300

SNYDER TRUCK
AND TRACTOR
East Highway Dial 3-3642

MERCHANDISE K

HOUSEHOLD GOODS K-4

NOTICE: We buy, sell or trade used furniture. Edonomy Furniture Company, Big Spring Highway. Dial 3-7135.

BARGAIN IN air conditioners. We buy and sell used furniture. Giles Swap Shop, 2012 Avenue S. Dial 3-6552.

MUSICAL INSTRUMENTS K-5

JUST
Received Large
Shipment Of Pianos
French, Walunt and
Other Colors and Model
BROACH MUSIC CO.
1081 South First Street
Abilene, Texas

PIANOS

New — Used — Guaranteed — Low Overhead. Big stock to choose from. Cash or terms to suit. Cash for old pianos.
Tuning — Repairing — Refinishing

J. C. McBRAYER
One mile on Clairemont Road
Snyder
Open 'till 9:00 p.m.

MISCELLANEOUS K-11

TV BARGAINS

73' Triangle towers	$99.95
Antennas	$12.95 to $34.95
Rotaters	$19.95 to $34.95
Twin Lead	3c and 5c
620 Guy wire	1c foot
618 Guy wire	1½c foot

All towers installed labor free.

Dial 3-4481 210 32nd St.
24-hour repair service

TV TOWER, 73-foot complete with antenna installed, $165.00. Phone 3-4481. 210 32nd.

FOR SALE: Two barrel steel water tanks and tower. See at lot 206 (North side Lake Thomas on week-ends.)

SHETLAND STALLION. Breeding fee, $18. The Children's Pony ride. West end of 40th. Dial 3-4183.

FURNITURE WANTED K-13

WANTED USED furniture. Dial 3-5642.

RENTALS L

ROOMS L-1

BAR-Y MOTEL weekly rates, 24-hour telephone service. Highway 180 East. Dial 3-3543.

SPECIAL weekly and monthly rates, ceramic tile baths, carpeted, air conditioned, telephones. Dumbweed Courts. 3-5411.

HOTEL JOE—Reopened. Quiet, clean, reasonable. Rooms by day or week. With or without bath. 510 East Highway.

FURNISHED APTS. L-3

FURNISHED TWO bedroom apartment. Air conditioned. Fenced yard. $87.50, bills paid. 1917 Coleman. 3-6306, 3-4482.

NICE TWO bedroom furnished apartment. Dial 3-5612.

FURNISHED THREE room apartment. No children. Apply at 701 29th.

SMITH MOTEL. Kitchenettes and bedrooms to accomodate one to four persons. East Highway. Dial 3-5493.

CLEAN TWO-room modern apartments at Del Norte Courts. Lubbock Highway. $10.00 per week.

The Skyline motel. Refrigerated air conditioned, large modern efficiency apartments, bedrooms. Garages. Reasonable rates. Three minutes West of town. Lamesa highway. Dial 3-6692.

THREE-ROOM furnished apartment. Located 2612 Avenue U. Inquire 2608 Avenue U.

UNFURNISHED APTS. L-4

FOR RENT

One and two bedroom unfurnished apartments. Four blocks from square, two blocks from Furr Food Store.

2705 Avenue O
Dial 3-5174

Nice two-bedroom unfurnished apartment. Jack & Jack Realty.

Waymar
Apartments
1901-1918
Coleman Street

Unfurnished two-bedroom apartments. Water and yard upkeep furnished.

B. F. Pinnell — Manager
1712—25th Street
Phone 3-6942 or 3-5912

UNFURNISHED DUPLEX apartment, three rooms and bath. Located 606½ - 28th. Dial 3-3356.

FURNISHED HOUSES L-5

MODERN TWO room furnished house. Air conditioned. Bills paid. Apply 316 East 25th.

SMALL TWO-room and bath furnished house. Bills paid. Air conditioned. $55.00 per month. 1308 27th. Inqoire in rear, apartment 4.

FURNISHED THREE room and bath apartment. $65.00 per month. Inquire 1308 27th. Apartment Two.

FURNISHED THREE-room house with bath is Hermleigh. 2901 Avenue T or dial 3-3946.

FURNISHED AND UNFURNISHED houses. 1810 Avenue O. Dial 3-7056.

TWO-ROOM furnished house, private bath, bills paid. $9.00 week. 2205 West 21st. Dial 3-3845.

UNFURNISHED HOUSES L-6

NICE TWO bedroom unfurnished house. See J. B. Mearse, 2809 Avenue O.

FOR RENT: Five-room house, Andress Heights, Avenue O. Inquire at Burns Grocery, Clairemont Road.

NOTICE!
TAILOR-MADE
SEAT COVERS
$12.95 and up
Also, Auto Glass
And Furniture
MOORE
Upholstery Shop
2112 Ave. S Phone 3-5714

RENTALS L

UNFURNISHED HOUSES L-6

MODERN TWO bedroom unfurnished house. Close in. Dial 3-5866. 1608 27th.

TWO BEDROOM house unfurnished. Large living room combination tub and shower bath. Air conditioned. Bills paid. $65.00. Dial 3-5411.

FOR RENT: A nice three-room and bath unfurnished house. Located three miles west from Snyder. Utilities paid. Garage included. See Hugh Boren and Son Insurance Agency.

FOR RENT unfurnished two bedroom house. Inquire at 2805 Avenue N. Dial 3-7023.

WANTED TO RENT L8

WANTED TO rent two or three bedroom unfurnished house, up to $100.00 per month. Reference. Dial 3-6313 or 3-6673.

REAL ESTATE M

HOUSES FOR SALE M-2

2703 AVENUE F

Combination home and income property. Two-bedroom home and rental unit in rear available for immediate occupancy. This home is close to schools, shopping center and hospital. Only $8,150.00 and can finance FHA. See this one if you want a real buy.

SCOTT & SCOTT
REALTY COMPANY
Big Spring Highway
Dial 3-6306 or 3-6307

FOR SALE

Newly decorated two bedroom home, garage attached. In Towle Place. No closing cost. Equity, take up payments on loan.

HIGHLAND REALTY
Big Spring Highway
Dial 3-7261 or 3-5944

HOMES
FOR VETERANS

214 36th Street — Lovely new three bedroom home to be completed in two to three weeks. — On paved street. Close to Grade School and in one of the nicest residential areas in East Snyder. $11,450 with 100 per cent G.I. Loan.

305 - 34th Street—Large two-bedroom home—Vacant and ready for immediate possession — $8,850.00, with 100 per cent G.I. Loan.

2213 40th Street—Highlands Addition — Just started, three bedroom home with 1022 square feet of floor space. A real lovely home in a medium price range. Only $10,500.00 with 100 percent G.I. Loan. Check these plans at our office

Scott & Browning
Building Company
BIG SPRING HIGHWAY
Dial 3-6306 or 3-6307

REAL ESTATE M

HOUSES FOR SALE M-3

Southwest Snyder

This lovely home, located on corner lot at 3602 Avenue V, can be yours with immediate possession. Consider this lovely location and beautiful landscaped yard. Two baths, one-bedroom and den. Carpeted, central heating and air conditioning. This is a real buy for some couple or small family.

SCOTT & SCOTT
REALTY COMPANY
Big Spring Highway
Dial 3-6306 or 3-6307

OWNER SAYS SACRIFICE

Nice two-bedroom house with fenced back yard, two two-room houses with bath, garage with garage apartment; all for $7,600.00. $2,600.00 cash, assume balance loan. Two-bedroom house near Junior High and Grade School on paved street. It will pay you to investigate for a real buy.

"When you're ready to park, call Jack and Jack"

JACK & JACK
REALTY
1921 26th Street
Phone 3-3452

100% G.I.

Three-bedroom home on pavement complete with air-conditioner, nearing completion. Washing machine installed, and garbage disposal. Still time for you to chose your colors.

TWO

Large three-bedroom homes on spacious lots under construction. Will be completed in next two weeks. See these and choose your colors.

Pinnell Realty Company
1712 - 25th. St.
Bennie Pinnell
3-5912 3-3524

FACTORY BUILT play house. Just right for a little girl. Dial 3-4574 after 5 p.m.

FOR SALE-LEASE M-10

FOR SALE OR LEASE

Frame stone building 40' x 100' with living quarters. Good location for grocery, launderette or cleaning and pressing plant, at 30th and Avenue F. Will furnish new launderette equipment at wholesale cost. Contact Geo. J. & Lydia Webb Real Estate for details.

Your own newspaper—The Snyder Daily News. For carrier delivery call 3-5486

In Snyder Phone 3-4859

Sales—
Rents—
Repairs—
Free Delivery

SINGER SEWING CENTER
159 Walnut—Phone 360
Colorado City

LAMB
CHEVROLET
DOES
Good Work
Lamb Chevrolet Co.
1701 25th Dial 3-5456

GATES TIRES

CENTRAL TIRE
SERVICE
2211 AVENUE S
Dial 3-3841

Complete Line Gates Tires

BRING YOUR TIRE AND BRAKE TROUBLE TO US

- Brakes Relined By Experts
- Guaranteed Wheel Alignment
- Wheels Balanced By An Expert

REMEMBER
We Know How

Atom-Bombed Cities Mark Tenth Anniversary Of Death

Editor's Note — Nobody knows better than the people of Hiroshima what atom warfare means. Here, in a closeup of the city today, is how they plan to mark the 10th anniversary of the day of mass death Aug. 6. This is the first of three articles.

By GENE KRAMER

HIROSHIMA, Japan (AP) — The world's two atom-bombed cities are about to mark the 10th anniversary of nightmares they cannot forget.

The people of both Hiroshima and Nagasaki, whatever their politics, agree almost fanatically on one thing — the atom bombings which almost leveled their cities must be the last.

The atomic bomb dropped on Hiroshima at 9:15 a.m., Aug. 6, 1945, by the U. S. B29 Enola Gay exploded in a 60-yard fireball 600 yards above Shima Hospital, spreading death and fire over a diameter of 2½ miles.

"Only God knows how many really died," said scarred Dr. Michihiko Hachiya, whose clothing was completely burned off by the flash as he slept about one mile from the blast center.

Exactly 10 years after that explosion, Mayor Tadao Watanabe will release hundreds of peace doves. As church bells ring and whistles blow, the crowd will kneel in silent prayer for peace around the Cenotaph, a white stone arch memorial to the dead.

"Rest Ye in Peace. For We Shall Never Repeat the Mistake" is the inscription on the Cenotaph. "The mistake" was not made by any single country, but by humanity, Hiroshima's people say today.

Death toll estimates range from the Nov. 30, 1945, police count of 78,150 civilians to 260,000, a figure in the city museum's official booklet. An accurate count is impossible.

Hiroshima's population was 312,277 before the blast, 171,912 two months afterward and now is estimated at 360,000.

Opposite the Cenotaph are the nearly completed Peace Memorial Hall, the Atomic Bomb Museum and a modernistic auditorium-hotel building.

Eleven years ago this was a typical Japanese neighborhood of tiny houses and shops crowded into narrow winding lanes. Ten years ago it was a holocaust of flame and death. Now it's being slowly transformed from a desert of stunted trees and muddy or dusty ground to a landscaped park.

Three of the five big factories which formerly made this city an industrial center are partly back in operation, with a total payroll of some 12,000, compared with a wartime level of 50,000.

One is the Mitsubishi shipyard. Another is Toyo Industries, now turning out trucks instead of machine guns. The Japan Steelworks is making sewing machines and mining equipment instead of guns.

"Most visitors come here and see the city from a high point and say reconstruction is going well," said City Councilman Tsukasa Nitoguri, who specializes in planning. "But that is mostly private building. The big job for the city is still ahead."

Mayor Watanabe, a conservative recently elected on pledges to speed reconstruction, said Hiroshima has rebuilt only 35 per cent of its public works.

Nitoguri said the city has obtained from the central government only one fifth of the 25 billion yen (69½ million dollars) it needs to replace schools, buildings, sewage, roads and other public property. The mayor, he said, hopes to go to the United States soon to ask for a loan of $4,333,333 to be repaid in installments over 25 years.

The councilman said Hiroshima's petty crime rate and unemployment, meanwhile, are the highest in Japan.

Above all, Hiroshima's people are sensitive about anything to do with the atom. Even many influential citizens do not yet distinguish between atoms for peace, atomic bombs and nuclear retaliation against aggression.

Others, exposed to the bomb, still fear the possibility they will come down with "radiation sickness." The Atomic Bomb Casualty Commission confirms there is a slightly above normal occurrence of leukemia at this late date among exposed victims.

Thus suggestions in the United States that Hiroshima be presented an atomic power reactor have stirred new anxiety.

There are few signs of any deep-seated hatred or hostility toward Americans.

Some Hiroshima survivors almost tremble with eagerness to show foreigners the atomic monuments and to watch their reactions. But very few are unfriendly. Many genuinely want sympathy. Some like to be assured that the atomic bombings really were necessary.

The city has a sordid reminder of its bomb center—the gaunt, five-story, domed ruin of the Commercial Exhibit Hall, closest to the bomb center of some 20 major buildings not completely flattened. This preserved "atomic dome," as it's called, is surrounded by shacks of bomb survivors who sell souvenir postcards and bits of blast-melted tile for a living.

One of these, Kyoshi Kikkawa, 40, a man with terribly burned back and arms, has big signs in English labeling himself "The No. 1 Victim."

Kikkawa agreeably holds press interviews in his shack. He claims, bitterly, that thousands of atomic victims are ill and unable to work and accuses the Atomic Bomb Casualty Commission of treating Japanese victims like "guinea pigs" in forced examinations.

The ABCC frequently is considered a purely American organization because most of its operating finances come from the Atomic Energy Commission. However, it is operated by the U. S. Academy of Sciences and the National Research Council jointly with the Japanese Institute of Health to find out exactly the long term effects of people exposed to the bomb.

ABCC's old announced policy of examining without treatment aroused bitter controversy and misunderstanding but public acceptance is rapidly improving. Dr. W. H. Holmes, Aiken, S. C., its director, recently announced the big research organization now is treating patients and will continue to do so in accordance with the wishes of local Japanese doctors.

The examinations, in which ABCC hopes to check everyone who was exposed to the bombs, are voluntary and are conducted at ABCC centers here and in Nagasaki.

The 10th anniversary observance of the atom attack here will include a world religious meeting, a civic memorial program for the dead and a leftist-backed international "peace conference." The city is not endorsing the peace conference.

Prisoner Cleans Up With Rag Mop Game

CHARLOTTE, N. C. (AP)—Harold H. Caldwell began a six-year prison term today after pleading guilty to false pretense in Superior Court on a charge that his mop business wiped up a few households.

Police said Caldwell sold mops to housewives, then returned to retrieve the mops from different members of the families, saying they were broken. He never returned them.

NOT MARY, NOR QUITE CONTRARY — But this prim little miss, about three years old, just isn't talking. Here she relaxes, apparently quite at home, in the Pine Street Police Station in Baltimore, Md., the clearing house for lost children. She was found wandering in a five and dime store and no one had claimed her more than 36 hours later. She wouldn't tell her name or address. But "she's just precious," one of the police matrons said.

Housing Fuss Returned To House Today

WASHINGTON (AP)—The public housing wrangle went back to the House today.

Yesterday the Senate accepted the conferees' report—45,000 public housing units for one year, an additional 100,000 units in the military housing program and a new 500-million-dollar program of slum clearance.

What the House will do with it was uncertain. House Republicans on the conference committee refused to sign the compromise.

Last Friday the House voted a bill with no public housing. A joint committee took this zero and the 135,000 units a year for four years approved by the Senate and arrived at the compromise. President Eisenhower had asked for 35,000 units a year for two years.

The compromise bill's main features would:

1. Provide an additional four billion dollars—estimated to be enough for one year—to continue the Federal Housing Administration mortgage insurance program. FHA estimates it will exhaust its present authority this fall.

2. Provide the 45,000 public housing units minus the present restrictions requiring public housing construction to be geared to slum clearance and other urban redevelopment programs.

3. Authorize a $1,363,500,000 military housing program in addition to that already authorized. Sponsors said this would provide slightly more than 100,000 units.

4. Launch a new 500-million-dollar program of slum clearance and urban renewal projects for the next two years.

5. Place a 12½-million-dollar ceiling on FHA insurance on any single project.

6. Limit to $2,500 FHA insured loans for home improvement, instead of the proposed boost to $3,000 which the Senate had voted.

Bernson Furniture & Plumbing Co.
Phone 3-6653
1500 — 28th
All Types and Kinds of Home Furnishings
QUALITY AT A PRICE
Low Prices Because of Low Overhead
Quality Because Price Alone Is No Bargain
TERMS, TRADES or CASH
Low Down Payment and Small Monthly Payments
See BERNSON'S Before You Buy

PRINTING
Feather Printing Company
Print Anything – Appreciate Everything
Letter Press Offset
1907 25th St. Phone 3-6131

"FROGMEN" IN ARCTIC—A U.S. Navy "frogman" holds on to the ice during checking of the navigational facilities of an ice-packed channel for the Coast Guard ship Northwind, background, in the Bering Sea. Teams of Navy "frogmen" have been aiding in surveys of beaching sites and checking navigable channels across the top of Canada since June 10. This picture was made June 22 and has just been made available.

Columbia To Defend Bus Segregation

COLUMBIA, S.C. (AP)—A state law requiring segregation on city buses will be defended by the state and city of Columbia.

Representatives of each agreed yesterday to join as friends with the South Carolina Eelectric and Gas Co. in its appeal of a federal court ruling that the state law is contrary to the U.S. Constitution.

The U.S. 4th Circuit Court of Appeals ruled July 14 that the old federal court doctrine that separate but equal facilities for Negroes can no longer be "regarded as a correct statement of the law." Pending an appeal, the segregation law remains in effect.

In the original District Court decision, overruled by the Circuit Court, Judge George Bell Timmerman said the case was not connected with the May 154 U.S. Supreme Court decision that segregation in public schools is unconstitutional.

"One's education is not" advanced on a city bus, he held.

The case is the $25,000 punitive damages suit of Sarah Mae Fleming, who contends a bus driver ordered her to sit in the rear of a bus.

In the year 809 A.D. the emperor Charlemagne issued an edict which outlawed the pressing of wine with bare feet because it was unsanitary.

Second Pastor Faces Charge Of Heresy

MILWAUKEE (AP)—The liberal interpretations given the doctrine of his church have brought another young suburban Milwaukee minister face to face with a charge of heresy.

The Rev. John Gerberding, 33, must stand a formal church trial on specific counts of doctrinal deviation, an investigating committee of the Northwest Synod, United Lutheran Church, voted unanimously last night.

Pastor Gerberding, whose church is at Menomonee Falls, sat with and tried to aid the losing defense of the Rev. George Crist Jr., of Durham, who was convicted of similar charges at a two-day trial last week.

Pastor Crist's suspension from his pulpit was recommended, and Dr. Paul E. Bishop, of Minneapolis, who headed the investigating committee, said official suspension was only a matter of time.

The cases will be reviewed by the synod conference in Milwaukee next May, with penalty to be set at that time. It might range from a rebuke to ouster from the Lutheran ministry.

Pastor Gerberding was questioned five hours yesterday on the nature of his beliefs. He told newsmen that he was prepared to discuss with authorities the manner in which Scriptures might be read.

Like Pastor Crist, he denied that "the Bible must be received in a very exact and precise way," and declared that the Lutheran Church has "no cut and dried manner for receiving the Scriptures."

Dr. Bishop said the trial of Pastor Gerberding probably will be held here about the end of August.

Specifications of the general accusation against Pastor Gerberding may be made public with filing of formal charges before his trial.

Two Students Win Awards

Two Snyder junior high school students were given honorable mention this week in competition sponsored by the Ford Motor Co.

The company's ninth annual industrial arts awards competition was designed to encourage useful craftsmanship and outstanding work in school shop and craft classes.

The two Snyder students were Ronnie Giles, 14, 1010½ Twenty-eighth Street, who won a $20 honorable mention prize for a coffee table in the wrought metal division; and Paul Davis, 13, 1207 Twenty-fifth Street, who won $20 for honorable mention on a pen set in the plastics division.

Beauty Counselor —— Custom-Fitted Cosmetics Can Be Bought Now!
Try Before You Buy. Dial 3-5724 to Make Appointment for Free Facial in Your Home.

Argentine Swimmer Trying "Ole Miss"

COLUMBUS, Ky. (AP)—Antonio Abertondo, 37-year-old Argentine swimmer, hopes to set a Mississippi River endurance record late today.

Abertondo last was reported at this Kentucky town not far south of Cairo, Ill., yesterday. He had covered some 200 miles.

He left St. Louis at 9:43 a.m. Saturday and planned to complete the swim to Cottonwood Point, Mo., a distance of 300 miles, by late today.

He is trying to beat a record set by John Sigmund, St. Louis butcher who swam 292 miles from St. Louis to Caruthersville, Mo., in 89 hours 59 minutes in 1945.

Caller Wants To Marry Dependents

DALLAS, Tex. (AP)—The Dallas Times Herald carried a story Sunday quoting Mrs. Clara Margerum as saying she would like to rent a big house for a four-day reunion with her 12 children.

She reported yesterday she had received 93 offers. She took the first one—from a Dallas motel.

One caller wanted to marry Mrs. Margerum, a widow, so he could claim the 12 children as income tax exemptions, she reported.

Studebaker Senority Dispute Ends

SOUTH BEND, Ind. (AP) — An agreement has been reached in the seniority dispute which led to the closing of the Studebaker plant here 11 of the past 13 work days, officials of the CIO United Auto Workers said last night.

Studebaker-Packard Corp. officials were available for comment.

William Ogden, president of the Studebaker local of the UAW, and Raymond H. Berndt, a regional director, said workers are to be given "bumping" rights on the basis of seniority.

"Bumping" privileges assure a worker with longer serviee to the firm the right to claim a job held by a person with less seniority in the event of a layoff or job reshuffling.

The shutdowns of the past few days have stemmed from the refusal on about 55 workers on the final assembly line to work pending a decision on the seniority matter. Their action halted production, and the firm sent home about 9,000 other employes.

Ogden and Berndt said the seniority settlement "should insure continuous production and permit the local units and management to start negotiations on a new agreement."

Studebaker laid off nearly 1,800 workers last July 6 as new, plant-wide production standards went into effect, and the union claimed seniority was not followed in the layoffs.

PONY RIDES – 10c
Open 5:30 P.M.
West of High School
End of 40th Street

Cadillac

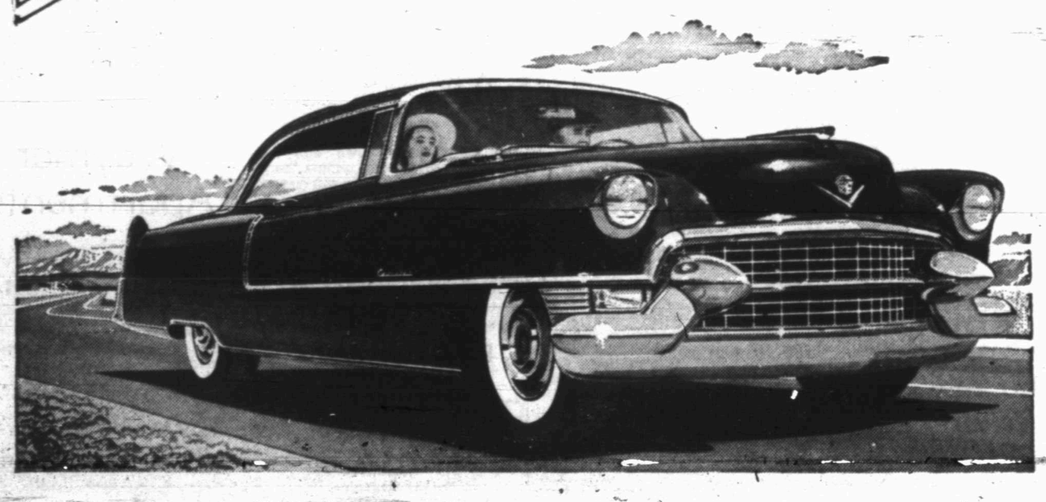

The Great Practical Luxury!

This message is addressed particularly to those who have been thinking about purchasing a Cadillac—but who, for one reason or another, have not considered acting on the impulse this year.

For you, there is interesting and valuable information in the paragraphs which follow.

In the first place, there is no reason why anyone should ever put off ordering a Cadillac—once the decision for ownership has been made. For a Cadillac represents one of the *soundest* and *most practical* investments in the automotive world.

You can become the owner of a 1955 Cadillac for little more than you would pay for many so-called medium-price cars.

And this is only *half* the picture, insofar as cost is concerned. For when the time comes to sell your Cadillac, you will find that the car has held its value *far* beyond anything you could logically expect.

Authoritative price figures, based on year-after-year studies, reveal that a Cadillac may be expected to return its owner a larger share of his original investment than any other motor car built in the land.

And then consider Cadillac's economy of operation.

The car will run as far on a gallon of gasoline as most standard automobiles—and it is so soundly built and so soundly engineered that it is all but free from any save routine service requirements.

And here is the most interesting news of all: *If you act quickly, the chances are that you can get early delivery of a 1955 Cadillac!*

True, we have a backlog of Cadillac orders—but many of these are for future delivery or for special combinations not now available.

So—if you have thought of owning a Cadillac—come in now. Because of our low used car inventory, we are in an excellent position to make you a liberal allowance on your present car.

We have a Cadillac waiting to give you the most thrilling demonstration of your life. Why not make it today?

EILAND MOTOR CO.
312 East Highway, Snyder, Texas Phone 3-3181

BUY NOW AND SAVE!

GENUINE Whirlpool
FULLY-AUTOMATIC WASHER with GUIDE LITE CONTROL

The fully-illuminated control panel . . . colored light guides your way to workless washdays.

SUDS-MISER
The exclusive, built-in suds-saving feature — automatically cuts cost of soap or detergent and hot water in half.

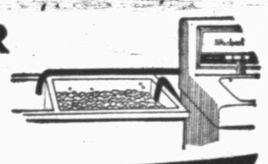

Plus All These Exclusive Whirlpool Features:

Delicate Fabric Guide: Eliminates guesswork . . . assures safe washing time for delicate fabrics, including your sheerest things!
Agiflow Action: Gently lifts, flexes, plunges clothes repeatedly . . . takes the soil *out* — leaves the life *in* your clothes . . . cleanest washing ever.
7 Rinses: Most thorough . . . for washed-clean, rinsed-clean clothes . . . yet you use less rinse water!
Giant Capacity: Washes a full family-size load.
Portable: Roll it out to wash . . . roll it away to store.
Many Other Features! See it Today!
5-Year Warranty on sealed-in transmission.

Many Other Features! See it Today!

ROE HOME & AUTO SUPPLY
2207 - Avenue S Phone 3-3402