Microfilm Center, Inc.
P.O. Box 45436
Dallas, Tx. 75235

TUESDAY

THE SNYDER DAILY NEWS

VOL. 21 No. 139 SNYDER, TEXAS (79549) TUESDAY, Nov. 3, 1970 8 PAGES — PRICE 10c

The SDN Column

The election campaigns this year have pointed up once again a serious political problem that the nation cannot endure much longer if it is to maintain its time-honored system of opportunity for all to serve.

It simply is not possible for just any American to make a serious offer to serve in public office nowadays. The high cost of campaigning, which appears ridiculous, even in this age of spiraling inflation, has reached the point that a remedy must be sought.

It should not by any stretch of the imagination cost a person a million dollars to make a state-wide political race in Texas. And, on the national level, the cost of the conventions and the cost of presidential campaigns would better be applied to the national debt. This is not to say that national conventions should be abolished, but rather that they should be shortened and that they should be more business-like, thereby reducing costs. Then, campaigns should be streamlined. With today's communication facilities, a system should be developed that would enable every voter in the country to become acquainted with the candidates and issues in much less time and with much less expense than has been the case for many years.

As for state candidates, either the political races will be narrowed to a select few of the very wealthy, or else the candidates will "belong" to some benefactor or group of benefactors. This should be one of the prime issues in the campaigns two years hence.

★ ★ ★

Using a mechanical system for simulated operation of motor vehicles under a variety of circumstances, an insurance company found that girl students rated slightly higher than boy students in their reaction to emergency situations under the wheel. However, neither group made a high score. Girls were better on tire blowouts and on sidewipe situations. Boys reacted better in head-on collisions and in brake failures.

The simulating devices are being recommended for wider use in training young drivers because they provide the only method by which actual responses to emergency stiuations may be evaluated.—WACIL McNAIR

★ ★ ★

Today In History

By THE ASSOCIATED PRESS

Today is Tuesday, Nov. 3, the 307th day of 1970. There are 58 days left in the year.

Today's highlight in history:

On this date in 1964, President Lyndon B. Johnson swamped Republican Barry Goldwater in a presidential election.

On this date:

In 1580, Sir Francis Drake returned to England from his voyage around the world.

In 1796, John Adams was elected the second president of the United States.

In 1814, European powers trying to resolve the problems left by the Napoleonic wars, opened the Congress of Vienna.

In 1868, Gen. Ulysses S. Grant was elected president, defeating Horatio Seymour.

In 1903, the Republic of Panama was proclaimed.

In 1936, the New Deal received a vote of confidence with the election of President Franklin D. Roosevelt to a second term.

Ten years ago— A 90-pound satellite, Explorer 8, was launched into orbit from Cape Canaveral, Fla. to make scientific measurements in the ionosphere.

Five years ago— Nearly 2,000 U. S. Marines and South Vietnamese troops linked up to clear Viet Cong out of the Chu Lai area of South Vietnam.

One year ago— President Nixon told the nation in a television and radio address he had a timetable for the withdrawal of all U. S. combat forces from Vietnam.

★ ★ ★

THE WEATHER

SNYDER TEMPERATURES: High reading Monday, 55 degrees; low reading, 29 degrees; reading at 7 a.m. today, 31 degrees.

Northwest Texas: Partly cloudy in north and fair in south and cold tonight, low 26 to 34. Wednesday fair and warmer. High 56 to 66.

North Central and Northeast Texas: Fair and cold tonight, low 28 to 38. Wednesday fair and warmer, high 58 to 68.

Southwest Texas: Fair tonight and Wednesday. Cold again with scattered frost in north tonight. A little warmer afternoons. Low tonight 32 in northwest to 44 in south. High Wednesday 65 to 75.

South Central Texas: Fair tonight and Wednesday. Cold again tonight with scattered frost in north. A little warmer afternoons. Low tonight 35 in north to 50 in south. High Wednesday 65 to 75.

Southeast Texas: Fair tonight and Wednesday. Cold again tonight with scattered frost in interior. A little warmer afternoons. Low tonight 35 interior to 48 along coast. High Wednesday 64 to 72.

Coast: North to northwest winds 5 to 15 knots tonight and Wednesday.

West of the Pecos: Fair and a little warmer tonight and Wednesday. Low tonight 25 to 42.

SNYDER
AN
ALL-AMERICA
CITY

CARDINAL CUSHING DEAD AT 75 — Richard Cardinal Cushing, 75, photographed on Oct. 7, 1970, as he watched the installation of the new archbishop of the Boston Diocese, died Monday at the Boston chancery residence he had occupied for a quarter century. The cardinal retired last month and was succeeded by Bishop Humberto Medeiros. (AP Wirephoto)

LINES FORM AT POLLING PLACES

Early Turnout Heavy

By ROBERT E. FORD
Associated Press Writer

Crisp, sunny weather over most of the state sent Texans trooping to vote today in a turnout which election officials described as moderate to heavy.

The way they vote will decide who will represent the state in the U.S. Senate, besides naming congressmen, a governor and other state and county officials.

Lines of voters were reported forming outside some polling places almost as soon as they opened at 7 a.m.

Dallas County officials said that if the early morning turnout is any barometer, then the estimated 350,000 expected to vote may be exceeded when the polls close at 7 p.m.

In the home precinct of Senate Republican candidate George Bush at Houston, officials said the early vote was "the heaviest in 10 years." The precinct is one of the state's largest with between 5,600 and 5,800 registered voters.

By mid-morning the outlook shaped up like this:

HOUSTON—Generally heavy turnout in Harris County, especially in the traditionally conservative north and west areas. But voting was more moderate in liberal and labor precincts and lighter than usual in predominantly black areas.

Precincts in the Rice University, River Oaks, Sharpstown, Westbury, Aldine, Cypress-Fairbanks areas all reported turnouts heavier than usual. Some precinct chairmen in these traditionally conservative sections thought the count higher than in the 1968 presidential election.

DALLAS—Numerous reports of Dallas County voters having to stand in line. Al Krutilek, election judge in Northeast Dallas, precinct 167, said he processed 81 voters in the first 25 minutes after opening his station and the interest was "hot and heavy."

Voting described as "very heavy" at University Park, a conservative area. Dallas County Clerk Tom Ellis thought 350,000 of the county's 485,000 registered voters would cast ballots before the day is done.

AUSTIN—One mainly liberal precinct near the University of Texas had 23 voters in the first 23 minutes after polls opened. Long lines formed in politically mixed South Austin and a bedroom community on Lake Austin. The predominantly Republican precinct 134 in Northeast Austin had 291 voters in the first two hours of polling.

FORT WORTH—All precinct judges contacted said the turnout was heavy.

AMARILLO—The turnout was patchy, being heavy in the southern and western sections of the city, but only moderate on the north side. Despite a cold wind from the north, skies were sunny.

There was snow in the western Panhandle, extending about 12 miles wide from Hereford to Plainview, but conditions generally did not seem severe enough to keep people home.

SAN ANTONIO—A spot survey of the main areas in the city showed the voter turnout "very, very good", according to some officials. One or two election judges said they were "swamped." The more optimistic predicted 120,000 of the estimated 143,000 turnout might actually turn out.

EL PASO—Out west the turnout was steady from 7 a.m. despite temperatures down in the 40s.

HARLINGEN—down south, good turnouts were reported at Harlingen, San Benito and Edinburg. The weather was colder than usual, with temperatures in the upper 50s and lower 60s, but the voters came anyway.

One hundred had voted by 8:30 a.m. in the community building at San Benito, which an election official called "a very good turnout."

At Vernon Junior High in Harlingen, no figures were available but a poll official said "we've been very busy." At Edinburg 80 voted in the first hour.

BEGINS 3-DAY CELEBRATION

Chile President Installed Today

By WILLIAM F. NICHOLSON
Associated Press Writer

SANTIAGO, Chile (AP) — Dr. Salvador Allende, a Marxist Socialist, assumed the presidency of Chile today in a ceremony that launched three days of celebrations.

He received the silk presidential sash—called the Banda de O'Higgins—from Eduardo Frei, his Christian Democratic predecessor, before 200 congressmen and representatives of 70 foreign governments.

Among its first acts, Allende's Popular Unity government named a Socialist, a Communist and a member of the non-Marxist Radical party as governors of the nation's three most important provinces.

Taking office with Allende is a 15-member Cabinet, including three Communists. Except for Fidel Castro's Cuban government, it is the strongest Communist participation in a western hemisphere government since the overthrow of President Jacobo Arbenz Guzman in Guatemala in 1954.

Allende won a plurality in September's general election over a representative of Frei's left-of-center Christian Democratic party and a conservative. Congress elected Allende to a six-year term last month after he agreed to constitutional amendments to safeguard civil liberties and the election process from his Communist supporters.

The 62-year-old new president, who left medicine for politics and became a senator, scheduled separate receptions later in the day for the diplomatic delegations, "unofficial" visitors from Communist nations not yet recognized by Chile and for the Chilean people.

The unofficial delegations were invited by the Popular Unity coalition of leftist parties on whose ticket Allende ran.

Allende invited the public tonight to La Moneda, the presidential mansion. His supporters planned a "popular fiesta for the new Chile" a block away on Bernardo O'Higgins Avenue, the city's main street named for Chile's national hero.

After reviewing a parade on Wednesday of units from all the armed forces, Allende will make his first speech as president Thursday night at a rally in Santiago's main soccer stadium. Radio and television will broadcast his address to his nine million countrymen.

Vote Pace Brisk Here

Scurry County voters were going to the polls in "moderate to heavy" numbers this morning, according to polling places in Snyder.

Three precincts in town reported an early turnout considerably heavier than had been predicted, and two others reported that voting was steady throughout the early hours of voting.

If the pace continued through the day, there appeared to be a chance that the turnout could approach that of 1968, when about 5,850 Scurry Countians voted in a presidential election. Four years ago, the last "off" year for voting, only about 2,700 persons voted in the general election in Scurry County.

Air Force Squadron Deactivated

By GEORGE ESPER
Associated Press Writer

SAIGON (AP) — The U.S. Air Force's 45th Tactical Reconnaissance Squadron is being disbanded and its 20 RF101 Voodoo jets will be reassigned to Air National Guard units in the United States, the U.S. Command announced today.

It is the first reconnaissance squadron to be deactivated in Vietnam.

The command refused to say to which guard units the planes would go. Informed sources said the information was withheld so congressmen from the states affected could make the announcements and get the publicity.

Deactivation of the squadron will reduce U.S. strength in Vietnam by 600 airmen and will leave five squadrons of the 45th Tactical Reconnaissance Wing, the parent unit, at Saigon's Tan Son Nhut air base. American reconnaissance flights are continuing over North Vietnam despite the halt in the bombing there two years ago.

Continuing the 40,000 man troop cutback President Nixon has ordered by the end of the year, the U.S. Command also reported that another infantry battalion from the 25th Division has been pulled out of the combat zone as part of the redeployment of two brigades of the division.

Informed sources said an Army helicopter squadron of 31 UH1 Hueys and the Soc Trang air base in the Mekong Delta will be turned over to the South Vietnamese air force at ceremonies Wednesday. Soc Trang is the first American air base being turned over to the Vietnamese in its entirety.

Council Okays Zone Changes

The Snyder City Council last night gave final approval to zoning changes for two pieces of property and also approved year-end budget transfers required to close the city's books for the fiscal year ending Sept. 30.

The budget transfers move funds from accounts which underspent their budgets to those which overspent. The city concluded the fiscal year with an overall balance $1,324.99.

Passed on second and final reading was an ordinance changing the south 90 feet of lots 1, 2 and 3 of the north 140 feet of Block 7, Wilmeth Addition from an R-2 zone (two-family residence) to a C-2 zone (commercial). This change had been requested by Billy C. Dennis.

Also approved was second and final reading of an ordinance changing blocks 4, 5 and 6 in Ridgecrest Addition from an R-2 to C-2 zone. This action had been requested by Mrs. W. T. Murphree.

George C. Vincent met with the council to discuss street right-of-way on Avenue T from Thirty-second Street to Thirty-fourth Street. He said he was prepared to dedicate additional right-of-way provided there was assurance that the street would be paved. City Manager George Patterson said that arrangements for paving were being made and that it was hoped that the street would be included in work next spring.

The city manager was authorized to ask for bids for the purchase of 15 radio monitors for the fire department. These will be used for rapid communication between the fire department central station and the homes of full-time firemen, as well as persons who call lists of volunteers when a fire occurs.

Installation of four-way stop signs at the intersection of Thirtieth and Avenue C was approved and Dr. W. N. Jones was re-appointed City Health Officer.

Mayor Pro Tem Bill Seale presided at the session in the absence of Mayor Bobby McCormick.

Lyrics On Drugs Barred

NEW YORK (AP) — Lyrics about drugs and rock groups that use hard drugs have been barred by one of the nation's top 10 record companies.

Mike Curb, 25-year-old president of MGM Records, announced the new policy Monday and called drug groups "the cancer of the industry."

"As records become hits, the groups perform, not just in New York and San Francisco, but in Atlanta, Tennessee—all over. When they appear, smashed out of their minds, and describe a great experience they had on drugs, they glorify drugs. I credit hard drug record acts with starting hundreds and hundreds of new drug users," Curb said.

He said he was making the announcement in the wake of the drug-related deaths of Al Wilson of Canned heat, Janis Joplin and Jimi Hendrix.

Last Sept. 14, Vice President Spiro T. Agnew accused some song writers and movie makers of promoting the drug culture. Agnew said it threatens to sap our national strength unless we move hard and fast to bring it under control."

MGM is the first major record company to announce an anti-drug policy, although some radio stations have said they will not play songs promoting drug use.

Power Service Is Interrupted

A break in a Texas Electric Service Co. line on West Thirtieth Street interrupted power service in the northwest part of town for a time Monday evening.

KSNY Radio was off the air for about an hour, from approximately 8 p.m. to 9 p.m.

Texas Electric officals reported that a line broke and that about 25 or 30 customers were without power for half an hour and 10 or 12 others, including the radio station, were without power for about an hour. The electric line started a small brush fire when it hit the ground.

DISCUSS MIDDLE EAST CRISIS—Israel Prime Minister Golda Meir and Prime Minister Trudeau begin talks in Ottawa Monday on the critical situation in the Middle East. Sources said they would likely discuss the possible extension of the 90-day ceasfire, due to end soon. (CP Wirephoto)

Soviets Say Hard-Line Approach Misunderstood

By ENDRE MARTON
Associated Press Writer

WASHINGTON (AP) — The Soviet Union says a hard-line approach taken by one of its diplomats about the future of Berlin has been misunderstood.

Soviet Foreign Minister Andrei A. Gromyko has attempted, in separate meetings with U.S., British and West German officials, to explain that his ambassador to East Germany is not a hard-liner. But Gromyko has not spelled out how the ambassador was misunderstood.

The Soviet diplomat, Pjotr A. Abrasimov, will have the opportunity to elaborate on the proposal when he meets in Berlin Wednesday with U.S., British and French ambassadors.

Abrasimov took the other Big Four powers by surprise at an Oct. 9 meeting. He proposed West Berlin be divorced politically from West Germany, and that the Soviet Union be given virtual veto power over the future of the divided city, while denying similar rights to Western powers in East Berlin.

Since that time, Gromyko has met with President Nixon, Secretary of State William P. Rogers, British Foreign Secretary Sir Alec Douglas-Home and the German foreign minister, Walter Scheel.

Douglas-Home is understood to have made an effort to smoke out Gromyko when the latter visited London last week. The Russian, however, declined to go beyond stressing the "community of interest" of all four great powers and of West Germany to come to terms on Berlin and, as far as it is known here, this is essentially what he told Scheel during a six-hour conference in Frankfurt Oct. 30.

Gromyko's talks in the United States—his meetings with Rogers in New York and with President Nixon at the White House—produced nothing to indicate in what form and to what extent the Soviet Union is willing to revise its hard-line position. Gromyko's visits here, in Britain and in Germany obviously were aimed at repairing the damage Abrasimov caused with his unyielding position.

W. F. McCain Dies Here

Walter F. McCain, 90 of Stanton, a former resident of Snyder, died at 8 p.m. Monday in Cogdell Memorial Hospital.

The body was taken from Bell-Seale Funeral Home here to Stanton, where funeral arrangments were to be made at Gilbert Funeral Home.

Surviving are six daughters, Mrs. George Cornelius of Stanton, Mrs. Eldon Walters of Artesia, N. M., Mrs. Selmer Evans of Farmersville, Mrs. J. B. Thomas of Hobbs, N. M., Mrs. Tommie Stacy of Abilene and Mrs. Raymond Lightfoot of Highland; and a son, David McCain of Barstow, Calif.

STAR GAZER

By CLAY R. POLLAN

Your Daily Activity Guide According to the Stars.

To develop message for Wednesday, read words corresponding to numbers of your Zodiac birth sign.

ARIES MAR. 21 – APR. 19: 35-37-38-70 75-78-85-88

TAURUS APR. 20 – MAY 20: 30-33-50-53 58-61-62

GEMINI MAY 21 – JUNE 20: 6-7-11-13 56-57-66

CANCER JUNE 21 – JULY 22: 5-9-27-29 31-36-[illegible]

LEO JULY 23 – AUG. 22: 52-54-59-68 69-77-79-83

VIRGO AUG. 23 – SEPT. 22: 18-19-45-48 60-63-86-90

1 Join	31 Purpose	61 Running	
2 A	32 Sound	62 Errands	
3 Promising	33 Knock	63 Feeling	
4 Offer	34 Naught	64 But	
5 Concentrate	35 Personal	65 Somewhere	
6 Someone	36 Stick	66 Likeable	
7 Met	37 Publicity	67 That'll	
8 Forces	38 Pays	68 Asking	
9 On	39 Judgment	69 Group	
10 With	40 And	70 Make	
11 Today	41 You	71 Refresh	
12 Good	42 Daytime	72 Evening	
13 Could	43 Hours	73 Is	
14 Discard	44 Your	74 Jovial	
15 Cycle	45 With	75 Fullest	
16 Whatever	46 Mind	76 You	
17 For	47 Might	77 Move	
18 Face	48 Confidence	78 Use	
19 Problems	49 Go	79 Good	
20 Is	50 Yourself	80 To	
21 Worthwhile	51 Trying	81 Fast	
22 Those	52 Join	82 Action	
23 Who	53 Out	83 Time	
24 May	54 A	84 It	
25 From	55 Share	85 Of	
26 Come	56 Be	86 Of	
27 A	57 Very	87 Your	
28 To	58 Today	88 Advertising	
29 Single	59 Merry	89 Views	
30 Don't	60 And	90 Security	

LIBRA SEPT. 23 – OCT. 22: 42-43-51-64 72-73-74

SCORPIO OCT. 23 – NOV. 21: 12-15-17-32 39-40-81-82

SAGITTARIUS NOV. 22 – DEC. 21: 14-16-20-21 25-44-46

CAPRICORN DEC. 22 – JAN. 19: 2-3-4-24 26-28-34

AQUARIUS JAN. 20 – FEB. 18: 1-8-10-22 23-55-87-89

PISCES FEB. 19 – MAR. 20: 41-47-49-63 67-71-76

Good · Adverse · Neutral

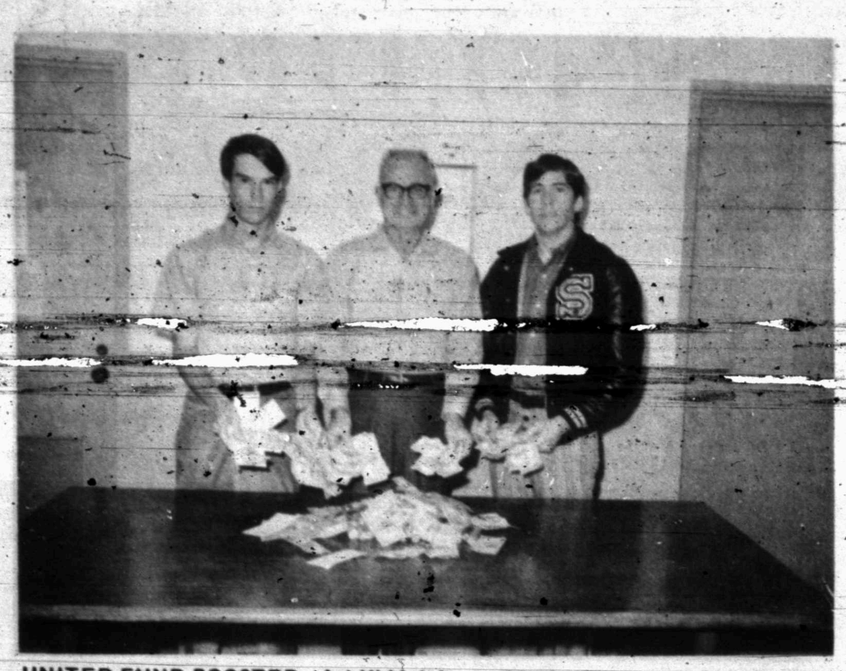

UNITED FUND BOOSTED—Art Kidd, left, president of the Key Club at Snyder High School, and Scott Morgan, right, president of the SHS Huddle of the Fellowship of Christian Athletes, present $522.15 to R. C. Patton, co-chairman of the Scurry County United Fund Campaign. Members of the two SHS organizations collected money for the United Fund in the downtown area and in shopping centers on Saturday.

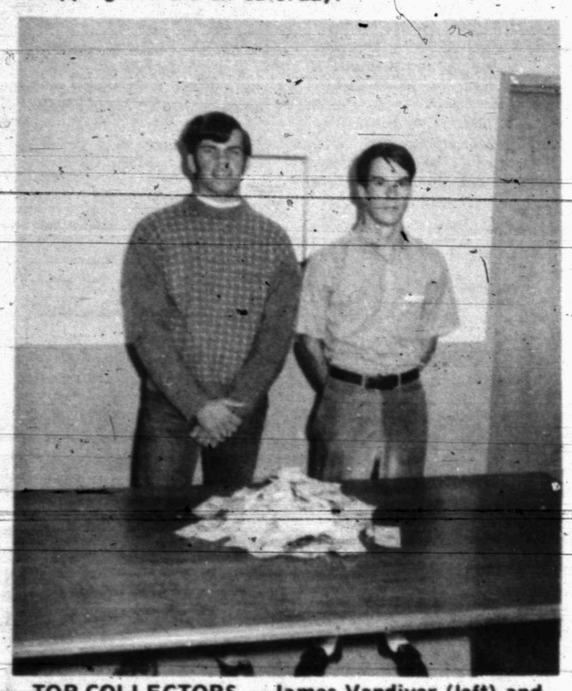

TOP COLLECTORS — James Vandiver (left) and Art Kidd collected $162.92 in a two-hour period last Saturday. They collected more money for the United Fund than any other two-man team from the FCA and the Key Club. Most of the money collected was in coins, but these two boys received one $100 check. Because they won they will get a steak supper.

Key Club, FCA Aid UF Drive

Two Snyder High School organizations collected $522.15 for the Scurry County United Fund in a "stop light" drive Saturday.

Working in the business district and in shopping centers, members of the SHS Key Club and the SHS Huddle of the Fellowship of Christian Athletes, collected money from motorists between the hours of 9 a.m. and 4 p.m. They worked in pairs, and the winning "team" of collectors was composed of James Vandiver and Art Kidd. This pair collected $162.92.

R. C. Patton and M. L. Broman, co-chairmen of the United Fund Campaign, expressed their appreciation to the youths who worked in the drive, commending them for their community spirit.

The Key Club and FCA youngsters, in turn expressed appreciation to the citizens for their cooperation and contributions.

Amateur Hour Is Cancelled

By JOEL DREYFUSS
Associated Press Writer

NEW YORK (AP) — The years went by but the scenario remained the same. The hoofers, crooners and comedians performed frantically for the audience's approval, then basked in the applause that brought them one step nearer to the elusive world of "show biz."

Ted Mack's Original Amateur Hour, the oldest program on network television, had emerged unscathed in the changeover from radio to television, survived two wars and settled into a comfortable routine while the rest of television sought desperately to understand the taste of its audience.

The show finally died, quietly. CBS said Monday it had been canceled, when it was not renewed by the sponsor, Geritol.

The Amateur Hour had not been seen since late September, but its disappearance was not noticed because of a number of National Football League doubleheaders that preempied its Sunday slot.

For nearly 23 years—36 years counting the time on radio—a parade of performers presented their routines to audiences across America.

Most remained amateurs, even if they won. But over the years some of the entertainment world's most luminous personalities had their first national exposure on the show—and a lot of them went away losers.

There was skinny Frank Sinatra, a member of the "Hoboken Four" quartet. They were on in 1935, and lost. Ann-Margret appeared in 1957 but the audience gave its vote to a South American who played a tune on a laurel leaf.

Some winners who went on to professional success included comedian Jack Carter, 1941; singers Pat Boone, 1953, and Teresa Brewer, 1938. A fat 12-year-old soprano named Maria Kalogeropoulos made the winners circle in 1935. She went on to greater operatic fame as Maria Callas.

Over the years, more than 25,000 acts were presented—barber-shop quartets, dancers, standup comics and specialty acts. They often had unpronounceable names and came from immemorable places.

THE SNYDER DAILY NEWS

Published Sunday morning and each evening except Saturday by the Feather Printing and Publishing Co., Inc., at Snyder, Texas 79549.

Entered as second-rate class matter at the post office at Snyder, Texas.

SUBSCRIPTION RATES: By carrier in Snyder 35 cents per week $1.50 per month. By mail in Scurry and adjoining Counties, one year $9.95. Balance of Texas one year $12.50. All other states $15.00.

MEMBER OF THE ASSOCIATED PRESS.

The Associated Press is exclusively entitled to use for republication all news dispatches in this newspaper, also local news published herein. All rights reserved for republication of special dispatches.

Midday Stocks

By THE ASSOCIATED PRESS

AT&T	44¾	up	½
Atl Rich	59	up	¼
Beth Stl	21½		
Borden	21¾		
Cat Trac	34½		
Celanese	55½	up	⅛
Chrysler	25⅝	up	⅜
Cities Svc	45¼		
Coca Cola	79⅛	up	⅛
Cont Oil	28	up	⅛
Crown Zel	30⅜	off	⅛
Dow Chem	64⅞	up	¼
duPont	119	up	⅜
Eastman	65⅞		
El Paso NG	16¼	up	¼
Ford	50	up	¼
GAF	9¾	off	¼
Gen Elec	85½	off	⅛
Gen Foods	79¾		
Gen Mtrs	71	up	⅜
Gen Tel	24¾	up	⅛
Gen Tire	18¾	up	⅛
Great A&P	24⅞	up	¼
Gulf Oil	29½	up	⅜
IBM	299	off	¾
Int Paper	33¾	up	⅛
Kennecott	36⅜	up	⅛
Mobil Oil	53¾		
Monsanto	31½	up	⅛
Penn Cent	6⅞	up	⅛
Penney	46½	off	½
RCA	23¾	up	⅝
Safeway	32	up	½
Sears	68¾	up	½
Stand Ind	47½		
Texaco	32½	up	⅝
Transitron	4¾	off	⅛
Un Carbide	34⅞	up	⅛
Uniroyal	16⅝	up	⅛
US Steel	30	up	⅛
Woolwth	32⅞	up	¼

Fire Put Out

City Firemen extinguished a fire in the 1964 Model Ford of Lewis Wesley, 1000 Thirtieth Street, while the vehicle was at Thirtieth Street and Avenue E at 6:45 a.m. today. Damage was minor.

Association Funds Are Pledged

WASHINGTON (AP) — Potential customers have pledged more than $1 million for accounts in a proposed savings and loan association to be run by Mexican-Americans in South Texas, says a spokesman for the proposed firm.

Ben Fernandez, president of the National Economic Development Association, told an examiner for the Federal Home Loan Bank Board Monday the proposed association would be located in Rio Grande City.

Fernandez spoke for Enrique H. Escobar Jr. of Rio Grande City, who applied for the federal charter.

Escobar and the six other organizers have promises of $1.1 million in savings, Fernandez said. He said the pledges are not binding, but predicted they would be exceeded if the application is approved.

Fernandez told examiner Jacob Stein that Mexican-Americans generally are excluded from the Anglo-dominated money institutions. Thus, he said, they are entitled to organize and establish competing businesses.

Stein said a decision on granting a charter must be based on economic data.

More than 75 per cent of the residents of surrounding Starr County are Mexican-Americans, Fernandez said.

H.P. Guerra III, a Rio Grande City lawyer, opposed the application on behalf of the only financial institution in the county, the First State Bank and Trust Co. in Rio Grande City.

Glass Broken

Vandals shattered the right rear glass in the 1965 Model Chrysler of Mary Franks, 510 East Highway, about 9:30 a.m. Monday, according to a City Police report. The damage was estimated at $38.80.

The most widely circulated dollar coins in history were the Spanish eight-real pieces—the fables "pieces of eight" of pirate lore.

AUTO INSURANCE From Old Line Companies!

We Can Fill All Your Insurance Needs

Hugh Boren & Son
INSURANCE AGENCY
N. W. Cor. Sq. Phone 573-3555

Nader Says East Texas Timber Undervalued

By KEN SINER
Associated Press Writer

Consumer advocate Ralph Nader left Texas Sunday right after his Dallas news conference, but the waves he set in motion still are billowing in Austin and in the Piney Woods this election.

Nader urged Texans to ratifiate proposed state constitutional Amendment No. 3 and released a report alleging undervaluations give East Texas timberland owners and industrial and commercial property owners a tax break unfair to other taxpayers.

Amendment No. 3 would permit assessing land on its ability to support crops, livestock and timber rather than on its real market value as real estate.

Owners of timberland and agricultural land generally favor the proposal. Many in local taxing authorities oppose it, seeing it as a threat to already strained budgets for municipal services and education.

It would be up to the Legislature to implement the amendment if the voters approve the proposal.

"I don't know what pressure group brought Ralph Nader into Texas," said a bristling news release from W. T. Crouch, head of the Keep Texas Productive and Green Committee, which backs the amendment proposal, "but I understand his services are available."

"I'm rather shocked that the day before the election Nader would come up with this," said Ben Atwell, head of the Commission on State and Local Tax Policy, a Nader target, in Austin.

"He's being highly political at this moment," said Atwell.

"If Nader has discovered inequities," said State Sen. Charles Wilson in Lufkin, "they should be given fair consideration by taxing authorities and fair remedies found."

Wilson, who operates a retail outlet in Diboll for lumber products, said it is his belief that the timber industry already is paying its fair share of taxes, the Nader report notwithstanding.

At Kountze, Hardin County Judge Emmett Lack said he thought the Nader report is "generally correct, and I appreciate his efforts in our direction."

The judge said enactment of the amendment would result in a loss of some $125,000 annually from the county's million-dollar tax revenue.

Crouch, an Itasca resident, said the Nader report covered only a small portion of Texas taxable values, adding: "I will say that if ad valorem taxes continue to climb on the unrealistic ladder of speculative values, then the $3.9 billion pay increase for teachers and other state programs could be jeopardized by the inability of the taxpayers to foot the bill."

The Nader study of six counties and eight school districts in East Texas found timberland undervalued by an average of 52 per cent and said if the pattern holds true throughout the 37-county East Texas area "it means a loss to the counties and school districts of approximately $38.4 million a year."

Nader called for reforms in the tax assessment method and said Texans "can take the first major step toward implementation of these reforms by repudiating Amendment Three on Tuesday.

"Passage of this amendment would legalize the kind of outrageous special treatment now enjoyed by some favored corporate interests at the expense of the rest of the taxpayers," Nader said.

HOSPITAL NOTES

ADMISSIONS: Wanda Walton, 2907 Thirty-third; Ann Palmer, 2711 Ave. I; Willie Armstrong, Rt. 2; Elizabeth Scarberry, 321 Thirty-third; Ottie Abercrombie, 1601 Twenty-seventh; Ervin Gatewood, 1908 Ave. R; Charles Huffman, 107 Ash.

DISMISSALS: Sherry Pinkerton, Mrs. Eldon Kiser and baby boy, Gilbert Fields, Nora Kuss.

Vietnam Casualties Dropping

WASHINGTON (AP) — Fewer than 32 men died in Vietnam last week, marking a five-year low in casualties, the Defense Department has announced.

Jerry W. Friedheim, a Pentagon press spokesman, disclosed the new low in an unusual Tuesday preview of figures that normally are not released until Thursday of each week. He did not give actual figures for last week—they will be out Thursday.

Asked if the premature disclosure was connected with today's elections, Friedheim said, "Why don't we leave it where I am."

Thirty-two was the lowest weekly figure in the past five years, recorded in January 1966.

Also announced Monday was a U.S. troop strength in Vietnam of 374,000, compared with a high of 543,400 April 30, 1969.

Panhandle Has More Snow

By THE ASSOCIATED PRESS

Early winter snow bit into the Texas Panhandle this election day and wrapped a belt of dense clouds around deep South Texas into the middle and lower coastal plains.

Snow fell after dawn in a 12-mile band from northeast of Tucumcari, N.M., to near Plainview, Hereford, and Adrian, west and southwest of Amarillo, also reported light to very light snow.

Early morning temperatures crowded around the 30-degree mark in northern areas of the state while 50s were common in the extreme south and at Galveston.

Weathermen said skies would clear over most of the state with partly cloudy conditions in the Panhandle today and cool temperatures.

Temperatures sagged to 27 at Dalhart Monday with light snow sprinkling a large area of the plains. By noon, Dalhart had 47.

The outlook for today's election was generally favorable with no forecasts of rain or other precipitation.

Absentee Slip Is Down Fall

SAN ANTONIO (AP) — Two boys stole more than $400 from a bank Monday. But they were in such a hurry that they lost part of their haul.

And they dropped what may prove to be their undoing—a school absentee slip.

H.M. Dexter, 63, teller at the D&A Oppenheimmer Bank, said the pair, about 11 and 15 years old, walked into the bank and reached behind a teller's cage.

They scooped up bills, 37 cents in change, and four checks.

Dexter said they stuffed the money in their pockets and fled.

In front of the bank, they ran into several people and dropped two $5 bills, eleven $1 bills and all but one $3 check, police said.

Officers said the boys escaped with a total of $420.37.

There were three names on the excused absence slip which the boys dropped, police added.

Use Daily News Classified Ads. — Phone 573-5486.

Rehearsal Set For 'Messiah'

J. D. Smith, Snyder High School choir director, has announced that there will be a community adult rehearsal Wednesday from 9 until 9:45 p.m. in the High School choir room for "The Messiah" to be held in December.

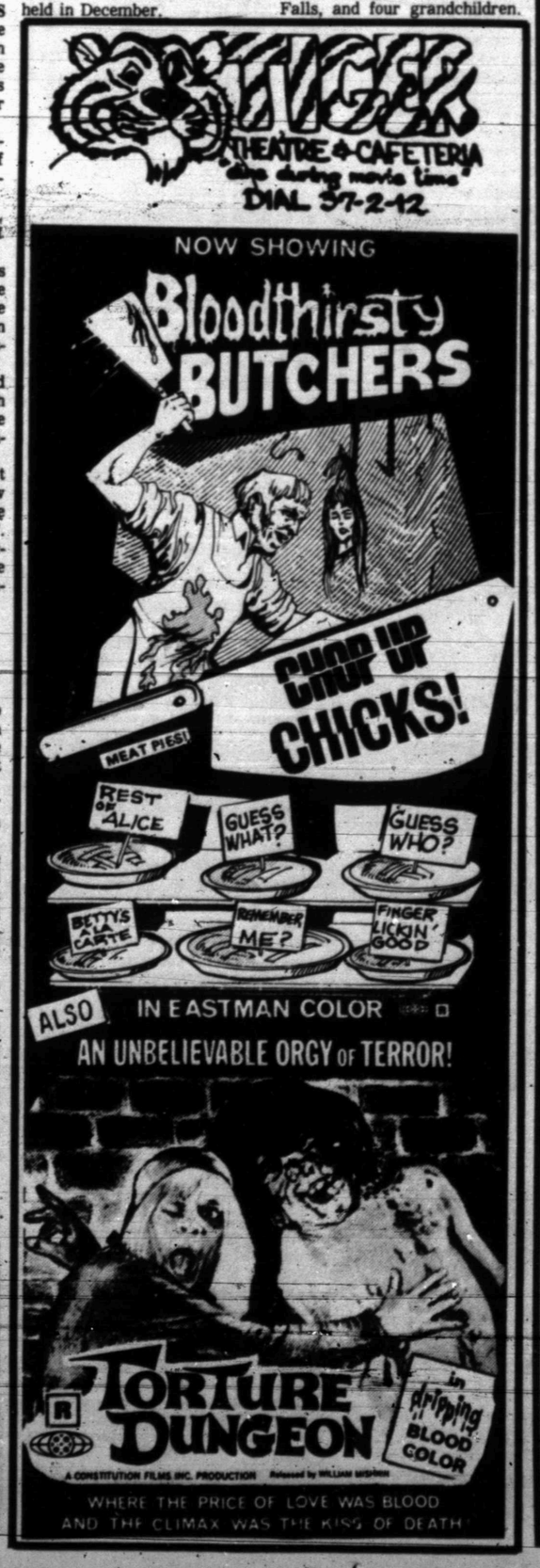

Robs Bank To Pay Tution

HOUSTON (AP) — A bearded, bespectacled young man—frustrated because he was unable to find work — said he robbed a downtown Houston bank Monday to get money for tuition to keypunch schools.

Eldridge Winston Peet, 27, told police he needed $350 for tuition, they said. He is charged with making off with $5,400 from the Pan American National Bank.

The bank president, Arnoldo Garcia, ran out after him. Several passersby joined the chase which ended when Peet surrendered on the banks of Buffalo Bayou which runs through the city.

Witnesses said the robber had walked up to a teller, Mrs. Irene Stefanaki, 21, handed her a paper bag and a note that read, "Fill it up or die. Make a move or die."

Mrs. Stefanaki began stuffing money into the bag until the robber said, "That's enough." He grabbed the bag and ran from the bank.

All of the loot, including many marked bills, was recovered.

Motorist Flees

An unidentified motorist fled the scene after his car struck the left rear fender of the 1970 Model Volkswagen of Louise Teague, 112 Canyon, while the vehicle was parked on the north parking lot at Tiger Stadium yesterday. Damage to the Volkswagen was placed at $100.

Blast Kills R. J. Porter

Funeral service was held Sunday at Marlin for Roy J. Porter, 62, former Snyder resident, who was killed Friday in a boiler explosion at Marlin.

Mr. Porter was district manager for Lone Star Gas Co. and was inspecting gas facility installations at a new carpet manufacturing plant when the blast occurred. He had been with Lone Star Gas Co. for the past 37 years. He was subdistrict manager for the gas company in Snyder from 1940 to 1944. He moved from Snyder to Colorado City, where he became district manager. He transferred to Ennis in 1963 and to Waxahachie in 1965. He became district manager in Marlin in 1967.

Following the funeral service at Marlin, the body was taken to Wichita Falls for graveside rites and burial. Surviving are his wife; a daughter, Mrs. Dan Pritchett of Lubbock; a sister, Mrs. Toss H. Brown of Wichita Falls, and four grandchildren.

BIRTHS

Mr. and Mrs. Cloyce Scarberry, 321 Thirty-third are the parents of a 7 lb. 4 oz. baby girl, born at 11:50 a.m. Nov. 2.

Thieves Are Busy Recently

Thieves have been busy in Snyder recently.

Someone stole a butane bottle from the Boy Scout hut at Thirty-seventh Street and El Paso. The bottle was last seen last Friday. The loss was set at $30.

Thieves took a bicycle from the garage of Jim Bowers at his residence, 2701 Thirty-sixth Street, sometime after Friday. The bicycle was valued at $40.

Someone stole 30 gallons of gasoline from two trucks parked at Key Brothers Implement Company, 227 East Highway on Friday or Saturday. The loss was set at $10.

Snyderite's Brother Dies

Word has been received here of the death of George C. Butts, of Pleasanton, Texas. He died Monday afternoon at Nix Hospital in San Antonio.

Services are pending at Hurley Funeral Home in Pleasanton. Burial will be at Ft. Sam Houston. He was the brother of Miss Ruby Butts, of Snyder. He is also survived by two children.

SEE THE HONDA
THOMAS HONDA
2103 25th

COMING

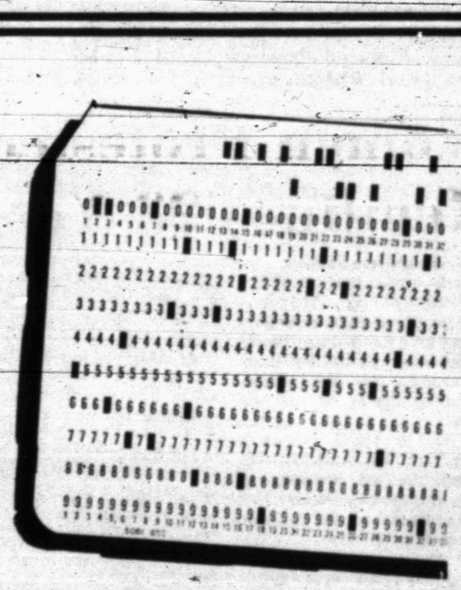

AUTOMATED?

Not Us!

We haven't found any substitute for personalized attention in funeral service . . . and, truthfully, we haven't looked for one. Automation and assembly-line methods may be useful in certain businesses, but we're convinced that they have no place in a matter as sacred as helping bereaved families.

At Bell-Seale Funeral Home, you're an individual, not a number . . . and you're always served with sincere and sympathetic understanding.

Bell-Seale
FUNERAL HOME
3101 AVENUE S
MEMBER THE ORDER OF THE GOLDEN RULE

$8,000 Goal Is Set For County Cancer Crusade

The Scurry County Unit of the American Cancer Society met Nov. 2 at the American Restaurant for a luncheon meeting.

Mrs. Travis Rhoades opened the meeting and asked Mr. H. W. Cargile to lead in the invocation. Mrs. Roggenstein read the minutes from the last meeting and they were approved as read. Mr. Cargile gave a report on memorial contributions given during the months of Sept. and Oct. The total amount was $[illegible]. Reports were [illegible] Mrs. Sims and Mrs. Rhoades on the meeting they attended in San Angelo.

Mr. Robert Polk of Abilene, area director, gave a brief talk on the crusade workshop to be held in Abilene in mid November.

He extended his congradulations to the Scurry County Unit for their outstanding exhibits at the County Fair and told the group that an article on their exhibits would be used in the Texas Objective, a national news magazine.

Mr. Polk explained that emphasis would be put on legacy income by the Cancer Society this year. He said that one third of the national income for the organization was through this program. Mr. H. W. Cargile will be in charge of this.

Mr. Polk said that according to national statistics that one out of every three persons having cancer are now being saved. Over 100,000 more persons could live if they knew the seven danger signs of cancer and if everyone knew the importance of an annual check up.

The national goal for the Cancer Crusade this year is 3¼ million dollars. The board members discussed the Scurry County goal for the coming year and the motion was made and passed to set it at $8,000. Last year the goal was $5,000 and the total income for the Cancer Society was $7,932.

The house to house drive has been set for April 27 and the week following in this area.

Mrs. Wilton Jones was presented with the Golden Achievement Award during the meeting by Mr. Robert Polk.

Those attending the meeting were Mr. H. W. Cargile, memorial chairman; Mr. Herman Trigg, vice president; Mr. Robert Polk; Mmes. Wilton Jones, crusade chairman; H. F. Clark, publicity; Homer Ray, house-to-house chairman; Travis Rhoades, president; Mozell Roggenstein, secretary; Wraymond Sims, public education; Bentley Baize, service chairman; D. M. Pogue and Fran Farmer.

ACHIEVEMENT AWARD—Mr. Robert Polk of Abilene, area director of the Cancer Society, presented Mrs. Wilton Jones with the Golden Achievement Award for reaching an all-time high in crusade income and for exceeding the per capita goal of the Texas Division Scurry County Unit in the 1970 Crusade to conquer cancer. The award was presented Nov. 2 at the Cancer Society meeting.

SET GOAL—The Scurry County Unit of the American Cancer Society met Nov. 2 for their regular meeting and set the goal for the cancer crusade this year at $8,000. Pictured above are (from left) Mrs. Wraymond Sims, Mrs. Homer Ray, Mrs. Travis Rhodes, president and Mr. W. H. Cargile, treasurer.

Altrurian Daughters Hear Editor

Mrs. Ophelia Blackard was hostess for a meeting of the Altrurian Daughters Club on Wednesday, Oct. 14, at the Martha Ann Woman's Club.

Mrs. W. B. McSpadden, president of the club, presided over a business session. It was announced that the Altrurian Daughters and the Cosmorama Club will hold a joint meeting at 3:45 p.m. Nov. 18 at the Martha Ann Woman's Club. Mrs. S. L. Terry will be the guest speaker.

Speaker at the Wednesday meeting of Altrurian Daughters was Wacil McNair, editor of the Snyder Daily News.

He discussed the role of the press in the community and compared the press in this country with Pravda, the official newspaper in Soviet Russia. People in this country easily detect that the contents of the Russian paper are "straight from the Kremlin," he said, and they never miss an opportunity to attack the United States.

It was noted that newspapers have been a part of the community in Snyder since the earliest days of the town, "The Coming West" having been published here before the turn of the century. The daily newspaper has been in operation here since May 1, 1950, and in recent months has changed from the letter press method of printing to the offset method. This has involved changes in the method of type-setting from the "hot type" machines to the electronic "cold type" process.

As a local newspaper, The Snyder Daily News is more interested in Snyder than any other city or town and is the only newspaper which is interested exclusively in this city and county, McNair said.

The Bride Cooks Lunch

By CECILY BROWNSTONE
AP Food Editor

Pantryshelf chicken makes this tossed salad hearty.

Hot Tomato Bouillon · Crackers
Chicken Tossed Salad Rolls
Fresh Grapes Beverage

CHICKEN TOSSED SALAD

2 cups torn romaine
1 can (5 oz) boned chicken with broth, drained
¼ cup thinly sliced celery
¼ cup thin strips cheddar cheese
1 tablespoon grated Parmesan cheese
½ tablespoon chopped scallion (green onion)
1½ tablespoons olive oil
1 tablespoon red wine vinegar
Salt and pepper to taste

Turn romaine, chicken, celery, cheeses and scallion into a salad bowl; cover and refrigerate. At serving time toss with remaining ingredients. Makes 3 servings.

Use either a sharp knife or a pair of kitchen scissors when you are cutting up a chicken.

Wash those chicken livers in cold water and dry them thoroughly before frying.

Very Special
THE MAGNIFICENT
Baroque
PUNCH SET
in
WALLACE SILVERPLATE

For a limited time at spectacular savings NOW $525.00
After December 31. $650.00

18-piece set consists of 3-gallon bowl measuring 14¾" in diameter, one dozen 6 oz. cups, 14½" ladle, and large, chased waiter, 21" in diameter

Only a few of these sets are made each year, so come early for a superb gift. And see our other exciting holiday specials in beautiful Baroque holloware by Wallace. Prices subject to change without notice.

Jonisue's
Cogdell Center

COME VISIT THE
HOUSE OF TROPICAL FISH
2407 26th 573-2742
26 SPECIES
NEW AQUARIUM PLANTS & ORNAMENTS
OPEN 9-9 FRI.-WED.
AQUA-TROL MEDICINES

Women Protested Longer Hemlines 23 Years Ago

By SANDRA SISSON
Roanoke Times Fashion Editor

ROANOKE, Va.—The last time hemlines dropped women did not take the fashion change sitting down, except for those who posed to give girl-watchers one more glance at exposed knees.

In the fall of 1947, just as in the fall of 1970, American designers lowered hemlines to three new lengths; about two inches below the knee, mid-calf and ankle long.

Women of that post-World War II generation organized nationally to protest against the long skirts with as much spunk as their 1970 contemporaries who campaign for "women's liberation."

With the end of the war on their heels, they could afford a more frivolous cause. They had been "liberated" whether they had wanted to be or not when they filled jobs left vacant when their men went to war.

Their national organization against long skirts was called the LBK club. LBK stood for Little Below the Knees, which was where most women had been wearing their skirts. Two inches below the knee was as far as they said their hemlines would fall.

The Roanoke chapter of LBK boasted about 500 members, including some from Bassett and Blue Ridge.

All had signed petitions for national circulation, but on Sept. 6, 1947, they took more positive action.

Some 100 members marched in a parade in downtown Roanoke—complete with a float, a band, antique cars, a fire truck, the Roanoke life saving crew and horseback riders, recalls Aubrey Kessler, now manager of the Veterans Administration office in Roanoke. He drove a truck in the parade which carried the sign "The Broke Husbands," in protest against the new wardrobes they would have to buy for their wives.

Kessler remembers the demonstration as "strictly a one-day affair." The women in his office had signed the LBK petitions and, prior to the parade, nine of them had posed for photographers in front of the courthouse to show their knees, "a cheesecake pose, like 'take the last look'," Kessler chuckled.

An estimated 7,000 spectators lined Campbell Avenue and Jefferson Street to watch the LBK parade, The Roanoke Times account said. The club members marched in costumes ranging from 25-year old bathing suits, which designers also were trying to bring back into fashion, and 80-year-old dresses to new fall outfits, cropped to two inches below the knee to meet LBK regulations.

The float, "prepared" by a Roanoke apparel shop and a company of U.S. Marines, carried several women dressed in the new longer lengths and several in the preferred short lengths to demonstrate the contrast.

But their efforts failed.
Fashion won out.
Skirts came down.

"Soon after the parade, women were coming in to buy strips of gabardine to sew on their suit skirts as a yoke or as a hem border to lengthen their hemlines," said Mrs. Lee Raney, proprietor of The Fabric Shop in downtown Roanoke. Gabardine suits were the fashion rage then, she explained.

Now her customers laugh at the longer hemlines featured in the new fall 1970 pattern books.

"They say they aren't going to use them," Mrs. Raney said, a knowing smile on her face.

Women's Calendar

TUESDAY

The Beta Sigma Phi will meet at the Snyder Savings and Loan Community room at 7:30 p.m.

Alpha Study Club will meet at 3:30 at the Martha Ann Woman's Club. The Snyder High School Choral Group will present a medley of patriotic songs.

Art Guild will meet at the Martha Ann Woman's Club at 7:30 p.m. The program "Federation" will be presented by Mrs. Wayne Boren. Mrs. Raymond Williams is hostess for the meeting.

The Snyder Beautician Affiliate will meet at 7 p.m. at Carlos' Little Mexico to elect new officers.

WEDNESDAY

Altrurian Daughters will meet at 3 p.m. at the Martha Ann Woman's Club. The theme is "Today's Concern With Drug Abuse." Program is by Mrs. Frank Love and hostess is Mrs. M. L. Broman.

THURSDAY

The Board of Directors of the Marha Ann Woman's Club will at 10 a.m. at the club house.

Ladies Fire Dept. Auxiliary meet at 10 a.m. at the club house. Fire Station for their monthly meeting.

El Feliz Club will meet at 2 p.m. at the Steak House Restaurant. Mrs. Henry Kelly is hostess for the meeting.

West Elementary PTA Executive Committee will meet at 3:30 p.m. at the West Elementary School in the teachers work room. All committee chairman are urged to attend.

FHA Clubs Meet

The Travis Junior High Chapter of the Future Homemakers of America Club was hostess to the Snyder High School and Lamar Junior High Chapter recently in the Travis Homemaking Department. Cindy Isbell, club president, welcomed the guests and introduced the speaker, Miss. Vera Perriman.

Miss Vera Perriman, High School Homemaking teacher narrated and showed slides of her summer tour to Hawaii and Japan. She also showed a silk dress, a linen tablecloth and many other items from the countries she visited.

Nancy Bagle, Cindy Isbell, Mary Pesina and Sue Morris greeted guests. Kate Nitch served punch and cookies. Other hostesses were Larene McDonald, Pat Grant, Bonnie Tullis, Brenda Beachamp, Sue Ballard, Alice Costillo, Lydia Costillo, Darla Hatfield, and Mary Soria. The table was decorated in a Halloween theme, featuring a jack-o-lantern centerpiece.

The next combined meeting will be November 30. The girls of the Lamar Junior High Chapter will be hostesses.

Ira GA's Meet

The Ira GA's met Oct. 27. Those attending were Sherry Williams, Sandy House, Lisa Sterling, Donna Layne, Crystie Sellers, Kim Layne, Sheila Kruse, Beverly Clements, Beverly House, Donita Layne, Debbie Clements, Teresa Sterling, and Doris Wiggins. Leaders for the group were Leona Wiggins and Mary Clements.

The girls presented a program and discussed their recent trip to the old folks home.

This Snack Is Easy To Make

By CECILY BROWNSTONE
Associated Press Food Editor

Inventive cooks use refrigerated butterflake rolls for all sorts of appetizers. Now an ingenious cook has made them into Pizza Rounds with a filling of deviled ham, chili sauce and mozzarella cheese. These can be served as a snack with coffee in the afternoon or evening or as an hors d'oeuvre with a before-dinner drink.

DEVILED HAM PIZZA ROUNDS

1 can (4½ ounces) deviled ham
2 tablespoons chili sauce
Grated mozzarella cheese
¼ teaspoon oregano
1 package (about 8 ounces) refrigerated butterflake rolls
1 teaspoon butter, melted

In a small mixing bowl mix together the deviled ham, chili sauce, 3 tablespoons mozzarella cheese or some oregano.

Separate rolls into 12 pieces. On a cookie sheet, flatten each roll, working outward from center of dough so each is 3 inches in diameter; turn up edges to form narrow rims.

Fill each round with a heaping tablespoon of the ham mixture. Sprinkle with mozzarella cheese. Brush rims with melted butter.

Bake in a preheated 375-degree oven until edge of rounds are golden-brown—about 15 minutes. Serve hot.

Makes 12 pizza rounds.

Use Daily News Classified Ads. — Phone 573-5486.

ONLY 4
1970 Models Left.
BETTER HURRY
THOMAS CHRYSLER-PLYMOUTH
2103 25th St.

573-3514
SNYDER AMBULANCE SERVICE
Odis Glassocock

WAYNE BOREN CLYDE HALL
Snyder Insurance Agency
COMPLETE INSURANCE SERVICE
P. O. Box 530 Snyder, Texas
1820 26th St. Phone 573-3163

Shop Greater Snyder Values Advertised In . .

THE SNYDER DAILY NEWS

"Your Hometown Newspaper"

TOO MANY HAVE GONE BYE BYE!

Economy Debate Has Become Heated Recently

By JOHN CUNNIFF
AP Business Analyst

NEW YORK (AP) — The debate over the economy as a political issue has become heated in recent days after somehow being obscured by less important issues.

Republicans had chosen to downplay economic debate, because the game plan in the fight for stability was off schedule if not off course and therefore afforded little offensive ammunition.

But now they have been forced to defend their record. Arthur Okun, Gardner Ackley and Walter Heller, Democrats and all former members of the Council of Economic Advisers, have been especially critical and so had to be answered.

The most damaging criticism, however, came from Paul Samuelson, who delivered his criticism from a platform not ordinarily identified with politics. Although never a member of the Council, the professor spoke with Olympian power, having just won the Nobel Prize for Economics.

The role of responding appears to have fallen to the articulate Treasury under secretary, Charls E. Walker, who blasted the Democrats as irresponsible, unfair, vicious and ill-mannered, and with having left an "economic mess" when they left office in 1968.

The Republican record, he said, is one on which the administration is "proud to run."

Inflation is being controlled, a housing boom is in prospect, financial markets are operating efficiently and the road toward full employment is charted, he said.

Is all this so?

—Did the Democrats leave an economic mess? The term is subjective, but even some Democrats concede there may be some truth to it. Unemployment was low, but inflation was steadily destroying economic balance.

—Is inflation being controlled? Still open to interpretation. It definitely is abating, although not on a steady line. Wholesale prices rose in September after dropping in August, meaning more inflation to come.

However, this is the basic trend of consumer prices: In the first three months of the year the index rose at a rate of 6.3 per cent. In the second the rate dropped to 5.8 per cent, and in the quarter that ended with September it fell to 4.2 per cent.

The question that concerns some economists is whether the trend will continue. In September, they note, the consumer price index rose again to an annual rate of 4.8 per cent.

—Housing boom in prospect? A good many economists foresee it—most of them, in fact. Money is again flowing into savings and loan associations, which are the big lenders on housing. Private housing starts rose to an annual rate of more than 1.5 million units in August from just 1.06 million in January.

—Financial markets operating efficiently? So far as it is within the power of the administration to influence them, this is perhaps true. Interest rates are falling. The mortgage and bond markets are improving. And the volatile transfers of funds from one type of institution to another seems to have ended.

However, as with inflation, interest rates remain high. The Democrats may complain about the high rates in each of these areas. The Republicans can boast about the trends.

—The road toward full employment charted? Maybe so, but voters are likely to be more concerned with jobs than charts.

Not only is unemployment high, but it may be rising. In September, 4.6 million persons were out of work, and the unemployment rate had jumped to 5.5 per cent of the civilian labor force from 5.1 per cent one month earlier.

Junior Editors Quiz on BIRD COLORS

QUESTION: *Why are male birds so brightly colored and the females so dull?*

* * *

ANSWER: To most birds, his home nest is extremely important — at least during that period when it contains eggs or young birds. The eggs are very fragile and the young birds make easy prey for various prowling animals. During the nesting period, therefore, the eggs and young must be concealed as much as possible. This is why the females of most bird pairs are so drab in color. As the mother is brooding over her eggs (2), her colors match those of the nest, which becomes almost invisible. With the male, the situation is different. His bright aggressive colors show other birds who is boss around that neck of the woods — that goes for his singing, too. Also, during the time he was courting (top), his brilliant colors drew him to the attention of the female bird. Our picture shows the remarkable plumage of one of the famous Birds of Paradise. Sometimes, the variations in nature have led to male birds which are dull colored, too. One such species builds a little "bower" on the ground of upright twigs. Inside he piles little mounds of shiny, colorful pebbles. Then he dances around in front of it, proud of his work as a craftsman and hoping his lady will notice it.

11-3

* * *

(Corinne Jenkins of Statesboro, Ga., wins a prize for this question. You can win $10 cash plus AP's handsome World Yearbook if your question, mailed on a postcard to Junior Editors, in care of this newspaper, is selected for a prize.)

Pat Nixon Ends Tour

SAN DIEGO, Calif. (AP) — Pat Nixon has completed an eight-state campaign tour for Republican candidates by shaking more than 1,200 hands in a two-hour marathon here.

The First Lady appeared for Sen. George Murphy, seeking re-election to his second term, at a reception Monday with Murphy's look-alike son Dennis. The elder Murphy was campaigning elsewhere in the state with Gov. Ronald Reagan.

Asked by newsmen whether the handshaking had taxed her energy, Mrs. Nixon smiled and said: "No. I'm not tired. I do enjoy it."

Mrs. Nixon's campaign swing started two weeks ago in Maryland.

Use Daily News Classified Ads.

CROSSWORD PUZZLE

ACROSS
1. Mucilage
4. Health resort
7. Young man
11. Monosaccharide
12. Equal footing
13. Tree toad
14. Have faith
16. Armadillo
17. Sole
18. Turkish newsstand
19. Plebe
21. Spelter
22. Field
23. Turf
24. 16½ feet
27. Meadow
28. Jeer
29. Apteryx
30. Principal
32. Name
33. Crude
35. Buckwheat tree
36. Horse's diet
37. Leads
40. Vocal solo
41. Shoshonean
42. Pointed tool
43. Delicate
44. Great
45. Post hole spade

DOWN
1. Seaman
2. Avail
3. Emotional
4. Hard grained wheat
5. Clingstone peach
6. Land measure
7. Shackle
8. Insincere
9. Too bad
10. Public ground
15. Arrow poison
18. Gamin
19. Presidential nickname
20. Tennis stroke
21. Menagerie
23. Heir
25. Hooter
26. [illegible]
28. Encore
29. Elanet
31. Weigh gold
32. Fatigued
33. Fuel
34. Plant-cutter bird
35. Josip Broz
37. Plague
38. Both
39. Sneaky

PROA		GAP		FEE							
LAMB		AGO		ARK							
OBEY		LICENSE									
TINS		LOAN									
	STA		NOBLE								
JAR	INK		SOON								
ADAM	TRY		GOD								
BOGUS		YEN									
	STEP		URGE								
RECEIPT			READ								
ERR	LEO		SALE								
DAY	TEN		ELAN								

SOLUTION OF YESTERDAY'S PUZZLE

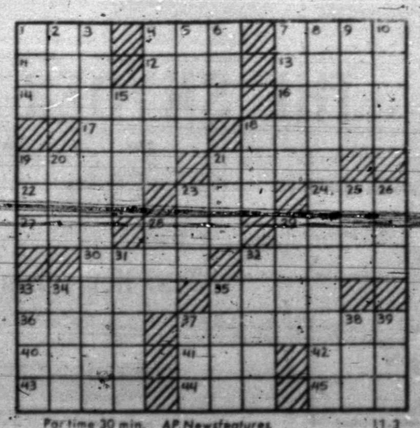

Par time 30 min. AP Newsfeatures 11-3

Conclusion Jumping With Hal

By HAL BOYLE

NEW YORK (AP) — Jumping to conclusions:

One of the differences between men and women is how they look at price tags in a store. A man looks to see if he can afford to buy the item, a woman looks to see if the price has been reduced and therefore made the item a bargain.

Whatever happened to amateur harmonica players? It has been years since I've heard a kid strolling along blowing a tune on one of these instruments, once far more popular than the guitar.

How much safer is it to insult a dead lion than a live lion? Ever since his death, critics have been standing in line in order to sneer at Ernest Hemingway, the greatest literary lion of his day, and his cult of physical courage and hairy-chested masculinity. Yet there was nothing untrue in Hemingway's code. It still takes bravery to live successfully, and there is all too little real masculinity in a world growing ever more feminized.

There are few things that give a man a greater feeling of satisfaction than outliving a doctor younger than himself.

The hardest test of memory is trying to recall on Friday what the minister preached about on the previous Sunday.

Despite the fact we are all surrounded by crooks, most men and women go through life without ever having the thrill of yelling, "Stop thief!"

Suspense is what you have when the boss takes a bunch of the fellows to lunch and each waits for another to summon up the boldness to suggest a second round of Martinis. The one who does then spends the rest of the afternoon wondering whether he is a hero or a martyr.

The longer a wife's fingernails are, the more likely it is that her husband washes the dishes. On the other hand, the less likely it is that she will try to scratch him during a family argument.

When the engagement ring an office secretary says she received from her fiance contains a diamond larger than a quarter carat, well—you can bet the poor girl doesn't have enough left in her savings account to pay for their honeymoon.

Nothing frustrates a single girl more than meeting a handsome bachelor who can sew on his own buttons. It makes her feel so unneeded.

What this country needs—even more than a good five-cent cigar—is a brand-new cuss word with which we could describe its plight.

Life has become so noisy that about the only way a guy can hear a pin drop anymore is to go to a bowling alley.

Grant Given For Legal Service

AUSTIN (AP) — The Texas Office of Economic Opportunity has announced state approval of a $69,036 federal grant to Laredo-Webb County Community Action Agency in Laredo for a legal service program.

The grant is effective Oct. 1, 1970, through Sept. 30, 1971.

Hopper Weds

TAOS, N.M. (AP) — Dennis Hopper, director of the movie "Easy Rider," and Michele Phillips, who was a member of the now-disbanded "Mamas and Papas" singing group, were married in a weekend ceremony.

A Hopper spokesman said the marriage at Hopper's Taos home Saturday was conducted by the Rev. Bruce Conner of the Universal Life Church. It was the second for both Hopper and Miss Phillips.

MARY WORTH

KERRY DRAKE

CLASSIFIED ADS GET RESULTS!

JOE PALOOKA

PLAIN JANE

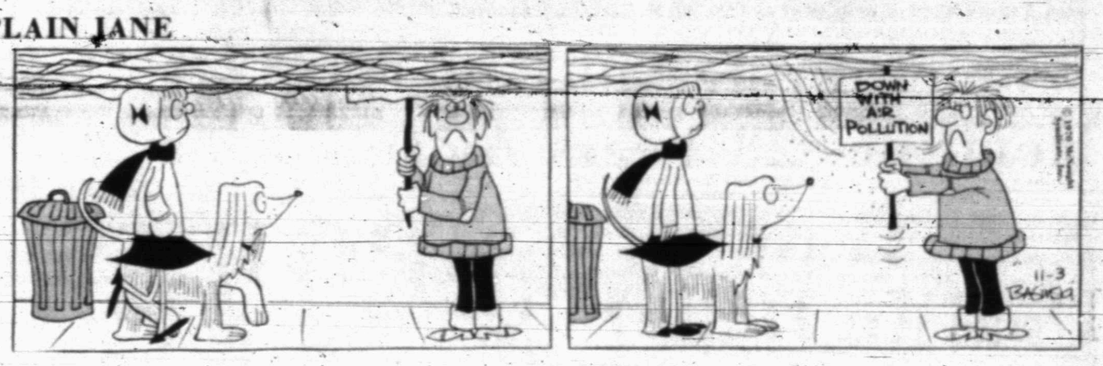

TIGER

REX MORGAN

DENNIS THE MENACE

MISS YOUR PAPER?
If You Do Not Receive Your Paper By 5:30 P.M. Daily or 7:30 A.M. Sunday
CALL
573-5486
CIRCULATION DEPT.
Before 6:30 P.M. Daily or 8:30 A.M. Sunday
SNYDER DAILY NEWS

THE MUSTANGS — The Mustangs finished second in the 11-12-year-old division of the Boys' Club football program. They are, from left to right, Front Row, Mike Jones, Tommy Jones, Jessie Morris, Tim Falls, Jessie Villarreal, Chuck Hartsell, Ronnie Hester, Jason Sullivan and John Velasquez; and, Top Row, Brad Browning, David Rice, James Wells, Danny Rawlins, Billy Wood, Bill Spears, Bryan Smith and James Isbell. Coaches are Avon Rushing and Jerry Rice.

FCA TEAM — These boys are members of the Fellowship of Christian Athletes football team that is participating in the Intramural football program at Snyder High School.

Texas Remains No. 1

By KEN RAPPOPORT
Associated Press Sports Writer

Six, five, four, three, two ... Notre Dame is moving up.

One, two, three ... Ohio State is moving out.

But there's still room at the top for the Texas Longhorns, who remained No. 1 for the second week in the Associated Press' college football poll Monday.

Notre Dame's crack Irish troops have marched about a place a week since September, supplanting Ohio State as the No. 2 team. The Buckeyes, who were the front-runners until bumped by Texas two weeks ago, retreated to third.

The Fighting Irish's tall story doesn't impress Coach Ara Parseghian, who insists it's a long, long time from September to November.

"It (the poll) has no effect on us now," he said. "We're more interested in the polls in late November (at the end of the regular season).

Notre Dame won its sixth in a row last Saturday by staggering helpless Navy 56-7, and Parseghian was accused in some quarters of running up the score. But Navy Coach Rick Forzano wouldn't buy it.

"It could have been much worse," said Forzano, "I talked to Ara after the game and told him I realized they could have put the ball in the air more, and that I appreciate that they didn't. He didn't run the score up. He was as fair as fair can be."

Sports writers and broadcasters around the country handed 20 first place votes to Texas for a total of 701 points, a fingertip 17-point lead over Notre Dame's 684. Ohio State had 617 in the too-close-for-comfort race.

Texas shut down quarterback Chuck Hixson's Magnificent Flying Machine in beating Southern Methodist 42-15 over the weekend and Ohio State slapped Northwestern 24-10.

Nebraska, Michigan and Stanford stayed 4-5-6 with impressive weekend victories, Arkansas and Tennessee each moved up a spot to seventh and eighth, Air Force slumped from seventh to ninth and Auburn rounded out the top ten.

The Top Twenty teams, with first-place votes in parentheses and total points. Points tabulated on basis of 20-18-16-14-12-10-9-8 etc.:

1.	Texas (20)	701
2.	Notre Dame (12)	684
3.	Ohio State (5)	617
4.	Nebraska	506
5.	Michigan (2)	476
6.	Stanford (1)	418
7.	Arkansas	315
8.	Tennessee	282
9.	Air Force	279
10.	Auburn	241
11.	Louisiana State	232
12.	Arizona State	160
13.	Mississippi	120
14.	San Diego State	67
15.	Toledo	26
16.	UCLA	21
17.	Dartmouth	13
18.	Houston	11
19.	Alabama	10
20.	Syracuse	9

Hanratty Leads Pitt Over Bengals 21-10

By D. BYRON YAKE
Associated Press Sports Writer

PITTSBURGH (AP)—A frustrated Terry Bradshaw vows he won't play second fiddle to Terry Hanratty after this season.

The golden haired Pittsburgh Steeler rookie quarterback has not been the cure-all quarterback he was billed to be and now he admits he's pressing.

Pittsburgh defeated the Cincinnati Bengals 21-10 Monday night, but it was Hanratty, coming off the bench, who, bailed out the Steelers in the fourth quarter. He threw a touchdown pass and led them to another score.

"I'll never sit on the bench behind a second-year man," Bradshaw said. "It's obvious Coach (Chuck) Noll will have to make a decision at the end of the year. He's given me all the chance in the world but I haven't done anything. And if I'm going to be on the bench, I want to play behind a veteran so I can learn.

"I really don't mind if I don't start. But Terry's young and I'm young. If the coach says he's No. 1, fine, then ship me out. I just wouldn't be happy playing behind him."

Bradshaw started the nationally televised game but Hanratty took over midway in the third quarter with the Steelers behind 10-7.

For the night, Bradshaw, pro football's No. 1 draft choice, completed only four of 12 passes for 40 yards. Hanratty was seven for 11 and 128 yards.

"He looked unsettled," said Noll of Bradshaw.

"It's getting to me now" said Bradshaw. "I'm really unhappy with myself. I just have to go and search myself. I need to sit on the bench. I definitely think Terry deserves to start."

The thought of later attending a seminary also continued on Bradshaw's mind.

"I feel called to do that kind of work. I also feel called to play football. I've always thought if I could make it big in this game, then it would help attract people to the other."

Meanwhile, Hanratty was keeping silent.

"Each to his own," he replied when asked about Bradshaw's remarks.

The victory was admittedly sweet for Hanratty but even as he savored the taste of success he would not comment on possibly starting.

"Every quarterback wants to start," he said. "But I'll leave the decision up to the coach."

Hanratty unleashed a 72-yard touchdown bomb in the fourth quarter to tight end Dennis Hughes on a play which called for him to pass to receiver Dave Smith. But Smith was covered.

Safety Kenny Graham had an arm on Hughes, but when he caught the ball at the 25 Hughes got away.

Hanratty then led the Steelers 75 yards in nine plays for another touchdown in the fourth quarter. Warren Bankston scored from the one.

Neither the Bengals nor the Steelers sparkled in the first half. The Bengals scored on a one-yard pass in the second quarter from Virgil Carter to Eric Crabtree after Crabtree had caught a 29-yard pass, taking the ball to the one.

But the Steelers took the kickoff and drove for the tying score.

Running back Dick Hoak heaved a wobbly underthrow pass from the 27 yard line on an option play and Hughes grabbed it at the five and scampered with the score.

Quarry Wants To Fight Again

LOS ANGELES (AP)—Jerry Quarry wants to get in good standing with the California Athletic Commission by paying his $1,000 fine but the heavyweight boxer will have to have a hearing first.

Quarry, from nearby Bellflower, told a news conference Monday that he has no retirement plans after his loss to Muhammad Ali Oct. 26 and will pay the fine to lift his home state suspension.

However, a hearing before the commission will be required before Quarry's suspension could be lifted, said Bob Voigt, chairman of the commission which next meets Nov. 20 in San Diego.

Quarry was suspended last spring in connection with a contract controversy in his bout against Mac Foster of Fresno, Calif. Quarry stopped Foster in New York.

The fine was assessed because Quarry fought a boxer who was under suspension in California. He was suspended again when he failed to pay the fine.

Quarry and his attorney, Paul Caruso, said the fine would be paid under appeal. They also said they would fight Johnny Flores' attachment of Quarry's share of the live gate from the Ali fight in Atlanta. Flores claims his contract as Quarry's co-manager is still effective.

Quarry said he would pay his fine primarily so he could act as manager for his brother, Mike, a light heavyweight boxer. He also said he wants another crack at Ali, also known as Cassius Clay.

THE Great Imperial
BEST BUY IN PLEASURE

7¢-5/35¢
Fair Trade
5/33¢
PLUS TAX IF ANY
GO KING EDWARD
America's Largest Selling Cigar

GIGANTIC

Use Daily News Classified Ads. — Phone 573-5486.

NFL Trainers Deal In Dope?

NEW YORK (AP) — The football player who thrills millions on television screens Saturday and Sunday afternoons is a synthetic product who often is fed drugs and illegal payoffs under the table, charges an ex-pro player.

"When I got to the National Football League I saw players fed, at an astonishing rate, not only steroids but also amphetamines and barbituates," says Dave Meggyesy, a former linebacker for the St. Louis Cardinals.

"A lot of NFL trainers do more dealing in drugs than an average junkie."

Meggyesy's explosive statements are made in the latest issue of Look Magazine, which is running abstracts of Meggyesy's new book entitled "Out Of Their League."

Meggyesy, who formerly played at Syracuse University, quit pro football because he said it was "dehumanizing." He said he had been offered a $35,000 contract to play with the Cardinals this season but turned it down because of the brutality of the sport.

"Now, after playing for 14 years, I can't really say if there is any basic worth to the game," he said. "I can't separate the game from the payoffs-approval, money, adulation."

Discussing the drug problem, Meggyesy said, "There are pro teams that dispense amphetamines and barbituates like penny candy."

He said he first became disillusioned with football when he played at Syracuse University.

"One of the big shocks of my freshman year was finding out that a lot of the guys were getting paid under the table," he said. He said arrangements were made for him to pick up $30 a week in a brown manila envelope. Other players got more, he added.

Under National Collegiate Athletic Association regulations, an athlete is permitted to receive only payment for tuition, board, books and $15 a month for laundry.

"When a player is injured," Meggyesy also charged, "he is sent to the team physician who is usually more concerned with getting the athlete back into action than anything else. This reversal of priorities leads to unbelievable abuses."

At Syracuse, Chancellor John Corbally, Jr., and Head Coach Ben Schwartzwalder declined comment. In New York, Don Weiss, NFL public relations director, said: "We have no interest whatever in promoting the sale of Meggyesy's book."

Worster Sets School Record

By THE ASSOCIATED PRESS

The Texas-SMU game in Austin last Saturday would have been the place for a computer in figuring the Southwest Conference statistics for this week.

But the way Texas' Steve Worster was running and SMU's Chuck Hixson was passing, it probably would have short circuited anyway..

Worster, although he scored ONLY four touchdowns to tie a school record in the Longhorns' 42-15 victory, managed to carve out 144 yards in 25 carries against the Ponies to keep his rushing lead. Teammate Jim Bertelsen got 139 yards to move from sixth to second place.

Hixson had one of the best passing days of his career.

Prep Powers Retain Status

AUSTIN (AP) — Wichita Falls, Ennis and Iowa Park still hold their top spots on the Austin American Statesman schoolboy football poll.

Ennis held its AAA position despite an idle weekend in which Brownwood climbed sharply.

Iowa Park lost two points overall in AA but retained its top post in the AA bracket despite a little defensive trouble.

Wichita Falls in Class AAAA kept a 13-point advantage over Odessa Permian.

The rankings, with first place votes in parentheses, season records and total vote points:

	CLASS AAAA		
1.	Wichita Falls (12)	8-0	147
2.	Odessa Permian (3)	8-0	134
3.	Port Arthur Jefferson	8-0	15
4.	Austin Reagan	7-1	94
5.	La Marque	8-0	65
6.	South Oak Cliff	8-0	57
7.	Baytown Lee	8-0	55
8.	Arlington	8-0	36
9.	San Angelo	7-1	32
10.	San Antonio Lee	7-0	12
	CLASS AAA		
1.	Ennis (5)	7-0	90
2.	Brownwood (3)	6-1	87
3.	Jasper	7-0	79
4.	Monahans	6-1	67
5.	Daingerfield	7-0	47
6.	Plano (1)	6-	44
7.	Jacksonville	7-1	39
8.	Dumas (1)	5-2	36
9.	Brenham	7-1	24
10.	McKinney	6-1	21
	CLASS AA		
1.	Iowa Park (7)	8-0	96
2.	Refugio (3)	8-0	84
3.	Floydada	8-0	81
4.	Eastland	8-0	67
5.	Kirbyville	8-0	57
6.	Mart	8-0	49
7.	Dalhart	8-0	35
8.	Friendswood	8-0	31
9.	Haskell	7-1	10
10.	(tie) Alpine	7-0	19
	George West	8-0	9
	CLASS A		
1.	(Tie) Poth (4)	8-0	84
	Sonora (3)	7-1	84
3.	Albany (3)	8-0	79
4.	Seagraves	7-1	38
5.	Barbers Hill	7-1	55
6.	White Oak	8-0	54
7.	Pflugerville	8-0	23
8.	(tie) San Augustine	8-0	19
	White Deer	8-0	19
10.	Jourdanton	8-0	15

Booster Club Meeting Set

The Tiger Booster Club will meet at 7:30 p.m. today in the high school cafeteria. Members will see films of last week's victory over Colorado City and hear a scouting report on Lamesa, the next Tiger foe.

Today dollars are legal tender in Australia, the Bahamas, Barados, Bermuda, Canada, Coof Islands, Ethiopia, Guyana, Hong Kong, Liberia, Malaysia, Nauru, New Zeland Singapore, Taiwan and Trinidad and Tobago, in addition to the United States.

In 1785 the United States Congress directed under the Articles of Confederation that the United States monetary system be based on a dollar "of the value of the Spanish milled dollar, as the same is now current." The government did not begin minting dollars until 1795 however.

Estacado Leads District Teams

After four weeks of district play, the teams in 3-AAA have mostly been eliminated from title considerations barring a 4 or 5-way tie. Estacado, with a 3-0-1 district record, and Sweetwater, sporting a 3-1, mark are leading the rest of the league. Lamesa is 2-1-1.

Colorado City, Brownfield and Dunbar are tied for fourth place with 2-2 marks. Snyder is all alone in sixth place with a 1-3 record while Lake View has a firm hold on the cellar with an 0-4 mark.

Several more exciting games are on tap this week with Snyder at Lamesa and Sweetwater at Colorado City games headlining the attraction.

Last week produced a mild surprise when the Tigers of Snyder knocked off Colorado City. The victory itself wasn't such a surprise, but the manner in which it was accomplished caused concern from Estacado and Lamesa. They still must play the Bengals. Snyder defeated Colorado City 47-28.

The standings:

SEASON RECORDS

TEAM	W	L	T	Pts	Opp
Lamesa	5	1	1	87	32
Sweetwater	5	2	0	163	56
Brownfield	5	2	0	124	106
Estacado	4	2	1	116	71
Dunbar	3	4	0	86	93
Snyder	2	5	0	91	141
Lake View	1	6	0	79	222

DISTRICT STANDINGS

TEAM	W	L	T	Pts	Opp
Estacado	3	0	1	87	21
Sweetwater	3	1	0	93	7
Lamesa	2	1	1	36	32
C. City	2	2	0	68	85
Dunbar	2	2	0	56	47
Brownfield	2	2	0	43	67
Snyder	1	3	0	56	61
Lake View	0	4	0	27	136

LAST WEEK'S RESULTS — Snyder 47, Colorado Cityy 28; Lamesa 0, Estacado 0; Sweetwater 46, Lake View 0; Dunbar 23, Brownfield 7.

THIS WEEK'S SCHEDULE — Snyder at Lamesa, Sweetwater at Colorado City, Estacado at Brownfield and Lake View at Dunbar.

Travis 8th Is Still Undefeated

After eight weeks of competition, Travis 8th grade is the only unbeaten, untied team in grades 8 through 12.

Last week, local teams won three, lost one and tied one. Several important games also are on tap this week.

The varsity defeated Colorado City 47-28 last week. Other winners included Lamar 8th (24-14) over Colorado City, and Travis 8th (20-2) over Sweetwater. Travis 9th and Sweetwater played to a (14-14) tie.

The Tigers will be at Lamesa Friday night. Lamar 8th and 9th grades will be in Big Spring for 5:30 p.m. and 7:30 p.m. clashes respectively against Goliad and the Toros. Also on Thursday, Travis 8th hosts Runnels at 5:30 p.m., followed by a 7:30 p.m. tussle between Travis 9th and the Brahmas.

Saturday, the junior varsity hosts Lake View at 2 p.m.

The records:

TEAM	W	L	T	Pts	Opp
Travis 8th	6	0	0	122	28
Lamar 9th	5	2	0	158	119
Travis 9th	4	1	2	179	72
Lamar 8th	4	1	0	96	68
Kittens	4	4	0	84	80
Varsity	2	5	0	91	141

The federal copyright law was enacted in 1790, but it was not until 1870 that another law made the Library of Congress the first central agency for the registration and custody of copyright deposits in the United States.

GENE'S
GUN SHOP
3602 Hill Ave.
Open Week Days After 5 P.M.
Open All Day Saturday
• Rebuilding • Drill & Tap
• Repairs • Stock Work
• Rifle Ammo Reloaded
Some Gun Parts In Stock
GENE BOWLIN — 573-2383

FALL TUNE UP SPECIAL . . .
Any 6 Cyl. Car ..... Only $16.77 (Reg. 21.50)
Any 8 Cyl. Car ..... Only $21.77 (Reg. 28.95)
INCLUDES: New Points & Condenser, New Spark Plugs, Check Alternator, Set Timing, Adjust Carburetor & Automatic Choke, Check Emission Controls.
LES FRANCIS
25th & Ave. H Ph. 537-5456

For All Your Printing Needs
Feather Printing
Phone 573-6331 2107 25th

READ and USE CLASSIFIED ADS★

Farmers Are Fighting Elements To Harvest

COLLEGE STATION, Tex. (AP) — Farmers in wide areas of Texas are fighting the weather, trying to complete harvests.

In a few areas, conditions improved and crop gathering made good progress, said John Hutchison, director of the Texas Agriculture Extension Service.

Heavy rains, especially in east and southeast counties, again stopped farm activities, the director said. In the Panhandle, light snow and cold again slowed harvesting and the completion of wheat planting.

Where temperatures have been favorable ranges improved and early grains are being grazed, Hutchison said. Rains in the eastern half of the state have made hay harvesting difficult.

Weather in the Panhandle slowed the grain sorgum harvest. The corn harvest and wheat planting were nearly complete. Some areas need rain. Some early irrigated wheat is being grazed. The sugar beet harvet was about half complete. With good weather, the cotton harvest is expected soon to move into high gear. Ranges still are short with feeding needed in some areas. Livestock are generally in good condition and stockers are moving in. Cull cows are being sold.

The South Plains (Lubbock) cotton harvest picked in mild, sunny weather. The sorghum harvest is nearing completion with above average yields. The soybean harvest was two-thirds complete. Wheat and other grains are responding to rains and the grazing of wheat and stubble increased. Livestock are generally in good condition but stock water is low.

Recent rains have left adequate moisture in about half of the 22 counties in the Rolling Plains (Vernon). Grain planting is continuing where conditions permit. Early and volunteer grains are furnishing some grazing. Cotton harvesting has been stopped and stock water is low.

Adequate to surplus moisture in North Central Texas is keeping the cotton harvest bogged down and presenting completion of grain planting. From 25 to 35 per cent of the grains are yet to be planted. Early fields are making good growth and providing some grazing. Late peanuts have been helped by the rains but harvesting has been limited. Ranges and livestock are in good condition.

Rains in Northeast Texas added to harvesting problems and caused some local flooding. Grain growth was excellent with grazing underway. Weather damage to unharvested cotton increased. Dry and open weather is needed also on peanuts. Yields from a very limited soybean harvest have been good. The sweet potato harvest is on as weather permits. Pastures and livestock were in good condition with a very good market.

Grass and winter weeds were making good growth and livestock generally were in good condition in Far West Texas. The cotton harvest is increasing and grades are good. Grains were making very good growth and providing some grazing. Moisture was generally adequate.

The West Central Texas cotton harvest is nearing completion in some counties. Yields and grades are better than was first expected, he said. Showers are delaying defoliation around Eldorado. The peanut harvest is half over and yields have been good. Pecans are beginning to fall and yields are better than first expected. Some grains have been planted and growth is good. Ranges improved. Livestock are in good condition. Most calves and lambs have gone to market.

Dry weather is needed in Central Texas to permit the completion of the cotton and peanut harvests. About 40 per cent of the peanuts have been harvested; grades generally have been good and yields ranged from fair to excellent. More than 75 per cent of the cotton is out in the Blackland counties. The pecan harvest has started and prospects look good. Grain planting is about complete and growth is good with some fields being grazed. Ranges and cattle are in good condition and lots of fall calves are on the ground.

It's overly wet in East Texas. Local flooding resulted. Potential winter grazing from grains was excellent. The cotton harvest has been slow. Truck crops and vegetable gardens look good. Livestock and ranges are in good condition.

Southeast Texas got more than its share of rain and moisture is generally surplus. The cotton harvest is 60 to 100 per cent complete. Soybeans are ready for harvest but field conditions are bad. About 10 to 30 per cent of the second rice crop has been harvested. Weather has cut these yields. About 90 per cent of the oats have been planted and in some counties fields are about ready to graze. Ranges and livestock are in fine shape. Cattle prices are good. Hogs are weak.

Moisture in South Central Texas ranges from short in spots to surplus and rains are delaying the harvesting of rice, pecans and peanuts. Grains are making good growth and ranges are average to above. Livestock are in very good condition.

Moisture in the Valley and Coastal Bend (Corpus Christi) areas of South Texas is adequate but short in parts of the Winter Garden (Carrizo Springs). Wheat and oats are still being planted. Cucumbers, eggplants and peppers are being harvested. Vegetables are making good growth. Livestock and ranges are in good condition.

Rose Bowl Notes Hit Beaches

MIAMI BEACH, Fla. (AP) — Those bottle-borne messages from the "Rose Bowl" are starting to reach the vacation beaches of Broward and Palm Beach counties.

"Rose Bowl" is the sarcastic name for the big brown patch of sewage which rises two miles out in the Atlantic from the underwater conduit which carries away the raw wastes of Miami Beach.

Members of the Eco-Commando Force 70, a private ecological group that operates anonymously, joined Gov. Claude Kirk and the Miami News in dumping 700 bottles into the Atlantic near the sewage outlet Oct. 22.

Each bottle carried a postcard addressed to the governor or the News.

Kirk said his office participated to show "that at least some of the sewage has got to reach the beach."

George Gardner, Kirk's administrative assistant, said, "The most significant thing about this is it points to the fact that sewage doesn't stay in one place."

For the past 11 days, bottles have floated ashore at Pompano Beach, Boca Raton, Fort Lauderdale, Hollywood, Port Everglades and Dania, 25 to 40 miles north of the "Rose Bowl."

The News has received 62 cards and Kirk's office received 47.

The Eco-Commando Force, which has proclaimed an "unconventional war on pollution," said the bottle experiment was planned to see where the sewage goes after it is dumped.

It appears that some bottles —and presumably traces of sewage—will make long journeys before they return to shore. A Coast Guard boat spotted one flotilla of 50 bottles heading northward in the Gulf Stream off Fort Lauderdale.

Last summer Kirk signed into law a bill that gives Miami Beach until 1974 to start treating its sewage before emptying it into the ocean.

Calendar Suggested

LOUISVILLE, Ky. (AP) — Sign in a gift shop: "For the man who has everything—a calendar to remind him when the payments are due."

TV SCHEDULE

KLBK LUBBOCK Channel 13

MON-FRI
8:00 C. Kan.
9:00 Lucy
9:30 Hillbillies
10:00 F. Affair
10:30 Love of life
11:00 Heart is
11:25 News
11:30 Search
12:00 News
12:15 P. Harvey
12:30 World Turns
1:00 Splendored
1:30 G. Light
2:00 S. Storm
2:30 E. Night
3:00 Movie
4:30 Stooges
5:00 G. Pyle
5:30 News
6:00 News
6:10 P. Harvey
6:15 Weather
6:20 Soprts

TUESDAY
6:30 Hillbillies
7:00 G. Acres
7:30 Hee Haw
8:30 Movie
10:00 News
10:30 Movie

WEDNESDAY
6:30 S F. Lawyer
7:30 G & JJ
8:00 Med Cen.
9:00 Hawaii
10:00 News
10:30 Movie

KDTV DALLAS-FT. WORTH

MON-FRI
9:00 News
9:00 Stock M.
11:00 News
11:05 Markets
2:40 Wrap Up
3:00 S. Angel
3:30 Bugs B.
4:00 Bozo's
5:00 Speed Racer
5:30 L. Rascals
6:00 P. Duke

TUESDAY
6:30 S. Trek
7:30 Movie
9:30 Untouch.
10:30 Tex Scrams

WEDNESDAY
6:30 S. Trek
7G:30 Movie
9:30 Untouch.
HL:30 R. Dust

WFAA DALLAS Scat 8

MON-FRI
6:30 R. McCoys
7:00 News
8:30 Early Show
10:30 That Girl
11:00 Bewitched
11:30 All Children
12:00 News
12:30 Make Deal
1:00 Newlywed
1:30 Dating
2:00 Gen. Hos.
2:30 One Life
3:00 D. Shadows
3:30 Movie
5:00 Newsf
5:30 News

TUESDAY
6:30 G. Squad
7:30 Movie
9:00 M. Welby
10:00 News
11:00 D. Cavett

WEDNES.
6:30 Eddie's Fatt
7:00 Make Room
7:30 Room 222
8:00 J. Cash
9:00 D. August
10:00 News
11:00 D. Cavett

KRBC ABILENE Channel 9

MON-FRI
9:00 Dinah's Place
9:30 Concen.
10:00 Sale of
10:30 H. Squares
11:00 Jeopardy
11:30 W. W or W
11:55 News
12:00 News
12:30 Words & Mu.
1:00 Days
1:30 Doctors
2:00 A. World
2:30 B. Promise
3:00 Movie
3:30 G. Gourmet
4:00 Movie
5:25 P. Harvey
5:30 News
6:00 News

TUESDAY
6:30 D. Knotts
7:30 Julia
8:00 Movie

WEDNESDAY
6:30 Men Shiloh
8:00 Kraft
9:00 McCloud

KWAB BIG SPRING Channel 4

MON-FRI
7:00 B. Valley
8:00 J. LaLanne
8:30 Movie
10:30 T. Girl
11:00 Bewitched
11:30 World Apart
12:00 A. Children
12:30 Make Deal
1:00 Newlywed
1:30 Dating
2:00 Gen. Hos.
2:30 One Life
3:00 Dark S.
3:30 GMovie
5:00 B. Valley
6:00 News

TUESDAY
6:30 Mod S.
7:30 ovie
9:00 M. Welby
10:00 News

WEDNESDAY
6:30 Eddie's Fatt
7:00 Make Room
7:30 Room 222
8:00 J. Cash
9:00 D. August
10:00 News
10:45 D. Cavett

KSEL LUBBOCK Scat 7

MON-FRI
9:30 Jack LaL.
10:00 E. Nicholson
10:30 T. Girl
11:00 Bewitched
11:30 World Apart
12:00 Komment
12:30 Make Deal
1:00 Newlywed
1:30 Dating
2:00 Gen. Hos.
2:30 OOne Life
3:00 D. Shadows
3:30 All Chil.
4:00 Komedy
4:30 Den Men.
5:00 News
5:30 Gilligan's
6:00 News

TUESDAY
6:30 Mod Squad
7:30 Movie
9:00 M. Welby
10:00 News
10:45 D. Cavett

WEDNESDAY
6:30 Eddie's Fatt
7:30 D. Thomas
7:30 Room 222
8:00 J. Cash
9:00 D. August
10:00 News
10:45 D. Cavett

KTVT FT. WORTH Scat 10

MON-FRI
7:00 S B Theatre
8:30 R. Room
9:00 J. LaLanne
9:30 Password
10:00 P. Place
10:30 A. Hitch.
11:00 F. Daught.
11:30 G. Gourmet
12:00 News
12:30 Cartoons
1:00 Movie
2:50 L. Rivers
3:00 Popeye
3:30 Batman
4:00 Flintstones
4:30 Munsters
5:00 Beaver
5:30 Lucy
6:00 Have Gun

TUESDAY
6:30 D. Boone
7:30 P. Mason
8:30 P. Junction
9:00 Movie
10:00 News
11:15 Movie II

WEDNESDAY
6:30 D. Boone
7:30 P. Mason
8:30 P.Junction
9:00 Movie
10:00 News
11:15 Movie II

KTXS ABILENE Scat 6 & 12

MON-FRI
8:00 Kangaroo
9:00 Ann Nunn
9:30 Hillbillies
10:00 F. Affair
10:30 T. Girl
11:00 Bewitched
11:30 Search For
12:00 News
12:30 As World Tu
1:00 Love Is Thir
1:30 G. Light
2:00 G. Hospital
2:30 Edge Night
3:00 D. Shadows
3:30 Newlywed
4:00 Dating
4:30 Make Deal
5:00 G. Pyll
5:30 News
6:00 News

TUESDAY
6:30 M. Squad
7:30 Movie
9:00 M. Welby
10:00 News
10:30 D. Cavett

WED.
6:30 Eddie's Fatt
7:00 D. Thomas
7:30 Room 222
8:00 J. Cash
9:00 D. August
10:00 News
10:30 D. Cavett

CLASSIFIED ADVERTISING RATES & SCHEDULE
15 WORD MINIMUM

1day per word	6c
2days per word	11c
3 days per word	15c
4days per word	18c
5 days per word	20c
6th day	22c
Legals, per word	6c
Card of thanks, per word	6c

Each additional day 2c per word. These rates for consecutive insertions only. All ads are cash unless customer has an established account with The Snyder Daily News. No refund will be made on an ad after appearing in paper. The Publisher is not responsible for copy omissions, typographical errors or any unintentional error that may occur further than to correct it in the next issue after it is brought to his attention.

ERRORS

The Daily News can not be responsible for more than one incorrect insertion. Claims cannot be considered unless made within three days from date of publication. No allowance can be made when errors do not materially affect the value of the advertisement. All out of town orders must be accompanied by cash, check or money order. Deadline 4:30 p. Monday through Friday, prior to day of publication. Deadline Sunday, 4:30 p.m. Friday.

SPECIAL NOTICES A-2

IF YOU drink, that's your problem. If you want to stop, that's our problem. Alcoholics Anonymous. 573-9980 and 573-7970.

STATED MEETING
Scurry Lodge No. 706
AF & AM Tuesday
Nov. 3 at 7:30 p.m.
Members urged to attend.
W.H. Baldwin, WM
G. P. Proctor, Sec.

BUTANE

CALL SCURRY Butane Company 573-3721 for prompt gas delivery. Sales and domestic and commercial appliances.

AUTOMOBILES B

AUTOS FOR SALE B-1

WHITE 1963 Ford station wagon, 390 crus-A-matic transmission. Good tires, runs good. Best offer. 573-9748. Call 573-3747.

'65 FORD Falcon Ranchero. New motor. Graham Smith. 573-5852.

1958 WILLIS jeep with cab. Good paint, good condition. See at 216 31st. 573-3747. Monday through Friday after 5.

TRAILERS B-3

HOLIDAY RAMBLER
TRAVEL TRAILERS
18 Ft. $2495 18 Ft.
Fully self contained. Only 20-1970 models left to be sold at dealer cost, to make room for 1971s.
MODERN PONTIAC—OLDS
LH 20 at Lamar, Sweetwater, Texas 235-8401, Sweetwater 672-4211, Abilene.

TRAVEL TRAILERS
Hi-Lo's-Golden Falcons,
Roadmaster (Goosenecks)
Travois Pick-up Campers
1970 and 1971 Models
Fully Self contained
We service and repair
Spare parts — accessories
Snyder Hi-Lo Trailer Sales
17th St. and Avenue I
573-7528
Snyder, Texas 79549

SCOOTERS-BIKES B 9

Minico trail bikes and mini-bikes. TECUMSEH 4HP engine. Tom's Marine. 310 E. Hwy.

BUSINESS OPP. C

OWN your own franchise store for only $2,500. NATIONAL AUTOMOTIVE EXCHANGE. Box 1233, Plainview, Texas.

BUSINESS SERVICES D

ELEC. SERVICE D-4

For your TV troubles call
STRICKLAND'S TV SERVICE
573-6942
319 35th St.
Hoyle D. Strickland

EXTERMINATORS D-5

ROACHES AND silver fish, any size house guaranteed for one year. $11.95 AAA Exterminators, 573-9863.

PAINTING-PAPER D-11

PAINTING WANTED: Spray, brush or roller. Interior or exterior. All work guaranteed. Free estimates. Call 573-6219.

MISCELLANEOUS D-26

POODLE CLIPPING. Call for appointment. 573-7169.

WILL DO TREE TRIMMING
& YARD WORK
OF ALL KINDS
ALSO HAVE GARDEN &
YARD PLOW
573-2303

Color Film Processing
One Day Service
High Quality Processing
8-12 Exposures $2.40
20 Exposures $3.99
Keaton Kolor
3540 N. 6th Abilene, Texas

EMPLOYMENT E

HELP WANTED MALE E-1

WANTED: 1 man for custom meat cutting, 1 for custom freezer meat wrapping, 1 truck route salesman, 1 cleaning man. Apply in person at Town & Country Meat Market. No phone calls please!

HELP WANTED FEMALE E-2

ATTRACTIVE OPPORTUNITY for lady in Snyder area. Full or part time. Write 1201 Ross, Sweetwater, Texas.

NEED LADY to work in Lillie's Coffee Bar. Full time. Apply in person Big Spring Hwy.

JOB WANTED MALE E-5

MALE, AGE 50. Over 15 years experience bookkeeping. 7½ years accountant and comptroller for small corporation in Abilene, Texas. Want job in Snyder or Snyder area. Write Box EE, in care of Snyder Daily News.

JOB WANTED FEMALE E-6

WILL CARE for the sick in your home or hospital. Can furnish references. Call 573-7223. 8 hour shift only.

INSTRUCTION F

HIGH SCHOOL
At Home
texts furnished. Diploma awarded. Low monthly payments. V. A. approved. For free brochure write American School, Dept. S, Abilene Office, Box 341, Abilene, Texas 79604. Phone 673-4841.

Coast-to-Coast NEWSPAPERS SELL THE MOST!

INSURANCE. G-3

MUTUAL OF OMAHA, hospitalization insurance. Write Randy Randolph, P. O. Box 998, Abilene, Texas.

WOMAN'S COLUMN H

ANTIQUES-ART H-1

ANTIQUE CLOCKS
SALES, SERVICE, REPAIR
3607 Hill Ave.
Phone 573-5327

CHILD CARE H-3

BABYSITTER NEEDED immediately for 2 school age children before and after school. For information call 573-3279.

LAUNDRY SERVICE H-5

IRONING WANTED: 107 36th. 573-2804.

FARMER'S COLUMN J

FARM EQUIPMENT J-1

TRACTOR FOR sale. John Deere 450 Bulldozer. $10,575.00. Call 573-6910.

FOR SALE: 10' welded steel and slatted stock trailer. Like new. $200. Graham Smith, 573-5852.

LIVESTOCK J-3

HORSESHOEING
& HOOF TRIMMING
Phone 573-9827

CHAROLAIS BULLS
Buck Logan
573-5189

FOR SALE: 7 mare and colt. Also, 26" 3 speed Western Flyer boys bicycle. 573-3729 after 6:00. Practically new.

SHETLAND HORSE & saddle for sale. 573-5195.

MISCELLANEOUS J-6

HAZEL FLYING Service continues to serve this area with the best in cotton defoliation - phone 573-3571, Snyder Inn. Paul O. Comcowich, manager.

BUILDING MATERIAL K-1

PAY CASH & SAVE
Paneling 4x8 at $3.49
2x4S & 2x6's for $8.95
Outside white paint $2.25
VEAZEY CASH LUMBER
Lamesa Hwy. 573-6612

HOUSEHOLD GOODS K-4

1968 Model Zig-Zag Singer. Makes button holes, sews on buttons, makes fancy stitches, darns & monograms. Total price $34.78 or payments of $4.92 per month.
Call 573-2129

DON'T BE misled through phoney advertising, the only approved SINGER dealer for Snyder is Allen Sewing Machine Center.

VACUUM CLEANER Supplies. All makes serviced. Snyder's Vacuum Cleaner headquarters. Allen Sewing Machine Center.

REMOVE carpet paths and spots; fluff beaten down nap with Blue Lustre. Rent shampooer $1. Roe's Furniture.

KIRBY
SALES & SERVICE
K. W. Wortham
3111 39th
573-7200

ELECTROLUX
Sales Service
Supplies
Don Adams 216 31st
573-3747

MUSICAL INST. K-5

MUST PICK UP SMALL PIANO AND HAMMOND ORGAN. WILL ALLOW PERSON WITH GOOD CREDIT RATING TO ASSUME PAYMENTS ON EITHER PIANO OR ORGAN OR BOTH. CALL OR WRITE AMERICAN MUSIC CO. 209 E. 8th ODESSA ph. 332-2711.

RALPH J. WESSON
PIANO SERVICE
3726 Austin
Phone 573-7488
Snyder, Texas
Tuning and Repairs
Registered Member Piano Technicians Guild

MISCELLANEOUS K-11

Garage Sale
Final Day Wednesday
Household Goods
All prices reduced
3750 Highland Drive

MISCELLANEOUS K-11

FOR SALE. New gas range. $50.00 573-9862. Call after 5 or all day Saturday and Sunday.

Garage Sale
211 36th Place
Tuesday through Thursday
Typewriter, sewing machine, dishes, clothes. Misc.

Backyard Sale
207 36th (grey house)
clean clothes
& household items
Welcome All

SDI NYLON carpet. $6.50 installed. Nylon shag, $6.95 installed. Call 573-2324.

ONE OF the finer things of life — Blue Lustre carpet and upholstery cleaner. Rent electric shampooer. $1. Clark Lumber Co.

WATKINS PRODUCTS. Black pepper, spices, flavorings, medicinal items. Exquisite line cosmetics. Service at your door. Call 573-6817. Carl D. Evans, 2707 Ave. V.

FOR SALE: Mesquite wood for fireplace. Call 573-7250.

ELECTRIC RANGE with self-cleaning oven. Avacado. Reasonable. 573-2584.

Garage Sale
1912 Coleman
Every day at 10:00
Everything to sell, Boys bicycle, toys, pumps, stove, refrigerator, dishes All size clothes from baby to Mama. Come by!

WANTED TO BUY K-14

Wanted good used furniture. Buy household or piece. Call 573-3931 or 573-5235.

WANT TO BUY: A counter show case. Call after 5, 573-3659.

WANT TO buy a pick-up camper or cover. 573-7996.

MOBILE HOMES K-16

FOR SALE: Hicks 10 x 55. Extra nice. 2 bedroom. Trade equity for cash, camping trailer, or furniture. Ave A & 23rd. 573-9524.

RENTALS L

FURNISHED APTS. L-3

A & C MOTEL
Kitchenette Apartments
& overnight rooms;
By day or week.
Refrigerated air & new T.V. furnished in every unit.
Not fine & elaborate but clean & comfortable.
Reasonable Rates.
573-9267.

TWO ROOM and three-room furnished apartments. Also two bedroom apartments with or without T.V. Jack & Jack Realty 573-3452 or 573-3566.

REAL ESTATE M

HOUSES FOR SALE M-2

1. 4006 - Avenue U — Just refinished — 4 bedroom. Low down payment. Stanfield District.

2. Austin Stone — 2 bedroom with garage in old West Snyder. Cash or New FHA Appraisal.

3. EXTRA NICE: 3 bedroom with LARGE bath & garage. All new carpet. Fenced. Big shade trees. Small down payment. 3714 - Avenue U.

4. 800 - 26th St. — LIKE NEW — Large 2 bedroom $6,500. SMALL DOWN PAYMENT.

5. NORTH EDGE OF TOWN — Small house on 1 acre with 45 PECAN TREES AND lots of water.

6. THREE Bedroom house on Scott Street for $5,950.

JACK & JACK REALTY
311 East Hwy. Ph. 573-3566
Night 573-3566
Dolores Jones—573-5308

$ $ $ $ $ $ $ $

HAPPY HOMES REALTY

A PLEASURE
YOU'LL TREASURE
in Snyder's FINEST location, COLONIAL HILLS, is this exceptional home now available. This 3-bedroom, 2-bath and den brick is NICER THAN NEW! See this one for sure! Equity or new loan.

SELLER TRANSFERRED AND ANXIOUS to let someone enjoy this 3-bedroom, 2-bath, den with fireplace BRICK home located at 2900 34th. Equity buy and assume established loan. Immediate possession.

COUNTRY LIVIN'
We have listings on LOVELY brick homes with SMALL ACREAGE located near Snyder. Call us about these!

FHA AND VA BROKER
OFFICE 573-7601
Anita Arnold 573-7175
Lenora Boydstun 573-6876
Sidney Johnson 573-3236

HOUSES FOR SALE M-2

3 Bedroom house in NE Snyder. Priced to sell.

Bargain in industrial property in north part of town.

KEY REAL EST.
P. O. BOX 387
SNYDER, TEXAS 79549

WEST . . . new listing . . . full loan possible . . .2907 Ave V . . .$8500.00
SOUTH . . . refinished home at 3714 Ave U . . .3 bedroom . . . new carpet . . . low down payment.
COLONIAL HILLS . . .extra nice 3 bedrooms, 2 bath, den . . .lovely yard . . .built ins . . . equity buy or can get new loan . . .3002 33rd Street.
SOUTHWEST . . .good neighborhood . . .close to all schools . . .has been refinished . . .3109 39th St.
STANFIELD AREA . . .3 bedroom brick with small monthly payments . . .low interest loan . . .2107 43rd Street . . .equity buy.
EAST . . . a fine built home on Ave A . . .about 2 years old . . . completely carpeted . . .fire place . . .gas refrigerated air . . .built ins . . .3 bedrooms, 2 baths . . .equity buy . . .owner being transferred.
COLONIAL HILLS . . .equity buy . . . large floor space . . . .corner lot . . .all the extras . . .immediate possession . . .2900 34th Street.
LOW EQUITY BUY . . .3724 Austin St. . .carpet . . .small payments . . .immediate possession.

STEVENSON
REAL ESTATE
South Side of Square
Business Phone. 573-5612
Night & Weekends — 573-5612

WE WANT YOUR LISTINGS

COUNTRY LIVING — 4 miles West of Ira — 3 bedrooms, 2½ baths, kitchen, living room & den —3½ acres land.

1003-29th — 3 bedroom, carpet in living room, hall, and 3 bedrooms. TOTAL PRICE $7,500.00

3804 NOBLE DR. — 2 bedroom house — newly refinished, carpet in living room, hall and bedrooms. TOTAL PRICE $6,000.00.

NEW LISTING — COLONIAL HILLS — 3 bedrooms — 2 bath — kitchen-den combination — fireplace — Brick.

COLONIAL HILLS — 3002-33rd — 3 bedrooms, 2 bath — equity buy or new loan — refrigerated air — double garage — close to all schools.

3109-39th — Newly Redecorated — 2 bedrooms — TOTAL PRICE $7,750.00.

COMMERCIAL PROPERTIES: 1. Bulk gasoline plant, 2. Service Station — East Highway, 3. 200 foot highway frontage on Ave. S.

CHOICE LOTS — LET US BUILD FOR YOU.

TEAL REAL ESTATE
4006 Ave. S Ph.573-2133

BUYING OR SELLING YOUR HOME?
COMPLETE REAL ESTATE SERVICE

If you want the best of everything in a house, charm, location, convenience, brand new all brick, double garage, all built-ins, closets galore. It's 3 BR, 2 bath, den, formal LR, Master BR has dressing area. Handy kitchen and utility.

Why Go "Further?"
This home is extremely comfortable, well arranged, and handsomely decorated. Featuring 3 BR, 2 bath, LR den, kitchen all built-ins, all brick, double garage, "MUST SEE"!!!

"BARGAIN", Equity Buy! We do not have equities often. Choice location. Low interest rate, reasonable monthly payments. "OH YES!" It's 3 BR, 2 bath.

Extra nice, Older home. Ideal location, corner lot. close to all schools, churches, and shopping. Extra large rooms, lots storage.

"This Large Home Features" extra big rooms, very clean. Big lot, fruit trees, beeautiful yard, lots improvements. address 707 - 28th St.

Choice lots, we are building contractors. Let us build YOUR PLANS OR OURS.

BROWNING REALTY
1906 26th Street
Phone 573-6306 Night 573-3158

Use Daily News Classified Ads.

HOUSES FOR SALE M-2

HOUSE AND large garage on two lots in Gail, Texas. $3750. Call Frank Pippin 862-5173, McCaulley, Texas.

1. WEST — NEW listing 4 bdrm, new fence, refinished, carpeted throughout, school district, small payment.

2. EAST — 410 31st - small equity for this nice carpeted 2 bdrm, lovely yard, low low pents.

3. 2906 42nd - nice 3 bdrm 2 bath, ref air, dishwasher, venthood, disposal equity buy with low interest.

4. 3714 Avenue U, refinished, carpeted, 3 bdrm, $9750.

5. 3109 39th refinished, 2 bdrms $7750 Total Price.

6. 112 Browning - 2 bdrms, only $4250 Total Price.

MERLE NEWTON
Realty
3311 Ave. S
Merle Newton Night 573-6928
3311 Ave. S Phone 573-6928

East Snyder — A nice 3 Bedroom Home Located on Corner Lot — Low equity buy.

306 - 29th Street - This 3 BedRoom Home is priced low for a quick sale — all cash. Absentee owner says Sell.

Southwest Snyder — BRICK HOME — Large 2 BedRoom — Good Location — Near Shopping Center.

Mobile Home — Very nice 2 BedRoom — Equipped with Washing Machine, Frost Free Refrigerator, Air Conditioner and More. Price REDUCED by Absentee Owner for Quick Sale.

16 Acres of GOOD LAND — near town west of Snyder, with a 2 BedRoom Home, also a cotton and Feed Grain Allotment to go with it.

Farm - 160 Acres — Located just a few miles North West of Snyder, Cotton Allotment — 10 Acres ALFALFA — Small irrigation well. Possession in time for next year's crop.

See us for Ranches in Northern New Mexico, Southern Colorado and Oklahoma.

BRIGHT & BOX REALTY
Northwest Corner of Square
Office Phone 573-6137
Wilson Bright Home 573-6583
Joe Box Phone 573-5408

BUYING OR SELLING?
Brick, 2 BR, 2 bath, den for sale. All built-ins, close to schools.

3 BR — 2 bath house for lease across from high school.

60 acres, 3 BR house, irrigation, good water, west of town, $25,000.

640 acres, 480 in cult. 138 ac. cotton, 160 ac. feed, $135 per acre.

1200 acres of Fisher Co. farmland, 1000 acres in cult. 300 acr cotton, 665 lb. yield, check — $18,231.65. Plenty of water, ½ minerals go, only $225 per acre.

80 acres, good house, close to Ira — good buy.

320 acres at China Grove, good allotments, all in cult. $225 per acre.

5, 10 & 15 acres outside the city limits, east.

Good 3 room house on Lubbock Hiway. Plumbed for washer.

3 BR, 1 bath on east side, extra good, equity buy.

320 acres, north, 2 houses, good barns and outhouses. 42 acres in cult.

15.7 ac. cotton, 300 lb. yield, 17 ac. feed grain 35 bu. yield, $150 per ac.

FORREST W. BEAVERS
Real Estate, Insurance, Loans
2425 Avenue S
Phone 573-9172
Virginia Eime 573-3713
Forrest Beavers 573-6467

FHA AND VA HOUSES SHOWN ALL WEEK AND SUNDAY TOO!

2. Farm — ½ Section - N.W. of Town, 178 A. Cult. 39 A. Cotton, Good Water, ¼ min., $155 an acre.

3. For Rent several unf 2 bedrm. houses. East.

4. Large 6 room house - 607 32nd St. $3500 or Terms.

ROSWELL RIGSBY
REAL ESTATE
200 E. Highway 573-7682

Fuel Executives Agree Price Increase Needed

By MAX B. SKELTON
AP Oil Writer

DALLAS, Tex. (AP) — Coal, natural gas, and oil executives agreed today that consumer prices must increase.

They warned that without such price increases a short-[illegible] could become long-term.

Edward B. Leisenring Jr., chairman of the National Coal Association, said coal prices are up generally and will stay higher.

Walter E. Rogers, president of the Independent Natural Gas Association of America, said field prices of natural gas must be allowed to reach whatever level is required to provide a reasonable rate of return and to create necessary incentives for explorations for new reserves.

G. J. Tankersley, president of the American Gas Association, said some distributors are recommending prices on the high side in recognition of the fact "a lot of money will be needed to find and bring new supplies to market."

Rober E. Mead, president of the Independent Petroleum Association of America, said adequate supplies can be provided at costs that are acceptable and at consumer prices that are reasonable.

"But the day of abundant fuels at depressed prices is a thing of the past," said Mead, president of the Macdonald Oil Corp. of Dallas.

The four executives participated in an energy fuels panel discussion at the 41st annual meeting of the 6,000-member national association for independent oilmen.

The association's oil import policy committee said Monday only a sharp increase in crude oil prices could reverse a 14-year downward trend that has caused domestic explorations for new oil and gas reserves to drop to a 27-year low.

"Such a reversal will not occur unless and until producers can see relief from the cost-price squeeze in which they have been entrapped since the mid-1950s," Mead said today.

Rogers, a former Texas congressman, said gas explorations in the contiguous 48 states must be stimulated or the industry will have to turn to other sources for supplies.

The alternatives to domestic supplies, he said, would mean a minimum increase in the present price of natural gas by more than 50 per cent. And he said he was being conservative in making such an estimate.

[illegible] board chairman of the General Coal Co. in Philadelphia, said the average price of coal at the mine in 1969 was $4.99 a ton. He said new labor contracts and a new health and safety law for mines will increase underground mining costs a still unknown amount that is expected to be $2 a ton or more.

Leisenring urged the oil and gas officials to back the proposed establishment of a national energy commission that would have the responsibility of seeing that the nation's energy requirements are met and of seeing that such requirements are coordinated with anti-pollution standards.

A bill that would establish such a commission has been introduced in the Senate.

PILE OF HAPPINESS — What's more fun for a five-year-old like Chancey Burroughs of San Angelo, than jumping backward into a huge pile of leaves and not having your head hit the ground. To hold down pollution, you don't burn them, you bury them, but they are still good for jumping when dad rakes them into a pile. (AP Wirephoto)

Cardinal Cushing Will Be Buried At Hanover

BOSTON (AP) — Richard Cardinal Cushing will be buried at St. Coletta School at Hanover close to the retarded children he held so dear.

The 75-year-old prelate's body was to be taken today from the archbishop's residence to the Cathedral of the Holy Cross to lie in state until the funeral Saturday.

The cardinal, a longtime friend of the late President John F. Kennedy and his father, the late Joseph P. Kennedy, died at his residence Monday afternoon, less than four weeks after he stepped down as head of the Boston archdiocese on Oct. 7.

News of his death came as a shock not only to the archdiocese's Catholics but to millions of others who remembered the white-haired, gravel-voiced prelate dancing a jig at his annual Thanksgiving parties for the poor, taking nuns to a Red Sox baseball game or wearing construction workers' hard hats at ground breakings for the many new schools and hospitals he built.

His successor, Archbishop Humberto S. Medeiros, said in announcing the cardinal's death: "He was a truly great soul, a man of universal genius, a priest of selfless dedication, a bishop of towering stature."

The cardinal was a leader in the ecumenical movement—seeking cooperation and unity among Christian churches—and his influence ranged far beyond his archdiocese.

A strong opponent of racial injustice, he said in a pastoral letter: "When a Catholic fails to take a stand against race intolerance he is a slacker in the army of the Church militant."

His wide-ranging interests and varied circle of friends were reflected in tributes pouring into the archbishop's residence.

President Nixon issued a statement at the Western White House at San Clemente, Calif., saying, "His name will always evoke for us a spirit of ecumenism, of human dignity, justice [illegible] among [illegible] and nations."

Mrs. Aristotle Onassis, the former Jacqueline Kennedy, said she loved the cardinal and "will miss him terribly for the rest of my life."

"His life was built on love," the former first lady said, "to heal rather than to divide."

Aid Request To Be Increased

WASHINGTON (AP) — John A. Hannah, administrator of the Agency for International Development, says President Nixon's fiscal 1972 budget request will show a bigger foreign aid appropriation next year.

Hannah spoke on the Metromedia radio news program "Profile."

He said the request would be for "some increase" over the 1971 amount—$1.8 billion, but he gave no estimate of how high it would go.

SEE THE
HONDA
THOMAS HONDA
2103 25th

FIRE WOOD FOR SALE
BLUE RIBBON OAK
This is the finest Oak Firewood we know how to get. Cut from old mature Live Oak trees, heavy splits of sound trunkwood, it is slow burning and makes beautiful fires.
$32.50 Per Rick (½ Cord) $59 Per Cord to 1 Location
FORREST LUMBER CO.
2109 25th 573-3301

English Book Removed From State's List

AUSTIN (AP) — A high school English text designed for minority groups has been removed from the state's approved list because the publisher refused to change it to comply with the clean language rules.

State Education Commissioner J.W. Edgar informed the State Board of Education he had stricken "MacMillan Gateway English" from the list of Texts approved Sept. 16 by the State Textbook Committee.

His letter was contained in the preliminary agenda for next Monday's board meeting.

"The publisher has indicated to me that, because of copyright commitments, he is unable to make such changes that would bring his book in compliance with the proclamation" on offensive or embarrasing language, Edgar said.

Another book designed for minority pupils, "Scope-Reading," published by Harper and Row, remains on the list.

Edgar said he had asked the MacMillan Company to make changes in the Gateway books—a boxed set of four titles—"consistent with those requested of and agreed to by other publishers."

The Gateway books and "Scope-Reading" were among the books protested by some witnesses at the state textbook hearing Sept. 15.

Some protests were directed toward what witnesses regarded as profane or obscene language in several stories contained in the volumes.

The Board of Education earlier this year issued a rule that textbooks "should not include language blatantly offensive or language which would cause embarrassing situations in the classrooms or cause interference in the learning atmosphere of the classroom."

The board also will hear protests against three world history and four seventh grade life science books recommended by the textbook committee and cleared by Edgar.

Mrs. Charles N. Baker of Sanger and Mr. and Mrs. Mel Gabler, Longview, are protesting "A Global History of Man" and "Man's Cultural Heritage."

The Gablers also have lodged protests against "Modern Life Science," "Focus on Life Science," "Life: Its Forms and Changes," "Interaction of Man and the Biosphere," and "Living World History."

The life science books were attacked at the hearing because of their treatment of the theory of evolution, the history books for their treatment of communism, Christianity and evolution.

Truffles grow in clusters underground. Microscopic filaments attached to the roots of trees, usually oaks, are believed to supply nourishment for this fungus.

Stations Accused Of Sabotage

NEW YORK (AP) — Thousands of television viewers complained to the networks Monday night about the poor soundtrack quality of a GOP political broadcast edited from a tape of one of President Nixon's speeches.

The broadcast was supplied by the Republican National Committee. The soundtrack contained loud background hum, faded in and out in volume and sometimes lost the President's words in crowd noise.

High corporate officers for the three major networks said the GOP was warned in advance that the sound quality was poor but decided to use the tape anyway. All three networks carried the broadcast.

A presidential spokesman at the Western White House in San Clemente, Calif., acknowledged that "we knew the audio was not of studio quality."

But the spokesman added that the response to the President's speech, at an outdoor rally in Phoenix, Ariz., was such that it was felt it should be made available for viewing throughout the country.

Many irate callers accused the stations of "sabotaging" the President. "Some of them think we did something to the Nixon tape," said an NBC source in St. Louis.

The poor sound quality of the President's tape was in sharp contrast to that of Democratic Sen. Edmund Muskie who appeared in purchased time following Nixon.

The Muskie speech was prepared and produced for TV tape, in color and with studio-quality sound.

At CBS the trouble was compounded by a cable failure that cut the first four minutes of the President's tape off the air except on the West Coast.

The lost portion included a statement from CBS warning viewers that the sound quality was bad and the tape was in black and white.

TAXANSWERS

This column of questions and answers on federal tax matters is provided by the U. S. Internal Revenue Service and is published as a public service to taxpayers. The column answers questions most frequently asked by taxpayers.

• • •

Q — My children are now in school and I've started back to work. My husband is claiming all our exemptions on his job so what should I do on mine?

A — Since the same exemption should not be claimed by two taxpayers, do not claim any withholding exemptions on your job unless your husband drops them.

To avoid owing additional tax at the end of the year, you may want to have your employer withhold taxes on the basis of no exemptions or at a single person's rate. In many cases where both husband and wife work, not enough is withheld to meet their full tax liability.

Q — Can I give my 16-year old son a shotgun and take him hunting with me without breaking any federal gun law?

A — Yes. Under the 1968 Gun Control Act your son may not buy a shotgun or ammunition for it until he is 18. However, this does not mean that you cannot supply him with what he needs.

Q — I don't understand the letter I got from IRS. What should I do?

A — Contact your local IRS office and explain the situation to them. Identify the letter you received so the person helping you can advise you as to what action may be necessary.

Q — Some of the deductions I claimed were disallowed because all I had were checks made out to cash to back them up. I thought checks were good records?

A — They are in most cases but a check made out to cash does not indicate the nature of the expense. To substantiate an expense your records should indicate the date paid, amount and nature of expense.

Q — Are GI's in Vietnam taxed on their pay?

A — Enlisted men and warrant officers need not report pay received for a month any part of which they served in Vietnam. Commissioned Officers may exclude from income the first $500 of monthly pay received for service during any month in Vietnam.

Q — I work for my room and board at college. Is this taxable?

A — In your situation it probably will be. The fair market value of the room and board should be added to any other income you have. If the total is $1,700 or more a tax return must be filed.

Room and board would not be taxable if they are furnished on the employer's premises and for his convenience. In addition, acceptance of the lodging must be a condition of employment. A typical example of this would be a camp counselor.

Release Protested

HOUSTON (AP) — Houston area peace and militant groups, along with non-profit Pacifica Foundation Radio Station KPFT-FM, accused the Houston Police Department Monday of having "an adulterous relationship with the Ku Klux Klan."

The groups called a press conference to protest the release last Thursday of two heavily-armed men who were found near radio station KNUZ, after that station had received a bomb threat.

The men, who had rifles, flammable fluid, and KKK literature and membership cards, were later released and one of the men was charged with driving his car without headlights.

Jan Werness of the Houston Committee to End the War in Vietnam, said the two arrested men have a long record of harassing anti-war, liberal and radical groups in Houston and a "long record of getting off scot free' for which the groups blamed the Houston police.

They claim the police have done nothing to stop five years of "right wing terrorism in Houston, But, the groups claim the police harass the anti-war people.

Police Chief Herman Short replied, "I don't know any ties between the police and the Klan. We arrested those men. They were questioned, turned over to arson investigators and then to the county, I assume about Pacifica. That is in the county. They didn't make any case," against the men.

"We're going to continue to investigate all violations of law, right wing, left wing or what it relates to," Short said. "We may not agree with what many people are saying and doing, but as long as it is within the law, we protect their right to say it and do it."

Voting Age Change Approved

SAN JUAN, P.R. (AP) — Puerto Ricans voted 212,517 to 144,802 Sunday to lower the voting age from 21 to 18.

About 1.1 million voters were registered, but the referendum turnout was one of the lightest in the island's history.

The measure was supported by Puerto Rico's four major political parties and three newspapers.

Newsweek Banned

TAIPEI, Formosa (AP) — Government censors have banned the Oct. 26 issue of Newsweek magazine from newsstands in Formosa because it carries an article with a pessimistic view of the Nationalist Chinese government's future in the United Nations.

Use Daily News Classified Ads. — Phone 573-5486.

I'll Let You In On A Good Thing!

Classified Ads Get Results!
Dial 573-5486
To Place Your Ad In
The Snyder Daily News

Americans Are A Nervous People

By FRANK CAREY
AP Science Writer

WASHINGTON (AP) — The Public Health Service has reported evidence suggesting nearly one in five American adults has experienced a nervous breakdown or felt one coming on.

In disclosing some findings it termed surprising, the agency reported nearly 60 per cent of the adult population is fidgety and tense at times to the point of being bothered.

The agency questioned 6,672 adults representing the nation's 111-million population of civilian, noninstitutional persons between 18 and 79. Eighty-eight per cent were white; 10 per cent black.

Persons interviewed were questioned not only on their history of actual, or threatened, nervous breakdowns, but also on whether they had ever been bothered by:

Nervousness, psychological inertia, insomnia, trembling hands, nightmares, perspiring hands, fainting or blackouts, headache, dizziness or heart palpitations.

In one of its major findings, the report declared:

"The over-all per cent reporting having a nervous breakdown was 4.9 per cent and an additional 12.8 per cent reported having felt an impending nervous breakdown, without its actual occurrence ... for a combined rate of 17.7 per cent —or almost one out of five with an estimated 20 million adults having experienced such severe psychological distress."

The survey found proportionately more women than men reported nervous breakdowns. Black women had a significantly higher rate than white women.

Women reported breakdown threats almost twice as frequently as did men, and had significantly higher rates for the 12 distress symptoms.

But the report found only two symptoms with significant differences by race for the same sex for both men and women.

"These were nervousness, with white men and women having a rate more than 15 per cent higher than Negroes, and dizziness, wherein Negro men and women had slightly higher rates than whites.

The survey found more symptoms of distress [illegible] cated and lower-income groups. On a geographic basis, Northeastern adults had lower rates, while Southerners had higher rates than average.

Among unexpected findings, the Public Health Service reported lower rates of breakdown among persons who had never married—especially white women—and among working men and women compared with retired men and women housekeepers, respectively.

Farmers and service workers tended to experience more nervous symptoms than did professional, clerical and operating workers.

Tina Louise Has Daughter

HOLLYWOOD (AP) — Actress Tina Louise has given birth to a 7-pound, 13½-ounce girl at Cedars of Lebanon Hospital.

Miss Louise, 30, is seeking a divorce from radio personality Les Crane after four years of marriage.

The baby, born Sunday and still unnamed, is the couple's first child.

Drinks Are On Pearl

SAN ANSELMO, Calif. (AP) — The invitations read, "The drinks are on Pearl," and an estimated 200 persons participated in an all-night party paid for by the late Janis Joplin, known to her closest friends as Pearl.

Lyndall Erb, onetime roommate of the 27-year-old rock-blues singer who died of a drug overdose in Hollywood two weeks ago, said Miss Joplin left $2,500 in her will "so my friends can have a ball after I'm gone."

The scene, Miss Erb said, was the Lion's Share, a night spot in San Anselmo. The Grateful Dead and other rock music groups entertained. The tab was estimated at $1,600.

Early merchants short of coins frequently chopped pieces of Spanish eight into halves, called "four bits," and quarters, or "two bits." The expressions have remained in the language.

HELP!
YOURSELF TO BETTER HEALTH WITH
THE AMAZING NEW SLIM-GYM
INVENTED BY A MAN WITH A BROKEN BACK
Just 5 to 8 Minutes A Day Will Help You
- TRIM — FIRM — TONE ALL MUSCLES
- STIMULATE CIRCULATION
- RELIEVE NERVOUS TENSION
- EASE MOST BACK PRESSURE

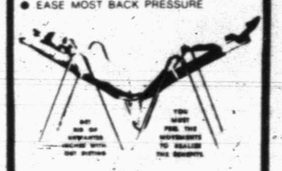

ONLY PENNIES A DAY
FOR FREE HOME DEMONSTRATION
JEAN BIRDWELL
573-2897

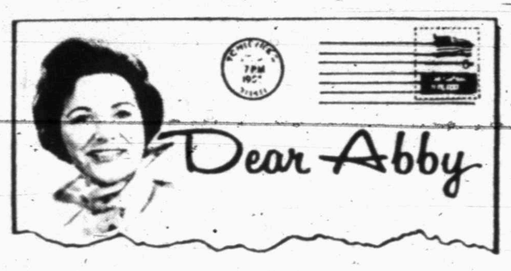

Every Abby has her problems

By Abigail Van Buren

(c 1970 by Chicago Tribune-N. Y. News Synd., Inc.)

DEAR ABBY: You are the only person who can help me because in an indirect way, you are the cause of my problem. I have the same name as you.

To make matters worse, I work for a newspaper and I am bombarded with letters from people who think I am you.

Also, whenever I am introduced as "Abby Van Buren," people start pouring out their tales of woe. I have a hard time convincing them that I am not you.

To top it all off, I am constantly bothered by nuts who telephone me in the middle of the night and want to tell me their life history. I have had my telephone number changed twice this year, and even tho I now have an unlisted number, they still find me.

I have even considered changing my name, but I will do this only as a last resort. Thanks for any help you can give me.

ABBY VAN BUREN

DEAR ABBY: Until some nice young man comes along and changes your name, I guess you'll just have to be a surrogate Abby. You'll be surprised what you hear.

DEAR ABBY: I feel very guilty and indebted because I have no strong feelings toward an 18-year-old boy who says he is in love with me. He is always so kind and gentle and he spends all his hard-earned money on me. He is always looking out for my safety and well-being.

I really enjoy his company and am grateful for his gifts, but I am unable to return his affection.

I would like to date others, but I feel so guilty because I know he has no other girl. I hate to hurt him. Can you advise me what to do?

FEELING GUILTY

DEAR FEELING GUILTY: A little of that guilt is probably earned. Don't accept his gifts, and you will not feel so indebted to him. Date others, and insist that he do, too. By trying not to hurt him now you could be building him up for a more serious "hurt" later on.

DEAR ABBY: I have a thought which I hope you will find worthy of passing on to your readers.

I wish parents of married children would quit competing with the other set of parents for their children's company on holidays such as Thanksgiving and Christmas. Altho our policy was to alternate between his parents and mine, no matter who asked us first, my parents would sulk for months after we spent the holidays with my in-laws.

Both sets of parents are gone now, but those holidays which could have held such pleasant memories cause my heart to ache a little.

SAD MEMORIES

DEAR SAD: Yes, it is worth passing on—especially with the holiday season approaching. Thanks for writing.

DEAR ABBY: Perhaps your reader, "HATES WASTE," would be interested in knowing that the "silly rule of etiquet" that one should always leave "something" on his plate was begun as an act of charity.

During the Middle Ages, the affluent always left some food on their dinner plates for a good reason. A huge bowl was passed to each diner, who wiped his plate clean with a hunk of bread which he also deposited in the bowl. The bowl was then taken out into the streets to feed the poor.

If the diner "forgot" to leave something on his plate, he was fined? [The fine would be used to feed the needy.]

Today leaving food on one's plate is wasteful, but it originated as a charitable custom.

L. W. L. [HISTORY BUFF]

What's your problem? You'll feel better if you get it off your chest. Write to ABBY, Box 69700, Los Angeles, Cal. 90069. For a personal reply enclose stamped, addressed envelope.

For Abby's booklet, "How to Have a Lovely Wedding," send $1 to Abby, Box 69700, Los Angeles, Cal. 90069.

FURNITURE

COME AND GET 'EM!
FINE FOODS
TOP FOOD BUYS AT EARLY'S

FLOUR	Shurfine 5 Lbs.		39c
SHORTENING	Shurfine 3 Lb. Can		69c
BLACKEYE PEAS	Shurfine	7 For	$1
PEAS	Shurfine Early Harvest 303 Can	5 For	$1.00
SALMON	Red Sockeye Shurfine		98c
PEARS	Shurfine 16 Oz.	4 For	$1.00
CAKE MIX	Shurfine	4 For	$1.00
Fruit Cocktail	Shurfine	4 For	$1.00
ASPARAGUS	Shurfine 14 Oz. Can	3 For	$1.00
CORN	Shurfine Cream or Whole Kernel	5 For	$1.00
MILK	Shurfine Tall Can	6 For	$1.00

Better Meat—Lower Prices

SIRLOIN, T-BONE	STEAK Lb.		97c
GROUND CHUCK	Lb.		73c
CHUCK ROAST	7 Bone Lb.		69c
BEEF TIPS	For Stewing Lb.		79c
ROUND STEAK	USDA Choice Lb.		98c
Hamburger Meat		3 Lbs.	$1.00
BACON	Swift Premium Lb.		69c
CHUCK ROAST	Boneless Lb.		87c
ARM ROAST	Fine for Swiss Lb.		77c
CALF LIVER	Fresh Lb.		39c
CANNED HAMS	Shurfine 3 Lbs.		$2.69
OLEO	Shurfresh	5 For	$1.00
COFFEE	Shurfine All Grinds. Lb.		79c
EGGS	Break-O-Day Large	2 Doz.	89c
TISSUE	Soflin 10 Roll Pkg.		79c
GIANT BOLD			69c
CHILI	Armour's Texas		69c
Canned Drinks	Shasta	11 For	$1.00
VELVEETA	Kraft 2 Lb. Box		$1.19

FROZEN FOODS

STRAWBERRIES	Kerns 10 Oz.	4 For	$1
ORANGE JUICE	Shurfine 12 Oz.	3 For	$1
CRINKLE CUTS	Ore-Ida 2 Lbs.		43c
FRUIT PIES	Johnston		69c
PIE SHELLS	Johnston		39c

FRESH PRODUCE

LETTUCE	Crisp Heads Lb.		17c
POTATOES	Russets, No. 1 10 Lb. Bag		63c
ONIONS	Yellow Medium Lb.		5c
CARROTS	1 Lb. Cello	2 For	19c
GRAPEFRUIT	Red Lb.		15c

OPEN 7 A.M.-9 P.M. SUN. THRU SAT.
WE GIVE GOLD BOND STAMPS
DOUBLE WED.—WITH $2.50 PURCHASE
Early's Grocery & Market
WE DON'T SELL ALL THE MEAT IN TOWN
JUST THE BEST MEAT IN TOWN
Lee Ellis Street — Phone 573-5[illegible]

BE PROUD

GIVE *Once* FOR THE MANY!

Take pride in your community...and do yourself proud, by giving now to United Fund. Your one gift aids many worthwhile agencies and efforts, community wide. The ill, the aged, the needy benefit...and so do you, for whatever helps our neighbors helps ourselves. Youth and youth groups benefit...and so do you, for whatever helps the young helps us toward a truly brighter future. Of course, it's easier...to give just once. And it's better, too...for with just one gift, you help many. Be proud to give, the United Way.

UNITED
The Snyder Daily News

You'll be Dollars ahead...

ON DOLLAR DAY

PARK 'N SHOP

FRIENDLY SERVICE

BETTER VALUES

FAMOUS BRANDS

SHOP WITH CONFIDENCE

WIDER PRICE RANGE

GREATER VARIETY

WEDNESDAY, NOVEMBER 4

Bennett Office Supply
Buy-Rite
Stoker's Man's Shop
Hill's
Davidson Hardware
Marsden's Shoe Store
Poston Dry Goods
J. C. Penney
Model Boot Shop
J. B. White Co.
Southside Food Mart
Jeris Fashions
M & W Variety
Spears
Clark's Fabrics

Convenient charge accounts are available at all stores to accommodate your budget during this special event! Bring the whole family to shop and save!

DOWNTOWN MINERAL WELLS

Sugar, Spice And Sage

by
Jan Sherman
Home Economist
Brazos River Gas

Author Bowman, who wrote "Marriage for Moderns," and I are once again going to tackle the word love and some facts that may interest you. They interest me. I may be the only one reading it this week. I may even learn something, if I'm careful.

Lots of people have mistaken ideas concerning love. These ideas play a part in our thinking and tend to add to our confusion if we're trying to determine whether or not we are experiencing--tra - la - true love or not. One of these is the expression, "fall in love". Now come on, we're not on a safari and about to fall into a pit camouflaged with branches. Someone doesn't sneak up behind us and strike us suddenly. "I fell in love with my heart, oh, it was so beautiful." Don't kid yourself, kiddo, your head helped a little. Let's change our wording to say we grow into love. That would come closer to telling the story, even if it doesn't sound as romantic. It takes time for real love to develop. Love is a complex sentiment (and so was that statement). It does not strike suddenly or fall unexpectely like manna from heaven.

This next one is really pretty funny. Some believe that love has an almost unlimited power of offsetting or eradicating individual shortcomings. They believe that if feelings are sufficiently intense, personality traits will affect neither the couple's relationship nor their marriage, or else that horrible trait will be molded to fit the ideal merely through the healing balm of love. These were Bowman's words, I didn't change them because I thought you'd enjoy that particular phrase.

Something similar to that is the belief that love will [illegible] as really nailed me when I was in high school. We disregarded problems of income, employment, completion of education, and similar things. Now, I didn't marry the guy, gosh, no. We wouldn't have made it in a million years. This was the high school stage of love when you consider marriage some time in the distant future. I can see all the problems we would have had now. That's the problem with love at that stage, they don't see the problems and unfortunately some get married at this stage. I know some high school kids are smarter and more mature than I was, I'm just referring to the majority.

"I'm waiting for Mr. Right to walk into my life." Save your time and dreams. This is terribly romantic, but a false hope. Since Americans are born at the rate of one about every 10 seconds, it would be somewhat difficult to keep one's seeking abreast of the population. This is why many people stick to their belief in "Mr. or Miss Right." You and someone else have ideas concerning an ideal mate. They meet someone who shares their ideas and also many times they change many of their ideals to fit the person and consequently each has fallen in love with the ideal mate. Very nice. After they have changed their ideals, and are centered around given persons they can't see themselves falling for anyone else.

There is a misconception that when love does come it can be instantly recognized. How about the serviceman who wrote to a girl whose picture he had seen in a newspaper. She responded. Through correspondence they presumably became acquainted, fell in love, and became engaged. Now that's already risky. On his first leave, the boy came to meet his fiancee for the first time. Someone ventured to ask this girl how she could be sure that she was in love with a boy whom she had never seen. She answered, (are you sure you're ready for this) "As soon as he steps off the train, I'll know." She sounds wide - eyed and desperate to me.

Have you ever heard someone say, "I'm marrying him, not his family"? Boy, does she have a rude awakening awaiting for her. You marry that individual plus that person's family, background, social status, occupation, financial condition, moral standards, friends, past and everything connected with him. There's a lot said in that last statement. For instance, when we go to Olton (my husband's hometown) I never get out of town without hearing about what a stinker he was when he was in school. Then I let them know that he still is. It always makes for nice conversation, but ... everytime?

Maybe everything I've pointed out just shatters your ideas of -- a few hearts and flowers to be thrown here -- true love. I never meant to do that. I just wanted to swing you back into reality. The same thing applies to people who prefer to get married without facing an adequate engagement period. That is, they don't want to take the time to see if they want to accept that person's past, family, occupation, moral standards, etc. You may even need time to adjust yourself to being a band director's wife. But, then you may also get to [illegible] yourself around the Army. Believe me, if your not both fairly mature, this shocko to your life may take it's toll.

There is no simple formula for determining the presence of love. One cannot say, "a+b=c; therefore, I am in love." I tried last week to give you some characteristics of infatuation and love, but you can not consistently say, "love is like this and infatuation is like this. It depends on your experience. Clear as mud, huh? Love grows and growth requires time. Infatuation may come suddenly. There is seldom love at first sight. It is a rarity. To love a person one must know him. When I was in high school, I fell for a guy very easily. When I got to college, I met a boy who was a very nice friend. We went on coke dates and discussed problems, be it my problems with an old boyfriend or something else. I'm trying to emphasize the fact that it was a good friendly relationship -- so much so that I could discuss my old boy friend. As our friendship progressed, I could see that he was beginning to be just a tad jealous of my boyfriends. I had never thought he would be. Then one night he asked me to wear his fraternity pen. I was shocked, I had never considered this kind of relationship with him. However as I thought about it; through our friendship I had found a certain comfort not found with boys whom I thought I was madly in love with. We had shared joys, problems, sadness, and now love. I married him, and I feel our marriage was founded first on a deep friendship that grew into love. I had given love for the first time, and look what I got. Always before I had fashioned my ideas around a person, and now I had found some one that I had accepted for what he was, on the basis of friendship. I guess I was shocked because I had found love without looking for it, and without the hearts and flowers and floating on a cloud and all that junk that I thought went along with love. Give love time -- and it will give you a lifetime.

VENICE, Italy AP — American poet Ezra Pound turned 85 Friday and his long - time companion, Olga Rudge, and two Venetian friends helped him celebrate in his home here.

The self - exiled Pound and his friends had planned an outing to the mainland for the occasion but cloudy weather kept them in.

MIAMI AP — Rock singer Jim Morrison was sentenced to six months in jail and fined $500 Friday after being convicted of dropping his trousers in front of a Miami rock music audience last year.

DOLLAR DAYS
DOWNTOWN MINERAL WELLS

Hold All Thread Box $1.00

Corning Ware PIE PLATES Limit One $1

Ironing Board Pad & Cover Set Limit One $1

LINGERIE BAGS Limit One $1

Poloroid FILM Limit One $1

Spears SEWING MACHINE OUTLET
"WE SELL THE BEST/ SERVICE THE REST"
103 N. E. 2nd St. • Phone 325-7200.
MINERAL WELLS, TEXAS

DOLLAR DAYS
ARE HERE WITH BIGGER-THAN-EVER SAVINGS!
Little Girl, Little Girl, Where'd You Get Your Britches?
AT THE Model Boot & Saddle Shop
302 North Oak-Mineral Wells, Texas

MEN'S KNIT SWEATERS WITH SUEDE LEATHER OVERLAY
Reg.....$18.95 Now..... $15.95
Reg.....$20.95 Now..... $16.95
Reg.....$21.95 Now..... $17.95

MEN'S KNIT SWEATERS
Reg.....$11.95 Now..... $9.95

MEN'S FENTON FLARE BOTTOM, STA-PRESS PANTS
green & gold
Reg.....$10.95 Now..... $8.95

WESTERN TIES
Reg.....$4.00 Now..... $3.00
Reg.....$2.85 Now..... $2.00
Reg.....$3.15 Now..... $2.15

LADIES HANDBAGS
Reg.....$7.00 Now..... $5.98

RODEO GEAR BAGS
Reg.....$17.50 Now..... $14.95

4-H SHOW HALTERS
Reg.....$13.85 Now..... $10.95

WESTERN JEWELRY
TACK & RODEO EQUIPMENT

"We Specialize In Custom Made Chaps"
SCOTTIE

It's Dollar Days!

WIG SALE
SELECT FROM THESE STYLES:
- Dutch Boys
- Natural Parts
- Smooth Napoleon
- New English Parted
- Soft Curls

STRETCH WIGS OF MOD ACRYLIC, BLONDE TO BRUNETTE. HEAD BLOCK WITH CARRYING CASE.
$12.88

Suiting weight fabric for schoolwear, sportswear! Texturized Taslan® acetate/nylon bonded to acetate tricot. Solids and color coordinated plaids and checks 58/60"
Orig 2.89 Now $1.99

THERMAL BLANKET year 'round cotton is warmer in winter, cool and airy in summer. Rich nylon binding . . . machine washable in warm water. Pick a pretty pastel color! 72x90" size fits twin or full-size bed. At this price, you can treat every bed in the house to a new blanket! 3.99

13.88
Special jacket. Special buy price. Wide wale cotton corduroy lined with acrylic pile. Brown, camel or gold, sizes 10 to 18.

PANT SPECIALS!
GROUP I Famous "T" Pant Closeout of Acetate, Orlon Blends, Some Bonded. Solids and Patterns. 2.99
Blouses, to match this group of pants specially priced. 2.99
GROUP II 100% Stretch Nylon and 100% Acrylic Bonded Pants. Large Selection of Sizes and colors. 3.99
GROUP III 100% Polyester Stretch Pants in Falls Best Colors. A real bargain. 5.99

SPECIAL!
Mens long point buttondown collar sport shirt of Pennprost 65% Polyester, 35% Combed Cotton.
Orig 5.00 Now 2/5.00

CLEARANCE
Mini-Hitch Pant & Hose
Orig. 3.50 Now 1.22
Two separate garments tailored to fit. Panti is 100% Crepeset Nylon Tricot - Hose is 100% Stretchable Nylon.
Half Slips Reduced
Orig. 3.00 Now 1.00
100% Fortrel Lace Trimmed. Sizes to Fit all. White and Colored.
Full Slips Reduced
Orig. 5.00 Now 2.99
100% Nylon Tricot in White and Colors. Broken Sizes.
Girls Dresses Reduced
Orig. 3.00 to 7.00 Now 1.99 to 3.99
Better Fall Dresses Reduced from Stock. Hurry for this Bargain.
Womens All Weather Coats Reduced:
Orig 15.00 to 22.00 Now 11.99 to 16.99
Assorted Styles and Colors. Broken Sizes.

Penneys
the show place

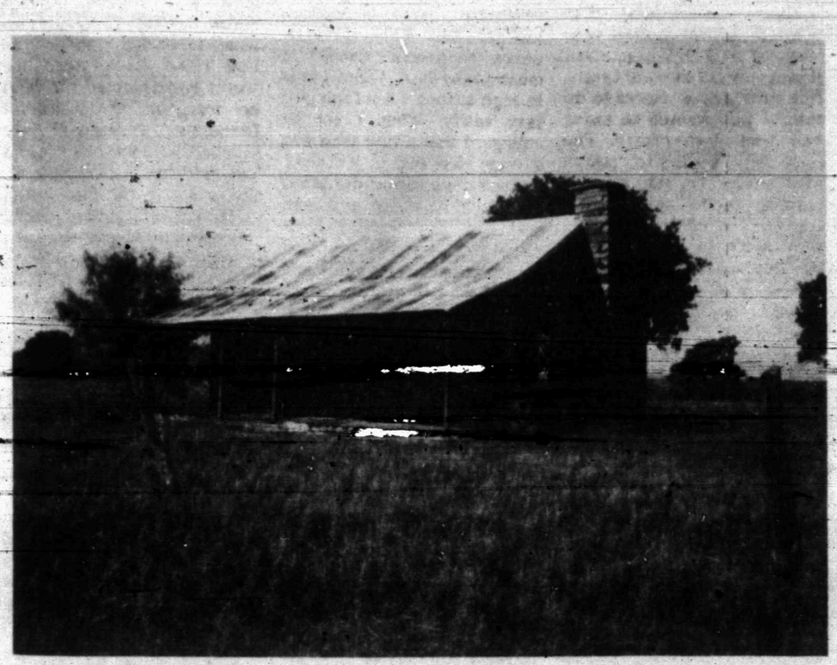

OLD HOUSE south of Santo is sign of the times reflecting the shift from rural to urban in population concentration. This trend in the agricultural communities of the nation is the subject of study in the Department of Agriculture.

(USDA Soil Conservation Service Photo)

Efficiency In Agriculture Has Cut Number Of Workers

Discussing current agricultural trends, Blake Lovelace, conservationist with the USDA Soil Conservation Service says, had our agriculture remained at the 1920 level of efficiency we would have some 20 million workers in agriculture today instead of the 50 million following that pursuit today.

Thanks to technologial advances, according to Lovelace, "Americans have been freed from what might otherwise be a total preoccupation with getting enough to eat."

Nationwide, he said, only about seven percent of the population consists of farmers and ranchers. To the general public, he said this more efficient farming and ranching means better food products at a lesser cost, the average American family spending only 18c per dollar of income for food.

He said that though people moving from the farm to the city has hurt the communities and small towns, we do not need more people on the farm What is needed, he said, is a reversal in the rural - to - urban migration.

This may best be attained, said Lovelace, through improvement of opportunities in rural communities. These opportunities may best be improved he said, by encouraging community development, productive employment, the enhancement of scenic and recreational opportunities, improved housing, adequate water and sewer facilities.

NOT SO PRETTY, perhaps, but it will taste good for dinner. Whopping fish was caught by vacationing Robert Thomas of Chicago, spearfishing near Suva, Fiji.

Southwest Books

By Robert E. Ford
Associated Press Writer

DALLAS COWBOYS, Pro or Con? By Sam Blair, Doubleday. $7.95.

Youthful Sam Blair is sports editor of the Dallas Morning News and despite his young years has been very much a part of the Dallas Cowboys from the beginning.

Sports editors become so much a part of a team like the Cowboys that they live and die with the players' triumphs and defeats.

Blair, in the newest book about the Cowboys, provides everyone with an amazingly detailed story of the birth, growth and what must now be called the plateau they have reached not quite to the top of the mountain.

The Cowboys have been disected so often that it is difficult to discover anything that hasn't been written before.

So Blair puts it all in - and the result is a fascinating trip back into the past. Blair gives the book the sub - title, "A Complete History," and it is just that.

Somehow, the author is able to describe each game the Cowboys have played while never growing dreary in style. Each game had something that made it special, win, lose or draw.

There was high tragedy and drama in the battle between Lamar Hunt's Texans and the Cowboys. But that was a financial matter.

The real tragedy, told dramatically but with restrain, are the frustrations when the Cowboys were within grasping distance of the championship and failed.

One of the strangest reactions to the book may be to the names of the players that flow through the pages. Who can name anyone but Don Meredith on the first rag - tag team that was put together without the help of the player draft?.

And what about the many players who have come and gone since? It may send the reader to current rosters of the National Football League to see who has survived.

And what were the weaknesses of the players who were released? Blair specifies many of them.

Then comes the question of what is wrong with the Cowboys?

Is anything wrong? Have they, so far, reached their potential with the players available?

Cowboy fans really seem to downgrade the team. Not so elsewhere. From Canada through Mexico, the Cowboys are considered the most exciting team in professional football. And as long as Meredith was the man under, they were - you must admit he is and was one of the most interesting personalities in the game.

And as long as he was in the game it was a cliffhanger. No one knew whether he would be hot or cold, great or terrible. There was nothing mechanical about Meredith. Football fans are going to remember him a long time.

So what is wrong, if anything? Blair doesn't try to tell the reader. He lets the more articulate of the players say. A whole chapter o f this. It is extremely revealing. — The AP.

TALKS ON TEXAS BOOKS

By Walter Prescott Webb, compiled by Llerena Friend. Texas State Historical Association. $6.

The late Walter Prescott Webb, in addition to all the things he did that made him a legend, was very much interested in expanding the reading horizons of young people.

Collected in this new book are stories about books which he wrote for the Interscholastic Leaguer, a student publication.

There are two reviews by others of Dr. Webb's own works.

Dr. Friend, who compiled "Talks on Texas Books," was a student, colleague and friend of Dr. Webb. - The AP.

TEXAS PRECINCT VOTES

'68. Compiled By V. Lance Tarrance Jr. Southern Methodist University Press, Dallas, $7.95.

Finding a handy reference for detailed voting in Texas is difficult but this one makes easy any search for figures.

It is the second in what may become a series and goes into book stores just before the general election this year.

Included are the 1968 votes for president, governor and lieutenant governor. Then 43 counties, representative and scattered across the state, are broken down into precincts. There is some other material of interest in special cases.

The book largely is statistical without any attempt to interpret what happened. - The AP.

ALEXANDER HAMILTON AI AMERICAN FOREIGN POLIC

By Gilbert L. Lycan. University of Oklahoma Press, Norman. $9.95.

The author, history professor in Stetson University in Florida, believes that U.S. foreign policy controversies are based on conflicts of thought by the persons who founded the nation.

Some like Thomas Jefferson believed in relying for safety on moral force and economic strength.

But others, like Alexander Hamilton, took the view that national policies could be supported only by military force.

Although Hamilton was considered mainly interested in finance, he was a powerful influence. He was a powerful He was more astutde than some people believed at the time. He sought close ties with Britain and distrusted the French who soon were embroiled in the worst featrues of the Napoleonic Wars.

The author's discussion of Hamilton is a detailed one, including 459 pages. - The AP.

During World War I, the manufacture of whiskey was stopped on Sept. 8, 1917, to conserve grain.

Although it is traditional now, "Ahoy" - used by sailors when calling to another ship - was originally the battle cry of the Vikings.

A LIBERATED WOMAN, Nina Marie Mays changes a tire at a New Jersey service station. Nina, an apprentice mechanic, said it's the only work she enjoys.

Dollar Day Sale

COMPLETE LINE OF...
THANKSGIVING DECORATIONS
& GREETING CARDS

See Our... WIDE SELECTION OF
PORTABLE TYPEWRITERS
FOR HIGH SCHOOL AND COLLEGE STUDENTS

Bennett OFFICE SUPPLY & EQUIPMENT CO.
313 NORTH OAK AVENUE

BIG $ DOLLAR DAY SAVINGS

STOCK REDUCING Sale!

ONE GROUP
LADIES FALL
DRESSES

$8
$10
$12
$15
$18

LARGE GROUP LADIES
SPORTSWEAR
SKIRTS - PANTS - BLOUSES
1/3 TO 1/2 OFF

$1.00 OFF
#130 PLAYTEX
FASHION MAGIC OR
Playtex® Soft-Line® Padded Bra STYLE #37
Natural soft cups retain shape after washing.

3 WAYS TO CHARGE:
BANK AMERICARD
MASTER CHARGE
30 DAY OPEN ACCOUNT

PLAYTEX
girdles
INCLUDES: GOLDEN PLAYTEX 5 LBS., THINNER 18 HOUR LYCRA
$2.00 off

HILL'S
world of fashion

Dollar Days

18 INCH
LEAF RAKE
REG. $1.50
Dollar Day Special
95¢

EVEREADY
FLASHLIGHT
BATTERIES
8 FOR $1.00

Samsonite® Card Table
And Chairs

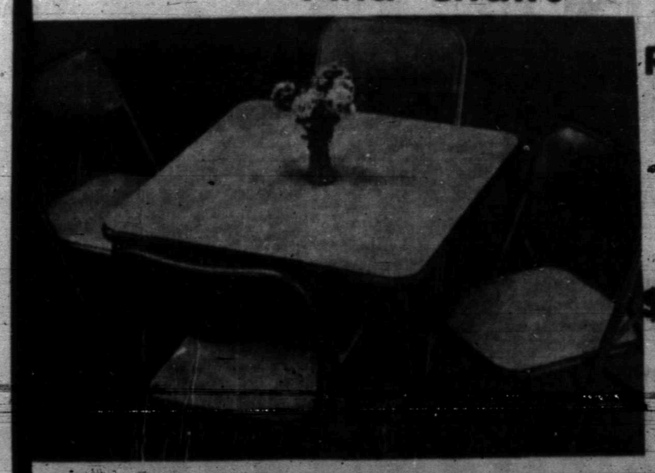

Reg. $44.95
DOLLAR DAY SPECIAL
$29.95

DAVIDSON HARDWARE
Downtown Mineral Wells

Dollar Day SALE

MEN'S BLACK
GALOSHES
$3.99

STORM
RUBBER
$5.99

GALOSHES
FOR WOMEN
$2.99

Bankamericard — Mastercharge

FOUR
BUCKLES
$5.99

RAINBOOTS
FOR CHILDREN
(GO OVER THE SHOES)
$3.99

Marsden Shoe Store
'THE FAMILY SHOE STORE'
115 NORTH OAK PHONE 325-7011

Highway Traffic Takes Heavy Toll

By The Associated Press

Metal - rending car wrecks accounted for two thirds of the deaths recorded in Texas over the weekend with fire [illegible] up for most of the remainder.

By midnight Sunday, the violent death toll stood at 33 dead, with 23 of them in car wrecks, four fire death victims and three gunshot deaths.

The Associated Press began its routine tabulation at 6 p.m. Friday and continued counting until midnight Sunday.

Michael Martelli, 16, of Dickinson was shot to death Sunday in Houston. Two men were arrested in the case.

Daniel W. Huwig, 22, was killed Sunday when his car slammed into a tree at Alice.

A car - train collison in Houston Saturday night killed John C. Funk Jr., 67, driver of the car.

Dr. Chavus M. Womack Jr., 37, a biology professor at Texas Southern University, was killed Sunday when his car struck a light pole in Houston.

Alfred Simpson of Austin and his wife were killed Saturday night when their car veered off U.S. 290 southwest of Austin in Travis county.

A car struck a tree alongside U.S. 90 east of Sabinal, killing James Edgar Moore of Utopia, Tex., Saturday night.

Leo Samuel Meeker, 53, a part - time security guard, was found shot to death Sunday at a Dallas truck rental firm. Police believed Meeker surprised a burglar.

Paul Hightower of Bronson died Saturday night when the car in which he was riding overturned off Texas 147 six miles west of San Augustine.

A collision between a car and a pickup truck killed Mrs. Esiquiela Perez, 53, of San Antonio in her hometown Satrturday night.

Charles Watson, 10, of Fort Worth was fatally wounded by gunfire in Fort Worth Saturday night. Police began an investigation.

Sam Brown, 23, and Vivian Jean Allen, 17, both of Houston, burned to death Saturday when fire engulfed a room in a duplex apartment.

A two - car collision Saturday in Houston killed Harold Roth, 46.

Sandra Ellen Hayes, 18, of Malakoff was killed near Seagoville early Saturday in a one - car accident.

Sam Parks, 29, of Dallas burned to death early Saturday when fire swept through his apartment. A 22 year old woman and her small daughter were hospitalized.

A Houston gardener, Amos Thomas, 52, drowned late Friday or early Saturday in the pool at the estate where he was employed. The enployer told police he discovered Thomas' body Saturday morning.

Mrs. Blanche Schwartz, 41, burned to death Fridav night in a fire at her San Antinio home.

Mrs. Thelma P. Sexton, 41, of Houston was found beaten to death Saturday in her apartment.

Two Navy airmen from the Kingsville Naval Air Station were killed Friday in a three - car accident on U.S. 281 near Premont in South Texas. Investigators identified the dead as Kenneth Morgan and Wayne Seward, both 19. Five other persons were injured, none seriously.

Charles E. Williams, 56, was killed early Saturday when his pickup truck ran into a ditch near Blue Grove in North Texas.

Joe Lane, 60, died Saturday when his car missed a curve and crashed into a field near McCook in Hidalgo County.

A car - train collision Saturday at Maud killed Mrs. Leona A. Emerson, 60, of Maud and Ella E. Emerson of Norwalk, Calif. The accident occurred 12 miles west of Texarkana.

Kermit A. Duecker, 56, of San Antonio was killed Saturday near Somerset in South Texas when his parked truck rolled back and struck him, police said.

Brenda J. Mills, 21, was stabbed to death during a Galveston beachfront attack early Saturday. Police arrested a 31 - year - old man.

Augenia Honojosa, 42, was killed early Saturday by a hit - and - run car, as she walked along a Southwest San Antonio street, polcie said.

Officers said William C. Young, 19, of San Antonio was fatally injured Friday night in a two - car collision in San Antonio.

Mrs. A.L. Wilson, 64, of Hart was killed Saturday when her car and a truck collided west of Hart in the Texas Panhandle.

A one - car crash Saturday night in downtown Waco killed the driver, Frank Biggans Jr., 34, of Waco.

Edwin Charles Schuyler, 40, of San Antonio was killed when he stepped from his car and was hit by another car on US 181 seven miles north of Floresville Sunday.

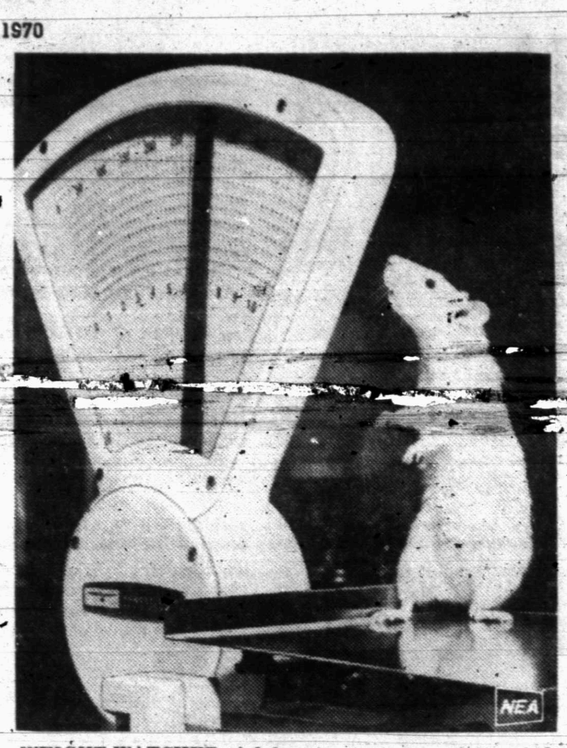

WEIGHT WATCHER. A laboratory rat seems interested as it's weighed by researchers at medical division of Oak Ridge Associated Universities in Tennessee. Rodent is raised to help scientists investigate effects of rare earth injections.

Peach Trees Attacked By Borer Produce Off-color Foliage

Peach trees that are attacked by the peach tree borer are unthrifty and may produce off-color foliage. Infested trees usually die within a few years, says County Agent Ralph Lindsey.

The larvae of the peach tree borer destroys the cambium layer and inner bark of the peach trees near the ground line. Infested trees have large masses of gum around the base of the trunk. This gum is mixed with a brownish grass or sawdust.

Control can be obtained from Oct. 20 to Nov. 15 or before the soil temperature drops below 55 degrees Farenheit by placing paradichlorobenzene (PDB) crystals in a band around the truck of the tree.

All leaf material and grass should be cleared out and the soil loosened in an area of one foot from the tree trunk. The PDB crystals are then placed in a narrow circular band or shallow trench about two inches from the trunk of the tree. This band is then covered with soil, free of leaf or grass trash, and the soil is mounded around the trunk so as to form a cone - shaped pile about six inches high. "Avoid pushing any of the PDB crystals against the tree since crystals in contact with the tree will cause injury." the country agent said.

"The mound of soil should raked back away from the tree in the early spring," he said. "Failure to do this may result in injury to the tree."

The amount of PDB crystals to be applied will vary with the age of the tree. For two and three year old trees, use ½ ounce of crystals; four to five year old trees, ¾ ounce; mature trees, one ounce.

Additional information on the control of the peach tree borer and other orchard insects may be had on request from the County Agents Office in Palo Pinto.

The Virginia opossum, when caught, feigns death, hence our term of "playing 'possum" for someone who is laying low.

Sapphires and rubies both are varieties of the gem mineral corundum and differ only in color.

J. C. Penney To Open Three More Stores

NEW YORK AP — J.C. Penney Co., Inc., will increase its store physical plant by more than 500,000 gross square feet in November through openings of three new stores, one in Sherman, Tex.

[illegible] relocation of an existing unit. An auto center will open with the new store.

At the same time, the company announced that it has revised downward its store opening projection for the fiscal year ending Jan. 30 from 40 to 35 new stores. As a result of construction delays five units scheduled for this year have been moved into the next fiscal period.

$50 Million Freeway Sought

ARLINGTON, Tex. AP — Directors of the Texas Turnpike Authority heard a consulting engineer recommend Wednesday that the state build a $50 million freeway along the south shore of the Trinity River in Dallas.

At the same time the engineer, Donald E. Harper, counselled delay on construction of a proposed $100 million Trinity Turnpike because of inflated costs and high interest rates.

He said the suggested freeway along the Trinity would enable motorists to miss congestion on Interstate 35E Stemmons Freeway near the west edge of downtown Dallas, provide a more direct link from that route to Interstate 45 Dallas - Houston freeway, and generate traffic for the projected Trinity Tollway between Dallas and Fort Worth.

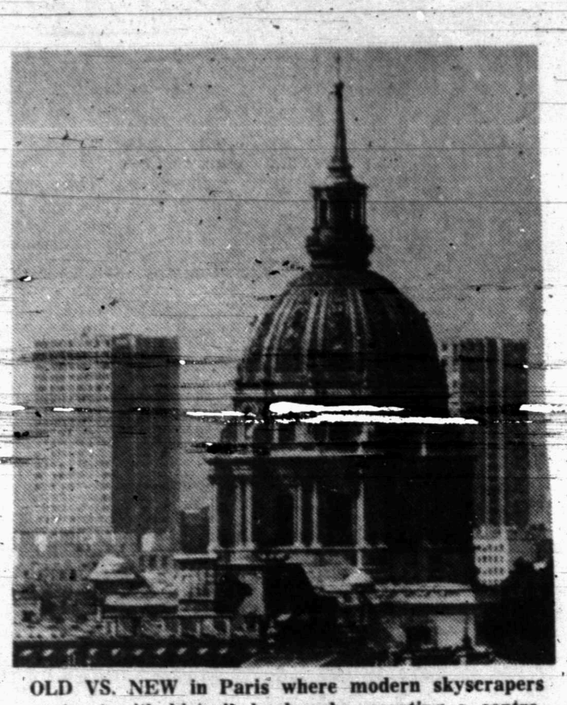

OLD VS. NEW in Paris where modern skyscrapers contrast with historic landmarks, creating a controversy among French authorities. Some complain that Paris is turning into an "American-styled" city.

DOLLAR DAY SALE

Mens Colored & CANVAS DENIM JEANS
Permanent press. Highly advertised brands. Canvas jeans 50% polyester, 50% cotton with fancy back pocket. Sizes 28-38.
$5.00 Per Pair

LADIES' BULKY CARDIGANS
100% orlon acrylic in Jewel, V-Neck and Collar models. Some styles belted.
$5.00 Sizes S-M-L

Mens PERMANENT PRESS SPORT SHIRTS
Long Sleeves in assorted plaids and solids. Sizes S-M-L
$2.00

LADIES 100% NYLON DOUBLE KNIT SLACKS
2-way stretch, permanent stitched crease, 8 dart elasticized waist. Choose from black, brown, navy, powder blue, aqua, pink, or maize. Sizes 8-18. Top value.
$3.00 Pair

60" BONDED ACRYLIC PIECE GOODS
Full pieces in a wide selection of solids and fancies.
A regular $2.99 Value.
$1.50 Yard

LADIES FLEECE GOWNS
Full length, long sleeve in choice solid colors. Sizes 32-38.
$3.00

PANTY HOSE SPECIAL
Specially priced for this event while they last! Sizes Petite, Average and Tall. . .
Pair 88c

99% NYLON BRAID RUG SET
So many places to use . . in the den, by the fireplace, on the porch, or at the lakehouse. Choose from red, copper, gold or avocado. Approximate rug sizes . . . .
100" x 134", 30" x 50" and 20" x 30".
3 PIECE SET $32.88

FULL BED SIZE ELECTRIC BLANKET
Assorted Solid Colors
$10

THREE-QUARTER LENGTH LAMINATED VINYL Ladies COATS
Acrylic pile lined, water repellant. Choose from red, black, brown or navy. Sizes 10-18.
$13.88

106 E HUBBARD
J.B. WHITE CO.
"AHEAD WITH BETTER VALUES"
PHONE 325-6415

WEDNESDAY - NOVEMBER 4th

Dollar Day

SHOP AT OUR STORE AND SAVE!

MEN'S SHIRTS
White, all cotton, Sizes 14 to 17. $4.50 values. Dollar Day $1.00

SPORT SOCKS
For men, solid and fancy, Sizes 10 - 13. 75c values. Dollar Day Three pair for $1.00

MEN'S JACKETS
Windbreakers, rain and stain repellant, small to extra large. $7.98 values. Dollar Day, Wednesday $4.98

SWEAT SHIRTS
For men, all cotton, white and grey, in small medium, large. $1.98 values. Dollar Day $1.00

BARGAIN

NYLON HOSIERY
First quality, seamless. Dollar Day, two pair $1.00

PRINTS
And solid colors. 49c and 59c values. Dollar Day, three yards $1.00

DOMESTIC
Good grade, unbleached. Dollar Day Wed., Five yards for $1.00

DRESSES
One Rack for Dollar Day, for $1.98

LADIES SHOES
One Group Broken Sizes Values to $10.00 Dollar Day
$1.00

POSTON DRY GOODS CO.
107-09 N. Oak SINCE 1904 S & H Stamps

Highlights & Sidelights

AUSTIN, Tex. - - State Health Department's new and unique Drug Abuse Program promises statewide health services that are not now available in dealing with the dope menace.

Program was outlined by a Health Department official at a recent hearing of the House Committee to Study Psychiatric Problems of Youth.

It will be carried out in three steps, offering laboratory services, clinics and an over - view of health factors in the drug program.

Initial action calls for setting up facilities next year in Nueces, Bexar, El Paso, Bowie, Webb and Lubbock Counties (serving 1.7 million people). Beginning in 1972, the program will be established statewide. Cost may be three to five million dollars for the second year period, $1.2 million for the initial pilot program.

Laboratory services will provide surveillance of drug - abuse patients and detect those needing treatment. Department proposes urine tests of patients to determine if illicit drugs still are being used.

Second stage calls for statewide clinics, especially for the medium age 19 group, and informational workshops mostly conducted in schools.

Continual study will use computers to correlate facts from the viewpoint of health personnel who deal with the problem daily.

Department believes the program will fill these three basic needs not presently available, and without which little chance exists for success in drug abuse control.

Courts Speak - - State Supreme Court, following the Fourth Court of Civil Appeals, rejected the plea of La Raza Unida party for mandamus directing that its 15 local candidates be placed on the November 3 ballot in Dimmitt, LaSalle and Zavala Counties. Party already has won a place on the ballot in Hidalgo County and will go to federal court to continue its appeal in the other three.

Austin district judge refused to lift restrictions against the Alcoholic Beverage Commission's enforcing the stringent guest rule covering private bottle clubs pending clubs' appeal to the U.S. Supreme Court.

Landowners who oppose building a new University of Texas branch at Odessa filed notice of appeal after District Judge Herman Jones of Austin threw out their suit on September 17.

Atty. Gen. Crawford C. Martin sued General Motors, Ford and Chrysler, claiming they conspired to fix prices and eliminate competition in bids on vehicle purchases for governmental units in Texas.

Martin turned an additional 13,744 to the state in anti - trust recovery from the Brass Mill Tube and Pipe case. Recovery now totals $111,345.

Pollution Book Released - - Attorney General Martin released copies of an 188 - page booklet on the principal pollution laws of Texas, for the guidance of local governments.

Booklet contains regulations governing water, air, oil and solid waste pollution, together with "how to do it" suggestions for preparing a pollution suit and exchanging information with state agencies.

Martin said he hopes the publication will provide closer cooperation between local units of government, the attorney general's office. The Texas Water Quality Board and the Texas Air Control Board.

Draft Priority Set - - Men whose draft lottery numbers were called by local draft boards in 1970, but who were not ordered for induction, will be the top priority group for calls in the first quarter of 1971.

State Selective Service issued the announcement, as did the White House and national draft headquarters.

First quarter draft calls will go to the carry - overs. If calls do not require all of them, they will be placed in a lower priority. Those whose numbers have not been reached all during the year will be placed in the lower priority group on January 1.

National Selective Service chief said that exposure is limited in keeping with the "12 month draft vulnerability policy."

New Jobs and Awards - - Gov. Preston Smith appointed William R. Shaver of Lubbock as district judge of the 140th Judicial District, succeeding Judge Robert H. Bean who resigned.

Burt L. Risley, Texas executive director of the Commission for the Blind, was sworn in as president of the National Council of State Agencies for the Blind.

Harry Bresler, chief of claims for the state comptroller, was named the handicapped state employee of the year.

Secretary of State Martin Dies Jr. will represent Governor Smith at the first international trade seminar in Mexico City, November 2 - 10.

PWC Row Rages - - Chairman Pearce Johnson of the Parks and Wildlife Commission blasted the PWC staff for taking major steps without Commission approval.

Johnson said the department's $39 million budget recommendations went to the legislature without Commission approval last year . . . . . and the same thing happened again this year.

Chairman also said that the plans for the proposed $3 million water exchange pass at Mustang Island near Corpus Christi were changed without consulting the Commission.

"As long as the staff usurps the powers of the Commission," said Johnson at an open meeting in the capitol, "I won't be responsible (as chairman)."

Smith Hits Repair Costs - - Governor Smith called for legislative study of "excessive" auto repair charges.

He said he supports the Democratic platform planks on insurance which include regulation of holding companies, requiring mandatory pooling for fire and wind - storm protection in areas subject to catastrophe, and consideration of investment income in fixing the auto insurance rate base.

The public cannot be long protected by regulated insurance rated, if there is no regulation direct or indirect of automobile rates," added the governor.

He also announced his support of group auto insurance coverage.

Dinosaurs "Home" - - A symbolic dinosaur family "returned home" amid ceremonies at Dinosaur Valley State Scenic Park in Somervell County.

Governor Smith joined representatives of the Atlantic Richfield Company, the National Park Service and the Texas Parks and Wildlife Department to formally accept for the park life - size replicas of 70 - foot brontosaurus, 50 - foot tyrannosaurus rex and two baby brontos with simulated eggs.

SHORT SNORTS

House Committee on Chairtable Trusts heard criticism aimed at the $400 million Moody Foundation.

Corpus Christi State School now has resumed partial operation following Hurricane Celia damages.

More than 1,000 are expected here on October 13 for the Governor's Conference on Industrial Expansion.

State Democratic Committee, concerned over Republican organization efforts, held an emergency meeting here to map a giant voter registration campaign.

There's no statistical certainty that the worst of the business slowdown is over, reports the University of Texas Bureau of Business Research.

Parks and Wildlife Department reports a good year in prospect for hunters, although the disappointing white - wing dove season in the Rio Grande Valley is history.

Citation was the first American racehorse to earn more than $1 million for his owners.

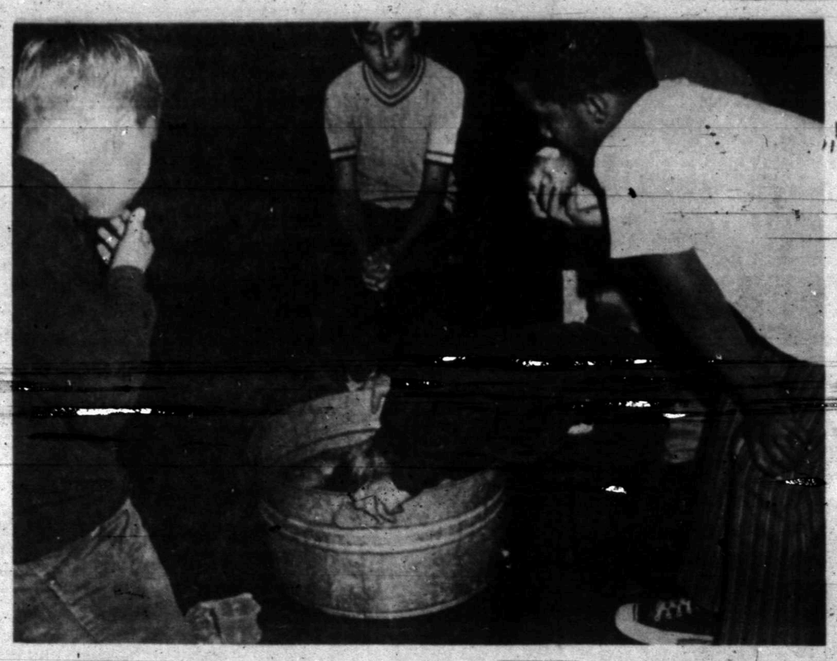

APPLE DUNKING—These boys were all gathered around the tub full of water and apples. From the looks of things this boy could be proving that the "wet look" is in or at least it was in for him on Halloween night at the Boys Club Halloween Party.

(Photo by A. F. Weaver)

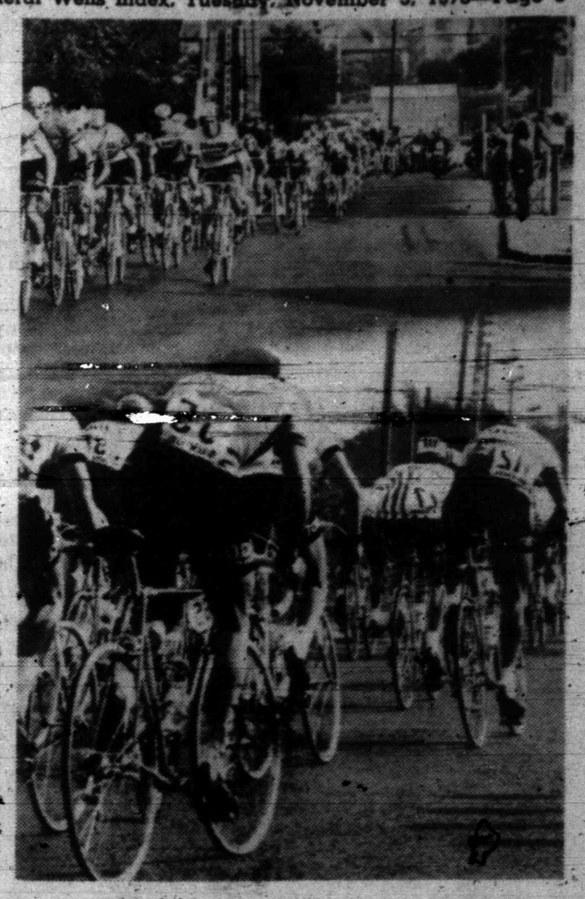

ENTERPRISING photographer used rear-view mirror to show cyclists approaching his car, top, and passing it, bottom, during race at Versailles, France.

Dollar Day Special

GIRL S DRESSES

One Group Sizes: 7 to 14

Now Only $5

Jeri's Junior Fashions

207 N. Oak Ave. Downtown Mineral Wells

Mrs. R. W. Reaves, Sales Clerk Mr. and Mrs. Raymond Clark, Owners

OUR STORE IS NOW

Open for business DOWNTOWN

. . . And We Have The Answer To All Of Your

SEWING NEEDS

The Latest In Fashion Fabrics And A Fine Selection Of Buttons, Thread, Bindings, Zippers, Patterns And All Sewing Accessories.

CRUSH-RESISTANT VELVET $4.98 YD.

FELT SQUARES ASS'TD. COLORS 10¢ EACH

72 INCH FELT $1.98 YD.

ALL DACRON KNITS $3.98 Yard

BUY TODAY — SEW TONIGHT — WEAR TOMORROW

CLARK'S FABRICS

103 N. OAK Mr. and Mrs. R. W. Clark, Owners

Dollar Days Sale

We Honor Master Charge and/or BankAmericard

Brushed Tricot Long GOWNS sizes: 32-40 $3.49

Ladies HOSE With Seams 3 pr. $1 SIZES: 9 to 11

Silicone IRONING BOARD PAD with COVER 88¢

Shredded FOAM 2 BAGS FOR $1

Fitted MATTRESS COVERS 76"x54"x8 77¢

Ladies FUZZY House Shoes $1.99 sizes: 5 to 10

Braided Cotton RUGS 9x12 $19.95

Chilton, 9-Cup, Harvest Gold & Avacado ELECTRIC PERCOLATOR $5.88

Chilton - 7-Pc., Avocado, Harvest Gold or Poppy Teflon Coated COOKWARE $11.88

72" x 72" SHOWER CURTAINS Asst. Colors 77¢

WE GIVE AND REDEEM SCOTTIE STAMPS

M & W VARIETY STORE

112 SO. OAK MINERAL WELLS

SPECIALS
Through November

Stoker's
MAN'S SHOP

110 South Oak -- Center Of Town
Park By Our Store Sign & Shop With Us

6 WAYS TO BUY

master charge — Reg. A-1 Charge Accounts — Cash or Layaway — BankAmericard

Also Credit OK To:
Fort Wolters Officers & S.A. Instructors
Mineral Wells School Adm. & Teachers

OUR SPECIALTY
SILK & WOOL SUITS
100
OF OUR FINE
SUITS
$20 OFF
★ Buy 2
Save $50
250 OTHERS AT
SAVINGS OF 10% TO 15%

SPECIAL GROUP
SPORT COATS
BUY NOW SAVE
$10 to $20
200 Other Sport Coats & Blazers
Save 10% & More

SLACKS FOR ALL
REGULAR DRESS
SAVE $1. to $3

RAM SPECIAL
High School & Jr. High
Snug Fit ½-Price

FLARES REG. PRICE

Zip Out Coats Save $2.50 & More

BIG SAVINGS ON SHOES
Sizes
10, 10½, 11, 11½, 12
20% to 50% Off

• SHIRTS • TIES • UNDERWEAR
• BELTS • HANDERCHIEFS • SOCKS
• JACKETS • SWEATERS

Your Complete Store
For Men
High School & Retired

JUST THINK!
WE HAVE THE BIGGEST & FINEST STOCK WE HAVE EVER HAD — WITH ADDITIONAL MERCHANDISE COMING IN DAILY

—ARRIVED RECENTLY . . . FIRST GROUP OF OUR FALL & CHRISTMAS WEMBLEY TIES — 50 DOZEN OF THEM. . .

Come On Now...
Buy Fall & Winter Needs
& Buy For Christmas !

Get The Best Selection Now
SAVE--SAVE--SAVE
Park On Lot By Our Store Sign & Shop With Us

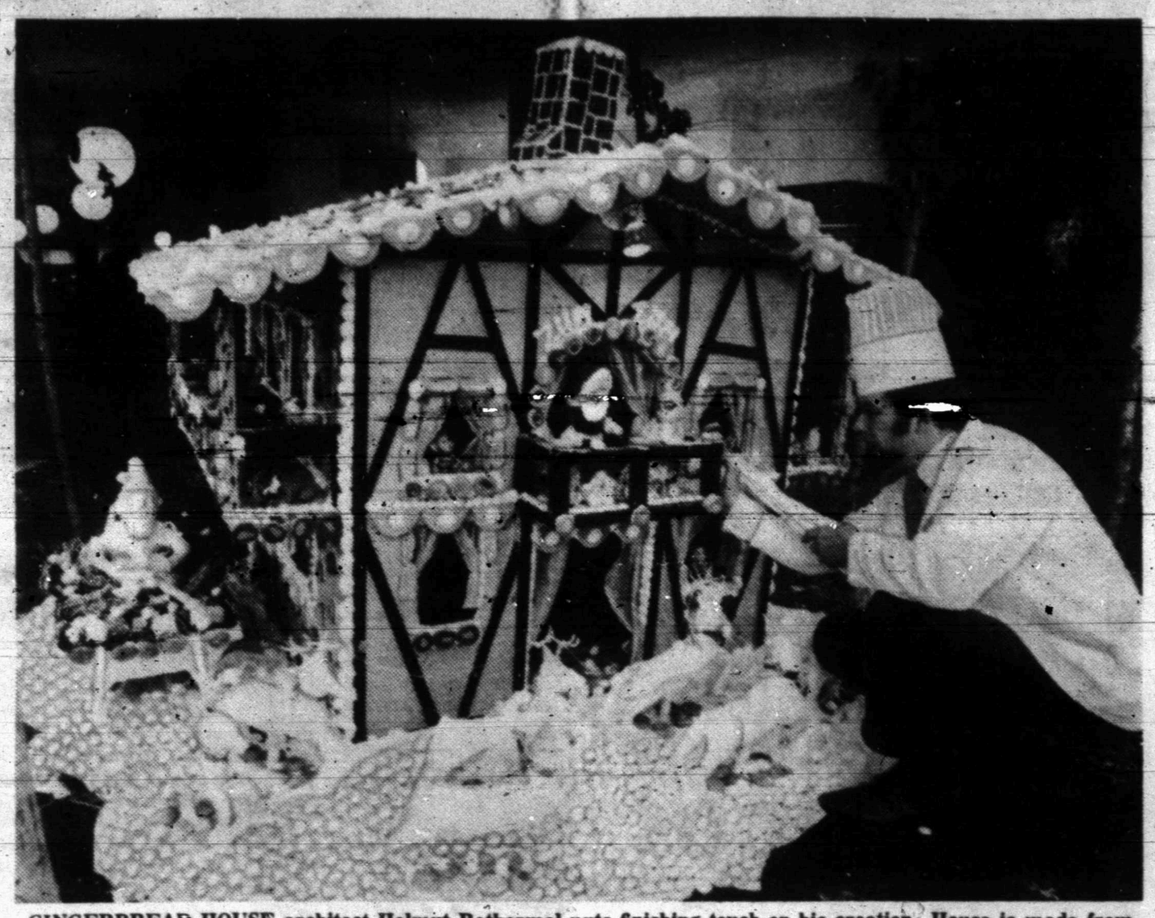

GINGERBREAD HOUSE architect Helmut Rothermel puts finishing touch on his creation. House is made from more than 550 gingerbread "bricks," 350 butter cookies and icing that used up 60 pounds of sugar, 25 pounds of chocolate and 45 pounds of shortening. The display is for the window of a New York City toy store.

COMING BACK on the fashion scene, feathers are tickling the fancy of the style conscious. This multi-colored ostrich feather hat is a current example.

HARRISBURG, Pa. AP — Former First Lady Mamie Eisenhower, in a rare foray into political campaigning, endorsed Raymond Broderick, the GOP candidate for governor of Pennsylvania Friday. She said she and Julie Nixon Eisenhower, the wife of her grandson, will vote for him next Tuesday.

She and Julie sat on either side of Broderick at a news conference before campaigning through the southeastern and anthracite regions of Pennsylvania.

Broderick opposes Democrat Milton Shaff in Tuesday's election.

Mamie Eisenhower said she never made campaign speeches when her late husband Gen. D. Eisenhower was on the campaign trail, "but I was always at Ike's side."

Julie Eisenhower, noting that she would be voting in a general election for the first time, said she was campaigning for Broderick because her father, President Nixon, "believes in him." She added, "Mrs. Eisenhower and I will vote together Tuesday in Gettysburg."

LONDON AP — Lord Bertrand Russell, the late philosopher, mathematician and peace worker, left most of his $166,183 estate to his fourth wife, Lady Russell, in his will probated Friday. Russell, who died last February at 97, left a total of $2,160 to his gardner and two housekeepers at his home in Wales.

$ Days Specials
SAVE Lay Away Now!

BONDED & UNBONDED
Woolens
VALUES TO $9.95 YD.
$1.00 YD.

100% COTTON—45"
Corduroy
ALL NEW FALL COLORS
REG. $1.69 88¢ YD.

THE NEW FASHION LOOK "WET LOOK"
Vinyl
OUR REG. $3.99 $2.88 YD.

SUPER BUY!
Uniform Material
PERMANENT PRESS
SELECT GROUP 50¢ YD.

PERFECT FOR PONCHOS SUITS, JUMPERS 60"
Bonded Knits
$1.88 YD.

WEDNESDAY ONLY
1st QUALITY 100% POLYESTER — All First Quality on Full Bolts
DOUBLE KNIT
WEDNESDAY ONLY
Dollar Day Group $2.99 yd.

PHONY
Animal Furs $6.98 YD.

BETTER GROUP REDUCED
Ladies Dresses $5.00

GOOD SELECTION!
Ladies Shoes $2.00 PAIR

LADIES & MEN'S
Watches FULL 2 YR. GUARANTEE $11.00

MEN'S LONG SLEEVED PRESS-FREE
Sport Shirts 2 For $5

45" — SOLID COLORS 1 TO 5 YD. LENGTHS
Fleece $1.79

54" WIDE 1 TO 15 YARD LENGTHS
Upholstery OUR ENTIRE STOCK $1.88 YD.

SPECIAL!
Dress Fabrics 3 YDS For $1

BOYS DENIM
Flare Leg Jeans
SIZES 6 TO 12
$2.99

BOYS
Knit Shirts
MANY COLORS SEVERAL STYLES
$1.00

MEN'S VINYL
Jackets
S-M-L-XL
$6.88

Boys Shirts $1.00

MEN'S STRETCH Sox
4 PR FOR $1

FULL SIZE
Electric Blankets
$11.88

Buy-Rite

$ Days Specials
PRICES EFFECTIVE TUESDAY AFTERNOON AND WEDNESDAY ONLY

FRYERS Lb. 25¢

PORKCHOPS 69¢ Lb.

PORK LIVER Lb. 19¢

HAMBURGERS 6 For $1

Canned BISCUITS 6 For 49¢

Asst. Flavors MELLORINE ½-Gal. 39¢

Folgers COFFEE 1-Lb. Can 85¢

Bama PEANUT BUTTER 18-oz. Jar 49¢

Sweetheart FLOUR 5 Lb. Bag 29¢
With $5.00 Purchase or More Excluding Cigarettes

Giant Box TIDE 79¢

Hanley - Hot BEER 6-Pak 89¢

Fireside CRACKERS Lb. Box 20¢

Soft 'N Lite Reg. or Thin Sliced BREAD 4 Loaves $1

BANANAS Lb. 10¢

YAMS Lb. 10¢

White ONIONS Lb. 10¢

SOUTHSIDE FOOD MART
903 S. Oak