Wichita Falls Record News

FULL ASSOCIATED PRESS SERVICE EVERY DAY IN THE YEAR

VOL. 2, NO. 360. TEN PAGES WICHITA FALLS, TEXAS, WEDNESDAY, AUGUST 10, 1921. FIVE CENTS EVERYWHERE

MAINLY ABOUT PEOPLE

By H. N. F.

Hon. Scott Ferris of Oklahoma during his brilliant career as a representative from that state in the lower house of congress was a decided favorite of the newspaper correspondent as well as the famous Gridiron club of the National Capitol. As a member, feeling his way, he was not a rank outsider with the molders of public thought who represented the most influential newspapers of America. When he went down in defeat in the republican landslide of 1920 the newspapermen, regardless of party, were sorry for they knew that he would have made his mark as an American senator as he had made his mark in the lower house of congress. There's a reason for this. Scott Ferris is a human being, a gifted story teller, a most companionable man and never intolerant of his fellows or of their creeds or callings. He was one of the strong lieutenant of the lamented Champ Clark of Missouri during the years that distinguished leader of western democracy wielded the gavel of speaker and his work in the campaigns of 1912 and again in 1916 gave him more than a national reputation and made him a most valued member of the national council of democratic leaders. He never wavered when the press and the politicians and the public turned upon Woodrow Wilson and sought to destroy him. He was loyal to the death and went down into the last ditch of defeat battling for the policies of his party and in defense of the democratic measures which had been given to the American people by a democratic congress and signed by a democratic president. In the campaign of 1912 the republicans turned upon William Howard Taft and gave him the worst beating a presidential candidate had received in history. Public opinion creates today and levels tomorrow. Now William Howard Taft is chief justice of the supreme court of the United States and all Americans do him reverence. Defeat never hurts a principle or destroys a real man. Woodrow Wilson has come into his own. Warren G. Harding is trailing along in the path that Wilson blazed. Wilson staked his all on the league of nations. Six powerful blocks of voters, foreign born citizens and their sons and grandsons, turned upon Wilson and decreed that his foreign policy should be repudiated by the election of a republican president. Now President Harding is doing his best to organize a league of nations or an association of nations for general disarmament to prevent future wars. "What's in a name?" Scott Ferris is here on legal business. He is as witty as ever, as hopeful as ever, as optimistic as ever, and his defeat for the senatorship left no scars. There are men who take their losses gracefully; there are men who never know when they are whipped; Scott Ferris takes his losses gracefully, he never knows when he is whipped and like William Howard Taft he is just as certain to come again as the sun is certain to rise tomorrow. H. N. F. is one of the tribe of American newspapermen whose regret was keen when Scott Ferris lost a senatorial toga. "If an election were held in Oklahoma tomorrow the state would roll up a democratic majority of from forty to sixty thousand," said the smiling and undaunted chieftain of an unconquerable democracy. "Thousands of democrats voted against us last year. They wanted a change. Thousands of foreign birth or sympathy voted against the democratic standard bearers on account of old world politics or conditions or prejudices. Now all these blocks of voters are disappointed and angry. They fed themselves upon anticipation and they lost. Oklahoma will take its place in the democrat column at the first opportunity by a majority that will be overwhelming. Go where you will and the political conditions justify this belief." Admirers of the late Theodore Roosevelt organized the Roosevelt Memorial association to perpetuate the achievements and the memory of their idol. Admirers of Woodrow Wilson did not wait until he had passed on to organize an association to gather funds for an appropriate manifestation to perpetuate through all times the achievements in peace and war of this illustrious citizen who will go down in history as one of the immortals of the republic. Franklin Delano Roosevelt is president of the national association and since his arrival in Wichita Falls Scott Ferris has received telegrams from Roosevelt and many of the leading Wilson admirers of the East to accept the vice presidency for Oklahoma and direct the work in that state. Mr. Ferris is not a rich man. Long service in congress serving the people made his purse lean and the cost of a senatorial campaign is no small item. "He must work for Scott Ferris and Mrs. Ferris now," as he quaintly put it, until his purse becomes a bit plethoric before he undertakes to give all his time to the people or public movements again. Regardless of this he will recommend for the vice presidency some prominent citizen of his state and the cause will not lag in that commonwealth where from forty to sixty thousand democrats last year turned their backs on the historic party for the time being, voted for a change and are now anxious for an early opportunity for another change that will return Oklahoma to the democratic column and redeem several congressional districts from republican control. President Harding sandbagged the proposition to place a tariff on oil importations; republicans placed hides on the free list; President Harding did not give a free republic to the Irish; President Harding did not help the American-Italians to gain additional territory for Italy; President Harding and the republican congress failed to make it easy for Germany to escape the payment of a large indemnity; a republican congress has failed to repeal the excess profits tax

(Continued on Page Four.)

TEXAS PLAN FOR RELIEF UNFAVORABLE

War Finance Corporation Opposed to Suggestions Outlined by Frank Kell, Sansom and Ball.

Cattle Raisers Not Satisfied With Attitude but Agree to Accept Kellogg Bill as Best Offered.

BY BASCOM N. TIMMONS,
Record News Staff Correspondent.

WASHINGTON, Aug. 9.—The war finance corporation is not in favor of granting the request of the committee from the Cattle Raisers' Association of Texas, who came to Washington to urge an amendment to the Kellogg bill empowering the corporation to make direct loans to individual cattlemen, it was learned today following a conference between the cattlemen and members of the corporation. Commissioners Eugene Meyer Jr., and McClain contend that relief can be given the cattle raising industry under the terms of the bill as it passed the senate, and are not inclined to recommend any further extension of the committee's powers in that direction.

The Texas cattlemen, A. C. Williams, and Marion Sansom of Fort Worth, Frank Kell of Wichita Falls, and R. L. Ball of San Antonio, are not entirely satisfied with the viewpoint of the commissioners and held out for the individual loan plan, although at the same time expressing willingness to accept the provisions of the Kellogg bill as the best that can be gotten under the circumstances. They will meet Wednesday morning and decide what further steps, if any, are to be taken.

The paragraph in the Kellogg bill, which Commissioner Meyer pointed out as having been drawn by himself to meet this very contingency, reads as follows:

"The corporation may, in exceptional cases, upon such terms not inconsistent with this act, as it may determine, purchase from domestic banks, bankers or trust companies, notes, drafts, bills of exchange, or other instruments of indebtedness secured by chattel mortgages, warehouse receipts, bills of lading, or other instruments in writing conveying or securing marketable title to staple agricultural products, including live stock."

The Texans also held a conference with Governor Harding of the federal reserve board, who expressed himself as believing it was necessary to give some measure of relief if the young herds which are the basis of next years supply of meat, are to be saved from slaughter. An earlier meeting with virtually the entire Texas delegation in the office of Representative Garner, developed that the Texas congressman were of one accord in their desire of supporting whatever plan was agreed upon to furnish the necessary relief for the cattle industry.

PRINTERS HEAR STIRRING TALK BY SAM GOMPERS

By Associated Press.

QUEBEC, Aug. 9.—Labor has halted the "shock troops of its enemies," President Samuel Gompers, of the American Federation of Labor, today declared in an address before the annual convention of the International Typographical Union.

All over the world, about the time of signing of the armistice, the labor chief said, capitalism made up its mind it must secure the master hand over the working people.

Referring to labor's sacrifices in the war, President Gompers said:

"That fight transformed the men of labor and gave them a new concept of their position. They know their worth. They know that without them civilization would perish."

SPANISH FORCE HOLDING LINE NEAR MELILLA

By Associated Press.

MADRID, Aug. 9.—Spanish forces continue to hold positions south of Melilla, Morocco, where they have been resisting determined attacks by rebellious tribesmen for the past week or more.

It is declared the Spanish have established themselves in positions dominating the town of Gourougu. General Navarro whose death was reported here yesterday apparently is still alive and directing the defense of Mount Arruit. The official statement issued last night declared that the work of taking provisions to Mount Arruit by airplane continues.

Indications that a new ministry will be formed to take the place of the ministry now in office are found in developments here. King Alfonso conferred yesterday with Count Romanones, former premier, who later declared that owing to the gravity of the Moroccan situation he had abandoned a vacation he had planned.

"JAKE" DEALERS TO BE DRIVEN OUT BY K. K. K.

By Associated Press.

BRECKENRIDGE, Texas, Aug. 9. Letters containing warning to "bootleggers, jake dealers and persons practicing immorality," were received today by a local newspaper, Sheriff L. D. Head, and a local railroad agent. The letter received by Sheriff Head warned him to discharge a deputy. All of the communications were signed "K. K. K."

AVENGES INSULT TO SUPERIOR RANK BY SHOOTING INFERIOR

By Associated Press.

MEXICO CITY, Aug. 9.—General Jacinto Trevino calmly admits, according to Excelsior this afternoon that it was the defense of his military honor which last night caused him to shoot and kill General Jose Alessio Robles.

General Trevino is general of a division. He, according to the newspaper, charges that in addition, General Robles had asserted that he was a coward, having refused to fight a duel. Enmity between the two men was of long standing.

SENATE GIVES MILLIONS TO RURAL SCHOOL

Upper House of State Legislature Adopts Bill by Floyd to Appropriate Million Annually.

By Associated Press.

AUSTIN, Texas, Aug. 9.—Provision for the rural schools for the next two years was made by the senate today when a bill by Senator Floyd carrying an appropriation of $1,000,000 for each of the next two years was engrossed and passed finally. The house as yet has taken no action on this matter.

A recommendation of the penitentiary investigating committee was also carried out in the senate when the bill by Senator Williams, chairman of that committee, proposing a definite method of ousting prison commissioners was engrossed and passed finally. The bill provides that trials for such purposes shall be held in Walker or Travis county.

The senate on motion of Senator Dudley refused to concur in the house amendments to the eleemosynary institutions bill and the following free conference committee was appointed to work out a compromise: Senators Dudley, Bledsoe, Hertzberg, Richards and Woodall.

On a point of personal privilege Senator Doyle said that if there was anything in his speech yesterday proposing the national guard appropriation cut that reflected on the American soldier that he apologized for it. He said that he referred to General Pershing, who he called the "head of the military aristocracy."

Kill Tax Increases.

All increases in taxes or proposed new taxes in house bills were killed by the house committee on revenue and taxation this morning when the committee sitting with full membership voted to postpone indefinitely consideration of all bills now before it. Among the bills thus killed are the severance tax bill, the amusement tax bill and the one cent per gallon on gasoline.

The house passed to third reading the Rogers senate bill authorizing the board of control to lease the Kerrville tubercular hospital to the federal government; also engrossed the Veatch house bill abolishing the marketing and warehouse department and the board of weights and measures placing the duties of each on the department of agriculture.

The house today again voted to get the appropriations out of the way on a motion by Chairman Satterwhite of the appropriations committee that the suspension calendar be replaced by the departmental appropriation bill carried by a 72 to 9 vote. Consideration of the bill department by department then began and an amendment by Pope of Nueces that all moneys shall be expended only as appropriated was adopted.

An amendment by Bonham of Bee reducing the salaries of two stenographers in the governor's office from $1,500 to $1,200 was defeated.

Nearly Stage Fight.

A point of personal privilege caused an uproar in the house this morning between Representatives Baldwin, Moore and Quicksall. Mr. Baldwin attempted to smooth out a difference in opinion that existed between the two other representatives concerned and both objected strenuously to his taking any part in the difference which came about because of votes. At one time Mr. Quicksall jumped up and shook his fist at Mr. Moore shouting that he had never attacked his integrity which Mr. Moore charged that he had. The affair ended amicably when a motion to recess carried.

Late today the house engrossed the representative redistricting bill and the senate engrossed and passed finally the senatorial redistricting bill.

DIPLOMATS AGREE ON SILESIAN BOUNDARY

By Associated Press.

PARIS, Aug. 9.—M. Briand, the French premier announced to the supreme council this afternoon that the British prime minister, Mr. Lloyd-George and he were in agreement in principle upon the Upper Silesian boundary and that it remained for the experts to draw the exact line which would be a basis of giving equal value to the votes cast in the recent plebiscite, whether Polish or German and whether in mining, industrial or rural townships.

FIRST BALE IN HUNT COUNTY IS SOLD.

By Associated Press.

GREENVILLE, Texas, Aug. 9.—Hunt county's first bale of cotton this season was sold here today by Schyler and Wade of Quinlin to the Johnson Wheeler company for 15 cents a pound, representing a three-cent premium for the first bale.

LUXURY AND OTHER TAXES TO BE KILLED

Harding, Mellon and Republican Leaders Agree to Reduce $600,000,000 Public Must Pay.

Government Expenditures Will Be Slashed $520,000,000 to Meet Lessened Revenues.

By Associated Press.

WASHINGTON, Aug. 9.—Reductions of approximately $600,000,000 in taxes and $520,000,000 in government expenditures this fiscal year were agreed upon late today at a conference between President Harding, Secretary Mellon and Republican leaders of the house of representatives, including members of the ways and means committees.

Specific tax reduction on which it was announced agreements was reached included:

Repeal of the excess profits tax, retroactive to last January 1, $450,000,000.

Repeal of one-half of the transportation tax, effective next January 1, $130,000,000.

Repeal of the higher income surtaxes, retroactive to last January 1, $90,000,000.

Repeal of the so-called nuisance and clothing luxury taxes, $50,000,000.

As an offset against this cut of $720,000,000 it was agreed to increase the income tax on corporations by probably 2 1-2 per cent instead of five percent as heretofore proposed effective as of last January 1, to yield an additional $125,000,000.

Decision was made, it was said, to abandon all new taxes suggested to the house committee last week by Secretary Mellon, including a license on automobiles, a bank check stamp tax and increase of one cent in the first class postage rate. Republicans of the ways and means committee are to meet tomorrow to draft a new revenue bill on the basis of the revisions agreed upon and leaders said it was hoped to have it ready for a conference of house republicans next Monday. Hope for its passage by the house on August 20 was expressed.

Under the agreement reached at the White Conference, government expenditures this year would be reduced from the previous estimate of $4,554,000,000 to $4,634,000,000 and the income from internal taxes would be cut from $3,670,000,000 to $3,075,000,000.

Cut in expenditures proposed included $355,000,000 for various government departments and agencies and $170,000,000 on account of the public debt.

The $170,000,000 previously estimated as necessary to retire war saving securities and Pittman act certificates will be taken care of through refunding operations, it was stated, the treasury retiring these securities by borrowing in open market.

PUT SPURGIN UNDER ARREST IN CHIHUAHUA

Mexican Police Chief Announces Chicago Banker Will Be Surrendered to Proper Authorities.

By Associated Press.

EL PASO, Aug. 9.—Warren C. Spurgin, missing Chicago banker, is under arrest at Chihuahua City, Mexico, Chief of Police Eusebio Hermosillo of Chihuahua today wires police authorities in Juarez that he had Spurgin in custody and would bring to the border if guaranteed $200 for expenses.

Spurgin was arrested at a ranch a few miles from Chihuahua City. A wire was sent today to President Obregon asking for an order for the expulsion of the banker from Mexico as a pernicious foreigner.

REPORTED AT ARIZONA.

By Associated Press.

PATAGONIA, Arizona, Aug. 9.—Warren C. Spurgin, missing Chicago banker is in Mexico, not far from here, according to T. A. Townsley of Chicago, a private detective. Townsley also declared that he feared the banker was planning to go to Guaymas, Mexico, and there board a steamer. Townsley said he would communicate with the governor of Sonora in an effort to prevent Spurgin from leaving the country.

ASSETS WORTHLESS.

CHICAGO, Aug. 9. — Doubtful, worthless or missing assets of the Michigan Trust Company, which was closed by the state auditor after its president, Warren C. Spurgin fled from the city, Total $1,595,495.70, according to a petition for a receiver filed today.

SHIP SEED GRAIN TO RUSSIAN FARMS.

By Associated Press.

RIGA, Aug. 9.—A million pounds of seed grain are on the way to Russia from the United States, according to an announcement made in a letter to the Russian peasants, by Nikolai Lenine, the bolshevik premier. The text of the letter was circulated today by the Rosta agency, the bolshevik disseminator of news.

CITY FARM URGED FOR DALLAS YOUTHS GRABBED IN "JELLY BEAN" DRIVE

By Associated Press.

DALAS, Aug. 9.—A short stay on the city farm is recommended here by Mayor Aldredge as the punishment for eight youths arrested last night in connection with the drive against "jelly beans", a term applied to young men who hang around street corners and make remarks about passing women.

The young men, all of whom are from prominent families, were arrested following an attack on a policeman. The policeman had ordered them to move on. A near riot followed until the reserves arrived, when they were speedily subdued and hustled into the city jail.

KATY WILL USE OIL AS ENGINE FUEL

Locomotives on Division North of Red River to Be Converted Prior to First of Year.

Announcement has been made by the management of the M. K. & T. railroad that this line will, this fall, begin the use of oil as locomotive fuel on a portion of its lines north of Red River. The conversion of locomotives to burn fuel oil and the construction of necessary fuel stations is expected to be completed by January, 1922, although oil burning locomotives will be in use on some divisions north of Red River by October 1, the report says.

Contracts are being concluded for a supply of fuel oil with companies in the Mid Continent territory. It is believed that the M. K. & T. will consume over 2,000,000 barrels of fuel oil annually on its lines in Oklahoma and Kansas.

The success of the oil burning engines on the lines in Texas and the economy of operation, locomotives equipped in this manner is believed to have dictated the policy of converting such a large number into fuel oil consumers. It is announced that over $1,000,000 will be used in converting the equipment and in building the fuel stations along the line.

BIG BANKS WATCHED DURING STRINGENCY

By Associated Press.

WASHINGTON, Aug. 9.—New York banks which obtained great sums in federal reserve loans during the money stringency last fall were closely supervised, Governor Strong of the New York reserve bank testified today before the congressional commission. He introduced the confidential and almost daily reports at the time upon "bank number 6" which he identified as an institution which kept $130,000,000 in reserve loans, and was "engaged largely in speculative operations."

John Skelton Williams, former comptroller of the currency and chief of the reserve system's critics, when called before the commission recently referred to such a bank as having been unduly favored.

SOLDIER GETS AWARD JUST AFTER DEATH.

By Associated Press.

HOUSTON, Texas, Aug. 9.—Camp Logan hospital officials today were notified of a compensation award of $1180 to Earl Lockman. Lockman died 15 hours before the award notice was received. He had been a patient since September, 1920. His nearest relative is a sister, Mrs. N. C. Cothey of Charlotte, N. C. Lockman served overseas nearly a year as a private.

PACKERS SAVE TOLL IN SHIPPING LOSSES.

By Associated Press.

CHICAGO, Aug. 9.—More than 2,000,000 pounds of meat has been saved in five months by 42 packing plants through the campaign to reduce the toll of injured and bruised animals during shipment, E. S. Waterbury reported today at the convention of the Institute of American Meat Packers.

The loss through injuries has been reduced from an average of one-half a pound per hog to one-thirteenth of a pound, and from one and a quarter pounds per head of cattle to one-fifth of a pound.

FREIGHTER DRIFTING HELPLESSLY AT SEA.

By Associated Press.

SAN FRANCISCO, Aug. 9.—A radio message was picked up from the steam schooner Multnomah early today stating that she was disabled and drifting helplessly in the Pacific, 50 miles northwest of Blunt's lightship, near Eureka, Cal. The Multnomah is believed to have lost her propellor. She is a ship of 969 tons and is en route to San Francisco from Seattle, with a cargo of lumber. Her crew numbers between 15 and 20. Advices said the vessel was in no danger.

PASSENGER AND AVIATOR KILLED

GRANITE, Okla., Aug. 9.—Tom Knode, civilian aviator of Enid, and Miss Acme Jane Campbell, 15, passenger, daughter of Mr. and Mrs. Herman Campbell, of Norman were killed instantly when an airplane in which they were flying crashed 400 feet to the ground here late today.

Women Best Tobacco Workers

WESTFIELD, Mass., Aug. 8.—Mere man is in a fair way to be ousted from another trade by the more nimble-fingered sex. Demand for women workers to handle cultivated tobacco is on a steady increase according to employers here, who say that they are superior to men for the work. Men are getting $2.50 a day, while women are paid $2.25.

SMALL PUT UNDER ARREST BY SHERIFF

Mester, Sangamon County Officer, Serves Warrants on Illinois Governor at State House.

Service Came After Many Hours of Waiting in Corridor of Capitol; Released on Bond.

SPRINGFIELD, Aug. 9.—Governor Len Small of Illinois, after resisting arrest on indictments charging embezzlement and conspiracy for three weeks on the plea of executive immunity or that "the king can do no wrong," as stated by his counsel, today finally submitted to Sheriff Mester after the latter had besieged the state capitol with deputies, for several hours.

The governor protested his arrest until the last, charging persecution and asserting his innocence, but the sheriff of Sangamon county was adamount and insisted on taking the governor from the executive mansion to the courthouse where Abraham Lincoln used to practice law, before accepting the bonds. There the governor gave surety for $50,000 and went his way to await trial on the charge of defrauding the people of the state of some $2,000,000 while state treasurer through alleged failure to turn over to the state the proper interest on state funds. It was a dramatic day in the capitol of Illinois and the whole city was at white heat for hours as the climax of the long contest between the governor and county officers drew near. After the governor had refused yesterday to yield to service of the three warrants held by the sheriff, the latter had told him he would serve the papers today or as soon thereafter as possible, either quietly or with any necessary effort.

Small Stays in Office.

When the sheriff went to the capitol to perform his duty as directed by Judge Smith of the county court, Governor Small, attended by several advisers, was in his office and refused to come out at the sheriff's request. The sheriff then placed deputies around the building to block any undeterred egress of the governor and sat down in the lobby to smoke until the chief officer of the commonwealth should decide to emerge.

He announced that he had the advantage of the besieged man because he had taken precautions to eat his luncheon before investing the capitol, and laughingly remarked that he had little else except the arrest of the governor to occupy his time.

The governor finally sent out word, a couple of hours after the luncheon hour, that the sheriff might come into his office and serve the warrants, but the officer declined, saying he was in no hurry and would prefer to make the arrest outside to avoid any technical charge of interrupting executive business.

Delays Arrest.

This act of the sheriff was in pursuance of the attitude adopted from the time the indictments were returned July 20.

Crowds gathered around the state house in the afternoon and there was a holiday appearance within the structure as flashlights boomed and the high rotunda filled with smoke. But the governor kept at his work in his office, sending out two lists of appointments during the siege.

As the shadow of Lincoln's monument in the capitol yard grew long under the declining sun the chief executive finally sent out word that he would surrender to the county officer at the executive mansion at 5 o'clock if it could be arranged to give bond at once. The capitulation was accomplished by Mester, who withdrew under the truce with his troop of deputies.

At 5 o'clock the sheriff with his warrants, somewhat thumb-worn from long handling, drove to the governor's home.

"Governr, I am here with the warrants," said Sheriff Mester when he met the gvernor in the mansion. The sheriff then read the warrants and said:

"You Are Under Arrest."

"Governor, you are under arrest."

"Very well, what shall I do?" the governor asked.

G. B. Gillespie of the governor's castle, then produced a bond which had been prepared and asked the sheriff to take the sureties in the mansion, but the latter declined.

"You must go with me to the court house," the sheriff declared.

"Mr. Gillespie, you are not working for me, you are working for Governor Small. We must go to the court house."

The governor entered Mester's automobile and went to the court house where bonds were signed by Roy and Harry Ide and C. H. Jenkins. The governor then returned home.

TWO BURN TO DEATH IN OKLAHOMA FIRE

By Associated Press.

FREDERICK, Okla., Aug. 9.—Mrs. Ida Polk, 38, and her daughter, Opal, 9, were burned to death when fire destroyed their farm home near here early today.

DALLAS AUTHORITIES HOLD MAN FOR ABILENE.

By Associated Press.

DALLAS, Texas, Aug. 9.—Herbert E. Thompson, arrested here yesterday on a warrant from Abilene charging violation of the Mann act, was released under $1000 bond today following a preliminary hearing before United States Commissioner Davidson, for his appearance at Abilene the first Monday in October.

BENNY PINTO WILL LEAVE STATE WITHIN FORTY-EIGHT HOURS

FORT WORTH, Aug. 9.—"Benny Pinto has left the state or will leave by Wednesday morning," James Pinto, father of the victim of two assaults at the hands of a masked band here during the last several weeks, declared Tuesday. The elder Pinto urged his son to leave rather than engage in any violence toward the parties who administered the punishment.

LIGHTNING STRIKES RIG NEAR GRAHAM

Storage Tanks Near 300-Barrel Well Set Fire by Flash, Causing Considerable Damage.

Special to the Record News.

GRAHAM, Texas, Aug. 9.—Totally destroying the rig of the Mid Texas Oil company's No. 1 Graham, producing 300 barrels daily, and setting fire to storage tanks on two adjoining leases, a bolt of lightning, striking on the M. K. Graham farm, west side of the Clear Fork producing well, caused considerable damage.

The lightning struck first on the Godley lease, where a small amount of storage was burned, then on the Seaboard lease, where 350 barrels and a tank were consumed, and then went to the Mid Texas lease, where the rig, the discovery well on the west side of the river, from the Panhandle McClesky tract, was completely destroyed.

The well was still producing around 300 barrels daily, according to reports.

MARINES ACQUIRE TWO NEW PLAYERS

By Associated Press.

DALLAS, Aug. 9.—The management of the Dallas baseball club tonight announced the purchase of Third Baseman Kragbaum from the Mineral Wells club of the Texas-Oklahoma league. He will supplant Decker, who came to Dallas recently from the Southwestern League, but who will be turned over to Mineral Wells in return for Kragbaum. Purchase of Catcher Shangling from the Moose Jaw club of the Western Canada League also was announced.

FIRE BELLS TOLL DURING CONNER FUNERAL

Special to the Record News.

DALLAS, Aug. 9.—Fire bells in every section of the city tolled and firemen stood at attention this morning in honor of W. C. Conner, former mayor and first fire chief of Dallas, over whose body funeral services were held at St. Matthew's cathedral. Bishop A. C. Garrett read the ritual.

SPANISH GENERAL'S FORCE SUFFER LOSSES

By Associated Press.

MADRID, Aug. 9.—The column of General Navarro, according to private advices received here from Melilla, suffered heavy losses in men wounded or ill. Only 400 of his men are left and they lack provisions, arms and munitions.

POLICEMAN SHOT BY OWN PISTOL

Special to the Record News.

DALLAS, Aug. 9.—N. J. Brasser, 30, policeman, was shot last night when his motorcycle skidded and he fell on his pistol. He was shot in the left hip. The wound is not considered serious.

RARE BIRDS VISIT SEASIDE

SPRINGFIELD, Mass., Aug. 8.—Fifteen pining birds, inmates of the famous bird hospital here, have left with their nurse for Chatham to get the benefit of the ozone there.

Miss Rebecca Harding, a teacher, will be hostess to the birds as well as their nurse.

The songsters represent twelve different breeds and are "charity patients" at the hospital.

FIND AUTO STRIPPED ON LONELY ROAD

With the gas tank dry, minus four new casings and the speedometer, and with one worn casing left on a front wheel, a seven passenger Nash automobile, stolen early Tuesday night from J. M. Bonner, was found late Tuesday night two miles from town on the Thornbury road. The car was returned to the city by Night Patrol Driver Art Blasingame.

TRACK WALKER DIDN'T HEAR THE WHISTLE

By Associated Press.

LANCASTER, O., Aug. 9.—Saved twice within a year from death on the railroad tracks, "Daddy" Unger, seventy-five, of Carroll, was instantly killed when he was hit by a Hocking Valley passenger train here. He was deaf. Six months ago trainmen saw him on the track in time to stop the onrushing train and remove him. A year ago he saved himself by lying flat on the track, permitting the train to pass over him.

BELIEVE MORE THAN FIFTEEN BURNED

By Associated Press.

HOUSTON, Aug. 9.—Belief that 15 or more "trespassers" lost their lives Monday in the clear creek Louisiana wreck of Gulf Coast lines fast freight number 32, persisted late Tuesday night despite lack of corroborative information at headquarters of the road in Houston.

OWENS TEST SPRAYING OIL AT 1890 FEET

Long Hoped for Strike Opens Up Wide Territory in Southern Part of Young County.

Interest Around Bunger at Higher Pitch, With Graham More Excited Than During Palmiest Days.

Drilling into the oil sand at 1890 feet, the Ross and Tyrell test on the Owens, two and a half miles southwest of the town of Bunger, Young county, was gassing Tuesday at the rate of five million cubic feet, and spraying much oil, while preparations were being made to run the six and five-eighths casing.

With this apparent fulfillment of the long cherished hopes of a real strike in the Bunger neighborhood, all on the south part of Young county, was reported Tuesday as very much excited, with the interest in Graham approximating the palmiest days of the first boom.

This new test gives the most promise of any of the wild cats drilling in various sections of the county, and coupled with the fact that three miles to the northwest on the Askew farm, the Union Oil company had a splendid showing of oil at 1960 feet, opens up a wide new territory for exploitation.

The new strike is about six miles due east of the producing pool along the Clear Fork of the Brazos, the real discovery pool of the county. The Ross and Tyrell is said to show up for as good production as any test in the history of the pool on being first drilled into the sand, and the developments of the next day or two will be anxiously awaited.

The Union test is still fishing for ten-inch casing on top of the 1960-foot sand, and there are no new developments reported in the last several days from the several other tests in the Bunger neighborhood, all being reported drilling ahead, with good speed.

The test of the Del Tex Oil company on the Emma West land, a short distance due east of the town of South Bend, was reported Tuesday standing 1200 feet in oil, while the five and three-sixteenths casing was being run.

NAVY SEAPLANE FIRING BULLETS INJURES BOATER

By Associated Press.

NEWPORT, R. I., Aug. 9.—Naval authorities announced today that the airplane which flew over Naragansett bay yesterday firing a machine gun and injuring a member of a boat party, had been identified as a naval craft. A court of inquiry has been ordered.

The plane with six naval men aboard, had gone up the bay because of the rough weather outside. The machine gun on the craft had not been working properly and the aviators attempted to adjust it. None of the men saw the boat. The flyers knew nothing of the wounding of Miss Grace Buxton until intelligence officers went to the base early today to make inquiries regarding the affair.

TOKIO DOCK WORKERS RETURN TO WORK

By Associated Press.

TOKIO, Aug. 9.—Newspaper reports of the resumption of work today by the dock yard workers at Kobe say that the strikers going back to work refused all offers of a compromise and reserved the rights to adopt new measures of protestation later. According to Tokio newspapers the collapse of the strike is claimed to be a victory for the employers but the impression prevails that the strikers probably have some new program in view.

NEARLY MILLION TONS OF BREAD ARE NEEDED.

By Associated Press.

WASHINGTON, Aug. 9.—Alleviation of the famine in ten provinces in Russia will require distribution of almost three quarters of a million tons of breadstuffs, according to estimates made in Moscow and reported to the state department today.

OKLAHOMA COTTON CROP CUT ONE HALF

By Associated Press.

OKLAHOMA CITY, Aug. 9.—Oklahoma's 1921 cotton crop will amount to less than half of last year's production, according to estimates contained in the August crop report made public here today by the state board of agriculture, which announced that this season's crop would amount to approximately 550,000 bales.

HOLD MAN FOR ASSAULT ON 4 YEAR OLD BOY

Special to the Record News.

DALLAS, Aug. 9.—The $750 bond of W. J. Rogers, charged with assault to murder Jess Willard Harrison, 4-year-old son of Mr. and Mrs. Joe Harrison during a quarrel with the lad's father, near Leport on July 31, has been ordered forfeited.

The boy is said to have been struck by one of a number of bullets aimed at the father by Rogers.

The Weather

Oklahoma: Wednesday and Thursday partly cloudy.

East and West Texas: Wednesday and Thursday generally fair.

AUXILIARY TO LEGION ORGANIZED

Permanent organization of the Women's Auxiliary to the Pat Carrigan Post of the American Legion was effected at the meeting held Tuesday afternoon at the Salvation Army Citadel, the regular meeting place.

The temporary officers, who have been serving for the past several months, since the organization, were unanimously confirmed as the permanent executives, Mrs. D. O. Long, chairman of the nominating committee returning the report.

Mrs. A. H. Carrigan is president; Mrs. Joe B. Hatcheet, vice-president; Mrs. R. C. Thaxton, secretary and Mrs. T. H. Brunson, treasurer, and Ma Burdick chaplain.

Following the election of the officers, Mrs. Carrigan, who was one of the principal factors in the organization of the local unit, the temporary presiding officer and one of the most active workers in everything that the Auxiliary had undertaken so far made a very touching impromptu talk, in accepting the office of permanent president. She declared that it would be her ambition and her pleasure to make the local unit an example of what the women could accomplish in after war work, not only for the state of Texas, but for the entire nation.

Bulletins were read from state headquarters, and also letters from Ma Burdick, who has been visiting the hospital, in Houston, and stating that the present great need in the hospitals is for pajamas. The unit decided to spend all day Friday at the citadel, making pajamas to send to Houston.

An urgent request is made to all women interested, whether members of the unit, or eligible for membership, to come and assist in the sewing. The material for the pajamas will be on hand, and thread and sewing machines, each volunteer worker being asked to bring her own scissors, needle and thimble. A picnic luncheon will be served at noon, each woman being asked to bring a lunch.

The bulletins read by the secretary showed the Wichita Falls unit still receiving honorable mention in every class of work.

Thanks for the fans which were sent a short time ago to the Houston hospital, were received, through Ma Burdick, the boys there declaring that these palm leaf fans had brought real comfort to them in the oppressively hot weather.

The unit accepted an invitation from the post of the American Legion to meet in joint session next Tuesday night, at the club rooms, and to enjoy a watermelon cutting.

FORCES BOYS TO CONSUME CORN LIQUOR

Said by officers making the arrest to have forced several boys at the point of a pistol to drink large quantities of corn whisky, a man giving his residence as the 1600 block on Polk, was lodged in the county jail Tuesday night on a charge of drunkenness.

One man who accompanied him and one of the boys who he is said to have forced to drink the liquor was brought to the county jail by Motorcycle Officer McDonald who made the arrest on the lake road.

The boy was released and taken to his home. Officers stated that previous to his arrest the man had asked at least three boys to drink part of the whiskey which he had with him and forced two of the boys to drink the liquor by drawing his pistol when they refused. The boys were at the lake at the time.

Both were in an intoxicated condition when city officers arrived at the lake following the arrest of the man.

NAPIER GLAD TO BE BACK IN CITY

"The most enjoyable part of my vacation was the privilege of returning to Wichita Falls," declared Judge Ed Napier of the 78th District court Tuesday upon his return to the courthouse after a vacation of forty days.

"My trip was enjoyable but I was glad when I saw the first sign indicating home upon my return."

Judge Napier visited at several points in the west and middle west during his vacation.

"Strange as it may seem, Jack Johnson, according to officials, was the most popular prisoner at Fort Leavenworth during his stay there," said Judge Napier, commenting on his visit to the federal penitentiary.

"I was in the warden's room on the day that he was released and his popularity with other prisoners and officials was obvious."

No cases from the regular docket will be set for trial in the 78th District court until the opening of the new term the first of September, Judge Napier stated Tuesday. It is expected that several cases will be transferred to the court for trial during the remainder of the month.

Obituary

MRS. R. C. FOY

Funeral services for Mrs. R. C. Foy, 46 years of age, who died early Tuesday at her residence, 802 Oak street, were held Tuesday afternoon at 4 o'clock at the Hines Undertaking Co. chapel, Rev. J. T. Loving, pastor of the Floral Heights Baptist church officiating. Burial was in Riverside cemetery.

The deceased had lived in Wichita for a number of years. She is survived by her husband and several children.

Rosemont Burial Park is located away from the din and dust of this fast growing city, south of Call Field, on grounds free from rock and water, so suitable to its purpose.—Adv.

In recent Rhode Island shooting contests a sixteen year old boy won the handicap event, while out in Iowa a seventeen year old boy won the state championship in a similar event.

WHEN REVOLTING CONVICTS SET FIRE TO HATED PRISON HOME

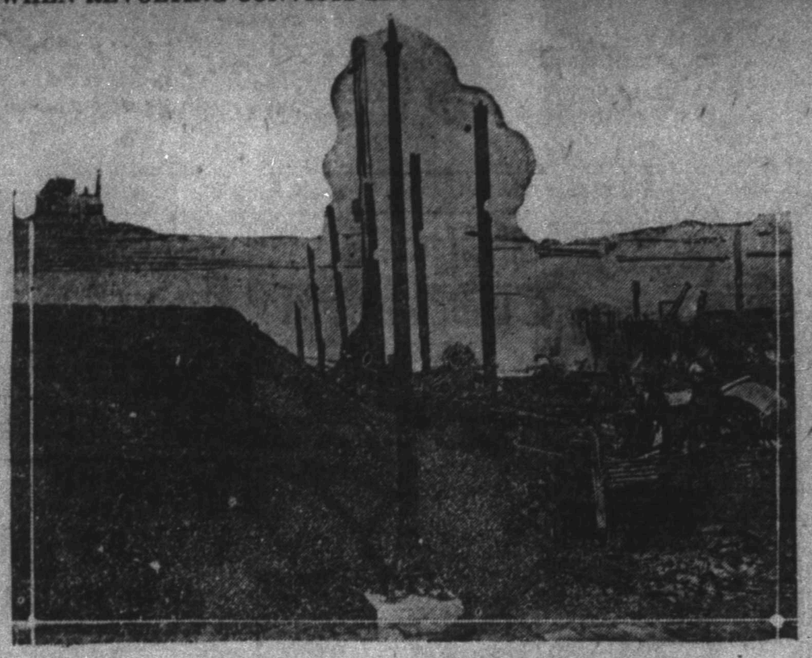

One of the buildings of the Western Pennsylvania penitentiary after the fire

Rioting and fires broke out simultaneously in the Western penitentiary of Pennsylvania, near Pittsburg, last Monday afternoon in the most daringly planned prison delivery in the history of the U. S. The interior of the main building of the prison was wrecked, and a dozen smaller buildings connected with the institution burned to the ground. Several of the prisoners escaped. The photo gives a vivid idea of the destruction wrought. The property damage was $150,000.

Tell-Tale Shirt Sleeve Causes Fine

The sleeves of a man's shirt belong above the belt line of his trousers, according to the viewpoint of foremost haberdashers, but the failure of Bob Willis, a strapping negro, Tuesday morning to get the sleeve of a silk shirt below the belt line of his trousers was reported by officers as the cause of his receiving $28 fine and one day in jail in the county court at law.

The negro, according to City Detectives Boone and Humphries, who investigated the case, after spending a few minutes in the Fine's Store, 724 Indiana avenue, Tuesday morning started to stroll nonchalantly out. A clerk spied the sleeve of a silk shirt sticking out of his trousers. He was halted, the officers called, and it was found that he was trying to carry away a stolen shirt in the seat of his trousers.

He was immediately transferred to the county and given trial before Judge Guy Rogers, of the county court at law. The negro was employed about the residence of I. A. Fine, owner of the store, according to the officers.

SUES FOR RECOVERY OF AUTO

Asking that a mandatory writ of injunction directing the defendant to return the automobile now in his possession, R. H. Stevens, farmer residing west of this city brought suit against Charles Bebout Tuesday in the 30th district court. In addition to asking the return of the automobile the plaintiff asks for $3,000 damages.

According to the plaintiff's petition, Bebout who is a local representative of an auto-theft agency, confiscated his automobile while it was parked on the streets in the uptown district claiming that it was stolen.

The plaintiff alleges that he produced a bill of sale showing from whom he purchased the automobile and further alleges that it was a bona fide purchase on his part.

The damages are asked for the humiliation in connection with confiscation of the automobile as stolen property and loss due to being unable to return to his farm following the confiscation.

The injunction suit was not heard in the 30th district court as the suit was filed late Tuesday.

AUXILIARY AND LEGION PLAN PARTY

Music, dancing and games will furnish varied attractions at a joint session of the Pat Carrigan Post, American Legion, and the Woman's Auxiliary, to be held next Tuesday night at the new legion hall, 812½ Ohio avenue, according to announcement by members of the arrangements committee.

Two new combination pool and billiard tables will be installed and in readiness for use on this occasion and other tables for games of every kind will insure that everyone who comes can find his own peculiar pet amusement, the announcement asserts.

The committee announces that efforts are being made to interest former service men who live outside the city in the work of the legion and that they wish every former service man in Wichita county to know that he has a cordial invitation to attend the joint entertainment on Tuesday night. In this connection legion members declare that some local legion members fear that out-of-town former service men feel that the local post is intended solely for men in Wichita Falls, when as a matter of fact every effort is being made to interest men from every part of the country.

LUDENDORFF WAS ACTUAL LORD AND MASTER OF GERMANY, WRITER SAYS

GEN. VON LUDENDORFF

BERLIN, Aug. 8.—That General Ludendorff was the actual war lord and master of Germany and gave the kaiser orders and humiliated him before his own generals is the startling disclosure made by Karl Nowak in his new historical work, "The Fall of the Central Powers." It is no secret in court and higher army circles that Nowak's book was written with the collaboration of several important generals and statesmen who did not wish to publish the revelations under their own names because they feared being accused of bad faith.

Before the tide of war had turned, in January, 1918, General Ludendorff was determined that Germany should annex a strip of Russia from the Finnish Sea to the Austrian border, including Lettland, Esthonia and Lithuania, an dabout one and three-quarter millions of the present inhabitants of Poland. Ludendorff used the same arguments which Clemenceau produced against Lloyd George and Wilson when he sought the annexation of the Rhineland to France—military necessity and the prevention of future wars.

Wanted Poland

General Max Hoffmann, Germany's general staff authority on Russia, fought the annexation of more Poles, a non-assimilable people, who would become a cancer in the Fatherland, he contended. The secretary of foreign affairs, Dr. von Kuehlmann, was also opposed to the annexation, under no circumstances did he wish any more Poles for Germany, and suggested joining the Russian Poles to Austria as a solution which would placate the chauvinists.

To check Ludendorff's annexation program General Hoffmann and von Kuehlmann took the matter up with the kaiser and quickly persuaded Wilhelm II that an increase of Polish population would be a danger to the internal security of Germany. The kaiser, with his two authorities on Russia, faced von Hindenburg and Ludendorff at the crown council meeting in the Bellevue palace the evening of January 2, 1918, when the terms of the coming Brest-Litovsk treaty were to be discussed.

"Gentlemen, you will find drawn on this map the future boundary between Prussia and Poland, which I, as supreme political leader and supreme military commander, consider correct," the kaiser announced, according to Nowak. "I base this on the judgment of a prominent authority, General Hoffmann here."

Jealousy Rife

"The kaiser showed them a map which had been drawn by General Hoffman," continues Nowak. "But suddenly there was a scene. For a few minutes General Ludendorff entirely lost his composure, his military bearing and tone. He grumbled and shrieked at the kaiser. He seemed to have lost all control of his nerves. The kaiser could not receive any general over Ludendorff's head. The kaiser's boundary could not be final. It must be reconsidered."

"General Field Marshal von Hindenburg also grumbled 'We must study the matter well'."

The kaiser gave in. He said: "Then I await a new explanation———" Nowak writes: "The kaiser proposed to Ludendorff that he himself should go to Brest-Litovsk to study the tangled problem on the spot. But the general deemed it best to refuse gruffly. The crown council, which had been sitting through the drama of the supreme war lords in painful silence, separated."

Nowak relates the epilogue of this scene: "General Ludendorff demanded General Hoffmann's resignation because Hoffmann, without first securing Ludendorff's permission, had, at the order of the kaiser, held a dissertation on Poland for his benefit. General Ludendorff wished General Hoffmann to be given the command of a division at the front. Although the kaiser's order guaranteed the security of Hoffmann's post, General Ludendorff broke off all direct connections with General Hoffmann."

MISS OLA SPARKS HEADS DEPARTMENT

The appointment of Miss Ola Sparks as manager of the contest department of the Perkins-Timberlake Co., Ninth and Indiana streets, was announced Tuesday by the management.

Miss Sparks is regarded as an experienced and recognized authority on the fitting of corsets and specializes in medical fittings. She holds diplomas from the several leading schools in this line of work.

DODSON SOUNDS CALOMEL'S DOOM

The "Liver Tone" Man Warns Folks Against the Sickening, Salivating Drug.

Ugh! Calomel makes you sick. It's horrible! Take a dose of the dangerous drug tonight and tomorrow you lose a day.

Calomel is mercury! When it comes into contact with sour bile, it crashes into it, breaking it up. Then is when you feel that nausea and cramping. If you are sluggish, if liver is torpid and bowels constipated or you have headache, dizziness, coated tongue, if breath is bad or stomach is sour, just try a spoonful of harmless Dodsons Liver Tone tonight.

Here's my guarantee—Go to any drug store and get a bottle of Dodson's Liver Tone for a few cents. Take a spoonful and if it doesn't straighten you right up and make you feel fine and vigorous, go back to the store and get your money. Dodson's Liver Tone is destroying the sale of calomel because it can not salivate or make you sick.—(Adv.)

WOMEN CONTINUALLY OVERDO

This applies to all women, regardless of caste or color. The ambitious girl striving for school honors, the overworked housewife, the shop girl, girls in offices and stores, and the society woman, all climb too high, overtax their strength, and what follows? Nervous prostration, sleeplessness, backache, headaches, and the inevitable weakness and ailments peculiar to their sex soon develop, which unless checked bring on more serious conditions, and which often lead to operations. An efficient restorative for such ailments is Lydia E. Pinkham's Vegetable Compound, which is now recognized from coast to coast as a standard remedy for woman's ills.—Adv.

COMPROMISE REPORTED BY LITIGANTS

An out of court compromise was reported Tuesday to have been reached between representatives of the estate of William G. Hoar, 21 years of age, who met death on December 1, 1920, near Burkburnett, and the Consolidated Underwriters Insurance company. According to E. W. Rulison, stepfather of the deceased, the company agreed to pay the mother of the deceased $3,000 rather than $5,400 which G. E. McBride, attorney for Mrs. Rulison, contended was due. This amount, payable weekly, had been awarded by the adjustment board from which an appeal had been filed.

Mr. Hoar was found dead at about 8 o'clock on the morning of December 1, in an engine room of one of the Chas. S. Noble vacuum plants near Burkburnett. First reports were to the effect that death was due to acute indigestion.

Later at the instigation of Mr. and Mrs. Rulison the body was given an examination, and, according to attorneys for Mrs. Rulison, it was contended that death was caused by fumes from a leaky gas pipe.

The controversy over the payment of the insurance premium was due to an accident, as designated under the provisions of the accident policy carried by Mr. Hoar.

NEWTOWN STORE IS BURGLARIZED

Burglars entered a store at Newtown Monday night and obtained several hundred dollars worth of clothing and handbags, according to a report received Tuesday by Police Chief Morgan.

The loss of the property was reported by R. B. Crisati, who police say, is presumed to be the owner of the looted store.

—like oranges? drink ORANGE-CRUSH

KELLER NO. 2 FLOWING 600 BBLS. DAILY

Flowing at the rate of 600 barrels, in the 1900 foot sand, the Hemphill No. 2 M. V. Keller was brought in Monday evening, one of the largest wells for the South Bend district in several weeks, according to Tuesday reports.

Since the completion of the No. 1, several weeks ago, for a 700-barrel well, in the shallow sand, 1900 feet, after the Gulf drilling on the west side of the lease, and closer to production, has gotten only a small well, this part of the field has seen a great amount of new activity, and the second strike of the Hemphill interests, caused a number of new locations to be made on Monday and the well's completion saw three or four new rigs moving on, with all the old time speed of the discovery days of the pool.

Two new locations have been made by the North American on the Burges. The Magna Oil company on the Keller, the Plateau Oil company on the McCloskey, the Kent Oil company on the Keller and the O. P. and G. company on the Keller are all reported to have new locations, while the Nos. 3 and 4 have been made for the Hemphill interests.

These new successes of sensational size to the southeast of the pool have opened up a new direction for drilling activities.

The line of production has been pretty well defined to the south, the north and west, leaving only the east and the southeast to be explored. The North American's recent extension on the Ford, east of the Panhandle and Conner McCloskey leases, has drawn interest to the due east, and this latter strike attracts attention to a part of the field which has been more or less overlooked, partially because of the failure of early operations to get anything more than small pumpers.

Rudolph Carpenter, a stonemason of Litis, Pa., has completed making a clock which contains 50,000 pieces of wood, all carved by hand. The wood used represents almost every country in the world.

SEE SAUL'S SHOW WINDOWS

And get an idea of what will happen at

SAUL'S REMOVAL SALE

LIBERAL LOANS MADE

On Articles of Value

COURTEOUS—FAIR—CONFIDENTIAL

Shain Loan & Jewelry Co.

725 OHIO PHONE 3309

Cook Stoves

Detroit Jewel and Quick Meal Stoves on sale this week. Come in and let us explain the "Lorain" Oven Heat Regulator.

20% DISCOUNT

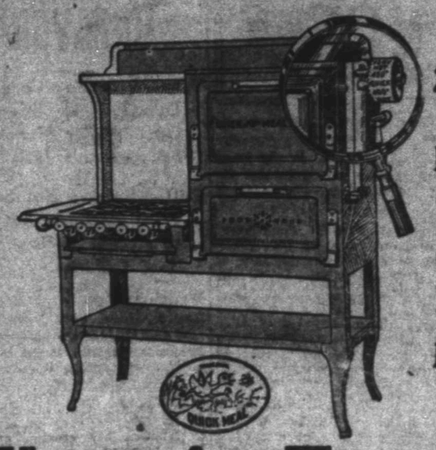

20% DISCOUNT

Electric Fans

On sale this week at below cost. Six and 8-inch fans, $4.00 and.....$5.00

6-inch $4.00 6-inch $5.00

A Few More Ice Cream Freezers and Refrigerators At Cost

Complete Stock of Lawn Hose

Former Price 16c to 22c per foot. This week 12c to 18c

SEE OUR WINDOW DISPLAY

Noble-Little Hardware Co.

609-11 Seventh Street Phone 5364

WE'LL SATISFY—PROMPT DELIVERY

$5 $10

Sale Early Fall Hats

Thursday—Friday—Saturday

In order to make room for new Fall and Winter Hats which are arriving by every express, I am going to hold Thursday, Friday and Saturday a sale of every Early Fall Hat I have in my shop. Felts, Duvetynes and Feather Hats will be sold for Five and Ten Dollars.

NEW HATS ARE HERE

Come and see the beautiful Fall and Winter Hats I have bought for you. They are on display now.

MRS. MARY GROSS, Milliner

Balcony at Tenth and Indiana

TEXAS G. O. P. MEMBERS JUSTIFIED IN COMPLAINT REGARDING FEDERAL JOBS

Special to the Record News.

WASHINGTON, Aug. 7.—Republicans in states which have received practically no recognition from the national administration in the way of patronage—such as Texas, for example—would seem to be justified in joining in the criticism which is being openly voiced here regarding the favoritism which President Harding has shown to his home state of Ohio in the matter of filling appointive offices.

There may have been a time when the kind of republican who could fill an important government position with credit could not be found in Texas. But, with the changes which are brought by time, there are republicans in Texas today who are capable of filling any position in the country as well as an Ohio republican can. But they are not given the opportunity to show that they can do so. For Ohio has the call on the good jobs.

"A public office is a private snap" is the oft-quoted view of the average politician of a quarter of a century ago, or more; and the president is accused today by republicans from many states of adhering to that view in the making of his appointments. "Why have the power to appoint," if one can not appoint his friends?" is asked by the president's supporters in justification of his policy of naming Ohioans to almost every important position which he has to fill.

And it is not enough that the president has appointed Ohioans to positions paying almost a quarter of a million dollars a year in salaries, but Senator Wills, who was appointed to succeed Mr. Harding when he resigned his seat in the senate to become president, has protested that Ohio is not receiving its share of civil service appointments, and that persons from other states should be discharged to give the state of Ohio its quota among the government clerkships.

Ohioans Complain.

While the president is appointing his fellow townsmen and others from the great state of Ohio, and the civil service commission is being appealed to, that citizens of Ohio may not be deprived of the right to hold the good jobs under the national administration, the republicans of the rest of the country are wondering where they come in with respect to the distribution of the federal patronage.

Texas, as an instance of what is being done by the administration, has not been given recognition aside from the appointments which, of necessity, must be given to the state, and even in these appointments, favoritism has been shown to Texans of today, who were born in Ohio. Native Texans seem to have had no chance for federal appointments when they ran up against the Ohio-born aspirants for positions in that state. And the same is true of many other states, one of the requisites for federal appointment seeming to be that the aspirant must have been born in Ohio, or resided there for a reasonable length of time.

But, leaving out of consideration the appointments which belong exclusively to a state, and the number which are included in the civil service because of the law requiring an equitable distribution among the states, Ohio can be shown to have received special consideration in the distribution of the federal patronage. Pretty close to a quarter of a million dollars a year is being paid in salaries to Ohio republicans by the United States for services which it would be unreasonable to say could not be performed by others. But Ohio was ever a favored state and its sons have ever been cherished by the nation.

"The Mother of Presidents" may not have a just claim, but it asserts its claim to the appointments which are to be made by a president from Ohio, and it is getting them. The records show that aside from the civil service position, the secretaries, clerks and stenographers around the capitol, and the Ohioans who hold positions ostensibly from other states, the total salary list of Ohio republicans on the federal payroll counts to about $227,000 a year, which is considerably in excess of that of any other state.

Ohioans Draw Big Salaries

To begin with, the president draws a salary of $75,000 a year, aside from expenses and perquisites, which are large in themselves. Leaving out of consideration native sons of Ohio who are now on the payroll from other states, the next in order is Myron T. Herrick, of Ohio, ambassador to France, at an annual salary of $17,500. He was appointed by the president and is on the payroll, as an Ohioan.

The former president, William Howard Taft, of Ohio, has been appointed chief justice of the United States supreme court, at a salary of $15,000 a year. While he was designated, in his commission, as from Connecticut, he is well known to the entire United States as an Ohioan, and the understanding is that he voted in the last general election, at Cincinnati. The president is said to have noted the strong sentiment which is gaining ground, to the effect that Ohio is getting all the good offices, and it is understood to be for that reason that the former president was appointed to the supreme court bench as a citizen of Connecticut, where he has been delivering lectures at Yale University, rather than as a resident of Ohio, which has always been his home.

Judge Walter D. Meals, of Cleveland, who has but recently been appointed chairman of the consruction claims board of the United States shipping board, is another Ohioan, who will receive a salary of $15,000 a year.

Daugherty From Ohio

Harry L. Daugherty, the attorney general of the United States, is an Ohioan, and not only draws $12,000 a year in that position, but he is held jointly responsible with the president for filling up the good positions with Ohio republicans as though there were not others equally capable in other states—and clamoring for positions, too.

Four Ohio appointees of the president are drawing salaries of $7,500 a year each. George Christian, Jr., of Marion, secretary to the president, and Brigadier General C. E. Sawyer, who was promoted at one jump from a country doctor to one of the highest ranks in the army, and who is also from Marion, are two of them. Each was appointed for personal reasons, each being a personal friend of the president. No criticism is heard here regarding the fitness of either of these men for the position he holds, but there is no one who will say that either office could not be as satisfactorily filled by appointment from some other state.

Regular army surgeons are assigned to the civilian training camps, where the lives and health of the young men who are being trained for possible service in the future are placed in their hands. And the reports indicate a fine health condition in the camps. But, when the president's health was to be considered, it was Marion, Ohio, that was called upon to supply the private surgeon, notwithstanding the talent in the medical corps of the army.

And Brown, Too

Walter F. Brown, of Toledo, the president's personal representative and appointee as chief of the committee to reorganize the government departments, and simplify the public service, is another Ohioan who is drawing a salary of $7,500 a year, and there are a good many fellows in Texas who would be glad to have the pay and who could perform the duties of the office equally well.

Another $7,500 job, which is also considered one of the most important positions within the gift of the president, is that of United States commissioner of prohibition, which has been given to Roy A. Haynes, of Hillsboro, Ohio. Not only does the salary go with the office but probably no other official in the federal government has greater latitude in his appointing power, or more offices to fill. The enforcement of prohibition is one of the federal government's greatest tasks, and a veritable army of office holders is accorded the prohibition commissioner, most of whom are entirely free from civil service entanglements. And a number of them are appointed from Ohio.

The prohibition office looks something like a close corporation. The president, from Ohio, appoints Harry Daugherty, from Ohio, as his political adviser. The president and Daugherty, both from Ohio, confer and decide upon Roy A. Haynes, from Ohio, for prohibition commissioner, and Mr. Haynes, from Ohio, with a long list of minor appointments to make, sees that Ohio does not fail to get its share of them. And the state of Texas gets one federal prohibition director, as its share of patronage.

Brother-in-Law in Velvet

Next, with regard to the size of his salary, comes the president's brother-in-law, Dr. Heber Votaw, of Ohio, with a salary of $6,000 a year as superintendent of federal prisons. He is directly under the attorney general, from Ohio.

The comptroller of the currency, who has charge of all national banks and all national currency, and is a power in the financial world, was taken from Ohio, and from Marion at that, and adds another name to the list of Ohio appointees of the Ohio president. D. C. Crissinger is the comptroller of the currency and he draws $5,000 a year in salary. He is a personal friend of the president and a fellow townsman, and was unknown in the financial world until called upon by President Harding over well known financiers from other states, to assume the duties of his very important office.

James E. Jones of Youngstown, another Chicagoan, was called upon to serve as assistant United States prohibition commissioner, both the commissioner and his assistant being from Ohio, the commissioner drawing $7,500 a year and the assistant, Mr Jones, drawing $5,000 a year.

Not content with appointing his brother-in-law, from Ohio, as superintendent of federal prisons, the president has selected an Ohio man for supervisor of prisons. He is Randolph McAdams of Urbana, and his salary is $4,500 a year.

Another Buckeye in Circle.

As head of the trust division in the office of the alien property custodian, Clyde Painter of Bowling Green, Ohio, receives $4,000 a year, and brings another "Buckeye" into the sacred circle.

Four federal officials, selected from the president's home state, and helping to swell the number of Ohio's favored sons, are Charles E. Hard, of Portsmouth; Karl Fanning, of Cleveland; E. L. Porterfield, of Delaware, and Charles W. Mooney, of Marietta; each of whom is now receiving a salary of $3,500. Hard is the president's confidential clerk at the White House offices; Fanning is assistant commissioner of patents; Porterfield is assistant solicitor in the postoffice department, and Mooney is chief clerk to the postmaster general.

Five Ohioans have been appointed to important public positions at salaries of $3,000 each per year. They are H. V. Speelman, of Marietta, assistant registrar of the treasury; Edward A. Frederick, of Defiance, correspondence clerk in the United States shipping board; Kurt A. Miller, of Cleveland, assistant in the war risk insurance bureau; R. A. Johnson, Jr., of Ironton, attorney in the department of justice, and Barrett S. Brown, of Warren, assistant attorney in the department if justice.

List Not Complete.

But this does not complete the list either from Ohio at large, or from Marion, in particular. For "Uncle Charlie" Patton, who holds a post at the White House where he has not much to do but draw his $1,500 a year, is included in the list of personal appointments the president has made from among his old friends in Ohio.

In addition to these federal appointments from Ohio, filling offices of vast importance and drawing comfortable salaries for doing so, it should be remembered that Charles G. Dawes, former brigadier general in the army, who has a salary of $10,000 a year as director of the budget, although technically a resident of Chicago, lived until a few years ago at Marietta, Ohio. Rush L. Holland, personal friend of Harry L. Daugherty, who was appointed from Colorado as an assistant attorney general at a salary of $7,500 a year, formerly resided in Ohio, and it was here he acquired his friendship for Mr. Daugherty, which resulted in his appointment to this position. Charles F. Marvin, chief of the United States weather bureau, whose appointment at a salary of $5,000 a year is charged to the District of Columbia, is an Ohioan, and his appointment was due to that fact. Washington Gardner, appointed from Michigan as commissioner of pensions at $5,000 a year, is an old Ohioan, a personal friend of the president and another beneficiary of the policy of naming the president's Ohio friends to the best positions.

Charged to President

Here, then, are one man at $10,000, one at $7,500 and two at $5,000 a year each, charged to other states, who are indebted to their native state of Ohio for their appointments, and should be charged to the president's home state in the listing of patronage.

Besides these four, the appointments actually chargeable to Ohio, (including the Taft appointment, technically from Connecticut) include:

One at $75,000.
One at $17,500.
Two at $15,000.
One at $12,000.
Four at $7,500.
One at $6,000.
Two at $5,000.
One at $4,500.
One at $4,000.
Four at $3,500.
Five at $3,000.
One at $1,500.

And that's a good deal more than has been given to the Texas republicans, although there are persons among them as capable of filling these positions as any of the Ohioans who are drawing the salaries now.

The recent census figures show how that seven out of every ten centenarians in the British isles are women.

Comfort Your Skin With Cuticura Soap and Fragrant Talcum

Soap, Ointment, Talcum. 25c. everywhere. Samples free of Cuticura Laboratories, Dept. X, Malden, Mass.

P. L MYERS
Graduate Chiropractor
Hours: 9 to 12; 2 to 6
614 American Nat'l Bank Bldg.
Office Phone 2298; Res. Phone 5649

DRS.
Hampshire & Hoover
Skin and Venereal
316-18-20-22 Bob Waggoner Building,
Phone 2619

Chiropractors
BLACK & BLACK
PALMER GRADUATES
Hours 9 to 12 to 1—1 to 6:45 p. m. and by appointment
813 Nat'l Bk. Commerce. Phone 2599

Perkins-Timberlake Co.
ASSOCIATED STORES
NINTH AND INDIANA NINTH AND INDIANA

Important Announcement

We desire to announce that we have secured the services of—

Miss Ola Sparks

as manager of our Corset Department.

Miss Sparks is a Corsetiere of wide experience, and not only is an adept in ordinary corset fittings, but specializes in medical fittings, holding diplomas from the best schools throughout the country.

In presenting Miss Sparks to our clientile we do so with the assurance that you will always be pleased with the service obtained in our Corset Department.

Perkins-Timberlake Co. Ninth and Indiana Perkins-Timberlake Co.

Perkins-Timberlake Co.
ASSOCIATED STORES
9th and Indiana 9th and Indiana

This Week Your Last Chance to Buy

Men's and Young Men's Suits at Half Price

Included are good models in Fall Clothing, also Summer Suits of Pongee, Gaberdines and Tropical Worsteds. This is a clothing event of wonderful importance and you should attend this sale. Not only can you find suits for the hot weather but you can also find suits here at HALF PRICE suitable for any season of the year.

Our new Fall Clothing has been shipped and we must have room for it when it arrives.

$16.50 Men's Suits, half price $8.25
$24.50 Men's Suits, half price $12.25
$29.50 Men's Suits, half price $14.75
$34.50 Men's Suits, half price $17.25
$39.50 Men's Suits, half price $19.75
$44.50 Men's Suits, half price $22.25
$49.50 Men's Suits, half price $24.75
$54.50 Men's Suits, half price $27.25
$59.50 and $60.00 Men's Suits, half price $30.00

Men's Palm Beach Pants $3.85

Entire stock, assorted colors. Formerly priced $5.00 and $6.00. On sale $3.85

Men's Collars, one lot 25c collars, each 10c
Men's Athletic Union Suits, $2.00 values $1.00
One lot of Men's Black Sox, 35c grade, sale price 19c
One lot of Men's Sox, good colors, regular 50c grade. Sale price 25c

Boys' Woolen Suits—Entire Stock Divided Into Three Lots

All good patterns and just the thing for school wear. Blue Serges, Browns and Grey Mixtures.
Boys' Suits, values up to $8.85, sale price $4.45
Boy's Suits, values up to $10.50, sale price $5.45
Boys' Suits, values up to $13.50, sale price $6.45

(Boys' Department—Main Floor)

August Clearance Sale Boys' Wash and Play Suits

$1.25 Suits, sale price 80c
$2.00 Suits, sale price $1.35
$2.60 Suits, sale price $1.55
$3.25 Suits, sale price $2.15
$3.50 Suits, sale price $2.35
$4.00 Suits, sale price $2.65
$4.50 Suits, sale price $3.00
$5.00 Suits, sale price $3.35

Boys' Straw Hats and Wash Hats at Half Price

Everything in the Entire Stock Included

$1.00 Hats, half price 50c
$1.50 Hats, half price 75c
$2.00 Hats, half price $1.00
$2.50 Hats, half price $1.25
$3.00 Hats, half price $1.50
$3.50 Hats, half price $1.75

NEW SHIPMENT OF WOMEN'S CREPE BREAKFAST COATS

Made of good grade crepe, excellent styles, shown in colors of light blue, Copenhagen and lavender. Specially priced $1.95

(Apparel Section—Second Floor)

August Clearance in the Shoe Section

—From now until August 15th will positively clear out every pair of Shoes which we consider odds or broken lots. Practically every lot offered in this sale includes all sizes and widths. These shoes are placed on tables and plainly marked so that you can make your selection easily.

Women's Pumps and Oxfords $4.95

Brown Oxfords, military heel, brown Oxfords with flat heel, brogue effect, brown and black kid, strap pump, Louis heel; brown and black satin strap pump with Louis heel.

All Sport Oxfords and White Oxfords included in this assortment. These Shoes formerly priced as high as $10.00; they will be sold during this wonderful clearance at $4.95

CLEARANCE IN THE MEN'S SHOE SECTION

Men's Stacy Adams Oxfords—All lasts and leathers—formerly priced up to $14.00; sale price $12.00

Men's Packard Oxfords—Entire stock of Packard Oxfords will be included in this sale. All popular lasts and leathers. These Oxfords sold up to $14.00; on sale $8.50

Edmond's Foot Fitters—For the man who wants Shoes suitable for any occasion. Shown in brown calf with Goodyear welt sole. These Shoes priced up to $11.00; sale price $6.50

Women's Pumps at $5.95

Included in this lot are strap Pumps of grey suede in Baby Louis and full Louis heel—Brown bid with suede quarters—Brown kid Pumps with strap effect—Brown kid Pumps with grey trimmings, with Baby Louis heel. These Pumps sold as high as $11.00. On sale $5.95

A SALE OF CHILDREN'S PUMPS AT $2.50

A special clearance of Children's Pumps begins today; included are—

20 pairs Children's Patent Leather Pumps, formerly priced up to $5.50.

15 pairs Patent Leather Strap Pumps formerly sold at $6.00.

20 pairs Brown Kid Strap Pumps formerly priced at $5.00.

20 pairs White Kid Pumps, straps and plain, former prices $4.50 to $6.00.

These Pumps on sale per pair $2.50

(Shoe Department—Main Floor)

Perkins-Timberlake Co. Ninth and Indiana Perkins-Timberlake Co.

Wichita Falls Record News

Published every day by the Record News Company. Telephone Numbers—4361 and 4362

MEMBER OF THE ASSOCIATED PRESS.
The Associated Press is exclusively entitled to the use for republication of all news dispatches credited to it or not otherwise credited in this paper and also the local news published herein. All rights of republication of special dispatches herein are also reserved.

Entered at the postoffice at Wichita Falls as second-class matter.

TO ADVERTISERS.
In case of errors or omissions in legal or other advertisements the publisher does not hold himself liable for damages further than the amount received by him for such advertisements.
Advertising rates furnished on application. National Advertising Representatives—THE JOHN M. BRANHAM Co., Mailers Bldg., Chicago; Brunswick Bldg., New York; Chemical Bldg., St. Louis; Chandler Bldg., Atlanta.

NOTICE TO THE PUBLIC:
Any erroneous reflection upon the character, standing or reputation of any person, firm or corporation, which may appear in the columns of this paper, will be gladly corrected upon due notice of same being given to the editor, personally, at the office, 707 Tenth street, Wichita Falls, Texas.

DAILY AND SUNDAY.
BY MAIL IN TEXAS AND OKLAHOMA, OUTSIDE OF WICHITA FALLS TRADE TERRITORY.
One Month ..... $ .65
Three Months 1.95
Six Months 3.90
One Year 7.50
DELIVERED BY CARRIER IN WICHITA FALLS AND TOWNS IN WICHITA FALLS TRADE TERRITORY SAME AS ABOVE.
BY MAIL OUTSIDE TEXAS AND OKLAHOMA.
One Month $1.00
Six Months 5.00
One Year 9.00
BY MAIL ONLY in Wichita Falls trade territory (within a radius of 75 miles from Wichita Falls.)
One Year $6.00
Subscriptions are accepted at this rate on a yearly basis only.
Subscriptions for less than one year 65c per month.
DAILY EXCEPT SUNDAY.
BY MAIL ONLY, Wichita Falls trade territory, one year $5.00
Subscriptions accepted at this rate on a yearly basis only. Subscriptions for less than one year, 50c per month.
SUNDAY ONLY, BY MAIL.
In Texas and Oklahoma $2.50
Outside Texas and Oklahoma $3.00

DOYLE AND HIS UNCALLED-FOR SPEECHES.

Senator Dorrough of Bowie county is a re-trencher. He cut the national guards' appropriation from two hundred and sixty thousand per annum to a hundred thousand per annum. Senator Doyle is the only ex-Confederate in the upper house of the Texas legislature. Senator Doyle got in bad when he refered to General John J. Pershing as the head of the military aristocracy of the United States and to the national guards as "tin soldiers." He was given a most seathing reprimand by Senator Paul Page of Bastrop who said, "I am surprised and pained to hear the only ex-Confederate in the senate refer so disparingly to the great leader of the American forces in the recent world war and to those hundreds of thousands of boys who went across the water to defend the rights of humanity against Prussianism. Over 500,000 boys from Texas threw themselves in the breach in France as national guardsmen and many of them lost their lives. It seems a poor recommendation to these boys and a poor tribute to their bravery and self-sacrifice that this old ex-soldier should arise here in the senate of Texas to villify their efforts and disparage their accomplishments." Senator Doyle should have been ashamed of himself. Paul Page, the son of a Confederate soldier, gave him rebuke that he deserved. This is a democracy. There is no large standing army and the national guardsmen must be the emergency soldiers of the republic.

SPEAKING OF THE WASP.

Senator Joseph E. Burkett of Eastland is the wasp of the upper house. He fought the appropriation of a hundred and forty-eight thousand dollars for the support of the state ranger force. He declared that half the sum would suffice. Senator W. H. Bledsoe of Lubbock defended the rangers. Burkett said there was improper conduct and improper expenditure on the part of the rangers. He demanded they should be required to present receipts for all items in their expense accounts. Burkett lost and Bledsoe won all along the line. Rangers were granted a larger appropriation, they are not required to present receipts for all items in their expense accounts and the force will not be reduced. John Barleycorn has gone away. There are no saloons or distilleries or breweries. There are no public gambling houses. There are more rangers than there were when James Stephen Hogg was governor and there are some men who refer to the Hogg era as the era of "wild men and wild measures." Some day the Eastland Wasp is going on the trail of Representative Thomas L. Blanton, known as Democratic Simplicity Blanton of Texas. Burkett is a fighter, a rough and tumble debater, and he is willing to give the people what they want or what they think they want.

THEY ARE RUNNING MATES.

Doctor Manton Mercutio Carrick pulled a bone. He is state health officer. He said that a mysterious man wearing a black hat made a large deposit to his account at the Austin National Bank. Now Manton the Immaculate says that he is satisfied that the mysterious man is a merry jester, that the state was not cheated, that the money was not bribe money or tainted in any way, and knowing that his redeemer liveth he is glad that the mystery of the mysterious man in the large black hat had been solved. Truth ever comes uppermost and Truth and Manton the Immaculate are running mates.

According to an Austin correspondent none of the tax bills will get out of the house committee on revenue and taxation. Representative Melson has a pet measure that will die in committee. He would require theaters which during a part of the year operate motion pictures exclusively to pay the occupation tax for motion pictures in addition to the occupation tax for dramatic or vaudeville show. No doubt if Representative Melson had his way there would be no vaudeville, no moving picture shows or public theatricals of any kind except the theatricales displayed by the political demagogues of the country. Now why should the proprietor of a vaudeville playhouse pay a double tax?

Cuban sugar planters are protesting against the American congress placing a duty on sugar importations. Louisiana cane growers and Colorado and Wisconsin beet sugar growers are for the duty. Touch a man's pocket and you hurt his conscience, change his politics and damage his religious convictions. It always depends whose ox is being gored.

BUSINESS OUTLOOK IS BRIGHT IN TEXAS.

All Texas crops are good but cotton and the feeling among the farmers is better and the business outlook is bright in Texas. This is the story told by the Dallas News of August 9th, as a resume of its crop reports from all sections of Texas. There are large crops of grains and feedstuffs. There is a very large crop of corn, it is made and will be gathered in a few days. Sorghum grains have done exceptionally well. Fruit and truck crops have been large and they have met a fair market. In some sections there has been an over production of watermellons and cantaloupes. This tended to glut the market in spots. There has been a large reduction in cotton acreage and insect pests have done great damage. Texas this season, owing to the bumper crops of corn and feedstuffs, will finish its cattle and hogs for market in a greater percentage of instances than ever before. According to the federal department of agriculture there will be an eight million bale crop of cotton this year and the Texas crop is not expected to go beyond two million five hundred bales. Whenever there is plenty in a land like this the people are certain to enjoy a fair degree of prosperity. Regardless of what pessimists may say Texas is all right.

HE KNEW IT WAS COMING.

Governor Strong of the Federal Reserve Bank of New York admits that his book saw that a slump was coming 18 months ago. It began in Japan when the silk market went to smash and the silk monopolies of the empire lost millions. Japanese silk buyers cornered the world supply, including the Italian and Chinese production. They would have made hundreds of millions if their plans had not miscarried. But the day of reckoning had come, the peak had been reached and from the peak to the bottom the silk profiteers in the Nipponese kingdom made the journey. If Governor Strong knew that it was coming he should have issued a warning, but perhaps it isn't the business of a Federal Reserve banker to be the guardian of the people of his district. They would not have believed him. They enjoyed rich business, they know that a slump must come some day, but they were convinced that it was a long way off. It is human nature to cling tenaciously to a good thing as long as possible.

"GOING UP."

What Wall Street thinks of business: "Business, at present, is like a great river whose surface is exposed to opposing winds and cross-currents, making the waters appear as if standing still, or perhaps going backward. Yet, underneath the surface the main body is slowly moving onward. Complete business recovery must be preceded by an equalization of prices for commodities and service. The workings of economic law must be depended upon to bring this to pass. Its processes are always slow and in the present readjustment many hindrances have been put in its way. The tenacity with which some labor unions have clung to their inflated schedules and retailers to prices out of all proportion to a fair profit are illustrations. However, all hindrances are gradually weakening in their resistance. The price index is steadily making toward an equality in the different groups and of different members of a particular group. The lists of commodities that for so long time resisted deflation is becoming less and less. With the gradual passing away of the period of price uncertainty a great obstacle to the making of forward commitments is being removed. Production of goods does not equal consumption and we are eating into the stocks that a year ago seemed so burdensome and gave rise to the term of 'frozen credits.' Fundamental to this is the increased purchasing power of the farming communities. Last season the farmers listened to the agitators preaching the doctrines of discontent, and lost thereby. Now they are marketing products as rapidly as they can, paying debts and creating a better mercantile and banking situation. Increase of consumption over production brings us nearer to the time when there must be a larger resumption of industry to satisfy domestic needs. In due time the saving in railway wages must be reflected in increased buying by the roads, which, in the last analysis, means the employment of more labor and the use of more raw materials. There is a countrywide hope that congress will not delay the president's railway plan, for its speedy adoption would be another forward movement toward recovery. European demand is the balance wheel to American industry, and for a time it functioned unsteadily. But compare present conditions with those of a year ago and see what a change for the better. Even Bolshevism, Communism and German reparations no longer hang like a black shadow over the world. The contrast is wonderful in every way. When the Bank of England reduced its discount rate coincident with a similar action here, that great seer, Finance, whose predictions never fail, was chronicling the fact that the former era was closing and a better one beginning. It told that Europe had turned the corner toward recovery. The way is long and the pace may be slow, but progress is toward improvement."

A WAIL FROM THE LITTLE FELLOWS.

Now the small cattlemen of the Southwest have another grievance. They say that the big fellows who do not need assistance are the ones who are benefitted by the bankers' pool of fifty million dollars. More than five million dollars have been loaned, the big operators are the beneficiaries, as the small man is not able to avail himself of the system. It is admitted of the total amount loaned a large amount has been placed in Texas. Frank Kell, Marion Sansom, W. W. Turney and E. B. Spillers are in Washington attempting to do something for the relief of the little fellow. They say there are less cattle on the ranges now than at any time during the last twenty years, and that because the producers are not able to finance themselves through banks there has been a heavy marketing of young cattle and the breeding herds. W. M. Wardell warned the cattle men of the southwest just what would happen if Governor Harding of the Federal Reserve Board failed to put over his plan for extending the financial relief sought. New York and Chicago bankers checkmated Harding, organized their bankers' pool and kindly relieved the administration of the job of financing one of the greatest industries. Now the little fellow is up against the wall and the big fellow who does not need assistance is making the most of it.

Split-Second Editorials
By ROBERT QUILLEN

Lenine abolished capital; here we merely scared it out of circulation.

You can still take a little nip without violating the law if it is a catnip.

Congratulations: The verbal barrage employed by the loser to conceal his pique.

The man who yearns for liberty must learn that self-government begins where charity does.

The gravity of the housing situation doesn't appear to effect rent as othodox gravity should.

If the purpose is to annihilate tax payers, the merchant ship is about as deadly as the battleship.

She knows he is in love with her when he begins to resent the fact that her knees are exposed to the public gaze.

Trying to run an emergency fleet corporation without book-keepers is carrying economy a little too far.

Go to the anti, thou sluggard. He keeps ever lastingly at it, and feathers his nest in the meantime.

A private business can't succeed without patronage, and the public business can't succeed because of it.

Japan's desire to exploit Siberia appears vile and treacherous to other nations that desire to exploit it.

As a last resort, the Christian nations might draw straws for the privilege of plundering China.

An engineer remarks that the chief cause of friction is vibration. Exploration, however, runs it a close second.

Eve had her little troubles, but Adam never complained about missing buttons.

If they keep on improving long distance guns, it may be possible to stay at home to fight out the next war.

We might make life more pleasant for the army of unemployed by permitting the members to wear Sam Browne belts.

Archer Wall Douglas, of the U. S. Chamber of Commerce, says business is on the upgrade. So that's what makes it go slow.

Fable: Once upon a time a European celebrity visited America, was feted and honored, and didn't describe us later as a nation of simpletons.

When the first man proposed an agreement to discourage midnight assassination, his practical neighbors doubtless called him a darned dreamer.

There are now 740,000 persons on Uncle Sam's pay roll—a sufficient number, if placed end to end, to reach from the public treasury to the poor house.

Now the national tariff makers say they are ready to eliminate the tax on soft drinks. Why not eliminate the excess profits tax? Why begin with the tom-tit and permit the vulture to continue preying?

Representative Frank H. Burmeister of McMullen county says the boy operators of the house cost the people one thousand dollars a day. Not if their talks help to slay crazy bills or sandbag legislation which the people do not want.

It is announced that the Cuban sugar crop is the greatest but one in the history of the islands. It is also announced that at the present time the people of the United States are buying sugar at a lower price than the consumers of any other important sugar importing country. How did it happen?

President Harding at Plymouth told the modern pilgrims that the international prospect is more promising, but he said all that is is not bad; all that is to be will not be ideal. President Harding is an editor. He runs true to form. It is possible for him to write a lot and say but little. Of course, when it is necessary for the president to make the people fully understand, he knows how to go about it.

Rippling Rhymes
By WALT MASON

EXPIRED HATRED.

Our hatred of the Germans, a few brief months ago, inspired our songs and sermons, filled every tale of woe; but now we are all jumping to keep our rolls from slumping; we are so busy humping the hatred has to go. We used to hate the kaiser, the author of all crime; but now, if we're not wiser, at least we have less time; we have to wield our axes while yet the summer waxes, to pay our income taxes, when comes the winter rime. I'm glad that angry passion forsakes the human breast, that we, in kindly fashion, can let old spectres rest, that we grow tired of hating, and keeping teeth a-grating; the rows of beans are waiting for hoes, and hoing's best. When Kaiserbill first started his well known sawing stunt, I viewed him granite-hearted, and hoped his saw was blunt; I hoped the wood was knotted, with rusty nails bespotted, and that the job dodrotted would wilt his martial front. But now I see him sawing—which is the worst of jobs—and seem to hear him drawing his breath in gasping sobs; I pause in my home brewing to wish him easy hewing; for what's the use pursuing with hate that poor old nobs? I used to hate the Germans from eight o'clock till ten, and after Sabbath sermons I'd hate them o'er again; but old time hates are breaking, and gentler thoughts are waking while I am busy raking to earn some iron men.—Copyright by George Matthew Adams.

ON THE SPUR OF THE MOMENT

A NEEDED IMPROVEMENT.

On the Broadway N. Y. subway
They have installed phonographs,
Loud-mouthed, raucous machines,
To announce the stations
And the transfer points to
The passengers who do not know
Where they are going.
It is hoped by many people
That, in the interest of Art,
The company may find time soon
To equip the machines with
Such opera selections as "Carmen,"
"La Boheme," "Gotterdammerung,"
And others, to play between stations
And entertain the passengers.
It might be possible at times
To play an entire opera
Between one station and the next,
And the passengers could forget
All their other troubles.

We have one thrift week in the year and the fifty-one other weeks we spend it.

SAPS I HAVE MET.

Mr. Ignatius W. Godfoogle is a great friend of mine. During the past few years I have become constantly interested in his whereabouts. I am always trying to make sure that he is somewhere else and not with me. I said he is a great friend of mine, and that goes. But I am not a great friend of his. It is Mr. Goldfoogle's pet hobby to dope out new business enterprises for me to embark upon. He always has a scheme that is going to make a million dollars for both of us, and he arrives at my office about once a week with a new contract to sign, work to begin at once. I inevitably fall for the contract, if for no other reason than to get rid of Mr. Goldfoogle. He departs with the contract and I hear no more about that one. He arrives with the next one in about a week. The money that Mr. Goldfoogle and I have not made would fill the Woolworth building and slop over the top.

Anybody can start an investigation, but it takes a darned smart guy to finish one.

The old-fashioned "cool of the evening" has gone out of business.

IT'S FATE, THAT'S ALL.

Dear Roy—Why is it that every time I go to the theater all by myself the seat on either side of me is occupied by an escorted female. Am I lucky or is this a house policy?
HOP.

The shipping board wants $125,000,000. Well, we might as well shoot the whole roll.

A summer vacation is more pleasant to look forward to than to look back upon.

An anarchist is like a bird who throws an egg into an electric fan. He doesn't do much damage, but he musses up the place a lot.

Breakfast Stories

He was a professional conjurer. "Now, ladies and gentlemen," he said, with a wave of the hand, "this is the magic cabinet. I invite any lady in the audience to enter this cabinet. I will then close the door, and when it shall be opened again the lady will have disappeared, leaving no trace."

There was an impressive silence until a little under-sized man in the second row turned to an enormous woman, who sat by him, and breathed eagerly:

"Now, dear, won't you oblige the gentleman?"

He was one of the few remaining old-time darkies. He had finished the odd jobs for which he had been employed, and, hat in hand, appeared at the back door.

"How much is it, uncle?" he was asked.

"Yo, say how much? Jest whatever yo' all say, misses.'

"Oh, but I'd rather you would say how much," the lady of the house replied.

"Yas, ma'am! But ma'am, Ah'd rather had de seventy-five cents yo' all would gimme dan de fifty cents, Ah'd charge yo' all."

Two Scotchmen who, though good friends, were poles apart on politics, were discussing the doing of their local representatives. Said one, "He sent me a brace of fine birds before election last year."

"Man," replied the other, "that was bribery."

"But," said the first speaker, "we could-na eat them; they were sae high we just had to throw them awa."

"Worse and worse," quoth his friend, "that was bribery and corruption."

MAINLY ABOUT PEOPLE

(Continued From Page One.)

or to simplify the excess profits tax. Millions of voters voted for a change because they felt that they were being pinched financially and the republicans promised prosperity for all and a business administration conducted by business men. These are some of the reasons why Scott Ferris, Judge Armstrong and other citizens of the proud young commonwealth declare that there will be a democratic landslide in Oklahoma in the next general election and that the large army of democrats and independents who made republican success possible in that state last year are determined to make democratic success possible in the 1922 and 1924 elections.

OFFICERS RETURN MAN ARRESTED AT TULSA

Said by officers to have forged the name of a Burkburnett resident to a Western Union telegram securing $500 in cash, Will Winegate was returned here Tuesday from Tulsa by Deputy Sheriff Dakan.

Winegate was arrested in Tulsa by officers in that city at the instigation of the sheriff's office which aided by Western Union officials has been conducting a search for him.

The minister of war in France has ordered the demobilization, from the class of 1919, now with the colors, of all soldiers who previously have served in foreign operations, those who had a father or two brothers killed in the war, and all those having a brother in the army.

PHOENIX

DOGHILL PARAGRAFS

By GEORGE BINGHAM

Sid Hocks was among those who went squirrel hunting this week. He says if squirrels were larger a great deal of ammunition could be saved, as he wouldn't have to shoot at them so much before hitting one of them.

Jefferson Potlocks, after reading a medicine book Sunday, declared that there are only two things that disagree with him, and they are boiled cabbage and his wife.

Cricket Hicks spent Saturday afternoon in Tickville on Main Street. He says there sure is a lot of people this year.

TWO SERIOUSLY ILL FROM SNAKE BITE

By Associated Press.

NAUVOO, Ala., Aug. 9.—William Edmonds is in a critical condition today and his brother Albert Edmonds is seriously ill from the bite of a copperhead snake, said to have been brought to a religious revival Friday after the Rev. Mr. Edmonds told his congregation that the "true believer" was impervious to the bite of repiles.

William Edmonds, the doctors say, will die.

BRIDE OF A NIGHT FINDS DAY IS COLD

COTTON PLANT, Ark., Aug. 8.—This city's "main street" was as desolate to Mrs. W. F. Horne, bride of a night, as Gopher Prairie's was to Carol Kennicott. But Mrs. Horne didn't try to reform the town. She's gone back to Memphis, Tenn.

The marriage of W. F. Horne to Mrs. Isabelle Bray at Memphis was all a part of "a periodical spree," Horne declares—he didn't know what he was doing when he joined Mrs. Horne in wedlock.

The marriage was in good faith, says Mrs. Horne, who hasn't decided what she'll do about it. It's a matter of life and death with her and her little daughter, she declared as she waved a marriage certificate.

Mr. Bray, the first husband, she declares, will not longer have to pay her alimony.

HIS AFTERTHOUGHT

MILTON, Mass., Aug. 8.—A hundred-page "spirit" message has just been received here.

"I, William James, late professor of psychology at Harvard University, Cambridge, Mass., U. S. A., am sending this message. While I was on earth—alive, as you call it—I thought I knew a lot. Now I know that I knew nothing."

So begins the message as "copied" by Mrs. Jane Revere Burke.

HIS TRIBULATIONS AND HIS JOYS.

Everybody has written about the trials and tribulations of the country editor, but few have written about his joys. An exchange says he stands ahead of the preacher, the lawyer and the public speaker because he never talks to empty benches but speaks in all the homes where his paper goes. He never makes impromptu speeches which generally disgust the audience, but writes with deliberation and premeditation. The preacher's influence for good seldom reaches farther than his congregation, while the editor's field for good reaches all the congregations in the county. The lawyer makes a great speech in the court house and only one or two hundred persons hear him but when the editor writes a good editorial it is copied in various papers in the state. The editor distributes more flowers than a florist and he asks nothing in return for them but thanks. The editor has an opportunity to do the influential citizen a service and he never hesitates to do it if consistent with his obligation to the public. The editor has the greatest opportunity to convert men and women to his way of thinking on public questions. As the lighthouse on the shore warns the ships from the rocks the editor can warn the public from frauds and fakes. The editor has the greatest opportunity to protect society from evil by standing for the law and creating public sentiment for it. The editor never tires of boosting his town and county, and if both do not grow it is not his fault. He helps the deserving young men with words of commendation and restrains the old by words of warning. His field of usefulness is broader than anyone else in the community, and if he does not get any returns for his efforts for settlement he has a sufficient reward in seeing things get better. He rejoices in his opportunity for service to his fellowman, his town and his county and goes on his way rejoicing, whether or not he gets any return for it.

IN THE MAIL BAG

To The Record News.

Attention is invited to selling price of cantaloupe by farmers at nickle each, six for a quarter, or even in wholesale lots at 30 to 40 cents per dozen.

Yet if one goes into most any restaurant in the city and asks for cantaloupe his a la carte check is increased by 15 cents—as a rule, for a half cantaloupe that cost the proprietor in purchase from producer the sum of 3 to 5 cents for a whole melon.

As cantaloupe is probably served with as little added expense for seasoning or fixings of any kind as anything sold in a restaurant, most people either eating it as it comes from field (preferably cooled a bit) or with nominal salt, what is there involved in the service that justifies a selling price of 30 cents (15 for each of two halves) for item purchased at 3 to 5 cents, thereby making per cent of selling expense and profit from 600 to 1000 per cent (not counting service charge which can not reasonably take up but small part of added price.)

With Wichita county priding itself on home grown melons and their quality, is it not due the producers to provide all possible aids to their marketing, and even give special rates on melons as added prestige and good will for the city rather than encourage condemnation throughout the country by serving home grown melons in home restaurants at higher prices than in some cities many miles from producing farms.

Frequent comment is passed on prices of gasoline in oil producing centers, on price of beef in packing towns, and possibly in part by those who thus sell home grown melons at from 600 per cent up on cost.

F. G. SWANSON.

Who's Who

CROWN PRINCE OLAF OF NORWAY.

The favorite member of the royal family with the people of Norway is Crown Prince Olaf. His popularity is immense. He was eighteen years last month and recently passed the examinations for entrance to the university. He now has the right to attend meetings of the cabinet, but has no vote. From childhood he has received typically Norwegian training and has developed into a genuine son of the country of the vikings. He is tall, handsome and an excellent sportsman, having won a number of prizes in ski jumping and sailing contests. In the annual Norwegian derby, the Holmenkollen ski jumping competition, the crown prince is a regular participant.

He attended a private school, where he was treated on an equal footing with the other pupils, and he is wholly free from any tendency to self importance. When he finishes a course at the Military academy of Norway the crown prince will enroll as a student in the Technical high school at Trondhjem to be educated as an engineer.

ATHLETIC HISTORY OF HARVARD TO BE ISSUED

By Associated Press.

CAMBRIDGE, Mas., Aug. 8.—An illustrated history of rowing, football, baseball, track and field sports and hockey at Harvard University will soon be published by the Harvard Varsity Club, an organization composed of the Harvard men, graduates and undergraduates, who are entitled to wear the "H."

The book will consist of about 400 pages. It will contain the scores made by each of the five "major" teams in all of its intercollegiate contests, but will pay special attention to the games and races with Yale from the beginning of those sports, and will be a complete and accurate account. George B. Morrison of the Harvard Varsity Club, Cambridge, Mass., is the chairman of the committee.

Ladies' Fall Suits, Fall Dresses, Cloaks

Hundreds of Garments Just Received for

SAUL'S

Removal Sale

Which Starts Friday, August 12th.

THE RECORD NEWS DAILY PAGE FOR WOMEN

OFFICE PHONE 4332—RESIDENCE PHONE 3910

SOCIETY

ENJOYABLE MORNING SPENT AT GOLF CLUB

With Mesdames W. F. Weeks, Harry Weeks, C. B. Woods, G. Clint Wood, F. E. Van Wormer, D. G. Whitney, F. D. Woodruff and C. C. McDonald, hostesses, a large crowd, local and out of town maids and matrons enjoyed a delightful morning at the Golf and Country club Thursday, in observation of the regular weekly Ladies' Day.

Seven tables filled with players, spent the morning at birdge, Mrs. G. H. Hampshire, winning the high score favor. At the close of games, a dainty ice course was served to Mesdames H. F. Weldon, J. E. Daniel, A. I. Kendall, D. G. Whitney, W. C. Ray, F. M. Gates, Fred T. Couper, A. M. McPherson, W. J. McCallister, E. M. Belcher, W. B. Larkin, J. A. Gardner, G. F. Reppy, Leonard Grayson, C. H. Reid, J. B. Hatchitt, W. E. Fitzgerald, G. H. Hampshire, O. J. McKnight, C. C. McDonald, Wm. P. Killingsworth, B. F. Terry, of San Antonio, H. G. Cravens, and Alton Ward of Beaumont, and Misses Ruby Greenwood, of Dallas, Lois Fitzgerald, Iva June Willis, Ethel Thompson, of New York and Katherine Hutson.

* * *

JACK M'NEES GIVES BIRTHDAY PARTY

Celebrating his sixth birthday, Master Jack McNees, son of Dr. and Mrs. A. J. McNees, 1813 Elizabeth street, entertained a group of his small friends with a pretty party Saturday afternoon.

Games on the lawn, also a kindergarten table where moulding wax was used in producing all sorts of animals and other figures, was a feature of the entertainment. Grouping themselves for kodak pictures to be taken, also furnished added amusement. Mrs. J. A. Gardner, who assisted Mrs. McNees in entertaining, told stories which claimed the attention of the small folks, proved a feature highly entertaining.

At a late hour, the birthday cake, with its pretty trimmings of six lighted candles, was brought out and served with ice cream, all day suckers and chewing gum, to Frances Reid, Montrose Patterson, Nell Gardner, Edward Silk, Thaxton McGregor, Jack Bellas, James Bellas and Charles Johnson.

Balloons of various colors and miniature glass trains filled with assorted candies, were given as favors, and the little host was the recipient ot many pretty birthday remembrances from his friends.

* * *

MRS. ANDREE HOSTESS TO MISSIONARY SOCIETY

Plans for a membership drive to be launched in September, were made at the regular meeting of the Woman's Home Missionary Society of the First Methodist church held Monday afternoon at the home of Mrs. A. J. Andree, 2013 Ninth street.

Following the business session, the lesson for the afternoon, which was on "Having Tools to Work With", was taken up with Mrs. O. E. Albert leader, who also led the devotionals. During the social hour, a dainty ice course was served.

* * *

MISS RITA WILLIAMS HONORED WITH PICNIC

Mr. and Mrs. Luther Hull entertained with a picnic at Lake Wichita Monday evening complimentary to Miss Rita Williams of Stamford, Texas.

Games and story telling were enjoyed until a late hour when a delightful picnic luncheon with ice cream, cake and watermelon was served to Misses Rita Williams, Goldie Shultz, of Snyder, Okla., Opal Hawkins, Ruth Anderson and Anna Corsey and Messrs. and Mesdames White, J. H. Hallmark, Schoolfield and O. C. Blanton.

SOUR MILK RECIPES

In spite of all our care, most of us are likely to have some sour milk on hand these hot days, and how to use it economically is sometimes a problem. It is a very fine food taken "straight" if one can like it, being nutritious, more easily digested than sweet milk, slightly tonic, and having cooling and purging acids. Many sanitariums serve it plain or a bit sweetened, to be eaten when freshly curdled and known as "Clabber."

Buttermilk.

Buttermilk, the hygienic drink of the fashionable health devotees of today, may be made by beating sour milk vigorously with the egg beater for a few minutes. Slightly salted sour or buttermilk is more acceptable to most people.

Cottage Cheese.

There is no more delectable dish than the too often despised "Cottage Cheese." Why do not town and country women tie up by means of the "Want Ad" that there may be a steady supply of fresh cottage cheese delivered regularly from farm kitchen to town table? Although it seems so simple, there are few people who can make cottage cheese really right. Too often it is sloppy or sour or stringy and hard curdled.

It may be served in many ways: Plain, with cream or butter, made into balls with sliced mangoes or chopped olives, nuts, flaked lettuce or chopped carrots added for flavor and color touch, or with any fruit, jellies, jams, or preserves. These may be used as a groundwork for the salad or sandwiches.

To make a tender, sweet cottage cheese, line your colander with cheese cloth, pour sour milk into this, and pour boiling water through it until the curd begins to harden slightly. Drain, add salt and pepper, butter and cream and such flavoring ingredients as you wish. Shape and set away to cool and harden.

For Cakes and Quick Breads.

Sour milk may be substituted for sweet milk recipes, by adding a half teaspoon soda to each cup of sour milk. This converts the sour milk into sweet milk. A very little lightener, such as baking powder, is sometimes needed to produce the same results as with sweet milk. The sour milk and soda make a lightener, but sometimes not enough, so that the resulting cake is too soggy. Cakes made of sour milk keep moist longer than those made of sweet milk.

Pudding Sauce.

The following sauce is better for puddings than the sweet milk sauce as it provides a tang. Mix one cup of boiling water, cup of sugar, half cup of buttermilk, and butter size of an egg.

Custards

Use sour buttermilk for lemon custards.

Romantic Lover of Old Times Was Lou, but Farrar Loves Art

Geraldine Farrar at the piano in her New York home and Lou Tellegen.

NEW YORK, Aug. 8.—Geraldine Farrar, well known opera star and movie actress, is evidently weary of her much-talked about "romantic lover husband," Lou Tellegen. At least indications point that way, for the romantic Lou was locked out by Jerry of the golden voice and denied admission to his home by the servants. For shame, Jerry and Lou, after all the lovely things you told us interviewers not three months ago.

The billing and cooing this well known couple boasted of would have put any pair of turtle doves out of business. But now that is all over and Tellegen has even gone so far as to file suit for separation. The charge is desertion. It is not known just what has caused the "cool" treament of Lou, but friends believe that it is all due to "artistic temperament." Tellegen is credited with being very domestic in tases, while Geraldine is "merely occupied wih her arisic pursuits."

When interviewed but a short time ago concerning her domestic life, Miss Farar lamented the fact that, "the modern young man and woman know so little of the art of making love." She confessed that for her there was no love making save for Mr. Tellegen and she boasted of him as "one of the romantic lovers of old time."

Lou Tellegen is a Greek by birth. He played in France with Sarah Bernhardt and came to this country with her. Later he was made leading man in several Broadway productions and finally entered the picture business. He met Miss Farrar in New York the winter preceding their engagement, but wooed her in California where both were making pictures. After the marriage they appeared together in several pictures.

Miss Farrar recently signed a contract which will take her across the continent next fall with an independent company, returning in time for the New York season with the Metropolitan Opera Company.

HAPPY THOUGHT

You can't always be sunny
If there isn't any sun.
You can't always be funny
If there isn't any fun.
But you can always be happy
If you let the clouds go by
In the faith there's always somewhere
Little patches of blue sky.
—Trotty Veck Message.

Household Hints

MENU HINT

Breakfast

Baked Early Apples.
Spanish Scrambled Eggs.
Bran Gems. Watercress.
Coffee.

Luncheon.

Sliced Cold Lamb. Rolls.
Pickled Peaches.
Potato Chocolate Cake.
Iced Tea.

Dinner.

Iced Tomato Bouillon.
Bread Sticks.
Mock Lobster Newburgh
(In the chafing dish.)
Stuffed Tomato Salad.
Loganberry and Honey Sherbet.

RECIPES FOR A DAY

Mock Lobster Newburgh—Boil a pound slice of firm halibut in salted water to which a little lemon juice or vinegar has been added. Drain, cut in small pieces, cool and pour over a little Worchestershire sauce. Chill in the ice box. Mash the yokes of three hard-boiled eggs to a paste and blend with one and a half tablespoons of flour. Melt two tablespoons of butter, blend in the flour and eggs, three-quarters of a teaspoon of salt, a minced canned pimento and add gradually one and a half cups of thin cream. Stir constantly until the sauce boils and thickens, and add two and a half cups of the drained fish, and one tablespoon of chopped parsley. Season with a pinch of celery salt and a few grains of nutmeg and serve as soon as the mixture reboils.

Potato Chocolate Cake—Cream one-third of a cup of butter substitute with half a cup of sugar and add the yolks of two eggs, beaten with another half cup of sugar. Then stir in half a cup of hot mashed potatoes, one ounce of melted chocolate and a quarter of a cup of milk, one and three-fourths teaspoon of baking powder, half a teaspoon each of mace and cinnamon and a quarter of a teaspoon of salt. Combine the flour mixture with the other ingredients and fold them in the stiffly whipped egg whites. Bake in an oiled loaf cake pan, baking forty minutes in a moderate oven.

DESSERT SAUCES

Maple Marshmallow Sauce—Boil one cup of maple syrup for four minutes, after it begins to bubble, then stir in one-half cup of marshmallow cream. Mix and beat thoroughly.

Fruit Whip—Beat the white of one egg to a stiff froth and gradually add a small glass of any desired jelly. Mix and beat thoroughly.

Fruit Bread Pudding Sauce—To one-half cup of honey add two tablespoons of powdered sugar, one cup of milk and one-half tablespoon of cornstarch. Pour into a double boiler and stir until it thickens. Flavor with one teaspoonful of lemon juice.

Hard Sauce—Rub to a cream one-third cup of butter and gradually add one cup of powdered sugar; then fold in carfeully one-half cup of cream and one egg white beaten stiff. Flavor with vanilla.

Caramel Sauce—Caramelize two tablespoons of sugar. Dissolve two tablespoons of cornstarch in one cup of water, add to the sugar and one cup of corn syrup. Boil slowly for five minutes, after it begins to bubble. Flavor with vanilla. Serve cold.

SUGGESTIONS

To prevent rugs slipping on a polished floor, sew strips of rubber on the under side at each end.

Gather rose peals, dry them and place underneath paper or pad in burfeau drawers. The contents of the drawers become scented with roses.

STYLE NOTES

Sport Suits With "Knickers"

In the mountains, on the golf course in fact when indulging in outdoor sports of all kinds, one wonders why ladies do not wear "knickers." They look so free and much more modest than the short, tight skirts, which seem to be the only alternative. Besides, it is so hard to know what on earth to do with the skirts when actively participating in sports. They manage to get in one's way in the most miraculous manner, while "knickers" do nothing of the sort. They keep their place and harmonize with strenuous activity as though they understood their business perfectly. Knickerbocker suits are made from the most delightful sorts of materials—all those homespuns and hand woven tweeds which are the joy of the present season. They have about the sportiest look of any of the newer sports clothes, and one might venture to say they have come to stay.

Prices are dropping to something approaching normal. Materials are far less costly than they were, and consequently ready-to-wear garments are coming down in sympathy with necessities as well as luxuries.

In Paris the mannequins at the races have been wearing skirts that are very full and very long and hooped out around the bottom after the Spanish manner. As yet they say that the ladies on the Paris streets are not indulging in this fashion, but if the models are doing it then we have reason to take notice that this may be the accepted style for autumn.

Radium Silk for Lingerie

As one of the necessary attributes of lingerie just now is that it shall be non-transparent, the artists who are designing the newer models have taken radium silk into the scheme of their calculations, and with some very attractive results. It is presented in the lighter, pastel shades and, when made on the simple, prescribed lines and trimmed with some bits of handmade lace and ribbons to add to its charm, it appears a real creation. Especially are the long chemises good in this material, as they are often called upon to do duty for petticoats as well. Handkerchief linen is used, too, for the smarter pieces of underwear. It scoffs at silk and holds itself in a quite superior class.

Costumes at the Bal de l'Opera

One of the events of Paris is the Bal de l'Opera, and this season, they say, the costumes and the colors and the designs were lovelier than ever they had been in the past. As for color, the fuchsia shades and royal purple, with royal red, were the favorites, being so brilliantly beautiful that it is believed they may set the color note for the smart ones of the coming season. There were numbers upon numbers of long, hooped skirts, and the domino costumes were so exquisitely fashioned that they offered all sorts of suggestions for the capes of the coming season, especially as to the calash hoods, which have already been handled sparingly. Laces were made up in every sort of guise, and an astonishing number of the hats were done in tricorne shape.—New York Times.

The styles of today are on their way to make room for the styles of tomorrow. At this season of the year we are in the painful process of transition, but the wise ones will watch the signs of the times to see how some fashions will survive and others be cast into the discard. Just now we hear some hardened skeptics saying that women will never depart from adopting extreme fashions to make themselves conspicuous, or some such antique theory as that. But there are others who assert that the short-haired girl has come to stay, because that way of dressing her locks is more practical and that the corsetless figure, with its straightline clothes, is with us for life, for the same reason. Who knows? If we are women, we must needs conform to the changes in fashion, whatever our inclination. And most of us incline to conform. We get that peculiar feminine thrill out of a new frock which no other proceeding on earth can bring with it.

Buying For Winter

Western buyers are here putting in their first stocks for winter. They are cleaving to short skirts and straight lines. But this is always the way at this period of the season. They follow closely in the trail of present fashions, as any wild flights of fancy might lead them into untold paths of loss and unappreciation. The duty, and, yes, the desire, of the New York public is to go on beyond, creating new types of fashion which, in their turn, will be followed just as assiduously by others next season.

Coat Dresses

The success of the spring coat and the adaptability of the one-piece dress have joined hands, the two making their autumn bow as a coat dress Of course, we have had coat dresses before this, but the predictions are that they will be more brilliant achievements this coming season. News from Paris indicates that we are following the lead right here, for many of the wholesalers have reported that sales in this particular direction are going strong.

Belts and Sashes

A new slogan might be: "It is the belt that makes the gown," for in many instances all else is plain, and the winding around the waist becomes the center of the design of the whole frock. All sorts of fancy ribbons and brocades are brought into play for this form of decoration. Then there are cords galore and strings of beads and metals to be used for girdles. Any one of them is a thing of beauty all by itself and its association with the gown brings both into relief with a fascination one cannot fail to appreciate.

Wool Shawls for Winter

The desire for Spanish shawls is not, it seems, just an isolated flight, for we are to have shawls for the winter, too. They are to be of wool and embroidered, and, generally speaking, they are to retain much of the grace and charm possessed by the highly colored ones of this season. Women have found them too becoming to part with them lightly, and they are practical adjuncts to the wardrobe, to be sure, for they can be thrown across the shoulders carelessly, yet effectively, if keeping out frigid blasts happen to be a subject of any moment.

French Evening Wraps

The Spanish influence, of which the shawl is but one reflection, is transferring itself to evening wraps in gay Paris. French ladies are taking the Spanish designs and the Oriental designs, and combining them to make some of the best looking wraps that have been devised for many a long day. Women are accustomed to regard their evening wraps as the most colorful of their adornments, and, by this new development of fashion, they will lose not a jot in regard to smart and becoming embellishment.

A WIFE IN THE MAKING

BY PHYLLIS PHILLIPS

JACK'S HEART AFFAIRS

At 11 o'clock Cherry started for her home. She laughingly refused to let the ardent Arthur accompany her. Feeling much more cheerful after her pleasant little visit, she made her way down High Street alone.

Half way a dark figure loomed up across her path. Then, as she heard a familiar chuckle, she gave a laugh and called out happily, "Jack."

Our hero greeted her effusively.

"Things were no good at all at dinner, Cherry. Never any fun when you're not around, Jane's clean in the dumps. Dreaming about that spindly Sills guy she rushed last night. No speaking to her now. I believe that girl would run away on the drop of a hat!"

"I'm so glad that you missed me, Jack, dear boy. But then you're such a good pal that I know you would rather have me with you than not."

"Ned came in with a grouch and was scowly when he didn't see you. He ought to know that if he likes your company himself there are many people around who have the same tastes."

Cherry laughed softly at his vehement words. Jack was such an admiring admirer.

"Where have you been yourself all evening, Jack?" she questioned, noting that he was much spruced up as to necktie and creases.

"Oh, been 'round and about," he answered evasively.

"Didn't see anything of that sweet little Miss—Miss—you know who I mean—dark, velvet eyes?" trying to make her voice quite ordinary as she sounded him.

"The new teacher, you mean?" said Jack. "Yep, did see her for a while, and you know, Cherry, I'm not so sure that it's good to love a girl two years older than yourself if you can help it. You understand? Saw her for a few minutes, an' then a friend of hers came along and, Gee, she's a peach! Blonde, baby stare and three months younger'n me. That's better. They think you're wonderful, when you're a little older," he finished with a sort of self-satisfaction.

"What's her name?" said Cherry, curiously.

"Claire," he breathed. "Claire suits me. She's as soft and tricky as a kitten. Only visitin' here, but three months is a long time, and we can sort a get acquainted. Couldn't get married for years yet. Never if mother has her way. That little baby is the girl for me later on, if I can get her. You ain't laughing, Cherry?"

"Laughing? I should say not. I understand perfectly. Why, Jackie, boy, wasn't I in love myself at 15 and three-quarter years? Yes, sir. I know all about it. It hurts something fierce, too. You and I understand these heart troubles pretty well, I guess. Most people don't. And, Jack, do try to understand poor old Jane's point of view, too, won't you? Maybe she's in love also!"

"What! With that? I should say not. I'd feel sorry for her if she was. But I won't tease her, if that's what you mean, honor bright."

Here they arrived at their own doorstep to find Ned waiting for them.

(To be continued.)

ASK ME

Joy—"Phroso" is an adaptation of Anthony Hope's novel, which has just been filmed. Catherine Calvert will be Otis Skinner's leading woman in "Blood and Sand."

B. B.—Marion Davies wears a black wig in "Buried Treasure."

Staley—Violet Mersereau has been made a star. Her ned starring vehicle will be called "Thunderbolt."

Nancy—"The Mystery Road" is a picture adapted from Phillips Oppenheim's novel, in which David Powell plays the lead. Jewell Carmen has returned to the screen. Her latest picture is "Nobody."

Wrinkle—A new one? What has become of Bessie Barriscale? She has deserted the films for the time being and is rehearsing her new stage play, "The Skirt."

Nick—My advice to you regarding your scenario written for Charlie Chaplin is not to send it to him. Doubtless you do not know that he writes his own scenarios and never considers any others. Send it with a self addressed stamped envelope to one of the numerous producing companies.

Peggy—Pat O'Malley was born in Dublin in 1892. He played in stock in the British Isles, France and Germany for three years before entering on his screen career. He has brown hair and blue eyes.

M. D. B.—Lou Tellegan is the husband of eraldine Farrar. He was born in Athens, Greece, in 1881. He was well known on the stage in Paris and London. He was leading man for Sarah Bernhardt, and starred in various plays both in London and America. He has grey eyes and dark hair. No, he is not in pictures at present. He and his wife are enjoying a pleasure trip through Europe.

Oriole—Fritzi Ridgeway is starring in tworeel Westerners. Neva Gerber has been married but as far as I know is not at the present time.

Hopp—Stewart Rome's real name is Wernham Ryott. Milton Sills is married to Gladys Wynne. She is well known on the legitimate stage. They have one child.

Blanche P.—You are wrong about H. B. Warner. He was born in London, England, in 1876. He was on the stage before taking up screen work. His first picture was in "The Ghost Breaker." He is now being starred by Robertson Cole.

Vogue—Ruth Roland has real violet eyes, and reddish brown hair. She is not married. Her current picture is "The White Eagle."

WHERE TO GO

Olympic—Charles Ray in "The Old Swimmin' Hole."

Strand—Kathleen Clifford in "Cold Steel."

Empress—Constance Binney in "Such a Little Queen."

Majestic—"The Flame of Youth," also Eddie Polo in "Do or Die."

Gem—Eileen Percy in "Big Town Ideas."

FAMOUS FEMALE IMPERSONATOR ILL

By Associated Press.

LOS ANGELES, Aug. 9.—The condition of Julian Eltinge, actor, whose serious illness following an operation for appendicitis became known yesterday, was slightly improved early today, it was stated at the hospital where he was being treated.

A shop keeper in Orient, L. I., has advertised his place by placing buffalo nickels in the concrete sidewalk in front. The Indian head is up and each head faces in the same direction. The cois are placed close together and spell out "Wigwam," the name of his place of business.

Movieland

Lowell Sherman in "Molly O."

Girls, do you remember that lovely villain in "Way Down East?" Do you remember how you liked him just about as well as any hero? Well, he's going to appear in another movie villain part in the Sennett comedy drama "Molly O."

Lowell Sherman, by the way, is a direct descendant from the "golden age" of American drama, the days when there were giants of tragedy on the boards. Kate Gray was Lowell Sherman's grandmother. She was prominent in the cast of Junius Brutus Booth and went with that great actor to San Francisco to make theatrical history in the west. Later when Edwin Booth made his memorable tour of the mining camps of California she accompanied him in prominent roles, appearing as Ophelia in "Hamlet" when the younger Booth was taking "Hamlet" to the faro dealers the players, the miners and the sturdy adventurers that were building up a western empire.

Sherman's father and mother were prominent in San Francisco theatrical life, the former as stage director and the latter, till her marriage, as actress. Lowell was born in San Francisco but he spent his early boyhood in New York.

Not until recenty has Sherman appeared on the screen, he having been for many years a New York favorite. For eight consecutive seasons he was not permitted to leave Broadway, confining his continuous services to the best of Gotham's drama. D. W. Griffith lured him from the footlights to assume an important role in "Way Down East." This gave him immediate and wide film fame, and now he is with Sennett and admits that he wants to stay in films.

HART BACK IN FEBRUARY.

Here's glad news for "fans" and exhibitors. We understand that William S. Hart is going to curtail his period of retirement from the screen and return to active work in his studio next February. We couldn't reach Mr. Hart himself in time to record his opinion here, but his sister confided that "he probably will."

PEGGY IS MARRIED.

Cupid has had an unusually busy time this past season keeping track of all the motion picture people who have followed his advice and said the fatal yes. The latest secret to come to the matrimonial surface is the marriage of Peggy Hyland and Fred Granville.

Miss Hyland, who returned to this country about two months ago following a motion picture engagement in London, went to the coast to talk over business matters. Fred Granville, a motion picture director, persuaded her to take the final step three weeks ago.

Miss Hyland may now be reached by addressing her as Mrs. Fred Granville. Whether this means a retirement from the screen we do not know, but we are inclined to believe Miss Hyland will continue her motion picture career.

SO THERE!

Lew Cody, who has been touring the country and making personal appearances at theaters with his latest picture, is soon to resume work before the camera. Cody resents the term "he-vamp," applied to him by some writers and says he will never again appear in a character that will give an excuse for that epithet.

RED PIMPLES ON HANDS AND FEET

Also Over Body. Itching Extreme. Unable To Sleep. Cuticura Heals.

"A breaking out of red pimples began on my hands and feet and the itching was so extreme I was unable to sleep or rest night or day. It soon spread over my entire body and the pimples became larger and blisters formed. My clothing aggravated the breaking out and I could not bear my hands in warm water.

"I purchased Cuticura Soap and Ointment, and in two weeks I was completely healed." (Signed) Miss Cliffie Leatherwood, Clinton, Tenn.

For every purpose of the toilet and bath, Cuticura Soap, Ointment and Talcum are wonderfully good.

Sample Each Free by Mail. Address: "Cuticura Laboratories, Dept. R, Malden 48, Mass." Sold everywhere. Soap 25c. Ointment 25 and 50c. Talcum 25c. Cuticura Soap shaves without mug.

SAUL'S REMOVAL SALE

Starts Friday, August 12th

See tomorrow's paper for Wonder Bargains

ASPIRIN

Name "Bayer" on Genuine

BAYER

Beware! Unless you see the name "Bayer" on package or on tablets you are not getting genuine Aspirin prescribed by physicians for twenty-one years and proved safe by millions. Take Aspirin only as told in the Bayer package for Colds, Headache, Neuralgia, Rheumatism, Earache, Toothache, Lumbago, and for Pain. Handy tin boxes of twelve Bayer Tablets of Aspirin cost few cents. Druggists also sell larger packages. Aspirin is the trade mark of Bayer Manufacture of Monoaceticacidester of Salicylicacid.—(Adv.)

Now Playing 11 A. M. to 11 P. M. MAJESTIC PARAMOUNT AND REALART PICTURES Today and Thursday

EDDIE POLO —IN— "Do or Die"

SHIRLEY MASON —IN— "The Flame of Youth"

OLYMPIC HOME OF PARAMOUNT AND REALART PICTURES

LAST TIMES TODAY

CHAS. RAY

In a comedy of barefoot boys and gingham gown gals—

"The Old Swimmin' Hole"

By James Whitcomb Riley.

OPENING THURSDAY, FATTY ARBUCKLE IN "CRAZY TO MARRY"

EMPRESS WHERE PLEASURE REIGNS

TODAY AND THURSDAY

The romance of a royal little lady, a loyal big boy, and an international mystery—

CONSTANCE BINNEY —IN— "Such a Little Queen"

"As Cool as a Mountain Cavern"

Last Showings Today

Strand Wichita Falls Finest Playhouse SCOTT NEAR EIGHTH

Last Showings Today

Continuous From Noon Till Midnight

KATHLEEN CLIFFORD IN "COLD STEEL"

Extras: Pathe News and Topics of the Day

Spuds-Marines—Holly-Swartz—Today—Nuf Sed

SPUDDERS WALK AWAY WITH SERIES, WINNING 7 TO 2 AND PLAYING IN BRILLIANT STYLE

By C. F. CARTER.

Good-by, Shreveport!
Good-by, Shreveport!
Good-by, fur-evver, Good-by, fur-evver!
(Hold that last note, fellers.)
You stuck around for four long days,
And we liked your team and its funny ways.
Good-by, Shreveport!
Good-by, Billy Smith!
Good-by, fur-evver, Good-by, fur-evver!
G-O-O-O-OOOD-By!
—Sung by the Peerless Quartette, Holly, Abe, Rube and Jim.

Ye gods! Am not that sweet harmony! Harken to those barber shop chords, to the lilt and swing, to the glorious melody, to the liquid notes of golden song pouring from yon four nightingales and rising to mingle with the accompaniment from heavenly harps high in the fleecy clouds that float above this queely metropolis of the Lone Star state!!!!! Hot dam! Sweet patootie! Kick 'em, cowboy! Who Can Beat It?

By golly, that's off'n our chest, and all there is left to say is that the plugging, sprinting, spurting, squirting, soaring, splendiferous Spudders put the whole durn Shreveport series in the bat bag yesterday, copping the final contest 7 to 2 and displaying some of the classiest baseball the fans have enjoyed in weeks. The boys backed Uncle Jimmy Sewell to a fare-thee-well, giving him gilt-edged support at every stage of the game, while Uncle Jim himself gave a little exhibition of fielding his position that was pretty to watch.

Two Great Plays

Cecil Griggs and that old warhorse Tex McDonald cut off runs at the plate on plays that major league crowds seldom see. Cecil grabbed Long's hard-hit single to right in the second inning while on the dead run, and Hack Eibel, who had left second base with the crack of the bat—well, Hack hasn't touched home plate yet! Griggs' throw was a lulu, and Kitch took it back of the rubber and planted it on Hack so hard the roly-poly first sacker turned over twice in his slide and didn't come within six feet of the plate.

With the bases loaded with Gassers in the fourth, and two men out, Long hit one like a bullet down the third base line. Tex shot to his right and made a wonderful stop—but he couldn't reach the bag in time for a force-out at third, and the play had thrown him so far out of position a peg to first base was impossible. Tex pulled the only play open to him, and pulled it like lightning—he made a side-arm flashy whip of the ball home to Kitchens and forced Jackson at the plate by a step.

In that same fourth inning Uncle Jim himself cut off one run at the plate with the bases choked, when he grabbed Hollahan's grounder and threw to Kitchens for a force-out on Ewoldt. Although the Gassers had twice filled the cushions in that frame nary a Shreveport run came over—and that's what your Uncle Dudley calls playing championship baseball.

That's the way all the boys played ball. We mention these few plays in particular, but the game was filled with sparkling bits pulled by the locals. Buddy Tanner grabbed grounders darn near in the outfield, and cut 'em loose with a whip that astonished even his greatest admirers; Jake Miller turned in two beautiful running catches—and Danny Clark handled nine chances like a reg'lar fieldin' fool—and every man on the team had a full head o' steam up and was taking the corners on one wheel.

The Spudders raised particular Ned in the fifth inning of yesterday's battle, scoring five runs and batting clear through the club order.

Kitchens worked Craft for a base on balls, and went to second on Jim Sewell's sacrifice. Bischoff beat out an infield hit to Ewoldt, sending Kitch to third. Buddy Tanner soaked a single to right scoring Frank, and sending Bisch to third. Tex poked one to center, bringing Bischoff home and putting Buddy half way 'round. Hollahan threw out Clark, both runners advancing. Jake Miller popped an easy one in the air to Hollahan, and he made a clean muff of the ball, both Buddy and Tex scoring. Jake Miller stole second, went to third on a passed ball, and scored when Griggs singled to center—and then Caddy Works figured we had enough and consented to the third out Craft to Eibel.

That's enough, fans. You don't care how we got those two other runs. They were obtained by playing baseball. And who cares how the Gassers got their lonely tallies. They didn't make it close enough to be interesting except for the brilliant playing of the locals.

We understand on pretty reliable authority that a team from Dallas, said to be a fair ball club, will be in our midst today for one of those "crooshul serious" on which considerable may depend. Are YOU worried? Neither are we. C'mon out to the park today, and help the boys pour it on 'em.

The score:

WICHITA F'LS	AB	R	H	PO	A	E
Bescher, lf	1	0	0	1	0	0
Bischoff, lf	3	2	1	1	0	0
Tanner, ss	5	1	3	0	4	0
McDonald, 3b	4	1	3	0	5	0
Clark, 2b	4	1	1	2	7	0
Miller, cf	2	1	1	3	0	0
Griggs rf	3	0	1	0	1	0
Works, 1b	3	0	0	14	0	0
Kitchens, c	2	1	0	6	1	0
Sewell, p	2	0	0	0	3	0
Totals	29	7	10	27	21	0

SHREVEPORT	AB	R	H	PO	A	E
Story, cf	5	0	2	3	0	1
Hartford, ss	4	0	1	2	1	0
Ewoldt, 3b	4	0	1	1	3	0
Jackson, lf	4	0	2	0	0	0
Eibel, 1b	2	0	2	11	1	0
Hollahan, 2b	4	0	0	4	3	1
Long, rf	4	0	1	0	0	0
Henry, c	3	2	2	1	2	0
Craft, p	2	0	0	1	4	0
Moore, p	1	0	0	1	1	0
Watt, ***	1	0	0	0	0	0
Totals	34	2	11	24	15	2

Wichita Falls ......010 051 00*—7
Shreveport ......000 010 100—2

*** Batted for Moore in 9th.

Pitchers' statistics: 8 hits and 6 runs off Craft in 5 innings; 2 hits and 1 run off Moore in 3 innings; sacrifice hits Sewell 2, Miller, Griggs. Stolen bases Miller, Works. Two base hits, Tanner, Clark, Jackson, Henry, Eibel. Struck out, by Craft 1; by Sewell 2. Base on balls, off Craft 2; Sewell 3, off Moore 3. Double plays, Hollahan to Hartford, Tanner to Clark to Works; McDonald to Clark to Works. Passed ball, Henry. Time 1:45. Umpires Meyers and Brashear.

The Standing

TEXAS LEAGUE.
Yesterday's Results.

Wichita Falls 7; Shreveport 2.
Fort Worth 7; Dallas 3.
Houston 9; San Antonio 3.
Galveston 10; Beaumont 2.

CLUB	W.	L.	Pct.
WICHITA FALLS	23	8	.742
Dallas	23	12	.657
Fort Worth	21	13	.618
Houston	15	18	.455
Beaumont	15	18	.455
Shreveport	15	18	.455
Galveston	12	20	.375
San Antonio	7	24	.226

Where They Play Today.
Dallas at Wichita Falls.
Shreveport at Fort Worth.
San Antonio at Houston.
Galveston at Beaumont.

AMERICAN LEAGUE.
Yesterday's Results.

Philadelphia 4; Cleveland 3.
Chicago 5; New York 4.
St. Louis 8; Washington 6 (19 innings.)
Boston 8-4; Detroit 7-1.

CLUB	W.	L.	Pct.
Cleveland	66	40	.623
New York	62	39	.614
Washington	59	51	.536
St. Louis	50	55	.476
Boston	49	55	.471
Detroit	50	57	.467
Chicago	46	50	.438
Philadelphia	39	66	.371

Where They Play Today.
St. Louis at Washington.
Chicago at New York.
Detroit at Boston.
Cleveland at Philadelphia.

NATIONAL LEAGUE.
Yesterday's Results.

Pittsburg 4; Brooklyn 2.
Chicago 7; New York 8.
Cincinnati 7; Philadelphia 4.
Boston 4; St. Louis 3.

CLUB	W.	L.	Pct.
	65	37	.637
Pittsburg	63	37	.637
New York	64	42	.604
Boston	57	43	.570
Brooklyn	55	51	.519
St. Louis	53	50	.515
Cincinnati	45	60	.429
Chicago	44	60	.423
Philadelphia	31	71	.304

Where They Play Today.
Cincinnati at St. Louis.
Brooklyn at Pittsburg.
(Only two scheduled.)

BESCHER HURT; MAY BE OUT OF DALLAS SERIES

Bob Bescher, peppery lead-off man for the Spuds, leading batter of the Texas league and the most dangerous base runner on the circuit, may be unable to participate in the coming series with the Dallas Marines.

Bescher strained a ligament in his left leg in his first time at bat in yesterday's Shreveport game, and was forced to quit for the day. The ligament was pulled out of place in some manner when Bob was taking a healthy cut at the ball, and the injury, it is believed, may keep him out of the game for a week.

Following the game, the sporting editor of The Record News saw Bescher as he was leaving the ball park. Bob was limping badly, and in answer to a question remarked that his leg was "rather mean."

"It catches me on my forward stride," he explained. "Just seems to be pulled loose a bit. It isn't serious, but a ligament hurt like that usually takes its time getting back to the point where it will stand strain again. I'm hoping it will get in shape right quick, though."

We tried vainly to reach Skipper Salm on the telephone last night, but from another source learned that Walter had expressed the belief that Bob might be out of the Dallas series entirely.

"SUT SAYS"—

—The war is over, so why bother with pennies.

Coca Cola	5c
Root Beer	5c
Ice Cream	10c
Lime or Lemonade	10c
Milk Shake	15c
Malted Milk	20c
Egg Malted Milk	25c

Etc. at
SUT'S SMOKE SHOP
618 Eighth Street,
One door west of
Wright's Clothes Shop

CATS PUSH MARINES OFF BACK FENCE

DALLAS, Aug. 9.—Fort Worth evened the series with Dallas by winning the last game today, 7 to 3. Tipple and Whittaker, who were pitted against each other Saturday, opposed each other again today, the former being wild and hit hard in the pinches while the latter was steady and received good support. Score:

DALLAS	AB	R	H	PO	A	E
Falk, lf.	3	0	1	0	0	0
Munson, rf.	4	1	1	2	0	0
Galloway, 1b.	4	0	1	10	0	0
Mattick, cf.	4	0	1	2	1	0
Robertson, c.	4	2	2	6	0	0
Stow, ss.	3	0	0	2	6	0
Segrist, 2b.	2	0	1	4	4	0
Decker, 3b-p.	3	0	0	1	2	0
Tipple, p.	2	0	1	0	2	0
Mitchell, *	1	0	0	0	0	0
Harper, p.	0	0	0	0	2	0
Conley, 3b.	1	0	0	0	0	0
Skinner, **	1	0	1	0	0	0
Totals	32	3	9	27	17	0

*Batted for Tipple in 8th.
**Batted for Decker in 9th.

FORT WORTH	AB	R	H	PO	A	E
Taylor, cf.	4	2	2	6	0	0
Coombs, lf.	4	0	1	2	0	0
Bratcher, rf.	3	1	0	0	0	0
Kraft, 1b.	4	1	1	10	1	0
Hoffman, 2b.	3	0	1	1	1	0
Haley, 3b.	3	1	1	0	1	0
Rigney, ss.	2	0	0	2	5	1
Moore, c.	3	1	1	6	2	0
Whittaker, p.	4	1	1	0	0	0
Totals	30	7	8	27	10	1

Dallas ......000 100 101—3
Fort Worth ......000 220 003—7

Innings pitcher: Tipple 8, Harper 2-3, Decker 1-3. Runs, Tipple 4, Harper 2, Decker 1. Hits apportioned, Tipple 6, Harper 2. Two base hits, Tipple, Hoffman, Galloway, Robertson, Moore, Taylor. Stolen base, Mattick, Taylor. Sacrifice hits, Segrist. Struck out, Tipple 6, Decker 1, Whittaker 5. Base on balls, Tipple 6, Whittaker 2, Harper 1. Left on base, Dallas 5, Fort Worth 4. Double plays, Segrist to Stow to Galloway; Stow to Segrist to Galloway. Wild pitch, Decker.

CRABS 10; EXPORTERS 2.
By Associated Press.

BEAUMONT, Texas, Aug. 9.—Galveston pounded Meine freely and won the final game of the series from Beaumont here today, 10 to 2. Score:

GALVESTON	AB	R	H	PO	A	E
Distel, 3b	5	3	3	1	1	0
Ellam, 2b	5	2	2	1	4	0
Schliebner, 1b	5	1	1	11	1	0
A. Smith, rf	5	1	3	2	0	0
Allen, lf	5	0	1	1	0	0
Trash, cf	5	1	2	4	0	0
O'Brien, c	1	0	1	4	0	0
Hughes, ss	3	1	1	1	3	0
Fincher, p	4	0	2	0	1	0
*Lapan, c	3	1	1	2	0	0
Totals	41	10	20	27	10	0

BEAUMONT	AB	R	H	PO	A	E
DeMaggio, rf	4	1	1	1	1	0
Stansbury, ss	3	0	0	3	4	0
Mathes, 1b	3	0	0	4	0	0
R. Smith, 3b	3	1	1	3	1	0
Whaling, c	4	0	2	5	5	0
Durst, cf	4	0	1	1	1	0
Ripperton, lf	4	0	1	2	0	0
Doyle, 2b	4	0	2	5	1	0
Meine, p	3	0	0	0	3	0
Johnston, 1b	1	0	1	3	0	0
**Alexander	1	0	0	0	0	0
Totals	34	2	9	27	16	0

*Batted for O'Brien in 4th.
**Batted for Meine in 9th.

Galveston ......201 202 003—10
Beaumont 010 000 010 2

Stolen bases, Hughes, Distel. Sacrifice hits, Stansbury. Two base hits, Whaling, A. Smith 2, DeMaggio. Three base hits, A. Smith. Home run, Lapan. Double plays, Schliebner to Ellam. Struck out, by Fincher 6; by Meine 2. Base on balls, off Meine 1; off Fincher 2. Left on base, Beaumont 8, Galveston 5.

BUFFS 9; BEARS 3

HOUSTON, Texas, Aug. 9.—Poor pitching on the part of the San Antonio boxmen and timely hits by Houston batters gave the Buffs Tuesday's game by the score of 9 to 3. San Antonio batters landed on Barfoot in the eighth for five consecutive hits netting 3 runs. Score:

HOUSTON	AB	R	H	PO	A	E
Baggan, lf	4	1	1	3	0	0
Darringer, ss	2	3	2	2	5	1
Bailey, cf	3	3	2	2	0	0
Blades, 2b	3	2	2	3	4	0
Whiteman, rf	3	0	0	2	0	0
Doyle, 3b	3	0	0	1	4	1
Bottomly, 1b	4	0	0	13	0	0
Eiffert, c	4	0	0	1	0	0
Barfoot, p	4	0	0	0	3	0
Totals	30	9	7	27	16	2

SAN ANTONIO	AB	R	H	PO	A	E
Fuller, 2b	4	0	1	3	4	1
Tullos, 3b	5	0	1	0	0	0
Booe, lf	5	1	1	0	0	0
Connolly, cf	4	1	1	3	0	1
Henry, 1b	3	1	1	8	0	0
Bowen, rf	4	0	1	2	0	0
Gross, ss	4	0	3	1	5	1
Hruska, c	4	0	0	7	1	0
Williams, p	1	0	0	0	0	0
Rodriguez, *	1	0	0	0	0	0
Carlock, p	0	0	0	0	0	0
Tiner, p	1	0	0	0	0	0
Nee, **	1	0	0	0	0	0
Totals	37	3	9	24	10	3

*Batted for Williams in 5th.
**Batted for Tiner in 9th.

Houston ......203 040 00*—9
San Antonio ......000 000 030—3

Two base hits, Bailey. Three base hits, Gross. Stolen bases, Bailey, Whiteman, Eiffert. Sacrifice hits, Whiteman, Doyle. Double plays, Doyle to Blades to Bottomly; Gross to Fuller to Henry. Base on balls, Barfoot 2; Williams 1; Tiner 1. Hit by pitcher, by Carlock 1; Tiner 1. Struck out Williams 4; Barfoot 1. Innings pitched Williams 4; Carlock 0. Hits off Williams 5, 5 runs; off Carlock 2 with 4 runs. Off Tiner none with no runs. Left on bases, Houston 3; San Antonio 9.

SOUTHERN ASSOCIATION.

At Chattanooga 4; Birmingham 2.
At Nashville 1-0; Atlanta 9-4.
At New Orleans 5; Memphis 4.
At Mobile 1; Little Rock 2 (13 innings).

BASEBALL
WICHITA FALLS
—VS.—
DALLAS
Today 4 P. M.
Tickets on sale at Stoeckers Bros. Cigar Store and Tipton's Drug Store.

SENATORS GO 19 INNINGS TO DEFEAT

WASHINGTON, Aug. 9 St. Louis defeated Washington 8 to 6 in 19 innings, a new record for the league this year. An error by O'Rourke in the ninth prevented the locals from winning in the regulation period. Davis pitched the entire route for St. Louis and held the locals hitless in the last nine innings. Score:

ST. LOUIS	AB	R	H	PO	A	E
Tobin, rf	9	0	2	1	0	0
Ellerbe, 3b	9	2	4	6	8	0
Sisler, 1b	9	2	6	21	1	1
Williams, lf	7	1	1	6	0	1
Jacobson, cf	8	0	3	5	0	0
Severeid, c	7	0	3	11	3	0
Gerber, ss	9	0	0	3	8	0
Stuart, 2b	2	1	0	0	0	0
McManus, 2b	7	1	3	3	3	1
Davis, p	8	1	1	1	3	0
Totals	75	8	23	57	26	3

WASHINGTON	AB	R	H	PO	A	E
Judge, 1b	6	1	3	19	1	0
Milan, rf-cf	8	0	0	6	1	0
Rice, cf	2	0	1	0	0	0
Brower, rf	5	0	0	6	1	0
Miller, lf	7	0	0	3	0	1
Harris, 2b	8	1	2	5	6	1
Shanks, 3b	5	1	2	4	2	0
Gharrity, c	8	1	1	9	5	0
O'Rourke, ss	7	1	2	5	8	2
Mogridge, p	3	1	2	0	5	1
Acosta, p	2	0	0	0	0	0
Smith, *	1	0	0	0	0	0
Totals	62	6	13	57	29	5

*Batted for Acosta in 19th.

St. Louis—
103 000 001 100 000 000 2—8
Washington—
110 012 000 100 000 000 0—6

Two-base hits, Tobin. Three-base hits, Judge, Ellerbe, Rice, McManus, Sisler, Gharrity, Severeid. Double plays, Brower to Harris; Harris to O'Rourke to Judge. Base on balls, Mogridge 1, Davis 5, Acosta 2. Struck out, by Davis 8, Mogridge 4, Acosta 2.

ATHLETICS 4; INDIANS 3.
By Associated Press.

PHILADELPHIA, Aug. 9.—Timely hitting by Welch and Walker today enabled Buck Freeman, an Athletic recruit to get a 4 to 3 decision over Cleveland. Score:

CLEVELAND	AB	R	H	PO	A	E
Jamieson, lf	4	0	2	2	0	0
Wambsganss, 2b	4	0	1	4	1	0
Speaker, cf	4	0	0	6	0	0
Smith, rf	2	1	0	0	0	0
Gardner, 3b	2	1	0	0	0	0
**Evans	0	0	0	0	0	0
Sewell, ss	4	1	2	2	1	2
Johnston, 1b	4	0	1	4	0	0
O'Neill, c	4	0	2	6	1	0
Caldwell, p	3	0	0	0	2	0
*Graney	1	0	0	0	0	0
Totals	32	3	8	24	5	2

*Batted for Caldwell in 9th.
**Ran for Gardner in 9th.

PHILADELPHIA	AB	R	H	PO	A	E
Witt, rf	4	1	1	0	0	1
C. Walker, lf	4	1	2	1	0	0
J. Walker, 1b	4	1	0	1	4	1
Perkins, c	4	0	0	2	0	0
Welch, cf	4	0	3	2	1	0
Dugan, 3b	4	0	0	2	0	0
Dykes, 2b	2	1	1	2	5	0
McCann, ss	3	0	1	4	6	0
Freeman, p	3	0	0	0	5	0
Totals	32	4	8	27	18	2

Cleveland ......000 000 300—3
Philadelphia ......000 101 11*—4

Two base hits, Welch, McCann, Jamieson 2. Three base hits, Welch. Home run, C. Walker. Double plays, Dykes and J. Walker; J. Walker (unassisted). Base on balls, off Freeman 4; off Caldwell 1. Struck out, by Caldwell 1; by Freeman 1.

RED SOX 8-4; TIGERS 7-1.

BOSTON, Aug. 9.—Boston made it ten straight victories over Detroit by winning both games of a doubleheader today, the first 8 to 7, and the second, 4 to 1. Score:

First Game.

DTROIT	AB	R	H	PO	A	E
Blue, 1b.	4	2	2	8	0	0
Flagstead, ss.	4	0	1	2	4	0
Cobb, cf.	5	1	1	3	0	0
Veach, lf.	5	0	3	4	0	0
Heilman, rf.	2	1	1	2	0	0
Manion, *	0	0	0	0	0	0
Cole, **	0	0	0	0	0	0
Jones, 3b.	4	0	1	2	3	0
O. Bush, 2b.	3	1	0	1	1	1
Bassler, c.	2	0	1	1	2	1
Woodall, c.	2	2	1	1	0	0
Dauss, p.	3	0	1	0	0	0
Shorten, ***	0	0	0	0	0	0
Middleton, p.	0	0	0	0	0	0
Totals	34	7	12	24	10	2

*Batted for Heilmann in 9th.
**Ran for Manion in 9th.
***Batted for Dauss in 8th.

BOSTON	AB	R	H	PO	A	E
Leibold, cf.	3	1	1	3	0	0
Foster, 3b.	5	0	2	1	2	0
Menosky, lf.	5	2	3	2	1	0
Pratt, 2b.	5	1	2	3	4	0
McInnis, 1b.	4	0	1	10	0	0
Collins, rf.	5	1	2	1	1	0
Scott, ss.	4	0	1	1	3	1
Ruel, c.	4	1	1	6	0	0
J. Bush, p.	4	2	1	0	1	0
Russell, p.	0	0	0	0	0	0
Totals	39	8	14	27	12	1

Detroit ......300 011 020—7
Boston ......223 000 01x—8

Two base hits, Blue, Jones, Menosky, Heilmann, Veach, Woodall. Three base hits, Collins. Stolen base, Menosky, Leibold. Double plays, Collins to Pratt; Scott to Pratt to McInnis. Base on balls, Dauss 3, Bush 5, Russell 1. Struck out, Bush 3, Russell 1.

Second Game.

DETROIT	AB	R	H	PO	A	E
Blue, 1b.	2	1	1	10	0	0
Flagstead, ss.	4	0	0	2	4	2
Cobb, cf.	3	0	1	1	0	0
Veach, lf.	3	0	0	3	0	0
Shorten, rf.	4	0	1	1	0	0
R. Jones, 3b.	4	0	1	1	4	1
Sargent, 2b.	4	0	0	4	2	0
Bassler, c.	3	0	1	2	1	0
Holling, p.	3		0	0	2	0
Totals	29	1	5	24	13	3

BOSTON	AB	R	H	PO	A	E
Leibold, cf.	3	2	0	0	0	0
Foster, 3b.	4	1	0	0	0	0
Menosky, lf.	3	0	3	1	0	0
Pratt, 2b.	4	0	0	4	3	0
McInnis, 1b.	4	1	1	9	1	0
Collins, rf.	4	0	1	4	0	0
Scott, ss	4	0	0	3	6	0
Ruel, c.	3	0	0	5	2	0
S. Jones, p.	2	0	1	1	1	0
Totals	31	4	6	27	13	0

Detroit ......100 000 000—1
Boston ......012 000 10x—4

Two base hits, McInnis, Collins. Stolen base, Blue, Menosky, Collins. Double plays, Pratt, Scott and McInnis; Holling, Sargent and Bassler. Base on balls, Hollings 3, Jones 5. Struck out, Holling 1, Jones 5,

WITE SOX 5; YANKEES 4

NEW YORK, Aug. 9.—Chicago broke even on the series with New York by taking the final game today 5 to 4. Score:

CHICAGO	AB	R	H	PO	A	E
Johnson, ss	4	1	0	4	4	0
Mulligan, 3b	3	0	0	0	3	0
Collins, 2b	3	0	1	4	7	0
Strunk, rf	4	0	1	0	0	0
Falk, lf	4	2	2	3	1	0
Sheely, 1b	4	1	1	12	0	0
Mostil, cf	3	0	1	1	0	0
Lees, c	4	0	0	2	1	0
Wilkinson, p	4	1	1	1	1	0
Totals	35	5	7	27	17	0

NEW YORK	AB	R	H	PO	A	E
Miller, cf	4	0	2	4	0	0
Peckinpaugh, ss	4	1	1	2	0	0
Ruth, lf	2	1	1	1	1	0
Meusel, rf	3	1	1	1	0	0
Pipp, 1b	4	0	0	14	0	0
Ward, 2b	4	0	3	1	6	1
McNally, 3b	3	0	0	1	3	0
Schang, c	4	0	1	2	1	0
Mays, p	4	1	1	0	3	0
Hawks, *	1	0	0	0	0	0
Totals	33	4	10	27	14	1

*Batted for McNally in 9th.

Chicago ......040 001 000—5
New York ......004 000 000—4

Two base hits, Miller, Wilkinson. Three base hits, Falk. Home run Meusel. Stolen base, Johnson. Double play, McNally, Ward and Pipp; Collins, Johnson and Sheely; Mulligan, Collins and Sheely; Ruth and Pipp. Runs, Johnson, Falk 2, Sheely, Wilkinson, Peckinpaugh, Ruth, Meusel, Mays. Errors, Ward.

HOGAN'S ARM FRACTURED; ARNOLD TO BOX DALTON

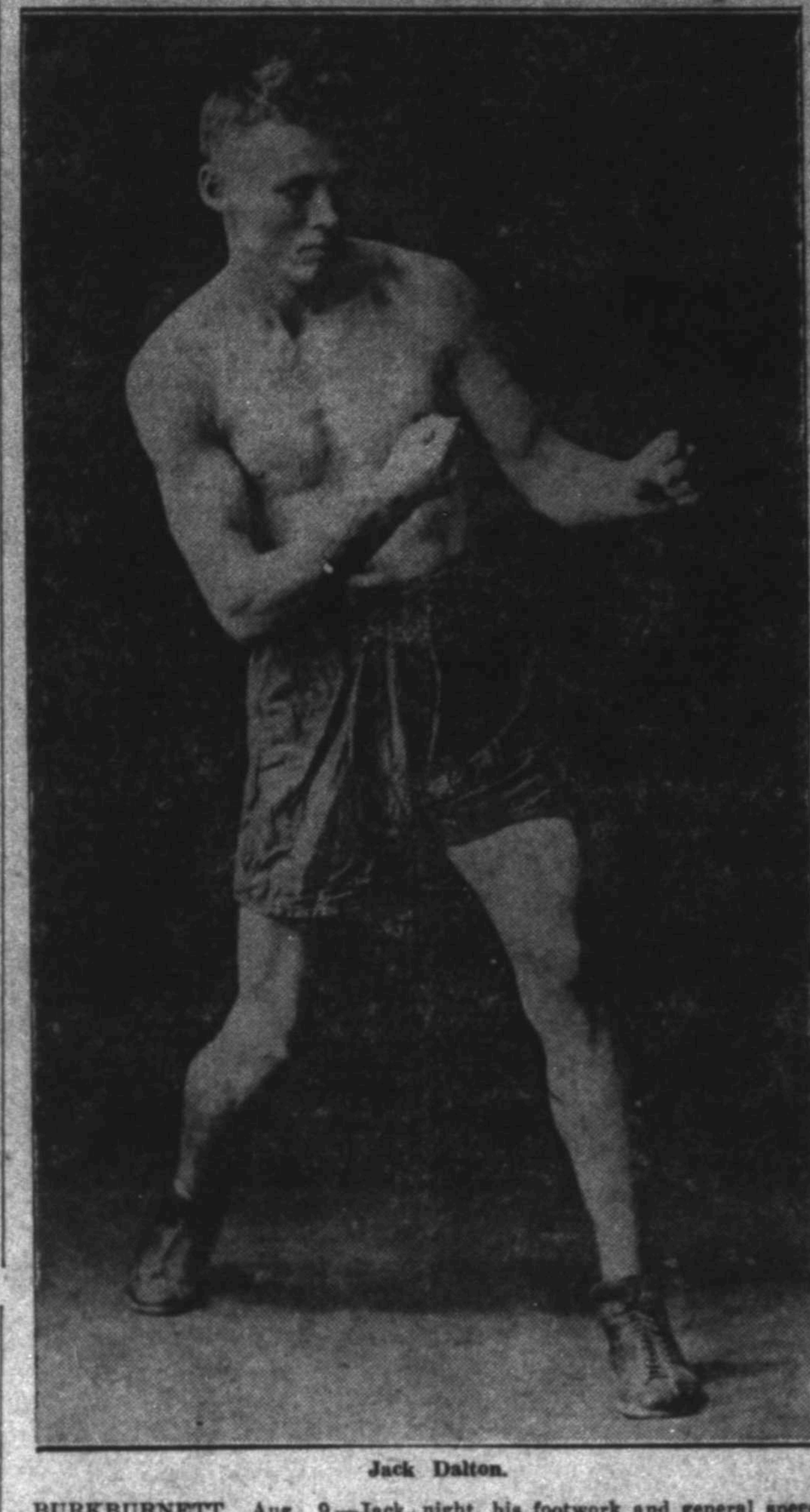

Jack Dalton.

BURKBURNETT, Aug. 9.—Jack Dalton, the Shreveport featherweight boxer, scheduled to clash with Bill Hogan, the one rounder from Walters, Okla., at Burkburnett, Thursday night, arrived in the oil city Monday and had the news broken to him that the Oklahoman had fractured his right arm and could not carry out his part of the contract.

President H. G. Cole of the Liberty A. C. telegraphed hither and yon for an opponent for Dalton and eventually lined up Jack Arnold, the Dallas exponent of the manly art. The pair will battle as the feature event on Thursday night here, with Curly Campbell as referee.

Arnold recently knocked out Kid Cole of this city at Drumright, Okla., and boxed him a ten-round no decision bout here ten days ago.

Dalton, fresh from his victory over the highly touted Dale Hill of Fort Worth in Cowtown last Friday night, made a big impression on the fans here in his first work out Monday night, his footwork and general speed making him a slight odds-on favorite over the Dallasite.

Arnold opened his training camp Tuesday and with two local laddies donning the opposition gloves. Arnold who has three important matches scheduled, following the Thursday clash here, is down to the required weight of 124 pounds and intends to jump in from the first bell and win as early as possible.

Prexy Cole has lined up a strong card of preliminaries. Battling Jewel and Bill Chesser, 150 pounds, will open the show in a four rounder, Tids Blanche and Walt Childers, 110 pounds will follow in a six round melee, with Samoo and Jumbo, 158 pounds, colored, in the semi-windup of eight stanzas.

The advance sale of pasteboards is encouraging and with clean, honest bouts, all conducted under strict Marquis of Queensberry rules, the fans of the city and district are supporting the venture in a manner that speaks for continued success.

CUBS EVEN SERIES WITH M'GRAWMEN

CHICAGO, Aug. 9.—Chicago evened the series with New York today by winning the final game of the series 8 to 7 in a hard and closely fought ten-inning contest. Score:

NEW YORK	AB	R	H	PO	A	E
Burns, cf	4	3	2	0	0	0
Bancroft, ss	4	0	1	2	6	1
Frisch, 3b	5	1	1	0	3	0
Young, rf	4	1	1	5	0	0
Kelly, 1b	5	1	2	17	0	1
Meusel, lf	4	0	0	0	0	0
Rawlings, 2b	5	0	2	3	3	0
Snyder, c	5	1	3	2	0	0
Toney, p	3	0	0	0	2	0
Douglas, p	1	0	0	0	1	1
Totals	40	7	12	x29	15	3

xTwo out when winning run scored.

CHICAGO	AT	R	H	PO	A	E
Flack, rf	6	0	1	2	0	0
Hollocher, ss	5	0	1	1	5	1
Kelleher, 2b	5	1	1	1	4	0
Grimes, 1b	5	0	0	15	0	0
Barbare, lf	4	1	2	1	0	0
Maisel, cf	5	1	4	6	0	0
Deal, 3b	5	1	0	2	2	0
O'Farrell, c	5	3	3	2	1	0
Ponder, p	1	0	1	0	4	0
Marriott, *	0	0	0	0	0	0
Freeman, p	0	0	0	0	0	0
Twombly, **	1	1	1	0	0	0
York, p	0	0	0	0	0	0
Sullivan, ***	1	0	0	0	0	0
Cheeves, p	1	0	0	0	0	0
Totals	44	8	14	30	16	1

*Batted for Ponder in 4th.
**Batted for Freeman in 8th.
***Batted for York in 8th.

New York ......203 100 010 0—7
Chicago ......020 004 001 1—8

Two-base hits, O'Farrell 3, Kelly, Maisel 2. Three-base hits, E. Barber. Home runs, Frisch, Burns, Snyder. Double plays, Bancroft to Kelly; Kelleher to Hollocher to Grimes; Frisch to Rawlings to Kelly. Base on balls, Ponder 1, Toney 2, Freeman 3. Struck out, Douglas 1.

PIRATES 4; ROBINS 2

PITTSBRUGH, Pa., Aug. 9.—Pittsburgh defeated Brooklyn today four to two, scoring all their runs in the seventh inning, when they knocked Mitchell out of the box. Score:

BROOKLYN	AB	R	H	PO	A	E
Olson, ss	5	0	0	2	4	0
Johnson, 3b	4	0	1	0	5	0
Griffith, rf	3	0	1	0	0	0
Wheat, lf	4	1	2	3	0	0
Myers, cf	3	0	0	1	0	0
Schmandt, 1b	3	1	2	13	0	0
Kilduff, 2b	4	0	1	2	4	0
Krueger, c	4	0	2	3	3	0
Mitchell, p	3	0	0	0	1	0
Reuther, p	1	0	1	0	0	0
Neis, *	0	0	0	0	0	0
Totals	34	2	10	24	17	0

*Ran for Reuther in 9th.

PITTSBURGH	AB	R	H	PO	A	E
Bigbee, lf	4	0	1	5	0	0
Carey, cf	3	0	0	3	0	0
Maranville, ss	3	0	1	0	4	0
Whitted, rf	4	0	0	3	0	0
Barnhart, 3b	4	1	1	1	2	0
Tierney, 2b	4	0	1	2	4	1
Grimm, 1b	1	1	1	12	0	0
Brottem, c	4	1	1	1	0	0
Adams, p	2	0	0	0	3	0
Cutshaw, **	1	1	1	0	0	0
Zinn, p	0	0	0	0	0	0
Totals	30	4	8	27	13	1

**Batted for Adams in 7th.

Brooklyn ......000 002 000 —2
Pittsburgh ......000 000 40*—4

Two base hits, Kreuger, Schmandt, Cutshaw. Double plays, Adams, Tierney and Grimm; Maranville, Tierney and Grimm. Base on balls Mitchell 3, Adams 1; Zinn 1. Struck out, Mitchell 2.

REDS 7; PHILLIES 4.
By Associated Press.

CINCINNATI, Aug. 9.—Cincinnati won three out of four from Philadelphia taking the last game of the series today 7 to 4, mainly through errors by Monroe, which let in three runs in the third inning. Score:

PHILADELPHIA	AB	R	H	PO	A	E
Monroe, 3b	4	2	3	2	2	2
Smith, 2b	2	0	0	2	4	0
Lebourveau, lf	4	0	0	1	0	0
Walker, rf	4	1	1	0	0	0
Konetchy, 1b	4	0	1	4	0	0
Williams, cf	4	0	1	1	0	0
Parkinson, ss	4	0	1	3	1	0
Henline, c	4	1	1	5	2	0
Ring, p	1	0	0	0	0	0
*King	1	0	0	0	0	0
Sedgwick, p	1	0	0	0	0	0
Totals	33	4	8	24	10	2

*Batted for Ring in 4th.

CINCINNATI	AB	R	H	PO	A	E
Neale, rf	4	0	1	1	0	0
Bohne, 2b	4	0	1	2	4	0
Groh, 3b	4	0	0	1	1	0
Roush, cf	2	2	1	4	0	0
Daubert, 1b	4	1	2	10	0	0
Bressler, lf	2	2	1	1	0	0
Wingo, c	4	2	2	5	1	0
Kopf, ss	4	0	1	3	4	1
Donahue, p	4	0	1	0	0	0
Totals	32	7	10	27	10	1

Philadelphia ......002 110 000—4
Cincinnati ......034 000 00*—7

Two base hits, Konetchy. Three base hits, E. Roush, Monroe. Stolen base, Wingo. Double plays, Kopf to Groh; Smith to Parkinson to Konetchy; Bohne to Daubert. Base on balls, off Donahue 2; off Ring 2; off Sedgwick 2. Struck out, by Donahue 5, by Ring 3, by Sedgwick 2.

BRAVES 4; CARDS 3.

ST. LOUIS, Aug. 9.—Southworth's triple with the bases filled in the seventh inning gave Boston the victory in the final game of the series with St. Louis today, 4 to 3. Score:

BOSTON	AB	R	H	PO	A	E
Powell, cf.	5	1	1	2	0	0
Barbare, ss.	4	1	1	2	4	0
Southworth, rf.	4	0	1	3	1	0
Cruise, lf.	3	0	1	1	0	0
O'Neil, c.	0	0	0	2	0	0
Boeckel, 3b.	4	1	1	1	2	0
Holke, 1b.	4	0	0	9	0	0
Ford, 2b.	4	0	3	3	6	0
Gowdy, c.	3	0	2	2	1	0
Nixon, lf.	1	1	0	0	2	0
Oeschger, p.	1	0	1	0	2	0
Watson, p.	1	0	0	0	0	0
Eayrs, *	1	0	0	0	0	0
Nicholson, **	1	0	0	0	0	0
Totals	36	4	11	27	16	0

*Batted for Oeschger in 7th.
**Batted for Cruise in 7th.

ST. LOUIS	AB	R	H	PO	A	E
Smith, rf.	5	1	2	0	0	0
Mueller, cf.	4	1	1	1	0	0
Stock, 3b.	3	0	0	3	1	0
Hornsby, 2b.	3	0	1	1	1	0
Fournier, 1b.	3	0	0	7	1	0
McHenry, lf.	4	0	0	5	1	0
Lavan, ss.	4	1	2	3	6	0
Ainsmith, c.	2	0	0	6	1	1
Dilhoefer, c.	1	0	1	0	0	0
Walker, p.	2	0	1	1	1	0
Sherdel, p.	0	0	0	0	0	0
North, p.	0	0	0	0	0	0
Heathcote, *	1	0	0	0	0	0
Schultz, **	1	0	0	0	0	0
Shotton, ***	1	0	0	0	0	0
Totals	34	3	8	27	12	1

*Batted for Ainsmith in 7th.
**Batted for Sherdel in 7th.
***Batted for North in 9th.

Boston ......010 000 300—4
St. Louis ......000 002 100—3

Two base hits, Barbare, Ford, Lavan, Powell, Mueller. Three base hits, Lavan, Cruise, Southworth. Stolen base, Smith. Base on balls, Oeschger 2, Watson 2, Walker 3. Struck out, Oeschger 2, Walker 3, Sherdel 1, Watson 1.

Yesterday's Results

AMERICAN ASSOCIATION.

At Kansas City 9; St. Paul 11.
At Louisville 15-10; Toledo 1-8.
At Milwaukee 3; Minneapolis 12.
At Indianapolis 1; Columbus 3.

WISDOM and WORSE

By C. F. C.

Eleven thousand spectators at that Fort Worth-Dallas muss Sunday! Interest in the Texas league is almost at a standstill, eh? We'd like to predict that all local attendance records will go by the boards when the Marines and Spudders hook up at Athletic Park next Sunday, and also that the week-day attendance figures will be shattered while the Marines are here.

What we wish we could predict accurately, however, is the standing of the Spudders when they return home September 12th after having met every club on the circuit in a total of 29 battles fought on foreign soil. That's just about as tough a lay-out as any club could face in the midst of a fretful pennant race like this. But the boys will be ready, and you can count on every game being fought to a frazzling finish. The club that beats the Spudders at home or abroad between now and the close of the season has got to battle for its run every inch of the way from home plate to home plate.

The New York Yankees at last have an Indian pitcher; not only a full blooded Indian but a southpaw Indian, which ought to be some combination. The Athletics had their Bender, the Cleveland Blues had their Sockalexis, the Pirates have their Yellowhorse—and now the Yankees have Earl T. Jimerson, twenty years old, a southpaw with everything Rube Waddell ever had, if we are to believe reports from Gowanda, N. Y. Not only is Jimerson an Indian pitcher, but he is also the son of an Indian twirler, his father Jacob having pitched for the Phillies in '98 and '99 under the name of Jamieson.

Featherweight Champion Johnny Kilbane seems to be leaping around merrily in search of the coin. After agreeing to accept $50,000 for a bout with Danny Frush of Baltimore, Kilbane, according to reports from Cleveland, now has signed with a rival promoter for $60,000. To us it looks like a set-up for Kilbane, regardless of the money end of it. Frush is an English Jew, who never amounted to much in England. He has improved quite a bit in this country, and has outpointed a number of featherweights, including Andy Chaney—but he's muscle bound and slow, and usually tires after a few fast rounds.

Bennie Leonard wants to invade Merrie England, so Eastern scribes state, but a number of things may happen to upset Leonard's plans. He has one or two tough battles scheduled in this country first, including a scrap with Jack Britton in an attempt on Benny's part to grab the welterweight crown. But Leonard can't last forever, you know, and instead of annexing Britton's title, Benny may lose his own lightweight tiara one of these days. There isn't any question but that Leonard would be a big drawing card on the other side, and he could probably pack the National Sporting club in London and clean up a nice wad of British money. But, as we remarked before, there's many a slip—and the New York boy has got to watch his step carefully before he buys that steamship ticket.

The old fan is a funny cuss, a funny cuss indeed,
The older that the old fan gets, the less he loses speed;
Each season finds him nuttier than ever years before,
His noodle crammed with figures and with winter baseball lore.

Throughout each game he rides the Umps, he calls him robber, thief,
Implying that the Umps is blind, and paralyzed and "deef;"
But when a home boy boots one, then the old fan roars aloud:
"For Gawd's sake wrap that dead man up, and put him in his shroud!"

A certain Eastern baseball authority, or who poses as such, at least, has selected the greatest pitchers of all time, more than a dozen of them—and has failed to name Eddie Plank! Without question the name of Eddie Plank belongs in any group of even five great twirlers. Plank was a star from the beginning, when he started with Connie Mack back in 1901, and in 1914 he had lost none of his effectiveness. When the great southpaw was past the age of 40 he hurled his last big league game—and lost it in eleven innings to Walter Johnson of the Senators, by a score of 1 to 0. Throughout seventeen seasons Eddie Plank was a great pitcher, with never a single year in which he faltered. Go through the record books and see if you can find where Plank ever had an off-year; it cant' be done. And after a record like that, closing when an old man, as baseball reckons years, with a 1 to 0 defeat in extra innings—and then not to be classed among the greatest twirlers the game ever produced! Eddie Plank's home folks in Gettysburg should rise in revolt; that insult is worse than appearing in print with the statement that Grant and Lee were a couple of ham generals.

33 1/3 % OFF
For One More Day on
—Baseball Goods
—Fishing Tackle
—Thermos Bottles
—Camp Kits
—Tents
—Bathing Suits
Little Sporting Goods Co.
622 Seventh St. Phone 5388
We repair guns and sharpen lawn mowers.

CURLEE DECLARES CITY CHARTER POSSESSED OF SOME DEFECTS AND SHOULD BE CHANGED AFTER APRIL

The present city charter, experience has shown, is possessed of some defects, which should be closely studied out with the end in view of changing some of the weak provisions when the two year limit before amendments can be adopted expires next April, W. S. Curlee, street commissioner, declared in a talk on "Our City Government" at the weekly luncheon of the University club Monday at the Kemp hotel.

Among the faults of the present city charter the lack of any provision to strike at "politics" in government, and some aspects of the budget system. The talk was in the nature of a general discussion of the city government of Wichita Falls ideas regarding certain weakness of the present form of government with especial emphasis on economy in the business administration of the city.

Following the talk by Mr. Curlee, at the suggestion of Dick Bailey, president of the club, a discussion of some of the city problems was taken up. Mr. Bailey asked as to the status of the gas question to which Mr. Curlee replied that this city was joining with other cities affected in fighting any increase in rates.

The suggestion of a member that a special committee be appointed to study the charter and its weak points so as to make recommendations to the city council, was opposed by President Bailey who said he believed more good could be accomplished by every member informing himself on the charter as a duty to the city. This latter suggestion seemed to find favor.

Announcement that another member of the city commission would talk at next week's luncheon was made by the president, who stated that the club is anxious to keep abrest of the times in city affairs.

Economy in City Manager.

A city manager, a man capable of handling the business of the city, would save Wichita Falls $50,000 in a year's time, the commissioner declared. He would be able to act without interference from petty politics and could "fire" incompetent men regardless of who they are, he said.

Economy in the expenditure of the city's money was another cardinal point stressed by the speaker. A careful watch must be kept of all of the expenditures to insure the most possible value for the taxpayers money, he said.

Mr. Curlee's talk in full follows:

"Drawing on imagination; long, long ago, in the early stages of human endeavor, the primitive man yielding his crude implements of warfare wandered into the forest where animals roamed and alone attempted to use his skill in the slaying of animals for his sustenance. Finding this a rather slow means of support and going hungry at times, he decided that if men would band themselves together better success probably awaited those on whom this responsibility rested. Meeting with success in this new method of procedure they began to widen their hunting territory, reaching far out beyond their domain. In doing this they found that other bands of men had developed the same resources, and as a consequence the rights of prior possession became evident, and this matter became one of moment, and in order to be prepared for any eventuality that might arise, it was necessary that they live in villages in order to be prepared for attacks by enemy bands.

The result of village habitation was the necessity for rules by which they could be governed, and it was not long, therefore, until laws were necessary to protect the innocent from those who for selfish purposes would not respect the rights of others; hence the beginning of city government which has been handed down and improved from time to time to the present method of municipal government.

Little Change in Government.

The method of municipal government has had very little change during the past few decades, however, during the past few years, those who have had the responsibility of administering the affairs of municipalities have been trying to get away from the old method, and to place the responsibility in a central head, the method used by private corporations, and I shall discuss this phase of city administration a little later.

The financial end of municipal government has been given a great deal of consideration. No new method of raising money has been found, and the raising of funds has been left to taxation, therefore, the rate of taxation has been of no little consquence, being based on the amount of money needed for current expense and for interest on bonds and sinking funds to retire bonds; and to determine the amount of funds needed for this purpose, we must first consider the probable income from sources such as permits issued where a fee is charged, licenses, assessment of fines, sewer and water collections, and quite a few other sources of revenue. Therefore, it is not a question of finding a method to raise money to carry on the business of the city, but the manner in which we expend the funds raised for that purpose. The first consideration is to keep the tax rate as low as possible and give the city sufficient funds to operate on.

City Finances a Problem.

Nearly every city in the country is facing a problem of finances—operating on a probable and gradual loss in revenues. By reason of the increased cost of operations, and having to pay the cost of the late war by direct examination, taxation has reached alarming proportions.

Nothing but strict economy will bring us out of the present chaos.

The expenditure of money by our local government is through the budget system, the head of each department being required to furnish a budget for the current year, and after the valuation of all property within the city limits has been established, and the amount of money needed determinod, the tax rate is then placed. The head of the department then usually forgets his budget until he is faced with a shortage of funds to continue the necessary improvement, because it is impossible for him to look after the affairs of his department unless he gives it his entire time and attention. It is quite difficult for each department head to determine the extent of his expenditures unless he has a complete statement at least once a month, and this statement should by all means show the condition of each department of the city in order that each commissioner may be informed just what the different heads of the city are doing.

The city charter provides that a financial statement must be furnished quarterly, to which the total budget can be compared for future expenditures. The budget being the key to the prospective program of the city, it should be of interest to the taxpayer, but usually it is not, however. I believe if more facts were given as well as figures it would be an intelligible document, because it is not merely an appropriation but is all the information collected together as an exposition of what is planned for the entire year.

Budget Should Be Wisely Spent.

It is, therefore, important that after the budget has been prepared to see that the money appropriated is wisely and judiciously spent, and I do not believe this can be done by the method now used in municipal administration.

No individual would expect to make a success out of his business if he administered the affairs of his business along the same lines as that practiced by the cities of today, and I am convinced more and more every day that the highest state of efficiency in city government can only be had through a central head, or business manager, who would devote his whole thought and attention to serving the entire citizenship—to getting done the things expected of the government and in a manner and time desired by them.

The charter now provides for a business manager who shall have authority under the direction of the council to take charge of the city's business just as you would your own, and see that the money is spent wisely and judiciously, having the authority to "fire" any employee of the city, except those specially appointed by the council as the charter provides, if it is found that it is for the best interest of the city, the manager being held responsible to the council for results.

The mayor has not been granted with authority broad enough, and if he had that authority, the lack of time, would probably devote to the different departments would not give him the information required in the use of his authority for the best interest of the city, and dependent on the council, petty politics can interfere with his undertaking should he desire to use his prerogative in this manner and procedure.

City Manager Endorsed

I believe if the management of this city could be placed under one central head, with competency, ability and the necessary power, $50,000 could be saved in current expenses alone each year. Is it worth the undertaking? There is too much loose machinery grinding out the wheels of efficiency and economy, and it is impossible to eliminate these cogs unless someone is granted with the authority to "clean house" whenever needed, and our present method of appointments and proceedures make it possible for petty politics to interfere with efficiency of operation.

The greatest enemy to economical government in city, the state and the nation today is petty politics. Anything that savors of partisanship or smacks of selfishness will not only fail to secure support, but will wreck the order of things if forced upon it by those who would use his authority and office to pay political debts incurred by pre-election promises, without regard to economy and efficiency.

I believe that every individual, whether he be the patrolman on his beat or the highest employee or appointee of the city, should be sacrificed if need be to procure for the city the efficiency so much needed for the administration of municipal affairs. The city is bigger than any individual, whether he be an employee or an official elected by the people, for the time has come when the nation, having been through a war of wideworld effect, the expense of which must be born by taxation, must begin retrenchment in every line and every manner possible.

Strict Economy Needed.

While we must go forward we must practice the strictest economy. The people demand many things that our financial condition does not permit, covering everything imaginable under the name of service and regardless of cost. What the tax payers of this city want, and what they should receive, is the best service which they can afford within their income available, and without increasing our taxes unreasonably, and this not only applies to Wichita Falls, but to every city, and state and the nation, for no government can survive if the citizen's business, happiness and prosperity is jeopardized by burdensome taxation, and to make this possible closer supervision of our expenditures is necessary, and I believe this efficiency can be reached only through a manager with ability to have charge directly and taking the city's business out of politics as much as possible.

There are many necessary changes that should be made in our charter before we can hope to obtain the best possible result, and I will only mention a few of them.

Our charter may be called a charter of limitations, in that only certain amounts can be appropriated for specific purposes. No authority is given the council to use its judgment to increase certain appropriations to take care of needed improvement. For instance the street department, the largest department of the city, 15 cents on the hundred for all expenses of that department, while the park fund has 12 cents for current expenses.

We can levy 50 cents to provide for interest and sinking fund on bonds voted for street improvement, public buildings and sewerage, while the same amount is set for a water supply, electric light plant, the lighting of streets, public parks, play grounds, public places and other buildings, quoting the charter.

The city should not be handicapped with charter limitations in prorating its funds, but should be limited as to total assessments and indebtedness. If the city officials have not the confidence of the electors should not be allowed to administer city affairs the bonded obligations being determined anyway by elections and for specific purposes; but no department of the city should be crippled by charter provisions while other departments are flush with funds. This authority should be elastic enough to enable the council to provide funds necessary for the operation of the department if the occasion arises, without having to operate through an over-draft account.

Change Tax Paying Date.

Our taxpaying date should either be changed to April and October, or the fiscal year changed to April, and the tax payments made in two equal payments, the first at the beginning of the fiscal year and the other at the end of the year, thereby eliminating the necessity of having to operate on expected tax collections which come in nine months after the fiscal year began, and be forced to borrow money to run the city until taxes are paid at the end of the year as we do now. This arrangement forced us a few days ago to apply for a loan of $100,000 until the tax money is collected.

There should be some material change in our paving proceedings, a defect having been found in our present charter, necessitating the handling of paving matter under the state paving law which requires quite a lot of red tape and delay and at a greater cost than it would probably be otherwise. I should like to see this defect corrected, and with this correction I see no reason why we could not, under the present charter, vote enough bonds for paving purposes and lend the same to the property owner to be paid back in ten years if necessary, in semi-annual payments, bearing interest. I am sure that if sufficient time is given, the property owner would be willing to pay the entire cost of paving, thereby making the money available for this purpose, a revolving fund which would take care of all of our future paving, without having to burden the city with additional bond issues for this purpose from time to time.

The city official with honest of purpose in performing his official duties should feel confident in all that he undertakes for the best interest of the city, because he has all the civic organizations of the city behind him, and they stand as the bulwark against which the armies of lawlessness may hurl their forces in vain. I am glad to say that all of the local organizations of the city has shown a great deal of interest in the administration of our city government. Every individual who does not take an interest in city affairs is leaving a great social duty unperformed, because the evil that every city has to overcome is working overtime and the money you pay in taxation is being used to curb the effort of those who do not stand for law and order. Money however, will not do it all; it takes your vote as well.

While I do not believe in any officer persistently using his authority to arrest petty wrongs, I do believe that warning should be given to parents who persist in leaving parental duties to some one else. And right here I would like to say that the uncensored picture show and the unchaperoned automobile party is a mighty good agency through which the young may learn new lessons of life and through which channels many dangers lie.

Do Not Want Cheap Men.

Some criticism has been made, I am sure, regarding some of the large salaries paid to some of the city's employees. Because of the large undertaking the city was compelled to make and lay, really, the foundation of a great city, we thought it good policy to get men of ability to do this work, for after the work is done, it is impossible to correct mistakes without heavy cost, and I believe that time will justify our actions in this regard. Ever since the first village grew large enough our forefathers have rebelled at the big salaries and soft jobs. It is not a peculiarity of this or that city, but it is a foolish practice. We do not really want cheap men and women to run our municipal corporation from which we expect so much, but we do want results.

Your city official should remember at all times that he has been appointed or elected to give service and satisfaction to every citizen of this city. To forgive the unfair criticism of the misinformed. To carry on the affairs of the city with the same thoroughness that he would use if it were his own business; to carry the responsibility of his department on his own shoulder. Surely if we are true to these or similar resolutions we can sleep with a clear conscience and awake in the morning prepared to carry on the days work in such manner that each days close shaw something accomplished and something done, and who knows but what some day when he passes on to that perfect day someone perhaps may well say: "he was a good old man."

SPUDS ADD KNADLER, OKLAHOMA HURLER, TO PITCHING STAFF

George Knadler, a big right hander from Walters, Okla., joined the hurling staff of the Spudders yesterday afternoon, and according to several of his admirers is ready to step into fast company at once.

Knadler was recommended by Walter Morris, president of the West Texas league, who has seen him work in a number of fast semi-pro games. Skipper Salm and Lloyd Weavre made a record-breaking automobile trip to Walters yesterday morning, and returned with the big fellow. According to Weaver, Knadler has everything a good pitcher needs, and may be started against the Marines this coming Saturday.

Clyde Ramsey, the Oklahoma City twirler obtained by the Spuds on option, is also expected in today.

It is reported that gold hunters are swarming over the country drained by the Wapshe river, New Brunswick and panning the sands of the stream in search of the yellow metal. The prospectors are looking for the Gilbertson lode. The story is told how Gilbertoson made a canoe trip up the river some sixty years ago, and while making camp for the night came across a large body of gold-bearing ore. Not knowing what it was, he took home a large piece to use as a door weight. Some time later a geologist, visiting Gilbertson, identified the ore, and a mad rush to stake claims along the Wapshe river ensued. Gilbertson refused to tell where he found the ore. Later he became insane, and died without reavealing the secret. This season a systematic

WICHITA FALLS HAS TWO GOLFERS IN BIG COLORADO CLASSIC

DENVER, Colo., Aug. 9.—J. C. (Jimmy) Ward, 20-year-old Kansas City golfer, today led the field in the qualifying rounds of the Trans-Mississippi golf tournament on the Denver Country club course with a score of 151 for the 36 holes and became the association's medalist for the year. Ward had a 77 for the 18 holes Monday and today turned in a card of 74, two above par. On the first nine holes this morning he shot a 34, two under par.

Robert McKee, of Des Moines, Drake University student and present champion of the association, was three strokes behind Ward and George Von Elm of Salt Lake City, Utah, state champion, was third with 155. None of the leaders is over 21 years old.

Among those who qualified were D. E. Golding, Wichita Falls, Tex., 170; T. B. Cochran, Wichita Falls, Tex., 162.

WORLD RECORD FOR TROTTERS SET BY PETER MANNING

NORTH RANDALL, Cleveland, Aug. 9.—Trotting the last half mile in 58 3-4 seconds, Peter Manning established a new world's record for five-year-old gelding trotters here today, stepping the mile in 2:1-4 minutes. He was driven by Thomas W. Murphy, Poughkeepsie, New York, reinsman.

The record was made in an attempt to lower 2:02 1-4, the trotting record for five-year-old geldings established by Uhlan in Columbus in 1909. Peter Manning is owned by Irvan W. Gleason of Williamsport, Pa. He was purchased by him for $21,000 as a three-year-old. Outsiders had caught the geldings time as fast as 1:59 3-4.

WEST TEXAS LEAGUE

Abilene 1; San Angelo 0.
Sweetwater 7; Ballinger 5.

POND LAUNDRY BEATS SIXES IN TWIGHT LOOP

The Pond Laundry nine nosed out the Hudson Super-Sixes 7 to 6 in a Twilight league battle last evening. Raley was knocked out of the box by the automobile crew early in the game, but Anderson held the Supers in check the remaining innings. The Pond team tied the score in the fourth, and finally pushed the winning run over in the sixth.

Batteries: Ponds, Raley, Anderson and Ross; Supers, Taylor and Abbott.

"WILD BILL" DONOVAN FIRED AS MANAGER OF THE PHILLIES

PHILADELPHIA, Aug. 9.—William F. Baker, president of the Philadelphia National League club, announced today that "Wild Bill" Donovan will no longer act as manager of the ball team.

EDGAR, GOLFING STAR, KILLED BY AUTOMOBILE

ATLANTA, Ga., Aug. 9.—J. Douglas Edgar, widely known international golf player, and twice holder of the Canadian open championship, died late last night at a local hospital a short time after being knocked down by an automobile in front of his home

POLICE GIVE "GO-ON" ORDER TO THREE MEN

With one of their number declared by police to be a well known character in police circles in Texas, Oklahoma and parts of Kansas, three men were picked up Tuesday afternoon by City Detectives Boone and May.

The detectives declared that they had no definite charges against any of the men, but that they had only recently arrived and that police wished to see that they left the city in short order. Detective Day declared that one of the men was a well known panhandler.

NEWBERRY CLEARED BY COMMITTEE

By Associated Press.

WASHINGTON, Aug. 9.—Republicans of the senate privileges and elections committee today voted Senator Truman H. Newberry, republican, Michigan, whose election in 1918, was contested by Henry Ford, democratic nominee, a clear title to his seat. Democratic committee members all voted in opposition and the long contested case now goes to the senate for final decision. The committee vote was 8 to 4.

The report of Chairman Spencer, republican, Missouri, of the sub-committee which conducted the extended investigation was adopted by republicans of the full committee. It was understood to exonerate Senator Newberry completely on all charges including that of improper use of large funds in the campaign.

Republicans voting for Senator Newberry and to dismiss Mr. Ford's contest were:

Senators Dillingham, Vermont, chairman; Spencer, Wadsworth, New York; Watson, Indiana; Edge, New Jersey; Ernst, Kentucky; Shortridge, California, and Bursum, New Mexico. Democratic opponents were Senators Pomerene, Ohio; Walsh, Montana; King, Utah and Ashurst, Arizona.

Senator Reed, democrat, Missouri, was absent and understood to oppose the majority findings.

"POPULAR FOR GENERATIONS"
PLANTEN'S C & C OR BLACK CAPSULES
A Preparation of COMPOUND COPAIBA and CUBEBS
—AT YOUR DRUGGIST—
BY NAME ONLY

BUY ICE WITH COUPONS

Buy Ice With Coupons

Cash Ice .....80c per Hundred Lbs.
By Coupons .....65c per Hundred Lbs.
Saving 15c per Hundred Pounds.

—Our reduction on the 5th of Five Cents per hundred on Ice purchased by coupons, now gives our customers a saving of FIFTEEN CENTS on each hundred pounds of ice purchased.

—You cannot afford to be without one of our convenient money-saving coupon books. Secure one today from our driver, or phone us and we will be pleased to see that one is delivered to you.

THREE CONVENIENT SIZES

300-lb. Books $1.95
500-lb. Books $3.25
1000-lb. Books $6.50

—Peoples Ice is the best manufactured, pure, clear and healthful. Our service cannot be excelled. Our weights are guaranteed.

THE PEOPLES ICE COMPANY

PHONES: 5081 and 5259
TWO MODERN PLANTS 501-9 Indian—101 Pecan

Buy Ice With Coupons

BUY ICE WITH COUPONS

Surest thing you know!

THEY DO IT!
We spent years experimenting with different blends of tobaccos to obtain
—a new flavor
—a more pleasing aroma
—and to obtain what is more important still—the *one thing* that smokers have always wished a cigarette *would* do—
"SATISFY!"
And Chesterfields *do* "satisfy."
For in Chesterfields the tobaccos—Turkish, and Burley and other choice home-grown varieties—are blended differently—*and better*—to give you and all smokers that greater measure of cigarette enjoyment.

They Satisfy
—and the blend can't be copied

Chesterfield
CIGARETTES

Have you seen the new AIR-TIGHT tins of 50?

LIGGETT & MYERS TOBACCO CO.

We Sell Chesterfield Cigarettes
GOODNER WHOLESALE GROCER CO.
1403 SCOTT AVE.—PHONES 5674-5783

Quotations and Tone of Cotton, Grain, Live Stock, Stocks, Finances

SPUDS GAIN VEGETABLE LEAGUE LEAD

As the Spudders in the baseball world are going upward so the lowly spud of the vegetable "league" continues its climb in the local wholesale markets, another 25 cent advance being reported here Tuesday to go into effect Wednesday morning. This latest rise makes this commodity sell for $4.00 a hundred pounds.

No other changes in any of the lines listed in this column have been reported. All of the fresh fruits and vegetables are showing the tendency to remain at a fixed price as are grocery lines.

The following prices were obtained at the opening of the day's business from local jobbers and can be relied upon as official, although subject to fluctuation:

Fresh Vegetables.

Selling prices in Wichita Falls to retailers: lettuce $1.25 a dozen turnips 6 cents a pound; cabbage 6 cents a pound; yams 6 cents a pound; onions, 3c a pound; parsley 75 cents a dozen bunches; tomatoes 8 3-4 cents a pound, new potatoes, $4.00 a hundred pounds; string beans, $3.50 per 30 pounds, roasting ears 50 cents a dozen; cucumbers 10 cents a pound; beets, 3c a lb.; celery, $3.00 a dozen.

Fresh Fruits.

Selling prices to retailers: Bananas 8½ cents a pound; limes $1.00 a basket; lemons, $7.50 a box; grape fruit $6.00 box; oranges, California, $5.50 and $6.00; apples, $3.50 @$4.00 a box; plums, $3.50 a crate; canteloupes, 40c a dozen; watermelons 2 1-4 cents a pound; grapes $3.50 a crate.

Flour and Meal.

Selling prices to local retailers: Flour, extra high patent, $8.50 basis 196 pounds; bakers, $8.00; high patent $8.00, 196 pounds; meal 65 cents a 28-lb. sack.

Canned Vegetables.

Selling prices to local retailers: Asparagus, fancy quality, No. 1 round, white $3.85, green $3.10; stringless beans, No. 2 fancy, $2.50; No. 2 standard, $1.75; corn, extra fancy No. 2 standard $1.65; corn, extra fancy No. 2 $2.25; standard No. 2 $1.35; No. 2½ $1.50; okra and tomatoes, fancy No. 1, $1.10. Tomatoes, standard, $1.30 a dozen.

Sugar and Syrup.

Selling prices to retailers: Sugar, beet, $7.20 a 100 pounds; pure cane, $7.40 a 100 pounds; Louisiana plantation, $9.50 a 100 pounds. Syrup, Louisiana pure, No. 10 cans $6.00 a case; No. 5 cans $6.25 a case; No. 2½ cans $6.50; Georgia pure cane $7.75; corn syrup No. 10 cans $4.80 a case; No. 5 cans $5.00.

Onion Sets and Seed Potatoes.

Onion sets $1.50 a bushel; Seed potatoes 3½ to 4½ cents a pound.

Canned Fish.

Selling prices to retailers: Salmon, fancy, Alaskan sockeye, 1 pound, a dozen $5.40; ½-pound, $3.40 dozen, fancy red, 1 pounds $4.10 a dozen; ½-pounds $2.65 a dozen; tall pink, 1 $2.10 a dozen; tall chum 1-pounds $1.15 a dozen; sardines, California, oval cans, 1 pound, $9.00 a case; ½-pound $4.20 a case; Maine quarters in oil keyless, ¼-pound cans, a case $5.25; smoked, with keys, in cartons, $11.00 case; Norwegian 1-4-pound in olive oil, $17.00@19.50 a case. Tuna, white meat, 1 pound $6.15 a dozen; 1-2-pound $3.50 a dozen; 1-4-pound $2.10 a dozen; albacore tuna, 1 pound $1.75 a dozen; 1-4-pound $1.15 a dozen.

Dairy Products.

Prices to local retailers: Butter, creamery, 44 to 46c a pound; cottage cheese, 15 cents a pound; milk 50 cents a gallon; buttermilk 40 cents a gallon; single cream $1.80 a gallon.

Poultry and Eggs.

Prices paid by local jobbers to interior shippers: Hens, 15 cents a pound; roosters 6 cents a pound; broilers, 18c a pound; turkeys, 15c a pound; ducks $4.80 a dozen; geese 15 cents a pound; candled eggs, $6.60 a crate; packing butter, 12c a lb.

Beans and Rice.

Selling prices to retailers: Choice recleaned baby limas, $3.40 per hundred pounds, limas, choice, recleaned, $8.75 per 100 pounds; pinks $7.60 per 100 pounds; pintos $6.75 per 100 pounds; large white $6.75 per 100 pounds; small white $6.25; black eyes $8.50 per 100 pounds; rice, fancy Honduras $6.50 per 100 pounds; fancy head $8.00 per 100 pounds.

Canned Fruit.

Selling prices to retailers: Apricots, special extra, No. 2½ $5.00; No. 1 tall $3.00; extras, No. 2½ $5.00; extras, No. 1, $2.50; standards No. 2½, $4.00; No. 10 $9.50. Cherries, Royal Anne, special extras, No. 2½ $6.60; No. 1 tall $3.75; extras, No. 2½ $5.60; standards, No. 2½ $4.75. Pears: Bartlett special extras No. 2½ $6.60; No. 1 tall $3.70; extras No. 2½ $5.00; No. 1 tall $3.75. Peaches, yellow cling, halves, special extras, No. 2½ $5.75; extras No. 2½ $4.75; No. 1 tall $3.15; sliced yellow cling, No. 2½ $4.75; No. 2, $3.45. Red raspberries, No. 2½ $4.75; No. 2, $3.45. Red raspberries, No. 10 solid pack $21.50.

Evaporated Fruit.

Selling prices to retailers: Apples, California, extra 60-pound boxes 12½c a pound. Apricots, choice 30 cents a pound. California peaches, 25-pound boxes, choice 28 cents; fancy 24 3-4c; extra fancy, 25 3-4c. Raisins, 15-ounce choice, 27 cents; 1-pound floated Muscatels (nearly seedless) 25-pound bulk, 25 cents; Thompson's bleached seedless, 25-pound boxes, choice 26 cents. Prunes 40-50s, 25 cents a pound. 50-60s, 22 cents a pound.

Canned Milk.

Evaporated, baby size, 6 dozen a case, $4.50 a case; 8 dozen a case $6; tall, 4 dozen a case $6.75. Compound, baby 3 dozen a case, $4.60; 4 dozen tall, $4.75 a case. Sweetened, condensed, 2 doz. $5.50 case; 4 doz., $9.50 a case; No. 10 confectioners' milk, 1-2 dozen to the case $5.40.

Oil and Shortening.

Shortening, Tierces, 13 cents; 100-pound metal drums, 13 1-2c. White oil tanks 10 1-2 cents. Peanut oil, tanks, per pound, 18 1-2 cents.

Feeds.

Bran, $1.50 per cwt.; shorts $1.75 per cwt.; corn chops $1.80 per cwt.; maize chops $1.50 per cwt.; mixed corn, $1.00 per bushel, sacked; mile maize, $1.00 per bushel, sacked; hay, alfalfa, $35 per ton; prairie, $25.00 per ton; Johnston grass, $20 per ton.

Prices paid by local elevators to oats 65 cents per bushel. Cotton seed meal, $35 per ton.

Wichita Falls Grain.

Cash wheat No. 1 $1.00; No. 2 97c; No. 3, 94c.

Oats 30c a bushel.

RAILWAY SCHEDULE

FORT WORTH AND DENVER.

Train No.—	Arrives	Departs
1 To Denver	2:05 p m	2:20 p m
7 To Denver	3:10 a m	3:25 a m
3 To Childress	12:55 p m	1:15 p m
5 From Ft. Worth	11:20 p m	......
2 To Fort Worth	2:40 p m	2:50 p m
8 To Fort Worth	2:50 a m	3:10 a m
4 To Fort Worth	12:55 p m	1:20 p m
6 To Fort Worth	......	8:00 a m

WICHITA VALLEY.

Train No.—	Arrives	Departs
1 To Stamford and Abilene	......	2:45 p m
5 To Stamford and Abilene		12:30 a m
2 From Abilene	1:00 p m	
6 From Abilene	2:30 a m	

BYERS BRANCH.

Train No.—	Arrives	Departs
10 To Dean, Petrolia and Byers	......	9:00 a m
12 To Dean, Petrolia and Byers	2:50 p m	......
9 From Byers, Petrolia and Dean	12:30 p m	......
11 From Byers, Petrolia and Dean	6:45 p m	......

MISSOURI, KANSAS & TEXAS. Eastbound.

Train No.—	Arrives	Departs
44 To Denison, St. Louis and Kansas City	......	6:15 p m
46 To Dallas (local)	......	5:30 a m
50 To Dallas (local)	......	11 p m

FROM NORTH AND EAST.

Train No.—	Arrives	Departs
43 From Kansas City, St. Louis and Denison	11:45 a m	......
45 From Dallas (local)	10:25 p m	......
47 From Dallas (local)	6:30 a m	

WICHITA FALLS & NORTHWESTERN Northbound.

Train No.—	Arrives	Departs
2 To Elk City	......	1:45 p m
4 To Forgan	......	7:00 a m
12 To Frederick, Oklahoma City	......	7:20 p m
10 To Burkburnett	......	6:45 a m
14 To Burkburnett	......	1:30 p m
1 From Elk City	1:30 p m	......
3 From Forgan	9:00 p m	......
11 From Frederick and Oklahoma City	8:30 a m	......
9 From Burkburnett	12:05 p m	......
13 From Burkburnett	6:45 p m	......

WICHITA FALLS AND SOUTHERN.

Train No.—	Arrives	Departs
1 To Eliasville	......	7:00 a m
2 From Eliasville	8:30 p m	......

NEW YORK STOCK LIST

*Bid.

	Number of Sales.	Last Sales.
*Amer Beet Sugar	....	28
American Can	800	26½
Amer Car & Fdy	600	124
Amer H & L, pfd	300	51
Amer Int Corp	900	33
Amer Locomotive	2500	84
American Linseed	300	22¾
Amer S & Ref	500	35¾
American Sugar	400	65¼
Amer Sumat Tob	1100	47⅝
Amer Tel & Tel	1700	105¼
Amer Woolen	6800	69
Anaconda Copper	2500	35⅛
Atchison	2100	84
*Atlantic Coast Line	....	84
Atl, G & W I	3900	21⅝
Baldwin Locomotive	5200	74¾
Baltimore & Ohio	4000	37⅞
Bethlehem Steel "B"	2300	50½
Canadian Pacific	3100	113¾
Central Leather	1700	32¾
Chandler Motors	2700	47⅞
Chesapeake & Ohio	400	55
Chi, M & S P	1100	27
Chi, R I & Pac	6200	32
Chino Copper	100	23
Coca Cola	500	33½
Colorado F & I	2000	24
Corn Products	2400	67¼
Crucible Steel	3200	54
Cuba Cane Sugar	500	10
Erie	500	13⅛
General Electric	3700	117
General Motors	2300	10¾
Great Northern, pfd	2400	73½
*Gulf States Steel	....	32
Illinois Central	300	94¼
Inspiration Copper	200	32
Int Mer Marine, pfd	900	43½
International Nickel	1300	13½
International Paper	900	50⅞
Kennecott Copper	300	18⅜
Louis & Nash	200	111
Mex Petroleum	14200	102¾
Miami Copper	200	20⅝
Middle States Oil	2200	11½
Midvale Steel	800	24¼
Missouri Pacific	1200	19¾
N Y Central	1100	70
N Y, N H & H	1700	16½
Norfolk & Western	100	95¼
Northern Pacific	7300	75⅝
Okla Prod & Ref	100	1⅝
Pan-Amer Petroleum	200	46⅛
Pennsylvania	5600	37¾
Pittsburgh & W Va	300	27⅜
Pure Oil	700	26½
Ray Con Copper	200	12⅝
Reading	3500	68¾
*Replogle Steel	....	19½
Rep Iron & Steel	500	46¾
Royal Dutch, N Y	700	50½
S L & S F	3500	23½
*Seaboard Air Line	....	5½
*Seaboard A Line, pfd	....	9½
Shell Trans & Trad	200	37
Sinclair O & Ref	6000	19⅛
Sloss-Shef S & I	100	34
Southern Pacific	4700	76¾
Southern Railway	1600	20
So Railway, pfd	600	46
Stand O of N J, pfd	1200	107
Studebaker Corp	13600	77⅛
Tennessee Copper	400	7⅜
Texas Co	2100	34⅞
Texas & Pacific	1300	23
Tobacco Products	700	58
Trans Oil	2500	6⅛
Union Pacific	2500	119½
United Fruit	2200	104⅞
U S Food Products	200	17⅛
U S Ind Alcohol	2000	48½
U S Retail Stores	8200	51¾
U S Rubber	3700	51
U S Steel	17200	74
U S Steel, pfd	200	109⅛
Utah Copper	700	46½
Vanadium Corp	200	28⅞
*Virginia Caro Chem	....	23
Western Union	600	82¼
Westinghouse Elec	400	44
Willys-Overland	600	6⅝
Allied Chemical	500	36½
General Asphalt	17000	50
Invincible Oil	1500	8

Total sales, 316,100.

N. Y. COFFEE

NEW YORK, Aug. 9.—The market for coffee futures was lower today under September liquidation and selling by recent buyers of later months who evidently were disappointed by the failure of Rio exchange rates to hold the improvement of last week. The opening was 6 to 8 points net lower and active months sold 23 to 27 points below last night's closing figures with September touching 6.29 and December 6.73. Closing prices were at the lowest of the day showing a net decline of 24 to 27 points. Sales were estimated at approximately 60,000 bags including exchanges of September and December for later months. September 6.29; October 6.45; December 6.75; January 6.88; March 7.13; May 7.32; July 7.50.

Spot coffee easier; Rio 7's 6 7-8; Santos 4's 9 3-4 to 10 1-2.

CHICAGO PRODUCE.

By Associated Press.

CHICAGO, Aug. 9.—Butter, lower; creamery extras, 42c.

Eggs, unchanged; receipts, 11,543 cases.

Poultry alive, lower; fowls, 19@26c.

NEW YORK SUGAR.

NEW YORK, Aug. 9.—There was no change in raw sugar prices today, Cubas being quoted at 3 1-4 cost and freight, equal to 4.86 for centrifugal, with Porto Ricos offered at 4.86 for centrifugal. There were sales late yesterday of 18,000 bags of Cubas to Philadelphia and today 9,000 bags more at 4.86 duty paid and 35,000 bags of Cubas sold to outside interests at 3.10 f.o.b. Cuba.

The market for raw sugar futures was easier and closing prices were two to four points net lower. Closing bids: September, 3.25; December, 3.06; March, 2.82; May, 2.89.

The market for refined was quoted at 6.00 to 6.15 for fine granulated. A little liquidation in August comprised the day's business in refined sugar futures with final bids unchanged to 10 points lower.

September closed at 6.15; December, 6.10 and March, 5.80, all bid.

RECEIPTS AT FORT WORTH DECREASED

By Associated Press.

FORT WORTH, Texas, Aug. 9.—Decreased receipts of both cattle and calves arrived today. The reduction in supplies strengthened the cattle market, but in the face of meager rations, calf buyers were slow to take hold and forced prices to a weak to 25c lower level. Steers and yearlings sold strong and cows gained 15 to 25c. Around 2500 head of cattle and 1500 calves arrived.

The hog market again was unsatisfactory. Buying was late and bidding was indifferent throughout. Local packers refused to trade unless hogs were in line with the 15 to 25c higher close here yesterday. A shipper paid $11.10 for one car and an order buyer took one load at $11.05, but the best to packers went at $10.95. Pigs brought $8 to $8.50.

Hog receipts were 1500 head.

Sheep prices advanced 25c and yearlings gained a similar amount, trade being active with 1500 head offered. Good wethers brought $4.75 and a string of yearlings went at $5.10.

Cattle: Beeves, $3.00@6.25; stockers, $3.00@4.50; cows, $3.00@4.50; canners, $1.00@2.75; heifers, $3.00@5.00; bulls, $2.00@3.75; cavles, $2.00@5.50; yearlings, $3.00@5.00.

Hogs: Light, $10.75@10.95; medium, $10.50@10.75; mixed, $10.00@10.50; common, $9.00@9.75; heavy, $9.75@10.25; rough heavy, $8.25@9.50; pigs, $8.00@8.50.

Sheep: Lambs, $5.50@7.50; wethers, $4.50@4.75; yearlings, $4.50@5.10; ewes, $3.00@3.25; culls, $1.00@2.00; goats, $2.00@2.25; stockers, wethers, $2.00@2.25.

KANSAS CITY LIVESTOCK.

By Associated Press.

KANSAS CITY, Aug. 9.—Cattle, 18,000; beef steers, steady to 15c higher; top heavys, $10.25; bulk fed kinds, $9.00@9.75; winter grassers and short fed, $8.35@9.10; mixed yearlings, $10.00; she stock, canners and stockers, steady to strong; few prime cows, $6.00@6.50; canners, mostly $2.25@2.50; practical top vealers, $7.50; best stockers, $6.63; feeders, steady; good kinds, $7.50.

Hogs, 8000; shippers take few choice lights and mediums at $10.55@11.00; packers, slow; bidders at steady to 10c lower; packer top, $10.65; bulk, $9.50@10.75; stock pigs, steady to strong.

Sheep, 7500; sheep, steady to 25c lower; choice light ewes, $5.00; fat natives, $4.00@4.50; native lambs, 25 to 50c lower; top, $9.75.

COTTON FALLS 45 POINTS OFF HIGHEST PRICE

By Associated Press.

NEW YORK, Aug. 9.—The cotton market showed further reactions during today's early trading after selling at 13.52 or 45 points below the best price of last week, December rallied, touching 13.76 in the late trading. That delivery closed at 1373 with the general market closing very steady at a net advance of eight to thirteen points.

The opening was irregular at an advance of four points to a decline of two points but the market soon eased on reports of slightly better weather in the south, selling for southern account and scattered liquidation. Houses with Liverpool and Japanese connections were also moderate sellers on the early decline which carried October off to 13.10 and January to 13.51 or about 8 to 11 points net lower. This made a reaction of about 40 to 45 points from last week's best level on the more active months and the market turned steadier during the middle of the morning on the continued bullish character of private crop advices and favorable reports from the goods trade. The latter not only indicated a broadening demand for goods, but it was reported that one of the largest New England mills was resuming full time operations, while there were also reports that one of the larger Lancashire mills was increasing its running time to five days per week. These features failed to stimulate any general or aggressive demand but buyers showed a little more confidence as prices worked above 13.70 for December without meeting a renewal of yesterday's spot house selling and the market was very firm in the late trading. October sold at 13.32 and January 13.75.

NEW ORLEANS COTTON.

By Associated Press.

NEW ORLEANS, Aug. 9.—Advances prevailed during the greater part of the session in the cotton market today although at no time were the gains very wide. A change for the better in the tone of the English market, the continued drouth in Texas, reports of more business doing in the cotton goods markets of the country and that mills were running longer hours at several important points, both north and south, were the main reasons for the steadiness.

Around the opening prices were four to eight points up, after which there was a drop to levels of one to eight points under the close of yesterday under liquidation from the longs, by reports of rains and cooler weather in Oklahoma and the hope that this sort of weather might extend to Texas. A little later the market felt more determined buying and it gradually did better until in the early afternoon the trading months were fourteen to seventeen points higher than the final prices of yesterday. October traded as low as 12.64 in the early part of the session and later rose to 12.86, finally closing at 12.80. On the close the trading months showed net gains on the day of eight to fifteen points.

The forecast of fair weather for the entire cotton region had something to do with the late steadiness as while fair weather was regarded as desirable in the eastern belt, it was considered to be highly detrimental to the Texas crop.

LIVERPOOL SPOTS.

By Associated Press.

LIVERPOOL, Aug. 9.—Spot cotton, fair request; prices, easy. Good middling, 9.29; fully middling, 8.89; middling, 8.44; low middling, 7.54; good ordinary, 6.39; ordinary, 5.64. Sales, 10,000 bales, including 7900 American. Receipts, 4100 bales, all American. Futures closed quiet and steady; August, 8.59; October, 8.75; December, 8.86; January, 8.86; March, 8.95; May, 9.00; July, 9.00.

In view of the continued demand from universities and technical schools in Canada, the Canadian air board has decided to place a number of aero engines at the disposal of the associate air research committee for dsitribution on an idefinite loan plan. These engines, which are mostly of the Fiat and Berliot types, were used on coastal type airships during the war.

Local Lobbies

HEARN

Ben B. Hunt, Mexia.
J. W. Shinner, Dallas.
P. F. Nutting, Dallas.
C. E. Harris, Dallas.
D. G. White and wife, Dallas.
S. R. Ridgley, Burkburnett.
J. A. Hudson, Burkburnett.
E. Whitney and wife, Fort Worth.
B. L. Ryan, Graham.
R. W. Greathouse, Quanah.
B. H. Burma, Chicago.
J. H. Garrett, Fort Worth.
G. W. Woodward, Graram.
Wm. Nickels, Graham.
Pearl Malone, Fort Worth.
P. E. Wilson, Timpson.
J. B. Hooper, Vernon.
W. O. Dicus, Vernon.
J. H. Eidet, Petrolia.
B. T. Stovall, Dallas.
C. W. Murray, Dallas.
W. W. Hobson, Denison.
R. B. Thompson, Elbert.
P. P. Timmons, Elbert.
I. Richardson, Olney.
H. C. Harrison, Graham.
J. O. Fisher, Wellington.
G. H. French, Fort Worth.
Frank Kuyjoure, Bremond.

ST. JAMES

L. W. Griffith, Empire City.
L. Schwartz, Chicago.
Robert J. Potts, Waco.
M. W Neyland, Fort Worth.
F. E. Coombs, St. Louis.
Mrs. Tom Bryant, St. Jo.
J. L. Page, Dallas.
B. Violett, Fort Worth.
M S. Ketner, Dallas.
E. T. Blakemore, Dallas.
T. H. Hassell, Fort Worth.
T. E. Squires, Dallas.
R. T. Squires, Dallas.
L. E. Fox, Dallas.
C. E. Haas, Frederick.
J. P. Phipps, Waco.
W. T. Parker and wife, Wilson, Okla.
C. O. Rogers and wife, Wilson, Okla.
W. J. Logan Rhome.
A. B. Van Meter, Rhome.
G. R. Stone, Mineral Wells.
C. A. Peterson, South Bend.
M. Kelburg, South Bend.
N. H. Hammick, South Bend.

KEMP

C. H. Pattison, Fort Worth.
A. G. Holmes, Dallas.
D. P. Frame, Dallas.
E A. Brown, Denver, Colo.
Chas. A. Malochoseky, Memphis, Tenn.
Ben C. Burkett, Dallas.
F. P. Ford, Dallas.
Tom Emerson, Oklahoma City.
D. L. Castle, Abeline.
James R. Armstrong, Oklahoma City.
Arthur Clark, Pittsburgh, Pa.
Wright McClatchey and wife, Olney.
S. J. Marcell and wife, Olney.
H. L. Mourer, Kansas City.
Miss Ethel Phillips, Oklahoma City
F. B. Jackson and wife, Muskogee.
C. A. Bryan and wife, Houston.
H. A. Gray Jr., and wife, Oklahoma City.
Reese Allen and wife, city.
Chas J. Tucker, Fort Worth.
E. H. Cotterell, Dallas.
Jesse B. Roote, Butte, Mont.
W. P. Miller, Muskogee.
Dr. E. B. Minor, Traverse City, Mich.
E. R. Davidson, Elecerta.
M. G. Latimer, Kansas City, Mo.
G. E. Anderson, Fort Worth.
G. A. Lewis, Kansas City, Mo.
C. R. Taylor, Fort Worth.
L. G. Beris, Dallas.
C. C. Lay, Houston.
Buran House, Fort Worth.
F. K. Cresswell, Dallas.
H. J. Streif and wife, Ranger.
Leonard Keplenger, Austin.
E. H. Walpole, Oklahoma City.
Roy H. Lewis and wife, Oklahoma City.
C. W. Childress, Fort Worth.
J. G. Hauedel, Fort Worth.
E. C. Richards and wife, Jacksboro.
Mrs. H. J. Hensbb, Jacksboro.
H. D. Shadoare, Waco.
P. G. Gransburry, Fort Worth.
B. H. Wilson, Fort Worth.
E. F. Schmidt, Dallas.
J. L. Foster, Dallas.
H. E. Meador, Childress.
H. Merriweather, Dallas.
J. H. Swader and wife, Waco.
W. M. Alexander, Houston.
C. H. Crouse, South Bend.
Ralph Reed, Fort Worth.
E. C. Bagwell, Delcon.
Edw. H. Ails, Fort Worth.
A. W. Jones, Fort Worth.
Leroy S. Bouts, Weatherford.
J. P. Harris, Mineral Wells.
A. C. Calhoun, Memphis.
L. A. Ott, Dallas.
H. A. King and family, Breckenridge.
T. P. Barry, Dallas.
W. M. Cushing, Fort Worth.
C. G. Goodman, Abertnath.
J. Ross Bell, Paducah, Texas.
J. Leamed, South Bend.

The coloring of the Grand canyon is a subject over which most visitors wax enthusiastic. But in depth and vividness of color the Grand canyon does not equal Zion canyon in southern Utah, says the American Forestry Magazine. On the north fork of the Virgin river there is a remarkable canyon, only twelve miles in length and less than half a mile in width, which so impressed Brigham Young when he visited it many years ago that he called it "Little Zion."

New York Bonds

*Bid.

*U S 2s, registered	100¼
*U S 2s, coupon	100¼
*U S 4s, registered	104¼
U S 4s, coupon	104¼
*Panama 3s, registered	75
*Panama 3s, coupon	75
American S & Ref 5s	79
American Tel & Tel cv 6s	100
Atchison gen 4s	77¼
*Atlantic Coast Line 1st 4s	78¼
Baltimore & Ohio cv 4½s	70¼
*Bethlehem Steel ref 5s	87½
*Central of Ga Con 5s	83⅞
Central Leather 5s	89¼
Chesapeake & Ohio cv 5s	83
Chicago, M & S P cv 4½s	67¼
Chicago, R I & P ref 4s	67½
*Colorado & South ref 4½s	75½
Denver & R G consol 4s	65⅛
Dom of Canada 5s (1931	89½
Erie gen 4s	43¼
Illinois Central ref 4s	75¾
Int Mer Marine 6s	79½
K C Southern ref 5s	76¾
Liggett & Myers 5s	86½
*Louisville & Nash un 4s	82¾
Missouri, K & T 1st 4s	61
Missouri Pac gen 4s	53¾
N Y Central deb 6s	92¾
Norfolk & Western cv 6s	103½
Northern Pacific 4s	76½
Pennsylvania gen 5s	88
Reading gen 4s	75½
Republic Iron & S 5s (1940)	83¼
S L & S F adj 6s	68¼
Seaboard Air Line adj 5s	28⅜
Southern Bell Tel 5s	92¾
Southern Pacific cv 5s	90
Southern Railway 5s	84
Southern Railway gen 4s	57
*Texas & Pacific 1st	79⅛
Union Pacific 4s	81
U K of G B & I 5½s (1937)	87⅝
U S Steel 5s	94⅝
Virginia Car Chem 5s	91
Wabash 1st	86¼
Wilson & Co cv 6s	81

ACTIVE EXPORT DEMAND SENDS WHEAT UPWARD

CHICAGO, Aug. 9.—Active export demand coupled with correct anticipation that the government crop report would prove bullish brought about a fresh upturn today in the value of wheat. The finish, although unsettled, was 1 '-4 to 2 net higher with September $1.23 1-2 to $1.23 3-4 and December $1.26 3-4 to $1.27. Corn gained 1-8@3-8, and oats 1-4 to 3-8c. Provisions closed unchanged to 2 1-2c higher.

New export business in wheat was estimated as high as one million bushels. Other bullish factors were smallness of winter wheat offerings, slowness of the spring crop movement and the fact that first returns from threshing in Canada failed to come to expectations. Realizing sales, however, caused the market to sag a little at the last.

Corn and oats averaged higher with wheat despite the big corn crop in sight and the huge visible supply of oats.

Provisions were firm as a result of the strength of grain and hogs.

	Open.	High.	Low.	Close.
WHEAT—				
Sep.	1.22¼	1.24¼	1.22¼	1.23½
Dec.	1.25½	1.27¼	1.25½	1.26⅝
CORN—				
Sep.	57½	58⅛	57⅛	57⅞
Dec.	57⅝	58½	57⅝	57⅞
OATS—				
Sep.	37	37⅝	36⅞	37⅛
Dec.	40	40½	40	40¼
PORK—				
Sep.				18.60
LARD—				
Sep.	11.50	11.50	11.45	11.45
Oct.	11.60	11.65	11.57	11.57
RIBS—				
Sep.	10.40	10.40	10.32	10.32
Oct.				10.12

KANSAS CITY CASH GRAIN.

By Associated Press.

KANSAS CITY, Aug. 9.—Cash wheat No. 2 hard, $1.22@1.@22½; No. 2 red, 1.21@1.23.

Corn No. 2 white, 47½@48c; No. 2 yellow, 50½@50¾c; No. 3 yellow, 49¼@49¾c.

Oats No. 2 white, 34½c; No. 2 mixed, 33c.

STOCKS EASE AFTER OPENING AT ADVANCES

By Associated Press.

NEW YORK, Aug. 9.—After a moderate rise, the stock market today eased off on selling of industrials closing heavy irregular changes mostly of small consequences.

Although the feeling in the street as to the general outlook has undergone a distinct improvement in the last few weeks, immediate prospects still were regarded too obscure to justify heavy committments.

The days transactions were three hundred thousand shares.

At the opening there was some buying of rails which raised quotations in various instances one to two points. In the late trading the rails eased off with the remainder of the list selling on the decline.

Foreign exchange reacted sharply after yesterday's violent upturn.

Sterling broke seven cents from yesterday's high level. Other exchange rates declined in sympathy. Call money remained at 6 percent.

Bonds lost ground, with selling takin ga wide variety of mortgages.

Northern Pacific fours, Southern railways fours and fives, Union Pacific fours, United States steels fives, Wabash firsts, Baltimore and Ohio convertibles and Rock Island refunding fours were conspicuously heavy.

Liberty bonds were irregular.

LIBERTY BONDS.

By Associated Press.

NEW YORK, Aug. 9.—Liberty monds closed: 3½s, 88.50; first 4s, 87.80; second 4s, 87.64; first 4¼s, 87.84; second 4¼s, 87.74; third 4¼s, 91.82; fourth 4¼s, 87.94; victory 3¾s, 98.60; victory 4¾s, 98.64.

MONEY AND EXCHANGE

NEW YORK, Aug. 9.—Prime mercantile paper 6@6 1-4. Exchange weak. Sterling 60 day bills and commercial 60 day bills on banks, $3.62 1-2; commercial 60 day bills 3.62 3-8; demand 3.66 1-2; cables 3.67. Francs demand 7.85 1-2c; cables 7.86. Belgian francs demand 7.61 1-2; cables 7.62. Guilders demand 31.04; cables 31.10. Lire demand 4.40 1-2; cables 4.41. Marks demand 1.24; cables 1.24 1-2. Greece demand 5.51; Sweden demand 20.00; Norway demand 12.82; Argentine demand 30.00; Brazilian demand 12.12; Montreal 10 1-2 per cent discount.

Government bonds irregular; railroad bonds easy.

Time loans firms; 60 and 90 days 5 1-2 per cent; six months six per cent.

Call money firm; high 6; low 6; closing bid 5 1-2; offered at 6; call loans against acceptances 5 1-2.

AGE-OLD HABIT SAVES PACKING PLANTS FROM RUIN

By Associated Press.

CHICAGO, Aug. 9.—Only an age-old habit handed down through the centuries, which has given the human race a distinct liking for meat has enabled the American packing industry to survive "the unfair and bitter attacks against it," Everett C. Brown, president of the National Livestock exchange, declared today in an address before the Institute of American Meat Packers.

"On account of the decreasing production of livestock the consumer stands to pay more for his meats in the future, unless steps are taken to bring back normal consumption, which is the real key to profitable normal production. I am so confident that the co-operation of all interests will so stimulate the whole industry that all will be benefitted."

An aged man, who has tried different devices to overcome his deafness, says he has found that a small megaphone with the mouthpiece placed to the ear makes the best ear trumpet for close-up conversation.

Court Notes

78th District Court

Joe Lang vs R. E. S. Cayee, debt.

Joe Lang vs First National Bank of W. F., garnishment.

E. D. Jefferson vs Carrie E. Stephens, foreclosure of debt.

Nell Holcombe vs John Holcombe, divorce.

First State Kank of Wylie, Texas, vs J. P. Proctor, debt and foreclosure.

Wayland H. Sanford vs James Armstrong, garnishment.

J. L. Strossell Company vs J. F. Lauch, debt.

89th District Court

W. H. Worthington vs Lay Petroleum company, debt and foreclosure.

County Court at Law

Dorcus T. Greer vs A. W. Johnson, suit for specific property.

Paul Loungway vs City National Bank of Commerce, garnishment.

Overland Motors company vs J. J. Broderrick, debt and foreclosure.

W. G. Morrison et al vs L. M. Forcier, garnishment.

W. G. Morrison et al vs J. P. Dunaway et al, debt.

Fred Ebenbach vs W. P. Honaker, debt.

O. G. Diff and Company vs Edward Rent, debt.

Real Estate Transfers

Peter Herring to W. E. Fuller, north half of the 2-3 of lots 19-21 of block 1 of the West Side addition to Highland Land Irrigation company addition, $500.

E. H. Eddleman and wife to H. A. Jopling, lot 20 of the Downing's subdivision of lot 2 in block 3 of the Bellevue addition, $10,000.

Peter Herring to W. E. Fuller, south half of lots 19-21 of block 1 of the West Side addition of the Highland Land and Irrigation company, $10 and other considerations.

H. A. Jopling et al to A. L. Thornberry, Sr., lot 20 of the Downing subdivision of lot 2 in block 3 of the Bellevue addition, $6,000.

Leases and Assignments

S. W. Sibley to American National Bank, 5 acres in block 88 of the Red River Valley lands, $1 and other considerations.

J. C. Duke to Magnolia Petroleum company, lots 1-3, 13-16 of the J. C. Duke subdivision out of sections 20 and 11 of the H. and G. N. R. R. company, 140 acres, $7,000.

ARREST FOUR FOR RUNNING "HOOTCH" ON ATLANTIC COAST

By Associated Press.

ATLANTIC CITY, N. J., Aug. 9.—Four men have been arrested, charged with smuggling liquor ashore in launches from the schooner Henry L. Marshall before she recently was seized by coast guard officers of this port. It was alleged the liquor was loaded on trucks and sent to Philadelphia.

This announcement was made today by Special Prosecutor Gaskel in charge of prohibition enforcement who added that he expected immediately to arrest here the captain and mate of the schooner who were reported to have escaped in a motor boat just before the vessel was seized.

The sheep was a domestic animal in Asia and Europe before the dawn of history. Sheep have been taken to all lands, living even at an altitude of 16,000 feet in Central Asia, where they have enormous horns now as when found by Marcus Polo in the thirteenth century.

WHEN YOU ARE TRAVELING
and want to know what is going on in Wichita Falls you can buy
THE RECORD NEWS
at the following news stands

ATLANTIC CITY, NEW JERSEY
Old Pier News Stand
BIRMINGHAM, ALABAMA
Louis Block News Co.
COLORADO SPRINGS, COLO.
H. H. Bell News Agency
CHICAGO, ILLINOIS
Chicago Newspaper Agency........Corner State and Monroe Streets
Rainbow News Agency..............State and Quincy Streets
DETROIT, MICHIGAN
Metropolitan News Co..............448 Bagley Avenue.
ELDORADO, ARKANSAS
Moaks News Agency
FORT WORTH, TEXAS
Hendeson Bros. ....Tenth and Houston Sts.
DALLAS, TEXAS
M. C. Jones ....Corner Main and Akard
SAN ANTONIO, TEXAS
National News Co.
HOUSTON, TEXAS
Magnoria News Co..............810 Main St.
GALVESTON, TEXAS
Palace Cigar and News Stand N. E. Corner 21st and Postoffice Sts.
Interurban News Co..............511 21st
World News Company
BEAUMONT, TEXAS
Ogden Hotel News Stand ....Corner Pearl and Crockett
TULSA, OKLAHOMA
Marcus News Co.
Sam Miller's News Agency ....Corner 3rd and Boulder
AMARILLO, TEXAS
Taylor and Hess ....119 E. 5th St.
Knapp News Stand ....706½ Polk St.
KANSAS CITY, MISSOURI
Republic News Co. ....N. W. Corner 10th and Walnut
NEW ORLEANS, LOUISIANA
Geo. Wallace News Stand ....Canal and Royal Sts.
HOT SPRINGS, ARKANSAS
Billitz News Agency
Ft. Pitt News Co..............608 Central Ave.
OKLAHOMA CITY, OKLAHOMA
Stevenson Daily News Agency ....108 N. Broadway
NEW YORK CITY.
Hataling's News Agency ....43d and Broadway

PROFESSIONAL AND BUSINESS DIRECTORY

ABSTRACTS.

CENTRAL ABSTRACT CO.
Basement City Nat'l. Bank Bldg.
Phone 2865.

GUARANTEE ABSTRACT & TITLE CO.
Downstairs Clint Wood Bldg.
Phone 5661-6951.

ACCOUNTANTS

AUDIT COMPANY OF TEXAS
Auditors and Income Tax Specialists.
Phone 2797. First National Bank Bldg.

ATTORNEYS.

C. C. McDonald B. Y. Cummings
M'DONALD & CUMMINGS
Lawyers
General Practice Civil and Criminal. State and Federal Courts. 808 City National Bank Bldg. Phones 2974 and 2264.

T. F. HUNTER, ATTORNEY.
206 First Nat'l Bk. Bldg. Phone 5421.

C. M. McFARLAND, LAWYER.
225 Am. Nat'l Bk. Bldg. Phone: Office 5429; Residence 2279.

KAY AKIN & KENLEY, Attorneys
500 to 505 City Nat'l Bk. Bldg.
Phone 5126.

ROBT. A. LYLE, LAWYER.
23 Hines Bldg. Phone 3069.

CARRIGAN, MONTGOMERY—BRITAIN & MORGAN, LAWYERS.
Suite 320 First Nat'l Bk Bldg.
Phone 5007.

E. E. FISHER, LAWYER.
206 First Nat'l Bk. Bldg.
Phone 4379- 5421.

C. A. Williams Jos. H. Aynesworth
AYNESWORTH, WILLIAMS & WATKINS.
Attorneys-at-Law.
306 Kemp & Kell Bldg. Phone 5885

W. F. Weeks, Chas. I. Francis
H. C. Weeks Jas. A. Hankerson
Tarlton Morrow B. W. Tipton
ATTORNEYS-AT-LAW.
11th Floor Commerce Bldg. Phone 3117

ATTORNEYS.

W. J. TOWNSEND, LAWYER.
Formerly assistant attorney general
218 First National Bank Bldg.
Office Phone 2815 R. Res. Phone 5952.

BULLINGTON, BOONE, HUMPHREY, & HOFFMAN, LAWYERS.
American Nat'l Bk. Bldg. Phone 4361.

GUY R. HOLCOMB, ATTORNEY.
Special Attention to Land Titles and Commercial Business. 612 Amer. Nat'l Bk. Bldg. Phones 2058-6204.

DAVENPORT, WILSON & THORNTON, LAWYERS.
311-15 Morgan Bldg. Phone 6836.

ORUS O. ROSS,
Attorney at Law.
Suite 406 Bob Waggoner Bldg.,
Wichita Falls, Texas. Phone 2055-R.

BONDS.

THE BOBO HEFLIN CO.
BONDS AND BANK STOCK.
312 City Nat'l Bk. Bldg. Phone 6588.

BUSINESS COLLEGE.

NATIONAL SCHOOL OF BUSINESS.
910½ Ohio. Phone 5656.

CHIROPRACTORS.

P. L. MYERS, D. C.
614 Am. Nat'l Bank, Phone 2298.
Hours: 9 to 12 and 2 to 6 p. m.

DENTISTS.

R. G. ANDERSON, DENTIST.
518-20-22 American Nta'l Bk. Bldg.
Phone 3265; Res. 2723.

STEVENS & WHITE, DENTISTS.
412 First Nat'l Bk. Bldg. Phone 2230.

R. E. HUFF JR., DENTIST.
410 First Nat'l Bk. Bldg. Phone 6767.

DOCTORS.

Dr. Everett Jones, Surgery, Ph. 2934.
Dr. Q. B. Lee, Surgery. Ph. 5930.
Dr. O. B Kiel, Medicine-Diag. P. 5239.
Dr. C. W. Stevenson, Ph. 3656.
Dr. W. L. Parker, Ph. 3888.
Suite 604 Wag. Bldg. Phs. 4311-4313.

DR. W. M. RHODES,
Eye, ear, nose, throat. Suite 518-20-22, Amer. Nat'l Bk. Bldg. Phone 3265; Res. phone 5692.

W. S. TYSON, M. D.
Physician and Surgeon.
508 Morgan Bldg. Office phone 5986; home phone 2267.

DR. O. W. WILSON,
EYE, EAR, NOSE AND THROAT
502-4 Am. Nat'l Bk. Bldg.
Phone: Office 5443; Res. 2060.

DR. J. W. DUVAL,
EYE, EAR, NOSE AND THROAT
Testing eyes for glasses a specialty.
222 Am. Nat'l Bk. Bldg.

ELECTRIC.

NUNN ELECTRIC CO.
909 Scott. Phone 5857

INSURANCE.

McNUTT & FULLER.
Insurance of all kinds
409 Morgan Bldg. Phone 3983.

LOWRY, FINCH & BELCHER
Insurance of all kinds. Downstairs Bob Waggoner Bldg. Phone 4326.

MAPS.

HEYDRICK MAPPING CO; OIL MAPS
319½ Seventh St. Phone 2489.

OSTEOPATHIC PHYSICIANS

DR. A. O. SCHAEFF, General Practice
Diseases of Colon and Rectum.
DR. R. H. PETERSON, General Practice
Ear, Nose and Throat.
308-10 Morgan Bldg. Phone 5664

REAL ESTATE AND BROKERAGE.

M. T. KILLION & CO.
Brokerage & Real Estate. Suite 1, Ward Bldg. Phone: Office 5493. Res. 2451

RATES AND REGULATIONS
For Local Classified Advertising
in
THE RECORD NEWS
WICHITA FALLS, TEXAS
ONE CENT PER WORD

4 TIMES, COST OF 3
7 TIMES, COST OF 5

No advertisement accepted for less than 25 cents for the first insertion. The above rate applies to both Daily and Sunday issues.

No advertisement accepted on a "till forbid" order; a specified number of insertions must be given.

Notice to discontinue advertisements must be made in writing, otherwise we will not be responsible.

We reserve the right to place all classified advertisements under their proper classifications and to reject unclean or objectionable copy.

Advertisements will be charged to established firms having regular accounts only.

All ads for publication on week days must be in the Record News office before 6 p. m. of previous evening. For Sunday issue 8 p. m. Saturday.

TELEPHONE YOUR ADS TO 4381

2 LOST AND FOUND

LOST—Female Collie pup, 6 months old, answers to name Happy. Notify J. L. Gee, Bansbury's drug store, and receive reward.

LOST or STOLEN—Boston bull pup, brown and brindle color, with white face and breast, a scar on side, ears and tail bobbed. Reward for return to 1302 Austin or call 5192.

LOST—Three pay checks, $30.00 each, payable to E. M. Putnam. Finder return same and receive reward. 616 E. Main St., Burkburnett.

LOST—Saturday, pair of men's worsted trousers, finder please return and receive $5.00 reward to Union News restaurant, Katy Shops, north yards.

3 SPECIAL NOTICES

SILK WASHING WANTED
We specialize on washing and ironing silk shirts and silk underwear by hand, 50 cents each. Work guaranteed. Call at 1006 Taylor.

MADAME MARY, scientific palmist, reads your life like an open book without asking a question; tells you just what you want to know. See her, 508 Scott Avenue.

MORRIS TRANSFER COMPANY has local moving vans and competent men to handle pianos, furniture, freight and baggage; 20 years in the business in Wichita Falls. Phone 5630.

LET us move for you, service and best of care. Stantil Bros. Phone 3503.

NOTICE
During the paving of Ohio Avenue we would kindly ask our customers to use the alley entrance on Fifth St., in rear of Coco Cola Company to reach shop.
L. D. GUNN, WELDING & EQUIPMENT CO.
410 Ohio Phone 6331

CALL for carpenter if you need any repair work or building done. Phone 5103.

CARPENTER work by day or contract. No job too large or too small. Phone 3051-R.

PAINTING and paper hanging. First class work. Lowest price. Phone 5103. Charvoz.

FOR PAINTING and paper hanging. Call 110 Lee street.

PAPER HANGING and painting. Guaranteed work. Priced right. Call C. E. Vickers, phone 5690.

SEVENTH STREET SHOE SHOP
717-A 7th Street.
SATISFACTION GUARANTEED
SHOE Repairing of the better sort; genuine leather used in all work. Goodyear Shoe Shop, 805 Scott.

FOR HIGH CLASS shoe repairing, best material, quickest service, neatest workmanship. Shoes repaired while you wait.
JUST WRIGHT SHOE SHOP
615 7th St.

VACCUUM Cleaner for rent. Phone 2780.

ALL MAKES of sewing machines repaired by a factory expert at McConnel Bros.

LEAVING the city? Then let us store your furniture or crate and ship it for you; satisfaction guaranteed. Bolding & Lunn. Phone 5510.

PAPER HANGING, painting and interior decorating contracts wanted by an expert; best of references. S. H. Rayburn, phone 6167.

CALL 5101 when in need of dry cleaning service; all work guaranteed; rates reasonable. American Dry Cleaners, 713 Tenth street.

ON ACCOUNT of automatic telephone system my number has been changed to 2652. A. H. McClellan, representing Mack & Mack Plumbing Co.

KEEP moving, please. Brown's Transfer, the careful mover. Phone 2280. Office 605 Seventh.

PRACTICAL house moving, raising and reveling. Jack Humphrey. Phone 5094.

DRAKE TRANSFER AND STORAGE—Phone 5735; residence phone 3950. Heavy hauling of all kinds. We also raise, move and underpin houses, any time, or place. When you want your work done right, call on us at 608 Ohio Ave. Shelby Drake or A. Drake.

MATTRESSES RENOVATED—We do all kinds of mattress work; will bring samples of ticking to your home and return mattress same day. Patton Mattress Co. Phone 2980.

MATTRESSES RENOVATED—Have your mattresses made new. We will bring samples of ticking to your home. Call for and deliver same day. Bell Mattress Co. Phone 2412.

MOORE PLUMBING CO. Phone 6300; 910 Sixth street.

3 SPECIAL NOTICES

BOOKKEEPING—Have your books kept by competent accountant who takes care of small sets of books. Nominal cost. Satisfaction guaranteed. Address Box 3, care Record News.

4 AUTOMOBILES & SUPPLIES

HUDSON Super-Six, 4 passenger Coupe like new, cost $4250 one year ago; looks new, runs good, is good; 5 good casings; best family car in town for the money. $1600. Car can be seen at 402 Adams street, after 5 p. m., ask for Mr. Steel.

FOR SALE—Chevrolet speedster, A-1 condition, $175 cash. Call 3150, ask for Audie or see me at 121 Jalonic after 5 p. m.

WILL TRADE a 7-passenger, newly painted Chandler car, in good condition, for vacant lots. Phone 5646-R.

FOR SALE—1921 Ford coupe, run 2,000 miles in city, at a bargain; also Cole 8, 7-passenger at a bargain; other used cars at Gaines Motor Sales Co., 916 Ohio. Call for Mr. Moore. Phone 3303.

FORD roadster, 1920 model, starter, $275.
FORD roadster, 1920 model, starter, $250.
BUICK six touring, 1919 model, good condition, $500.
BUICK six roadster, cord tires, new motor, newly painted, excellent shape, $650.
CHEVROLET touring, 1918 model, $160.
DODGE touring, 1918 model, $425.
OVERLAND six, $300.
CHEVROLET truck, starter, $275.
MAXWELL truck, $250.
DEANS MOTOR MARKET,
907 Lamar.

YOUR OPPORTUNITY to get a high grade, high priced seven-passenger touring car in perfect condition at an unusual bargain; also many other splendid offers. Nolen-Stringer Co.'s used car department, Lentz at Scott.

REAL SNAPS
Late Dodge Touring $475
1919 Dodge Roadster $350
Ford Touring, demountable rims, shock absorbers $125
Ford truck, body $105
Buick Six, model E $425
Late Buick roadster, fine condition $600
1005 Lamar Between 10th and 11th.

WE HAVE a ready sale for a few light standard make cars. If you want to sell your car leave it at NOLEN-STRINGER CO.'S USED CAR DEPARTMENT, 10th and Scott.

WANTED—Fords, Dodges and Buicks in good condition. We have a buy for your car.
CENTRAL AUTO EXCHANGE,
1008 Scott Avenue.

PHONE 3215, Hughes Auto Salvage, for serviceable parts or a sale for a condemned car. 208 Indiana Ave.

BUY YOUR AUTO PARTS
from the
TEXAS AUTO WRECKERS
and save one-half.
9th and Austin. Phone 2672.

IF YOU WANT to sell your car, see us. All makes and kinds, open day and night. Bankers Auto Exchange, 612-14 Indiana. Phone 6318.

6 HELP WANTED—Female

EX-SCHOOL teachers and other women of neat appearance are making over $200.00 monthly as our representatives. Honest work, no canvassing, whole or part time. You'll be interested. 3891-R. 503 American Bank Building.

WANT housekeeper for widower and son. Address Box 350, care Record News.

7 HELP WANTED—MALE

WANTED—Several young men to run on trains as news agents.
VAN NOY INTERSTATE
703 LaSalle St.

WE PLACE good Bookkeepers and stenographers.
AUDIT COMPANY OF TEXAS
First Nat'l Bank Bldg. Wichita Falls, Texas.

9 Situations Wanted—Female

POSITION wanted as nurse. Will go anywhere. Phone 2411.

LADY with experience as housekeeper desires employment for board and reasonable compensation. Phone 3728.

YOUNG LADY with some stenographic and bookkeeping experience desires a permanent position by the 1st of September, or would consider doing general office work; experienced; reasonable salary. Address Box 1, care Record News.

10 Situations Wanted—Male

EXPERIENCED bookkeeper now employed wants extra set of books to keep that requires about an hour's work daily. Will be permanent. Address Box 1000, Record News.

11 Salesmen & Agents—Wanted

WANTED — Salesman with car. $150 per week and commissions. Low priced guaranteed tires. Wolfe Tire Co., 828 Graham, Benton Harbor, Mich.

ADVERTISING SALESMAN—Experienced man will make $50 per week or better. Room 12, 710-1-2 Indiana, 9 o'clock today.

WANTED—Salesmen to represent on a liberal commission basis, the most comprehensive line of filling station equipment on the market. Complete stock carried at Houston, Texas. None but experienced pump or auto accessory salesmen need apply. Eagle Sales Company, Houston, Texas.

WANTED—Salesmen, capable of producing business, salary and commission for producers.
STATE LIFE INSURANCE CO.,
A. W. BURNSIDE, General Agent,
914 American National Bank
Phone 3237.

12 DRESSMAKING

DRESSMAKING—All work guaranteed, 903 Austin. Phone 3796. Mrs. Mitchell.

HEMSTITCHING, straight and scallop, 10c per yard. 600 Travis St. Phone 3329.

DRESSMAKING at 2114 9th. Phone 5536.

SEWING, umbrellas covered, shirt making; all kinds dressmaking. 908 Fifth street.

13 DRESSMAKING

DRESSMAKING, hemstitching accordion plesting, button making, fancy embroidery. 1103 Lamar St. Phone 2777.

HEMSTITCHING, 10c per yard. 1109 Austin Phone 3871.

14 BUSINESS OPPORTUNITIES

DON'T SWEAT, VENTILATE.
Four electric motors and blowers for sale. Just right for your workshop. 716 7th street, city.

FOR SALE—Best paying restaurant in Burkburnett, clearing $1,000 a month. Inquire or write Liberty Quick Lunch, Burkburnett, Texas.

SEVENTH STREET SHOE SHOP
717-A 7th Street
Goodyear Shoe Repairing System

15 WANTED—Houses & Apts.

WANTED to rent by couple without children, furnished house or apartments in desirable location, or will consider unfurnished house if price is right. Call 6134 or B. B. & E. Clothing Store, 714 Ohio avenue.

17 ROOM AND BOARD

ROOM and BOARD for several gentlemen, $9; all conveniences; room without board if desired. 507 Travis. Phone 6815.

WANTED—Two refined young men or couple, without children, to board and room in private home. Telephone 6306.

ROOM and board in private home for two. Permanent parties only. On pavement and car line. Phone 5402.

FOR RENT—Bedroom, suitable for 2 men; board if desired. 1106 Burnett. Phone 6440.

WHO SAID room rent was high in Wichita Falls? Virginia rooms offers you rooms for $2.50, $3.50, $4.50 a week. Home cooked meals $8.00 per week. 1200 Ohio avenue.

18 Houses, Apartments, Wanted

WANTED—By young couple 2 or 3 modern light housekeeping rooms, private home. Floral Heights preferred. Must be reasonable, will be permanent if desirable location. Box 4, care Record News.

19 Rooms for Rent—Furnished

COOL downstairs front bedroom. 1005 Burnett, phone 2120.

TWO cool bed rooms, private bath, close in, 1008 Travis. Phone 6036.

NICELY FURNISHED bedroom; close in. Phone 5597, 1109 Travis street.

FRONT BEDROOM at 1505 11th street.

FOR RENT—South front bedroom, furnished in ivory, single or double beds, hardwood floor; everything modern; garage. Phone 3660, or call at 1002 Burnett.

FOR RENT—Large south bedroom suitable for 2, 3 or 4 gentlemen; 10 windows, bath adjoining, modern, and garage. 1002 Burnett. Phone 3660.

COOL and splendidly furnished rooms; all rooms equipped with ventilated doors and electric fans; rooms $10 per week or $40 per month. New Wood Hotel, 900 1-2 Scott.

FOR RENT—Nicely furnished sleeping porch, 1307 Eleventh. Phone 2304.

FURNISHED ROOM, adjoining bath, modern, for one or two persons. Walking distance. Also street car. 1208 Broad. Phone 6140.

NICE cool bedrooms, convenient to bath, gentlemen only, very reasonable. 1201 Austin. Phone 6595.

FOR RENT—Large south bed room, suitable for 2, 3 or 4 gentlemen; 10 windows, bath adjoining, modern and garage. 1002 Burnett. Phone 3660.

FOR RENT—Nicely furnished bedroom adjoining bath; with breakfast if preferred. 1507 13th. Phone 6372.

FOR RENT—Bedroom. Phone 6095.

FOR RENT—Nice cool rooms at reduced prices. Close in. Belmont Hotel, 810 Ninth.

21 Rooms for Rent—Unfurnished

TEN MINUTES' walking distance from business center; choice six-room cottage; polished floors, tapestry brick mantel, gas range and built-in kitchen features, garage and servants' quarters. 703 Baylor St., Phone 3851.

22 Light Housekeeping Rooms

TWO furnished housekeeping rooms over garage. Apply 605 Van Buren, phone 6510.

TWO light housekeeping rooms, all conveniences, for rent at 1005 Travis.

TWO light housekeeping rooms in house by itself. Apply 500 Austin.

FOR RENT—Two furnished light housekeeping rooms; all modern conveniences. 1303 Lamar. Phone 6769.

FOR RENT—One large, cool, light housekeeping room, close in. 1011 7th.

22 Light Housekeeping Rooms

NICELY furnished, modern housekeeping rooms, cheap, 705 Bluff.

ONE or two desirable furnished housekeeping rooms, 1407½ Lamar.

FOR RENT—Furnished light housekeeping rooms or room and board for 2, 3 or 4 men. 2 bedrooms, all modern conveniences. 1605 Ninth. Phone 6640.

23 Houses & Apts.—For Rent

FOR RENT—House on Buchanan street. Call 5910, mornings.

FOR RENT—5-room modern house to party buying small amount of furniture. Rent $40 per. 1405 Austin.

FOR RENT—One servant's house furnished. 1824 Huff.

THREE-ROOM apartment in modern duplex house. Apply 605 Van Buren or phone 6510.

FIVE-ROOM modern house, glassed in sleeping room, comfortably furnished; convenient to Southland car. Get off end of line, walk three blocks west. 1405 Bell street. Call before 10 a. m. today.

FOR RENT—Eight-room house, furniture for sale, or will rent furnished. 911 Seventh.

FOR RENT—2, 3, 4 and 5-room houses. Phone 3690.

FOR RENT—Attractive apartment, living room, with disappearing bed, kitchenette and bath. On pavement, within 15 minutes walk of business district. Will rent for $25 a month, including gas, water and lights, to party who will buy furnishings. No reasonable offer refused. See Florence Jackson, Curlee and Johnson, 6821.

FOR RENT—Attractive furnished apartment with private bath at Hoffman apartments. Apply Hoffman Co., 10th and Lamar. Phone 5236.

FOR RENT—Two furnished rooms upstairs, all conveniences, 1200 Scott, Phone 3703-R.

NICELY furnished two-room apartment, complete, 1623 Elizabeth; everything modern.

I CAN rent your residence furnished or unfurnished. J. W. Ferguson, real estate and rentals. Entrance American Natl. Bank Bldg. Phone 2578; residence 2592.

25 Business Locations—For Rent

FOR RENT—First floor space for business purpose.
ARGONNE HOTEL
Corner Indiana and 10th street, City

VIRGINIA Garage for rent. 1200 Ohio.

29 Wanted to Buy—Miscellaneous

WANTED TO BUY
your second hand furniture and stoves. Phone 6011 and our buyer will call at your convenience.
STAR FURNITURE CO.

30 MISCELLANEOUS—For Sale

FOR SALE—Black Beauty bicycle. A bargain. Room 6, Hines Building, Phone 2172.

VALSPAR VARNISH is the best for every purpose where varnish is used, inside or outside; it is impervious to water, hot or cold; all sizes, half-pints to gallons. Threadgill-Wilhite Co., 619 Ohio.

31 Furniture & Household Goods

HOUSEHOLD GOODS FOR SALE; ALSO STOVES AND WINDOW SHADES, 1715 HUFF AVENUE, PHONE 2214.

FOR SALE—Columbia Grafonola, 75 records; unusual bargain for quick sale. Phone 2533.

MICK'S—A place where second-hand furniture is bought and sold.
MICK'S FURNITURE CO.
908 Indiana.

FURNITURE for six room house for sale at a bargain. Come out and look it over, 1701 Monroe. Phone 2894.

FOR SALE—A baby walker, cost $5.00, will sell for $2.00. Call at 500 Adams.

FOR SALE—or trade, will sell for cash or trade for car, one Bush & Lane Special Mahogany piano. Phone 2894, or call 1701 Monroe.

WANT to sell your furniture? Phone 2114 or 3763.

WE WILL PAY YOU MORE
for your second-hand furniture. Phone us.
STAR FURNITURE CO.

BOLDING & LUNN, 811 Scott, has a big stock of good secondhand furniture for sale at bargain prices. Phone 5510.

33 MACHINERY AND TOOLS

FOR SALE—Two 100 barrel steel tanks; one 500 barrel wood tank. Call 6136.

KERNEL COOTIE—A WILD NIGHT

33 MACHINERY AND TOOLS

TANKS! TANKS! TANKS!
Good second hand tanks cheap, 100-500-1000-1600 barrels capacity. Call 2814.
CO-OPERATIVE BROKERAGE CO.,
710½ Ohio Ave.

34 OIL—GAS—MINERAL

FOR RENT—A rotary rig, first class condition; now in Archer county, apply the I. T. Harris Interests, 925 American National Bank Building, phone 3780.

OLD established oil company wishes to contract for about ten thousand barrels crude per month for twelve months. Texas Pipe Line Company lines will pay premiums. Box 2, Record News.

HYDRAULIC JACKS for rent—Either 30 or 100 ton adjustable; with spider and slips for all size pipe. PHONE 55, BURKBURNETT, TEX
Henry M. Ray & Son
112 W. Main St.

OIL PRODUCER—Cash for small production in Burkburdett field; or if you have wells that are not paying at the present price for oil, which need shooting, and cleaning out, or other careful attention, we have the tools and men to do the work, and could handle a few more on a percentage basis or for cash. Andrews & Tyson, Room 11, 612 1-2 Ohio Ave., Phones 5634 or 3626.

37-A—FINANCIAL

MONEY TO LOAN
On good farms and ranches, anywhere in Texas and Oklahoma, can be had at once.
J. W. FERGUSON REAL ESTATE AND RENTALS
Entrance American Nat'l. Bank Bldg., Phone 2578-R; Res. 2592.

MONEY TO LOAN on automobiles. Daniel Loan company, 618 American National Bank Building.

MONEY TO LOAN on first lien security on city property. S. E. Trevathan, 302 City National Bank Bldg.

MONEY TO LOAN on diamonds, automobiles, livestock or anything of value, reasonable rate. Wichita Loan Co., 822 American Nat'l Bank Bldg. Phone 3349.

NEED 50? If so see Harvey, 408 Morgan Bldg.

FARM LOANS
We have ready money for loan on improved farms and ranches; long terms; large or small.
WICHITA LOAN CO.
Phone 3349
822 American Nat'l. Bank Bldg.

40—REAL ESTATE—FOR SALE

FOR SALE—5-room house, furnished. Close to school. Call at 1305 5th St.

FOR SALE or trade equity in 4-room house for light car or vacant lot. Phone 3398. Graham or call at 2202 Broad.

LOT on Austin street, $270, balance at $20 a month; will trade for car. Box 349 Record News.

PAVED LOT on Polk street, one block from 10th. Take it for $1500. Telephone 5529.

FOR SALE—Bargain, new five-room house on pavement, at sacrifice price. Phone 5661.

FOR SALE—A 2 room box house, beaver boarded, gas, lights and furnished for light housekeeping at $140, $40 will handle; also some 2-room houses for rent, cheap. Apply at 209 Scott.

FOR SALE on installments, or 99 year lease, close in business lots. May help you build. N. Henderson, owner, Phone 5301.

38 Farms and Ranches for Sale

ARKANSAS
Must be scarificed. Some choice Ozark farms. One hundred sixty-five acres; plastered house, well painted, good repair, beautiful yard and roses, water piped in home from spring, about 40 acres alfalfa; well fenced; fine orchard; about 7 acres just in bearing; large hay barns; good outbuildings; near fishing stream; on road; near school; fine timber; about 75 acres in cultivation. This property all productive. Property six miles county seat city and some 10,000 people in northwest Arkansas. This property must be sold and will make liberal terms. Price $5,000. One hundred and twenty-six acres; more than 100 in clover, alfalfa, timothy, orchard grass and blue grass. All under woven wire fence, cross fenced, fine springs; good family orchard—apples, peaches, cherries, plums and berries. I will guarantee this to be the best tract of land in locality and priced 25 per cent less than the three farms that join it. This property on two highways; telephone; four miles county seat. Price $50.00. Will sell on very reasonable terms or trade for clear Wichita property worth the money. See Mr. Ross, Marion hotel.

44 LEGAL NOTICES

THE STATE OF TEXAS
TO THE SHERIFF OR ANY CONSTABLE OF WICHITA COUNTY, GREETING:
You are hereby commanded to cause to be published once each week for a period of ten days before the return day hereof, in a newspaper of general circulation, which has been continuously and regularly published for a period of not less than one year in said Wichita County, a copy of the following notice:

THE STATE OF TEXAS
To All Persons Interested in the Welfare of the Estate of Thomas F. Mitchell, deceased:

Know ye that Sue Mitchell was by the County Court of Wichita County, Texas, on the 22nd day of June, A. D., 1921, duly appointed temporary administrator of the said estate of said deceased, which appointment shall become permanent unless the same shall be successfully contested at the next term of said court, commencing on the first Monday in October, A. D., 1921, the same being the 3rd day of October, A. D., 1921, at the court house thereof, in Wichita Falls, at which time all persons interested in the welfare of said estate may appear and contest such appointment if they so desire.

Herein fail not, but have you before said court, on the said first day of the next term thereof, this writ, with your return thereon, showing how you have executed the same.

Given under my hand and the seal of said court, at office in Wichita Falls, Texas, this the 8th day of August, A. D., 1921.

W. T. HARRIS, Clerk
County Court Wichita County, Texas.
By M. F. TEAGER, Deputy.

SHERIFF'S SALE.
THE STATE OF TEXAS
COUNTY OF WICHITA

By virtue of a certain order of sale issued out of the Honorable District Court of Wichita County, on the 8th day of August, 1921, by A. F. Kerr, District Clerk, against Harry Walker et al for the sum of $3734.20 and costs of suit in cause No. 9175-A in said court, styled George C. Hall vs. Harry Walker, George V. Nesbitt, R. L. Thomason, Ranger Refining Co., E. F. Mulligan and Mulligan & Mays, a co-partnership, and placed in my hands for service, I, Fred K. Smith, as sheriff of Wichita County, Texas, did on the 8th day of August, 1921, levy on certain real and personal property situated in Wichita County, described as follows, to-wit:

One Johnson rotary rig; one Mogul boiler; one Struthers engine and one National pump; one National crown block and other equipment of the Johnson rotary rig; also one oil and gas mineral lease, the same being located in the northeast corner of Block 69 of the Red River Valley lands, Wichita County, Texas, and levied upon as the property of said Harry Walker et al and on Tuesday, the 6th day of September, 1921, at the court house door of Wichita County, in the city of Wichita Falls, Texas, between the hours of 10 a. m. and 4 p. m. I will sell said real and personal property at public vendue for cash to the highest bidder as the property of said Harry Walker et al by virtue of said levy and said order of sale.

And in compliance with law I give this notice by publication in the English language, once a week for three consecutive weeks immediately preceding said day of sale in The Record News, a newspaper published in Wichita County.

Witness my hand this the 9th day of August, 1921.

FRED K. SMITH,
Sheriff Wichita County, Texas.
H. C. DAKAN, Deputy.

Picture to yourself an old man with a mild face and gentle manners—spending his life faring up and down the seven seas in a glass-bottomed yacht, year after year peering through a water telescope at the multiform life of the ocean. That is the Prince of Monaco, greatest of all oceanographers, servant of science and benefactor of mankind. And the money that makes possible his really great contributions to science is provided day after day, year after year, by the steady stream of foolish gold that flows to him across the gaming tables of Monte Carlo. Does the prince, we wonder, find in the ocean creatures more strange than those who harbor in his palaces on chance?—Collier's Weekly.

The Cape Cod canal is declared by Secretary Weeks to be the busiest coastal waterway of the world. It has more traffic than the Suez canal, and is regarded as one of the chief arteries of commerce in New England. Its purchase by the government for $11,500,000 has been recommended by Secretary Weeks, on account of its military and naval potentialities.—The Outlook.

H. B. Baker and his son Edward of Harlan, Ia., were fellow-students at the University of Iowa last year, but next year the son will teach and the father is to continue his liberal arts course in preparation for a teacher's certificate.

Paris is losing its fiacres and this means of transportation is being replaced by the taxis. A few years ago it was computed that there were 8,000 of these small carriages moving about the streets of Paris, but at last count there were only a few more than 200.

Miss Merrie Feldman of Atlanta, Ga., has been admitted to the Atlanta bar at the age of seventeen. She is the youngest person that has ever passed the bar examination in Georgia.

DENTIST
DR. GREEN
Easy Workman
GOLD CROWNS
BRIDGE WORK $6 Up
FILLINGS, $1.00 UP
WORK GUARANTEED.
Painless Extracting with Laughing Gas
Ward Bldg., 606½ 8th St.
Rooms 7-9-10
Over Kruger Jewelry store.

AMERICAN LEGION SELECTS STATUE TO COMMEMORATE DEATHS IN CENTRALIA RIOTS

ERNEST M. VIQUESNEY
SCULPTOR

AMERICAS, Ga., Aug. 9.—The American Legion has found the bitorial committee declares accomplishes its highest aim. Within a short time this work of a Georgia artist will be standing at Centralia, Wash., which was the scene of bloody Armistice Day fighting between heroes of the World War and I. W. W. A large replica of the original will be placed in a prominent public place at Centralia. Smaller statues of the work of art are being widely distributed.

The sculptor is E. M. Viquesney of Americus, who produced the model after two years' work.

The figure is that of a helmeted infantryman in heavy equipment and with a rifle with bayonet fixed in his hand. In the other hand he holds aloft a hand grenade. He is ripping through wire entanglements. From his neck hangs his gas mask ready for use.

The strain and excitement of the advance are shown vividly in the drawn face and open mouth.

SAVE
the pieces; don't throw away your broken glasses or lenses. We duplicate all lenses.
Speaking of Glasses—
We Fix 'Em
FRED GOSS OPTICAL PARLOR
Edwin O. May now in charge.
Kruger Jewelry Company
601-3 Eighth St.
Wichita Falls, Texas.

Mexia Acreage
Just returned from Mexia where I secured exceptional good lease. Need little co-operation. Come and see me if interested.
J. E. WALSH
515 American Bk. Bldg.

J. Lewis Jackson
Heavy Hauling — Garage
Rig Moving and Long Distance Hauls a Specialty
309-11 Seventh Phone 5756

Use Record News Want Ads for Profits. They Bring Results.

MONROE-SHARPE INSURANCE CO.
INSURANCE OF ALL KINDS
Room 220-22 First Nat'l Bank Bldg. Phone 2525

TWO YEARS OF COLLEGE WORK AT HOME URGED

The prediction that Wichita Falls within the next ten years would be the location of a thriving municipal junior college was made by Dr. G. F. Winfield, president of Wesley college, at Greenville, Texas, and an authority on the junior college situation he being the second president of the national association of junior colleges in a talk following Commissioner Curlee at the University club luncheon Monday.

"Wichita Falls is the logical location for a municipal junior college, which later can be turned into a municipal university," declared Dr. Winfield.

Another prediction made by the speaker was that the passing of a decade would see universities taking up only the work of secondary nature from the junior class on through graduation, leaving the first two years of work to the junior college.

"Reasons for having two years of college work in the high school or junior college are logical," he said, "and can be easily seen. In the first place a student generally graduates from high school at the age of 18, being at that time in adolescence and of unfixed mind. It is best that, wherever possible the boy and the girl should remain in the home until 20 years of age."

Dr. Winfield termed himself a junior college enthusiast and his talk showed the feeling of his convictions. He congratulated the University club on trying to stir up interest in a junior college or in addition of two years work to the present high school course.

Music for the luncheon was given by a quartette composed of J. W. Akin, Jr., Paul Von Allmen, E. C. Huckabee and F. Hansen. Mrs. Akin played the accompaniment.

Town Topics

Mrs. Mary Gross has just returned to the city from an extensive trip to the east, where she has been buying fall millinery for her shop. The new fall designs will be placed on display immediately.

Mrs. J. B. Lumley and daughter, Grace of Waco, who have been guests of Dr. and Mrs. J. R. McGee on South Harrison street, and Mr. and Mrs. W. L. Hubbard at 1603 Elizabeth street, have returned home.

Mr. and Mrs. B. F. Kimbrell of Washington are guests of Mr. and Mrs. Wid Phillips at 1603 Lucille street. Mr. Kimbrell is chief of the personal audit section of the income tax unit under the bureau of internal revenue at Washington.

R. W. Morgan of Denton is the guest this week of M. O. Morgan, 910 Seventeenth street.

M. B. (Many Bushels) Oates, agricultural agent of the Fort Worth and Denver, is spending the week on the northern end of the road. He will go to Denver Friday to meet the "Bankers Farmers" special out of Dallas, which is returning to Texas after an extensive trip to points in the north and west.

C. R. Taylor, general agent of the Orient, with headquarters in Fort Worth, is here on business.

E. H. Wigand, of Dallas, general agent of the L. & N., is here on business.

C. C. Lay, traveling freight and passenger agent of the Illinois Central, with headquarters in Houston, is in the city.

Mrs. Frank C. Miller and son, Frank C. Jr., have gone to Bentonville, Ark., where they will be guests of Mr. and Mrs. W. J. Bullock and family.

Miss Adele Marcus has returned from Dallas where she was the guest of Miss Louise Hines. Miss Hines will arrive in a few days to be the guest of Miss Marcus and other friends.

Mrs. C. E. Bailey and sons have returned from a month's visit with relatives in Bell county.

Mr. and Mrs. Claud Young of 2302 Ninth street, have returned from a visit in Mineral Wells, Dallas and Corsicana.

H. G. Smith, division freight and passenger agent of the Katy, and Sidney King, traveling freight and passenger agent of the Wabash, with headquarters in Dallas, were in Electra on business Tuesday.

Mrs. C. D. Shamburger and daughter, Miss Dorothy, left Tuesday afternoon for Vernon, where they will visit Mrs. Mart Boger.

R. M. Waggoner has gone to Colorado Springs to join his family.

W. A. Springall, traveling freight and passenger agent of the Katy, has gone on a vacation trip to Denver.

B. Violett, general roadmaster of the Fort Worth and Denver, of Fort Worth, is in the city on business.

Lee Haney, Lawrence Nolen and Mr. and Mrs. W. J. Nolen returned Monday from a pleasure trip to Mineral Wells.

Fred Dumrease is back from a visit in South Texas.

Marquand Huckins of Oklahoma City is in the city.

EHLERS QUITS POLICE FORCE

The resignation of Jules H. Ehlers as assistant corporation clerk and day police sergeant, to become effective August 15, was turned in Tuesday, according to the announcement of City Clerk George Thorburn, to whom the resignation was addressed.

Mr. Ehlers expects to enter another line of work in the near future according to his announcement.

The resignation will be brought up for action at the next regular meeting of the city council, according to Mr. Thorburn, when it is expected that a sucessor will be recommended.

The appointment of Dave May, former city and county official, and a member of the Goodfellow detective agency, as a member of the day plain clothes force also was announced Tuesday.

TO COMPLETE HEARINGS ON CLAIMS TODAY

The hearing of claims in connection with the drilling and operation of five wells in the Frederick Delano receivership which opened Monday morning before Frederick Tylor, special commissioner appointed by the supreme court of the United States will be completed today, according to predictions made Tuesday at time of adjournment.

A majority of the claims have been heard and it is expected that the remainder can be heard before noon today. No action as to the payment of the claims is expected before late in the fall. Mr. Tyler will leompile a report from evidence taken at the hearing here and will later submit the report to the supreme court, which makes the final orders.

Baese of Florence, Italy, invented a process for producing bas-reliefs by photography. The basis of the invention is the property possessed by a film of chromium gelatin of swelling in proportion to the intensity of the light falling upon it. The swelling is greater with low than with high intensity, so that the light passing through a photographic negative produces upon a chromium-gelatin plate a positive in distinct relief. The transparency of an ordinary negative, however, is not truly proportional to the relief of the original method, but by an ingenious automatic device, in volving a double exposure, this difficulty is avoided, and a negative is obtained having its lights and shades correctly graded to produce the effect of relief.—Christian Science Monitor.

The adhesion of cement to iron that gives strength to reinforce concrete, is found by an expert to be unlike the gluing effect of mortar on bricks. The cement does not stick to the iron firmly, if at all, but the adhesion is given by gripping a portion of inclosed iron as the concrete contracts in setting.

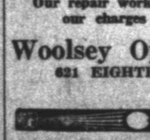

Broken Lenses
WE DUPLICATE

If you are so unfortunate as to break your glasses—save the pieces and bring them to us.
Without re-examination of your eyes we will provide the same lenses as those destroyed.
Our repair works is thorough; our charges reasonable

Woolsey Optical Co.,
621 EIGHTH STREET

WAGGONER ACQUIRES BIG FARM

The purchase of 400 acres of farming land comprising part of Root farm, 14 miles northeast of this city, near Charlie, by R. M. Waggoner, oil operator and capitalist from C. J. Shumake, for a consideration of $27,000 was announced Tuesday by Mr. Waggoner.

All of the land is under cultivation, Mr. Waggoner says. The corn crop on this section is considered the best in years. At least 50 bushels an acre will be harvested from the acreage in corn, this year, he says.

Mr. Waggoner formerly owned this land but sold it to Mr. Shumake some time past.

This sale of farming land is the largest which has been reported in some time in this line.

The Indians of Guiana have a curious system of numeration. They count by the hand and its four fingers. Thus, when they reach five, instead of saying so, they call it 'hand.' Six is therefore a "hand and first finger;' seven, a "hand and second finger." Ten is "two hands." But twenty, instead of being "four hands" is a "man." Forty is "two men," and thus they go on by twenties. Forty-six is expressed as "two men, a hand and first finger."

JUDGE JONES SIGNS BONDS FOR HIGHWAY

The signing of 500 county road bonds valued at $1,000 each was completed Tuesday evening by Judge J. P. Jones of the county court and W. T. Harris, county clerk. The bonds were received from the engraver Tuesday morning and the two officials commenced signing them at once.

They will be forwarded to the attorney general's office at Austin for signature today and from there will go to a St. Louis bank where they will be held. The county will not receive any money from the bonds until they arrive at the bank. An additional shipment of 500 bonds from the engraver is expected the latter part of the week.

New Jersey seaside mothers, who have been bothered in keeping tab on their children, have adopetd the method of embroidering their addresses on the back of the bathing suits worn by the youngsters. "I live at 27 South Texas avenue," read a neatly embroidered inscription across the shoulders of suits worn by two young bathers who strolled about the Chelsea beach the other day. When they were tired of the beach and breakers they turned their backs to the life guards and inquired. "How do we get where it says on our backs?" The necessary directions were given and they reached home safely.

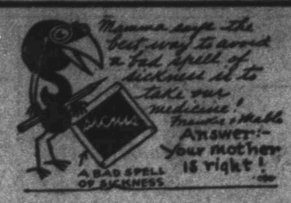

—The most beneficial crop that any man can harvest is one of good health. Do you envy the person of sparkling eyes, bouyant step and keen appetite? You can expect to enjoy this sort of good health yourself if your daily habits are right and you eat pure foods and visit this drug store in search of remedies.

Connect your home with a reliable Drug Store
Palace Drug Store
Phone 3126-3127 ONLY THE BEST Free Delivery
REXALL STORE

The finest sapphires are obtained from Ceylon where they are found with other gem stones as pebbles in the sands of the rivers. Some of the slightly clouded sapphires from that country, when cut by the lapidaries, display an opalescent star of six rays and are called star sapphires.

Orchards in northwestern Canada have been equipped with electric lights so that the fruit can be picked at night, when the air is cool. It is found such fruit keeps better than that picked in the daytime.

Final Clearance Wednesday of Ladies' Summer Dresses

Lot 1—Ladies' Dresses in Swiss, Voile and Organdy, assorted colors, sizes 14 to 38, $21.50 to $35.00 values at $9.95

Lot 2—Ladies' Dresses in Organdy, Gingham, Swiss and Taffeta and Organdy combination. Sizes 14 to 40. $32.50 to $49.50 values for $18.50

See Our Back Window Display Today

Mercerized Poplin Middy Suits, just the thing for sport or opening school days. Values to $14.50 for $9.75

Specials for Wednesday

Ladies' Kayser Knit Union Suits, sizes 34 to 44, $1.25 values for 95c

Ladies' Silk Top Vest, $1.25 values for 95c

Children's pink crepe Gowns, $1.29 values for $1.00

Crepe de chine Over Blouses, suitable for sport and dress wear. Values up to $22.50 at ..... Half Price

Shop Early—Morning Hours Are Best.

P.B.M.C. DEPARTMENT STORE
"The Satisfactory Store"

FREE TO ASTHMA SUFFERERS

Free Trial of a Method That Anyone Can Use Without Discomfort or Loss of Time

We have a method for the control of Asthma, and we want you to try it at our expense. No matter whether your case is of long standing or recent development, whether it is present as hay fever or chronic Asthma, you should send for a free trial of our method. No matter in what climate you live, no matter what your age or occupation, if you are troubled with asthma, our method should relieve you promptly.

We especially want to send it to those apparently hopeless cases, where all forms of inhalers, douches, opium preparations, fumes, "patent smokes," etc., have failed. We want to show everyone at our expense, that our method is designed to end all difficult breathing, all wheezing, and all those terrible paroxysms.

This free offer is too important to neglect a single day. Write now and begin the method at once. Send no money. Simply mail coupon below. Do it today—you do not even pay postage.

FREE TRIAL COUPON

FRONTIER ASTHMA CO., Room 486N Niagara and Hudson Sts., Buffalo, N. Y.
Send free trial of your method to.
.....
.....
.....

USEFUL TO EVERY SIZE OF BUSINESS

The facilities and services that the modern bank can offer are necessary to the smallest and most limited business as much as to the greatest. There is no business concern but what is benefitted by availing itself of those facilities.

The First National Bank
Indiana at Eighth St. Established 1884
The Bank With the Welcome

You Can Now Buy
W. L. DOUGLAS SHOES
For Men at
$6.00 to $10.00
Why Pay More?

The Globe
Ohio Avenue and Eighth Streets
See Our Windows First

City Delivery of the Record News

Every paper for subscribers in the city of Wichita Falls should be delivered not later than 6:30 a. m. weekdays and 8 a. m. Sundays.

If any subscriber fails to receive his paper properly, a phone call before 10 a. m. will bring a new paper by

SPECIAL MESSENGER
Phone 4381, Call for "Circulation Department"
Wichita Falls Record News

$100,000 Worth of Summer and Winter Goods

Will be turned into cash during

SAUL'S
Removal Sale

Which Starts Friday, August 12th.

CLOSED

ALL DAY TODAY—GETTING READY for MY

Big Money-Raising Shoe Sale
STARTING TOMORROW MORNING (Thursday) 9. a. m.

I must raise $10,000 in 10 days. $40,000 worth of high-grade shoes will be slaughtered in price. All brand new goods, bought on today's market. No War Babies in this stock.

Let nothing keep you away. Be here tomorrow. Watch tonight's paper for full page ad.

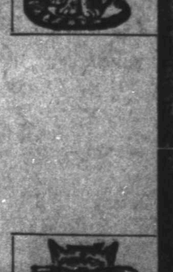

Harry's Cut-Price Shoe Store
In the Basement Morgan Building

Announcement of

PRICE REDUCTIONS

Effective Wednesday, August 10th

THE FOLLOWING

Cleaning and Dyeing Establishments

OF WICHITA FALLS

Will Reduce the Price of Cleaning and Pressing

Men's Suits, Overcoats, Ladies' Plain Suits and Ladies' Plain Wool Dresses to—

$1.50

This Brings Cleaning and Pressing Back to a Pre-War Basis

American Dry Cleaners and Dyers.
Avis Tailoring Co.
A. E. F. Cleaners
City Laundry
Carter Bros.
De Luxe Cleaners
Eighth Street Tailors
Frank Collier
Successor to Richardson & Smith
Home Tailoring Co.
Liberty Hat and Tailoring Co.
No Delay Cleaners
Paris Dry Cleaners
Sanderson & Hoffman
Up-to-Date Cleaners
Wichita Cleaning and Dye Works