FRIDAY

THE SNYDER DAILY NEWS

VOL. 15, NO. 25 | SNYDER, TEXAS, FRIDAY, MAY 29, 1964 | EIGHT PAGES—PRICE 5¢

Storm Cloud Dumps Deluge On Midland

By The Associated Press

Storms thundered over a broad slice of Texas today, as a cool front that drenched West Texas cities Thursday night moved into the heart of the state.

The rains were welcome, particularly in the Panhandle and West Texas areas which have received little moisture since winter.

Up to five inches of rain soaked part of San Angelo, with other areas of the West Texas city recording 3.50 inches and .17 of an inch.

During a one-hour span, 3.20 inches fell on Midland, sending water lapping at the doorways of some downtown stores and causing traffic jams from water-stalled automobiles.

A severe weather forecast expired with no evidence of predicted large hail and damaging winds, but heavy downpours were widespread.

Early today, a 25-mile-wide band of thunderstorms moved east from Sherman to Terrell to just southwest of Tyler. The storms slowed down from an earlier pace of 25 miles an hour to 10 miles an hour. Showers also moved northwest of Paris to south of Athens.

Most of the state was cloudy today, with the coolness in the north counteracted by continued warm temperatures in the south. Morning readings ranged from 60 degrees at Texarkana to 80 at Dalhart.

Heavy rains reported Thursday night included: Garden City, west of San Angelo, 3.20 inches; Vincent, 2.50; Lowake, 2.25; the Alton Roberts Ranch south of Robert Lee, 3 inches; Midland - Odessa Air Terminal 2.16; Glass Ranch near Sterling City 2.50; Fort Stockton, 2.00; Carlsbad, Tex., 2 inches; Water Valley 1.50; Rowena 1.50; Miles 1.06; Bronte 1, Menard 1, Ballinger 1; Eden .65; Pecos .30; Winters .20; Sterling City .70; Robert Lee .20, and traces of rain at Cristobal, El Dorado, Mertzon, and Big Spring.

Bundy Leaves For Talks On Asia

LONDON (AP) — U.S. assistant secretary of state for Far Eastern affairs, William Bundy, left for New Delhi, India, today after talks with Britain's Foreign Secretary Richard A. Butler on the worsening situation in Southeast Asia.

A SAFETY PLEA—Three of 24 reasons why motorists should use caution on a street in Hampden, Maine, are Pamela, 5, Paul, 3, and David Good, 4. The trio look over a sign their father, Robert, erected to warn drivers of the great number of children living on the street. (AP Wirephoto)

Nehru's Death Prompts Fears Of Indian Crisis

Fight For Leadership

NEW DELHI (AP)—A hushed Parliament heard a warning today that a struggle for the government leadership left vacant by the death of Prime Minister Nehru could plunge India into crisis.

J. B. Kripalani, an independent and long Nehru's most effective parliamentary foe, warned his opponents in Nehru's ruling Congress party that an open fight among candidates for prime minister would be dangerous.

Acting Prime Minister G. L. Nanda, taking the top seat in Parliament for the first time, appeared grave and moved about restlessly in his chair as Kripalani declared:

"Unity and consolidation are our primary tasks now, and I hope our colleagues on the Congress benches will be up to it."

U.S. Secretary of State Dean Rusk listened intently from the gallery as Kripalani eulogized Nehru, who died Wednesday, as a man who hated Communist ruthlessness and imperialism and colonialism, and who worked tirelessly for economic progress for starving India. Seven other Parliament members also eulogized Nehru.

The capital's newspapers devoted front pages to the cremation rites for the 74-year-old Nehru Thursday. But editorial pages were given over to somber reflections on the future.

There were demands that the Congress party settle its quarrels quietly and make a unanimous choice, to avoid feeding the fires of factionalism and separatism that kept Nehru from tearing India apart.

"In this hour of great sorrow," said the Indian Express, "the Congress party must rise to the occasion."

The Statesman said Nehru's "reluctance to nominate or groom any one of the leaders as his clear and undisputed successor would not have been so disquieting had he left behind a well-disciplined cadre dedicated to the ideals of Nehruism or even a well-disciplined party machine."

After Nehru's death, President Sarvepalli Radhakrishnan designated Home Minister G. L. Nanda acting prime minister, to serve until the Congress party, as the majority party in Parliament, elects Nehru's successor.

A Congress spokesman said party leaders had not decided when to hold the election.

The leading candidates are minister without portfolio Lal Bahadur Shastri, Acting Prime Minister Nanda and Finance Minister T. T. Krishnamachari.

FUNERAL PROCESSION STARTS — The body of India's Prime Minister Jawaharlal Nehru is taken from his home to start the funeral procession to the banks of the sacred Jumma River for cremation at New Delhi. (AP Wirephoto via cable from New Delhi)

LAKE LEVEL UP BY NINE INCHES

The level of Lake J. B. Thomas had moved upward by approximately nine inches by 9 a.m. today as a result of rains Wednesday night and early Thursday.

Virtually all of the runoff had come from the Colorado River, which flowed bank-full for a time. No appreciable runoff had been reported from Bull Creek. However, some heavy showers had been reported on the northern reaches of the Bull Creek watershed and there were hopes that some of the runoff would eventually reach the lake.

Graduation Exercises Here Tonight

Some 160 Snyder High School seniors will receive diplomas tonight at the annual commencement program in the school auditorium. The program will begin at 8 p.m.

Sally Ann Wade and Mary Frances Brice will give the traditional valedictory and salutatory addresses, respectively, and the diplomas will be presented by J. L. Browning, president of the school board.

Another highlight of the program will be the presentation of scholarships by J. M. Kayser, assistant principal of Snyder High School.

Dr. Robert Clinton, high school principal, will preside over the program, and the graduates will be presented for their diplomas by T. E. McCollum, superintendent of schools.

The Rev. Truman E. Bennett, vicar at St. John's Episcopal Church, will give the invocation, and Maxie B. Boren, minister at the Thirty - seventh Street Church of Christ, the benediction.

The Snyder High School A Capella Choir, under direction of Tom Adams, will present special music, and Mrs. Jane Womack will play processional and recessional music.

Solons Seek To Aid Cuban Exile Groups

By ERNEST B. VACCARO

WASHINGTON (AP)—A Senate committee urged today that anti-Castro exile organizations' ties in Cuba be encouraged and strengthened "to maintain and broaden the fire of disaffection and eventual revolt."

"Castro and communism must be expelled from Cuba," asserted a report by a Judiciary subcommittee. "They will be buried the deepest, if buried by Cubans — on the island and in exile."

In issuing the report, Chairman Philip A. Hart, D-Mich., said recent events indicate anti-Castro operations are entering a new phase and "the time has come for a meaningful infiltration of Cuba, and a concerted effort to topple the regime."

The report took issue with congressional advocates of a U.S.-supported Cuban government-in-exile.

But it advocated finding a formula for unity among Cuban exile groups looking to creation of an organization which "could authoritatively address governments, international bodies and public opinion, in the cause of Cuban freedom."

Although subcommittee member Sen. Hugh Scott, R-Pa., concurred in the report generally, he said he disagreed particularly with the suggestion that U.S. policy toward Cuba is well-defined and clearly articulated.

"To include in this report a summarization of Cuban policy in the form of a blanket assertion of net progress is ill-advised and uncalled for," Scott said in a statement. "Our policy as to Cuba, in fact, is ill-defined, fumbling, and certainly not clearly articulated."

The subcommittee said the "generally widening gulf" between the exiles and elements combatting the Castro regime within Cuba "is a disturbing, but perhaps inevitable aspect of political development within the refugee community."

Krush Boasts Photos Of US Defenses

PARIS (AP)—A former U.S. senator quoted Soviet Premier Khrushchev today as saying Soviet spacemen have taken photographs of U.S. military installations and he assumes U.S. spacemen do the same when they pass over Soviet military installations.

William Benton, former Democratic senator from Connecticut said Khrushchev offered to display them to President Johnson "if he wishes."

And said Benton, Khrushchev jokingly suggested that the United States and the Soviet Union might exchange such photos.

Benton said Khrushchev was apparently suggesting that the United States obtain aerial inspection of Cuba from outer space and thus avoid any new crisis in the Caribbean.

Benton talked to Khrushchev Thursday in the Kremlin. The senator met with reporters after arriving in Paris, where he is U.S. envoy to the U.N. Educational, Scientific and Cultural Organization which has its headquarters here.

Benton quoted Khrushchev as follows:

"Neither President Johnson nor I want another crisis over Cuba. This is the time for sober sense to reign."

Benton said that Khrushchev, obviously concerned lest Cuba provoke another U.S. - Russian confrontation, also suggested that the Americans confine their planes to offshore flights over neutral waters. Here, Khrushchev presumably meant the use of wide-angle lenses which might be able to take adequate photographs from high altitudes.

Khrushchev, according to Benton, said he was distressed at the presence of American troops in South Viet Nam.

Benton said Khrushchev launched into a statement about the "errors" of American policy.

Khrushchev, he said, continued, "You Americans fail to understand the right of a people to change their government or their political system. Thus you rely on reactionary forces and this will lead to America's isolation. This is a serious, complicated question. It is the question of questions which affects the whole of American-Russian relations.

"You name every uprising against tyranny as a Communist uprising, even in places where no Communist party exists, often by people who have no knowledge of Lenin or Marx.

"We are honored. It shows our ideas are popular."

Benton said he and Khrushchev discussed some of the key political issues confronting the two countries. Khrushchev, he said, referred to a recent statement by President Johnson on the prospect of better U.S.-Russian relations as "a ray of hope in a dark world."

Memorial Day Observances Set

The Veterans of Foreign Wars and the VFW Auxiliary will conduct memorial services Saturday morning at 9:30 at the Snyder Cemetery.

Members of the organizations will meet at 7 a.m. at the Post Home. From there they will go to the three cemeteries in Snyder to place small flags on the graves of all the veterans.

Other groups will place flags on veterans' graves in the other county cemeteries.

The memorial services will be held at the memorial marker at the cemetery, and will consist of the flag-raising ceremony and the memorial service which includes the placing of wreaths on the monument. VFW and Auxiliary members will take part in the service.

The public is invited to attend the memorial service which will last approximately 30 minutes. The VFW also urged all citizens to fly their flags in honor of those who have served their country during time of war.

Technically, flags should be flown at half-staff until noon, then raised to full height during the remainder of the day.

A noon luncheon for VFW members and their families will be held at the Post Home at 1 o'clock.

Normally Memorial Day is a general holiday which is observed by the community.

However, since Memorial Day falls on Saturday this year, several local stores have decided to remain open.

Of course all governmental agencies, local, state and federal will be closed as will both local banks.

In an attempt to determine what a representative group of the merchants would be doing, the Chamber of Commerce conducted a telephone survey and determined the following:

Stores closing are Bud's Office Supply, Thompson Shoe Store, Dryden's Shoe Store, The Fabric Mart, Bruton's Jewelry, Bennett's Office Supply, Erwin Jewelry, Ben Franklin, Rogers, Inc., Gray's Style Shop, Craft Studio William's Jewelry, Jonisue's, Better Living, Glover's, Dad & Lad, Western Auto, White's, Goodyear, Tot-2-Teen, Dell's Twinkle Shop, Lad & Lassie, Justine's, Colonial Shop, and the Chamber of Commerce.

Also scheduled to be closed for the noliday are the following real estate offices: Highland Realty, Merle Newton, Stevenson's, Jack and Jack, Pinnell's, Adelle Josephson, Forrest Beavers and Scott and Scott.

Stores to remain open Memoria Day include Whitfield's, Piggly Wiggly, Safeway, Furr's, Fair Store, Star Discount, Munden's Discount, Stinson Drug, Irwin Drug, Burgess Pharmacy, Snyder Drug, Franklin's, Anthony's J. C. Penney, and Perry's.

Apollo Boosts Hopes For Lunar Landings In 1960s

CAPE KENNEDY, Fla. (AP)—The first unmanned model of the Apollo moonship orbited the earth today, buoying U.S. hopes of manned lunar landings in the 1960s.

Dr. George Mueller, director of the nation's manned spaceflight program, said the success "adds to our confidence in meeting our goal of landing men on the moon in this decade."

But he said many more launchings — in the Gemini, Apollo and several unmanned programs — are required before man sets forth on a lunar voyage.

A Saturn I rocket, which the United States claims is the most powerful in the world, hoisted the spacecraft into orbit more than 100 miles high Thursday. Both rocket and spacecraft launched were "Model T" versions of the more powerful, streamlined hardware to be used on the moon flights.

The spacecraft weighed only 17,000 pounds, carried no internal gear and did not separate from the burned out second stage. It was the same shape as the real thing — which will weigh 90,000 pounds — and proved that in combination with the Saturn I it could withstand the jolting climb through the atmosphere. No recovery of the satellite was planned.

The Saturn I logged its sixth successful test flight in as many launchings. Saturn I, with 1.5 million pounds of booster thrust, is forerunner of the massive 7.5-million pound thrust Saturn V, which will launch moonbound astronauts.

Dr. Wernher Von Braun, director of the Marshall Space Flight Center which builds Saturn rockets, said the next Saturn I firing, scheduled in August, will be essentially a repeat of Thursday's effort to evaluate systems.

WEATHER

SNYDER TEMPERATURES: High Thursday, 77 degrees; low, 59 degrees; reading at 7 a.m. today, 63 degrees.

North Central Texas: Partly cloudy today and Saturday with scattered thundershowers. Cooler in most sections today. Low tonight 58 to 68. High Saturday 72 to 84.

Northeast Texas: Cloudy and scattered thundershowers today and Saturday. Cooler today. Low tonight 58 to 68. High Saturday 74 to 84.

Northwest Texas: Partly cloudy and widely scattered thunderstorms today and tonight. Clear to partly cloudy Saturday. Low tonight 50 to 64. High Saturday 70 to 86.

Coast: Southeast to east winds 8 to 18 knots today and Saturday.

South Central and Southeast Texas: Partly cloudy and warm today and Saturday with widely scattered thundershowers. Low tonight 65 to 75. High Saturday 82 to 90.

Southwest Texas: Partly cloudy and warm today and Saturday with widely scattered late thundershowers mainly in north. Low tonight 62 to 70. High Saturday 84 to 94.

Drum Major, Twirlers Are Selected

Selection of the drum major and the twirlers who will be performing next year with the Snyder High School Black and Gold Band has been announced.

A junior student, June Westfall, will be the head drum major. The assistant drum major will be Janie McBeth, a senior.

The head twirler next year will be Phyllis Smith, a senior. Other twirlers will be Evelyn Starnes, senior, Jodi Snyder, senior, and Diane Hargrove, a junior.

Selection of the new drum majors and twirlers was made Thursday. There were five candidates for drum major and six candidates for twirlers.

Judges were Mr. and Mrs. Dwight Tomb and Bob Newman, both of Colorado City, Don Eiring and Jerry Pickens, both of Snyder.

It was also announced that the dates for the summer twirling school will be Aug. 10-14. All twirlers and drum majors in the seventh through the twelfth grades will take the instruction then.

Directing the school will be Bill Woods of Levelland.

Trans World Liner Collapses On Runway

PARIS (AP)—The nose wheel of a Trans World Airlines Boeing 707 collapsed as the plane was preparing to take off from Orly Airport for New York today, an airlines spokesman said. The plane skidded off the runway and came to a halt.

None of the 86 passengers or 14 crew members was hurt, the spokesman said.

REV. HARRY VANDERPOOL

Changes In Methodist Pastorates

Five changes in Snyder area Methodist pastorates were announced this morning by Bishop Paul Galloway at the Northwest Texas Methodist Conference in Amarillo.

The Rev. Harry Vanderpool, pastor of First Methodist Church in Snyder for the past six years, has been assigned as pastor of First Methodist Church in Pampa.

Succeeding Rev. Vanderpool at First Methodist Church here will be the Rev. James Tidwell, who is being transferred from First Methodist Church in Andrews.

The Rev. Allan Adams, pastor of Trinity Methodist Church in Snyder is being transferred to the Methodist Church in Vega. He will be succeeded here by the Rev. Ross Dunn.

The Rev. Roy Havens, pastor of Union Methodist Church, has been assigned to the Methodist Church in White Face. The new pastor at Union will be the Rev. Marvin Roark.

The Rev. Thomas Taylor, pastor at Hermleigh-Camp Springs, is beung transferred to Garden City-Forsan, and he will be succeeded by the Rev. Ernest McGaughey.

The Rev. L. B. Taylor has been assigned to the Ira Methodist Church.

US Poultry Said Winning Chicken War

LITTLE ROCK, Ark. (AP)—The U.S. poultry industry is winning the chicken war with the Common Market, say two poultry experts.

M. H. Simmons of Siloam Springs, Ark., general manager of Plus Poultry Inc., and board chairman of the Institute of American Poultry Industries, says some Common Market countries are buying American chickens again despite a 40-per cent tariff.

And he said, the chicken war sent American poultrymen scurrying for new business. They found it in Latin America and the Far East.

Japan took 10 million pounds of U.S. poultry last year and will take 20 million pounds this year, Simmons said in an interview.

Ed Harms, executive secretary of the Arkansas Poultry Federation, agreed. He said poultry exports are up 38 per cent over last year, mostly because of the new markets.

Still, said Simmons, two of the six members of the European Common Market — West Germany and Italy—are among the biggest buyers of American chickens.

"The tariff has done more to decrease the profit of the importer than to reduce the retail price," Simmons said.

Simmons said he hoped negotiations underway in Geneva would provide relief "in the way of lowering the import duty."

In addition to Italy and West Germany, Common Market members are France, Luxemburg, the Netherlands and Belgium.

Colt League Player Is Injured Here

Rob Golden, son of Mr. and Mrs. J. D. Golden, 4302 Avenue U, was taken from the Colt League baseball diamond to Cogdell Hospital Thursday evening.

A catcher for the Red Sox team, Golden was struck in the throat by a pitched ball. He was taken to the hospital by Bolger Ambulance service where he was admitted for observation. He was not believed to be seriously hurt.

Bethel Baptist

Rev. R. Virgil Mott, pastor of Bethel Baptist Church, will preach Sunday morning on the subject, "The Fragment of a Star." His subject for the evening worship service will be, "The Call to Repentance." A vocal duet, "Jesus Lover of My Soul," will be sung by Miss Kathleen Mott, and Stanley Norsworthy, during the morning service.

On Wednesday the WMU will meet at 9:30 a.m. The Royal Service program will be observed. The Officers and Teachers will meet at 7:00 p.m.

At the prayer service, set for 7:30 p.m., the pastor will begin a new series of studies on "Doing the Will of God."

The choir will rehearse following the prayer service.

Last Sunday afternoon the church and the Presbytery of local qualified Ministers ordained R. Virgil Mott to preach the Gospel, and to exercise all rights and privileges of the church and the Denomination.

Vacation Bible School will begin Monday June 8, at 8:30 a.m., and will continue daily through Friday June 12, closing with Commencement at 7:45 p.m. The children will enjoy snow cones each day of the school.

THE SNYDER DAILY NEWS

Published Sunday morning and each evening except Saturday by the Feather Printing and Publishing Co., Inc., at Snyder Texas.

Entered as second-class matter at the Post Office at Snyder, Texas.

HERBERT FEATHER, Publisher.

SUBSCRIPTION RATES: By carrier in Snyder 35 cents per week, $1.50 per month. By mail in Scurry and adjoining Counties, one year $9.95. Balance of Texas, one year $12.50. All other States $15.00.

MEMBER OF THE ASSOCIATED PRESS

The Associated Press is exclusively entitled to use for republication all news dispatches in this newspaper, also local news published herein. All rights reserved for republication of special dispatches.

Any erroneous reflection upon the character, standing, or reputation of any person firm or corporation which may occur in the columns of THE SNYDER DAILY NEWS will be gladly corrected upon being brought to the attention of the management.

The publishers are not responsible for copy omissions, typographical errors or unintentional errors that may occur other than to correct it in the next issue after it is brought to their attention.

All unsolicited articles, manuscripts, letters and pictures sent to the Daily News are sent at the owner's risk and The Snyder Daily News expressly repudiates any liability or responsibility for the custody, or return.

COZY CAFE
Under New Management
Of Mrs. Harold Wilson
"Your Patronage Appreciated"
2101 Ave. S

Dear Abby...

By ABIGAIL VAN BUREN

DEAR ABBY: In June of 1962 I was visiting a friend who is an older woman and a member of my church. While sitting on her front porch she looked down at my hands and a very frightened look came across her face. She then proceeded to tell me that the lines on my hands revealed that I should watch out for chest and respiratory infections. Then she said I should not sing in the church choir because of this possible chest trouble. But what bothers me most is that she told me I could expect some very bad luck in the summer of 1965. I just can't shake this thought, and am walking around like a condemned woman. Should I believe her? Would you call it witchcraft?

CONDEMNED

DEAR CONDEMNED: I would call it "NONSENSE" and would put it out of my mind immediately. If you want further reassurance, visit your doctor for a thorough checkup. And ask him to give special attention to your chest and respiratory system, but don't tell him why or he might send you to a psychiatrist.

* * *

DEAR ABBY: Last Christmas my husband and I received gifts from his brother and sister-in-law, who are over in Germany. I fooled around and never did get around to writing to thank them. Is there anything I can do now?

EMBARRASSED

DEAR EMBARRASSED: Yes. You can write and apologize for your tardiness, and thank them. Better late than never.

* * *

DEAR ABBY: Tell the woman whose neighbor shocked her by wearing flesh-colored elastic swim trunks in his yard to sunbathe and do his gardening that I have a neighbor who tops hers. He wears swim shorts and a wool jacket to go out and shovel the snow! He drinks grass that has been put through a blender, and he parks his Volkswagen up on his lawn like a kid would his bicycle. And this is the pay-off. He calls everybody else "crazy."

MRS. B.

* * *

DEAR ABBY: You can sure tell a lot about people by the way their children answer the telephone. We have taught ours to ask, "WHOM IS CALLING, PLEASE?"

MRS. G. J. L.

* * *

Troubled? Write to ABBY, Box 69700, Los Angeles, Calif., 90069. For a personal reply, enclose a stamped, self-addressed envelope.

* * *

For Abby's booklet, "How To Have A Lovely Wedding," send 50 cents to Abby, Box 69700, Los Angeles, Calif., 90069.

Memorial Attended By Mrs. Kennedy

WASHINGTON (AP) — Mrs. John F. Kennedy attended a high memorial Mass for her husband today and heard him eulogized as "one who typified the dignity of man in terms all men could understand and admire."

Later she visited his grave.

Bishop Phillip Hannan gave his glowing evaluation of the late president on what would have been his 47th birthday, in a service at St. Matthews Roman Catholic cathedral.

Mrs. Kennedy, veiled and wearing a black tailored suit, entered the church and walked to a front pew with her daughter Caroline, her brother-in-law, Atty. Gen. Robert F. Kennedy and his wife.

Worshippers and members of the diplomatic corps nearly filled the cathedral as the clergy entered to the strains of one of the late president's favorite hymns: "Faith of Our Fathers Living Still."

Before celebrating the Mass, Bishop Hannan said it was fitting to remember a birthday "while we mourn the absence of his vibrant personality. For with St. Paul we know that 'If we die in Christ we believe also that we shall live in Christ.'"

He said that "although President Kennedy abominated any pretense of a superiority of virtue, his life gave evidence of such."

Former Resident Of Hermleigh Dies In Colorado City

Funeral services for William Joseph Drennan, 61, will be held at 2:30 Saturday at the Hermleigh Methodist Church.

Mr. Drennan was found dead at his home in Colorado City Thursday, apparently the victim of a heart attack.

Born Mar. 27, 1903 in Grimes County, he came to Hermleigh as a small boy. He had been a resident of Hermleigh for most of his life. He had also lived in Robert Lee, and had moved to Colorado City in 1962. Mr. Drennan was a welder.

He was married in Hermleigh to the former Faydene Wilcox. Mrs. Drennan survives.

Also surviving are two sons, R. H. of Colorado City, Charles of San Diego, Tex.; one daughter, Mrs. Dennis Amadeo of Morgan City, La.; one brother, Charlie of Robert Lee; two sisters, Mrs. Eula Ryan of San Antonio and Mrs. Edith Wilcox of Downey, Calif.; and seven grandchildren.

Mr. Drennan was a member of the Baptist Church. Burial will be in the Hermleigh Cemetery under the direction of Kiker and Son Funeral Home of Colorado City.

Firemen Called Out

The Snyder fire department answered a call to the Lester Moore residence on West Thirty-seventh Street at 7:25 p.m. Thursday.

An electrical short circuit had started a fire there, but Moore had cut the wires and stopped the fire by the time the fire truck arrived. Damage was limited to the outside of the house.

Some astronomers have suggested that cosmic rays may have made moon dust dangerously radioactvie.

Tanks! Tanks! TANKS!
Horizontal, Bulk Storage
8 x 8 x 16 6,000 Gallons
Above Ground
Bulk Storage.
These Tanks Are In Excellent Condition
Petroleum Equipment Pipe & Supply, Inc.
HI 3-3058

HOSPITAL NOTES

(It is requested that visiting be done only during visiting hours of 2 to 4 p.m. and 7 to 8:30 p.m.)

COGDELL HOSPITAL

ADMISSIONS: Lola Cumbie, 2112 Twenty-eighth; Carlotta Rodriquez, Gen. Del.; Linda McDaniel, 2101 Avenue S; Bobby Price and Jimmy Price, West Huffman St.; Robert McKinney, 2803 Avenue Y; Mabel Griffith, 911 Thirtieth; Charles Alvin Lee, Rt. 3; Lloyd Devenport, 600 Thirty-first; Ruby Arrendale, 103 Peach; Robert Golden, 4302 Avenue U; Jessie Davis, Beavers Trailer Ct.

DISMISSALS: Cleva Jo Kirby; Don McCowen; Mary Williams; Jesusita Garcia; Mattie Lacy; Hazel Stanhope.

BIRTHS

Mr. and Mrs. Raul Rodriquez, General Delivery, are the parents of a 7 lb. 1 oz. baby boy born at 10:03 a.m. May 28 at Cogdell Hospital.

CANYON DRIVE-IN
Ph. HI 3-7212 E. S. Hwy.
Open 6:45—Show Starts 8:00
TONY RANDALL
BURL IVES
The Brass Bottle
EASTMAN COLOR
A Universal Scope, Inc. Production
A UNIVERSAL PICTURE
2ND. FEATURE
REEVES
THE LAST DAYS OF POMPEII
3RD. FEATURE
"TENSION AT TABLE ROCK"
Western In Color
Richard Egan
Dorothy Malone

Johnson At Home For Weekend

By FRANK CORMIER

JOHNSON CITY, Tex. (AP)—President Johnson made a memory-filled journey today to Texas—and his high school of 40 years ago—after exhorting New York Democrats to work for a "great victory" in November.

Johnson flew here from New York in the early morning hours.

He had only two appearances on his schedule for a ranch weekend—one tonight to address the graduating class of Johnson City's Lyndon B. Johnson High School, where he was graduated in 1924, and the other to speak to University of Texas graduates in Austin Saturday night.

The President made his November victory appeal during a circuit of Democratic fund-raising functions in New York Thursday night. The finale brought 17,000 persons to Madison Square Garden for a two-hour program of entertainment and a Johnson speech.

Appearing at a $100-a-plate dinner of Young Democrats, Johnson said: "Start working tonight for a great victory for the Democratic party next November. And now give us your hand and your heart and your help."

Two Cases Heard In County Court

Jail terms were assessed in two cases heard this morning in county court.

John M. Hunter of Snyder pleaded nolo contendere to a worthless check and theft charge, and was fined $25 plus costs of $26.35 and was sentenced to two days in jail.

The check had been given to the Terry Motor Co.

Billy Ray Hearn of Snyder pleaded guilty to a charge of theft and was fined $50 plus costs of $26.35 and was sentenced to 60 days in jail.

The charge involved the theft of a number of auto radiators.

New 1964 GMC
½-Ton Pickup
Only
$1714.19
PAT BUICK-PONTIAC GMC CO.
East Highway HI 3-9328

DANCE
VFW Clubhouse
Every Saturday Night!
VFW and American Legion Members and Their Invited Guests
Couples Only — No Stags!
Music By
The Melody Ramblers
9 Til 1

QUALITY PERFORMANCE

Roy J. McCloskey
3904 Ave. S
Snyder, Texas
Has been designated Superior Life Agent for his outstanding life insurance service as a representative for
STATE FARM LIFE INSURANCE COMPANY
[Roy J. McCloskey Agency Manager]
STATE FARM INSURANCE
STATE FARM LIFE INSURANCE COMPANY
Home Office: Bloomington, Ill.

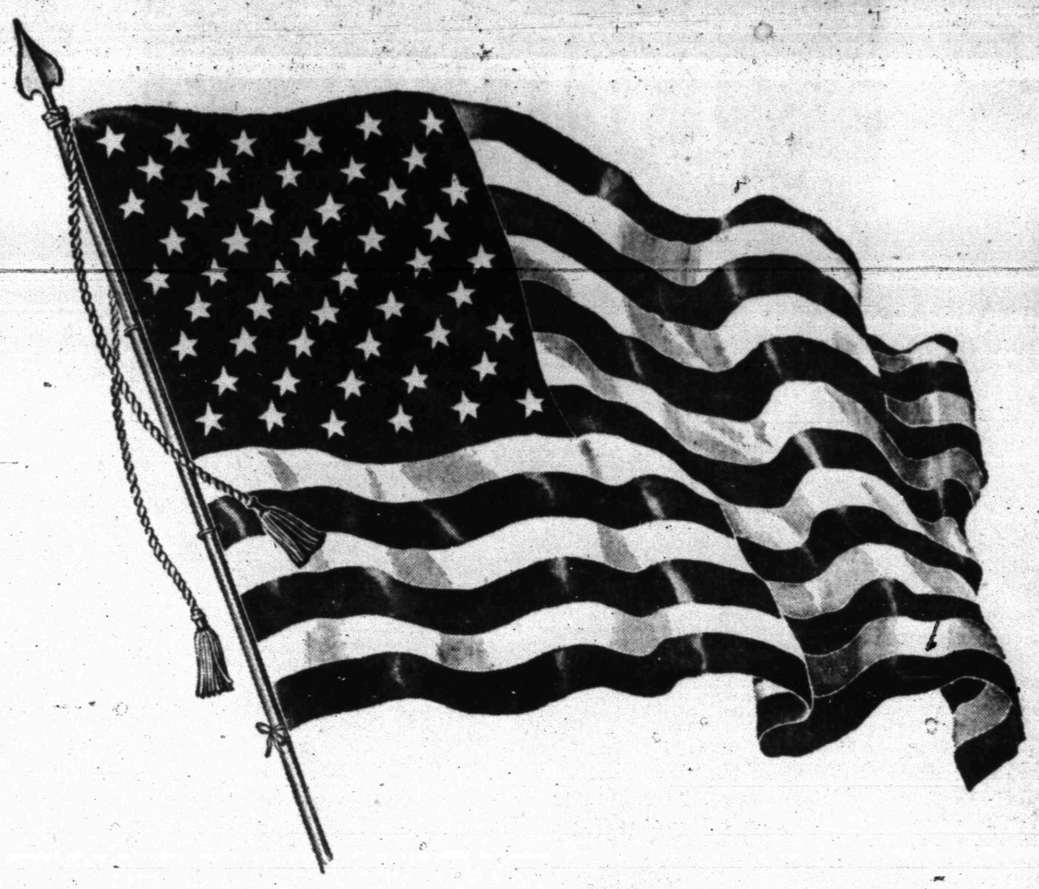

The Following Merchants
OUT OF RESPECT
To Our War Dead
Will Be Closed
MEMORIAL DAY
Saturday, May 30th.

Goodyear Service Store
Gray's Style Shop
Dryden's Shoe Store
Thompson's Shoe Store
Casual Shop
Erwin Jewelry
Jonisue's
Better Living
Bud's Offce Supply
Rogers, Inc.
Justine's
Bennett Office Supply
Whitfield's 5 & 10
Roe's Furn. & Appl.
O'Rear Furn.
Fenton Dad and Lad
Mixon Tire & Supply
Glover's Dress Shop
Central Tire
Western Auto
White's Auto
Bruton's Jewelry
Tot-2-Teen
Snyder Athletic Supply
Bullard's Athletic Ctr.
Fabric Mart
Carl Herod Oil Co.
Erwin Furn.

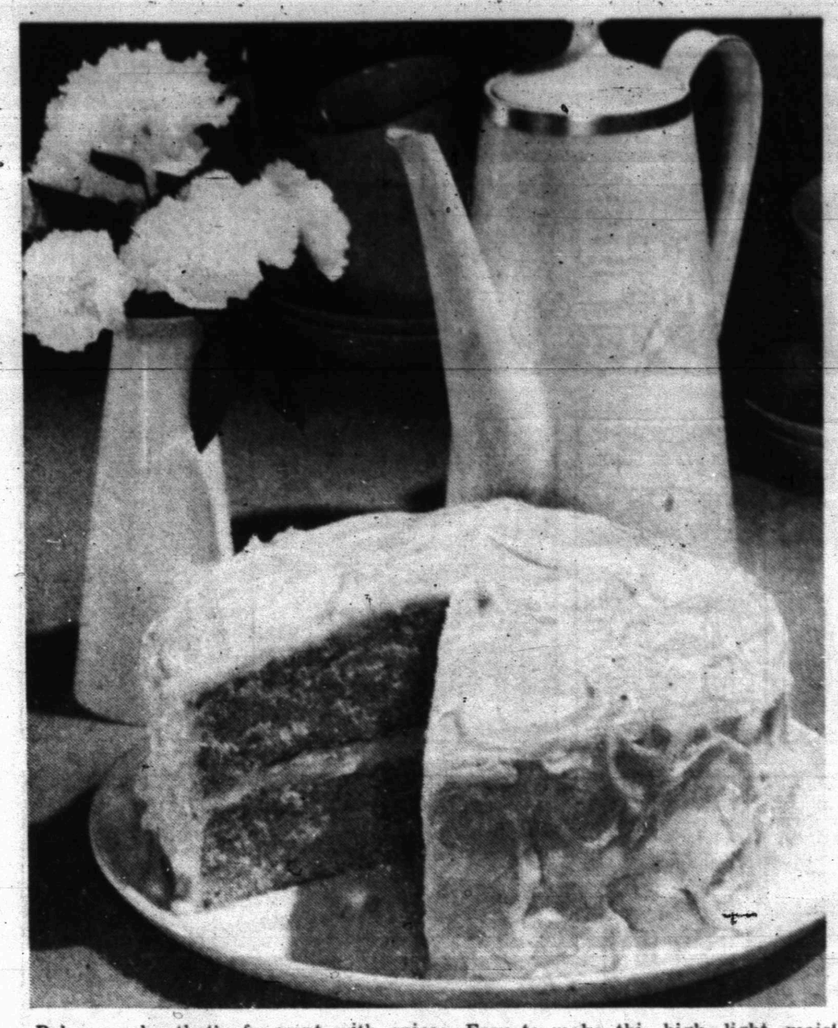

Bake a cake that's fragrant with spices. Easy to make this high, light, moist-textured cake has evaporated milk in both cake and icing.

Pastor To Graduate At Wayland

Rev. Bobby Phillips, pastor of the Avenue D Baptist Church, will be taking part in the graduation exercises at Wayland Baptist College in Plainview on Saturday May 30th. He will be receiving a BS degree with a major in history and a minor in Bible.

The graduation ceremony this year will combine the emphasis traditionally connected with the Baccalaureate Service and the formalities of the Commencement Ceremony. The graduation ceremony will begin at 10 a.m. in the First Baptist Church in Plainview.

Rev. Floyd C. Bradley of Floydada will deliver the address of a religious nature. President James P. Cornette of West Texas State University will deliver the Commencement address.

Episcopalian Bishop To Visit Here

The Rt. Rev. George H. Quarterman, Bishop of the Diocese of Northwest Texas, will be at St. John's Episcopal Church Sunday at 7:30 p.m.

Bishop Quarterman will preach and administer the Apostolic Rite of Confirmation. The Rev. Truman E. Bennett, Vicar, will present the candidates, Margaret Byers and Phil Lammert, to Bishop Quarterman for confirmation.

Eddie Byers and Scott McCaleb will serve as acolytes, and William E. Byers will serve as usher. Miss Diane Hargrove will be organist.

Following the service there will be a reception at the vicarage honoring Bishop Quarterman and the new confirmands.

Witnesses Plan Convention Here

Roy Chamberlain, presiding minister for Jehovah's Witnesses announced today that the local congregation will host a three day convention to be held June 19-21 at Snyder High School auditorium.

The convention is arranged by the Watchtower Bible and Tract Society of N. Y., Inc., located in Brooklyn, New York, for Jehovah's Witnesses.

The Snyder convention is one of the regular semi-annual gatherings held by the witnesses the world over. Over 600 are expected to attend.

"The purpose of the meeting," said Chamberlain, "is to provide additional instructions on the world-wide activity of Christians amidst critical world conditions. For this reason the program will carry the theme "Around the World with Jehovah's Witnesses" There will be morning, afternoon, and evening sessions devoted to Bible talks, discussions and practical demonstrations."

The featured speaker appearing on the program daily will be H. A. Fetzik, of Brooklyn N. Y. Fetzik was ordained to the ministry in 1940 and has spent 10 years of his ministry in a circuit and district supervisory capacity. He is presently serving as district supervisor of District 10 of Jehovah's Witnesses, which includes parts of Texas, Oklahoma and New Mexico.

Mr. Fetzik will deliver the principal address of the assembly on Sunday, June 21, at 3 p.m. on the subject "Facing Up to the Urgency of Our Times."

The public is invited to all sessions.

Put Spice In Your Life With Fragrant Cake

There's something about spice cake that brings back memories of Grandma's kitchen. You know the kind. . . a big, roomy kitchen centered around a big black range glowing with heat, shiny with nickel trim. A room redolent with the fragrance of cinnamon, cloves, nutmeg and good things to eat baking in the oven.

Just such a kitchen comes to life in your own home when you bake this delicious spice cake, an old - fashioned recipe with a modern touch. Evaporated milk helps give this buttery two-egg cake a light, high, moist texture. And what wonderful flavor! Cloves, cinnamon and nutmeg blend into a mellow bouquet of spicy goodness.

To make it even better, top this heavenly light spice cake with a butter - rich caramel icing. It's one that's quick and easy to make, using confectioner's sugar, butter, brown sugar, vanilla and evaporated milk. And here evaporated milk does the trick of making your frosting creamy and satin - smooth, just as it makes the cake itself extra fine - textured and moist.

Spice is nice! Better bake up this tempting spice cake soon and enjoy old-fashioned flavor that brings back memories.

Spice Cake

Preheated 350 degree oven
2 buttered round cake pans, 8-inch
½ cup (1 stick) butter
1 cup sugar
2 eggs
2 cups sifted cake flour
1 tablespoon baking powder
1 teaspoon cinnamon
1 teaspoon nutmeg
½ teaspoon salt
¼ teaspoon ground cloves
½ cup evaporated milk
½ cup water
1 teaspoon vanilla

In a mixing bowl cream butter and sugar until light and fluffy. Add eggs, one at a time, beating well after each addition. Sift together flour, baking powder, cinnamon, nutmeg, salt and cloves. Combine evaporated milk, water and vanilla. Add sifted dry ingredients alternately with liquid to creamed mixture, beginning and ending with dry ingredients. Pour into pans; bake 30-35 minutes. Remove from oven and let stand 5 minutes; remove to wire racks and cool completely before frosting with quick caramel icing.

Quick Caramel Icing

Saucepan, 1½ -quart
½ cup (1 stick) butter
½ cup firmly packed light brown sugar
¼ cup evaporated milk
2¼ cups sifted confectioners sugar
1 teaspoon vanilla

In saucepan combine butter and brown sugar; cook over low hear, stirring constantly, until sugar melts. Blend in evaporated milk; cool. Gradually add sugar; continue beating until of spreading consistency; add vanilla. Spread between layers and on top and sides of spice cake.

WOMEN'S CALENDAR

FRIDAY

Atheneum Study Club end of year social.

Family night at Snyder Country Club. 8 p.m.

Spring Recital, music students of Mrs. Jack Patchell, 7:30 p.m. at Martha Ann Woman's Club. Public invited.

SATURDAY

Music students of Mrs. Lynn Bethel will present annual recital at Martha Ann Woman's Club. Elementary students at 7 p.m., advance students at 8:15 p.m.

SUNDAY

Buffet luncheon at Martha Ann Woman's Club for members and their guests. Reservations by 5 p.m. Saturday.

Ronnie Clemmer Speaks At 20th Century Meeting

The Twentieth Centruy Club held its final meeting of the season on Tuesday at Martha Ann Woman's Club, with Mrs. Idolph Crooks as hostess.

The program consisted of a period of evaluation of the year's activities and programs, along with planning and suggestions for next year.

Ronnie Clemmer ninth grade student at Lamar Junior High, presented a patriotic speech on "Freedom."

Fifteen members and the guest were served refreshments.

Ira News

By ED MURPHY

There will be a progress report on the Ira-Dunn water project Monday, June 1, at the Ira community center at 7:30 p.m. Everyone is urged to attend.

Mrs. J. W. Lewis, Ira music teacher, presented her pupils in a recital Friday night, May 22, at the Ira Baptist Church. Twenty-seven pupils participated as follows:

"Du, Du, Liegst Mir in Herzen" song by Mrs. Agnes Sorrells. "Old Folks at Home" Zither solo by Mrs. Ella Richter. "The Dragin" and "Steam Shovel," by Janice Todd. "The Eskimo Boy" and "The Stream Line Express" by Connie Byars. "On the Levee", "The Fire Engine" and "Come Off Rangers" by Mary Ray. "At The Soda Fountain" and "The Snake Dance" by Peggy Addison. "Rythm Band" and "Sweet Hour of Prayer" by Eddie Nettles.

"Riding on a Mule" and "The Picnic," by June Sterling. "Drink To Me Only With Thine Eyes" guitar solo by Steve Kennedy. "Rain Drops" and "Wedding in Bird Land" by Kipp Layne. "The Day of Jubilo", and "The Elevator" by Andrea Falls. "The Motor Cycle Cop" and "The Country Fiddler" by Dorothy Addison. "The Spider Dance" and "Clothes Line Waltz" by Marsha Falls. "The Parade of the Tin Soldiers" and "Black Hawk Waltz" by Phyllis Solomon.

"Dancing in the Moonlight" guitar solo by Stephen Sallee. "The Swan" by Gwendolyn Calley. "French Childrens Song" and "Play Piano Every Day" by Verna Todd. "The Harvest Song," piano duet by Marsha and Andrea Falls. "Hear Those Lovely Bells" and "Tarantella" by Susan Duncan. "Get Set" and "Sailing", accordian solo by Eddie Nettles.

"The Arensky Waltz," "Mexican Clap Hands Dance" and "Puerto Rico Waltz" by Annette Erwin. "Humoriske Dvorak" and "At the Soda Fountain" by Richard Hester. "The Jinny Lind Polka," piano duet by Peggy and Dorothy Addison. "Exodus" mandolin solo by Edwin Murphy. "Starlight Waltz" by Patti Sterling. "Copenhagen Valse" and "I Gave My Life For Thee" by Aaron Crawford. "Wheels" and "Maidens Prayer" by Linda Wiggins. "Dorothy" and "Petiet Mazurka" by Connie Sterling. "Pop, Goes the Weasel" and "Mountain Bell Schottisch" by Terry Duncan. "Eidleweiss Glide" and "Black Hawk Waltz" by Linda Autry. "Unchained Melody" and "Your Cheating Heart," mandolin by Edwin Murphy. "May the Good Lord Bless and Keep You." song by Connie Sterling, Linda Wiggins and Aaron Crawford. Mandolin by Edwin Murphy.

Ronnie Suiter visited in the home of his parents, Mr. and Mrs. Grady Suiter Tuesday night. Ronnie is a student of law at Texas Tech. He plans to finish his education at Texas University in Austin.

Mr. and Mrs. Hubert Clements and Keith of the Canyon community had supper with the Grady Suiters Tuesday night.

The graduating class of Ira High School left Wednesday morning on their senior trip. The trip will take them to Colorado Springs, Colo. and surrounding area. The group includes: Carolyn Clark, valedictorian, Don Kimbrell, salutatorian, Bob Hart, Danna Turner, Danny Crowder, Norman Turner, Judy Hall, Linda Byars and Wanda Payne. Sponsors accompanying the group are Mr. and Mrs. Roy Sallee and Mr. and Mrs. James Easter. They expect to return to Ira in a week.

Mr. Dale Buckley, Postal Service Officer from Fort Worth was at the Ira Post Office Wednesday morning.

Miss Billy King, beautician from Snyder, is working at Evelyn's Beauty Shop in Ira for the summer.

Mrs. Zella Lindley of Big Spring was a Sunday night guest of her sister, Mrs. J. E. Murphy.

The Ira community received .06 inch of rain Tuesday night.

Mr. and Mrs. I. E. (Red) Maupin are on vacation. They are visiting relatives and fishing near Ranger.

Gary Lynn Vineyard is visiting his mother in Big Spring.

Want Foreign Garden Pen Pal?

You may find a foreign garden pen pal if you attend the New York World's Fair this year or next. A pen company is sponsoring an "International Penfriend Program" to promote a better understanding among peoples of the world.

One million persons of all nations are expected to register and to be matched by an electronic brain. Names are being gathered throughout the world.

Among the categories is gardening, including flower arranging, plants, insects and agriculture.

Morningside Baptist

Sunday will be VBS Preparation Day. There will be a special Dedication service for all the Vacation Bible School workers Sunday morning. There will also be a pre-registration of those in Sunday school who will be attending the Bible School, June 8-12.

In the evening service Sunday the church will view a filmstrip entitled "A Letter to Martha." This filmstrip will provide inspiration concerning the importance of Vacation Bible School which will be of special interest for the entire church membership as well as instruction concerning this year's VBS course, "Around the World With Christ" which will be of particular interest to VBS workers and teachers.

VBS Registration Day will be Saturday, May 30. Children between the ages of 4 years through senior high school age are asked to be on hand at 10 a.m. to enroll and receive instructions concerning the first day's classes at 8:30 a.m., Monday, June 8. There will be a parade following the registration after which refreshments will be served.

The pastor, Royce Sanders, will preach in all services Sunday, including "The Living Word" broadcast over KSNY at 8:45 a.m.

The auxiliary groups will meet as follows next week: Brotherhood, Monday, 7:30 p.m.; Dorcas Circle, Tuesday, 10 a.m.; Esther Circle, Tuesday, 7:30 p.m.; Galileans, Tuesday, 7:30 p.m.; and GAs, Wednesday, 7 p.m.

The Cathedral Church of St. Michael in Coventry, England was destroyed by fire-bombs on November 14, 1940.

Whenever you prepare a meringue, whether it's the soft or the firm type, make absolutely sure that the sugar is beaten in until it is completely dissolved. This takes long beating; for example, a firm meringue shell made with six egg whites will need about twenty-five minutes of beating with an electric beater.

Skating Rink
OPEN
Ave. E & 25th. St.
Fri. & Sat. Night — 7-10 P.M.
Admission 30c per session
Saturday & Sunday
2 To 4 P.M.
Admission 40c
For Parties Call
HI 3-7500 or HI 3-6346
Lloyd & Thelma Devenport

ENDS STOOP LABOR
New Easy Way To Edge Your Lawn
with GREEN LIGHT
LIQUID LAWN EDGER
One Time Lasts All Season
Edges Strip 2 Inches Wide, 800 Feet Long Only $4.49

TIRED
Of Weekly Lawn Edging! This Easy Way Lasts All Season!

GOOD SELECTION OF MEMORIAL DAY PLANTS!

FREE ESTIMATES
● Spraying For Elm Leaf Beatles
● Spraying For Bermuda Mites
● Landscaping ● Planting ● Fertilizing
Landscape Plans Drawn To Fit Your Individual Needs. Graduate Designer With Over 20 Years Experience. Free Estimates And Help In Your Landscaping.

Quality-Service
Your Landscape Headquarters
Batchler Nursery
1310 25th. St.
HI 3-6892

Member Texas Optometric Association
Drs. Blum and Nesbit
OPTOMETRISTS
1825 25th. St.
Phone HI 3-3992

SHOP BARROW'S FOR TOP
TRADE IN ALLOWANCE
For Your Old Furniture

Redi-PAY
Unlimited Hospitalization
For Information Write
Advertised on TV
Redi-Pay Agency
Box 1542, San Angelo, Texas

Anthony's
C. R. ANTHONY CO.
Featuring These
DOOR CRASHERS
WILL BE OPEN
MEMORIAL DAY MAY 30th.

Ladies
100% Acetate Tricot
SLEEP WEAR
● Baby Doll Pajamas
● Shift Gowns
Sizes S-M-L 97c

Screen Printed
Floral Design
Bath Towels
● Jumbo Size 22 x 44
● Colors, Blue, Gold, Pink
Reg. Value 98c 44c

Special Group Ladies
PATINA HANDBAGS
Regular 2.98
Colors: Red, White, Bone
Plus Tax 2.00

Giant Size
BEACH TOWELS
Mad, Mad Designs
Wild Colors
Makes Beach Robes Too!
..... 1.66

Mens All Cotton
CASUAL PANTS
Colors Black Or Tan
Sizes 28 To 36
Reg. 3.98 ..... $2.38

Type 180 Percale
Colored Sheets
Size 81 x 108 Or Double Fitted
Slightly Irregulars
Lovely Pastel Colors
● Pink ● Orchid ● Yellow
● Green
● Blue 2.22
Cases $1.10 Pair

Ladies' and Girls'
JAMAICA SHORTS
$1 pr.

Don't sell this short value short. Jacquard stripes in cotton beford cord with separate and extended waistband. 2 adjustable straps, fly front with aluminum zipper. Ladies sizes 10-18, girls 7-14. In black, red, beige, turquoise and green.

LOOK FOR THESE NATIONALLY KNOWN BRANDS AT ANTHONY'S
● Dan River ● Cone ● Bates ● Cohama ● Stevens ● Burlington ● Riegel ● Lorraine ● Lewis ● Lovable ● Bestform ● Cantrece ● Hanes ● Levis ● Buckhide ● Red Goose ● Kingsway ● Jno. C. Roberts ● Keds ● Pacific ● Morgan-Jones ● Fieldcrest ● Stockton ● Blue Bell ● Coro ● DeLisner . . . and others.

WE SPARE A MOMENT---

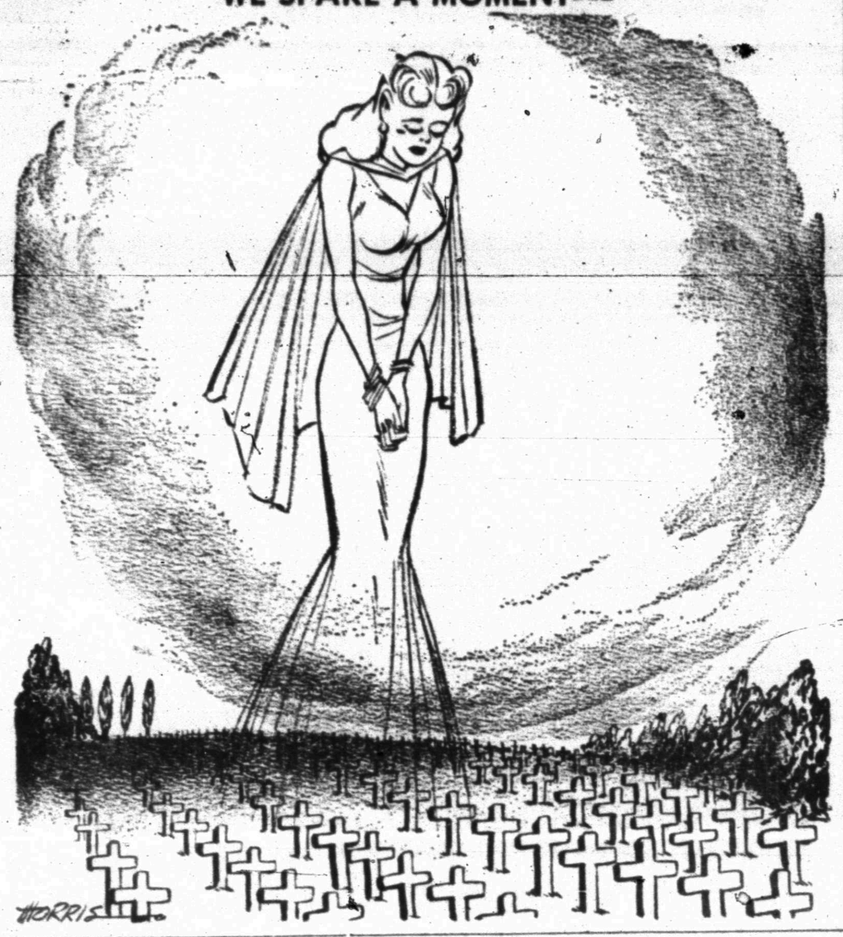

World Leaders Seem To Display Unusual Tenacity

By JAMES MARLOW
Associated Press News Analyst

WASHINGTON (AP) — Time wields a slow ax on the leaders of the world, as the death this week of India's Prime Minister Nehru at 74 showed. He had been India's No. 1 man for 17 years.

The average age of 12 of them is 66 but most are over 70. Only two are under 60: President Johnson, 55, and the president of the United Arab Republic, Gamal Abdel Nasser, 46.

It's their tenacity that sticks out, for a majority of the 12 were either in a leadership position during World War II or close to the center of power at that time.

So it's no wonder if the world seems to have been rocking along on the same road for years or that often what happens seems like a rerun of what happened or was said before.

True, the three giants of the wartime days are gone from the scene, Franklin D. Roosevelt and Josef Stalin, both dead, and Winston Churchill, who stepped down as Britain's prime minister in 1955. He was 80 then and showing his age.

But since the war only the United States and Britain, and for a while France, changed leaders regularly or frequently.

This country has had four presidents since Roosevelt. Britain has had five prime ministers, including Churchill, since he led Britain in the war. Until President Charles de Gaulle took over, French government changes looked like a flapjack contest.

Konrad Adenauer was West Germany's chancellor from 1949 until, at 87, last year he stepped down and Ludwig Erhard, now 67, succeeded him.

Here are the rest of the 12 leaders, with their age and the time they have been in control, even though they haven't always had the same titles:

Russian Premier Nikita Khrushchev, 70, since 1958, but the boss-man before that. He was one of the right-hand men of Stalin, who died in 1953.

De Gaulle, 73, since 1959. He led the Free French during the war and was president for 18 months after it. Then he went into retirement until the 1950's.

Nationalist China's President Chiang Kai-shek, 76, the head man of China from 1928 until in 1949 the Red Chinese drove him to Formosa. There he set up shop, still considering himself president of all China.

Mao-Tze-tung, 70, leader of the Chinese Communists since 1927 and, although now he doesn't have a government title, he is still Mr. Big on the mainland.

Spain's Generalissimo Francisco Franco, 71, the boss of Spain since 1937.

Portugal's Prime Minister Antonio Salazar, a 70-year-old dictator, in control since 1932.

Yugoslavia's President Marshal Tito, 72, leader of the Yugoslavs against the Germans in World War II and in charge from then until now.

Indonesia's President Sukarno, 63, top man there since 1947.

Britain's Prime Minister Sir Alec Douglas-Home, 61, in office since he succeeded Harold Macmillan in 1963.

Junior Editors Quiz on ELECTRICITY

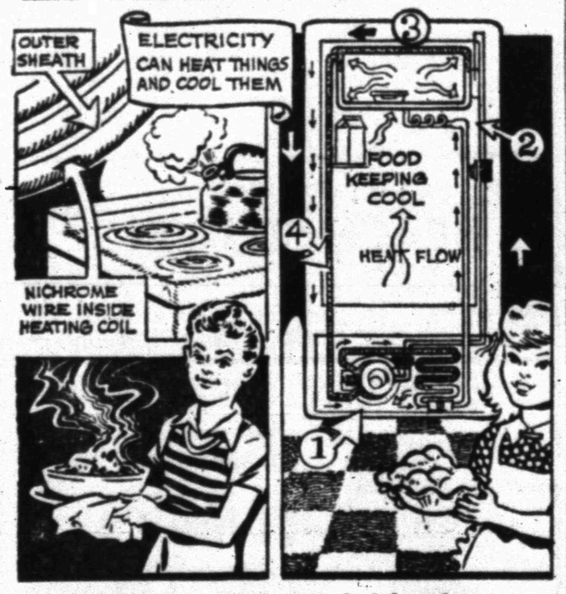

QUESTION: How can electricity both heat things on a stove and cool them in a refrigerator?

• • •

ANSWER: Electricity works in different ways to perform these two operations. In the electric stove, the electric current passes through coils of specially constructed wire, made of nickel and chromium and often called "nichrome." These coils resist the passage of the current although they let a certain amount through. This resistance makes the wire very hot. The wire is insulated with magnesium oxide and enclosed in a metal sheath, which, while it turns red hot, prevents spilled fluids from getting inside.

An electric refrigerator works because an electric motor at the bottom (1) compresses a liquid "refrigerant", usually called Freon, and pumps it around the edge of the box through tubes (2). Pressure is reduced as the liquid enters the freezing unit at the top (3) and it turns into vapor which absorbs the heat, causing the refrigerator to grow cold. The vapor is carried down (4) to the condenser at the bottom where it discharges the heat, is turned back to liquid, ready to repeat the cycle when needed.

• • •

FOR YOU TO DO: Wet your hands and wave them rapidly about. Notice they will feel cool for quite a while. This is because liquids, when they vaporize into the air, carry off heat, just as the refrigerator cools off as the refrigerant vaporizes.

5-29

(Eric Schwarzkopf of Hartford City, Ind., wins today's combined prize of Compton's Illustrated Science Dictionary plus $10 cash, for this question. Mail yours on a postcard to Junior Editors in care of this newspaper and you may win the weekly grand prize of Compton's Pictured Encyclopedia.)

Speaking Of Life's Little Ordeals--

By HAL BOYLE

NEW YORK (AP) — One of life's little ordeals is the custom of tipping.

There was a time when the giving of a tip was simply a gracious gesture to reward good service. That was when the word tip was supposed to mean "to insure promptness."

Today a more likely meaning is "to insure survival." If you don't tip, you don't get anything done. You are subject to sabotage. The tip today is often not a bounty but a kind of forced tribute, a bribe to avoid unpleasantness.

Tipping has become a field of such importance that the government should consider regulating it, to bring some kind of order out of the present chaos.

Whom to tip?

Formerly one generally tipped only waiters, bellhops, shoeshine boys and maybe the barber. You could go for days or even weeks without tipping anyone at all.

Those simple days are long gone.

Now at times the world seems a forest of outstretched waiting palms. You tip the janitor, the mailman, the window washer, the television repairman, the fortune teller, the theater ticket broker, the grocery boy, your hospital nurse, your favorite bartender, the butcher, the baker and the candlestick maker.

A safe rule of thumb to follow, in fact, is to tip everybody you come into contact with except your boss, employes of the Internal Revenue Service, generals in the Army or Air Force and admirals.

How much to tip?

This problem worries more people than the international crisis. A 10 per cent tip on a restaurant bill used to be completely satisfactory. Then it crept up to 15 per cent. Now some waiters will spill soup down your back unless they feel you're good for 20 per cent.

Those in the know say that the most generous tippers are professional comedians and racetrack winners.

The poorest tippers are supposed to be baseball players, self-made millionaires, and visitors from small towns in the South or Midwest, who are said to tip only on the second Wednesday of any week.

Ruby Is Injured In Jail Tantrum

DALLAS, Tex. (AP) — Jack Ruby received a superficial cut on his face Thursday when he hurled a cuspidor against a light bulb in his County Jail cell.

Sheriff Bill Decker described the wound as "very minor."

Decker said the condemned slayer deliberately broke his eye glasses before shattering the bulb.

"He threw a tizzy, but we got him quieted down and he's doing all right now," the sheriff said.

Decker said deputies ordered Ruby to stay in his bunk after the outburst at 4:45 a.m.

Defense lawyers contend Ruby has become insane since a jury ruled he should die for the murder of Lee Harvey Oswald, accused of assassinating President John F. Kennedy here.

Nineteen Killed In Mexico Bus Mishap

MORELIA, Mex. (AP)—Nineteen persons were killed and 30 injured Wednesday when a bus hurtled off a mountain curve when its brakes failed near here.

The accident was a mile from Jiquilpan, in Michoacan west of Mexico City.

The curve is dangerous, and several other accidents have occurred there.

CROSSWORD PUZZLE

ACROSS
1. Writing paper size
4. Carpet
7. Sandarac tree
11. Ticks
13. Jacob's son
14. On sale
15. Shepherd prophet
16. Sun disk
17. B.P.O.E. member
19. Coat with sugar
20. Light-Horse Harry
21. Values
23. Democrats
24. Powder
25. Journey
27. Years of one's life
28. Summer drink
30. Barrel stave
33. Gr. long E
34. Youngster
35. Dossier
36. Mud
38. Fateful river
40. War god
41. Wind instrument
42. Snares
43. Man's nickname
44. Mark aimed at in curling

DOWN
1. Junto
2. Astute
3. Receiver
4. Costa
5. Except
6. Irishmen
7. Roman room
8. Dilatory
9. Web-footed bird
10. Ascends
12. Operated
18. Light anchor
21. Concerning
22. Court
23. International language
25. Withdraw
26 Turk. inn
27. Advance
28. Sweetheart
29. Miriam's brother
30. Within the law
31. In solitude
32. Cheeks
35. Tree
37. Curved worm
39. Naughty

SOLUTION OF YESTERDAY'S PUZZLE

RID		ROA				LENT				
ODE		OUR				ALOE				
BECAUSE						BOSS				
	ANTE				FACET					
LAPSE				MENU						
ERIA			CON				TOP			
GAT		BOW				SILO				
	ABED				SPODE					
MOTET				COIN						
ARIA			DENTIST							
KNOT			ERG				SEE			
EANS			GAS				TAN			

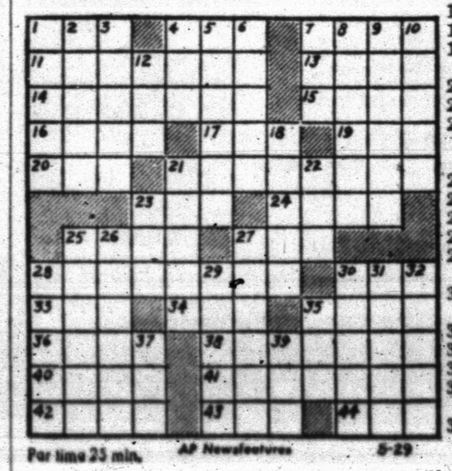

For time 23 min. AP Newsfeatures 5-29

JOE PALOOKA

DIXIE DUGAN

REX MORGAN

KERRY DRAKE

MARY WORTH

OPINION-WISE

GRANDMA

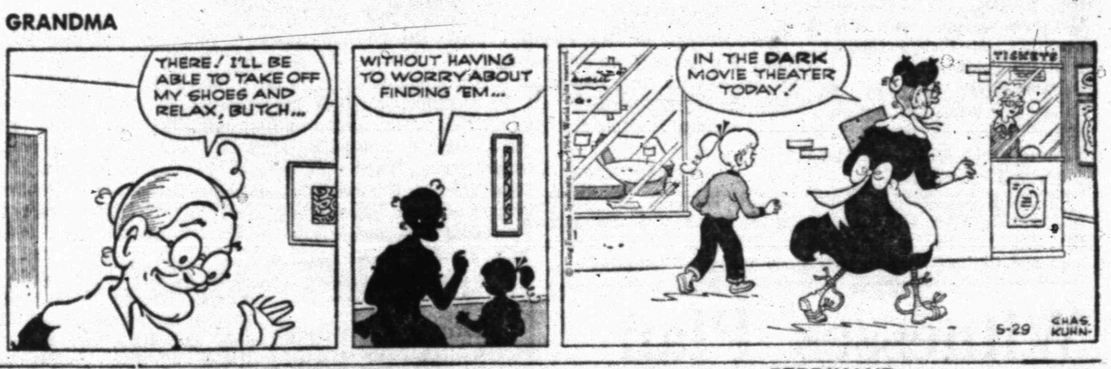

DENNIS THE MENACE

"THE BAGLEYS GOT A NEW DOG. BUT I TOLD HIM YOU'RE OKAY."

FERDINAND

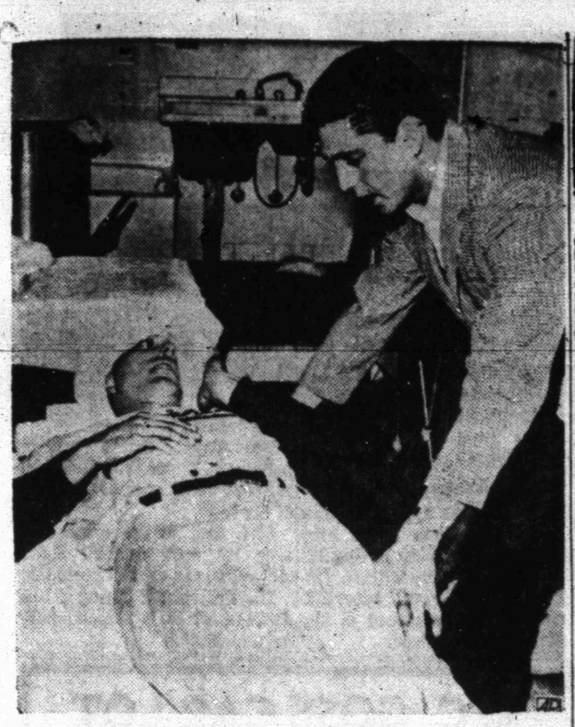

BELINSKY EXPRESSES REGRETS — Pitcher Bo Belinsky of the Angels expresses his regrets to Minnesota outfielder Jimmie Hall in the Twins' dressing room at Los Angeles, after Hall was hit on the left cheek by a Belinsky pitch. X-ray proved negative and Hall is expected to play again as soon as the swelling subsides. Belinsky assured Hall the pitch, which knocked him down, was not intentional. Belinsky pitched a 4-1 win. (AP Wirephoto)

Clark Plans All-Out Bid

By DALE BURGESS
Associated Press Sports Writer

INDIANAPOLIS (AP) — Scot Jimmy Clark, world road-racing champion, will charge across the starting line of the 48th Indianapolis 500-mile auto race Saturday, determined to break a string of American victories going back to Howard Wilcox in 1919.

His effort may bring out the biggest paying crowd ever drawn by an American sporting event, upwards of 250,000.

Italian Dario Resta, in a French Peugeot, was the last foreign winner in 1916 before World War I closed the old 2½-mile racing oval for two years. The foreign factory teams never came back in force.

Clark smashed qualifying records in a new British-American hybrid car, a dagger-slim green Lotus built by Colin Chapman of London and powered by a new Ford special racing engine mounted over the back wheels. It's a much improved version of the car in which Clark finished a close second to Parnelli Jones last year.

Ford, in the biggest corporate effort to win the race in modern times, provided the new overhead cam engine to seven of the cars starting Saturday. Only Ford engineers have been permitted to touch the screaming beauties.

Rodger Ward, twice winner of the 500 and no worse than fourth in the last five Memorial Day classics, may have the biggest challenge to the three Lotus-Fords in a rear-engine Ford built by A. J. Watson, creator of six 500 winning cars, including Jones' 1963 Agajanian Special.

Ward was third-fastest qualifier and will share the front row at the start with Clark and Bobby Marshman, who reached 160 m.p.h. in practice with a '63 Lotus powered by one of the new Ford engines.

Jones had to settle for the second row in his aging Watson roadster. He had an alternate new rear-engine car, but it had bugs and was parked for this year.

Two other former winners in the field are A.J. Foyt, defending U.S. Auto Club big-car champion, and Troy Ruttman, the youngest winner in 500 history when he took the 1952 event at the age of 22. Foyt will be the No. 5 starter and Ruttman No. 18. Both will drive conventional Offy roadsters.

Ward will be starting for the 14th straight year, at the age of 43. Eddie Johnson, 45, will start for the 11th time in another Thompson-Ford.

Walt Hansgen of Bedminster, N.J., one of seven first-time starters, will be one of the senior drivers at 44. A noted sports car racer, he is rated a genuine contender in a new Hufaker rear-engine Offy owned by Kjell Ovale, San Francisco sportsman.

There will be nationwide television of the long, noisy show for the first time but it will be on closed circuit to about 175 theaters and arenas.

The speedway management reported record advance sales, which it never discloses. There are 155,000 seats in the mammoth grandstands and infield bleachers, and almost as many more speed fans swarm through the 537-acre grounds and sit on parked autos and trucks.

19 Runs For Mets Something Special

NEW YORK (AP)—When the New York Mets got 19 runs and 23 hits in one day, even Casey Stengel was amazed. A television network (ABC) decided to commemorate the event by presenting a special segment Saturday on Wide World of Sports.

"Even as other generations tell of Babe Ruth's pointing to the bleachers or Bobby Thomson hitting the home run, we are proud to play a small part in perpetuating the glorious memory of that day," said Roone Arledge, executive producer of the program.

Alvin (Doggie) Julian, Dartmouth basketball coach, began his coaching career at Albright in 1928.

The STANDINGS

AMERICAN LEAGUE

	Won	Lost	Pct.	Behind
Chicago	20	11	.645	—
Baltimore	24	15	.615	—
New York	20	14	.588	1½
Minnesota	22	18	.550	2½
Cleveland	18	15	.545	3
Boston	20	19	.513	4
Detroit	18	20	.474	5½
Washington	18	26	.409	8½
Los Angeles	16	26	.381	9½
Kansas City	13	25	.342	10½

THURSDAY'S RESULT
Kansas City 4, Chicago 1, night

TODAY'S GAMES
Chicago (Buzhardt 4-2) at Detroit (Wickersham 6-3), night
Cleveland (John 2-2) at Washington (Osteen 3-4), night
New York (Bouton 3-3) at Kansas City (Segui 2-4), night
Baltimore (Roberts 2-2) at Los Angeles (Chance 3-1), night
Boston (Bunker 5-1) at Minnesota (Roland 1-2), night

SATURDAY'S GAMES
Baltimore at Los Angeles, night
New York at Kansas City, twilight
Boston at Minnesota, morning
Chicago at Detroit
Cleveland at Washington

NATIONAL LEAGUE

	Won	Lost	Pct.	Behind
San Francisco	24	15	.615	—
Philadelphia	22	15	.595	1
Pittsburgh	23	18	.561	2
Milwaukee	22	18	.550	2½
St. Louis	22	19	.537	3
Cincinnati	20	18	.526	3½
Houston	21	23	.477	5½
Los Angeles	18	23	.439	7
Chicago	16	21	.432	7
New York	12	30	.286	12½

THURSDAY'S RESULTS
Chicago 2, New York 0
Houston 4, Milwaukee 2
Pittsburgh 6, Philadelphia 5, night
San Francisco 2, St. Louis 1, night
Los Angeles 2, Cincinnati 2, tie, 17 innings, curfew

TODAY'S GAMES
San Francisco (Herbel 2-0) at New York (Stallard 2-6), night
Cincinnati (Ellis 3-1 or O'Toole 3-1) at St. Louis (Sadecki 3-4), night
Los Angeles (Moeller 2-3) at Pittsburgh (Blass 1-1), night
Houston (Bruce 6-1) at Philadelphia (Bunning 5-2), night
Milwaukee (Lemaster 5-2) at Chicago (Hobbie 0-2).

SATURDAY'S GAMES
Milwaukee at Chicago, 2
San Francisco at New York
Cincinnati at St. Louis
Los Angeles at Pittsburgh
Houston at Philadelphia, night

TEXAS LEAGUE

	Won	Lost	Pct.	Behind
Albuquerque	24	17	.585	—
Tulsa	22	16	.579	½
San Antonio	22	18	.550	1½
El Paso	20	19	.513	3
Austin	19	21	.475	4½
Fort Worth	12	28	.300	11½

Thursday's results:
San Antonio 4, Tulsa 3
Austin 2, El Paso 1
Albuquerque 5, Fort Worth 0

Friday's games
Austin at Fort Worth
El Paso at San Antonio
Albuquerque at Tulsa

Snyder C-C Sets Events

A golf tournament, opening of the swimming pool and a barbecue will highlight Memorial Day activities at the Snyder Country Club.

The pool will observe "Splash Day," opening for the first time this season at 11 a.m.

The golf tournament, a best-ball foursome event, will get underway at 12:30 p.m. The tournament is for both sexes, and foursomes may be made up of any combination of men and women. Entry fee is $1.50.

A barbecue at 6 p.m. will conclude the Memorial Day activities.

Red Sox, Dodgers Are Victorious

The Red Sox used one big inning to turn back the Phillies, 4-1, in the Colt League, while the Dodgers edged the Braves, 8-7, in Pony League play Thursday night.

Ray Valdez handcuffed the Phillies with a two-hitter in the Colt League encounter. A single by Bobby Clardy in the fourth and a one-baser by David Holt in the sixth were all the hits for the Phillies. Valdez and Jay Boyd hit back-to-back singles as the Red Sox scored all of their runs in the sixth inning.

Max Moreland and Steve Holder combined for a five-hitter as the Dodgers nosed out the Braves. Although nobody got more than one hit, Frank Grimmett, Moreland, Jerry Northcott and Alex LeFeuvre each had a double for the Dodgers.

RED SOX	AB	R	H
Anderson, cf	4	0	0
Golden, c	2	0	1
Blum, c	2	0	0
Valdez, p	4	1	1
Stokes, 1b	0	0	0
Boyd, 1b-c	3	1	2
Birdwell, rf	0	0	0
Shields, rf	3	1	0
Copeland, 2b	1	0	0
Ray, 2b	1	1	1
Hall, ss	2	0	0
Johnson, 1f	1	0	0
Harmon, 1f	2	0	0
Bean, 3b	1	0	0
Stokes, 3b	1	0	0
Totals	27	4	5

PHILLIES	AB	R	H
Pollard, rf	3	0	0
Clardy, 1f-p	3	0	1
Holt, 2b	3	0	1
Norris, c	2	0	0
Cadena, p	3	0	0
Wiman, cf	2	1	0
Boren, ss	2	0	0
Milares, 3b	1	0	0
Duke, 1b	2	0	0
Totals	21	1	2

RED SOX	000	004	0—4
PHILLIES	000	010	0—1

BRAVES	AB	R	H
Moffett, 2b	4	0	1
Blythe, 3b	4	0	1
Almond, ss	2	1	0
Rambin, 1b	4	1	1
Starnes, cf	3	2	1
Gallman, c	2	2	0
Rushing, 1f	0	0	0
Keller, 1f	2	0	0
Foster, rf	1	0	0
Coy, rf	1	1	0
Johnson, p	2	0	1
Totals	25	7	5

DODGERS	AB	R	H
Weaver, cf	3	1	1
Holder, 3b-p	2	0	1
Hardwick, 1f	3	2	0
Grimmett, ss	3	0	1
Moreland, p-c	2	2	1
Northcott, rf	3	0	1
Rodriguez, 2b	2	0	1
Patterson, c-3b	2	2	1
LeFeuvre, 1b	3	1	1
Totals	23	8	8

BRAVES	020	301	1—7
DODGERS	132	200	x—8

Ed Diddle Keeps Going

BOWLIN GGREEN, Ky. (AP)—They say there's only two sure things in life — death and taxes. If you're speaking about next basketball season, add another—Ed Diddle — and latest reports indicate you'll be pretty safe.

"The way I feel today, I think I'll be all right next season," the veteran Western Kentucky basketball coach said in an interview.

He was hit by two heart attacks last month and during his 23-day stay in a hospital was listed as critical for awhile. Uncle Ed, owner of more victories at one college than any other coach, is up and around, but taking it slow.

He has just one more season before stepping down at the mandatory retirement age of 70, which he will reach March 12.

"If I watch my diet and take it easy until October, I should be able to make it," the soft-spoken Diddle said.

He needs 13 victories to become the winningest coach in college basketball history. His career total is 759-302.

Face On Scoreboard Protested By Mauch

By MIKE RATHET
Associated Press Sports Writer

There were 8,649 fans in Forbes Field, but Philadelphia Manager Gene Mauch noticed a Face in the scoreboard.

So he protested.

National League headquarters now has a rather delicate decision to make.

Here's what happened Thursday night as the Phillies lost to Pittsburgh 6-5 and dropped into second place behind the San Francisco Giants, who defeated St. Louis 2-1 on Willie Mays' 18th homer.

Mauch protested as the Phillies came to bat in the sixth inning, complaining that he had spotted a face in the left field scoreboard. Mauch said it belonged to ElRoy Face.

Knowing full well that faces in scoreboards often steal signs, Mauch said this Face had no business there.

The Pirates' relief specialist admitted he was in the scoreboard.

"I went there just before the first Philadelphia hitter came up in the sixth," he said. And, said Face, he had a reason for being in the scoreboard:

He was using the rest room facilities there.

The case now goes to the National League jury, Warren Giles presiding.

While the Phillies and Giants were exchanging place in the standings, the Los Angeles Dodgers and Cincinnati played the longest game of the season —with neither team winning. It ended in a 2-2 tie, called because of curfew after 17 innings, and will have to be replayed.

Elsewhere in the NL, a suicide squeeze bunt by Nellie Fox gave Houston the tie-breaking run in a 4-2 victory over Milwaukee and the Chicago Cubs defeated the New York Mets 2-0 on Billy Williams' 11th homer and Larry Jackson's three-hit pitching.

In the only American League game scheduled, Kansas City capitalized on four Chicago errors and handed Juan Pizarro his first loss by beating the White Sox 4-1.

After the early skirmishing, including Mauch's protest, the Phillies took a 5-4 lead in the eighth on Roy Sievers' sacrifice fly. The Pirates tied it in their half of the inning on a homer by Willie Stargell, then won in the ninth on a walk to Jim Pagliaroni and singles by Stargell and Dick Schofield.

Curt Simmons, now 6-3, scored the Cardinal run in the fifth inning on Curt Flood's double and had the Giants blanked on five hits until the eighth. Cap Peterson then led off with a walk, and waited two outs before Mays connected. Mays' shot was touched by a fan in the stands and the ball was knocked back onto the field but the umpires waved him home.

The Dodgers and Reds were scoreless until the 12th. The Dodgers scored two against Cincinnati starter Jim Maloney on his throwing error and a run-producing single by Tommy Davis. The Reds then tied the score in their half on run-scoring singles by Leo Cardenas and Johnny Edwards. It stayed that way until the 12:50 a.m. local curfew time ruled a halt.

Fox' bunt with the bases loaded and the score tied 1-1 in the eighth scored John Bateman with the tie-breaker for the Colts and tagged Warren Spahn, now 4-4, with the defeat. Mike White's single accounted for the other two runs. Hal Woodeschick, who hasn't been scored on in his last 10 relief appearances, preserved the victory for Ken Johnson, 5-4.

The Cubs managed only two hits off Galen Cisco and Larry Bearnarth, but scored in the first on Lou Brock's double, his steal of third and an infield out. Williams' homer in the sixth gave Jackson, 6-4, additional working room.

The A's scored three unearned runs on the four White Sox errors and that was more than enough. Orlando Pena benefited from the runs and brought his record to 6-3 with John Wyatt's relief help. Pizarro now is 5-1.

Churchill Downs Treasurer Dies

LOUISVILLE, Ky. (AP) — J. Henry Watermann, 70, treasurer of Churchill Downs, died Thursday in a Louisville hospital.

Watermann started as a bookkeeper at the Downs in 1927 and though he was too busy to watch most races he missed only one Kentucky Derby in 37 years.

He became treasurer in 1947.

Red Sox To Meet Blue Devils Here

The Helms Heights Red Sox will play the Snyder Blue Devils at 8 p.m. Saturday in Winston Park.

Robert Durst Jr. is scheduled to be on the pitching mound for the Red Sox.

Graduate Them To The Comfort Shave
...POPULAR PRICE!
NEW Norelco 'FLIP-TOP' SPEEDSHAVER 20 WITH ROTARY BLADES
Most comfortable way to shave close, clean. Reason: rotary blades stroke off whiskers! No other shaving method gives The Comfort Shave!
'Flip-Top' is newest model of world's largest-selling shaver. With self-sharpening rotary blades of surgical steel . . . quick, easy 'Flip-Top' cleaning. 110 volts only (AC/DC).
NOW SHAVE ANYWHERE WITH . . .
NEW Norelco CORDLESS SPEEDSHAVER 20C WITH ROTARY BLADES
Gives smooth rotary blade shaves on tiny disposable batteries. No cord. No bulky recharger. 'Flip-Top' cleaning. Mirror built into case
BUY NORELCO AT YOUR LOCAL DEALER
NORTH AMERICAN PHILIPS CO., INC.
100 East 42nd Street, New York 17, N. Y.

SPORTS

Speedway Open Tough On Stars

By CARL C. CRAFT
Associated Press Writer

INDIANAPOLIS (AP) — A glance at the bank books of the leading contenders in the $70,000 Speedway Open Golf Tournament leads you to believe the war on poverty has advanced even to the PGA front.

While most of the big-money boys fight for par today just to avoid the cut after the third round, their poorer brethren—headed by George Bayer—are edging toward the $12,000 top prize in this fifth-richest sponsored meet on the current tour.

Bayer's last big payday came in 1960 when he won the St. Petersburg Open, and you can take it from him—that's too long between visits to your banker.

Now playing out of Incline Village, Nev., Bayer is ranked 48th on this season's money list with $5,275—no petty cash, but only a shade of Jack Nicklaus' earnings of $48,035.

At the halfway stop, Bayer was two strokes up on the field with a nine-under-par 133 — while leading cash collector Nicklaus was buried with a 141, in an 11-way tie for 42nd place.

Of the four pros knotted in second at 135, only two are among the top 50 in winnings—Bob Rosburg in 26th with $11,295 and Kel Nagle in 36th $6,787. The others, rookie George Archer, the first-round leader, and Dean Refram, have had very few paychecks this season, but both hope to correct that oversight this weekend.

Bayer, among the last to finish Thursday, said trying to concentrate on a golf game while listening to two hours of carburetion tests by 33 race cars "is a rather unique experience —my ears are still ringing."

The cars went through the roaring run in preparation for Saturday's 48th 500 mile race. The tourney will be suspended Memorial Day and will conclude Sunday.

Nicklaus was critical of the PGA for going along with the one-day suspension idea and said he would not return for the tourney in the future if it continues to be played "under these conditions."

The field was trimmed to 94 pros and 10 amateurs for today's round, with Tony Lema, former PGA champion Jerry Barber and veterans Al Besselink and Dutch Harrison out.

Mike Souchak, who could have stayed alive when his 145 matched the cutoff, withdrew with the sponsors' permission. He won last weekend's Memphis Open.

The top 60 and ties will compete in the final round.

WE HAVE THE NEW Norelco Speedshavers
Norelco 'Floating-Head' Speedshaver 30
Norelco 'Flip-Top' Speedshaver 20
Snyder Drugs
Big Spring Hwy.
HI 3-9333

ED'S PAINT & BODY SHOP
Now In New Location!
Quality Work
Satisfaction Guaranteed
2303 W. 25th. St.
Phone HI 3-4940
Day Or Night

AUTO INSURANCE
From Old Line Companies!
We Can Fill All Your Insurance Needs
Hugh Boren & Son
INSURANCE AGENCY
N. W. Cor. Sq. Phone HI 3-3555

FRIDAY TELEVISION

	KRBC Abilene Ch. 9, SCAT 4	KMID Midland Ch. 2, SCAT 2	KCBD Lubbock Ch. 11, SCAT 6	KPAR Sweetwater Ch. 12, SCAT 3	KWAB Big Spring Ch. 4	KLBK Lubbock Ch. 13, SCAT 8
6	:00 :15 :30 Continental :45 Classroom	Morn. Devot.		Sign On	Farm Fare College Of The Air	Farm Fare
7	:00 Today Show :15 " :30 " :45 "	Today Show " " "	Todays News Rpt. & Wthr. Today "	Cartoons " " "	Cartoons " " "	Cartoons " " "
8	:00 " :15 " :30 " :45 "	" " " "	" 8:25 News Today "	Captain Kangaroo " Debbie Drake	Captain Kangaroo " Debbie Drake	Captain Kangaroo " Debbie Drake
9	:00 Say When :15 " :30 Word For Word :45 "	Say When " Merv Griffin "	Say When " Word For Word "	Mike Wallace News I Love Lucy "	Get The Message I Love Lucy "	Get The Message I Love Lucy "
10	:00 Concentration :15 " :30 Missing Links 45 "	Concentration " Jeopardy "	Concentration " Jeopardy "	Real McCoys " Pete & Gladys "	Real McCoys " Pete & Gladys "	Real McCoys " Pete & Gladys "
11	:00 Your First :15 Impression :30 Truth-Consequences :45 11:55 News	Your First Impressions Consequences "	Your First Impression Consequences "	Love Of Life " Tennessee Ernie Show	Love Of Life " Tennessee Ernie Show	Love Of Life " Tennessee Ernie Show
12	:00 News. Wthr. :15 Cartoons :30 TV Bingo :45 "	Compass " One Step Beyond "	News, Mkt, Wthr. Com. Closeup Price Is Right "	News & Wthr. Dateline Abilene As The World Turns	News & Wthr. Career Headline As The World Turns	News & Wthr. Career Headline As The World Turns
1	:00 Let's Make A Deal :15 " :30 The Doctors :45 "	Let's Make A Deal The Doctors "	Let's Make A Deal The Doctors "	Password " Houseparty	Password " Houseparty	Password " Houseparty
2	:00 Another World :15 " :30 You Don't Say :45 "	Another World " You Don't Say "	Another World " You Don't Say "	To Tell the Truth " Edge Of Night	To Tell the Truth " Edge Of Night	To Tell the Truth " Edge Of Night
3	:00 The Match Game :15 " :30 Make Room :45 For Daddy	The Match Game " Make Room For Daddy	The Match Game " Make Room For Daddy	Secret Storm " Trailmaster "	Secret Storm " Trailmaster "	Secret Storm " Trailmaster "
4	:00 The Price :15 Is Right :30 Father :45 Knows Best	Komic Karnival Funny Company Mr. Magoo Three Stooges	Father Knows Best Superman "	" " Cartoons "	" " Thing-A-Ma-Bob "	" " Popeye And Gus "
5	:00 Bid And Buy :15 " :30 Huntley-Brinkley :45 "	Wild Bill Hickock Huntley-Brinkley "	Beany And Cecil " Huntley-Brinkley "	Amos 'N' Andy " Evening News "	Cartoons " Evening News "	Tele-Bingo " Evening News "
6	:00 Local News, Wthr. :15 Sports, News :30 International :45 Showtime	News & Mkt. WT & Wthr. International Showtime	Wthr., Local & National News The Fugitive "	Weather Local News Combat "	Weather Bruce Frazier Combat "	Weather Local News Combat "
7	:00 " :15 " :30 Bob Hope :45 "	" " Bob Hope "	" " Bob Hope "	" " Route 66 "	" " Route 66 "	" " Route 66 "
8	:00 " :15 " :30 TWTWTW :45 "	" " Hennesey "	" " TWTWTW "	" " Arrest and Trial "	" " Arrest and Trial "	" " Arrest and Trial "
9	:00 Jack Paar :15 " :30 " :45 "	The Deputy " Award Theatre "	Jack Paar " " "	" " " "	" " " "	" " " "
10	:00 News, Wthr. :15 " :30 Oregon Primary :45 "	News Final WT Today, Wthr. Tonight Show "	News, Wthr. Sports Tonight Show "	News & Wthr. The Late Show "	News & Weather The Late Show "	News & Weather The Late Show "
11	:00 " :15 " :30 " :45 "	" " " "	" " " "	" " " "	" " " "	" " " "

WANT ADS

Political Announcement

The Snyder Daily News is authorized to announce the following candidates for office, election to be subject to action of the Democratic Run-off Primary:

For Sheriff:
E. E. (BUDDY) NORRIS
KEITH COLLIER

For Tax-Assessor-Collector:
GERAL GREENE
DON ADAMS

BUSINESS SERVICE

BUTANE

CALL SCURRY Butane Company HI 3-3721 for prompt gas delivery. Sales and domestic and commercial appliances.

CLASSIFIED ADVERTISING RATES & SCHEDULE

Deadline 4:30 p.m. Monday through Friday, prior to day of publication.

Deadline Sunday, 4:30 p.m. Friday.

15 WORD MINIMUM

1 day per word	6c
2 days per word	11c
3 days per word	15c
4 days per word	18c
5 days per word	20c
6th day	22c
Legals, per word	6c
Card of Thanks, per word	6c

Each additional day 2c per word.

These rates for consecutive insertions only. All ads are cash, unless customer has an established credit account with The Snyder Daily News. No refund will be made on an ad after appearing in paper. The Publisher is not responsible for copy omissions, typographical errors or any unintentional error that may occur further than to correct it in the next issue after it is brought to his attention.

ERRORS

The Daily News can not be responsible for more than one incorrect insertion. Claims cannot be considered unless made within three days from date of publication. No allowance can be made when errors do not materially affect the value of the advertisement. All out of town orders must be accompanied by cash, check or money order.

ANNOUNCEMENTS A

LODGES A-1

CALL MEETING
SCURRY LODGE 706
Friday, May 29, 7:30 P.M. Work in MM Degrees. Ring presentation by H. E. Vaughn. W. D. Love, W. M. E. L. Arnold, Sec.

SPECIAL NOTICES A-2

NEED LADIES to play softball. Contact Sue Fleetwood, HI 3-3305 or Helen Patrick, HI 3-5794.

CARD OF THANKS A-3

CARD OF THANKS

Many, many thanks to each and everyone and to the nurses and doctors who helped the Preston Crowder family during our stay in the hospital and during our illness.
Preston Crowder and Family

AUTOMOBILES B

AUTOS FOR SALE B-1

1959 FOUR DOOR hard top Buick La Sabre, power steering, power brakes, air-conditioned, white wall tires, excellent condition. See at 2200 44th St. Grover Scott.

1964 IMPALA Super Sport—will take trade-in. 3615 Ave. B.

FOR SALE: 1959 Oldsmobile "98" loaded, very clean. Joe Greenway, 1802 Ave. S. HI 3-6818 or HI 3-6979.

TRUCKS FOR SALE B-2

1963 GMC PICKUP, long wheel base, 4 speed transmission, 5 new tires. Call HI 3-3588 after 4 p.m.

FOR SALE: ½ ton 1954 Chevrolet pickup—also 1959 Cushman motor scooter. Call HI 3-3171.

1951 INTERNATIONAL pickup, 4 speed transmission, good mechanically. Call HI 3-9348, ask for John.

TRAILERS B-3

FOR SALE: 1961 "Mobile Scout" travel trailer, like new. Joe Greenway, 1802 Ave. S. HI 3-6979 or HI 3-6818.

SCOOTERS-BIKES B-9

FOR SALE: 1959 Cushman Eagle Motor scooter. Call HI 3-3021.

AUTO RADIATORS B-11

FRANK D. STEPHENSON
"THE RADIATOR MAN"
CLEANING — REPAIRING
NEW — REBUILT
SNYDER RADIATOR SERVICE
1105 Ave. T Dial HI 3-4131

BUSINESS SERVICES D

MISCELLANEOUS D-26

It's a shame to have so many dirty cars in town when they can be cleaned up so quick and easy at
KWIK-KAR-WASH
25c For 5 Min.
3810 Big Spring Highway

EMPLOYMENT E

HELP WANTED-FEMALE E-2

WANTED: CARHOP for night shift at Sweet Shop. Apply in p. son.

EMPLOYMENT E

HELP WANTED FEMALE E-2

IF YOU LIKE PEOPLE -

ENJOY making friends and want to earn money, contact your Avon Manager. Write Box 1629, San Angelo, Texas.

WOMEN WANTED

Part-time typing at home, $30 to $60 weekly. Send background of yourself and hours available. P. O. Box 36177, Houston 36, Texas.

WOMAN'S COLUMN H

CHILD CARE H-3

MOTHER GOOSE NURSERY AND PLAYHOUSE
Child care by hour, day or week. Twenty four hour service
1809-39th. St.
Telephone HI 3-4878

Care for your children day or night. Free transportation. Mrs. Beavers. 501 25th St. Phone HI 3-3935.

LAUNDRY SERVICE H-5

IRONING WANTED: $1.50 per dozen. 3109 Ave. C. HI 3-9859.

MISCELLANEOUS H-7

ELECTROLUX
Sales, Service & Supplies
DON ADAMS
1008-27th. St.
Phone HI 3-3747
Free Demonstration

FARM AND RANCH EXCHANGE J

LIVESTOCK J-3

FOR SALE or trade, 2 horses and 1 saddle. Cal IHI 3-5916 after 6 p.m.

FOR SALE: 30 pair Whiteface heifers, two years old, black bald faced calves. L. C. Drum, Fluvanna, Texas.

HORSE FOR SALE, gentle for child, lady or man. $250.00 lowest offer considered. Phone 495-2265, Post, Texas.

MERCHANDISE K

BUILDING MATERIAL K-1

Lumber Shorts

2x4 — 2 ft.	05c
2x4 — 4 ft.	10c
2x4 — 5 ft.	17c
2x4 — 6 ft.	22c
2x6 — 3 ft.	07c
2x6 — 4 ft.	12c
2x6 — 5 ft.	20c
2x6 — 6 ft.	25c

VEAZEY
CASH LUMBER
Lamesa Hwy. HI 3-6612

HOUSEHOLD GOODS K-4

FOR SALE: GE roll out shelf refrigerator. Like new, $250.00. Jessie's Beauty College, HI 3-9377.

ELECTROLUX
Sales, Service and Supplies
SPIVEY'S
Call For Your Free Home Demonstration
HI 3-9805

FOR SALE: Good used refrigerator. Call HI 3-4347.

SINGER SEWING MACHINE

1964 Model Automatic Zig-Zag. Makes button holes, sews on buttons, fancy stitching, etc. Want reliable party with good credit to assume 9 monthly payments of $9.00 each or will sell for $75.00 cash. Write Credit Manager, 1320 19th Street, Lubbock, Texas.

WE HAVE IN THIS VICINITY FOUR PIANOS, REPOSSESSED THAT RESPONSIBLE PARTIES MAY ASSUME BALANCES ON EASY TERMS: THIS INCLUDES ONE STUDENT PIANO, ONE CONSOLE PIANO, ONE SPINET TYPE PIANO, AND ONE NICE BABY GRAND PIANO: WRITE TO CREDIT MGR: PIANO HEADQUARTERS, INC., 3318 EAST BELKNAP, FT. WORTH, TEXAS.

We Have
MOVED
From 2208 25th. St.
To 1010 25th. St.
Next Door West Of Travelodge
We Cordially Invite You To Visit Us At Our New Location!
Custom Carpets
1010 25th. HI 3-9511

MUSICAL INSTRUMENTS K-5

RESPONSIBLE PARTY

Interested in assuming payments on a nice piano or organ. Hammond, Baldwin or Wurlitzer, write or call Dale White, 1303 Gregg St. Ph. AM 3-4037, Big Spring, Tex.

MISCELLANEOUS K-11

TWO BEST quality 8 ft. overhead garage doors. Call HI 3-2707 or HI 3-4053.

MERCHANDISE K

MISCELLANEOUS K-11

Get professional carpet cleaning results—rent Electric Carpet Shampooer $1 per day with purchase of Blue Lustre. Barrow Furniture.

FOR SALE: Three room furnished fishing cabin to be moved. Twelve ft. fishing raft. 14 ft. Lone Star boat and 12 hp. motor. Dudley Mayes, Hermleigh, Texas.

$1 per day rental for electric carpet shampooer with purchase of Carpet Tone. O'Rear Furniture Co.

FOR SALE: Brand new Remington Adding Machine, 10 digit with 11 digit total, and all the new features. Retail price, including tax, over $320.00. $150 cash buys. Call HI 3-7766.

GOOD USED typewriter with stand. $50.00. Call HI 3-3334 after 6 p.m.

ZENITH HEARING AID SALE!
Close-Out Prices
On Several Models
½ Or MORE OFF
SNYDER DRUGS
Big Spring Highway

RENTALS L

FURNISHED APTS. L-3

EFFICIENCY APARTMENTS—Bedroom—Bills paid. Prefer night sleepers. Come look. Phone HI 3-9862.

TWO ROOM and three-room furnished apartments. Also two bedroom apartments with or without T.V. Jack & Jack Realty. HI 3-3452 or HI 3-3566.

FOR RENT: Two bedroom apartment wall to wall carpeting, modern furniture panel ray heating, large closets, garage for car. HI 3-5362 or HI 3-4297.

NICE THREE room air-conditioned duplex apartment with garage. Call HI 3-5316.

TWO BEDROOM, early American furnishings, frost-free refrigerator, drapes, TV antenna. See to appreciate extras. 1912 Coleman, HI 3-9638.

FURNISHED DUPLEX: Two bedroom, clean, walk-in closets, washer connections, air-conditioned. Couple or with one small child. HI 3-3486.

FOR RENT: Three room apartment, private bath, fenced yard. Come by 2013 Ave. E.

NICELY furnished two bedroom apartment, adults only, $60.00 per month, water paid. 1901 Coleman, upstairs. Call HI 3-7166.

UNFURNISHED APTS. L-4

UNFURNISHED two bedroom apartment, upstairs. $45.00 per month, water paid. 1901 Coleman. Call HI 3-7166.

FURNISHED HOUSES L-5

TWO BEDROOM, FURNISHED house. Bills paid. Call HI 3-7284.

FOR RENT: Furnished two bedroom house. $65.00 per month. No bills paid. 422 28th St. HI 3-6641.

UNFURNISHED HOUSES L-6

FOR RENT: Two bedroom home, $40.00 per month. Call HI 3-6098 or HI 3-6845.

NICE EXTRA large two bedroom house, fenced back yard and carport. Located at 220 31st St. HI 3-4538.

THREE BEDROOM, 2 baths, den, fenced. HI 3-4400.

FOR RENT: Home in the country. Call HI 3-6041.

MISC. FOR RENT L-7

FOR RENT
Two-bedroom
Unfurnished Apartments
Redecorated
Three-bedroom
Unfurnished Houses
Redecorated
CALL
EDDIE McDONALD
HI 3-6662 Or HI 3-3452
Or Come To
1918 Coleman — Apt. 1
Or 611 East Highway

WANTED TO RENT L-8

SINGLE MAN wishes to rent efficiency apartment with garage. Call HI 3-7555 after 5:30 p.m.

REAL ESTATE M

BUSINESS PROPERTY M-1

GOOD HOME VALUES
In 2 and 3 bedroom homes, no down payments but credit must be good. In all areas of Snyder.
We Need Good Listings
TO BUILD OR BUY
SEE
PINNELL REALTY COMPANY
HI 3-3524 HI 3-4788

HOUSE FOR SALE M-2

1. Gracious Country Living. 3 bdrms., large den with fireplace. This house has all the extras, plus charm & convenience. 10 minutes from breakfast table to grade school.

2. Attractive large 2 bdrm., near all West schools. FHA appraised value.

3. Real Value at 112 Elm. Large 2 bdrms. near Greenhill Church. Owner says sell for $5,500 . . . Credit must be good. Can do some work for down payment.

4. Neat 3 bdrm . . . 1 blk. of East Elementary. Real Bargain.

5. 2 & 3 bdrm. houses with no down pmt . . . Credit must be good.

JACK & JACK REALTY
311 East Hwy. Ph. HI 3-3452
After 6 O'Clock Ph. HI 3-3566

REAL ESTATE M

HOUSE FOR SALE M-2

FOR SALE: Modern Four Bedroom, west side, with large lot. Telephone HI 3-4415, HI 3-3602 or HI 3-3674.

3006 41st. St.
Newly redecorated 3 bedroom home for sale, approx. 1300 sq. ft. Double carport in front, carpet, drapes. Immediate possession.
W. G. Herring
Phone HI 3-6132
Call Mornings Before 10, Evenings After 6

HAVE SEVERAL nice two bedroom homes for rent or sale on rental basis. Call HI 3-5954 after 5 p.m.

WEST—3 bedroom, 2 bath, brick with den and playroom, carpet, drapes, a beautiful home.

REDUCED—3 bedroom, 2 bath home in west Snyder, corner lot, enclosed patio.

EAST—Large Austin stone. 2 bedroom, fenced yard, corner lot, only 15½ years left on 4½ per cent GI loan. $750.00 down payment. $69.00 per month.

EAST—Large three bedroom, fenced yard, nothing down and payments $44.00 per month.

WE NEED LISTINGS
MERLE NEWTON REALTY
3311 Ave. S Ph. HI 3-6928
Geo. Webb
Phone 3-6508

STANFIELD SCHOOL AREA . . . three bedroom, 2 bath . . . fenced yard . . . brick home . . . total price $13,900.00.

COLONIAL HILLS . . . new listings from $18,500.00 to $22,500.00 . . . all lovely homes . . . shown by appointment only.

NO DOWN PAYMENT HOMES . . . have several homes in all areas of town that require closing costs only.

FARM LAND . . . new listing on 480 acres . . . 71 acre cotton . . . 58 feed grain . . . 53 wheat . . . terraces in good shape . . . all pasture ployed and seeded . . . 150.00 acre.

WE NEED LISTINGS ON 3 BEDROOM HOMES IN ALL AREAS OF TOWN.

Stevenson Real Estate
South Side Of Square
Business Phone: HI 3-5612
Home . . . HI 3-4528 or HI 3-6137

BUYING! OR SELLING!

2-3 and 4 bedroom houses. Nice Location, SW. No down payment.

30 acres and good 2 bedroom house, priced to sell, close in.

Lake cabins on Lake J. B. Thomas, priced to sell.

480 acres, 70 acres cotton, 56 acres Milo, 53 acres Wheat, 320 acres in cultivation. Blue stem and switch grass. Lease rights & ½ minerals.

120 acres close in, 20.5 acres Cotton, 50 acres Coastal Bermuda, 10 Acres rye, 28 acres alfalfa; 4 wells, 1000 gal. irrigation & ½ royalty.

FORREST W. BEAVERS
Realtor, Insurance & Loans
103 Brownfield Bldg.
Phone HI 3-9472

(1) Very well kept home in old west Snyder. Quiet street, carpeted throughout. Large separate room from house. Ideal for beauty shop, hobby shop, or guest room. Total price, $8,000.00.

(2) Blocks of land north of town out of city limits, good water, ideal site to build for country living.

(3) 318 34th, nice and clean FHA appraised. Do work for down payment. $100.00 will handle.

ADELLE JOSEPHSON
2606 Ave. R
REAL ESTATE
Office — HI 3-3601
Home — HI 3-6944

FHA APPRAISED brick, three bedroom, two baths, den, ref-air, extras. Consider small trade. HI 3-6897.

REAL ESTATE M

HOUSE FOR SALE M-2

TWO BEDROOM house for sale. No down payment, no closing costs, payments cheaper than rent. 309 35th St.

TWO BEDROOM home, assume monthly payments of $65.00. Shown by appointment only. Call HI 3-5902.

TO SETTLE estate, older two bedroom, 1 bath in west part of Snyder. Some furniture and appliances go with sale. Any reasonable offer will be considered. Contact Hugh Boren & Son, HI 3-3555.

OUTSIDE CITY limits, nice 2 bedroom, one bath, glassed in porch could be used as third bedroom on ½ acre land. Pressure pump, fenced and double garage. No trades. Call Highland Realty, HI 3-6461 or HI 3-4742.

TWO BEDROOM. Small equity, take up payments. HI 3-4322.

BY OWNER: Take up payments—like rent—on three bedroom home. Walking distance from parochial school and East Elementary and churches. HI 3-3708.

ECONOMY PRICES ON QUALITY HOMES

2 B/R and den, on wide 42nd. St. Choice location, near all schools. Nice and clean. Down $500. Mo. $80 . . .

3 B/R West, most attractive. Highly desirable location to Stanfield school and shopping. Down $500. Mo. $80 . . .

2 B/R, with furniture, some carpet, corner lot. Ideal for someone with low monthly payment.

Brand new, 3 B/R, near schools. Lots of extra's. Central heating, ceramic bath. 100% loan to some Veteran, no closing cost. Mo. $80 . . .

Wide ranges 2 & 3 B/R, no down payment. Mo. $50. to $75. Credit must be good.

Let us build to suit you. Your plans or ours. Choice lots.

"Equities For Sale"
SCOTT & SCOTT REALTY CO.
1907 40th. St.
Dial HI 3-6306 Night HI 3-3158

LAKE CABIN M-5

LAKE CABIN

Three bedroom home on Lake Thomas. Completely furnished, large kitchen living room carpeted, boat house, your own boat channel, storage room, new sheet iron garage, phone, buttane, central heating, new hot water heater. This one is so nice! It was used for private residence for a while. Going at a real reasonable price. If interested, write Box C-1, % Snyder Daily News.

OIL LEASES M-7

I Will Buy Producing
SACROC ROYALTY
No Deal Too Small Or Too Large
HUGH BOREN, JR.
Phone HI 3-3555

LAKE PROPERTY M-9

MUST SELL

furnished year round home, 3 bedroom, kitchen-den comb., practically new, extra nice. North side Lake Thomas. Mrs. Hallie Payne, 2815 43rd, Apt. 11, Lubbock, Phone SW 5-9088.

ACREAGE M-14

160 ACRES 5 miles southwest of Roby for sale. Call 2261, Roby, Texas.

USE CLASSIFIED ADS!
HI 3-5486

Prompt Dependable Quick Service

SPECIAL
Brake Adjustment
And
Brake Inspection
Save 1.41 . . . . 69c
Service While You Wait!
Free $50 Jackpot
To Be Given Away Each Week!
Just Register In Shop — No Purchase Necessary!
LAST WEEK'S WINNER!
RONNIE WEBER
3601 Ave. A
LAMB CHEVROLET CO.
25th. & Ave. H Phone HI 3-5456

Prompt Dependable Quick Service — Prompt Dependable Quick Service — Prompt Dependable Quick Service — Prompt Dependable Quick

Writers To See Mexico

AUSTIN (AP)—A weekend in Mexico is in the offing for out-of-state travel writers who make the November tour of Texas sponsored by the Texas Tourist Development Agency.

Agency Director Frank Hildebrand and Eugenio Quintanilla, director of tourism for the Mexican state of Coahuila, announced plans Thursday for cooperation in attracting tourists.

The travel writers tour is scheduled for Nov. 4-13 in Texas, with the next two days in Coahuila, they said.

Quintanilla said the governor of his state and mayors and chambers of commerce of the cities are enthusiastic about the visit.

"This is being made a joint tour," Hildebrand said, "because Texas and Coahuila are a cohesive unit. We wanted the travel writers to see the similarities and particularly the ease of crossing the border."

Also announced at the news conference was a plan to print the official Texas travel map and tourist brochure in Spanish for distribution in Mexico. Hildebrand said travel advertisements would be placed in key Mexican publications.

LEGAL NOTICE

The Commissioners' Court of Scurry County, Texas, will convene in special session on June 1, 1964, at 10:00 o'clock A. M., at the Court House in Snyder, Texas, and will offer for sale the following described property:

The building known as the Fluvanna Community Center (enclosed portion only the pavilion being excepted) located at Fluvanna, Texas, said building being 25' x 40' in dimension.

The successful bidder shall remove after June 6, 1964, and have ten (10) days thereafter to complete move of the enclosed part at his own expense SAVE AND EXCEPT the loose counter, water heater, range, ice box, drinking fountain, L. P. gas heater, air cooler, tables, chairs and piano. The County will cut the pavilion loose from the building and will also remove the slab foundation. Each bidder shall submit sealed bids (with check enclosed) to the Commissioners' Court and same will be accepted until the date and time first mentioned above.

The Commissioners' Court reserves its right to waive any and all technicalities and to reject any and all bids.

(S) Dan Cotton
DAN COTTON, COUNTY CLERK,
SCURRY COUNTY, TEXAS

LEGAL NOTICE

NOTICE TO BIDDERS

Sealed bids for Two Course Asphalt Surface Treatment of 7.1 miles of County Roads in Precinct No. 2 Scurry County, Texas as more specifically shown on the plans and specifications of same will be received by the Commissioner's Court of Scurry County, Texas in the office of the County Judge at the Court House in Snyder, Scurry County, Texas until 10:00 AM (CST) June 1, 1964 and then publicly opened and read aloud. All bids submitted must be on bid forms furnished and accompanied by a cashier's check, bank or postal money order or a bid bond of an approved Surety in the amount of 10 per cent of the total amount of the lump sum bid. Surety shall be returned to all except the two low bidders, which Surety's shall be held until a Contract is signed and a performance bond is made in the amount of 100 per cent to said Scurry County.

Plans, Specifications and Building Documents may be obtained at the office of the County Judge upon deposit of Fifteen Dollars ($15.00) per set to cover cost of reproduction and binding and shall be returned if the same are returned in good condition upon submitting of the bid.

The right is reserved by said Scurry County to reject and-or all bids and waive any formalities.

BY ORDER OF THE COMMISSIONER'S COURT OF SCURRY COUNTY, TEXAS
SIGNED: (S) Sterling Taylor
STERLING TAYLOR, COUNTY JUDGE

BOOT HILL AUTO SALVAGE & REPAIR SHOP
• Tractor & Auto Repair
Earnest Riggs, Mgr.
Lubbock Hwy. HI 3-9056

Church Fire Claims Tenth Victim

SAN FRANCISCO (AP)—The 10th victim of the Samoan fire-dance disaster in the parish hall of All Hallows Catholic Church last Saturday night died in a San Francisco hospital Thursday.

Fee Tafea, 26, a private policeman in San Francisco, had suffered burns over 90 per cent of his body.

Five died at the scene and over 100 were injured. Some still remain in critical condition.

The fire started during a fire dance—part of a Samoan holiday celebration.

T. C. GOSS CAR LOT
Big Spring Highway

1960 FORD Fordor	$895
1957 FORD Station Wagon	$495
1955 LINCOLN	$250
1955 CHEVROLET	$250
1956 MERCURY	$250
1954 FORD Station Wagon	$295
NEW RAMBLER Station Wagon	$1975

Want To Buy Some Clean Used Cars
OPEN SUNDAYS

LOOK! NEW CARS CHEAPER! LOOK!
New Chevrolet Biscayne, 99.00 Down, Per Month 63.50
Impala, V-8, Auto. Trans., Air Cond.
New '64 Chevrolet $2888
New Chevrolet ½-Ton Pickup $1749
1105 25th. St. Ph. HI 3-5652
JACK DUPREE

CURL UP WITH A BAG
You Don't Need To In A '64 Chevy . . .
It Has More Trunk Room.
Lamb Chevrolet Co.
25th. & Ave. H Phone HI 3-5456

Bell-Seale Funeral Home
WILL MOVE TO A NEW LOCATION AT 31st. & BIG SPRING HIGHWAY IN MID-1964.
WATCH THE CONSTRUCTION OF OUR NEW BUILDING NOW IN PROGRESS

WE'RE BEHIND
Our Quota For The Big April-May Sale's Fair!
Yes, We're 26 Units Behind And We're Going To Sell 'Em At Some Price!
ANY REASONABLE OFFER ACCEPTED!

Here's What The Quota Means To You . . .
• Lowest New Car Prices Ever!
• Highest Trade-Ins For Your Car!
COME IN . . . WE WILL TRADE WITH YOU!
OPEN 'TIL 8 P.M. The Remainder Of This Month! || Open-Memorial Day
LAMB CHEVROLET CO.
25th. & Ave. H Phone HI 3-5456

FAITH OPENS NEW HORIZONS WHEN YOU OPEN THE CHURCH DOOR

SPONSORED AND MADE POSSIBLE BY THE BUSINESS FIRMS LISTED BELOW:

Little Mexico Cafe
Mr. & Mrs. Carlos Mijares
East Hwy. — HI 3-9169

Midwest Electric Co-Op, Inc.
Johnnie Ammons, Mgr. & Parker Westel
Roby, Texas

Musslewhite Trucking Co.
Charles Musslewhite
1400 17th. — HI 3-4421

J. C. Penney Company
Charles Hartman
1808 26th. — HI 3-3182

Scurry Butane Company
Of Snyder
1012 25th. — HI 3-3721

66 Cafe
Mr & Mrs F. C. Hodges
East Hwy. — HI 3-6262

Snyder National Bank
Member F. D. I. C.

Ballard's Cafe & Truck Stop
Mr & Mrs. Carl Ballard
East Hwy. — HI 3-6641

Snyder Theatres
N. R. Clements

Snyder Savings & Loan Assn.
Max West
Corner Ave. S & 27th. St. — HI 3-7441

Stinson Drug
Lee T. Stinson
1815 25th. — HI 3-3531

Town & Country Food Center
Skeet Jones
37th. & Ave. E — HI 3-7214

West Texas State Bank
Membed F.D.I.C.

Clark & Smith Butane Gas Co.
1604 Ave. S — HI 3-4731

Wilson Motors
Wm. H. Wilson, Jr.
East Hwy. — HI 6-6351

J & B Ready Mix Inc.
"Buck" Byram & Employees
1205 Ave. T — HI 3-9845

Erwin Furniture Co.
Grady Erwin
603 East Hwy. — Ph. HI 3-3701

B & B Sheet Metal Works
Artic Circle Evaporative Coolers
210 28th. — Ph. HI 3-7641

Willard Gladson Oil Field Contr. Co.
Mr. & Mrs. Willard Gladson
2705 35th. — Ph. HI 3-5196

SPONSORED AND MADE POSSIBLE BY THE BUSINESS FIRMS LISTED BELOW:

Lamb Chevrolet Co.
25th. & Ave. H — Ph. HI 3-5456

Hank Clark Garage
Commercial, Residential & Serv. Calls
610 East Hwy. — Ph. HI 3-9202

Bill Mapes Electric Co.
Commercia, Residential & Serv. Calls
308 23rd. — Ph. HI 3-3971

O'Rear Furniture Co.
Mr. & Mrs. M. M. O'Rear
904 26th. — Ph. HI 3-4141

Town House Restaurant
Max & Reba Lockabee
1703 Ave. S — Ph. HI 3-9161

Arrow Construction Co., Inc.
Paul Sizemore-J. P. Billingsley
"General Oil Field Constr."
2700 21st. St. — HI 3-4832

Snyder Daily News
2107 25th. St.

Bolger Funeral Home
G. Edward Bolger
1709 25th. — HI 3-3533

The Deffebach Agency
Lyle Deffebach
2606 Ave. R — HI 3-5611

Forrest Builders Supply
R. E. Weber
2109 25th. — HI 3-3301

Hall Drug
Emory & Ileta Hall
606 East Hwy. — HI 3-4571

Higginbotham-Bartlett Co.
R. C. Patton
1913 25th. — HI 3-3431

Feather Printing Co.
2107 25th. St.

J's Super Market
Mr. & Mrs. Jack Lawrence
2210 25th. — HI 3-3412

Bell Funeral Home
Gaither Bell and Bill Seale
2506 Ave. F

Daniel & Son Texaco Service
C. E. Daniel & Son
2300 25th. — HI 3-9124

Rhodes Welding Co.
Mr. & Mrs. Coy Rhodes
Lamesa Hwy. — HI 3-4861

Glover's
Mr. & Mrs. A. Z. Glover
1824 26th. — HI 3-3961

Bucket's Coffee Shop
"A Good Place To Eat"
1716 26th. — Ph. HI 3-9149

Churches Of Snyder And Area — Support Them Every Week!

ASSEMBLY OF GOD
First — Ave. S & 19th. St.
North Side — 1000 13th.

BAPTIST
Avenue D — 324 30th.
Bobby Phillips, Pastor
Bethel — 1708 Ave. E
G. Marvin Rogers, Pastor
Calvary — 2300 W. 35th.
George A. Shoff
Central — Hermleigh
Bernie Finch, Pastor
China Grove — Hermleigh
J. F. Fields, Pastor
Colonial Hills — 3506 El Paso
Dr. Jimmy Nelson, Pastor
Dermott — Dermott
Dunn — Dunn, Tex.
Alex Campbell, Pastor
First — 1701 27th.
Dr. A. B. Lightfoot, Pastor
First — Fluvanna, Tex.
Rev. Hall, Pastor
First — Hermleigh, Tex.
Friendly Will — 1011 34th.
Gail — Gail, Tex.
Greenhill — 208 Clairemont
Allen Cartrite, Pastor
Missionary — Clairemont Rd.
Truman Wood, Pastor
Ira — Ira, Tex.
J. Roy Haynes, Pastor
Knapp — Star Rte., Ira, Tex.
D. W. Copeland, Pastor
Midway — Midway
J. H. Skiles, Pastor
Morningside — 119 36th.
James Rogers, Pastor
Mount Olive — 3306 Ave. M
North Side — 1909 16th.
Jack Jean, Pastor
Primitive — 2011 Ave. M
Templo Bautista — 1315 Ave. S
Union — Rt. 1, Union
Murry Key, Pastor

CATHOLIC
Our Lady Of Guadalupe
Rev. Peter Vergauwen
St. Elizabeth's — 31st. & Ave. A
Rev. Joseph H. Walter
St. John's — Hermleigh
Rev. Arnold Boeding

CHRISTIAN
First — 2701 W. 37th.
Alan Lynch, Pastor

CHURCH OF CHRIST
Ave. R
Dunn — Dunn, Tex.
Roland Miller, Minister
East Side — 31st. & Ave. C
Richard Williams, Minister
Fluvanna — Fluvanna, Tex.
Oscar Batten, Minister
Gail — Gail, Tex.
Hermleigh — Hermleigh, Tex.
Ira — Ira, Tex.
Darnell Boyd, Minister
Lloyd Mountain Church of Christ
Sanford Thompson, Minister
Lloyd Mountain
Spanish
Moises Perez, Minister
Thirty Seventh St. — 2500 37th.
Maxie Boren, Minister

CHURCH OF GOD
Church Of God — 3412 Ave. H
The Church Of God — 2100 Ave. O

EPISCOPAL
St. John's — 2214 42nd.

JEHOVAHS WITNESSES
Jehovahs Witnesses — 3102 Ave. A

LUTHERAN
Grace Lutheran — Cogdell Dr.
Dr. Herold

METHODIST
African Evangelical
Camp Springs — Camps
Dermott — Dermott, Tex.
Howell Watkins, Pastor
Dunn — Dunn, Tex.
A. N. Motes
First — 2700 Ave. S
Harry Vanderpool, Pastor
Fluvanna — Fluvanna, Tex.
Howell Watkins, Minister
Gail — Gail, Tex.
Paul Crow, Pastor
Hermleigh — Hermleigh, Tex.
Thomas Taylor, Minister
Ira — Ira, Tex.
Billy T. Culwell
Trinity — Big Spring Hwy.
Allen Adams, Minister
Union — Rt. 1, Union, Tex.
Roy Havens, Minister
Iglesia Methodist Mission — 21st. & Ave. T
E. C. Pequeno

NAZARENE
Church Of Nazarene — 704 30th.

PENTECOSTAL
United — 3101 Ave. C

PRESBYTERIAN
First — 2706 Ave. R
John Gordon, Pastor

VARIOUS DENOMINATIONS
Apostolic Faith — 2506 25th.
James Morris, Pastor
Faith Tabernacle

CHURCH NEWS

CHURCH NOTES

37th Church of Christ

Vacation Bible School, with classes for all ages from 18 months through adults, will be June 1-5 at the Thirty-seventh Street Church of Christ. The classes vill begin at 9 a.m. and the school will be dismissed each day at 10:50 a.m. Parents have been urged to send their children and to attend themselves.

The Bel Canto Chorus from Boles Home will present a program of song on Friday night, June 12, at the Thirty-seventh Street Church of Christ. Boles Home is a children's home supported by churches of Christ. The program will begin at 8 p.m. and the public is invited.

The Thirty-seventh Street Church of Christ will have a gospel meeting June 15-21, with Joe Laird doing the preaching. Services will be each morning at 7 o'clock and each night at 8 o'clock, and the public is invited to attend all services.

Maxie B. Boren, preacher for the church, will speak at the 10:45 a.m. worship service Sunday on the subject, "So You're Satisfied." The sermon subject for the 6 p.m. worship hour will be, "Cities of Refuge." Josh. 20:1-9.

"Five Minutes with the Master" is a five-minute radio program presented by the Thirty-seventh Street Church of Christ each week-day morning at 8:15 over KSNY.

• • •

Avenue D Baptist

The Pastor, Rev. Bobby Phillips, will be in the pulpit for the 11 a.m. and 7 p.m. worship services Sunday. Sunday School begins at 9:45 a.m. and Training Union at 6 p.m. The Intermediates will meet for choir practice at 5:00.

Monday morning at 9:30 the WMS will meet for another mission study class. Mrs. Bobby Phillips and Mrs. E. J. Hardin will be teaching the book, Spiritual Life Development, by Mildred McMurry. The nursery will be open. The Men's Brotherhood will meet in the Fellowship Hall at 7:30.

Tuesday at 9:30 the Vacation Bible School workers will be having a meeting before the Vacation Bible School atcually begins June 8. There will be a general assembly and then conferences for the workers of each department. Preparation Day for the school will be held at the church at 9:30 on Friday June 5th. Mothers of the smaller children are asked to come and help the teachers get all of the information on the enrollment cards that is needed.

Wednesday at 4:30 the Jr GAs will meet in the Fellowship Hall. The Int. GAs and the Jr. RAs will meet at 6:30. Teachers and officers meet at 7:00 and the prayer service begins at 7:30.

• • •

Northside Baptist

"Can a Saved Person so Sin That He will Be Lost" will be the subject of the message to be delivered by the Rev. Jack Dean in the 11 a.m. service at the Northside Baptist Church.

Sunday School will begin at 9:45 a.m. with classes for all ages. The Lesson is from the 10th Chapter of Acts and is entitled "The Gospel Preached to the Gentiles." There were 363 in Sunday School last Sunday.

Rev. Dean will speak on "A Giant Awakes from Sleep" in the Sunday Evening Service. This Service begins at 8 p.m. and is broadcast over KSNY.

Vacation Bible School will begin June 8 and will continue thru June 12. Enrollment will be on Friday, June 5 from 9:30 until 10 a.m. Classes during the week will be from 8:30 to 11:00, ages are 3 thru 16.

Be still

"My meat is to do the will of him that sent me, and to finish his work". John 4:34.

Oh heavenly Father give us will
To meet winds of life, good or ill
To stand and smile and face the rain,
Knowing the sun will come again
Finding the Strength as we pray
Enthusiastically to meet each day!

WILL CURTIS

DR. L. O. HARRIS

Colonial Hill Baptist

Dr. Lindell O. Harris will be preaching at the 11 a.m. and 7:15 p.m. worship services of the Colonial Hill Baptist Church this Sunday.

Dr. Harris is chairman of the Division of Religion at Hardin-Simmons University, having that position since 1952. He received his A. B. degree from Baylor University in 1939, his Th. M. degree from Southwestern Baptist Theological Seminary in 1942, and his Th. D. degree from the Seminary in 1949. He taught New Testament Missions Comparative Religion at Baptist School of Religion in Honolulu, Hawaii from 1946-1951, and was a graduate assistant at Southwestern Seminary from 1943-1945.

Dr. Harris has pastored churches in Missouri, Louisiana and Texas. During the past seven years he has been Interim Pastor of 18 churches. He is married and has two children.

Next Monday, June 1, Vacation Bible School begins, continuing through June 10. The hours will be from 8:30 to 11:30 each morning, and boys and girls ages 3-12 are invited to attend.

Superintendents of departments are: Nursery - Mrs. Wendell Barrett; Beginner - Mrs. D. V. Merritt, Jr.; Primary I - Mrs. Gene McGee; Primary II - Mrs. Donald Fritz; Primary III - Mrs. Kenneth Wilson; Junior I - Mrs. Lindy Clark; Junior II - Mrs. Benny Oliver; Principal - Mrs. Odell Cox.

• • •

Green Hill Baptist

Worship services will be held at 11 a.m. and 8 p.m. Sunday at Green Hill Baptist Church. Sunday School will begin at 9:45 a.m., the youth choir will rehearse at 6 p.m. and Training Union is set for 7 p.m.

Vacation Bible school will begin each morning next week at 8 a.m. and continue until 11 a.m. each day. There will be a picnic at noon on Friday. Each person has been asked to bring a lunch for the picnic. Drinks will be provided. Commencement will begin at 7:30 p.m. Friday and will consist of a program showing some of the emphasis in each department of the school, followed by a tour through the departments to seek various phases of the work, such as workbooks, handcraft, etc.

A group of young people and their sponsors will leave early Monday, June 1, for Six Flags Over Texas, where they will attend a youth festival. They will return Tuesday.

• • •

East Side C-C

Richard Williams, minister at the East Side Church of Christ, will speak on the 8:15 a.m. radio program Sunay on the subject, "It Is the Spirit That Quickeneth," John 6:63.

For the 10:25 a.m. service his subject will be, "Farewell," Acts 18:21; 23:30; and Cor. II 13:1, 2, 5, 11.

Subject for the 6 p.m. service will be, "There Are Many Adversaries," Cor. I, 16:9; Peter 5:6-8.

Bible classes will meet at 9:30 a.m. Sunday and the mid-week service is set for 7:30 p.m. Wednesday.

The Vacation Bible School has been scheduled for June 8-12.

First Baptist

Dr. A. B. Lightfoot, pastor, will be in the pulpit for both the morning and evening worship services. Dr. Lightfoot has just returned from the Southern Baptist Convention in Atlantic City, N. J.

Training Union will begin at 6 p.m., and the evening worship service at 7:15.

Preparation Day for Vacation Bible School will be Saturday at 9 a.m., May 30. Parents are asked to bring their children to the east side of the building. A parade at 10 will climax the preparation day program. Sunday is Juice Sunday and each child is asked to bring a can of frozen juice to be used during Vacation Bible School.

Sunday is deadline for summer plans. Sunday School departmental superintendents are asked to complete their teaching assignments for the age group study books by Sunday. Planning forms have been made available. Books may be purchased at the education office.

TANE Field Day is Sunday. Coming to speak to adults on the problems of alcohol and narcotics will be Mr. Charles Ogilvie and Mr. Wayne Nelson. The following departments will combine for assembly at the beginning of Sunday School: Adult 4 and Adult 3 will meet together in the regular auditorium. The MYP, Adult 1 and Adult 2 departments will meet together in the old auditorium. The program of TANE will be presented during time ordinarily allowed for the regular Sunday morning assembly program.

Approximately 75 youths Intermediate age and above and their adult sponsors will attend the "Baptist Youth Day" meeting at Six Flags. The entire day will combine "Six Flags" fun with numerous inspirational highlights. There will be an important meeting Sunday afternoon at 5:30 for those planning to make the trip.

There will be no WMU meeting this week because of VBS. However, the Mein Circle will meet with Miss Vera Periman, June 1, at 7:30.

• • •

Union Baptist

The Rev. Charles Ogilvie, representative of Texas Alcohol Narcotics Education, Inc., Dallas, will speak at the 11 a.m. service Sunday at Union Baptist Church.

His talk will touch on three points: The problem; the program (TANE), and the procedure (what can be done).

The Rev. Murray Kay, pastor, will preach at the 7 p.m. service on the subject, "Lessons We Need to Learn in Witnessing." Ecc. 11:1-6.

Sunday School will begin at 9:45 a.m. and Training Union at 6 p.m.

Beginning at 8 a.m. Monday, the Vacation Bible School will be held each morning through Friday, June 5. The session each day will close at 11 a.m. All children through intermediate age (16) are invited to attend. Refreshments will be served each day and a picnic lunch is planned for the last day.

At present, plans are to close the school on Friday night with a short program and inspection period for parents and visitors.

On Wednesday, officers and teachers will meet at 7 p.m. and the regular mid-week worship will be held at 7:30 p.m.

St. John's Episcopal

The Holy Eucharist will be celebrated this Sunday at 8 a.m. with The Reverend Truman E. Bennett, Vicar, as the celebrant. Bruce Phillips will be the Server.

Mattins - Holy Eucharist will be the order of worship at the 10:30 a.m. service. Charles G. McCaleb, Jr., Lay Reader, will officiate at Mattins, and The Rev. Mr. Bennett will be the celebrant and preacher. Mr. McCaleb will lead the responsive reading of Psalm 73, and will read the First Lesson: Jeremiah 23:23-32.

Love is the theme for the First Sunday after Trinity. The Collect says, "grant us the help of thy grace, that in keeping thy commandments we may please thee, both in will and deed." The Epistle is St. John's beautiful meditation on Christian love — love for God and love for man, concluding with the striking declaration, "this commandment have we from Him, that he who loveth God loveth his brother also. The Gospel (St. Luke 16:19-31) is the parable of the rich man and Lazarus, picturing in graphic symbols the judgment of God on one who professes to love God and refuses to show it in love for a fellow-man.

Wayne Alexander and Jack Line will serve as acolytes, and Louis Alexander will serve as usher. Miss Sherrea Belt will be organist.

The Junior Choir will have their practice session Saturday May 30 at 10:00 a.m. at the church.

• • •

First Christian

The Rev. Alan C. Lynch, pastor of First Christian Church, will have as his subject, "Things I Am Sure Of," at the 10:50 a.m. worship service Sunday. Sunday School wil begin at 9:45 a.m.

A special meeting of all church members has been set for 7:30 p.m. Wednesday.

Mrs. J. C. Ezell will teach the new college Sunday School Class.

The Christian Women's Fellowship workshop has been set for 3 p.m. Sunday.

If you want to remove the lacquer from a piece of brass, apply lacquer thinner on a coarse cloth.

YOU'RE RIDING WITH DEATH BY NOT REPLACING A MUCH-PITTED WINDSHIELD. THIS CAN AFFECT YOUR DRIVING.

The Deffebach Agency
2606 Ave. R Ph. HI 3-6611

Northside Baptist Church
16th. and Ave. S

Sunday School	9:45
Morning Worship	11:00
B. T. C.	7:00
Evening Worship	8:00

Evening Services Broadcast Over KSNY

Jack Dean, Pastor

Penneys
ALWAYS FIRST QUALITY

END-OF-MONTH CLEAN-UP

Quilted
Tailored Bedspreads 5.88
• Twin Or Full Size

Decorator
Lounging Pillows 1.25
• Foam Latex Filled

20 x 40
BATH TOWELS Ea. 50c
• Cotton Terry Cloth

2 x 6 Feet
Braided Runners 5.88
• Brown Only

BIG SAVINGS!
REMNANT TABLE
Priced As Marked

Boys
COTTON SLACKS Pr. 2.88
• Regulars Or Slims

Odds N Ends
BOYS SHIRTS Ea. $1
• Long Or Short Sleeve

Broken Sizes
MENS SLACKS Pr. 2.50
• 100% Cotton

Reduced
GIRLS DRESSES Ea. 1.99
• Broken Sizes

Womens
Cardigan Sweaters 3.99
• Sizes 34 To 38

Womens Spring Hats 99c

HUGE CLEAR-AWAY on STRETCH SLACKS!
Easy-Care Dacron Polyester Blended with Cotton and a vertical stretch makes these supple, svelte and sleek as stretch slacks should be! What's more, they stay that way . . . even after countless go-rounds in your washing machine. Hidden qualities such as open-and-pressed seams, french waistbands, smooth-zephyr zipper, foot straps . . . give them their great fit, great longevity. Black, blue, pink, beige. 8 to 18.
4.99

LAST DAY!

Our Entire Stock Of Boys' 2.49 Foremost Jean Now

1.99

COMPARE
Without A Doubt . . . One Of Penney's Biggest Values Ever! Rugged 13¾ Oz. Cotton Whiteback Denim In Proportioned Sizes. Sanforized In Regular, Slim Or Husky Sizes. Shop Now! Get In On This Special Event And Save! But Hurry! Sizes 4 To 16.

Reduced!
Better Fabrics
All Spring Fabrics And Colors. Pima Prints, Regulated Prints, Cotton/Dacron Poplins, Hand Screened Prints, Shantung Prints And Others!
66c yard

Womens
Spring Dresses
Big Savings On Spring Fashions In 100% Cottons, Cotton/Dacron Blends And Nylon Jerseys.
• Misses Sizes • Junior Sizes
• Half Sizes
2.99 ea.

CASH YOUR PAYROLL CHECK AT PENNEY'S!

SHOP PENNEY'S TOMORROW
And Remember . . . You Can Charge It At Penney's!