Be An Active Citizen In Fifty-Eight...Pay Your Poll Tax

THE SNYDER DAILY NEWS

VOL. 8, NO. 234 | SNYDER, TEXAS, WEDNESDAY, JANUARY 29, 1958 | EIGHT PAGES—PRICE 5c

Women File Suit For Entry To A&M

BRYAN, Jan. 29 (AP)—Court action to force Texas A&M College to admit women students was started today.

John Barron, Brazos County attorney, filed a mandamus suit for Mrs. Lena Bristol, 34, a Willacy County resident, and Mrs. Barbara Tittle, 20, of Bryan. It asks a district court order directing college officials to let them enroll.

Those named in the suit are Dr. M. T. Harrington, A&M president; H. L. Heaton, A&M registrar, and all the college directors.

Barron requested that court papers be served on Harrington and Heaton today.

Barron said he was optimistic about chances for compelling A&M, which has about 7,200 students, to open its doors to feminine undergraduates.

"This is a realistic, serious suit—not just a test case," the lawyer said.

His father, W. S. Barron, and other lawyers lost a similar court case in 1934. The trial court verdict was not appealed.

Mrs. Bristol, mother of two, and Mrs. Tittle failed last week in efforts to enroll at A&M. They said Heaton told them he lacked authority to accept their applications.

The registrar also has rejected a request by Mrs. Merna Gray, 27, Bryan, to become an A&M student. She had discussed the matter with Barron but did not join Mrs. Bristol in the suit filed today.

Barron said he is basing the case mainly on the argument that Texas women are citizens and taxpayers with the same legal rights as men, and refusal to let them use a public-supported college like A&M is illegal discrimination.

Mrs. Bristol is the wife of an instructor at Allen Academy here and says she has completed all the courses available to her there. She lacks 43 hours' credit for a degree and has been commuting between Bryan and Huntsville to attend Sam Houston State College.

"I've been driving 130 miles a day every Monday, Wednesday and Friday at a cost of about $5 for each trip for transportation in an effort to get my education," she said.

"Even with all this, I had to change my major."

Mrs. Bristol said she changed it from biology to library science and education because she could not arrange a schedule otherwise at Sam Houston. She wants to become a teacher and said she will switch back to biology as a major if she is permitted to enter Texas A&M.

EMPTY TINS—BUT WISER—Empty tobacco tins confront Louis Simon, 71, after two men posing as detectives said his roommate, Joseph Marcus, 60, had been hit by a streetcar and they would have to search the room for an insurance policy because Marcus was in the hospital. Simon admitted them and they discovered Marcus' $12,000 life savings in six cans hidden in a suitcase. They said they'd take the cash to a Chicago police station and send a car to pick up Simon. They never did (AP Wirephoto)

High-Level Winds To Delay Jupiter Firing

CAPE CANAVERAL, Fla. (AP) — Hurricane-force winds in upper altitudes made uncertain today the time when the Army will fire its Jupiter-C satellite launching vehicle.

The Air Force Weather Central reported high-level winds of 140 miles an hour. Winds of such velocity could topple the rocket.

On the ground, winds of 20 to 30 miles an hour were forecast this afternoon and there was a chance of even higher winds in squalls along this portion of the Florida coast.

Strict secrecy has been maintained in official circles about the Army's firing plans but it has been generally expected that the attempt would be made this week. In earlier speculation, today or tomorrow had been set as probable dates for the blastoff.

Although there was no official word, the attempt undoubtedly would be delayed until weather conditions are more favorable.

Attention shunted momentarily away from the Jupiter-C yesterday when the Air Force took the stage with a successful firing of its Thor intermediate range ballistic missile.

The spectacular shot on a sunshiny day was witnessed by thousands of persons in this area. The fiery Thor, with which the Air Force plans to put a satellite into orbit and to hit the moon, was visible for four minutes after its blastoff.

In standard language used to report a successful shot, the Air Force said the Thor "flew its prescribed course and landed in the preselected impact area." Five of the nine Thors flown from here have performed well.

Maj. Gen. Bernard A. Schriever, head of the Air Force Ballistic Missile Division, told a Senate committee recently the Thor will be used as the first stage of a two-stage vehicle being prepared to put up a recoverable satellite by spring.

By addition of a third stage, he said, unmanned reconnaissance of the moon would be possible at what he called a relatively early date.

Originally, the Thor was designed strictly as a war weapon, to deliver a nuclear warhead 1,500 miles at a speed of about 7,000 m.p.h. More than a dozen of the weapons now have been set aside for use in space research.

Many experts believe the thoroughly tested Jupiter-C has a much better chance of launching a satellite than the Navy's Vanguard rocket, which has failed to perform.

City Firemen On First Call In 12 Days

The first fire call in 12 days occurred here this morning when a gasoline transport truck caught fire four miles north of Snyder on the Lubbock highway about 8:30 o'clock.

Eight rear trailer tires were burned off the gasoline transport which was loaded with about 5,000 gallons of high grade gasoline, but the tank and gasoline did not catch fire, D. A. Porter, fire chief, said.

The fire was apparently caused by low or flat tires on one set of the tandem-dual wheels under the trailer, he added.

"The gasoline tank got hot, but never caught fire," he said.

After firemen arrived and could spray water on the truck, the driver returned to the cab and drove the truck from the highway into a field.

The truck is owned by Petroleum Transport Co., Houston.

Porter complimented all persons of this area for the extremely long period without fires in the past 12 days.

"It was the longest Snyder has gone without a fire in the past two years," he said.

"It proves fires can be prevented when everyone is careful," he added.

WON'T SHAKE WITH NEGRO

Officer Charged With Disrespect

FRANKFURT, Germany (AP) — The U.S. Army has accused a lieutenant of disrespect and conduct unbecoming an officer "by contemptuously refusing to shake hands" with a Negro captain, an Army spokesman said today.

Charges have been filed against Lt. William B. Morton, 32, of San Antonio, Tex., by his battalion commander, the spokesman said.

He said Morton allegedly declined to shake hands Dec. 27 with Capt. Carl J. O'Kelley of Tucson, Ariz., who was newly assigned to the same unit in nearby Hanau.

Another charge accuses Morton of attempting to get two enlisted men to commit perjury at an official investigation, the Army spokesman said. The enlisted men were witnesses.

Shortly after the official investigation began Morton submitted a resignation, then reconsidered and filed an application for withdrawal of the resignation.

The Army spokesman said both documents have been forwarded to Washington and action is being held up pending the Pentagon's decision.

Morton, a native of Detroit, Mich., is a medical administrative officer assigned to the 36th Medical Battalion.

His attorney, Franklin J. Potter, said Morton had properly saluted O'Kelley and behaved in a militarily respectful manner. He said there was no intention on Morton's part to be disrespectful and added, "I don't believe a man can be forced to shake hands with another, even if they are in the Army."

He said charges against Morton could carry penalties as severe as five years in prison and a discharge less than honorable.

"If imprisonment and dishonorable discharge are the penalty for not shaking hands," Potter said, "it is high time that our military law be changed."

SPOT MUSE

IRA RAISED $66.75 for the March of Dimes last night during two games of exhibition basketball at the Ira Gym. Ira's girl team defeated the Exes, 37-41, in the first game and the Ira Faculty downed the Exes 51-47 in the second game.

THE LINES WILL begin to get longer at the county tax office tomorrow as the deadline for poll tax payment nears. Sales are already picking up. There are about 350 more qualified voters now than there were at this time yesterday.

ONLY TWO DAYS remain. After the tax office closes Friday, it will be too late to pay the $1.75 which qualifies a citizen to vote. The office is staying open during noon hours to accommodate those who can't get by any other time.

Garcia Trial Panel Quizzed

ODESSA (AP)—Questioning of the jury panel prior to jury selection continues today for the trial of Amando Garcia Jr., charged with misappropriation of public funds in Duval County.

Defense Atty. Percy Foreman of Houston was questioning the panel yesterday when Dist. Judge Sterling Williams recessed court. The prosecution has finished its questioning.

The trial of Garcia, former Duval County clerk, is being held here on a change of venue from San Diego.

Foreman tried twice yesterday without success to delay the trial. Judge Williams denied a motion to remand the trial to Duval County and then denied a request for a delay after Foreman said Duval County Judge Dan Tobin Jr., a defense witness, was ill and unable to testify.

The trial involves $59.80 in Duval County funds Garcia is accused of misappropriating. It is one of nine indictments against him.

Break In Sewer Line Is Blamed For Hole

HOUSTON, TEX. (AP)—A break in a sewer line was blamed for a mysterious hole eight feet wide that spread in the front yard of Mr. and Mrs. Arthur E. Goddard.

The sewer line was found to be clogged with dirt that had filtered through the leak from the Goddard's lawn.

Mrs. Goddard said a utility company would begin work to repair the break, located some 14 feet below the lawn.

Child Slain; Mother Held

POTEAU, Okla. (AP) — The 14-month-old son of Mrs. Dorothy Houser of Wister was stabbed to death at the home today. A son, 10, was cut about the throat, Sheriff Jack Craig reported. Wister is 9 miles south of this east Oklahoma town.

Craig said the widow, 45, was jailed. The sheriff said she asked to talk to her doctor before explaining circumstances of the stabbings.

The sheriff said Scott, 10, ran from the house, attracting neighbors by his screams. Officers were called.

Mrs. Houser's husband died in November.

GOP Solon Raps School Aid Plan

WASHINGTON (AP)—Rep. Gwinn New York, top Republican on the House Education Committee, today denounced President Eisenhower's education bill as a political scheme to get votes.

"The audacity of this bill is dumbfounding," Gwinn said. "Its real title should be the 'teacher pay bill of 1958, and its vote-getting possibilities."

Gwinn's statement, prepared for House delivery, gave added impact to predictions by Speaker Rayburn (D-Tex) and Rep. Martin of Massachusetts, the GOP leader, that a school bill will have trouble getting through the House this year.

Gwinn, a long-time foe of federal aid to education, last year helped kill a 1½-billion-dollar school construction bill.

Eisenhower asked Congress Tuesday for a Sputnik-age schooling program aimed largely at stepping up science education. He requested a four-year, billion-dollar program of federal support in such items as scholarships, teachers' salaries, fellowships and language training. Matching funds by the states would come to about 600 million dollars.

Gwinn said the federal scholarship plan "is nothing more than a smokescreen" because he said more than 75 per cent of the funds would go into salaries, for high school math and science teachers.

POLL TAX SCORE

Poll taxes paid	3,460
Exemptions	894
Qualified voters	4,354

POLL TAX DEADLINE IS FRIDAY

More Power For McElroy Is Hinted In Pentagon Shakeup

WASHINGTON (AP) — Greatly increased authority for the secretary of defense reportedly is included in the administration's preliminary planning for Pentagon reorganization.

Authoritative sources said the tentative recommendations would give Secretary McElroy broad new powers to control military spending.

This would be in line with one of the proposals made to the Senate Preparedness subcommittee by retired Gen. Lucius Clay, long-time adviser and close personal friend of President Eisenhower.

Clay, a member of the Rockefeller study committee which recommended defense reorganization recently, said the secretary now has "practically no control" over money Congress makes available to individual services. He said McElroy could cancel a missile project he found unfeasible, but could not use the funds to finance a more promising missile project under development by another service.

Clay also recommended a single military command, with the chairman of the Joint Chiefs of Staff being given authority to assign roles and missions to the individual services.

There has been criticism in Congress of the dual role of three of the Joint Chiefs, who are responsible for operating individual services while being called upon to do over-all military planning. Only the chairman, who has no vote, is free of direct links and operational responsibilities.

In testimony released this week, however, McElroy said the Joint Chiefs of Staff are doing a good job of military planning for both short-and long-range emergencies.

In view of McElroy's stand, informed members of Congress doubt the administration will propose a single command. But they expect a recommendation for more flexibility in assigning roles and missions of the Army, Navy and Air Force.

Sen. Knowland (R-Calif) said after a White House conference that Eisenhower may send Congress a series of separate reorganization proposals rather than a single comprehensive plan.

The Senate Armed Services Committee approved a preliminary defense funds authorization measure, also passed by the House.

Property For Road Project Is Discussed

A meeting between city officials and owners of property from which right-of-way will be needed for the widening of the Big Spring highway was held yesterday afternoon.

Harold Bennett, mayor, and Roy Dunlap, city manager, met with the three property owners involved.

All of the property is located on the east side of the highway near the "S" curve in the highway at Thirty-first Street. Owners of the properties involved are Arthur Blanchard, P. W. Cloud and Mrs. J. O. Dodson.

Dunlap said the city representatives made a definite offer of price for the right-of-way needed, and heard counter offers by the property owners.

He indicated agreements could probably be reached with two property owners involved, but that a wide difference separated the city offer and counter offer by the owner of the third piece of property involved.

Bird Rodman Rites Pend

Funeral services are pending at Bell Funeral Home for Bird Rodman, 74, of the Lloyd Mountain community, who died at his home at about 11:30 p.m. yesterday.

Mr. Rodman, a reisdent of Scurry County 71 years, was born Sept. 8, 1883, in Hamilton County. He was active at farming until becoming ill several weeks ago.

Services will be held at the Twenty-fifth Street Church of Christ with O. D. Dial, minister of the Roby Church of Christ, officiating, assisted by Glen Pace, minister of the Twenty-fifth Street Church. Burial will be in the Snyder Cemetery.

Survivors include the widow, Mrs. Susie Rodman; two sons, Terry Rodman of Snyder and J. C. Rodman of El Paso; two sisters, Mrs. Tissie Smith of Midland and Mrs. Ellen Andrews of Wichita Falls; two brothers, Bob Rodman of Lompoco, Cal., and Bliss Rodman of Woodsboro; four grandsons, and one granddaughter.

Transition Period

EDINBURG (AP)—A one-year period of transition for complete transfer of land from Pharr-San Juan-Alamo School District to the McAllen School District has been approved by the two boards.

Snyder National Bank Bond Bid Is Accepted

The Snyder National Bank and an associate, the First National Bank of Dallas, was chosen by the Snyder school board last night to purchase $2,325,000 in school bonds.

The Snyder National was chosen on its bid of 2.95929 per cent effective interest rate. This was not the low bid but was less than one hundredth of one per cent over the low bid of 2.9497 submitted by First Southwest Co. and associates, and the Snyder National was the only local bidder. The difference in interest was .00959, or slightly more than $2,000 in net interest cost for the entire issue.

Net interest cost will be $683,670 on the bonds, which are due to be paid out in 13 years.

The bonds are not actually sold, however, until after the next meeting of the State Board of Education, which meets Feb. 8. The bonds are eligible for purchase by the state board by statute.

There were 31 bidders on the bonds, but they were represented by agents who presented only four bids. Bids other than those of Snyder National and First Southwest were effective interest rates of 2.9881 per cent by Columbian Securities and associates and 2.9962 by Dallas Union and associates. Those bids were on 10-year options. Bids on five-year options were 3.01941 by First Southwest and 3.08754 by Snyder National.

While the Snyder National had the one Dallas associate in the bid, other bidders included 13 bidding with Dallas Union Securities, 11 with Columbian Securities, and six with First Southwest.

The bidders all indicated the bids here were very low in comparison with others in the state at this part of the month. The bids were considerably lower than the winning bid at the last issue, that for the expansion of the Lincoln School here, which was 3.177 per cent on seven-year bonds.

All the bidding agents were represented. Representing First Southwest, which is fiscal agent for the schools, was Charley Smith of Abilene.

In other action last night, the board decided to have a planning meeting on the first Tuesday of each month without audiences such as appear before the board on regular meeting nights. The regular meetings come on the second Tuesday of each month.

The board voted to extend the contract of John Conley, athletic director and head athletic coach, for another year, which would run his contract time to July 1, 1960. Conley's salary was raised from $8,000 to $8,500 annually, effective at the close of this school year.

The salary of Doug Flynn, school accountant, was raised from $6,000 to $6,600 effective immediately.

WEATHER

SNYDER TEMPERATURES: High Tuesday, 40 degrees; low, 25 degrees; reading at 7:30 a.m. today, 25 degrees.

North Central and West Texas—Clear to partly cloudy through Thursday. Warmer this afternoon.

East and South Central Texas—Clear to partly cloudy through Thursday. Warmer Thursday.

Succession Bill Is Sent To Panel

WASHINGTON (AP) — House leaders were reported today to have agreed upon a bill to permit a vice president to act as president in case of a chief executive's disability.

A special subcommittee of the House Judiciary Committee was hurriedly called into session after the draft of the bill was prepared. It has been the subject of high-level, closed-door conferences for about two weeks.

The bill would provide that the vice president shall discharge powers and duties of the office of president as acting president under these circumstances:

1. If the president himself certifies in writing to Congress and the vice president that he is unable to discharge the powers and duties of his office.

2. If a commission on presidential inability determines that he is unable to discharge those powers and duties.

The legislation would create this commission of eight members, six of whom would have to agree on any determination for it to be effective.

Members of the commission would be the vice president as nonvoting chairman; the speaker of the House of Representatives, the president pro tempore of the Senate, the secretary of state, the leaders of the two major parties in the House of Representatives, and the corresponding Senate leaders.

CRMWD Sells $4.6-Million In Revenue Bonds; Projects Set

BIG SPRING — The Colorado River Municipal Water District — which supplies water to Odessa, Big Spring and Snyder — Tuesday marketed $4,600,000 in revenue bonds to set the stage for major expansion of the system.

Eastman Dillon, Union Securities & Company of New York, underwriters for the original bonds of the district, bid in the issue at a cost of 4.12. Most Texas bond houses were included in the syndicate.

Proceeds from sale of the bonds will be used to finance construction of approximately 33 miles of 30-inch supply line; expansion of ground water production facilities; and putting in a second 80-million gallon reservoir at Odessa.

Directors ratified three contracts, all on low bids, to Snyder Allied Fence Company for $2,950; Austin Bridge Company of Dallas for $45,365 for trestles to support the supply lines over Buzzard and Sulphur Draws in Howard County; and to Fairbanks, Morse & Co. for $17,805 for lift pumps at the Odessa terminal storage.

Authority also was voted to execute a contract with Austin Bridge Company for $257,320 when funds are available from new financing. This will be for the new 80-million gallon reservoir at Odessa.

Water charges to the member cities were adopted for 1958. After figuring in credits from repressuring water profits, the monthly fixed charge for Odessa will be $46,025, for Big Spring $19,679, for Snyder $5,125. In addition, the cities will pay six cents per thousand gallons for water consumed by each.

Based on estimated use, the Odessa rate would be 21.26, Big Spring 17.69 and Snyder 18.25 cents per thousand gallons. Rates are fixed in accordance with terms of the identure and under a formula which takes in to account each city's pro rata share of the base costs (such as the lake, diversion channel, pipelines and pumping equipment, etc.) and the distance that water must be pumped.

Charges to the repressuring units equal those charged to Snyder, and charges to other customers of the district are the same as those of the nearest member cities.

Charles Perry, Odessa, named as trustee of the district's employe pension trust, announced that the advisory committee for this operation would include Robert T. Piner, president Big Spring, E. V. Spence, general manager, and Walter H. Ross, auditor, both of Big Spring.

A payment of $10,000 to Ned Sanders on the advance for construction of a boat basin at Lake Thomas Lodge was approved. The remainder of Snaders' advance for this work will be retired as soon as funds become available from recreational charges.

Other business before the board included adoption of several resolutions for transfers of indentured funds.

Under the schedule of bonds issued Tuesday, $1,100,000 of the total is in term serial bonds maturing through 1971 and the remaining $3,500,000 to mature in 1988. The district's original $11,750,000 bonds are scheduled to be retired by 1971.

Piner said that funds from the new issue likely would become available before 60 days.

Doubts May Make Ceiling Hike Easy

By JOE HALL

WASHINGTON (AP) — Two senators said today efforts to raise the national debt limit may be made easier by senatorial doubts over the accuracy of President Eisenhower's budget estimates.

Sen. Edward Martin (Pa), senior Republican on the finance committee, said many senators fear the revenue will be less and spending higher than Eisenhower predicted in his budget message to Congress.

He said Congress may force more spending than the administration has proposed.

Sen. Byrd (D-Va), the committee chairman, said he would be more confident in the success of his proposal to limit the increase to three billion dollars if members of his committee trusted the budget figures.

The administration has asked, and the House has voted, a five billion dollar increase, to 280 billion dollars, in the debt limit through June 30, 1959.

A compromise plan to include the five billion increase but to limit it to about a year, giving Congress a chance to extend it early next January if necessary, was discussed by the GOP Senate Policy Committee at a closed session yesterday. Sen. Knowland (R-Calif), the Republican floor leader, said he believed the administration had made a substantial case for its proposal.

Sen. Gore (D-Tenn), a committee member, told a reporter he was inclined at this time to go along with the five billion request.

Budget Director Percival F. Brundage, appearing before the committee yesterday in behalf of the request, ran into a stormy time.

Several senators told him Congress was most unlikely to follow recommendations in the budget for cutting back on such domestic programs as veterans' pensions, public assistance payments and hospital grants, and federal assistance to school districts crowded by U.S. activities, or to shift the cost of some items from the budget to the separate highway trust fund.

Classes For Adults Nearly Filled Here

Only about one person per class is needed to complete organization of some classes for this semester in the adult education program at Snyder High School.

Clois Henry, high school principal, said class meetings will be held at 7 p.m. Thursday, and classes will complete their organization, if each has enough for the course to be offered.

Henry said the shop course has enough enrolled and is organized. It can, however, take other students by Thursday night.

Classes in typing, bookkeeping, and arts and crafts lack one or two each and cannot be organized unless at least 15 are enrolled in each.

Henry said it is important that those interested, whether they have been at previous meetings or not, to be at the Thursday night meetings. The shop class will meet in the high school shop building, the arts and crafts class in the arts and crafts room on the second floor of the high school building, typing in room 108, and bookkeeping in room 110.

The courses last 15 weeks and cost a total of $16. Classes will be held two hours each time on Monday and Thursday nights.

Firm Denied New License

AUSTIN (AP) — State Securities Commissioner William King yesterday alleged Underwriters Fund of Tyler was insolvent and denied its request for renewal of a license to sell securities in Texas.

King also alleged the company "has engaged in the sale of securities in a fraudulent manner" and "material misrepresentations of fact have been made to purchasers of securities."

The company did not appear at the hearing it requested to contest King's ruling. Arlis Anderson of Tyler is president of the company. He was removed last week as president of Empire Standard Life Insurance Co. at the direction of State Insurance Commissioner William Harrison.

King alleged Underwriters Fund told purchasers of Empire stock that it was original stock and that the money would go to the insurance company.

"In fact, the stock had been issued to Underwriters Fund for notes and the proceeds of such sales went to Underwriters Fund," King said.

BIRTHS

Mr. and Mrs. Donald Wildman, Trailertopia, are parents of a seven-pound, six-ounce son, born at 4:05 a.m. yesterday in Cogdell Memorial Hospital.

Mr. and Mrs. Rayburn Burgess, 3108 Avenue U, are parents of a son weighing five pounds, five ounces, born at 5 a.m. today in Cogdell Hospital.

Worker Dies In Fall

BIG SPRING (AP)—A 25-foot fall from a cooling tower at an El Paso Natural Gas Co. plant yesterday killed Wayne Wise, 32, an employe of the Fluror Products Co., Santa Rosa, Calif.

THE SNYDER DAILY NEWS

Published Sunday morning and each evening except Saturday by the Feather Printing and Publishing Co. Inc., at Snyder, Texas.

Entered as second-class matter at the Post Office at Snyder, Texas.

HERBERT FEATHER, Publisher.

SUBSCRIPTION RATES: By CARRIER in Snyder 35 cents per week, $1.50 per month. By mail in Scurry and adjoining Counties, one year $9.95. Balance of Texas, one year $12.50. All other States $15.00.

MEMBER OF THE ASSOCIATED PRESS

The Associated Press is exclusively entitled to use for republication all news dispatches in this newspaper, also local news published herein. All rights reserved for republication of special dispatches.

Any erroneous reflection upon the character, standing, or reputation of any person, firm or corporation which may occur in the columns of THE SNYDER DAILY NEWS will be gladly corrected upon being brought to the attention of the management.

The publishers are not responsible for copy omissions, typographical errors of unintentional errors that may occur other than to correct it in the next issue after it is brought to their attention.

All unsolicited articles, manuscripts, letters and pictures sent to the Daily News are sent at the owner's risk and the Snyder Daily News expressly repudiates any liability or responsibility for their custody or return.

HOSPITAL NOTES

The following admissions and dismissals at the two Snyder hospitals are only those whose names have been released by the hospitals.

BATTENFIELD-JONES

ADMISSIONS — T. D. Wiman, 2308 Twenty-ninth Street; Mrs. Lee Watson, 2204 Avenue I; Wayne Beckham, Post Road.

DISMISSALS — Mrs. Curtis Smith, 405 Thirtieth Street; Bertha Nelson, 112½ Thirty-fourth Street; Billy Stokes, 2703 Thirty-eighth Street; Lee Stokes, 2703 Thirty-eighth Street; Mrs. Louella Crosson, Dermott; Paul Dillanena, Route 2; Mrs. Edna Arnold, Box 1498; Floyd Jones, Route 2.

COGDELL MEMORIAL

ADMISSIONS — Terry Groseclose, Hermleigh; Betty Bayouth, 3002 Avenue V; Clifford Isbell, Route 3; Joanna Neal, 2306 Twenty-fifth Street; Velora Rinehart, Andress Heights; Mezzie Parker, 1312½ Twenty-third Street; Carmen McCowan, Ira; Lyndal Burgess, 3108 Avenue V.

DISMISSALS — Delores Davis and baby, 2606 Avenue U; James Sellars, 2202 Forty-first Street; Judith LaBlanc and baby, 200 Thirty-fourth Street; Diamantina Tovar and baby, 701 Twenty-third Street; Fern Koonce, 2309 O'Neal.

Syria-Egypt Union Okayed

DAMASCUS, Syria (AP) — The Syrian Cabinet gave final approval yesterday to union of Syria and Egypt. Syrian Premier Sabri Asali predicted proclamation of the united Arab state within the "next few days."

President Shukri Kuwatly was reported as confirming expectations that President Gamal Abdel Nasser of Egypt will be the union's president, subject to a plebiscite which presumably will approve the Arab hero overwhelmingly. Kuwatly is expected to become vice president.

Cattle Imports From Mexico Are Doubled

WASHINGTON (AP) — Commerce Department reports show that the United States more than doubled its imports of cattle from Mexico last year.

The inshipments totaled 343,000 head compared with about 150,000 in 1956.

The increased imports reflected heavy demand for more cattle in the Southwest after the end of a long drought that plagued the area for many years. Most of the imported cattle were thin stock for fattening.

Full Instructions Are Left In Will

MARTINEZ, Calif. (AP)—"If anything is left after funeral expenses, I want you to drink it up," said the will of Eli Stewart, 79.

The will, admitted to probate, left Stewart's $900 estate to Mr. and Mrs. W. L. Moffatt.

Stewart died New Year's Day in the county hospital.

"I don't believe in tombstones," his will said, "and I don't want no $50 suit to be buried in. I haven't had one in 30 years."

There was no estimate of what was left, if anything, after funeral expenses were paid.

WHERE BANK ROBBERS STRUCK—The steel door leading to the filing room of Trust Company, Societe Nationale Fiducie, in Montreal, Canada, has a gaping hole made by robbers who smashed through and then used dynamite, acetylene torch, electric drills and crowbars to blow holes through the side of the vault. They escaped with an estimated $1,500,000. (AP Wirephoto)

Dallas Man Is Cleared Of Contempt

AUSTIN (AP) — The Supreme Court cleared Dick Twedell of Dallas today on contempt of court charges growing out of a picketing injunction.

State courts had no jurisdiction, the Supreme Court said.

Twedell had been held in contempt of the 44th District Court of Dallas for allegedly violating a temporary injunction issued July 31, 1957. Twedell and others had been enjoined from picketing or carrying signs near seven Minyard's Stores in Dallas and Mesquite.

The Supreme Court held that the disputed conduct was an activity coming within the Federal Labor Management Relations Act. The stores, said the court in its unanimous decision, do business affecting interstate commerce.

"It follows that the state court was without jurisdiction to grant the petition for injunction," Justice Clyde Smith wrote.

Twedell and others involved in the case were members of the Meat Cutters Union.

Minyards claimed that the picketing's purpose was to force employees to join the union in violation of the Texas Right to Work law and the state's anti-trust statutes. The store claimed that the union represented none of its employes, and that no real labor dispute existed.

The union asserted its picketing was a lawful expression of free speech.

New Election Law Approved

PARIS (AP)—A new election law for rebellious Algeria won final legislative approval from the National Assembly 292-249 yesterday but a bill to provide limited home rule was held up by a dispute with the upper house.

Premier Felix Gaillard pushed both the controversial measures through the Assembly on first reading Nov. 29 by demanding votes of confidence. Although designed to relax French rule in Algeria, they preserve control from Paris of the North African area's defense, foreign affairs and finances.

Both plans have already been rejected by Algerian rebels, who have been fighting for independence for more than three years. The French have said they cannot hold elections until peace is restored to Algeria.

Two Pay Fines In County Court Here

Two men have paid fines after pleading guilty to swindling charges in county court here.

They are Jerry Carlile, who paid a fine of $28.50, including court costs, this morning, and J. C. Tucker, who was fined $38.50, including courts costs, yesterday.

PUBLIC RECORDS

WARRANTY DEEDS RECORDED:

Doris McClellan Pulaski County, Ark., to Mr. and Mrs. Jose Pena Garza, lot 6, block 2, Smith & Elliott Terrace.

Mr. and Mrs. Johnny S. McDonald to Royce V. Cordell, lot 16, block 2, Kittrell Heights addition, with mineral reservations.

NEW VEHICLES REGISTERED:

Youngstown Sheet & Tube Co., Abilene, from Mustang Chevrolet, Abilene, 1958 Chevrolet utility sedan.

John H. Champion from Pollard Motor Co., 1958 Plymouth four-door.

John R. Trost from Shell Downs Motors, Clinton, Ill., 1958 Plymouth station wagon.

Katherine Northcutt from Lamb Chevrolet Co., 1958 Chevrolet four-door.

Lewis Jackson from Joe Williamson Buick Co., 1958 Buick four-door.

Willard Gladson & Odsirell Bros. from Chieftain Pontiac, 1958 Pontiac two-door.

Welch Pretwell from Lamb Chevrolet Co., 1958 Chevrolet truck.

Virgil Nall from Wilson Motors, 1958 Ford.

More Judging Is Scheduled

FORT WORTH (AP) — Another heavy schedule of livestock judging was on today as the Southwestern Exposition & Fat Stock Show hit the halfway mark.

Top animals were being placed in the Hereford and Angus cattle divisions, the Southdown and Suffolk sheep sections, and among five breeds of swine.

Champions were picked yesterday in the polled Hereford and Brahman cattle sections.

Hill Polled Hereford Ranch of Fairfield showed Domestic Mischief 80th, a senior yearling, to honors as champion bull. The champion female was 4-B Miss Zato 70th, a junior yearling exhibited by 4-B Ranch of Tallulah, La.

In the Brahman division, J. D. Hudgins of Hungerford had the champion bull in 2-year-old JDH Ellery de Manso. Louisiana State University showed the champion female, Queen Manso 11th of LSU.

Ninety-three cattle brought bids totaling $57,795, or an average of $621, in the Southwestern Hereford auction.

Flood Peril Eases Today

BOSTON (AP) — The flood peril in Massachusetts is expected to ease today — the Weather Bureau forecast an end to six straight days of rain and snow.

The forecast said precipitation should end throughout New England by tonight.

The rain and snow of the past few days sent several small streams and the Charles and Neponset rivers over their banks in some communities, but no serious damage was reported.

The minor floods inundated streets and poured into basements, but there was no long disruption of business.

One death was reported in the floods. Peter M. Williams, 2½, drowned in a pool formed in his backyard by the overflow of a brook.

Scout Council Parley Slated

The annual Key Man Conference of the Buffalo Trail Boy Scout Council has been set for Saturday and Sunday at Webb Air Force Base, Big Spring.

Several scoulers from Snyder plan to attend the meeting, including Dan Cotton, district commissioner, and his assistant commissioners, and D. V. Merritt, Jr., district leadership training chairman, and his training teams.

The conference will open with a dinner at 6:30 p.m. Saturday and will close with the noon meal Sunday. Cost, including three meals and the night's lodging, will be $1.05 per person.

The meeting is scheduled to help training teams to learn better methods of training leaders and to train commissioners in serving units.

Transportation from Snyder will be pooled.

Inexperienced Girl Gets Lead In Play

HOLLYWOOD (AP) — A New Jersey girl with no previous acting experience has been chosen from among 10,000 applicants to play Anne Frank.

Millie Perkins, 18, Passaic, a New York model and cover girl, was announced for the lead in the film version of the Pulitzer Prize-winning play, "The Diary of Anne Frank."

She was flown here from Paris where she had gone for fashion photos, to compete among seven finalists.

TODAY'S MARKETS

Choice 20.75-21.00.

Cattle 800; calves 300; weak; good and choice steers 22.00-25.00; commoner 15.00-21.00; fat cows 15.00-17.00; good and choice calves 21.00-23.50; commoner 15.00-21.00; medium to good stock steer calves 22.00-27.00; heifer calves 25.00 down.

Sheep 1,400; lambs steady to 25 or more lower; good to choice 22.00-24.00; wooled up to 23.50-25.00; choice shorn lambs 22.50; wooled feeder lambs 22.50.

AUSTIN (AP) — Poultry steady. East Texas and Waco 2½-3 lb 22. South Texas 23.

NEW YORK (AP)—Cotton was unchanged to 70 cents a bale higher at noon today. March 34.82, May 34.99, July 34.78.

STOCK AVERAGES

Compiled by The Associated Press

	Indust.	Rails	Utils.	60 Stks.
Prev. day	240.8	87.1	75.5	161.8
Week ago	238.5	85.6	74.9	160.1
Month ago	233.2	78.8	72.2	154.7
Year ago	254.8	128.0	74.5	177.1

Activity on the stock exchanges in New York yesterday included the following:

	High	Low	Close	Change
Cont. Oil	42¼	41¾	42	off .1
Cosden	18⅞	18¾	18¾	up ⅛
Gulf Oil	109¼	109¼	109½	off ⅛
Halliburton	56⅝	54¾	56¼	up 1
Humble Oil	50	50	50	off ⅛
Monsanto	34⅞	34½	34¾	up ⅛
Phillips	39¼	39	39½	off ⅛
Socony	49⅝	48½	49⅝	up ⅝
Std. N. J.	51¼	50⅞	51¼	up ⅛
Sun Oil	65¼	65	65	off ½
Sunray	22½	22¼	22¼	off ⅛
Texas Co.	62⅛	61½	61¾	off ⅛

NEW YORK (AP)—The stock market opened mixed in active trading today.

Royal Dutch was up ⅛ at 38⅝. U.S. Steel up ⅝ at 55⅛, General Electric up ¼ at 63¾, Chrysler up ⅝ at 54¾, Bethlehem up ⅛ at 39¼, Radio Corp. up ⅝ at 35 and Anaconda up ¼ at 43.

United Aircraft, Standard Oil (New Jersey), Phelps Dodge, Goodyear and Boeing were slightly lower.

Small gains were made by Du Pont, General Motors and Union Carbide.

Polite Brushoff By Panel Is Predicted For Ethics Code

By DAVE CHEAVENS

AUSTIN (AP) — Indications were today the DOT's code of ethics will get a polite but firm brushoff when the State Democratic Executive Committee meets here Saturday.

The Democrats of Texas (DOT) will make a strenuous effort to win endorsement of their code, but an inside source from the SDEC leadership predicts it will be overwhelmingly shelved after a full hearing.

This source said that while the SDEC is not planning to counter with its own "code," it has definite plans to offer Texas Democrats a firm guarantee of fair play at conventions on all levels from precinct to state this year.

The DOT is a liberaly-led organization competing for party power with the SDEC, which is the official Democratic organization.

The SDEC insider said that the DOT is using the code of ethics as an issue this year because it can no longer "hit us over the head with the party loyalty issue."

The present state committee is fully affiliated with the Democratic National Committee. In some times past, the official state party committee has not been. That has led several years ago to formation of the Democratic Advisory Committee made up of Democrats loyal to the national committee and party and informally recognized by it in conducting party business in Texas.

The DAC was dissolved and the DOT was organized in its place. Gov. Price Daniel has called it a leftwing splinter group. Its chairman, however, is Mrs. R. D. Randolph of Houston, Democratic National Committeewoman from Texas.

Mrs. Randolph has not been formally invited to attend Saturday's meeting of the executive committee, but she plans to be there to make a personal plea for adoption of the code. The national committeeman and woman usually are w come at SDEC meetings.

A spokesman for the state committee said that she or some member of the committee would be given a full opportunity to speak for the proposed code.

He said the SDEC position probably will be that there is no need for a code, and that the committee is planning a sincere statement designed to eliminate any fast dealing at precinct conventions this year.

The code was adopted by the DOT Nov. 23, 1957. The demand for it grew out of a long series of incidents in which charges of unfair play were hurled by whatever factions of Democrats happened to be fighting at the time.

U. S. Mothers Heading Home

HONG KONG (AP)—Three American mothers who spent three weeks in Red China with their prisoner sons left for the United States today.

The mothers are Mrs. Jessie Fecteau of Lynn, Mass., Mrs. Mary Downey of New Britain, Conn., and Mrs. Ruth Redmond of Yonkers, N.Y. Accompanied by Mrs. Downey's son William, 25, they are flying home via Manila and Honolulu.

The mothers made no statement before leaving. Red China's Premier Chou En-lai turned down a plea to release their sons but a spokesman held out hope for clemency if the prisoners "behave well."

Unemployment Due To Climb In State

AUSTIN (AP) — The Texas Employment Commission predicted yesterday that February's unemployment would climb above January's high figures.

The TEC monthly labor market report said January's claims for unemployment compensation were up 28 per cent over December payments.

The total December unemployment, both insured and uninsured, was reported at 150,900, compared with 125,800 for December of 1956. The January unemployment total will not be available for about a month, the TEC said.

Trail Drive-In
LAST TIMES TONIGHT!
PARAMOUNT presents DEAN and JERRY MARTIN·LEWIS in HOLLYWOOD or BUST
A HAL WALLIS production
TECHNICOLOR VISTAVISION
—ALSO—
PARAMOUNT PRESENTS
SPENCER TRACY
ROBERT WAGNER.
THE MOUNTAIN

Canyon DRIVE-IN
Ph. 3-7212 Big Spring Hwy.
50¢ Carload Days
LAST TIMES TONIGHT!
No. 1 First Run In Snyder
HAL'S HILARIOUS IN HIS SCREEN STARRING DEBUT!
Paramount presents
Hal March in HEAR ME GOOD
Plus Color Cartoon
Feature No. 2 "THE LONELY MAN" Jack Palance
Feature No. 3 "THE HALF-BREED" Robert Young

SNYDER THEATRES PRESENT TODAY:
PALACE—"THE TIJUANA STORE"
Action Drama With
Rodolfo Acosta—James Darren
STARLITE—50c Per Carload
"FIGHTING CHANCE"
Western With Rod Cameron
SECOND FEATURE
"WAR DRUMS"
Technicolor Western
Starring Lex Barker

FRIENDSHIP DAY—Pictured behind the beautifully laid table are the hostesses and president of the Twentieth Century Club, which met yesterday at Martha Ann Woman's Club. The table cloth was of imported ecru linen with colored cross stitch design. From left to right are, Mrs. Joe Strayhorn, Mrs. I. T. Huckabee, Mrs. J. Nelson Dunn, president, Mrs. Elton Wyatt and Mrs. H. J. Brice. (Lee Watson photo).

NEWS FROM HERMLEIGH

By MRS. OCIE VEST

Mr. and Mrs. W. C. Fargason went to Olney Friday afternoon where they visited their daughter and attended the Olney and Decator basketball game Friday night.

Mr. and Mrs. T. D. Craft visited Sunday with her father at Peacock.

Mr. and Mrs. Clark Sturdivant and Randolph of Lubbock, visited Sunday afternoon with her brother, Mr. and Mrs. Ocie Vest and girls.

Mr. and Mrs. Dale Parker of Sweetwater, visited Thursday with his aunt, Mr. and Mrs. T. D. Craft.

Mr. and Mrs. Hugh Bratton, Lynn and Beverly, spent Sunday visiting Mr. and Mrs. Ronald Bratton and baby in Snyder.

Mr. T. S. Higginbotham, Mr. and Mrs. Ray Higginbotham and sister, Mrs. Mattie Bowling.

Mrs. J. L. Norris was taken to the Methodist Hospital in Lubbock Monday afternoon. We hope her a speedy recovery.

Mr. and Mrs. W. C. Fargason visited her mother Sunday. She is ill in a Snyder hospital. They also visited Mrs. Ethel Adams, Mrs. George Wempken and Mrs. Doyle Wempken who is hospitalized there.

Mr. and Mrs. Dudley Mays and children spent the weekend in Fort Worth, where they attended the Southwestern Exposition and Fat Stock Show.

The Hermleigh grade school boys and girls basketball teams attended the Highland basketball tournament, Thursday, Friday and Saturday where the boys won first place trophy. The girls won consolation trophy.

Mr. W. L. Jones was released from the Methodist Hospital in Lubbock to the home of her daughter, Mrs. Jay Vaughn in Idalou, recently.

Mr. and Mrs. R. O. Beeks, Jane and Neal visited Sunday with her brother, Mr. and Mrs. D. L. Pettitt in Big Spring.

Mrs. Frank Nachlinger and Larry Don, visited Sunday with her sister, Mr. and Mrs. Eugene Gladson in Post.

Mr. and Mrs. Wayne Ramsey of Midland, visited her parents, Mr. and Mrs. O. B. Jackson over the weekend.

Mr. and Mrs. Joe Drennan of Sterling City, Mr. and Mrs. Dale Hess and Diane, Mrs. H. B. Lewis and sons of Snyder, and Mr. and Mrs. Buell Lewis and Ray had Sunday dinner with Mrs. Clara Mae Myers.

Mr. and Mrs. Walter Ammons and family of Abilene, visited Sunday with his parents, Mr. and Mrs. Dave Ammons.

There will be a grade school basketball tournament here Thursday, Friday and Saturday. Playing will be the boys team and girls team.

Bridge Club Meets With Mrs. Landrum

Mrs. Joe Landrum was hostess to the El Catorce Bridge Club at her home in Fluvanna Monday. Mrs. Curtis Noel, president, presided over the business at the luncheon meeting.

A tasty Chinese dinner was served to the 11 members by Mrs. Landrum.

High score of the day went to Mrs. Leo Beaver; second to Mrs. Wayland Mathis and the nickel game to Mrs. Paul Turner.

Other members present were Mrs. Burl Kelew, Mrs. Bill Jones, Mrs. Lloyd Ainsworth, Mrs. J. D. Patterson, and Mrs. Bobby Warren.

Grated cheddar cheese is delicious sprinkled over very hot cooked lemoned buttered broccoli. The green and yellow colors look pretty together, too!

Twentieth Century Club Holds Outstanding Program

The Martha Ann Woman's Club was the setting for the annual Friendship Day meeting of the Twentieth Century Club Tuesday afternoon.

Members met at 3 p.m. for a short business session conducted by Mrs. J. Nelson Dunn, president.

Following at 3:30 p.m. the 18 members present were joined by 24 guests to enjoy an outstanding program. Mrs. Dunn served as moderator for the club in the presentation of a New York Exhibit by Celanese Corp. of America. The thousands of yards of beautiful materials were filmed in exciting color slides.

Among the variety of fabrics shown were Fortisan rayon printed sheers, Celaperm acetate taffetas in rich colors, antique satins, sturdy upholstery fabrics, and many deeply textured fabrics and pastel shades to please all tastes and budgets.

Many interesting "do-it-yourself" features were given, such as making screen dividers, and curtains of all types. Even the process of applying fabrics to walls and planning unique milk glass shelves and beautification of windows were shown.

The "New Dimention" was one of the most educational and interesting programs displayed to Snyder women in recent months.

Mrs. Bernard Bartel was awarded the door prize, which consisted of a dress length of Celanese material.

NEWS FROM KNAPP

By MRS. RAYMOND ROBINSON

Mr. and Mrs. W. R. Dunlap attended a wedding show of a niece in Lubbock, Friday night.

Mrs. Wayne Crow and Mrs. Ben Weathers, representatives of the Murphy Home Demonstration club attended a civil defense program, sponsored by the American Legion Auxiliary unit, at the Martha Ann Clubhouse Friday night.

Mr. and Mrs. Doyle Lovell and Ronnie were weekend visitors of Cross Plains relatives, the R. B. Belyeu's and Mrs. Lovell.

Mr. and Mrs. Olen Horn were Colorado City visitors Saturday.

Heartfelt sympathy is extended by members of the Murphy and Knapp communities to Mrs. Thelma Hurst, in the recent loss of her husband, LeRoy Hurst of the Knapp community. Mr. Hurst was buried Thursday at Seymour. Local residents attending the graveside rites in Seymour were: Brent Murphy, Mrs. Frieda Murphy, Mrs. J. E. Sorrells, Mr. and Mrs. Hoyle Cary, and Mr. and Mrs. Wright Huddleston. Local honorary pallbearers attending were Brent Murphy, N. L. Long, Albert Taylor and Doyle Lovell. Joe Starkey and W. L. Helton, Jr. were other pallbearers making the trip.

Mrs. Frieda Murphy visited Saturday with Mrs. Mattie Dixon of Post and in the Maud Davis home in Snyder.

J. E. Sorrells was a business caller in Colorado City, Saturday.

Mr. and Mrs. Owen Miller were weekend visitors of Mr. and Mrs. Raymond Mangrum and children Betty and Jim of Midland.

Mr. and Mrs. Gilbert Richter visited Friday in the home of the Rev. and Mrs. Lentz in Snyder.

Mr. and Mrs. Jack Price and children of Tulaire, South Dakota, were guests Saturday of Mr. and Mrs. Ben Weathers.

Mr. and Mrs. Wayne Crow and Jimmy, visited Wednesday night with Mr. and Mrs. Crow in Snyder.

Don Gressham of Texas Tech, is spending mid-term holidays at home with his parents, Mr. and Mrs. Lem Gressham.

Mr. and Mrs. Ben Weathers spent Sunday with Mr. and Mrs. Sam Armstrong of near Coahoma.

Mr. and Mrs. C. C. James of Snyder, visited Sunday in the Joe James home.

Live In A Classic

1401
12½-26½
WITH THE NEW
PHOTO-GUIDE

A SMART new classic in half sizes that is as welcome as the first robin. Accent with touches of contrast.

No. 1401 with PHOTO-GUIDE is in sizes 12½, 14½, 16½, 18½, 20½, 22½, 24½, 26½. Size 14½, 35 bust, 4 yards of 35-inch; ½ yard contrast.

Send 35c in coins for this patern to IRIS LANE, (care of Snyder Daily News), Box 438, Midtown Station, New York 18, N. Y.

Today's Reversal

The most important change in the entire chaperon situation is that training is taking the place of protection.

The hen on the bank and the ducklings in the pond represent more truly than ever the situation of the new-fashioned girl and the old-fashioned mother.

Mrs. N. Mebane Hostess To Atheneum Club

The Atheneum Study Club met Tuesday afternoon at 3:45 p.m. at the Martha Ann Woman's Club, with Mrs. Nuell Mebane, hostess.

Mrs. Bill Zimmerman presided over the business meeting. Mrs. James Stehley was voted into the club as a new member.

Mrs. J. P. Ward gave an interesting program on Hinduism. She said: "Hinduism is the popular religion of India. Hinduism began over four-thousand years ago, it is the oldest and also the simplest of religions. They believe in only one real God, although they believe in three-hunrded and thirty million other Gods such as, Wind God, Rain God, Fun God, God of Fire, etc.

"Christainity reached India at least 1600 or 1900 years ago. Christians make up only two-percent of India's population today."

Refreshments were served to 13 members and one guest, Miss Deloris Watts.

NEWS FROM CUTHBERT

By JULIA GUNN

Guests in the home of Mr. and Mrs. Lewis Dunn Sunday were Mr. and Mrs. Homer Anderson of Abilene, Mr. and Mrs. Bobby Rhea, Colorado City and Mother Dunn of Cuthbert.

Mr. and Mrs. M. C. Dunn spent the weekend with Mr. and Mrs. Bob Norred and children, in Jal, N.M.

Mrs. W. A. Alexander made a business trip to Breckenridge Friday.

Mr. and Mrs. Cecil Erwin attended the basketball tournament in Hiland Saturday.

Mr. and Mrs. Jack Bourland, long-time residents of this community, have moved to Hermleigh.

Mr. and Mrs. Waddell Strain made a business trip to Stanton Thursday.

Mrs. H. L. Boyd and children of Roscoe visited her parents, Mr. and Mrs. J. L. Strain, Saturday.

Mrs. Homan Posey is visiting in the home of her daughter, Mrs. Waddell Strain and family.

E. R. Uzzle visited his daughter, Mrs. John Henderson and family in Midland recently.

Mr. and Mrs. A. K. Hale and family of Midland, visited Mr. and Mrs. Jim H. Jones and family Sunday. Mrs. Hales father, Mr. Tom McGuire of Midland was also a visitor in the Jones home Sunday.

DO YOU WANT TO PLAY THE ORGAN?

It's easier than you think. Experienced teachers say any normal person can learn to play a key board instrument.

Start Now

To enjoy the pleasure to making your own organ music.

$5.95 For 6 Weeks Class Instruction Using "Pointer System"

Beginner Classes Forming Now

Telephone 3-7488 Immediately

RALPH J. WESSON

Teacher Of Piano And Organ

WOMEN'S CALENDAR

WEDNESDAY

Altrurian Daughters meet at 2:30 p.m. at the Martha Ann Clubhouse with Mrs. D. K. Ratliff, hostess.

THURSDAY

Called meeting of the Ladies Auxiliary of the Fire Department, 7:30 p.m. at the West Fire Station.

Sub-district meeting of WSCS at St. Luke's Methodist Church in Colorado City, 9:45 a.m.

FRIDAY

El Felix Club will meet at 3 p.m. in the home of Mrs. A. D. Erwin, 2801 Avenue W, with Mrs. Lora Miller hostess.

B&PW Club Hear Guest Speakers

The Business and Professional Women's Club held their regular monthly dinner meeting Tuesday evening at 7:30 o'clock at the Martha Ann Clubhouse.

Mrs. Maurine Pilcher, chairman and Mrs. Forest Beaver, co-chairman of the Career Advancement Committee had charge of the program.

Mrs. Pilcher introduced Miss Mantha Landfried, who chose as her subject "Good Grooming in Career Women." She told of the importants of good health, posture, personality, poise and charm.

Mrs. Beavers introduced Mr. Dan Martin, who heads the audio-visual department of the Snyder High School. Mr. Martin showed the group two films entitled "Controll Your Emotions" and "Personal Qualifications For Job Success."

Three new members were recognized at the meeting. They were Mrs. LaRuth Jordan, Miss Doris Nesbitt and Mrs. R. R. Patterson.

Refreshments were served to 24 members, Mr. Martin and three guests, Mrs. Leah Johnson, Mrs. Adala Drennan and Mrs. Venona Gilstrap.

Make half a dozen slits in a maraschino cherry, then flatten into petal shape and use for a flower garnish. Dry cherries on paper towels before using so they won't "weep."

Roll cream cheese around a walnut or pecan, then roll in finely chopped green olives. Delicious with a salad of orange, romaine and sweet onion rings.

A New Look!

MAKE YOUR OWN

Create a 'new look' and add fresh color to the rooms with slipcovers made with the help of this pattern. No. 147 has step-by-step drawings on how to cut, fit and make covers.

Send 25c in coins for this pattern to MARTHA MADISON, (care of this newspaper), Box 438, Midtown Station, New York 18, N. Y.

Sensitive Awareness

Sensitive awareness of the reactions of others is a priceless gift. Inexcusably many of us do not even note the effect that our unthinking speech or behavior is quite plainly having upon the feeling of others.

A question often asked is why those who are very brilliant are seldom among the very popular. The reasons are many: for the first, they make the less clever feel inferior. This is especially true of the very clever girl. The average man in inclined to avoid her and the equally clever man resents her rivalry. Her friends therefore are limited to the few who are much cleverer, or the almost morons who do not worry about anything.

Pink And Blue Shower Honors Mrs. F. Condra

Mrs. Frank Condra who lives at 801 Twenty-ninth Street, was honored with a pink and blue shower Monday morning by the Texas Company employees wives.

The party was held in the Cogdell Canyon Unit recreation hall north of Snyder.

Hostesses were: Mrs. Hubert Guthrie, Mrs. Leanard Harbour, Mrs. A. A. Graumman, Mrs. Omar Pointer, Mrs. Ivan Connard and Mrs. Fred Overman.

The honoree's table was laid with a lace cloth over green, with a large potted creeping ivy used as the centerpiece.

Refreshments of coffee, fruit punch and Dutch chocolate, and almond cake were served to 21 ladies and several children.

Hearty German dish: Cooked noodles teamed with shredded cabbage and onion that have been fried together in butter or magarine.

Toughest automotive tests of all time prove

LOW-COST PLYMOUTH LOOKS, RUNS LIKE NEW—AFTER 58,000 MILES

It's America's biggest automotive value—when you buy it... and when you trade

Dramatic braking test made before top automotive editors. The Plymouth on the right had just completed a 58,000-mile cross-country run. Other tests included acceleration, ride smoothness, gas economy, handling ease. The 58,000-mile veteran performed like new!

One of the Plymouths above is fresh from the assembly line. The other, a veteran of the toughest test run of all time: 58,000 continuous miles in 58 days. A thousand miles a day through 37 states.

We put both of these Plymouths through the same exacting tests. Acceleration. Gas economy. Handling ease. Braking efficiency.

The results: the Plymouth that had driven 58,000 miles—the equivalent of 6 years on the road—could hardly be told from new. Like the new Plymouth, it zoomed from 0 to 40, 40 to 60 in a matter of seconds. In a 40-mph "panic" stop, it halted within 38 inches of the new car. And in the vital area of gas economy, careful tests proved that the 58,000-mile car delivered almost the exact same mileage as the new Plymouth. It rode with a smoothness and handled with an ease that astounded even veteran test drivers ... men who had thought they'd seen everything.

What does it all prove? Just this: from the day you buy it, to the day you trade it in, your new Plymouth will take you to wherever you're going ... faster, smoother, easier, safer. You get more value now ... and you get more dollars when you trade.

Get your Plymouth dealer's fair appraisal of your present car and see how easy it is to own America's biggest automotive value.

Plymouth *stays young and proves it!*

OUR VIEW

Teamwork Needs Confirmed

Quotes and comments that creep into news dispatches tend to confirm the harshest charges made by some of our congressmen concerning rivalry among the nation's armed services.

This is particularly true when the topic happens to be missiles, or earth satellites.

One in particular that came to our attention is that credited (or charged) to Maj. Gen. John B. Medaris, chief of the Army Ballistic Missile Agency. Gen. Madaris, in a statement that sounded rather smug, said that the Army could have put a satellite into space back in 1955, if the Navy had not been given exclusive operating rights in the satellite field.

Gen. Medaris will get a chance to substantiate his claims soon. In fact he may have had his chance if the Jupiter C Missile has been fired by the time this reaches print.

We hope the Jupiter C satellite launching is successful.

But that is harly the pertinent point in view of what has occurred during the past three or four months.

If the Army was capable of launching an earth satellite as early as 1955, someone with sufficient authority to give it an opportunity to show its stuff should have been informed.

The joker here, according to information dispensed by Sen. Lyndon Johnson, Sen. Albert Gore and Rep. George Mahon, who have ample opportunity to inform themselves on such matters, is that nobody has confessed to having such authority. Or, if anybody did, he felt no compulsion to exerise it.

On the face of it, Gen. Medaris' sounds like a petulant schoolboy who didn't even hold up his hand when the teacher presented the problem, but knew the answer all the time.

There is a vast difference between rivalry and teamwork. Our team is here at home, and our rivals are in the Soviet Union.

Inventory Cutting Blamed For Drop

By SAM DAWSON

NEW YORK (AP)—Is this an inventory recession like the two previous postwar ones? And like them will it end when inventory cutting runs its course and business starts refilling the supply pipelines?

Most business leaders who express an opinion say so—both for their own lines and for the economy as a whole. Government economists count heavily on this when forecasting an upturn by midyear or early fall.

Only a few observers caution that inventory cutting could be largely a symptom of something else and that possibly other things may have to be cured before a need to refill the pipelines becomes a deciding factor.

Some even question if the remedies now being tried — easier money, intentionally, and increased defense spending, primarily for other reasons—will be enough.

It's easier to see how inventory cutting came about than to chart its course and turning point.

The situation in the auto industry typifies what has been happening in many other forms of consumer durable goods, such as appliances.

Consumer buying of the 1958 models, for whatever reason, hasn't come up to Detroit's earlier hopes. So production has been cut back. So far this year the factories have turned out 25 per cent fewer cars than in the same period of 1957.

Cutbacks in auto production have led Detroit purchasing agents to go slow in ordering steel. Present steel stocks are being used up.

This has been one reason the steel mills have cut back output. This week's tonnage production is 41 per cent lower than in the same week in 1957.

Workers have been laid off all along the line.

This rise in unemployment, added to job trimming in other industries, is beginning to show up as a drop in total personal incomes—in other words, less consumer purchasing power.

Inventory trimming will run its course and level off when steel stocks equal what is needed to produce the number of cars the public will buy. Inventory build-up will start again when the public buys more cars, requiring that more steel be ordered to meet the demand.

Consumer reluctance to buy durable goods is only one of the reasons behind the general inventory trimming.

A major one was the decision of businessmen themselves to cut back on their expansion program. This spending reached a peak last summer with industry plunking out nearly 38 billion dollars at an annual rate for new plants and equipment. In the first quarter of this year the annual rate has dropped to 35½ billion.

A chief factor in sparking the inventory cutback was the economy wave in the Defense Department, which clipped spending from 10 billion dollars in the spring quarter to 9½ billion in the final months of the year.

A worldwide business slowdown cut exports by about two billion.

All together these led businessmen to switch from a policy of adding to inventory at the rate of two billion a year last summer to trimming stocks by three billion a year as 1957 ended.

Russia's population (not including the sattelites) is 193 million.

U. S. Surveys Its Education

Editor's Note—Like the weather, everybody's talking about education. But unlike the weather, things are being done about it. Thoughtful questioners are asking: Has the U. S. system failed in the face of Russian scientific achievement? If so, what can we do? This first of three articles explores the future.

By CHARLES L. STAFFORD
AP Writer

American education is under intense scrutiny in the afterglow of two great explosions.

One shot the first Russian satellite into space. The other left the first U. S. Vanguard dissipating its flaming force in the sand.

Why did the Russians beat us aloft? Why, if we were beaten, couldn't we match them when we tried?

Everyone has an answer. And in most cases, from the expert and the ordinary citizen, it boils down to one thing: something is at fault in our educational system.

Whether this is true, the public clamor for changes no doubt will bring science to more youngsters and, someday, probably will produce more and better scientists.

How will it be done? The Associated Press, utilizing its bureaus in all parts of the country to try to assess the science education picture in secondary schools, has found numerous ideas.

The survey indicated these prospective developments and trends:

1. Science and mathematics teachers will be required to have more education in their fields and to keep up to date. But they also will be given better tools with which to work.

2. The gifted student, allowed to coast in most schools while his slower brethren hog the teacher's attention, will be offered special courses to challenge his intelligence. He will be allowed to progress at his own speed.

3. Science curricula will be made more attractive, but tougher. And school children will get a much earlier introduction to science, in many cases beginning in kindergarten.

But education denies that the Russian moon alone spawned new educational ideas. Plans for improving science studies were abroad long before the Russians launched their Sputniks, educators say.

"The role played by the Sputniks has been to create changes in public opinion which allow us to do things we have long wanted to do," said Dr. Giles Theilmann, director of instruction in Topeka, Kan.

The Sputniks have made many people willing to spend some money and do some things.

"With Sputniks orbiting the earth, our education system sits back and smugly views its lavishly furnished home economics departments while biology, chemistry and physics departments are operated with baling wire and sealing wax," said State Sen. Joseph J. Yosko of Bethlehem, Pa. His was a typical indictment.

The senator demanded that school systems rid themselves of a philosophy which permits a "watered-down curriculum." He described as frills such courses as "how to drive a car, cross a street, dance, swim, play, set a table, wash clothes. . . ."

On the defensive, education fought back.

"We tried a program for gifted students in 1952," Dr. Theirman said, "but we dropped it because of the public's attitude. Now some of the same people say we should start such a program."

But education also acknowledged shortcomings.

Iowa administrators agreed with figures in a masters thesis by Harold B. Crawley Jr., a science teacher. These figures show that 15 per cent of the state's high school physics teachers never had a college course in physics, that 21 per cent fail to meet state demands for teachers of science subjects.

Wayland W. Osborn, Iowa's director of teacher education and certification, said the unqualified teach because they qualified years ago when a person with a college degree was permitted to "teach any subject he had the courage to teach."

In Pennsylvania, Dr. Charles H. Boehm said: "It seems to me that with days off for football pep rallies, this holiday and that and other excuses for taking a day off from school, the average student actually receives only 11½ years of education instead of 12."

Boehm, state superintendent of public instruction, proposed a six-day school week, but found few sympathizers.

However, the climate is ripe for proposing changes and educators are in at least a third of the states are taking advantage of it.

Many state education departments are taking on a new breed of educator, a science consultant.

New York State administrators have proposed a multimillion-dollar program to improve all public school teaching, with the emphasis on science and mathematics.

There have been other more unexpected reactions.

In Livermore, Calif., 237 members of a student body of 780 asked permission to attend summer school in a program designed to permit them to progress as fast and as far as possible.

A long unused telescope was discovered in the cupola of a high school in Manchester, N. H. Dusted off, it became the nucleus for a course in astronomy.

Ninety-three business firms bought scaled-down advertisements and the mechanical staff worked overtime to produce a 16-page Pearl Harbor Day edition of the Adirondack Daily Enterprise at Saranac Lake, N. Y. Publishers Roger Tubby and James Loeb Jr. turned over the $2,005 in profits to establish science scholarships for high school graduates of Saranac Lake and Lake Placid.

In the midst of change, however, educators are throwing up a resistance to "crash" programs. They warn that all students cannot be converted into Einsteins simply by placing them in a physics class.

Tomorrow: Education's reaction to Sputnik at the state level.

'Preparedness' Added To Republican Slogan

WASHINGTON (AP) — The 1956 Republican campaign slogan of "Peace, progress and prosperity" has a fourth "P" (for "preparedness") in the 1958 version.

William H. Rentschler of Illinois, national campaign director of the Young Republican National battle cry in a talk to some 300 Young Republicans attending a five-day leadership training school.

JOE PALOOKA

MARY WORTH

FERDINAND

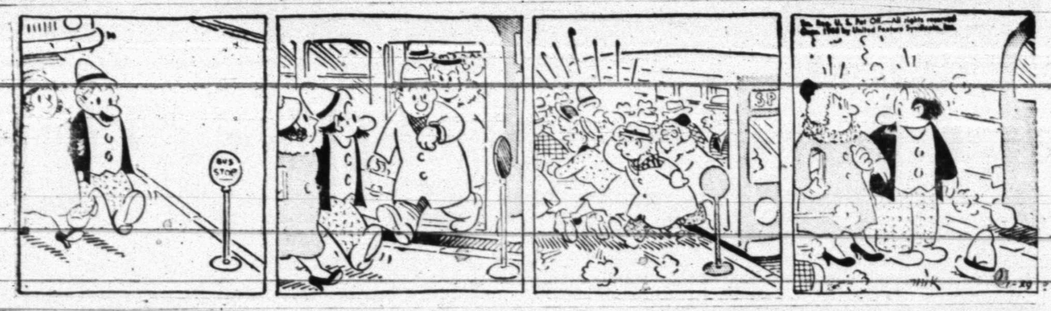

THE SAINT

For Home Delivery Of

The Snyder Daily News

Phone 3-5486

DIXIE DUGAN

KERRY DRAKE

GRANDMA

REX MORGAN

Crossword Puzzle

ACROSS
1. Baseball glove
5. Conceit: colloq.
8. Mass of floating ice
12. Palestine seaport
13. Hurried
14. Italian river
15. Traders
17. Dens
18. Ailments
19. Speed contest
20. Jury
22. Proclaims
25. Ended
26. Pursues one's way
27. Higher
28. Played the first card
29. Heaps
30. Possessive pronoun
31. Comparative suffix
32. Under
33. Festive
34. Little star
36. Medicinal herb
37. Mental abilities
38. Shortening
39. Ornamental balls
41. Remit
44. Malignant
45. Remote
46. Meadows
47. Affix a time
48. Conjunction
49. Units of work

DOWN
1. Insane
2. Frozen dessert
3. Educated
4. Bank officer
5. Strays from the truth
6. Auto fuel
7. Along
8. Uproar
9. Horizontal
10. Cube root of one
11. Goddess of dawn
16. Building angle
17. Dresses wool
19. Resume
20. Long pieces of wood
21. Ward off
22. Bondman
23. Combats between two
24. Fine mist
26. Tricks
29. Hides
30. More convenient
32. Part of a harness
33. Rinse the throat
35. Expect
36. Thick black liquid
38. Ruler
39. Flower plot
40. Topsy's friend
41. Cooling device
42. Turf for fuel
43. Worm
45. Note of the scale

A	L	A	T	E	L	A	M	A	R			
P	L	A	C	I	D	E	N	A	M	E	L	
A	L		T	E	D	S		T	R	I	P	E
P	E	G		R	I	O	T	S		C	A	N
E	G	A	D		E	Y	E		P	E	S	T
R	E	M	I	S	S		A	P	O		T	O
		E	R	E				A	R	C		
H	A		T	A	M		D	R	E	A	M	S
E	S	P	Y		I	R	A		S	T	E	T
A	P	E		A	L	A	M	O		O	N	A
P	E	T	A	L		P	A	V	E		A	R
S	C	E	N	E	S		G	A	R	A	G	E
	T	R	A	S	H		E	L	A	T	E	

Solution of Yesterday's Puzzle

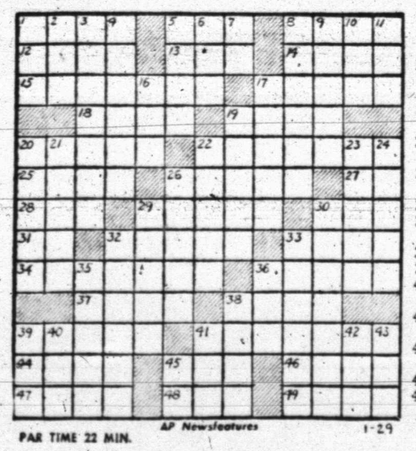

PAR TIME 22 MIN. AP Newsfeatures 1-29

DENNIS THE MENACE

"JOEY CALLS WATER 'WA-WA'. BOY, AIN'T THAT SOME WAY TO TALK?"

MISS YOUR PAPER?
DIAL
3-5486

Tigers Claw Mustangs, 58-47, Take 3-AAA Lead

Bengals Win With 2nd Half Rally

BY BUCK FRANCIS
News Sports Editor

A battling band of Tiger basketeers, with their backs to the wall through most of the game, pulled themselves together in the final quarter to thunder past the Sweetwater Mustangs 58-47, before a capacity throng of 1,500 howling fans at Tiger Gym last night.

The victory gave the Tigers undisputed possession of first place in the District 3-AAA standings with a 3-0 record. Sweetwater, who was tied with the Tigers for the lead prior to last night's game, dropped to second place with last night's defeat.

The Mustangs are now 2-1 in district play and last night's defeat was only the sixth in 22 starts for the Ponies.

Coach J. P. Ward's Bengals evened up their season slate at 11-11 with last night's victory.

Except for a 2-2 deadlock in the first 30 seconds of play, the Tigers trailed throughout the first half and through all but a few seconds of the third quarter.

But the Bengals, who refused to give in, grabbed the lead for good in the final second of the third when John Ward followed up a long shot to lay one in for a 39-37 Tiger lead.

Sweetwater was never able to catch up in the final quarter.

A Tiger sub, Dwayne Merritt, came off the bench to spark the second half Tiger uprising. The Tigers were six points behind when Merritt was inserted into the Bengal lineup early in the third period.

Very quickly the Tigers caught fire and the Black and Golders raced to victory.

Merritt tossed in eight points in the third quarter that saw the Bengals erase a 6-point deficit. In addition Merritt turned in a fine floor game.

Gary Vice and Ward sparked the Tiger attack with 15 points apiece. Two other Tigers also hit in double figures, Bill Phillips and Merritt with 10 each.

Neilson Greer, one-hand set-shot artist, led the Mustangs with 13 points. He was followed by Johnny Clark and Paul Holcomb with 10 apiece.

Phillips led the Tigers in rebound with seven, followed by Ward with five and Leon Reed with four.

Greer and Ward matched field goals in the first 30 seconds of play for a 2-2 deadlock before Jerry Curry dropped one in for the Mustangs at the 45 second mark that put the Mustangs ahead to stay for the first half.

The Tigers trailed from three to six points throughout the first half that ended with the Mustangs out front, 21-17.

Sweetwater continued to dominate play through the early minutes of the third, leading by six points, 25-19, two minutes deep. Then Merritt was shoved into action and in 2½ minutes the Tigers closed the gap to two points, 27-25.

The two teams then swapped baskets until the final minute when the Tigers scored five points to lead at the three-quarter mark, 39-37.

Ward, with the clock running out in the third, fired one from midcourt only to miss but he took the rebound and then layed one in to break a 37-37 tie as the buzzer sounded.

It was all Snyder in the fourth quarter. The Tigers scored on the tipoff to start the final period when Israel Hinojos took a pass under the goal for two points and a four-point bulge, 41-37.

The Mustangs never got closer than four points of pulling even after that.

The Tigers hit 22 of 49 field goal attempts for a 44.9 percentage, edging the Mustangs in this department who connected on 20 of 53 attempts for 37.3 percent.

At the free throw line, the Tigers capitalized on 14 of 22 attempts for 63.6 to seven of 13 for Sweetwater and 53.8 percent.

The Tigers will meet Lake View here Friday night in their next outing. Lake View last night beat Big Lake, 68-50, in a non-district game.

Sweetwater won the B game last night, coming from behind in the second half for a 63-56 victory over the Tiger B teamers. Buford Patterson led the future Mustangs with 26 while Johnny Drake was high for Snyder B with 17.

The boxes:

TIGERS (58)

PLAYER	FG	FT	PF	TP
Leon Reed	0	0	0	0
Dwayne Merritt	4	2	0	10
John Ward	6	3	3	15
Bill Phillips	4	2	2	10
Gary Vice	5	5	2	15
Israel Hinojos	3	2	3	8
Totals	22	14	10	58

SWEETWATER (47)

PLAYER	FG	FT	PF	TP
Johnny Clark	5	0	2	10
Neilson Greer	6	1	1	13
Paul Holcomb	4	2	3	10
Jerry Curry	2	4	0	8
Pat Gerald	1	0	4	2
James Parker	2	0	5	4
Totals	20	7	15	47

Score by quarters:

TIGERS	9	17	39	58
SWEETWATER	13	21	37	47

Free throws missed: Tigers (8) — Reed 1, Ward 2, Phillips 5. Sweetwater (6) — Holcomb 2, Curry 2, Gerald 1, Parker 1.
Officials: Gibbs and Gerloch.

TIGER B (56)

PLAYER	FG	FT	PF	TP
Danny Tankersley	2	2	1	6
Johnny Drake	8	1	2	17
Kenneth Drake	2	4	4	8
Tim Roberts	2	3	4	7
Bill Dubose	4	7	5	15
Jerry Fleming	1	1	4	3
Norman Gladsop	0	0	1	0
Terry Lee	0	0	2	0
Stan Hulen	0	0	1	0
Totals	19	18	24	56

SWEETWATER B (63)

PLAYER	FG	FT	PF	TP
Martin	0	0	5	0
Patterson	10	6	3	26
Ely	4	5	3	13
Feagan	6	4	4	16
Creech	2	4	4	8
Everts	0	0	1	0
Totals	22	19	20	63

Score by quarters:

TIGER B	21	33	43	56
SWEETWATER B	12	31	51	63

Officials: Gerloch and Gibbs.

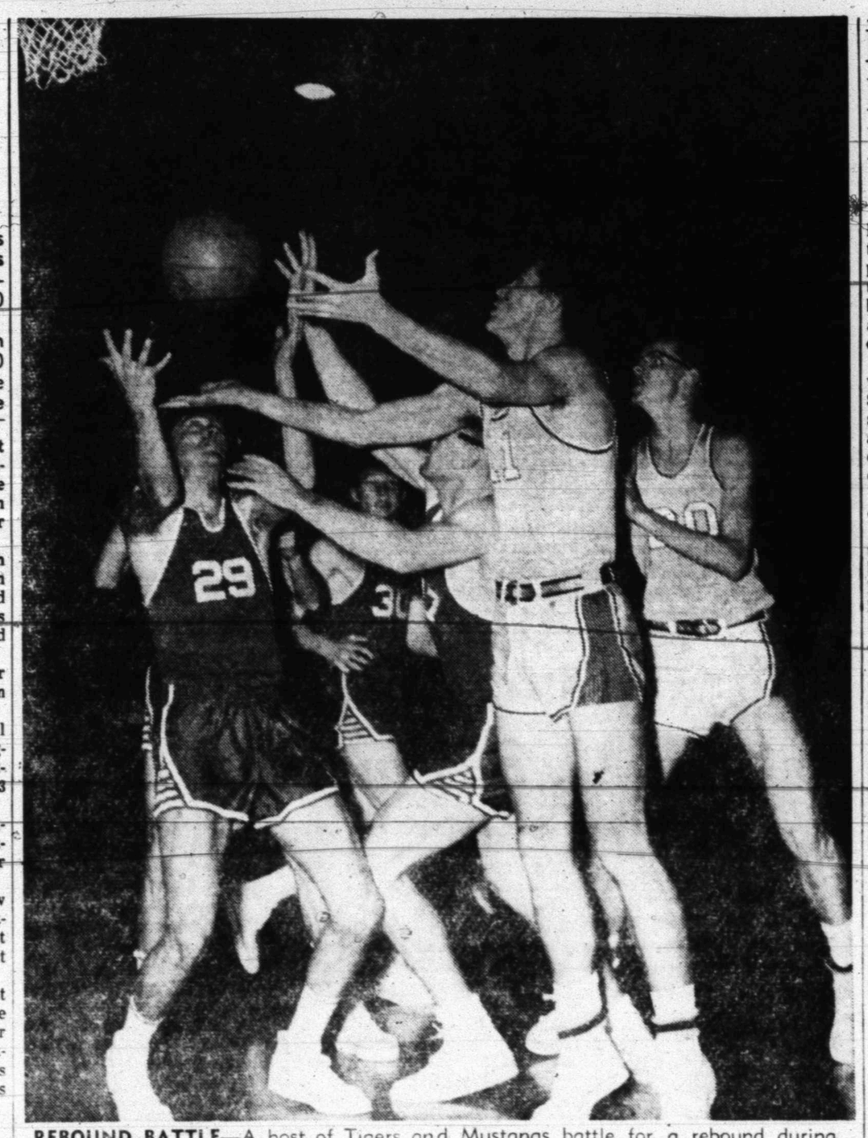

REBOUND BATTLE—A host of Tigers and Mustangs battle for a rebound during last night's important District 3-AAA cage contest here. Dwayne Merrtit, No. 11, and John Ward, No. 20, are the Tigers involved in the scrap with Mustang Neilson Greer, No. 29, Johnny Clark, No. 30, and Pat Gerald (with glasses). The Tigers emerged victorious 58-47. (Lee Watson photograph)

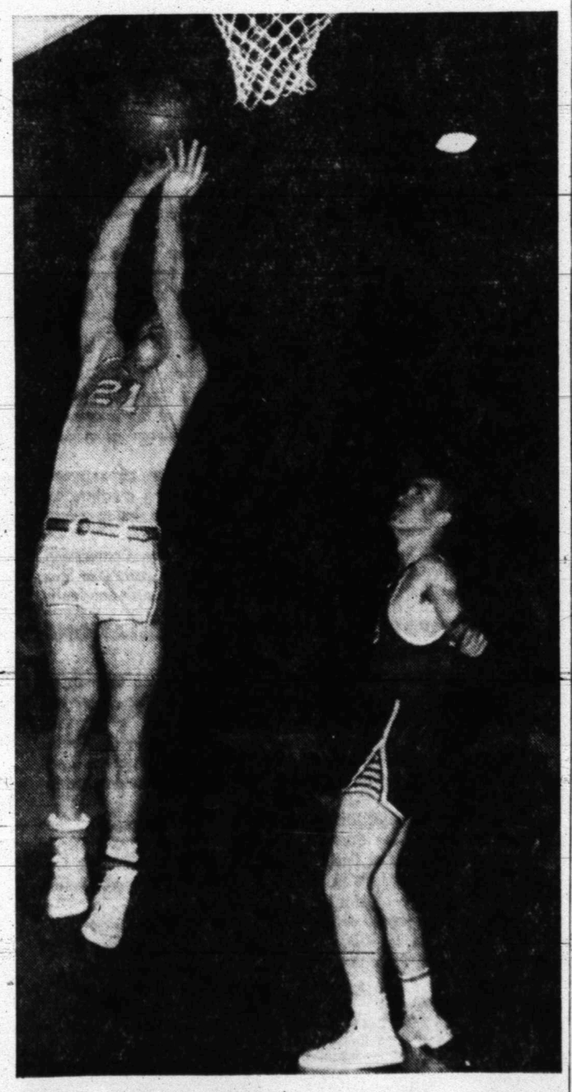

VICE DRIVES FOR TWO—Gary Vice, who shared high point honors for the Tigers in last night's 58-47 victory over Sweetwater here, drives in for two points during the second half Tiger rally. Vice tallied 15 points to share scoring honors with John Ward. Paul Holcomb comes in too late to stop Vice's drive. (Lee Watson Photograph).

Porkers Stay Undefeated; Beat Aggies

The Associated Press

In the Southwest Conference, those Arkansas Razorbacks are eatin' high on the hog.

The Porkers fattened their first place bulge with a comfortable 67-51 victory over in-and-out Texas A&M at Arkansas last night. It was the seventh straight for Arkansas, now 12-3 for the season, 5-0 in the conference and 13th in The Associated Press poll.

It was another light night among major clubs. Furman hit its highest score in two seasons with a 108-95 breeze against Presbyterian. Navy stood off a Penn State rally for a 58-53 decision at Annapolis. Memphis State beat Tennessee Tech 64-63.

Arkansas, the all-time SWC leader with 13 titles, won only 11 games last season and finished fifth in the conference at 5-7. Short on height, the Porkers were given a chance for nothing more than a possible first-division finish in a pre-season talk.

The Aggies, now 10-5 over-all, stand 3-3 in conference play.

Steven Ross, 6-7, hit his career high with 38 points and 31 rebounds for Furman as the Paladins beat Presbyterian for the first time since 1955.

Among the minor colleges, once beaten Boston College blew a 10-point lead, but came back with five points in the last 50 seconds for a 71-67 decision at Massachusetts. BC is 11-1.

Lincoln Nips Angelo, 45-43

Lincoln rallied in the second half last night to down the Blackshear Panthers of San Angelo, 45-43, at Lincoln Gym.

The Trojans trailed 24-14 at the first quarter mark and 31-23 at halftime but came back strong in the last two periods to pull the game out.

Lincoln took a 35-33 lead at the third quarter mark and then held on to the finish.

Lloyd Hood led Lincoln with 18 points, followed closely by J. B. Archie with 15. Frank Drone led Blackshear with 16.

Lincoln plays Dunbar of Lubbock here tomorrow night in her next game. Tipoff time tomorrow will be 7:30 p.m.

The Lincoln team will roundout the week's action Saturday night against Levelland here.

'Cut And Shoot' Kid 4th Ranked Heavy

NEW YORK (AP)—Roy Harris of Cut and Shoot, Tex., was ranked fourth in the heavyweight division in ratings announced today by Ring Magazine.

Paul Jorgensen, Port Arthur, Tex., was ranked fourth in the featherweight division.

Campy's Career Probably At End

By ED CORRIGAN

GLEN COVE, N.Y. (AP) — Roy Campanella, Los Angeles Dodgers' catcher, lay helplessly paralyzed in a hospital today, his brilliant but injury-scarred career probably finished.

Campanella, three times the Most Valuable Player in the National League, remained in critical condition after suffering a broken neck when the car he was driving skidded, overturned and crashed into a pole in the rain early yesterday.

While physicians termed the four-hour operation which Campanella underwent a success, there seemed little doubt he would never play again.

"It could take anything from two months to years before he even walks again," said Dr. Robert Sengstaken, who headed the seven-man team that performed the operation.

"He won't be able to play before a year, and in my opinion, he would be foolish if he continued playing baseball. But he is not my patient, so I won't advise him."

Dr. Sengstaken said he expected Campanella, 36, to recover, but he said it is possible some paralysis may remain.

He said Campanella suffered a fracture and dislocation of cervical (vertebrae) 5 and 6.

"He is paralyzed from just below the shoulder to the toes," said Dr. Sengstaken. "He cannot push his arms out or grasp, but he can pull his arms in if they are held out for him."

If the fracture had been an inch or two higher, Dr. Sengstaken said, he would not have pulled through.

The fact that Campanella, a squat 215 pounds, has heavy neck muscles probably helped save his life. However, they also caused the operating team to take some additional time.

Dodgers President Walter O'Malley, who is keeping in constant touch with the hospital, refused even to discuss the possibility of acquiring a new catcher.

"We're not even thinking of Roy's future in baseball," O'Malley said. "All we're thinking of is his recovery and a return to normal life. I guess it was touch-and-go for him. Until they opened up the area entirely, they could not tell whether the nerves were completely severed or not."

CAMPANELLA HURT IN AUTO CRASH—Los Angeles Dodger catcher Roy Campanella lies face down on a stretcher as attendants prepare to put him in an ambulance at the scene of an auto crash at Glen Cove, N. Y., in which he was seriously injured. Officers said Campanella's car skidded and crashed into a pole as he was on his way home, a short distance away.

Mickey Mantle Holding Out For 75 Grand

By DON WEISS

NEW YORK (AP)—Mickey Mantle, looking for a $75,000 catch from the New York Yankee for '58, probably would drop it if the contract came in the form of a fly ball hit back over his head, manager Casey Stengel indicated today.

The slight war of nerves developed after Mantle, who drew $65,000 when he won his second successive Most Valuable Player award last year, dropped a $75,000 demand at the Yankee offices and departed, unsigned, for Florida.

In a review of Yankee shortcomings, Stengel said:

"Mantle should work out in center field. He's missing balls hit back over his head. . . . I'm gonna have somebody hitting balls over his head down in camp, until he learns to do it right."

While he was at it, Casey rapped the entire Yankee squad as weak in fundamentals, spelling out such flaws as failure to back up bases, failure to hold runners close to the bases on bunt situations, and weaknesses in executing cutoffs on throws from the outfield.

To those surprised when he named Don Larsen his No. 3 starting pitcher, behind Whitey Ford and Bob Turley, Stengel said:

"You'll call him 'Stengel's pet.' All right, I don't care what you say. Nobody's gonna get him. Nobody else can be great—and he's gonna be great for me, nobody else."

CAGE SCORES

By The Associated Press

Boston College 71, Massachusetts 67
NYU 86, Fairleigh Dickinson 78
Navy 58, Penn State 53
Furman 108, Presbyterian 95
McNeese 69, Southwestern La. 50
Northeast La. 81, Louisiana College 77
Memphis State 64, Tennessee Tech 63
Georgetown, Ky. 77, Bellarmine 75
Kent 60, Bowling Green 51
Wheaton 104, Taylor 73
N. W. Oklahoma 65, S.W. Oklahoma 58
N.E. Oklahoma 53, Oklahoma Baptist 52
S.E. Oklahoma 86, E. Cen. Oklahoma 56
Arkansas 67, Texas A&M 51
New Mexico A&M 76, Pasadena 73
Howard Payne 59, Texas A&I 56
Arkansas A&M 78, Ouachita 76
Henderson 102, Arkansas St. Tchrs. 89
College of Ozarks 75, Arkansas College 73 (2 overtimes)
San Diego 83, St. Josephs, N.M. 55
Nevada 63, College of Pacific 56
Portland St. 51, Oregon Education 40

Wolves Trip Lamesa, 52-41

Colorado City won its first District 3-AAA decision last night with a 52-41 victory over Lamesa at Colorado City.

It was the first win in four district starts for the Wolves. The defeat left Lamesa with a 1-2 3-AAA mark.

Richard Compton led the Wolves with 19 points. Jackie McKinney led Lamesa with 13.

SPORTS

BUCKIN' THE LINE

By BUCK FRANCIS
News Sports Editor

THE TIGERS CERTAINLY demonstrated what hustle can bring in last night's important cage victory over the Sweetwater Mustangs.

Had the Tigers ever let up they wouldn't have won. Even after a first half that saw the Bengals commit many errors and during which time they couldn't seem to get their shots to fall in the hoop, the Black and Golders stayed in there plugging all the way.

Many times a team becomes discouraged when things seem to be going against them such as they were against the Tigers in the first half last night.

Some of the Tiger miscues in the first half probably can be chalked up to "over eagerness."

But once the Bengals found the range, it was "Katy bar the door."

Well, that's three down and five to go for the Tigers, and, we might add, five toughies to go.

The Tigers can't afford to let up now after getting past the Mustants last night.

Lake View moves in Friday night and the Chiefs are dangerous customers.

Last night's huge crowd spurred the Tigers on last night, there's no doubt about it. Why not make plans now to pack Tiger Gym again Friday night for another big game for the Tigers.

'Common Sense' Is Important

If more of our basketball officials would adopt the philosphy of one of the country's top officials, Sid Borgia of the National Basketball Association, the game might attract more spectators.

It's true that basketball is played to more fans than any other sport but that's because more teams play the sport and consequently more games are played. On the average per game, though, basketball probably ranks at the bottom among the major sports in attendance.

Back to Borgia's philosophy.

Borgia, in an article appearing in the Sporting News, had this to say:

"Common sense makes the difference between a good official than just a referee.

"The easiest thing to do out on the floor is to blow a whistle. The hardest thing to do is to see something happen and decide in a split second whether or not it has any bearing on the play.

"And I believe that if every official went by the book 100 percent, we wouldn't have any game of basketball today. I'd like to give an example of what I mean when I say that.

"For instance, take a case in a recent game between the Knicks and Celtics in New York. Bob Cousy was slapped maybe rather sharply on the wrist while controlling the ball in his dribble, but he didn't lose control and kept dribbling. I didn't blow.

"He then was cuffed a bit by another Knick, but eluded him and with his clever ball-handling went in deep and passed behind his back to a teammate, who scored. Even the pro-New York crowd accorded him a rising ovation.

"Now, had I blown way back on the initial slap, maybe a cheap foul, which had no bearing on the play, the fans, the ones who keep us all in business, would have been cheated out of a brilliant defensive maneuver, a piece of artistry.

"You tell me I'm wrong if you want to — but that's my philosophy of common sense officiting. And get this: Had Cousy lost the ball originally because of the personal contact, I'd have blown the whistle, a second later than usual, and awarded him a foul shot."

RENT A NEW Story & Clark FOR YOUR CHILD!

Only $15.00 Per Month

For pennies a day you can now rent a beautiful new Story & Clark piano—can give your child the fun and inspiration of playing the piano. Later, if you wish, you can apply all payments toward full purchase. Phone or drop in for full details!

Call Snyder—3-7488
For Information

RODGERS PIANO CO.
14th and Ave. Q., Lubbock

Look! You'll dry
7 LOADS with your
flame-fast GAS DRYER
for what it costs to
DRY 1 LOAD ELECTRICALLY
and you need no costly 220 volt wiring!

So why pay more when you can
SAVE ON EVERY LOAD
with low cost GAS

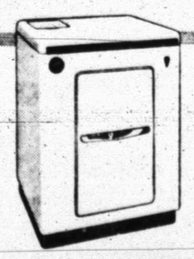

Be sure and see the new UNIVERSAL AUTOMATIC GAS CLOTHES DRYER
Special low sale price
Down Payment Tailored To Fit Your Needs
as low as 5.54 monthly
169.95

LONE STAR GAS COMPANY

Search Pressed For Teen-Agers Wanted In Six Grisly Slayings

BENNET, Neb. (AP) — Wary officers pressed their search today for a pair described as a kill-crazy teen-ager and his 15-year-old girl friend wanted in connection with six grisly killings.

Lancaster County Atty. Elmer Scheele prepared a first-degree murder charge against 210-pound red-haired Charles Starkweather, 19, who has a reputation as a sharpshooting hunter.

Scheele said he will file a similar charge against Starkweather's girl friend, Caril Fugate.

Traveling in pairs through the night, officers made a house-by-house check of farms in the Bennet area without finding a trace of either of the hunted Lincoln teen-agers.

Armed farmers joined the search. Farm families spent a sleepless night behind locked doors.

Bennet, 16 miles southeast of Lincoln, is only about 50 miles from the Kansas, Iowa and Missouri state lines. Officers in those states were on the alert.

In Mount Vernon, Iowa, two truckers involved in an accident reported flagging down a car whose occupants fitted the description of the hunted pair.

The truckers reported the driver of the car, which bore Oregon license plates, as saying, "I want nothing to do with the law. How do I get to Chicago?"

Four of the victims died with rifle bullets in their heads. Another was shot in the head with a shotgun. The other, a 2-year-old child, apparently died of a fractured skull.

One of the two women slain, a 16-year-old girl, had been subjected to "an unnatural sex attack," Scheele said.

That report led Capt. Dan Casey of the state safety patrol to speculate whether Starkweather might now be traveling alone. He said "Something could have happened to Caril."

William Fugate, father of Caril, said he hoped officers would "get" Starkweather, even at the risk of his daughter's life.

He said he didn't think his daughter was dead but would "come home as soon as she can make a break."

Starkweather was described as an expert marksman by his brother Rodney. Rodney added that Charles always has been a ready and willing fighter and "always shot his game in the head."

Starkweather and the girl have been sought since Monday night when three members of Caril's family were found slain at their home in Lincoln.

One victim was August Meyer, 70, bachelor at whose farm Starkweather used to hunt squirrels with his father. The other two, their bodies tossed into a storm cellar at an abandoned school site about a quarter of a mile away, were Carol King, 16, and Robert Jensen, her 17-year-old high school boy friend. A pool of blood showed they had been shot outside the cave.

All three had been shot in the back of the head. Meyer with a shotgun and the other two with a small-caliber weapon.

The other three victims, Caril Fugate's mother Velda Bartlett, 37, her stepfather Marion Bartlett, 57, and their 2-year-old daughter Betty Jean were found dead at the family home Monday night.

The fact that the five victims had been shot in the head recalled the recent unsolved slaying of Robert G. Colvert, 21-year-old Lincoln service station operator.

Colvert's body was found Dec. 1 on a gravel road north of Lincoln. He had been killed by a shotgun blast in the head.

Colvert was employed at a station not many blocks from the Bartlett home.

A HAPPY TIME—President Eisenhower and FBI chief J. Edgar Hoover appear to be enjoying themselves as the President awards Hoover a medal for "exceptionally meritorious civilian service." This was the first award of the medal authorized by Congress in 1954. The Hoover citation said his "brilliant leadership has contributed immeasurably to the preservation and strength of the nation, its constitution and laws." (AP Wirephoto)

Union Plan Called Definite Invasion

WASHINGTON (AP)—Sen. Dirksen (R-Ill) today described union leader Walter Reuther's profit-sharing plan as "definitely an effort to invade the management field."

"We're going to have to explore that," Dirksen said as Reuther, president of the United Auto Workers, was called before the Senate Antitrust and Monopoly subcommittee for a second day of testimony.

Reuther testified that control over industry is not "the remotest part" of labor's goal, but Dirksen said the UAW's profit-sharing plan is an attempt "to dictate the apportionment of profits" by car manufacturers.

If Reuther is not interested in dictating policy, Dirksen asked in an interview, "why come up with a plan like that?"

Under the plan, advance by the UAW as its chief goal in contract negotiations this spring, the workers would receive 25 per cent of profits in excess of the first 10 per cent before taxes. Another 25 per cent would be earmarked as a price rebate for car buyers.

Reuther said the plan would let workers and consumers share in what he called excess profits, just as company executives do through bonuses. He contended it would help the economy by stimulating purchasing power.

He also said there was nothing new in profit-sharing plans. Some 20,000 companies now have them, he said, and while they differ in details, "the principle is the same."

Mouse's Trip In Rocket Is Protested

LITTLETON, Colo. (AP) — A live mouse was wrongfully lofted high into space in a rocket fired by Littleton High School students last month, Principal Hazlett Wubben said today.

Wubben said he learned of the experiment only last night and that nothing of the sort will happen again.

He canceled the students' plans to fire a mouse named Flash in a two-stage rocket sometime soon. The Littleton Board of Education concurred.

Apparently, Wubben said, the 20-gram mouse that was sent skyward last month was parachuted to safety. That is his understanding, the school official said.

The Humane Society of the United States made public in Washington, D.C., a telegram to Wubben in which it cautioned Littleton school authorities against use of live animals in rockets.

Ex-Girl To Join Army

BELGRADE, Yugoslavia (AP)—A peasant girl who changed sex is going to serve in the Yugoslav army.

Marija Djolan, 20, an unmarried girl from the village of Rumboci, in Bosnia province, recently underwent a sex-change operation. Marija became Marijan — the male form of the name, came home in trousers and took a man's job.

That wasn't enough for the villagers of Rumboci, who didn't believe the sex change story. Not until Marijan was drafted for regular service in the army and accepted did the neighbors believe that she is he.

No Free Milk Is Allowed

HARRISBURG, Pa. (AP) — The State Milk Control Commission says its sorry, but it must prevent milk dealers from giving free milk to babies.

The commission yesterday fined two Sunbury area dealers $50 each because htye had donated milk for a period to the first babies born in that area in 1958.

"Our hands are tied by law," commented Commissioner Simon K. Uhl.

The law limits a dealer to distribution of only one free quart of milk to a prospective customer in a six-month period.

"Technically new babies don't drink fluid cow's milk anyway," Uhl commented.

New Posts Created By Santa Fe Railway

GALVESTON (AP)—The president of the Santa Fe Railway yesterday announced creation of two new vice presidencies.

Ernest Marsh said Walter More has been appointed vice president for personnel, and W. G. Hunt has been named vice president and general auditor. The appointments are effective Feb. 1. More and Hunt will have their headquarters in Chicago.

Husband And Children Paid

SOMAGAHARA, Japan (AP) — A U.S. Army claims officer today delivered 629,396 yen ($1,748.32) to the husband and six children of the woman William S. Girard shot to death.

Lt. Col. Joseph L. Haefele, Nocona, Tex., added 604 yen ($1.40) of his own to bring the payment of "consolation money" to a round 630,000 yen. Then he knelt before a Shinto shrine dedicated to the late Mrs. Naka Sakai and knelt again in the mud to put flowers on her grave.

Girard, 22, was convicted of manslaughter by a Japanese court given a three-year suspended sentence and sent home to Illinois for discharge. He claimed the killing was a mistake. The court decided he fired on a "childish whim."

Better Dog Law Sought

LANSING, Mich. (AP)—Dogs get a better break in Russia than in Michigan, says a woman legislator. Mrs. Lucille McCollough, a Democrat and dog owner from Darborn, assailed Michigan's dog law as "the most barbaric in the United States of America."

"People who complain about the Russians who sent up the dog in Sputnik should look at what can happen to them right here in Michigan," she told the House Agriculture Committee.

The law now permits a landowner outside a city to shoot a trespassing dog on sight. A proposed amendment would permit farmers and others to kill a dog only if it is molesting livestock or poultry.

Privileges Denied Montana Convicts

DEER LODGE, Mont. (AP) — Calm returned to the Montana State Prison today, but officials took disciplinary action to insure rebellious convicts will return to a normal routine.

"They're being denied all privileges until they're ready to go back to work," Warden Fay O. Burrell said. The indications are the 275 inmates who took part in a 30-hour demonstration were resolved to do that, he said.

Dulles Assures Baghdad Pact Nations U. S. Financial Aid

ANKARA, Turkey (AP)—U.S. Secretary of State Dulles reportedly assured the Baghdad Pact allies today the United States will give sympathetic consideration to new financial aid for projects to raise Middle East living standards when present development funds are exhausted.

Senior diplomats attending the conference of Baghdad Pact premiers and foreign ministers emphasized, however, that Dulles gave no firm commitment to make any specific grant.

He took this attitude, they said, despite considerable pressure from the four Moslem member nations of the alliance — Turkey, Iraq, Iran and Pakistan.

Foreign Secretary Selwyn Lloyd of Britain—the pact's fifth member and other source of aid—was said to have advised the Middle Eastern countries similarly that Britain will examine with understanding the financial needs of the region when the ground work for a series of specific development projects has been prepared.

Like Dulles, Lloyd also stressed the worldwide nature of his country's commitments which impose strict limits on Britain's capacity to dole out aid.

The United States is not a full member of the pact but belongs to its military, economic and countersubversive committees. Dulles is attending the conference—which ends tomorrow—as an observer.

The American and British ministers outlined their governments' positions at a plenary session in which the council approved the report of its Economic Committee.

Formulation of the report had disclosed a definite split between the Western nations and their Moslem allies, who have been pushing hard for definite promises of help for projects they claim have underlying strategic value to the West. These include development of a modernized system of civil communications and the meshing together of the economies of the Moslem nations.

The Baghdad alliance, as a whole, has approved at least seven specific projects for the economic development of the area ranging from irrigation to communications. The cost of these would exceed 350 million dollars.

The initial American contribution for their basic development—including survey work and manpower costs—runs to about 13 million dollars. Britain's slice is around five million, spread over a period.

Jump Noted In Savings

AUSTIN (AP)—Texans put away $94,382,837 more in state bank savings accounts during 1957 than they had the previous year, the State Banking Department said yesterday.

But state banks in Texas also showed a 73 million dollar increase in net loans and discounts, State Banking Commissioner J. M. Falkner said.

Savings accounts jumped from $288,703,258 on Dec. 31, 1956, to $383,086,095 at the end of 1957, Falkner said. That is about a 24 per cent jump in individual time deposits for the period.

The Dec. 31 bank call of 486 operating state banks showed, Falkner said, that money loaned in 1957 was 1.1 per cent higher than in 1956 in percentage to total deposits.

Churches Working For Desegregation

BUCK HILL FALLS, Pa. (AP) — Protestant church organizations with a stated membership of 16 million are planning programs in three cities to develop public opinion favorable to desegregation in housing.

The Rev. Dr. Ray Gibbons of New York said yesterday five denominations plan to raise $175,000 for the project to be conducted in still undetermined cities.

Dr. Gibbons, director of the Council for Social Action of the Congregational Christian Church, said the cities will fall into three population groups: 10,000-50,000, 100,000-300,000 and a metropolitan center of more than a million population.

All five denominations participating will seek to persuade their members to work for desegregated housing and racially integrated churches, Dr. Gibbons said.

Pledged to work for desegregation in housing, according to Dr. Gibbons, are: the Council on Christian Social Progress of the American Baptist Convention; the Department of Social Welfare of the United Christian Missionary Society (Disciples of Christ); Board of Social and Economic Relations of the Methodist Church; Department of Social Education and Action of the Presbyterian Church U.S.A.; and the Council for Christian Social Action of the United Church of Christ.

The United Church is the merged body of the Congregational Christian and the Evangelical and Reformed churches.

Grass Judgers To Vie In Ft. Worth

Two grass judging teams representing the Snyder chapter of the Future Farmers of America will go to Fort Worth Friday to complete on Saturday in judging contests in connection with the Southwestern Exposition and Fat Stock Show.

Billy Bob McMullan, team coach, will accompany the group. The teams include one experienced group and one new group.

On the experienced team are Steve Nail, Richard Robinson, Jerry Springer, and Skeet Dunn. This team has been in one contest so far this school year, taking third at the contest held at the State Fair of Texas in Dallas. At that contest, Nail was third high individual in the entire contest and Springer was ninth.

Nail and Dunn were both members of last year's grass judging team, which won first places in district and area contests, first at a contest at Abilene Christian College, and seconds at Dallas, Fort Worth, and San Antonio. Nail last year was fifth high individual at San Antonio, seventh at Fort Worth, and third at Abilene.

The new team is composed of Jimmy Mosley, Dick Hayes, Alex Cross, and Devane Jones.

The contest will open at 8 a.m. Saturday. About 35 teams are expected to compete.

Demos See Play Preview

NEW YORK (AP)—A large concentration of the nation's leading Democrats gathered last night for an unusual rite—a re-creation of the life of the party's major modern hero, Franklin D. Roosevelt.

The occasion was a preview of the Broadway play "Sunrise at Campobello," starring Ralph Bellamy.

The play, written by former movie executive Dore Schary, deals with Roosevelt's fight against the polio that crippled him in 1921, his decision to stay in politics and his nomination of Al Smith at the 1924 Democratic presidential convention.

Among the new party powers present were Gov. Edmund S. Muskie of Maine, Gov. Robert B. Meyner of New Jersey and Gov. Averell Harriman of New York. Of these, only Harriman had known Roosevelt well.

Two Roosevelt sons attended, Congressman James of California and Elliott.

Member Texas Optometric Association

Drs. Blum and Nesbit

OPTOMETRISTS

1825 25th St.

Phone 3-3992

CLEANED & PRESSED

Plain Dresses 1.00

Suits . . 1.00 Pants . . 50c

CASH & CARRY PRICES

THOMPSON CLEANERS

No. 1—1003 · 24th St. No. 2—1405 Ave. S

Feather Printing

for all your printing needs

Phone 3-6331

1907 · 25th Street

Floor Sanders and Edgers For Rent

Barrow Furniture Co.

2112 25th Street Snyder, Texas

Five-Point Program of Top Priority Objectives

Of the 1957-58 V.F.W. National Program

A. FOR GREATER NATIONAL SECURITY

1. Prompt development of a Missile Program worthy of the unquestioned superiority of American "know-how" and resources.
2. Continued U. S. experimentation, research, development and testing of atomic and hydrogen weapons until an acceptable system of international inspection and control is adopted.
3. Maintenance of the mightiest, most modern and scientific air, ground and naval forces in the world, and reaffirming support for strong American Merchant Marine.
4. Encouragement to top ten per cent of U. S. high school graduates, through an incentive program of generous scholarships, to enroll in science training courses.
5. Continuing demand for a workable system of Universal Military training; encouraging American youth to aspire for training in the Service Academies of the U. S.; and active support of the National Guard and Reserve programs.
6. Endorsing the Cordiner Report and its implementing legislation (S. 2014 and H.R. 7574) to change and improve the method of computing basic pay for the Armed Services.

B. FOR A STRONGER FOREIGN POLICY AND A RESOLUTE AMERICANISM

1. Withdrawal of diplomatic recognition of Soviet Russia; cutting off free world trade with Red China and the Soviet bloc of captive states; and active support for the anti-Communist underground movement behind the Iron Curtain.
2. Continued opposition to U. S. participation in any form of World Federation or Government, including Atlantic Union; favoring exclusion of Red China and other Communist countries from the United Nations and the expulsion of such Communist countries as are now members of the United Nations.
3. Reaffirming complete opposition to Communism in all its forms, foreign or domestic; and renewing request that May 1 of each year be officially designated as Loyalty Day, with nation-wide observance of such a day.
4. Urging Congress to strengthen the Smith Act; eliminate subversive employees from any Agency of the Federal Government; and to empower the states to legislate against subversive activities within their borders.
5. Vigorous condemnation of the tyranny and brutality imposed upon the Hungarian people; re-negotiation of the Status of Forces Treaties to prohibit trials of American servicemen by foreign courts; and prompt return of all Americans who are held as prisoners of war by foreign nations.

C. FOR BETTER HOSPITALIZATION AND MEDICAL CARE

1. Construct additional hospital beds and launch program of selected hospital renovation in the Veterans Administration hospital system, based upon V.F.W. survey and national Encampment resolutions.
2. Recommending salary increases for V.A. medical personnel comparable to the pay, allowances and fringe benefits available to the medical personnel of the Armed Services and the Public Health Service.
3. Increase average V.A. GM&S bed occupancy rate to not less than 95 per cent, and provide outpatient treatment for disabled and aged Part III pensioners, as well as veterans with service connected disabilities who are in need of treatment for non-service connected disabilities.
4. Establish selective system of admission to V.A. hospitals for non-service connected disabilities based on length and type of military service with preferences for combat and overseas service in wartime.
5. Maintain specific V.A. records of all informal applications for hospital treatment which have been denied by the Veterans Administration, and a waiting list that accurately reflects the number of both service connected and non-service connected veterans who have been delayed or denied admission for five days or more.

D. FOR A SOUND VETERANS WELFARE PROGRAM

1. Continuing demands for top consideration for veterans with service connected disabilities, and that rates of compensation be increased by 25 per cent for disabilities incurred in combat, and by 10 per cent for disabilities incurred overseas in time of war, and that "expeditionary and campaign" service be classified as "wartime" service where compensation and other veterans benefits are involved.
2. Adoption of a separate and liberalized pension program for the disabled and aging World War I veterans, with an increase in the pension rates applying to all pensioners on the Part III pension rolls.
3. Amend existing law to provide that widows of World War II and Korean veterans shall be eligible for pensions under the same requirements that apply to widows of World War I veterans, and increasing the income limitations which affect payment of pensions to otherwise qualified veterans and widows.
4. Re-define "unemployability" to provide that half-time or less than half-time self-employment with less than half the usual remuneration, or other employment at less than the Federal minimum hourly rate of $1.00, should not be considered as "substantial gainful employment" to deny payment of pensions under the Part III pension program, if said limited employment is due to disabilities and/or age.
5. Amend existing legislation to provide that Social Security old-age and survivor benefit payments shall not be computed as income to deny pension payments to veterans and/or dependents and that Social Security disability payments shall not be reduced by reason of Veterans Administration death compensation and pension payments.
6. Increasing reimbursement for burial expenses to $300, and that funds received by a widow, including commercial life insurance, which are expended to pay the debts of the deceased, as well as the cost of burial, shall not be considered as income to deny payment of pension.
7. Continuing vigorous support and protection of veterans preference in Federal employment, and requesting creation by the Congress of Civil Service appeals procedure independent of the Civil Service Commission.
8. Continuing opposition to the Bradley Pension Commission Report and those recommendations which would curtail or adversely affect the welfare of veterans and/or their dependents.

E. FOR IMPROVED GOVERNMENT RELATIONS AFFECTING VETERANS

1. Establish in the United States Senate a standing Committee on Veterans Affairs comparable to the standing Committee on Veterans Affairs in the House of Representatives.
2. Provision for a Secretary of Veterans Affairs in the President's Cabinet to insure proper recognition of the problems and programs for the nation's war veterans and their widows and orphans.
3. Support the programs for veterans administered by the Veterans Employment Service, Bureau of Veterans Reemployment Rights, Bureau of Employment Security, State Employment Agencies, and the U. S. Civil Service Commission, with particular emphasis on the problems of older veterans.
4. Oppose freezing, or withholding, by the Bureau of the Budget, of funds for the Veterans Administration which have been appropriated by the Congress.

The V. F. W. Is a Good Outfit

PUBLISHED AS A COMMUNITY SERVICE BY THE SNYDER DAILY NEWS

Junior Editors Quiz on HISTORY

QUESTION: Did Nero fiddle while Rome burned?

• • •

ANSWER: Nero, who ruled Rome 1900 years ago, was very cruel and even murdered his mother, wife and stepmother.

When a great fire swept the imperial city in the year 64, it was whispered around that Nero cared so little for the sufferings of his people that he sang and played his harp while the buildings burned.

Actually there is no historical evidence of this. People probably just started the story because they hated Nero so much. But even today when a public official fails to act in a crisis it often is said that he is "fiddling while Rome burns."

The whispering campaign against Nero finally got results. His armies revolted against him and he killed himself.

• • •

FOR YOU TO DO: This picture shows Nero sitting in a Roman stadium with his thumb pointed down. This thumb's down signal was a famous one in ancient Rome. See if you can find out what he meant by it.

• • •

($10 goes to Dave Kyner of Waterloo, Iowa, for this question. If you have a good one submit it on a postcard to Violet Moore Higgins, AP Newsfeatures, in care of this newspaper. Tomorrow: Why is England called John Bull?) 1-29

Stock Issue Hearing Set

WASHINGTON (AP)—A hearing has been ordered convened Feb. 4 to determine whether the Securities and Exchange Commission (SEC) should block issuance of a 10 million dollar common stock offering by the Surinam Corp. of Houston and Winter Garden, Fla.

The commission's order yesterday challenged "the accuracy and adequacy" of statements made by the company in its registration material filed with the SEC.

On Oct. 21, the corporation proposed an offering of 10 million shares at $1 a share. Proceeds would be used for exploration and exploitation of oil, gas and sulphyr properties in Surinam in South America, formerly Dutch Guiana.

Male seals have as many as a hundred "wives."

KSNY RADIO LOG
1450 kc
MUTUAL BROADCASTING SYSTEM

WEDNESDAY EVENING

6:00—Fulton Lewis, Jr.
6:15—Texaco Local
6:20—Frontier Bonanza
6:30—News
6:35—Dinner Date
7:00—News
7:05—Mysterv
7:30—Sports Feature
7:35—Star of Today
7:45—Date 'til Eight
8:00—News
8:05—Sportscast
8:15—Rhythm at Random
8:30—News
8:35—Rhythm at Random
9:00—News
9:30—Rhythm at Random
9:30—News
9:35—Music for Dreaming
10:00—News
10:15—Night Watch
10:35—News
11:00—Sign Off

THURSDAY MORNING

6:00—Sign On
6:00—Musical Clock
6:35—Musical Clock
7:00—News
7:05—Musical Clock
7:30—News
7:45—Time, Tunes & Temp.
8:00—According to the Record
8:05—Home News
8:15—Musical Bouquet
8:25—Five Minutes with the Master
8:30—News
8:35—Coffee Time
9:00—News
9:15—Morning Devotional
9:30—News
9:35—Morning Melodies
10:00—News
10:05—Morning Melodies
10:30—News
10:35—Morning Melodies
11:00—News
11:05—Piggly Wiggly Time
11:15—Guest Time
11:30—News
11:35—Guest Time
11:50—Greenstamp Jackpot

THURSDAY AFTERNOON

12:00—News
12:15—Luncheon Melodies
12:30—News
12:45—Variety Time
1:00—News
1:05—Musical Matinee
1:30—News
1:35—Musical Matinee
2:00—News
2:05—Musical Matinee
2:30—News
2:35—Musical Matinee
3:00—News
3:05—Top Tunes
3:30—News
3:35—Top Tunes
4:05—Texaco Texas News
4:10—Top Tunes
4:35—Top Tunes
5:05—Top Tunes
5:35—Buccaneer Twin Treasure Chest

TELEVISION LOG
WEDNESDAY PROGRAMS
KMID-TV Channel 2 — Midland

WEDNESDAY
5:30—Lil' Rascals
5:45—NBC News
6:00—Sports News, Wthr.
6:30—Code "3"
7:00—Kruger Theatre
8:00—TV Theatre
9:00—Sea Hunt
9:30—This is your Life
10:00—News
10:10—Jax Spts. Wth.
10:20—Late Show
12:00—Sign Off
THURSDAY
7:00—Today
9:00—Arlene Francis
9:30—Romper Room
10:00—The Price is Right
10:30—Truth or Consequence
11:00—Tic Tac Dough
11:30—It Could Be You
12:00—Tex and Jinx
12:30—Howard Miller Show
1:30—TBA
2:00—Matinee Theatre
3:00—Queen For A Day
3:45—Modern Romances
4:00—Two Gun Playhouse
5:00—Woody Wood Pecker
5:30—Lil' Rascals
5:45—NBC News
6:00—Sports
6:15—News
6:25—Weather
6:30—Patio Party
7:00—You Bet Your Life
7:30—Dragnet
8:00—People's Choice
8:30—Tenn. Ernie Ford
9:00—The Lux Show
9:30—Jane Wyman
10:00—News
10:10—Jax Sports & Wthr
10:15—Sports
10:20—Late Show
11:30—Sign Off

KCBD-TV Channel 11 — Lubbock

WEDNESDAY
8:30—Last of Mohicans
6:00—News, Spts. & Wthr
6:10—Weather
6:15—Here's Howell
6:30—Wabon Train
7:30—Father Knows Best
8:00—Wyatt Earp
8:30—Frank Sinatra
9:00—This Is Your Life
9:30—Lawrence Welk
10:30—News
10:40—Weather
10:45—Sports
10:50—Movie
THURSDAY
7:00—Today
9:00—Arlene Francis
9:30—Treasure Hunt
10:00—The Price Is Right
10:30—Truth or Consequences
11:00—Tic Tac Dough
11:30—It Could Be You
12:00—Tex and Jinx
12:30—Club 60
1:30—Kitty Foyle
2:00—Matinee
3:00—Queen For A Day
3:45—Matinee
5:15—Hospitality Time
5:30—Woody Wood Pecker
6:00—News
6:10—Weather
6:15—Here's Howell
6:30—Cisco Kid
7:00—Groucho Marx
7:30—Dragnet
8:00—People's Choice
8:30—Tenn. Ernie Ford
9:00—Rosemary Clooney
9:30—Jane Wyman
10:00—Patrice Munsel
10:30—News, Wthr. Spts.
10:50—Movie

CHANNEL 4-12-13
Station Programs Same—Except Where Channel Number Shown

WEDNESDAY
4:30—Susie
5:00—Looney Tunes
5:55—4—Local News
6:00—13—News, Wthr., F.
12—News, Wthr., F.
4—Cosden Farm
6:15—Doug Edwards
6:30—Kingdom of the Sea
7:00—This Record
8:00—Millionaire
8:30—I've Got A Secret
9:00—U.S. Steel Hour
10:00—I B A
10:30—News, Wthr. Spt
11:00—Movie
12:30—Sign Off
THURSDAY
7:30—Sign On
7:35—Texas News
8:00—Captain Kangaroo
1:45—Morning News
8:55—Local News
9:00—Garry Moore
9:30—Arthur Godfrey
10:30—Dotto
11:00—Hotel Cosmopolitan
11:15—Love of Life
11:30—Search for Tomorrow
11:45—Liberace
12:15—Noon News
12:25—Walter Cronkite News
12:30—As The World Turns
1:00—Beat The Clock
1:30—Demonstration Day
1:45—House Party
2:00—The Big Payoff
2:30—The Verdict Is Yours
3:00—The Brighter Day
3:15—The Secret Storm
3:30—The Edge of Night
4:00—Home Fair
4:15—Beauty School of Air
4:30—Susie
5:00—Looney Tunes
5:45—13—Looney Tunes
12—Looney Tunes
4—Chan. 4 Calling
5:55—4—Local News
6:00—13—News, Wthr., F.
12—News, Wthr., F.
4—Cosden Farm
6:15—Doug Edwards
6:30—13—Whirly Birds
12—San Francisco
4—Circle 4 Ram.
7:00—13—Richard Diamond
7:00—12—Honey Mooners
4—Honey Mooners
7:30—Climax
8:30—Talent Scouts
9:00—Gray Ghost
9:30—Playhouse "90"
11:00—News, Wthr., Spt.
11:30—Chicago Wrestling
12:30—Sign Off

Political Announcement

The Snyder Daily News is authorized to announce the following candidates for office, election to be subject to action of the Democratic Primary:

For County Judge:
EDGAR TAYLOR

For District Clerk:
MRS. EUNICE WEATHERSBEE

For County Treasurer:
MRS. MOLLIE PINKERTON
MRS. AGNES BROWN

For County Clerk:
DAN COTTON

For Commissioner, Pct. No. 2:
EARL (HASSIE) SNEED
TOM J. DESHAZO
W. P. (BILL) HERRING
LLOYD DEVENPORT
AUDRY HEAD
W. M. (BILL) RILEY
E. D. McDOW

For Commissioner, Pct. No. 4:
J. C. (JAY) MASSINGILL
N. F. HALL
DOYLE PARMER
BILL WISE
FRANK ROEMISCH
OTTIS BELL

For Justice of Peace, Pct. No. 1:
W. C. DAVIDSON

For County Superintendent:
FORREST BEAVERS

Rates On Snder Daily News Classified Word Ads:

One day	.05 Per Word
Three days	.12 Per Word
Six days	.18 Per Word
Each day following	.01 increase

15 word minimum rate per insertion

EARNED RATES

Space ads	95c per inch
Three days	85c per inch
Six days	80c per inch

MONTHLY EARNED RATES

For 15 words at 25 issues per month—Total $5.70

Capitals and type large than agate at double.

WORD AD DEADLINE

Weekdays 5 p.m.
For Sundays 11:30 Saturday

RULES

The publishers reserve the right to correctly classify all advertising; to edit any copy deemed objectionable for any reason, and reserve the right to accept advertising only on a cash in advance basis. Some ads are charged to phone owners purely as an accomodation and payment is due immediately upon publication. Some types of ads are not charged under any circumstances but must be strictly cash in advance.

BUSINESS SERVICE
Who Sell What & Where Is He?

BUTANE

—Call Scurry Butane Company 3-3721 for prompt gas delivery Sales & Services, domestic & commercial appliances.

FURNITURE

—Frigidaire refrigerators, washers, Sylvania Television. Also large selection of quality furniture at King & Brown.

ANNOUNCEMENTS A

LOST AND FOUND A-4

LOST: Child's glasses, bifocals in brown frames, in case. Reward. Phone 3-9492 after 5:30.

AUTOMOBILES B

AUTOS FOR SALE B-1

1954 Plymouth Plaza Clb. Coupe, excellent for work-car. Call 3-3524.

1956 Buick Super 4-door. Full power, factory air conditioned, new nylon white wall tires, all extras. Will take clean older car or $1895.00. Call 3-4808.

SCOOTERS—BIKES B-9

NEW and USED motorcycles. 1½ h.p. up. Indian-NSU-BMW. Hornbeck Motors, two miles north on Clairemont Road.

AUTO RADIATORS B-11

SNYDER RADIATOR SERVICE
FRANK D. STEPHENSON
"THE RADIATOR MAN"
CLEANING NEW — REPAIRING REBUILT
1105 AVE. T DIAL 3-4131

BUSINESS SERVICES D

ACCOUNTS—AUD. D-1

Income Tax Service. Noel & Ruby Banks, 2809 Avenue S. 9:00 a.m. until 9:00 p.m. Phone 3-3334.

BLDG. SPECIALISTS D-2

Tornado season is here. Order your storm cellar now. Phone 3-4975. Call after 5:00 p.m.

EXTERMINATORS D-5

EXTERMINATORS
TERMITE, roach and silver fish. Work guaranteed. Reasonable rates. Call or write. B. D. Smith, Hermleigh, Texas. Phone 1183.

PAINTING-PAPER D-11

Call C. R. Agee 3-4355 or 3-5122 for painting, paperhanging, texturing. Free estimates, courteous service. All work guaranteed.

MISCELLANEOUS D-26

LACY'S CLEANING and pest control service. Rugs, carpet & furniture cleaning. Phone 3-4871.

CADDELL'S WASHING MACHINE REPAIR. Pick up and delivery wringer type and automatic. 2308 Ave. I. Phone 3-3333.

CESSPOOL, SEPTIC tank service. Pierce Moffect, 1607 28th St. Snyder, Texas. Dial 3-7179 or 3-5684.

STORM CELLARS. Any kind of new or repair work. No down payment. Three year terms. Phone 3-4975.

Everybody Reads The Classified Ads — You Are!

BUSINESS SERVICES D

MISCELLANEOUS D-26

HENRY'S CABINET SHOP: Book cases, shelves, what-nots, boards ripped, fancy cuts, carpenter work, anything of wood. Phone 3-6706.

UPHOLSTERING. ALL types furniture. Buy and sell used furniture. Nichols Furniture and Upholstery, phone 3-5342.

SAVE at Danny's Laundromat. Featuring rain soft water, 24 hour service and Westinghouse automatic equipment. Big Spring Highway.

Sewing Machines: Rented by Week or Month. All makes repaired. Allen Sewing Machine Center, 1710 25th Street. Phone 3-4812.

YARDS PLOWED: $5.00 hour minimum. Barnyard fertilizer $6.00 pickup load. Phone 3-5732 or 3-6670.

I will do ironing in my home. Satisfaction guaranteed. $1.25 per mixed bundle. 106 Ave. R.

EMPLOYMENT E

HELP WANTED FEMALE E-2

Car-hop wanted. Apply in person at A&W Drive-In at 39th and Big Spring Highway.

MAJOR OIL COMPANY
in
Midland, Texas
has openings for
TYPISTS

Women, preferably between ages of 20-35, high school graduates with rapid and accurate typing speed, 55 words per minute or more. Apply in own handwriting, stating age, education, and work history, including dates of employment. Address reply to Box E-1, Snyder Daily News.

INSTRUCTION F

FINISH
HIGH SCHOOL
or
GRADE SCHOOL
Books furnished,
diploma awarded.
Write Columbia School,
Box 5061, Lubbock, Texas.

HIGH SCHOOL
GRADE SCHOOL
Est. 1897
At home in spar time. START TODAY. Modern methods, new standard texts. Diploma awarded. Low monthly payments. Over 5,000 graduates in 1957. Endorsed by leading educators. Write for free booklet that tells you how.
AMERICAN SCHOOL DEPT. S. N.
Box 3145
Lubbock, Texas

FINANCIAL G

PERSONAL LOANS G-2

SNYDER PAWN LOANS
Loans on Articles of Value
Fast Service
2401 Ave. S 3-6335

WOMAN'S COLUMN H

CHILD CARE H-3

WILL care for your children day or night. Mrs. Bama Davis, 803 29th. Phone 3-5605.

CARE FOR your children day and night. Free transportation. Mrs. J. C. Beavers, 501 25th Street. Phone 3-3935.

CHILD CARE
Pickup & Delivery Service
$7.50 per week (No Sundays)

For children of full-time employed mothers. Spacious, well-equipped playground, completely fenced. Also indoor play area for inclimate weather. Noon meal included in above rate, also pickup and delivery.

Phone 3-7325 for information
Mrs. Emalyn Hensley

FARMERS EXCHANGE J

FARM EQUIPMENT J-1

FOR SALE: Six foot Moline one-way plow. Two and one-half miles Northwest of Ingleside. Billy Joe Clifton.

POULTRY J-4

FOR SALE: Fifty large fat hens, some laying. $1.00 each. Mrs. Jos Roggenstein, Route 2, Box 259.

FARM SERVICE J-5

Plowing—ID-9 Tractor 30 ft. one way. $2.00 acre. Garden plowing. John Bruton. Phone 3-7383 or 3-7438.

MERCHANDISE K

BUILDING MATERIAL K-1

PAY CASH and save!

2x4 Precision Cut Studs	$5.75
1x6 Sheathing Dry Pine	$4.95
2x4 & 2x6 8-Foot—20 Foot	$6.95
1x6, 105 Fir Siding	$8.95
Prem. Grade Oak flooring 2' & longer	$10.95
4x8 ½" Sheetrock Per Sheet	$1.68
29 Ga. Strong Barn Corrugated Iron	$9.95
2.0x6-8 Mahogany Slab Door	$4.95

VEAZEY CASH LUMBER CO.
1 Mile West On
Lamesa Highway
Phone 3-6612

Mrs. Agee's
HOME MADE
TAMALES
AND CHILI
1617 Avenue M
Phone 3-1355

MERCHANDISE K

DOGS, PETS, ETC. K-3

FOR SALE: Three black cocker puppies, two males, one female. Mrs. Fred Wilkinson, 110 Snyder Street, phone RI 6-3856, Roscoe, Texas.

HOUSEHOLD GOODS K-4

FOR SALE: Maytag Gas Kitchen Range. Dutch oven, deep well. Clean and good condition. Phone 3-5292.

FOR SALE: Two all wool hand braided throw rugs. Call 3-4701.

FOR SALE: Good used automatic washer, $50.00. Phone 3-5083.

$40.00 will buy little General refrigerator for that cabin by the lake. Call 3-5142.

BARGAIN in a fifteen foot Quick Freeze. $50.00 down and take up payments. Used one year. Call 3-7646.

HOUSE FULL
Kitchen, living and bedroom complete. $45.00 down. $31.00 a month. Town & Country. 2403 25th Street.

RADIOS-SERVICE K-7

For Sale: Magnavox Console Radio and Hi Fi Record Player. Blond Oak cabinet. Beautiful condition. Ph. 3-3480 or 3-6376.

SPORTING GOODS K-8

Keys made. Rods and Reel parts and repairs. Guns repaired, reblued, and custom stocked. Fishing tackle, new and used guns, and minnows. Gun and Tackle Shop, 1503 Avenue S.

FOR SALE: Golf clubs. Four woods, bag, cart, five irons. Phone 3-3714.

We Buy serviceable Used Guns

REPAIR RODS & REELS
Sportsman Headquaters
Vic Baze — Owner
1918 25th. Phone 3-4703

WEARING APPARELL K-10

ORDER NOW: Charles Chester Shoes. Style, comfort. Quality. Dress and work shoes. Phone 3-5839 after 3:30 p.m.

MISCELLANEOUS K-11

TV WHOLESALE
SERVICE CALLS NIGHT
OR DAYS $3.50

Cost plus $50.00. On all makes of TV. Parts and service free for 90 days. Towers, Poles, Antennas, at large discount. Easy terms. Call Us Before You Buy.

Ph. 3-3509—210 - 32nd.

SEE GILES for new and used furniture. We buy and sell. 2012 Avenue S. Phone 3-6552.

FOR SALE: Twelve foot Sea King boat and trailer, five horse Elgin motor. 2111 42nd Street.

Used Televisions, $60. and up. Mixon Tire and Supply.

RENTALS L

BEDROOMS L-1

One room with two beds: $5.00 per bed, per week. Hotel Duke, 2305-26th Street.

FURNISHED APTS. L-3

Bar-V-Motel, near School, furnished apartments, motel rooms, panel-ray heat, and telephones. Reasonable rates. 3-3543.

BEL-AIR VILLAGE
Three room apartments.
Walk-in closets.
Wired for T. V.
2701 Avenue X
Phone 3-5142

Furnished modern 3 and 4 room duplex apartments. Builders Apartments, Avenue R and Smith, Greenhill Addition. Phone 3-3320.

UPTOWN LIVING
Clean apartments and rooms. 24 hour phone service. TV available bills paid. 3½ blocks west of square. Apply in person.
Brown's Courts
2207 25th Street Phone 3-6323

FURNISHED APARTMENTS. Nice concrete block building, bills paid. Thorton Apartments, Merrill Ave., Boonland Addition. Phone 3-6706.

Efficiency apartment. 306 28th Street.

FURNISHED & UNFURNISHED APARTMENTS
One and Two Bedrooms
1. All utilities paid.
2. Newly Redecorated
3. One block shopping center.
4. Catering to Singles & Couples
BILTMORE APTS.
2702 Avenue E. Dial 3-9102

TWO ROOM and three room furnished apartments. Jack & Jack Realty. Phone 3-3452.

NICELY FURNISHED 3 rooms and bath apartment. Near shopping center. Could be used for office space. 2010—26th Street. Phone 3-5825.

For Classified Ads Phone 3-5486

PINNELL INSURANCE AGENCY
Dependable Service
FIRE—CASUALTY
INSURANCE—BONDS
1712 - 25th Phone 3-3524

RENTALS L

FURNISHED APTS. L-3

An assortment of apartments to select from. 809 26th Street.

Canary Cottages
All bills paid.
Kitchenettes
$8.75 Weekly
1111 - 26th Street

ATTENTION BACHELORS: Extra nice furnished bachelors apartments with maid service, tile bath, garage, vented panel-ray heat, bills paid. Also apartments for families and couples. Children welcome. School bus route. Rates reasonable. Skyline Motel, only three minutes west of Square, Lamesa Highway 180. Phone 3-6692.

Green Hill Apartments
Four room duplex modern Furnished apartments. Bills paid. $15.00 per week.
Clairemont Road Phone 3-5896

Under New Management. Three room furnished apartments. 1704 Avenue R.

FURNISHED apartments. Adults only. 2407½ 26th St. Call 3-9159.

UNFURNISHED APTS. L-4

FOR RENT
One and two bedroom unfurnished apartments. Four blocks from square, two blocks from Furr's Food Store.
2705 Avenue O Phone 3-5174

FURNISHED HOUSES L-5

NICE, CLEAN two room furnished houses. Large closets, tub baths. $50.00 month and bills paid. 314 - 25th Street.

Clean, two room furnished house. Tub bath. $50.00 per month. Bills paid. Keys 314 25th Street.

THREE ROOMS and bath furnished house. 2409 32nd Street.

THREE ROOM furnished house. 2206 32nd Street. Phone 3-3685.

NEATLY furnished three room house. 1412 50th St.

THREE ROOM furnished house with bath. $45.00 monthly. Located two miles on Lamesa Highway, one block North and one block West of Universal Construction. Phone 3-7830.

UNFURNISHED HOUSES L-6

TWO BEDROOM and three bedroom unfurnished houses. Jack & Jack Realty. Phone 3-3452.

Large six room and bath house. Butane. REA. twelve miles West of Snyder. Very reasonable rent. Phone 3-7485.

THREE BEDROOM house. Six miles South of town. Cheap. Call 3-4586.

TWO BEDROOM house for rent or sale. Located three miles on Lubbock Highway. Phone 3-5905 after 4 p.m.

Three large rooms. Floor furnace, venetian blinds, 11 ft. cabinet. Fenced backyard. 2205 32nd Street. Call 3-3486.

MISC. FOR RENT L-7

Rooms for rent. Furnished or unfurnished. See Winnie Garner at Gray's Style Shop.

WANTED TO RENT L-8

Wanted to Rent: New employee of prominent firm wants two bedroom unfurnished house. Couple with small infant. Write Box "H-11" c/o Snyder Daily News.

TRAILER HOUSES L-10

TRAILER HOUSES
FOR SALE OR RENT
Small Down Payment
Rental Purchase Plan
Will Pay Cash For Your Trailer
Also Trade & Finance
Lone Star Hotel East Hwy.

REAL ESTATE M

BUSINESS PROPERTY M-1

FOR SALE: Revenue property in Snyder consisting of block containing post office building, etc.—Terms can be arranged. Brokers protected. Write Geo. W. Gray, Plains, Texas.

FOR SALE: Texaco service station. 900 25th. Phone 3-9122 or 3-3668.

FOR SALE or trade: Frontier Motel, located on Colorado City Highway. Phone 419W Dimmitt, Texas.

HOUSES FOR SALE M-2

FOR SALE
BY OWNER

37th St—2 bedroom, and den, one block from West Elementary, one block from High School stadium, near proposed new Jr. High, central heat, air conditioning ducted to every room including bath, underground watering system, partial back yard fence, water softening system. Assume existing FHA loan and save $10.00 per month at old interest rate of 4½%, monthly payments $58.70 or would refinance FHA—would consider side payments up to 22% of equity. Call 3-4339 for appointment. Will not discuss details on phone.

G.I. EQUITIES
bought and sold in this office. Immediate cash payments.
"Don't wait—we sell 'em"
H & H DEVELOPMENT CO.
503 E. Highway
Dial 3-9326 or 3-9327

REAL ESTATE M

HOUSES FOR SALE M-2

THREE BEDROOMS, 30 foot living room, carpeted, plus den, central heating, concrete cellar, good well. Will carry $12,000.00 loan. Will take equity, cows or sheep for low down payment. See at 3112 Ave. C.

LOVELY TWO bedroom home and bath. Nice three room rent house. On two lots. Good well, new pump, storm cellar, shade trees. A Bargain. Phone 3-7934.

NEW PARK PLACE
ADDITION
West Of Towle Park
• ALL BRICK HOMES
• CENTRAL HEATING & COOLING
LOW FHA DOWN PAYMENTS
DRIVE OUT AND SEE
3500 Block West 40th St.
CULLUM
CONSTRUCTION CO.
Call Frank 3-5311
We will build your plan

OLD WEST SNYDER
Lovely large three bedroom home. 24 foot living room with fireplace, dining room, two baths. Large 2 room and bath guest house, 75' x 150' lot, Television Antenna. $15,500.

TWO BEDROOM & DEN, WEST SNYDER
Two bedrooms, nice large kitchen and dining room, plus a den that it equipped with built in Television and antenna that stays with this home. $3,500 equity, balance of $6,487 FHA Loan at 4½% interest, monthly payments $62.35. This house is really worth the price. If you have $3,500 grab it.

DUPLEX
Three large rooms to each side. Two blocks of down town, one block of Junior High School. Live in one side and the other will pay for you a home.

JACK & JACK REALTY
Phone No. 3-3452 Phone No. 3-5642
611 East Highway
Sales Personnel
Ruth Keenan
Vera McClanahan
Office Closed on Sunday

LOVELY THREE bedroom home, near elementary and high school. Air conditioned, fenced back yard. Immediate possession. George J. Webb, 3-5171 or 3-6308.

QUALITY HOMES
3606 AVE. B—3 Bedroom BRICK HOME. Brand new and ready for possession. Will carry good FHA loan. Tiled Baths (2). Birch Cabinets and other excellent features. Call for an appointment to see this home.

2215 42nd STREET—The Highlands Addition. Close to High School and Elementary School. 3 Bedrooms and 2 baths. New Home to be completed in about 3 weeks. Buy now and choose your own color schemes. Only $1250.00 down will move you into this beautiful home.

SCOTT & SCOTT
REALTY CO.
BIG SPRING HIGHWAY
DIAL 3-6306 or 3-6307

HOUSE FOR SALE
Three bedroom, GI financed, T. V. tower, swings, clothes line poles, reversed floor plan. Near East Elementary. See at 304 36th Place.

FOR SALE
New 24' x 20' building to be moved. Suitable for office, cafe or lake building. Four miles East on Roby Highway at Webb's Welding Shop.

Your own newspaper—The Snyder Daily News For carrier delivery call 3-5486

REAL ESTATE M

HOUSES FOR SALE M-2

FOR SALE: G. I. House. Two bedrooms. Centrally located. Call 3-7158 between 6:00 p.m. and 8:00 p.m.

OWNER LEAVING
and will accept equity in smaller home as PART of down payment on this larger two bedroom home in VERY choice location; Two car garage; central heat, carpets and drapes; garbage disposal, fence patio, TV tower etc. . .This home is PERFECT and is priced to sell.
"Don't wait - - we sell em:"
H & H DEVELOPMENT CO.
503 E. Highway
Dial 3-9326

3730 Austin Ave.—TOWLE PLACE ADDITION—Across Street from High School. 2 Bedroom and Den Home—$10,300.00 Sales price with $9200.00 FHA Loan. Total Down Payment is $1500.00 and monthly payments of $71.00 per month.

3913 Muriel Drive—Noble Heights Addition—2 Bedroom Home, No Garage, Equity in this moderate priced home is only $750.00 and listen to this, Monthly payments of only $33.00.

SCOTT & SCOTT
REALTY COMPANY
Big Spring Highway
Dial 3-6306 or 3-6307

NEW
Three bedroom home, bath and half, large living and dining combination on paved street. Central heat, air-conditioned, and has garbage disposal. FHA LOAN Commitment.

37th STREET
Large three bedroom, two bath, double garage. Carpeted throughout. Tile fence, private water well. By appointment please.

AVE. R
Two—three room houses on lot 100 x 150. Total price $4250.00.

TO BUILD OR BUY
SEE
PINNELL REALTY CO.
We Need Listings
1712 — 25th
3-3524 3-6558

FARMS-RANCHES M-4

RANCHMAN'S CHOICE
One of the finest ranches in the Texas Panhandle. 15 sections, all plains land, well watered, and excellent fences. Phone 2271, or write Box 234, Adrian, Texas.

FOR SALE-LEASE M-10

FOR SALE
Small stucco building to be moved, or building and ground for lease. Located just west of Hales Lumber Yard on East Highway. Contact Homer Cothron, Route 1, 810 West Louisana St. Phone Belmont 4-3747, Sweetwater, Texas.

FOR RENT OR LEASE M-11

30 x 40
BUSINESS BUILDING
FOR RENT OR LEASE
on
Big Spring Highway
Phone 3-6911

FOR LEASE M-13

FOR LEASE. Lee's Cafe, Lubbock Highway. Phone residence 3-3300 or cafe 3-9270.

See Our Complete Line of PIANOS
WURLITZER, STORY & CLARK, MASON & HAMLIN BULBRANSEN
• Wurlitzer Organs
• A Large Stock of Reconditioned Pianos
• Magnavox Hi-Fidelity Record Players
McCREIGHT MUSIC CO.
305 E. Broadway Phone RE 4-4738
SWEETWATER, TEXAS

1955 Lincoln. Radio, heater, power brakes, power steering, power seats, power windows, air conditioned, auto. trans. Real, real, nice car.

1953 Plymouth. Radio, heater, tutone finish, good tires, standard transmission.

1951 FORD ½-Ton Pickup. In excellent condition all over.

DAVIDSON MOTORS
Open Until 7:00 P.M. Monday - Saturday
East Highway Phone 3-4661

FOR SALE AT LAKE THOMAS

1. 1958 Lease on Rental Lots 227, 228, 229, 230 & 231	$ 374.00
2. Fencing, Gate, etc.	290.00
3. Septic Tank	150.00
4. Water Tank, 100 Bbl. and Tower	290.00
5. Dirt and rock work on causeway	300.00
6. All Steel Raft	1,460.00
7. 15 H.P. Outboard Motor (New)	640.00
Our Cost	$3,216.00
Will Sell For	$1,500.00

APPLY YUCCA CONSTRUCTION COMPANY
Lubbock Highway—Phone 3-6652

COUNT THEMSELVES LUCKY—The Lyle Cantons of Spencer, Iowa were glad a change in plans resulted in their children not being home when fire destroyed the residence. Ordinarily the children, ages, 1, 2, and 3 years, would have been with a baby sitter, but she was married the day before and the children were with grandparents when the fire broke out. (AP Wirephoto

Boycott Of Schools Where Crime Prevalent Suggested

By BARRY SCHWEID

NEW YORK (AP)—The foreman of a special grand jury investigating crime in Brooklyn public schools has suggested that parents have their children boycott schools where crime is prevalent.

Foreman A. George Golden made the suggestion at a jury session yesterday.

At the time, the grand jury had not yet learned that George Goldfarb, 55, principal of violence-tormented John Marshall Junior High School in Brooklyn, had plunged to death from the roof of his home.

The district attorney's office pronounced him a suicide.

County Judge Samuel S. Leibowitz promised to study Golden's proposal, which was made in the form of a question.

"Is there anything in the law that could prevent thousands of mothers and fathers from having their young children boycott the schools until something is done?" Golden asked.

Leibowitz said he will confer with Brooklyn Dist. Atty. Edward S. Silver and report back to the grand jury.

When notified of Goldfarb's death, Golden said the jurors will call in Board of Education officials to find out whether the principal had been under pressure or had been threatened with disciplinary action for reportedly telling the jurors last Thursday that he would like to have a policeman stationed inside his school.

The grand jury and Leibowitz favor stationing a policeman in every school in the city. This suggestion has been turned down by the Board of Education, School Supt. William Jansen and Police Commissioner Stephen P. Kennedy.

It was disclosed that Goldfarb had notified the police he wanted a patrolman stationed inside his school. A later request was mailed Monday night.

When Jansen was told about this, he said the Board of Education "would certainly have approved his request."

Last week a 13-year-old white girl at John Marshall reported she had been raped in the school basement by an unidentified Negro boy.

The rape resulted in Goldfarb's appearance before the grand jury. He was due to appear again yesterday.

Last Thursday, two other incidents involving violence were reported at his school.

Patrolman Thomas Fleming, on duty outside the school, was punched by one of six youths he ordered not to loiter around the building. The school's recreation director was assaulted by a youth in the basement of the school.

The John Marshall student body is 45 per cent Negro and 10 per cent Puerto Rican.

The grand jury also heard testimony that teen-aged hoodlums forced an assistant principal to quit one Brooklyn school under fear of harm, while another youth gang took control of a Brooklyn elementary school and attacked a woman teacher.

Later, Dr. Joseph C. Noethen, an assistant superintendent of schools, said reports of a youth gang taking over a school were "not true."

"Some high school students got into the building and the police ejected them. No teacher was touched or assaulted and no damage was done," he said.

Two-teen age white girls were stabbed in the back as they were changing trains on their way home from a Brooklyn parochial high school.

Sharon Gallagher, 15, and Katherine Guilfoyle, 17, were taken to a hospital with superficial wounds. They were later released.

Police held five Negro boys, 15 to 17, and sought three others for the attack. The boys, police said, had been drinking wine in the neighborhood and were "pretty high."

The girls were attacked when they refused to give the youths money, according to police.

Disposable Farm Buildings Foreseen

EAST LANSING, Mich. (AP) — "Disposable" farm buildings made of plastic may become commonplace within a few years, says Lee McConnell, representative of an electrical firm.

He told an audience of farmers at Michigan State University that the farmstead of the future may be little more than a few paved lots surrounded by plastic balloons held up by air pressure.

The same thing may happen to the farm home, he said, citing a full-sized dwelling recently demonstrated by architect Frank Lloyd Wright.

Court-Martialed Marine Is Singled Out For Top Honor

CHERRY POINT, N. C. (AP)—When then-Secretary of Navy Charles Thomas reduced Matthew C. McKeon's general court-martial sentence for leading the Parris Island, S. C., "death march," the Marine ex-drill instructor vowed:

"I'll try to be the very best private in the Marine Corps."

That was in late 1956, several months after the April 8 night march of Recruit Platoon 71 into a tidal stream where six recruits drowned.

Pfc. McKeon appears on the way toward realizing his vow. He has been named the January "Marine of the Month" by the All Weather Fighter Squadron 114 here, of which he is a member.

McKeon's selection also gave prophetic meaning to Thomas' explanation that he reduced the sentence to give McKeon an opportunity to "build for himself a useful and honorable career . . . I hope and believe that he will avail himself of this opportunity."

The Marine of the Month was chosen by vote of squadron members from among nominees selected for proficiency, bearing, disposition and conduct, McKeon explained.

"I really appreciate the squadron's action," said the career Marine from Worcester, Mass.

"I guess I'll stay in the Corps," he said, and the word had a familiar ring. He had stood in the courtroom after his conviction and said, "I'll stay in the Marines if they'll have me."

The court-martial sentenced McKeon to reduction from staff sergeant to private, a bad conduct discharge, a $270 fine and nine months in prison. Thomas eliminated the discharge and the fine, cut the prison term to three months and upheld the reduction in rank.

At present, he is an operations clerk at Cherry Point Marine Air Station.

Police Check Good Leads In Bond Theft

MONTREAL (AP) — Police today followed a "number of promising leads" in the weekend theft of $1,800,000 in negotiable bonds from a downtown trust company.

Using explosives and acetylene torches, the burglars took an estimated 12 hours to bore holes in two steel and concrete vaults of La Societe Nationale de Difucie, a trust company, and its banking subsidiary, La Caissel Nationale Economie.

Henri Ouimet, general manager of the trust company, disclosed the amount stolen was considerably more than had first been estimated.

Ouimet said the robbers did not penetrate to a large steel cabinet within the vault containing an amount "as large or larger than the one they took."

They also left scattered about more than $500,000 worth of securities negotiable only by their owners.

The stolen securities — bearer bonds were serial numbers but no name registered with the issuing source — are negotiable but "not that easy to cash."

"You couldn't just walk into a bank and come out with the money in five minutes," Ouimet said.

Lassie's Owner Is Sued For Divorce

LOS ANGELES (AP) — Rudd Weatherwax, owner and trainer of a number of movie dogs, including Lassie, has been sued for divorce for the second time in a year.

Mrs. Mae Esther Weatherwax alleged cruelty in an action brought in Superior Court yesterday.

Mrs. Weatherwax, 47, filed a similar suit against the 51-year-old trainer last March, but later dropped it.

Youth Shot To Death

DALLAS (AP)—John Williams, 17, was shot to death last night across from a school building.

Police arrested two teenagers in connection with the shooting and said they were seeking two others.

No Nagging Backache Means a Good Night's Sleep

Nagging backache, headache, or muscular aches and pains may come on with over-exertion, emotional upsets or day to day stress and strain. And folks who eat and drink unwisely sometimes suffer mild bladder irritation...with that restless, uncomfortable feeling.

If you are miserable and worn out because of these discomforts, Doan's Pills often help by their pain relieving action, by their soothing effect to ease bladder irritation, and by their mild diuretic action through the kidneys—tending to increase the output of the 15 miles of kidney tubes.

So if nagging backache makes you feel dragged-out, miserable, with restless, sleepless nights, don't wait, try Doan's Pills, get the same happy relief millions have enjoyed for over 60 years. Ask for new, large, economy size and save money. Get Doan's Pills today!

Youth Abandons Space Trip Dream

MICKLEOVER, England (AP) — Having thought the matter over at some length, 13-year-old Lloyd Lee has abandoned his dream of becoming the world's first Sputnik boy. What business has a chap got in outer space when he swoons at sea level?

It is hoped the Russians can take a joke. In any case the Soviet Embassy in London may as well ignore Lloyd's letter of Jan. 21 offering to man (or boy) a Sputnik for them. He is no longer available, and he wasn't very available to begin with.

Lloyd is a student at the Queen Elizabeth Grammar School, where recently a rumor went the rounds that the Soviet Union stands ready to fork out $140,000 a head for Sputnik skippers.

Lloyd, an imaginative, curly-haired little fellow, fired off a letter of acceptance to the embassy in London.

Two days ago Lloyd received a letter headed "Russian Embassy" and typed in red, yet. It advised him that he had been chosen as a prospective Sputnik jockey and added: "You will be required to do some training in Siberia. Our agents will be contacting you within the next few days to take you away for training."

At this point it became obvious that Lloyd was far short of starting condition for a space flight—he fainted.

"I was frightened out of my wits," his mother said later. She summoned his father home from work to guard Lloyd from the Red press gangs, locked all the doors and windows, and telephoned the police.

Convicted Soldier Is Called Moron

SENDAI, Japan (AP)—A Japanese court psychiatrist said today the first American sentenced to die in Japan is "a moron whose mentality is near non compos mentis (not of sound mind)."

Dr. Tsunehisa Takeyama testified about his three-month examination of Pvt. Orvis Boone, 24, a Galveston, Tex., Negro sentenced to hang for murder, arson and robbery.

Another court psychiatrist, Dr. Toshimi Ishibashi, said Boone's Japanese girl friend, Shigeko Sasaki, 20, also is a moron but her "low mentality does not prevent her from adapting herself to normal social life."

She also is sentenced to hang. Both have appealed.

Both pleaded insanity in their Japanese trial for the strangling of Kikuko Muraki, 26, a friend of Miss Sasaki, Sept. 4, 1956. They robbed her and then tried to burn her home and the body inside. Boone also is under an Army life sentence for the bludgeon slaying of a Hawaiian soldier. The Japanese sentence takes precedence.

Gen. Gale In NATO Post

PARIS (AP)—Gen. Sir Richard Gale, whose British paratroopers made the first Allied foothold in Normandy in World War II, has been named to succeed Field Marshal Viscount Montgomery as NATO's deputy commander in Europe.

Gale, 61, is coming out of retirement to take the job next Sept. 21. He will be second in command to U.S. Gen. Lauris Norstad, the supreme Allied commander.

Montgomery, now 70, has held the post since it was created in 1951. He is retiring.

One of the earliest believers in the value of airborne troops, Gale trained and commanded Britain's first parachute brigade. From 1952 to 1956 he was the NATO commander in Northern Europe, as well as commander of British forces in Germany.

fly Continental AIR LINES

IT'S THE FAST, COMFORTABLE WAY TO TRAVEL

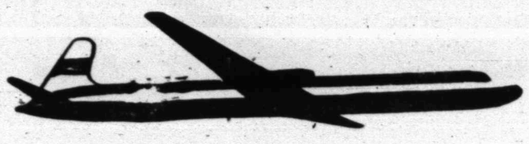

DALLAS
EL PASO
HOUSTON

Call Continental at 3-3711

Here's new hustle for your door-to-door hauling...

NEW CHEVROLET Step-Vans

Model 3445 Step-Van with 8-foot body.

For the first time Chevrolet offers forward control delivery trucks equipped with handsome, spacious walk-in bodies—the new Step-Vans! You'll find new hustle, new muscle and new style throughout Chevy's light-duty lineup for '58!

Whatever kind of deliveries your business calls for, there's a fast-working Task-Force 58 Chevrolet truck ready to show you the short cuts.

To take the delays out of door-to-door hauling, Chevy introduces the versatile Step-Vans—with a choice of three spacious, spanking-new walk-in bodies 8, 10 and 12 feet long. Insulated weather-tight cargo space goes up to nearly 400 cubic feet. Yet sturdy all-steel welded and bolted body construction remains lightweight and economical. Your Chevrolet dealer will be glad to fill you in on all the facts.

Ready to put more GO into busy stop-and-go schedules!

WIDE-ANGLE VISIBILITY of wrap-around windshield makes delivery driving safer, more convenient.

SLIDING SIDE DOORS retract easily into pockets in van body.

DOUBLE REAR DOORS include full-width type* for maximum access.

DOUBLE-WALLED construction provides insulated 24-gauge steel panels as lining over entire interior of the body.

Plus These Standout Features—as Standard!

Solid step-type rear bumper . . . Corrugated 18-gauge steel load floor . . . Practical shelf-shaped rear wheelhousings . . . Protective rub rails.

*Extra-cost option

NEW HUSTLE . . . NEW MUSCLE . . . NEW STYLE

NEW CHEVROLET TASK-FORCE 58

Only franchised Chevrolet dealers display this famous trademark CHEVROLET See Your Local Authorized Chevrolet Dealer

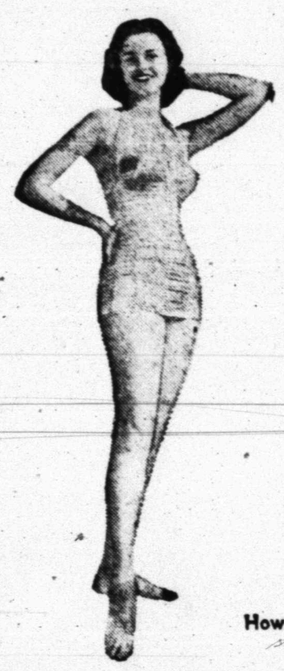

Men Only!

Sneak Out . . . If You Must But . . . Come To A Sale That Is For... MEN ONLY!

However Ladies' Are Welcome To Partake Of These Eye-Popping Values For Their Husbands!

Hy-Test SAFETY TOES
Leather Sole
This Sale
$9.88
Regular 13.95

DRESS BOOTS
Black or Brown
Leather Sole
Made Exclusively For Fenton's
$7.88
Sale Price

Insulated 9-Inch WORK SHOE
Reg. 16.95. An Eye Opener For Only $12.88

6-Inch WORK SHOE
Cork Sole
A Wow Of A Price $4.29

Black Engineer Boot
Instep Strap. Even The Ladies' Know This is a Value!
$8.88

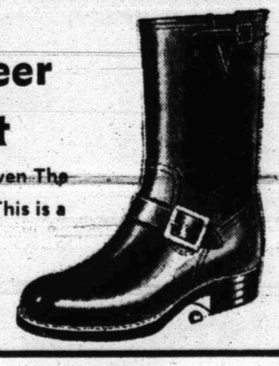

8-Inch Glove Leather WORK SHOE
Cushion Crepe Wedge Sole
Reg. 15.95 But This Week $12.88

These Are Only Samples—Every Pair Men's Work Shoes Included In This Great Sale For Men Only!

500 Pairs Men's Reg. 12.95. Dress Shoes $7.95 & $8.95

Fenton's QUALITY SHOES