THURSDAY

THE SNYDER DAILY NEWS

VOL. 16, NO. 267 SNYDER, TEXAS (79549) THURSDAY, NOVEMBER 11, 1965 TEN PAGES—PRICE 5c

Rhodesia Proclamation Breaks Ties With Britain

By LYNN HEINZERINGL

SALISBURY, Rhodesia (AP) —Prime Minister Ian Smith declared Rhodesia independent today, the first such declaration against Britain since the American colonies broke away in 1776.

Britain retaliated swiftly, in effect outlawing Rhodesia. Prime Minister Harold Wilson declared in the House of Commons that Smith and his ministers had been fired—an action which will be ignored in Rhodesia. Wilson asserted his government will have no dealings with the Rhodesian regime.

Wilson expelled Rhodesia from the sterling area, banned exports, including British purchases of Rhodesia's $112 million a year tobacco crop, ended all British aid, suspended trading preferences.

Britain embargoed the shipment of all arms to this central African country, and asked for an urgent meeting of the U.N. Security Council.

Britain's allies, including the United States and Commonwealth members are expected to join in ignoring the declaration and in imposing economic sanctions.

While Smith still was speaking on the radio, British Governor Sir Humphrey Gibbs announced that Smith and all his ministers had been dismissed on orders of Queen Elizabeth for "an unconstitutional act of independence."

With his proclamation of independence, however, Smith had ceased to recognize the powers of the British governor and London has said it will not use force.

Smith and his Cabinet determined to go it alone after months of fruitless negotiations in which the British government demanded guarantees of eventual political power for the colonys' 4 million Africans. Smith and his colleagues are determined to preserve rule by Rhodesia's 225,000 white settlers.

In proclaiming independence, Smith rejected last-minute appeals from both Wilson and Queen Elizabeth II. Wilson had telephoned Smith at 6 a.m. today in a final attempt to dissuade him.

Smith and his Cabinet sent a message to Queen Elizabeth II Wednesday pledging loyalty to the crown "whatever happens." Some British officials in London considered this a prelude to seizure of independence. Others considered it political brinksmanship designed to impress public opinion in Rhodesia and Britain.

The queen immediately replied with an appeal for the white leaders of the central African colony to avoid illegal acts and demonstrate their loyalty by "continuing to act in a constitutional manner."

Smith's broadcast was monitored in London at No. 10 Downing Street while the British Cabinet was in session considering the crisis.

As soon as Smith made his declaration, the British governor of Rhodesia, Sir Humphrey Gibbs, announced that on instructions from the queen he had suspended Smith and all his ministers from office.

It was not immediately clear how the governor would implemen the queen's instructions, however. Wilson previously had troops to nullity a declaration of independence.

Wilson, in a statement to the British House of Commons this afternoon, was to outline the steps his government would take. Although force has been ruled out, a series of political financial and economic actions has been prepared to isolate and quarantine Smith's all-white government.

Wilson also arranged to make a nationwide television and radio address to the British people tonight.

CONDUCT WORKSHOP—Mrs. Jewell Bishop, art consultant for Binney-Smith, Inc., and Pat Falls, assistant superintendent of Snyder Schools, are shown examining some of the designs being studied during the three-day art workshop at Central Elementary School. The theme of the workshop was "learn by doing." Some 58 teachers in the school system are spending 15 hours of their own time participating in the workshop.

VETERANS DAY OBSERVED—A flag-raising ceremony highlighted memorial services conducted by the Veterans of Foreign Wars here this morning as a feature of local observance of Veterans Day. The American Legion post served breakfast to veterans and the VFW continued its observance with a special program for teachers at Snyder High School. County Attorney George Killam was the speaker at a Veterans Day assembly program at the high school. The VFW was to conclude its observance with a dance at the post home.

President Summons Top-Level Advisors

JOHNSON CITY, Tex. (AP) — President Johnson called his top military and diplomatic advisers to the LBJ Ranch today for his first major foreign affairs review since his Oct. 8 surgery.

Summoned for the day-long conference were Secretary of State Dean Rusk, Secretary of Defense Robert S. McNamara, Undersecretary of State George W. Ball and McGeorge Bundy, Johnson's special assistant for national security affairs.

Officials said topics would include operations in Viet Nam, the Nov. 17 conference of hemisphere foreign ministers in Rio de Janeiro and the Dec. 6-8 American visit of West German Chancellor Ludwig Erhard.

Johnson spent a quiet, recuperatve day Wednesday after staying up late Tuesday to get reports on the Northeast power failure.

Joseph Laitin, acting press secretary, announced that Chairman Joseph C. Swidler of the Federal Power Commission, director of the Johnson-ordered inquiry into the cause of the power blackout, has agreed to remain in his post until Dec. 31.

Laitin said Swidler's extended tenure had nothing to do with the power failure — that Johnson had asked him to stay before the blackout hit the Northeast.

Two recess appointments of ambassadors also were announced: Marshall P. Jones to Malawi and Cecil Lyon to the Maldive Islands. Both are career diplomats.

Through Laitin, Johnson also announced the appointment of Republican Gov. Nelson A. Rockefeller of New York to his advisory commission on intergovernmental relations. Rockefeller replaces former Gov. John Anderson Jr. of Kansas who left the commission last January.

Swidler, whose term on the FPC expired last June 22, had planned to enter private law practice in Washington next week.

Americanism Emphasized In Address

George Killam, county attorney, spoke at a general assembly at Snyder High School this morning on the theme of progress through cooperation. The Veterans Day speach also included the thought that ideals of Democracy which have been maintained through work and sacrifice are worth preserving.

Quoting from Astronaut John Glenn, the county attorney said: "Look back, and you will see that the whole fabric of this nation's growth of its success and its glory was woven of belief—belief in God, in the individual, in liberty, and in the emerging concept of Democracy, as summed up in the Declaration of Independence and the Constitution of the United States."

Killam said that the United States is in Viet Nam because this country must oppose international gangsterism. We want a peaceful, strong, stable and independent country in Viet Nam, he said.

The attorney concluded his remarks by urging the students to make each letter in the word "America" stand for something useful in his life: A for ambition; M for miracles; E for enterprise; R for righteousness; I for intelligence; C for compassion; and A for action.

He observed that the last four letters in "American" spell "I Can."

WEATHER

SNYDER TEMPERATURES: High Wednesday, 67 degrees; low, 41 degrees; reading at 7 a.m. today, 54 degrees.

North Central Texas: Cloudy tonight and Friday. Scattered showers in west today and over area tonight and Friday. Low tonight 54 to 64. High Friday 67 to 72.

Northeast Texas: Cloudy tonight and Friday. Scattered showers Friday. Low tonight 54 to 64. High Friday 65 to 72.

Northwest Texas: Cloudy tonight and Friday. Scattered showers tonight and in southeast Friday. Cooler in north Friday. Low tonight 47 to 57. High Friday in 60.

Coast: Variable mostly east winds 8 to 18 knots tonight and Friday.

South Central Texas: Cloudy tonight, clouds to partly cloudy Friday. Occasional rain tonight and over the south Friday. Low tonight 61 to 67. High Friday [illegible]

[illegible] Low tonight 58 to 68. High Friday [illegible]

Southwest Texas: Cloudy to partly cloudy and [illegible] Low tonight [illegible] High Friday [illegible]

Ambush Proves Costly For 'Cong

SAIGON, South Viet Nam (AP) — A Viet Cong force ambushed a South Vietnamese unit on a main highway west of Saigon today, but 130 of the Communists were killed by combined ground and air action, a U.S. spokesman reported.

The spokesman said American and Vietnamese planes hammered the attacking Viet Cong and killed 100 of them. He had no information on government casualties or other details of the action 5 miles west of Bavia.

A large force of U.S. Marines and South Vietnamese troops pressed an offensive in sandy, rolling coastal terrain 350 miles northeast of Saigon, but results were meager.

Two Viet Cong were reported killed and 18 suspects were detained in the search-and-destroy mission 18 miles northwest of Chu Lai on the coast of the South China Sea. No Allied casualties were reported, a U.S. military spokesman said.

The Americans stormed ashore Wednesday with the Vietnamese in the first joint amphibious operation of the war against the Viet Cong. Col. Thell Fisher of Springfield, Va., was in command of the operation, the first time an American was put in operational control of a Vietnamese fighting unit.

No major ground action was reported elsewhere in the country.

A few U.S. tactical fighter squadron arrived in Viet Nam to bolster the air war against the Viet Cong. U.S. planes kept up the daily pressure on targets in North Viet Nam, and Vietnamese planes joined them in attacks in the South.

The new squadron of F100 Supersabre jets had been based in the Philippines and at Da Nang.

U.S. Air Force jets dropped 340,000 propaganda leaflets 180 miles west of Hanoi on Dien Bien Phu, site of the decisive French defeat in the Indochinese War.

Pacifist Dies Of Burns

NEW YORK (AP) — A young pacifist has died of burns 33 hours after he doused himself with gasoline and set himself afire in front of the United Nations in a protest against war.

Roger LaPorte, 20, who was burned on 95 per cent of his body, was the third American to die of self-inflicted burns this year in pacifist demonstrations. LaPorte died Wednesday.

Bellevue Hospital's Roman Catholic chaplain, the Rev. Alexander Burgstiff, said LaPorte was "clear and expressive as he received the last rites of the Church in which he once sought priesthood."

HERMLEIGH SETS HOMECOMING

HERMLEIGH — Hermleigh's annual homecoming has been scheduled for Saturday.

Registration will begin at 1 p.m. at the school and the meal will be served between the hours of 4:30 p.m. and 6 p.m. Adult plates are priced at $1.00 each and children's plates at 75 cents each.

The homecoming football game, matching the Hermleigh Cardinals and Jayton will begin at 7:30 p.m.

ON VETERANS' DAY

Fighting Men Reassured Of Support By Homefolks

By JERRY BUCK
Associated Press Writer

Veterans Day takes on added significance today as Americans take time to tell their fighting men in Viet Nam, "We're behind you."

In Main Street parades, on speaking platforms, in blood drives and among the long rows of white crosses in military cemeteries, the nation pauses to remember, reflect and rededicate.

To the people of Audubon, Iowa, the war in Viet Nam suddenly comes close to home today. Donald D. Haskins, 22, a sailor fatally wounded at Da Nang last month, will be laid to rest.

The American Legion and Veterans of Foreign Wars in Hamilton, Ohio, put on an "Operation Boost" parade supporting American involvement in Viet Nam. Marchers have been asked to bring personal items to be sent to servicemen there.

Students at Alabama College at Montevallo have scheduled a blood drive for U.S. troops, plus a fund raising campaign to provide a special gift for the American forces. Other activities include a flag raising ceremony and a speech by Sen. John Sparkman, D-Ala.

Dave Watson, commander of the VFW post in Muscatine, Iowa, said the hope behind the town's parade is that it "will offset some of the publicity being given to the demonstrations against U.S. policy in Viet Nam." Bremer County, Iowa, veterans are calling their parade a "walk for the men in Viet Nam."

The national headquarters of the American Legion distributed 10 million lapel pin flags for "Operation Show Your Colors." Each pin comes with a card saying "Americans are serving the cause of freedom in Viet Nam. I wear my country's flag to show that I support their efforts."

Vice President Hubert H. Humphrey laid a wreath for President Johnson on the Tomb of the Unknowns in Arlington National Cemetery across the Potomac River from the nation's capital.

In prepared remarks, the vice president said: "We are in Viet Nam to keep a commitment established by international treaty. We are there because, once again in history, it must be proved to aggressors that the price of their aggression comes far too high.

"We will remain in Viet Nam until a just and lasting peace can be established there."

CD Course Is Underway

Some 20 persons this morning began a Civil Defense Shelter Manager's course being taught at the Snyder Emergency Operations Center.

The classwork is being conducted in the basement of the building, which is regularly used as the corporation courtroom.

Public officials and representatives of business firms are taking the course, with both Snyder and Rotan represented in the registration.

Instructors for the course are Clark Titus and Gus F. White of the Civil Defense Training Division of the Texas A&M University Engineering Extension Service.

Leader Of Sitdown Admits Red Ties

BERKELEY, Calif. (AP) — Bettina Aptheker, a leader of the Free Speech Movement that disrupted the University of California Berkeley campus last December, declares she is a Communist.

In a letter to the Daily Californian, a student newspaper, she said: "I have been for a number of years, I am now, and I propose to remain a member of the Communisty party of the United States."

Aluminum Price Hikes Rescinded

WASHINGTON (AP) — The nation's top two aluminum producers have backed down in a dispute with the Johnson administration and canceled price increases the government had labeled "inflationary."

The Aluminum Co. of America — No. 1 producer in the country — ended a week-long battle with the government Wednesday night and rescinded a price hike it made Monday. Two hours later, Reynolds Metals followed suit.

Kaiser Aluminum and Chemical Corp., third largest manufacturer which also raised prices this week, said it would consider its next step today.

(In New York, the Times reported that [illegible] Kaiser Aluminum and Chemical Corp. and the Olin Mathieson Chemical Corp. also indicated that they would follow Alcoa's lead.")

Alcoa's decision to cancel the price increase was announced at a hastily called night press conference by Secretary of Defense Robert S. McNamara. He hailed it as "a patriotic act." The defense secretary also said the government agreed to [illegible] immediate resumption of its stockpile [illegible] stockpile aluminum, raising to 300,000 tons the amount of aluminum the government planned to make available.

negotiations for the orderly disposal of a surplus of 1.4 million tons of aluminum now held in national stockpiles.

McNamara said he believed the government would be able to limit the amount of aluminum disposed of from the stockpile to less than 200,000 tons and thus "avoid disruption" of prices.

Last Saturday when federal officials denounced the price increase, they also announced that the government was considering releasing 200,000 tons from the stockpile in 1966.

On Monday, officials of the Office of Emergency Planning announced they had begun making preparations for the imme[illegible]

Sen. Byrd To Retire

RICHMOND, Va. (AP) — Sen. Harry F. Byrd, a strong voice for economy in Washington for the past 30 years and head of Virginia's dominant Democratic state organization, announced [illegible] his retirement [illegible]

RESTFUL VISIT IN TUCSON, ARIZONA HIGHLIGHTS PRINCESS MEG'S TOUR

By DORIS KLEIN

TUCSON, Ariz. (AP) — Britain's Princess Margaret gets a look at the stark beauty of the old West today—and probably a kitchen refrigerator where an invitation to her wedding once was stored.

The princess and her husband, the Earl of Snowdon, arrived Wednesday from Los Angeles for a 1-day rest to break up their three-week tour of the United States.

No trace of the laryngitis that plagued her in smoggy Los Angeles was present when she made a planeside speech at Davis-Monthan Air Force Base.

Waiting at the plane along with Gov. Sam Goddard were her host, Lewis Douglas, and his wife. Their daughter, Sharman, and Princess Margaret became close friends when Douglas was ambassador to Great Britain in 1948-50.

Douglas invited 200 neighbors, business acquaintances and old friends to a cocktail party Wednesday night at the picturesque Arizona Inn to meet the royal pair.

"She's a darling," said a guest as the princess made the shortest social stop of her trip so far — 45 minutes.

As Princess Margaret circulated among the guests, someone splashed a drink on her beige, chiffon dress.

"I got wet, did you?" she said with a smile.

After the party, the Snowdons returned to the Douglas home for a quiet dinner.

For most of her trip, the princess has been nearly the last to leave a party, saying once of her, "I get a little more red. She's a lot grouse, isn't she?"

"Tucson is the place the princess really planned her trip around," said an acquaintance. "She's really wanted to come here for years, ever since Sharman first told her about it."

So close are the princess and the Douglases that when they did not reply to her wedding invitation, she sent them another cable.

"What happened," said a friend of the Douglases, "was that Lew and his wife were in New York and their Mexican help couldn't read the invitation when it arrived at the ranch.

"The help saw the big, red royal seal on the back and thought it might melt. So they put the invitation in the refrigerator."

The Douglases attended the wedding. They found the first invitation months later, still in the refrigerator.

Dear Abby...

By ABIGAIL VAN BUREN

DEAR ABBY: Do you think with some girls I knew he didn't [illegible] I've been [illegible] for him getting good grades? [illegible] husband spoke [illegible] Somehow I can't seem to compliment and always will be. Well, [illegible] since myself that it's right, but he found out I lied to him, and [illegible] parents do it and get away with it? He won't trust me [illegible] results, so maybe I'm wrong. Our son needs some sort of motivation to do better in school. Richard has as much intelligence as any of his classmates who make the honor roll, yet he barely gets by, and it doesn't seem to bother him. My husband thinks we should offer him money as an incentive. Richard is only 14, but he's saving for a car. Do you think $50 for every "A" he gets and $25 for every "B" is too much?

RICHARD'S MOTHER

DEAR MOTHER: I think the whole idea of PAYING a child for the privilege of getting an education is "too much." First, Richard needs to learn the value of KNOWING things, not HAVING things. It's all right to "reward" a child for a job well done—but "bribing" him for doing what he should do for nothing makes no sense at all. Mediocrity, when one can do better, calls for discipline.

* * *

DEAR ABBY: I work, and live alone. I get very tired of eating out all the time, so I frequently invite a friend or two over to enjoy a home-cooked dinner with me. I appreciate having someone offer to help me with the dishes afterwards, but how would you like it, if your guest took the dish towel out of your hands and said, "Get out. I'm doing the work?"

There are two people who push me out of my own kitchen this way and it irritates me. Should I just go in the other room and sit down? Or should I say, "This is MY home, and if you want to HELP me, fine, otherwise you go in the other room. I'm staying."

IRRITATED

DEAR IRRITATED: Your "helpers" mean well. They're just a trifle heavy-handed: Tell them if they want to "help" they're welcome, but YOU are in charge of K. P. in your own kitchen. And put some authority in your voice.

* * *

DEAR ABBY: I have been married for a year. Before I was married I was a pretty sad case. (I guess you'd say I was promiscuous.) My husband knew about this because I was going with him at the time. When we were first married, I lied to him a few times about where I was going. I really didn't cheat on him those times, but I was going [illegible] My husband was sure it was a man for me and I was trying to cover up, so he said, "Why don't you call your boy friend back and tell him I'll be gone all day tomorrow?" Abby, I love my husband and want him to believe me, but how can I when he's so unreasonable and suspicious?

—NOT TRUSTED

DEAR NOT: You earned your husband's distrust and now you will have to win back his confidence. This can be accomplished in only one way—performance. If you consistently tread the straight and narrow, in time your "bad" reputation will fade, and a better one will replace it. It can be done, but you must avoid not only evil, but the appearance of it.

* * *

CONFIDENTIAL TO M & M: Goethe put it this way: "Love is an ideal thing, marriage a real thing; a confusion of the real with the ideal never goes unpunished." There is no perfection. Don't expect too much.

Troubled? Write to ABBY, Box 69700, Los Angeles, Calif. For a personal reply, enclose a stamped envelope.

For Abby's booklet, "How To Have A Lovely Wedding," send 50 cents to Abby, Box 69700, Los Angeles, Calif.

HOSPITAL NOTES

Chaplain: Rev. Virgil Mott.

ADMISSIONS: Paula Donnell, Rt. 3; Charles A. Lee, 300 Ave. J; Edmond Richter, Hermleigh; Carmen Espinoza, 206 Thirty-first; Linda Potts, 3725 Rose Circle; James White, 310 Thirty-fourth; Paul B. Hayes, 2115 Thirty-fifth; Sarah Smyrl, Rt. 3.

DISMISSALS: Johnny Everts, Bruce Franks, Lurkine Cogdell, Betty Huddleston, Waunetta Campos, John Bolinger, Theresa Hernandez, Dovie Ware, Dorothy LaPose, David Davis, Rachel Rosser, Carl Barrett.

BIRTHS

A 6 lb. 15 oz. baby boy was born at 11:39 a.m., Nov. 10, to Mr. and Mrs. James Lee Dunbell, Rt. 3.

Mr. and Mrs. Doss Ray Smyrl, Rt. 3, are the parents of a baby girl, weight 7 lbs. 1½ oz. born at 2:02 a.m. Nov. 11.

THE SNYDER DAILY NEWS

Published Sunday morning and each evening except Saturday by the Feather Printing and Publishing Co., Inc., at Snyder, Texas 79549.

Entered as second-class matter at the Post office at Snyder, Texas.

SUBSCRIPTION RATES: By carrier in Snyder 25 cents per week, $1.30 per month. By mail in Scurry and adjoining Counties, one year $9.50. Balance of Texas, one year $10.50. All other States $13.00.

MEMBER OF THE ASSOCIATED PRESS

The Associated Press is exclusively entitled to use for republication all news dispatches in this newspaper, also local news published herein. All rights reserved for republication of special dispatches herein.

Ambulance Service

BOLGER FUNERAL HOME

Dial HI 3-3533

Texas Leads In Sorghum Forecast

WASHINGTON (AP) — The Agriculture Department estimated the 1965 sorghum grain crop at 646,029,000 bushels Wednesday — down slightly from last month's forecast but still a record high. Texas is the leading state with 271,656,000 bushels.

[illegible] estimated most citrus crops will be larger than average, with oranges [illegible] per cent above average and 8 per cent larger than last year's crop.

This month's estimates put corn for grain down 1 per cent from October's forecast and leave wheat unchanged.

New forecasts were issued this month for only about half the major crops.

Predicted yields per acre and production, respectively, in Texas:

Rice, 4,500 pounds, production 11,252,000 hundredweight.

Peanuts picked and threshed, 1,000 pounds, 382 million.

Pecans, 35 million pounds.

Oranges, 1.1 million boxes.

Grapefruit, 3 million boxes.

Sugar beets, 20 tons, 560,000.

Sorghum grain, 49 bushels, 271,656,000.

Pair Named To Corrections Board

AUSTIN (AP) — Gov. John Connally has named Fred Shield, a San Antonio rancher and oil man, and Walter Mischer, a Houston contractor, to the Texas Board of Corrections.

He also reappointed Walter Pfluger, an Eden sheep and goat rancher, to the board which oversees the state prison system.

All the terms run to Feb. 2, 1971.

Shield and Mischer succeed Dr. Marvin Vache of Austin.

Auto Workers Send Supplies To Viet

WASHINGTON (AP) — The United Auto Workers Union is sending a fully equipped pediatric clinic and three tons of food and medical supplies to South Viet Nam.

Walter Reuther, president of the AFL-CIO union, said the $250,000 shipment will allow South Vietnamese trade unions to establish a children's clinic.

Car Fire Put Out

City Firemen were summoned to a car fire in the 3400 block of Avenue V this morning, but it was out on arrival. Owner of the vehicle is Leonard Hall. Damage was minor.

To Aid New YF Chapter

FLUVANNA—Fluvanna Young Farmers will travel to Sterling City tonight in response to a request for assistance in organizing another Young Farmers chapter.

The Fluvanna organization has been in considerable demand in such activities, and members of the Fluvanna Chapter always have been eager to advise other groups and promote the Young Farmer organization.

To date, each trip has resulted in organization of a new chapter.

Members who are interested in making the trip have been asked to meet at 6 p.m. at the vocational agriculture building at the Fluvanna School.

That Bull Won't Be Hard To Identify

LOS ANGELES (AP)—If you see a Brown Swiss bull with four horns and three eyes, don't call a psychiatrist or an optometrist. It might be Elmer.

Elmer was reported stolen Wednesday from a carnival. His owner, Harvey Williams, 60, told officers the animal was on display earlier Wednesday but that his van and Elmer later disappeared.

Williams said he valued the bull at $25,000.

Eisenhower Rests After New Attack

By KATHRYN JOHNSON

FT. GORDON, Ga. (AP) — Doctors describe former President Dwight D. Eisenhower's condition as comfortable following a second series of heart pains which forced his return to an oxygen tent.

The pains Wednesday were "more prolonged and of longer duration" than the mild attack of angina pectoris, or heart pains, which occurred just after midnight Monday night, doctors said.

Announcement of the sudden reversal in the condition of the 75-year-old five-star general came about an hour after the doctors had said he was making a good recovery and might be playing golf again in two weeks.

Late Wednesday night, Capt. Wallace Hitchcock, Ft. Gordon press officer, said Eisenhower had been "comfortable since 6 p.m."

But he wouldn't say whether this meant that Eisenhower was completely out of pain or if he had been any would improve then in his condition.

Three-Car Mishap Logged In City

City Police investigated a three-car mishap at Twenty-eighth and Avenue W about 12:15 p.m. Thursday.

Involved were cars of D. T. Pierce, 2812 Avenue W, Billy J. Weaver, Jr., 2306 Thirtieth, and C. J. Birdwell, 2801 Avenue X. Damage to the Pierce vehicle, a 1960 Model Chevrolet pickup, was estimated at $150, and damage to Weaver's 1957 Model Pontiac was set at $100. Only about $50 damage resulted to the 1968 Model DeSoto of Birdwell, and it was parked at the time of the accident, said police.

Western Theatre & Cafeteria — Now showing movie time — DIAL 573-2112

Open 6:15 Cartoon 7:00

Chihuahua Specialty 35c

7:20 p.m. and 9:45 — FEATURE TIMES

JOHN WAYNE DEAN MARTIN

Palace PHONE 3-3442

SATURDAY MORNING ONE SHOWING ONLY

9:30 A.M. ALL SEATS 50c

From The Magical World Of The Brothers Grimm

A STORY TO DELIGHT THE VERY YOUNG...THE VERY OLD...AND EVERYONE IN-BETWEEN!

K. GORDON MURRAY Presents

LITTLE RED RIDING HOOD

in EASTMAN COLORSCOPE

ALL SEATS 50¢

BOX OFFICE OPENS AT 9:00 a.m.

EVERYBODY INVITED!

Save On QUALITY FOODS At Everybody's!

COUPON NO. 6

VALID FROM NOVEMBER 8-NOVEMBER 14

You get a 10" FRY PAN with this coupon and a $5.00 purchase.

Regular price $2.49, you save $1.50

only 99c

No Sticking! TEFLON

10" FRY PAN

Faster, more even frying with Kitchen Pride aluminum, a MIRRO product. DuPont TEFLON (beige colored) inside cleans with just a swish of the dishcloth—no scraping or scouring. Heatproof handle.

ITEM OF THE WEEK - 99c

PEAR HALVES — Shurfine, In Heavy Syrup, No. 2½ Can — 43c

MIRACLE WHIP — Kraft, Quart — 49c

TIDE Giant Size 65c

Heinz Baby Food 3 for 25c

Facial TISSUES Zee, 400 Count 23c

Nestles QUICK 2 Lbs. 6 Oz. 85c

Gandy's Ice Cream ½ Gallon 69c

Betty Crocker, Blueberry Muffin Mix Pkg. 39c

Baker's Angel Flake Cocoanut 14 Oz. 55c

Ranch Style Blackeyed Peas & Bacon 2 303 Cans 25c

Pioneer, 1½ Lb. Cornbread Mix 29c

Shurfine Pie Cherries 303 Can 19c

6c Off Label Dream Whip 4 Oz. 43c

Libby's, 24 Oz. Spaghetti & Meat Balls 39c

2-9 inch Old South Pie Shells 25c

Pard Dog Food 2 For 31c

Merico, 1 Lb. Cookie Dough 29c

Rod's, 1000 Island Sour Cream Dressing 49c

E-Z Time for dishes dainties Pink Lotion Detergent Qt. 39c

Mandarin Oranges Pkg. 27c

Shurfine Grapefruit Sections 25c

Campbell's Frozen Potato Soup 19c

Hipolite Pint 25c

Santa Rosa Crushed Pineapple 15½ Oz. 19c

Shurfine Frozen French Fries Lb. 23c

Tater Tots Lb. 25c

Borden's Egg Nog Qt. 59c

Gold Medal Flour 5 Lbs. 49c

KARO ½ Gal. 59c

CRISCO 3 Lbs. 75c

Red Plum Jam — Bama, 18 Oz. — 3 For $1.00

Sweet Potatoes — Del Monte, 303 Can — 25c

GRAPE JUICE — Shurfine, 24 Oz. — 33c

Shurfresh OLEO 2 Lbs. 39c

Del Monte TUNA 3 Cans $1.00

Enjoy The Finest Fresh Fruits & Vegetables! Shop Everybody's For Top Value.

Large Bell PEPPERS Each 5c

Cello Bag CARROTS Bag 10c

Tokay GRAPES Lb. 12c

Rome Beauty APPLES Lb. 15c

Green CABBAGE Lb. 5c

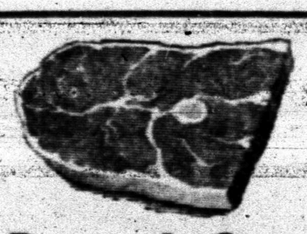

U.S.D.A. Choice Beef Always Featured At Everybody's!

Round Steak — U.S.D.A. Choice, Lb. — 79c

Pork Chops — Center Cut, Lb. — 79c

Club Steaks — U.S.D.A. Choice, Lb. — 79c

Chuck Roast — Lb. — 45c

Arm Roast — Lb. — 69c

Sirloin or T-Bone — Lb. — 89c

MEMBER AFFILIATED FOODS

WE GIVE BUCCANEER STAMPS

DOUBLE STAMPS ON WEDNESDAY

Everybody's CASH GROCERY

Big Spring Hwy.

WOMEN

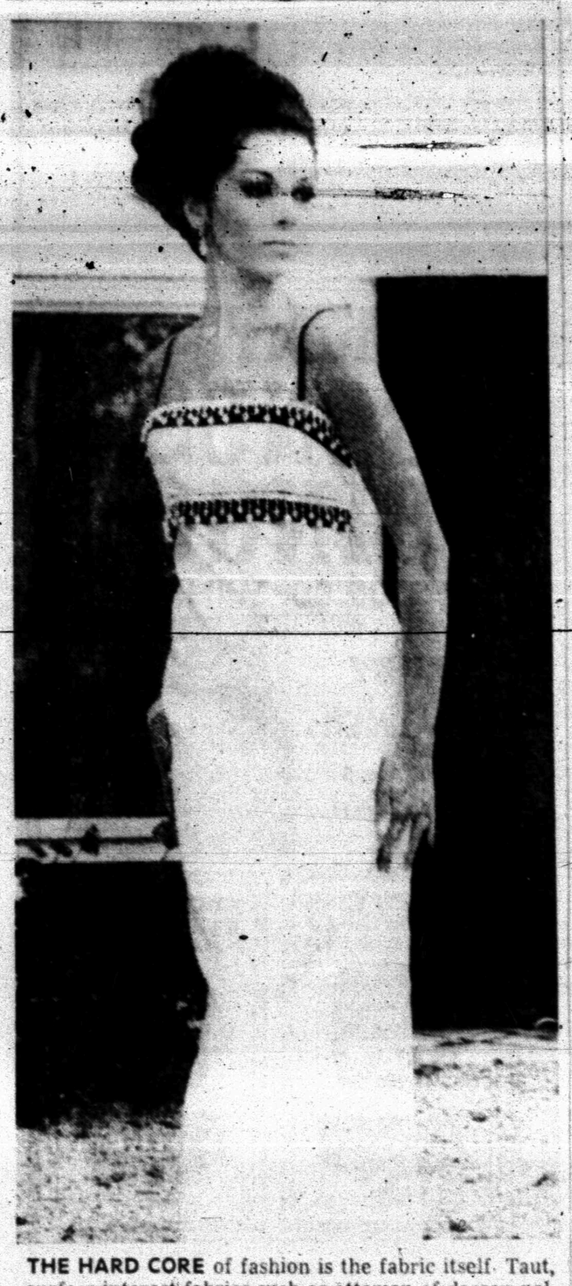

THE HARD CORE of fashion is the fabric itself. Taut, surface-interest fabrics such as ottoman of dacron polyester and cotton are very important for spring - even in evening wear. This sleek white full-length gown, bare at the shoulders, beautifully beaded in jet at the high bodice, has both elegance and sophistication.

Teachers Are Observing Education Week

November 7th-13th is being observed as American Education Week.

Texans have always recognized the tremendous importance of education and the need of educational leadership.

Delta Kappa Gamma, international honorary society for women educators, was organized by 12 Texas women educators May 11, 1929 in Austin, Texas. This society has grown from these 12 members to an international organization of 1,945 chapters, with 186 of these chapters in Texas. There are approximately 11,000 members in Texas.

Thirty women educators in Snyder are members of Zeta Lambda Chapter of Delta Kappa Gamma Society which was organized in 1961 as an expansion from Beta Epsilon Chapter which was composed of members from Mitchell and Scurry Counties.

Scholaships are available for members of Delta Kappa Gamma to do graduate study and are granted by the International Society and State organization. Three of the six $2500.00 International Scholarships were granted to Texans this year.

Recruitment Grants are given to girls planning to be teachers as means of encouragement. Zeta Lambda Chapter has given Recruitment Grants to Margaret Miller Jan Vestal, Linda Williamson, and Sharylon Aylor.

Missionary Team On A Chase

AT PLAY IN THE FIELDS OF THE LORD. By Peter Matthiessen.

There is a struggle of heroic proportions in this novel involving men, nature and religion in the midst of the tropical horrors of a South American jungle.

The jungle itself is at the heart of the parrative. The author, as naturalist, explorer and gifted delineator of flora, fauna and the human animal, has made the terrifying environment a place where wild adventures take place.

Here in the ominous rain forest there is a primitive bow-and-arrow tribe called the Niaruna, who have become the hapless targets of four American Protestant missionaries, dedicated to stealing a crumb of prestige from a worldly Spanish Catholic priest who knows it is impossible to reach the Niaruna.

Matthiessen portrays these missionaries pitilessly. They are Les Huben, a rah-rah boy who milks American donors with glamor-type dispatches, and his pretty wife Andy; Mart Quarrier, a misplaced failure from an Indian mission in the Dakotas, and his fat, foolish wife Hazel.

To this same fetid, tropical hole fate has brought a couple of renegade, down-on-their-luck soldiers of fortune. One is a beatnik - bearded, Frisco - type charictec named Wolfie. The other is Moon, a halfbreed North American Indian.

The conflict arises when Moon goes native, hoping to rally the Niaruna into an alliance of pagan forces against the missionary attempt, even while he is disgusted by the blind superspitions of the primitives. And in the conflict, the missionaries meet a ghastly revelation.

The story is filled with vivid characterizations, ironical observations, satirical views of religion, stirring descriptions of primitive terror and primitive psychology. The writing is at times extravagant, but it fits the subject because it has the ring of reality.

It is a memorable novel, wonderfully bitter, and gripping. Remarkable for its graphic contrasts.

Mrs. Stirling Hostess To El Feliz Club

The El Feliz Club met Friday at 2 p.m. with Mrs. T. J. Stirling hostess, at Sallie's Tea Room.

In the absence of the president, vice president Mrs. A. C. Martin presided over a short business meeting. Mrs. Donna Price was welcomed as a new member.

Progressive forty - two was enjoyed by members and eight guests, who were: Mrs. Goldie West, Mrs. Fred Graham, Mrs. H. J. Brice, Mrs. Carroll Moore, Mrs. Boss Robinson, Mrs. Vallie Stokes, Mrs. R. A. Hardee and Mrs. C. B. Miller.

A delightful refreshment course, carrying out the Thanksgiving theme was served.

Mrs. E. J. Richardson Sr. will be hostess for the next meeting Nov. 19th.

Tossed Sardine Salad

3 medium tomatoes
2 cups torn salad greens
½ of an 8-inch cucumber, pared and thinly sliced
¼ cup thin strips cheddar cheese
Tomato Dressing seasoning salt, salt, pepper
1 can (3¾ ounces) brisling sardines

Remove skins from tomatoes; halve and squeeze out seeds; cut into thin strips. In a shallow serving bowl, toss the tomatoes with the salad greens, cucumber and cheese; add Tomato Dressing, seasoning salt, salt and pepper to taste. Drain sardines and arrange over tossed salad. Makes 2 large servings. (For the Tomato Dressing, add a little catchup to oil and vinegar.)

CHILI CON CARNE—This version, big enough for a crowd, is rich in tomato flavor.

Chili For A Crowd

BY CECILY BROWNSTONE
Associated Press Food Editor

GET TOGETHER a chili - loving crowd when you want to entertain both casually and economically.

Chili is simple to concoct. It needs nothing more as accompaniment than rice or crackers and a big salad. Fruit and cookies, after chili, always make a suitable dessert.

When we were trying this recipe for chili, a friend dropped in. "This is the kind I knew when I was growing up in Ohio," she said as she spied the canned tomatoes and tomato paste going into it. Yes, if you favor chili rich with the color and flavor of tomatoes, this is your dish.

CHILI CON CARNE

FOR A CROWD

1-3 cup salad oil
5 medium onions, cut into thin strips
3 pounds ground beef
1 tablespoon salt
1 teaspoon paprika
½ teaspoon crumbled oregano
2 large cloves garlic, crushed
Chili powder
Tabasco sauce
2 cans (each 1 pound, 13 ounces) tomatoes, undrained
1 can (6 ounces) tomato paste
2 cans (each 1 pound, 4 ounces) kidney beans, undrained

In an 8-quart kettle heat the oil over low heat; add the onion and cook, stirring occasionally, until wilted but not brown. Add ground beef; sprinkle with salt, paprika, oregano, garlic, 2 tablespoons chili powder and ¼ teaspoon tabasco sauce. Over moderate heat, using a fork, break up and mash meat; cook until meat loses its red color. Add undrained tomatoes, (undiluted) tomato paste and enough more chili powder and tabasco sauce to make as "hot" as you like; mix well. Covered, simmer about 45 minutes. Add kidney beans and mix in gently; taste and add more chili powder and tabasco if mixture is not hot enough. Simmer to heat beans — about 15 minutes. Makes 12 servings.

You might like to coat chicken livers with seasoned flour before frying them. For a pound of livers, you can use ¼ cup flour, ½ teaspoon salt and ⅛ teaspoon pepper.

FAT OVERWEIGHT

Available to you without a doctor's prescription, our product called Odrinex. You must lose ugly fat or your money back. Odrinex is a tiny tablet and easily swallowed. Get rid of excess fat and live longer. Odrinex costs $3.00 and is sold on this guarantee: If not satisfied for any reason, just return the package to your druggist and get your full money back. No questions asked. Odrinex is sold with this guarantee by: Irwin Drug Store—Snyder—Mail orders Filled.

LADIES!
LOOK AT THESE BIG SPECIALS!

Dry Cleaning
Big 8-Lb. $2.00 Load Only $1.50

Cleaned & Pressed
Pants 30c
Plain
Dresses 70c
Suits 70c

Norge Laundry & Dry Cleaners
Highland Shopping Center
Between Roe's & Whitfield's

WOMEN'S CALENDAR

THURSDAY

Snyder Palette Club meets at Martha Ann Woman's Club with Mrs. Jim Boothe, hostess.

Twilight Garden Club meets at 7:30 p.m. at Martha Ann Woman's Club. Maxie McNew, Era V. Collins and Nellie Smith, hostesses.

Musical Coterie meets at 8 p.m. at Martha Ann Woman's Club. Hostesses, Mrs. R. L. Gray, Mrs. Bob Bell and Mrs. Patsy Elliott.

FRIDAY

Altrurian Club meets at 3 p.m. at Martha Ann Woman's Club with Mrs. William Calvin, hostess.

Friday Duplicate Bridge at Country Club, 9:30 a.m. Open.

SATURDAY

The Country Cousins Square Dance Club meets at 8 p.m. at the armory. A. B. Lewis of Coahoma, caller.

Central P-TA Meeting Held

The Central Elementary Parent Teachers Association met Monday.

Mr. Jack Westbrook spoke to the group concerning the influence of movies and television on children. Mrs. Sue Malwood gave a report on the "Youth for a Better Community" which has been organized in Scurry County.

School Menu

FRIDAY

Choice of Sandwiches
Vegetable Soup
Crackers
Potato Chips
Pickle Slices
Pumpkin Custard w-Topping
Milk

Children And Their Personality

THE TIN CAN TREE. By Anne Tyler.

The children, in books and stories by J. D. Salinger, are incredibly "complete" personalities — more than any child you know or can remember. They have individual philosophies, emotional retreats, opinions, hobbies, quirks and methods of interacting with other people.

Well, move over Salinger; 24-year-old Anne Tyler can write that way, too.

Her second novel, "The Tin Can Tree," starts with the funeral of 6-year-old Janie Rose, as her brother, Simon, goes home for lunch with a neighbor, James Green, who keeps a bachelor apartment for himself and his brother, who either is an invalid or just thinks he is.

Miss Tyler's adult portraits are deft, also.

For example, Aunt Hattie, seen at the annual Hammond family picnic: retired Latin teacher whose sharpness of mind now comes and goes; 26-year-old Joan Pike, who must decide whether to move out of town because James is inexorably tied to his brother and probably never will marry her, or whether to stay and accept it.

But the adults are more or less foil while we learn about Simon and, in moments or reminiscence, about Janie Rose. Simon plays it cool outwardly but inside his mind, conversations and actions of those around him are making an impression and having an impact. Simon reacts, once in the predictable way of a small boy in turmoil but usually from his own uniqueness.

It's difficult to find a fictional child with a fully developed personality who isn't just a smaller version of an adult. But Simon isn't, and neither was Janie Rose. And again like Salinger's child characters, they understood each other.

On days when Janie Rose was in a turbulent mood or the world exerted too much pressure, she would pile on much underwear and if things seemed better as the day went along, she would peel off some layers. In the evening, Simon — to know how to treat her — would silently, but overall, check to see how she was doing, behind on how many undershirt straps still were under there.

And who else but a child would go through a religious phase, quite like Janie Rose did, dedicating a tree to God and stringing it full of popcorn strings and tin cans.

Cracking Marriage At Sea

A NIGHT AT SEA. By Margaret Lane.

Miss Lane's novel is an emotionally vivid account of the critical point in a marriage that is going to pieces. It builds to a smashing climax.

The husband is James Brockhurst, a prosperous London lawyer. He has come down to the Mediterranean for a holiday. He knows that his wife Molly is aware of the mistress that he has had for four years. He is determined to sell Molly on the idea of keeping their marriage going as a social convenience. He is incapable of choosing between his duty to Molly and his love for the mistress, Anthea.

James and Molly leave Palma on a four-day voyage in a sailboat, to Sardinia. They take with them James' young friend and protege Ben, and a teenage bohemian named Pearl, whom Ben had met in Palma.

The action takes place in the first 24 hours of the trip. James makes an awkward attempt to convince Molly she should accept his plan meekly, and denies that he is worried over losing an appointment as a judge if he should have a divorce on his record. Pearl angers young Ben by her obvious readiness to flirt with James.

In London, at the same time, Anthea is going through two unnerving experiences. In one, she is threatened by a blackmailer. A few hours later her longtime friend Gerald makes her a strange offer of a marriage of convenience.

Member Texas
OPTOMETRISTS
Drs. Blum and Nesbit
Optometric Association
Phone HI 3-3992
1825 25th. St.

— THANKS —
The Snyder School Food Service Association
Wishes To Say Thanks
For Making Our
Turkey Dinner A Sucess!

SPECIAL TRUNK SHOWING
FOR
LADIES IN WHITE!
Monday Afternoon—Nov. 15th.—1:00 to 5:00 p.m.

Rogers invites you to stop by and let Mr. Gene Colodry show you one of the most exciting lines of easy-to-care for fashions — for the ladies-in-white.

Representing both Sandra Lou and Brooks Uniforms of Dallas, Mr. Colodry will be glad to help you in selecting the exact-right fashion for you.

Of course we will continue carrying many of the leading styles right here in stock and are anxious for you to make Rogers your uniform headquarters.

A

A. Exciting different! This easy to care for Cardinal Knit Jersey of Dacron Polyester and nylon, is only one of the many beautiful fashions you'll be selecting from . . .

$12.98

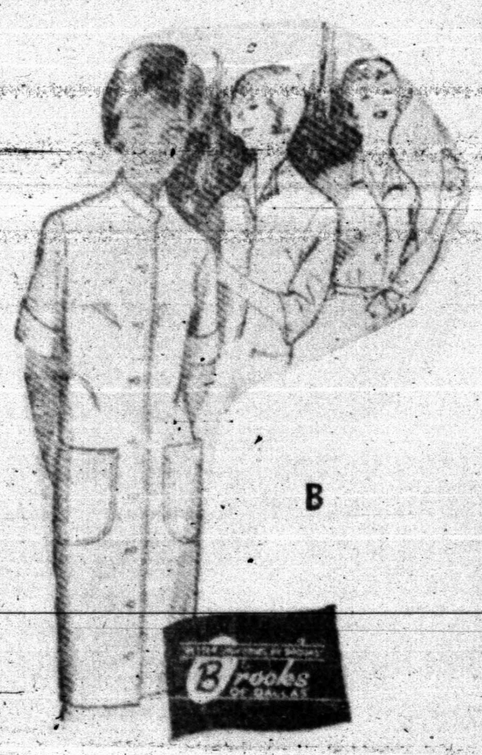

B

B. So versatile! So wearable! Is this Road Runner style with convertible collar, worn as a shift or belted. Dacron & Nylon Jersey . . .

$10.98

Sandra Lou

Brooks of Dallas

And A Host Of Other Styles In Easy Care Cottons From $6.98

REGISTER FOR **FREE** DOOR PRIZE
A Sandra Lou or Brooks Uniform Will Be Given Away.
Absolutely Free. No Purchase Necessary. Just Register!

Rogers INC
West Side of Square

4-H Awards Are Presented Here

Scurry County 4-H Club achievement awards were presented at a special program at Lamar Junior High School.

Mrs. Robert Mock of Post spoke to the 4-H group, and the awards were presented by Miss Ruby Butts, Billy Roach and County Judge Sterling Taylor. Judy Tate and Robert Peiper presided and June Stansell led the group in the 4-H motto and pledge. Debbie Mathis welcomed guests and a junior share-the-fun skit was presented by Ralph Stirl and Bruce Hess. The 4-H Prayer was led by Gwen Calley.

The following awards were presented:

Achievement — Margie Davis and Sheila Mason.

Bread demonstration — Judy Tate, Lou Alice Mathis, Jane Ann Harrington and Louise Kerby.

Clothing — Pam Shoemaker and Rebecca Hudleston.

Dairy food — Barbra Tate, Karen Shifflett, Debra Fikes and Elaine McArthur.

Electric — Martha Stephens.

Foods - nutrition — Sue Sorrells, Shirley Craig and Jeanie Craig.

Food preservation — Wilma Stirl, Linda Wiggins and Connie McDonald.

Home Economics — Rosemary Fisk, June Stansell.

Photography — Neva Payne, Debra Haddox, Gale White and Brenda House.

Safety — Carla Shoemaker and Gina Beaver.

Public speaking — Mike Landrum and Debbie Mathis.

Agriculture — Weldon Beck, Leon Ward, Robert Pieper and Bruce Hess.

Beef — Mary Ray, Sharon Pieper and Don Schattel.

Field crops — Bo Robinson and Larry Schwarz.

Garden — Wayne Melton.

Poultry — Jimmy Wemken, Jerry Wemken and Judy Bollinger.

Swine — Jimmy McMillan, Randy McMillan, H. B. Walker and Bobby Bavousett.

Tractor — Jimmy Hess.

Named outstanding 4-H girls in their respective clubs were June Stansell, Fluvanna, award by Fluvanna HD Club; Linda Jo Denson, Hermleigh, award by Hermleigh HD Club; Neva Payne, Ira, award by Ira HD Club; Delores Schwarz, Py-Lo, award by Pyron HD Club; Rosemary Fisk, Snyder Senior 4-H, award by Tri-Community HD; Barbra Tate, Union, award by Union HD Club.

Mrs. Walter Stirl received the five - year service award and the outstanding record trophy went to Sue Sorrells. The trophy was awarded by the County HD Council.

Receiving favorite food show awards were Sue Sorrells, Debra Fikes, Lou Alice Mathis and Judy Tate, while Gold Star awards went to Linda Wiggins and Robert Pieper.

Refreshments were served to the group through the courtesy of Von Roeder Seed Farms.

Four American League teams drew more than one million baseball fans last season.

Motherless Children Lose Father Also

FAIRFAX, Va. (AP) — Three children who lost their mother seven weeks ago in an auto accident were orphaned Wednesday when their father was killed by electric shock while working atop a power pole.

The father, Oscar Y. Fields, 30, died instantly when he touched a live wire carrying 7,000 volts. His wife, Ruby, was killed Sept. 16 when her car collided with a tractor-trailer truck south of Manassas, Va.

Their three children are Eugene, 12, Theresa, 5, and Cecil, 4.

Eight New Cranes Are Among Whoopers

WASHINGTON (AP) — The Interior Department reports 36 whooping cranes have completed their fall flight to the Aransas National Wildlife Refuge on the Texas coast.

Of the 36, eight are young hatched this year.

With two or three weeks of the normal migration period still left, conservationists are hopeful the number will reach a new record this fall.

A year ago there were 42 whoopers at Aransas.

The California Angels figure to draw more people in their new Anaheim park next year. They drew 566,727 in 1965 in Dodger Stadium.

TV. Cable Service
5 Channels
of TV and FM Music
● No Towers ● No Antennas
● No Monkey Business
Call SCAT
Snyder Community Antenna Television
Phone HI 3-4327

SAFEWAY

Ice Cream — Snow Star. Assorted Flavors. Rich and smooth. ½-Gallon Carton — 49¢

Orange Juice — Scotch Treat. A great morning pick-up—12-oz. Can — 2 for 59¢

Morton Dinners — Chicken, Turkey, Beef or Salisbury Steak—11-oz. Package — 2 for 69¢

★ Sliced Peaches
★ Green Peas — In Butter Sauce.
★ Golden Corn — In Butter Sauce.
★ Green Beans — In Butter Sauce. Sliced.
Mix or Match 4 for $1 — Bel-air Regular Pkg.

★ Yellow Squash — Crookneck.
★ Chopped Broccoli
★ Whole Kernel Corn — Golden.
★ Green Peas
Mix or Match 6 for $1

★ Cauliflower
★ Brussels Sprouts
★ Baby Limas
★ Green Beans — Italian Style.
Mix or Match 4 for 89¢ — Bel-air Regular Pkg.

PLAY BONUS BINGO™
$100.00 WINNER
RUBY WALKER
2103 Ave. S
Snyder, Texas

BONUS BINGO PRIZE SLIP — $50 GAME — U-5 — SAFEWAY
BONUS BINGO PRIZE SLIP — $1000 GAME — S-1 — SAFEWAY

Palmolive Gold Deodorant Toilet Soap—Bath Bar 2 for 45¢
Ajax Cleanser 14-oz. Can 2 for 33¢
Ajax Liquid All Purpose Cleaner. (13¢-off label)—28-oz. Bottle 56¢
Ajax Detergent For Laundry. Large Box 35¢
Action Bleach Chlorine—11-oz. Pkg. 43¢
Edwards Coffee All Grinds. 2 Lb. Can $1.37
Elberta Peaches Gardenside. Irregular Pieces—No. 2½-Can 4 for $1
Preserves Shasta. Pure Apricot, Grape, Peach, Plum, or Grape Jelly. 2 Lb. Jar 49¢
Cranberry Sauce Ocean Spray. Jellied or Whole—No. 300 Can 4 for $1

Frozen Food Buys!
Meat Pies Manor House Assorted—8-oz. Pkg. 6 for $1
Cream Pies Bel-air Assorted—14-oz. Pkg. 2 for 59¢
French Fries Bel-air Crinkle Cut—9-oz. Pkg. 5 for $1
Leaf Spinach Bel-air Leaf—12-oz. Pkg. 5 for 89¢
Rhubarb Bel-air—12-oz. Pkg. 25¢
Catfish Fillets Captain's Choice—1-Lb. Pkg. 59¢

Bakery Fresh!
Cheddar Cheese Bread Skylark (Regular 29¢)—1-Lb. Loaf 23¢
Mincemeat Snails Mrs. Wright's. (2¢ off label)—10-oz. Pkg. 33¢
Stuffing Mix Mrs. Wright's—7½-oz. Pkg. 29¢
Fruit Cake Mrs. Wright's Ring. 3 Lb. Pkg. $2.19

Kraft Margarine Deluxe Corn Oil—1-Lb. Ctn. 39¢
Holsum Olives Manzanilla—7¾-oz. Jar 57¢
Brer Rabbit Syrup Brown Label—24-oz. Bottle 49¢
Maple Syrup Vermont Maid—24-oz. Bottle (Vermont Maid—12-oz. Bottle—35¢) 65¢
Dog Food Ken-L-Ration Stew—15½-oz. Can 2 for 39¢

Low, Low Prices!
Corn Meal Kitchen Craft. White or Yellow. 5 Lb. Bag 39¢
Sweet Potatoes Town House Whole. No. 3 Squat Can 3 for 85¢
Shasta Preserves Strawberry. 2 Lb. Jar 63¢
Kraft Dressing French—8-oz. Bottle 2 for 59¢
Lemon Peel Or Orange Peel. Lyons Diced—4-oz. Pkg. 25¢
Red Cherries Whole. Lyons—4-oz. Pkg. 35¢

Instant Milk Carnation Non-fat—14-Qt. Pkg. $1.10
Instant Milk Carnation Non-fat—8-Qt. Pkg. 69¢
Instant Milk Carnation Non-fat—3-Qt. Pkg. 29¢
Tomato Juice Libby—No. 2 Can 2 for 37¢
Green Beans Libby. Cut—No. 303 Can 4 for $1

Non-Food Bargains!
Fire King Glassware ★ 16-oz Measuring Pitcher ★ 1½-Qt. Utility Pan ★ 1-Qt. Casserole with cover ★ 8" Round Cake Pan ★ 8" Square Cake Pan ★ Deep Loaf Pan—Your Choice. 49¢
Halo Shampoo Regular or Dry Concentrate. 3.25-oz. Bottle 59¢
Vitamins Safeway Multiple—100-Ct. Bottle 89¢
Toothpaste Colgate—Family Tube 67¢

Dairy Values!
Buttermilk Lucerne—½-Gal. Ctn. 39¢
Lucerne Fresh Milk Homogenized—½-Gal. Ctn. 55¢
Fruit Gelatins Lucerne. Assorted—15-oz Ctn. 2 for 69¢

Low, Low Prices!
Spaghetti Dinner Chef Boy-ar-Dee with meat—17.7-oz. 49¢
Spaghetti Dinner Chef Boy-Ar-Dee. With Meat Balls. 40-oz. Can 63¢
Margarine Fleischmann's 100% Corn Oil. 1-Lb. Carton 2 for 79¢
Baggies Plastic Sandwich Bag. 80-Ct. Pkg. 29¢
Dog Food Vigo Blue or Yellow Label. 1-Lb. Can 2 for 21¢

Safeway's Fresh Produce!

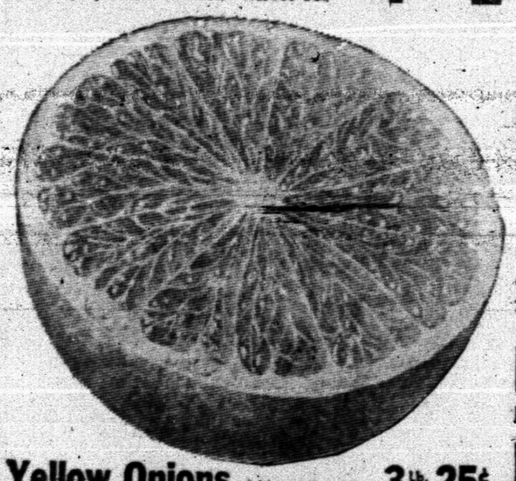

GRAPEFRUIT — Ruby Red. Perfect to wake up early morning appetites or for a zesty cocktail—Each 3 for 25¢
Red Rome Apples Medium tart and crisp—Lb. 15¢
Hamlin Oranges Rich in Vitamin C—Each 12 for 49¢
Delicious Apples Red. Crisp, Juicy and Sweet—Lb. 19¢
Cabbage Serve raw or with Corned Beef—Lb. 7¢
Lemons Sunkist. Full of Juice—Each 6 for 35¢

Yellow Onions Adds zest to meats. 3 Lb. Bag 25¢
Yellow Squash Delicate flavor—Lb. 19¢
Pitted Dates Rich in flavor—10-oz. Pkg. or Unpitted—12-oz. Pkg. 39¢
Bulk Turnips Good raw or cooked 2 Lbs. 25¢
Bell Peppers Serve stuffed or in salad—Each 10¢
Bulk Nuts ★Pecans ★ Walnuts ★ Almonds ★ Brazil Nuts New Crop—Lb. 55¢

MARSHMALLOW CREME — Kraft 7½ Oz. Jar 23c
AZAR PECANS — Pieces or Halves 12-Oz. Pkg. 79c
SEMI-SWEET DAINTEES — 12-Oz. Bag Hershey 45c

Guaranteed Meats!

FRYERS — Fancy Whole. U.S.D.A. Inspected and Grade A. Delicious served with Mashed Potatoes, gravy. Lb. 27¢ (Cut-Up Fryers Manor House—Lb. 31¢)

Fryer Wings Delicious fried. For quick snacks with salad—Lb. 29¢
Fryer Breast or Pulley Bones—Lb. (Whole Breasts—5-Lb. Box $2.79) 69¢
Drumsticks or Thighs—Lb. (Legs or Thighs—5-Lb. Box $2.39) 49¢
Fryer Backs Useful in many ways—Lb. (Fryer Backs—5-Lb. Box 59¢) 15¢
Fryer Livers Serve often with French Fries—1-Lb. 49¢

Pork Sausage Wingate. Regular or Hot. 2 Lb. Pkg. 95¢
Chopped Sirloin Beef Steaks—Lb. 99¢
Canned Picnic Samuel's Mohawk. 3 Lb. Can $2.25
Armour Franks All-meat—12-oz. Pkg. or Sterling Franks—1-Lb. Pkg. 49¢
Baby Beef Short Ribs or Brisket—Lb. 29¢

Boneless Roast Chuck or Shoulder. U.S.D.A. Choice Heavy Beef—Lb. 79¢
Ground Chuck Lean Beef. U.S.D.A. Choice Grade Heavy Beef—Lb. 79¢
Chuck Steak U.S.D.A. Choice Grade Heavy Beef—Lb. (Adolph's Instant Meat Marinade—Pkg. 29¢) 69¢
Whiting Frozen. Bulk Pack. Serve often. 5 Lb. Pkg. $1.09
Spareribs Pork. Frozen. 3-to 5-Lb. Average—Lb. 45¢

Safeway Guarantee — Every item at Safeway is sold on Money-back Guarantee. This means the full purchase price will be cheerfully refunded on any item that never was up to your expectations. Shop with Confidence at Safeway

Shop Safeway and Save! It takes less books to get more gifts with GOLD BOND STAMPS!

SAVE at SAFEWAY — It takes less books to Get More Gifts with GOLD BOND STAMPS

Prices Effective Thurs., Fri. and Sat., Nov. 11, 12, and 13 in Snyder, Texas.

We Reserve the Right to Limit Quantities. No Sales to Dealers.

SAFEWAY

© Copyright 1965, Safeway Stores Incorporated

FOOTBALL FORECAST

GAME	Wacil McNair (.660)	Buck Sitton (.673)	J. D. Hinton (.699)	Franklin Pruitt (.691)	Wayland Holt (.647) (x)	Consensus
SNYDER at LITTLEFIELD	Snyder	Snyder	Snyder	Snyder	Snyder	Snyder (6-0)
LAMESA at SWEETWATER	Sweetwater	Sweetwater	Sweetwater	Sweetwater	Sweetwater	Sweetwater (5-0)
LEVELLAND at LAKE VIEW	Levelland	Levelland	Levelland	Levelland	Levelland	Levelland (5-0)
ARKANSAS at SMU	Arkansas	Arkansas	Arkansas	Arkansas	SMU	Arkansas (4-1)
BAYLOR at Tech	Tech	Baylor	Tech	Baylor	Tech	Tech (3-2)
TEXAS at TCU	Texas	Texas	Texas	Texas	Texas	Texas (5-0)
A&M at RICE	Rice	A&M	Rice	A&M	Rice	Rice (3-2)
GAIL at DAWSON	Gail	Dawson	Gail	Dawson	Gail	Gail (3-2)
DIVIDE at IRA	Ira	Ira	Ira	Ira	Ira	Ira (5-0)
JAYTON at HERMLEIGH	Hermleigh	Hermleigh	Hermleigh	Hermleigh	Hermleigh	Hermleigh (5-0)
HOBBS at HIGHLAND	Hobbs	Hobbs	Hobbs	Hobbs	Hobbs	Hobbs (5-0)
NORTH CAROLINA at NOTRE DAME	Notre Dame	Notre Dame	Notre Dame	Notre Dame	Notre Dame	Notre Dame (5-0)
SAN ANGELO at PERMIAN	Permian	Permian	San Angelo	San Angelo	San Angelo	San Angelo (3-2)
MISSISSIPPI STATE at LSU	LSU	LSU	LSU	LSU	LSU	LSU (5-1)
UCLA at STANFORD	UCLA	UCLA	UCLA	UCLA	Stanford	UCLA (4-1)
OREGON STATE at WASHINGTON	Washington	Washington	Washington	Washington	Oregon State	Washington (4-1)
OKLAHOMA at MISSOURI	Missouri	Missouri	Missouri	Missouri	Missouri	Missouri (5-0)
MINNESOTA at PUDUE	Purdue	Minnesota	Purdue	Purdue	Purdue	Purdue (4-1)
S. CAROLINA at ALABAMA	Alabama	Alabama	Alabama	Alabama	Alabama	Alabama (5-0)
AUBURN at GEORGIA	Georgia	Georgia	Auburn	Georgia	Georgia	Georgia (4-1)

(x) — This week's guest panelist.

Bengal-Wildcat Battle Should Be Close One

When the Tigers of Snyder High School take the field against the Cubs at Littlefield Friday night, they will be facing one of the most improved teams in the district — a team that defeated the pre-season favorite, Levelland, 25-6 and one that held mighty Denver City to a one touchdown victory.

But, on the other hand, the Tigers themselves have improved considerably, and, with hopes still of winning the championship, should have plenty of incentive to put forth a top effort.

Thus the stage is set for a hard - hitting close gridiron battle following the 7:30 p.m. kickoff. Another important game the same night in District 3-AAA finds Lamesa at Sweetwater with a chance to win it all outright without any help from anyone else. Levelland is at Lake View in the other district clash.

The Tiger offense developed some sharp claws in their last outing, scoring 47 points against Brownfield's hapless Cubs. In that game, Jackie Rice and Vernon Clay broke loose for long TD runs in the early stages.

Later, the Bengals proved they could drive in and score touchdowns from close range as the Clay brothers, Vernon and Curtis, demonstrated some fine power running. Moreover, the Tigers scored on a pass, Murry Bowden to Ray Kizer. Thus it appears the Bengals finally have developed a poteht offense to go with what always has been considered the classiest defense in the district.

Coach John Howle's Wildcats, with 19 returning lettermen, also have one of the top defenses in the area. Only two of their eight opponents have managed to score more than 14 points against the Wildcats. Comparative scores point to a close game Friday.

In Larry Schovajsa, the Maroon and Gray warriors have perhaps the fastest back in the district. Quarterback Steve Lewis likes to make the quick pitch to Schovajsa. Once past the line of scrimmage, the 150-pounder is an all-the-way threat. All of the 'Cat backfield men are lettermen, including fullback Charlie Powell (180) and wingback Tim Tapley (150).

The Cats also have lettermen at every position in the forward wall. Dale Thompson (170) and Ed Blessing (170) were converted from tackle to guard. The front includes wingmen Kevin Hutson and Royce Bussy, tackles Randy Hutson and Ralph Dangerfield, and center Mack Mangum. Mangum is being touted for all - District. All are in the 170-pound class. Opponents have found it hard to run on their wide - six defense.

Littlefield apparently has better overall team speed and depth than Snyder, but the Tigers have a slight edge in team weight and aggressiveness in the line.

The team with the most desire probably will win.

Rick Hall, regular wingback, still is favoring a sore hip and may miss a starting assignment for the Tigers again this week. Fred Wiman saw a lot of action at the position against Brownfield and may do so again.

Probable starters:

OFFENSE

Snyder—ends—Steve McMahan (170) and Ray Kizer (175); tackles—David Holt (200) and Terral Austin (224); guards—Danny Howell (170) and Keith Noble (171); center—Roy Kizer (175); quarterback—Murry Bowden (156), halfback Vernon Clay (163); wingback—Jackie Rice (165); and, fullback—Curtis Clay (165).

Littlefield—Ends—Kevin Hutson (170) and Royce Bussey (165); tackles—Randy Hutson (160) and Ralph Dangerfield (165); guards — Dale Thompson (170) and Ed Blessing (170); center — Mack Mangum (170); quarterback—Steve Lewis (155); halfback—Larry Schovajsa (150); wingback—Tim Tapley (150); and fullback—Charlie Powell (180).

DEFENSE

Snyder—Ends—McMahan and Kizer; tackles—Austin and Howell; middle guard—Vernon Clay; linebackers—Holt and Fred Johnston (155); cornerbacks—Rob Golden (135) and Fred Wiman (136); and, safeties—Dohnie Newman (156) and Bowden.

Littlefield—Ends—Bussey and Randy Hutson; tackles—Mike Perkins (174) and Dangerfield; guards—Wilmer Williams (160) and Powell; linebackers — Blessing and Al Mann (145); cornerbacks—Jimmy Burk (155) and Lewis; safety—Kevin Hutson.

Lamar Vs. Travis

The lines have been drawn and the battle is set for Thursday night (tonight). Travis and Lamar will hook up in their traditional gridiron battles at Tiger Stadium. The 8th grade teams of the two schools will collide at 6:30 p.m., followed by the 9th grade clash.

On the basis of past records, the Lamar 8th grade team will be a solid favorite over the Travis 8th, and the Lamar 9th will be a slight favorite over the Travis 9th.

Lamar's 8th grade team has the best record in the School System, having won five tussles while losing only two. Coach Eddie Logan's boys have scored 134 points, while holding their opponents to 104. Travis' 8th graders, on the other hand, have won two out of seven while giving up 120 points. Coach Jerry McLeod's boys have tallied 52 points against the seven foes.

Lamar's 9th grade sports a 4-3 record while their counterpart at Travis holds a 3-5 history. Coach Tommy Echols heads the Lamar 9th grade team. His boys have tallied 108 points, and given up 101 points. Coach Wayne Tyrone of the Travis 9th grade has seen his boys collect 80 points while giving up 112.

Probable starters:

NINTH GRADE

Lamar—LE Doyle Gallman, LT Ray Ellis, LG Bobby Wright, C Dewey Grinslade, RG Marciano Morales, RT Morris Smith, RE Jerry January, QB Steve Holder, LH Mitch Rambin, FB Lynn Wilson, and RH Eprian Cervantes.

Travis — LE Harold McCullough, LT John Holdren, LG Valvin Garcia, C Danny Brinner, RG Rocky Cowen, RT Gary Nunnery, RE Willie Garcia, QB Benny Ward, LH Florencio Valdez, RH Kenny Schested, FB Raymond Rios.

EIGHTH GRADE

Lamar—LE Larry Green, LT Phillip Turner, LG Coy Rhodes, C Phil Ator, RG Ricky Arnold, RT Ted Floyd, RE Ronnie Watkins, QB Lee McNair, RH Tommy Anger, LH Neil Rinehart, and FB Randy Levens.

Travis—LE Mike Elkins, LT Bill Bilberry, LG Dennis Blythe, C Christ Lehman, RG Delbert Hirst, RT Dennis Carlton, RE Wesley Bishop, QB Mark Gilstrap, LH Howard Murphree, RH Merce Hernandez, and FB Ricky Glasscock.

Luz Pedraza Leads Lobos

ALPINE, Tex. (AP)—Leading Sul Ross State's unbeaten charge down the November gridiron trail is a lad named Luz Pedraza, who admits he's so slow he needs at least four blocks to make progress.

So Luz atones for his slowness afoot with quickness of mind and arm and just throws the ball if there is any distance involved. He has picked up 1,148 yards and 10 touchdowns that way.

He's the key man of the Sul Ross Lobos, who have swept through 14 games without defeat, have an 8-0 record this season and are the only undefeated, untied college team in Texas. They expect the telephone to ring any minute now with a bowl offer.

But despite the fact he's admittedly as slow as cold molasses, Pedraza has run for 319 yards and is the total offense leader by a wide margin in the Lone Star Conference.

Out here in the Big Bend country of far West Texas they think he's the greatest quarterback in the country.

"We've gotten top effort from all our people," said coach David Slaughter, "but Pedraza has provided the talent and leadership to make our offense go."

Pedraza has been the Sul Ross quarterback for four years and has led the Lobos to records his last two seasons. Sul Ross wound up 7-31 last year and beat East Central Oklahoma in the All-Sports Bowl at Oklahoma City.

He has played in every game since enrolling as a freshman in 1962 and has missed starting only once, when injuries limited his efforts against East Texas State last year.

In the four years Luz has amassed a total offense of 4,204 yards. That's almost 2 miles. He's averaging 183.3 yards per game, getting 5.8 per play, and might make it 2¾ miles.

Luz led Donna to a state schoolboy championship in 1961, but his first two years at Sul Ross were losing ones—the team posted 4-6 and 2-7-1 records.

There's one thing he won't ever be able to do—and that's run fast.

"When I was a halfback in junior high school," Pedraza recalled, "I ran for a touchdown one day, but I was so slow one of my teammates had to lay four different blocks before I was able to cross the goal line."

He must have gotten a lot of blocks this year because he has scored six touchdowns on foot.

The Houston Astros drew 2,151,470 fans for their first season in the Astrodome. It was the second best figure in baseball.

NEW
Major Credit Card Plan
Use your present credit card to charge with us.
No Fuss, No Red Tape.
For All Your Auto Maintenance Needs
SEE
Knollenberg's Auto Service
1927 26th. HI 3-3381

SPORTS

Bobcats, Permian Collide Friday

By The Associated Press

The lower classes will round out their state playoff brackets but the big game of Texas schoolboy football this week matches two undefeated, untied teams with state title aspirations in Class AAAA—the top division.

Texarkana, rated No. 1 in the state, battles Marshall, ranked No. 9, at Marshall Friday night with the District 8 title on the line.

This game sends the high-powered offense of the Tigers, led by twin terrors Robbie Patman and Joe Norwood, against the mighty defense of the Marshall Mavericks.

There is a division of opinion as to the probable winner, since Marshall has quite an offense, too, featuring the passing of Mike Beane.

Another big game in Class AAAA pits undefeated, untied Wichita Falls Rider against Hurst Bell for the District 4 crown. Bud Deerinwater, the Rider one-man gang, may get his greatest test.

Still a third big one sends San Angelo against Odessa Permian with the District 2 title up for grabs. San Angelo, undefeated and untied, is rated No. 2 in the state. Permian is No. 10.

All told at least six district championships are due to be determined in AAAA while some zone titles are on the line in several districts.

Class AAA already has two state playoff teams—Conroe and San Marcos—and can determine three more this week. Dumas, the No. 1 team, however, will have to wait another week before it can sew up the district crown.

Classes AAAA and AAA have two weeks to decide all district champions but Classes AA and A have no tomorrow—district championships have to be posted this week as the playoffs may start.

The reason for these two classes opening the playoffs ahead of AAAA and AAA is that each has 32 districts. AAAA and AAA have 16 each.

Forty-four district representatives already have been determined in Classes AA and A, leaving 30 this week.

AA's district representatives are Dalhart, Iowa Park, Friona, Denver City, Ballinger, Alpine, Granbury, Decatur, West, DeKalb, Gilmer, Winnsboro, Mineola, LaGrange, Port Acres Humble, Needville, Edna and Kenedy.

Alpine is the No. 1 rated team in AA.

In Class A these have been designated for the state playoff: White Deer, Kress, Plains, Coahoma, Sonora, DeLeon, Keller, Clifton, Jefferson, Wills Point, Hallsville, Elkhart, Three Rivers, Woodsboro and Bandera.

There are only 31 undefeated, untied teams left in the four classes as the big showdown arrives.

Just eight answer the call in AAAA and two and possibly three will fall this week. San Angelo, Hurst Bell, Rider, Dallas Woodrow Wilson, Marshall, Texarkana, Corsicana and San Antonio Lee are the noble eight.

Class AA has the most teams with perfect records—12. They are Dalhart, Iowa Park, Denver City, Ballinger, Alpine, Granbury, Mineola, Cameron, Needville, Edna, Bishop and West.

In Class AAA there are just four — Dumas, Brownwood, Gatesville and Donna.

Class A lists seven—White Deer, Coahoma, Sonora, Goldthwaite, Forney, Wills Point and Three Rivers.

BUFFS PLAY TONIGHT

Coach Geral Greene's Fluvvanna Buffaloes will host Girard tonight in a basketball battle. The Buffs are undefeated after three games and they own a victory over the visitors. The girls game will precede the boys battle at 7 p.m.

The Minnesota Twins drew 1,463,258 fans in 1965. The figure led the American League but ranked fifth. Four National League teams outdrew the AL champions.

DON'T MISS THIS ONE!

COUPON NO. 6
VALID FROM NOVEMBER 8-NOVEMBER 14
You get a 10" FRY PAN with this coupon and a $5.00 purchase.
Regular price $2.49, you save $1.50
only 99c

GOOCH'S U.S.D.A. HEAVY CHOICE BEEF
Is Better. Try some from our market — It pleases.

U.S.D.A. Choice Round Steak Lb. 83c
U.S.D.A. Choice T-Bone Steak Lb. 89c
Fresh Lean Hamburger 3 Lbs. $1.00
Fresh Calf Liver Lb. 39c
U.S.D.A. Choice, Boneless Club Steak Lb. 85c
U.S.D.A. Choice Blade Cut ROAST Lb. 39c
Fresh Lean Pork Roast Lb. 49c
U.S.D.A. Choice Arm Roast Lb. 69c
Hormel Sliced BACON Lb. 69c
Swift Premium HENS 5 to 6 Lb. Avg. Lb. 39c

Folger's COFFEE Lb. 73c
Imperial SUGAR 10 Lb. Bag 97c
Kraft MIRACLE WHIP Qt. 49c
Giant Size TIDE 63c
Shurfresh BISCUITS 6 Cans 45c
Shurfresh OLEO 3 Lbs. 49c
Try Our Real Pit Cooked Barbecue

GERBER'S BABY FOOD 6 For 57c
Bon Bon Cookies Shurfresh 20 Count 3 For $1.00
Hi-C Fruit Drink 46 Oz. Can 4 For $1.00
FLOUR Shurfresh 5 Lb. Bag 39c
MELLORINE Gandy's ½ Gal. 3 For $1.00
SHORTENING Shurfresh 3 Lb. Can 65c
CATSUP Shurfresh 20 Oz. 3 For 89c
Marshmallow Creme Kraft Pint 19c

FRESH PRODUCE
Golden Bananas Lb. 11c
Colorado Russett Potatoes Lb. 6c
Fresh Green Cabbage Lb. 5c
Crisp Lettuce Lb. 12½c

FROZEN FOODS
Morton's or Banquet Pot Pies 2 For 29c
Shurfine or Donald Duck Orange Juice 2 For 39c
Morton's Fruit or Cream PIES 3 For $1.00
Morton's T.V. Dinners 2 For 65c

Open 7 a.m. to 9 p.m. — 7 Days a Week
Early's Grocery & Market
WE DON'T SELL ALL THE MEAT IN TOWN JUST THE BEST MEAT IN TOWN
Lamar at 25th Street Phone HI 3-3883

Save on Goodyear Quality Tires
Pair Prices Reduced 25%

Save on our fine All-Weather Tires!
- Built with extra-mileage Tufsyn rubber for extra wear!
- 3-T nylon cord for extra safety, greater bruise resistance!
- Deep, interlocking tread design for extra traction, rain or shine!
- Tested for 100 miles at 100 MPH—proved for city or turnpike driving!

SAVE ON PAIRS—SIZES TO FIT MOST EVERY CAR

BLACK TUBELESS SIZE	CAR	LAST WEEK'S PAIR PRICES*	SALE PAIR PRICE*
6.00 x 13	For models of Chevy II, Comet, Falcon.	$31.90	$23.90
6.50 x 13	For Buick Special, Olds F-85, Corvair, Lancer, Valiant, Fairlane.	$34.50	$25.90
7.50 x 14 7.75 x 14 6.70 x 15 7.75 x 15	For Chevrolet, Dodge, Ford, Plymouth, Mercury, Pontiac, Rambler, Studebaker, Willys.	$41.20	$30.90
8.00 x 14 8.25 x 14 7.10 x 15 8.15 x 15	For Chrysler, DeSoto, Oldsmobile, Pontiac, Mercury; many station wagons.	$46.60	$35.00
8.50 x 14 8.55 x 14 8.60 x 15 8.45 x 15	For Edsel, DeSoto, Chrysler, Pontiac, Mercury, Oldsmobile.	$51.10	$38.30
8.00 x 15 8.20 x 15 8.85 x 15 9.00 x 15	For Buick Electra, Cadillac, Oldsmobile, Packard, Chrysler, Lincoln.	$58.20	$43.70

NO TRADE NEEDED
Whitewalls only $2.25 more per tire.
*Plus tax.

No money down...$1.25 Weekly a Pair
Free Mounting! "No Limit" Guarantee!

GO GO GOODYEAR

GOODYEAR NATION-WIDE "NO LIMIT" GUARANTEE – No limit on months • No limit on miles • No limit as to roads • No limit as to speed • For the entire life of the tread. ■ ALL NEW GOODYEAR AUTO TIRES ARE GUARANTEED against defects in workmanship and materials and normal road hazards, except repairable punctures. ■ IF A GOODYEAR TIRE FAILS UNDER THIS GUARANTEE any of more than 80,000 Goodyear dealers in the United States and Canada will make allowance on a new tire based on original tread depth remaining and Goodyear's printed "Exchange Price" current at the time of adjustment, not on the higher "No Trade-In Price."

Don't take chances! Get your Brakes adjusted now!

BRAKE SPECIAL
HERE'S WHAT WE DO!
- Adjust brakes — all 4 wheels
- Add H.D. Fluid if needed
- Clean, Inspect & Repack Front Wheel Bearings
- Inspect Linings, Drums & Grease Retainers
- Inspect Complete Hydraulic System

PLUS FREE SAFETY CHECK!
$1.19 ANY U.S. CAR

New Instant Credit for holders of charge plates and national credit cards. NO MONEY DOWN!
(Above terms for optional use to replace No money down . . . $1.25 Weekly a Pair.)

GOODYEAR SERVICE STORE
1701 25th. St. Snyder, Texas HI 3-9341

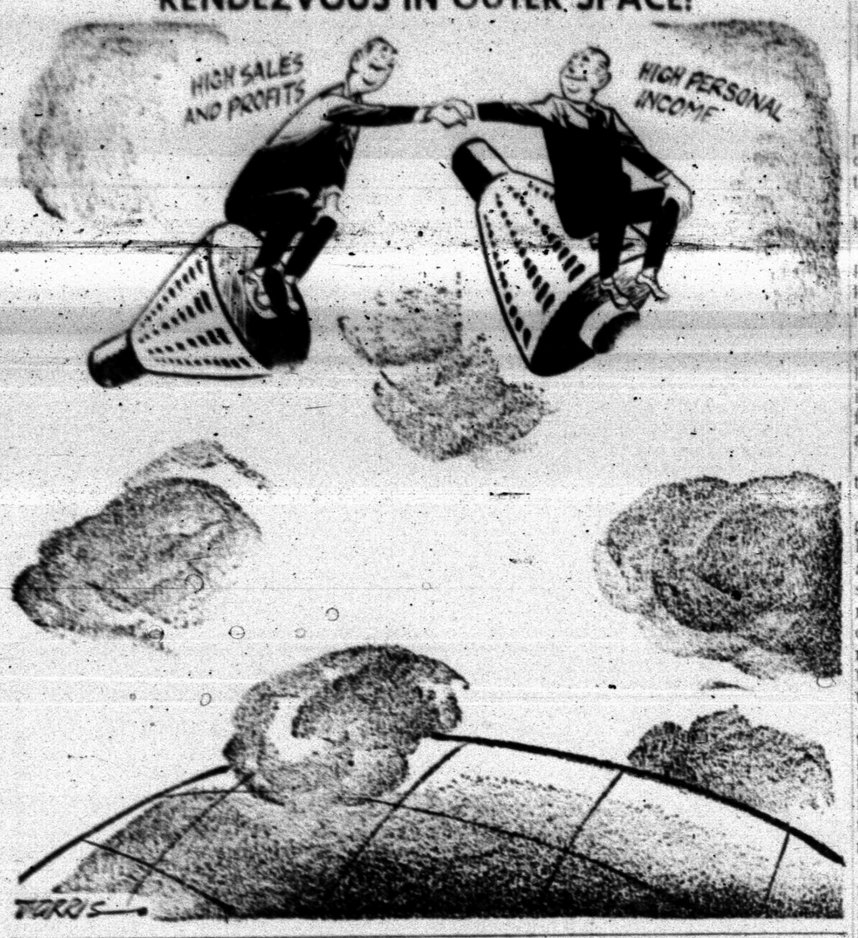

Johnson Has Yet To Tackle Full-Fledged Foreign Crisis

By JAMES MARLOW
AP News Analyst

WASHINGTON (AP) — Under the law of averages President Johnson's luck in foreign affairs won't last.

In the first year of his full term foreign crises have been relatively few at a time when he was anxious to concentrate on domestic problems and getting his programs through Congress.

Today he arranged a full-scale review of foreign policy with top level Cabinet officers at his Texas ranch, the first of its kind since his gall bladder operation Oct. 8. He had held such meetings regularly before that.

Nothing indicated this one would be unusual, which is a reminder that except for the Dominican Republic revolt and the continuing war in Viet Nam Johnson has been fairly free of overseas dilemmas, at least critical ones.

There has been a basic difference between the way Johnson and President John F. Kennedy tackled foreign policy. From the very first Kennedy plunged head-first into it, and personally.

In less than three years he made an excellent impression abroad. But Johnson has played foreign policy in a much lower key. One example: In his first year Kennedy made a trip abroad; Johnson has stayed home.

But in the two biggest and most critical problems that confronted them in their first five months Johnson took far more forceful and positive action than Kennedy.

The latter supported the invasion of Fidel Castro's Cuba by Cuban exiles but he failed to back them with U.S. forces and many of them perished on the beaches. It was a disaster, Kennedy took the blame. But he suffered for it.

When the Dominican revolt began Johnson sent 22,000 troops into the republic — to prevent a Communist takeover, he said — and, although this manpower may have been more than was needed, the revolt subsided.

Kennedy, following former President Dwight D. Eisenhower's policy of helping South Viet Nam resist the Viet Cong attempt to conquer it, began a gradual American military build-up. But the Viet Cong continued to progress.

By the time Johnson began his own first full term, South Viet Nam was dwindling into chaos. He poured in American troops, began bombing North Viet Nam and stopped the Viet Cong tide.

But elsewhere for Johnson the world has been relatively quiet. Another lucky point for him is that he hasn't had to cope with anyone so unpredictable or pushy as Kennedy encountered: Russian Premier Khrushchev.

He was an endless problem to Kennedy. Johnson has had none of that, or almost none of it. By the time he took office Khrushchev had quieted down and was finally thrown out. His successors play low key, like Johnson.

As Russia muted its hostility Red China became communism's loud mouth and Johnson's most constant problem. But, luckily for him, China began to suffer rebuffs and setbacks without any apparent direct American action.

Since Johnson's predecessors all the way back to President Franklin D. Roosevelt got engulfed in one crisis after another, this year for Johnson is apt to look like no more than a coffee break before he moves out of the White House.

At the moment — besides the Viet Cong, the North Vietnamese and the Red Chinese — Johnsons greatest irritant seems to be French President Charles de Gaulle who has just asked his people to give him another seven-year term.

When Kennedy journeyed to Europe in his first year, he met De Gaulle, among others. It would not be surprising if Johnson, next year, particularly if Congress finishes its work early, made one or more trips abroad.

Sooner or later he will have to get deeper into foreign affairs, if only to give the Western world a far more vital leadership than it has now. Without such leadership the Western alliance, under De Gaulle's checking, may crumble.

Real Trouble Turns People Into Buddies

By HAL BOYLE

NEW YORK (AP) — General prosperity never knits people as closely together as does general trouble.

That's when they learn the buddy system.

The overnight blackout here proved this anew. The metropolis wasn't left in total darkness. It was lit by a warm glow.

On ordinary days this titan of cities is made up of eight million crowded individual human islands, most of whom are indifferent to each other and dwell in a protective, shell-like isolation.

If they have private woes, they generally bear them alone.

Each has his own ambition or goal, and sometimes each feels like all the other 7,999,999 people are getting in his way. So they step on each other's toes, and race against each other for taxicabs, parking spaces, department store bargains, theater tickets, and subway, bus or train seats.

The unofficial policy is "devil take the hindmost." If a stranger starts to speak to them on the sidewalk, their first reaction is one of suspicion: "What is this guy trying to get from me?"

It is this attitude that gave rise to the oldest cliche about New York City: "It's a great place to visit, but I sure would hate to live there."

But when general trouble comes, a truce is called here in the routine strife. The prisoners of the concrete and high glass canyons realize how much dependent on each other they really are.

The herd then becomes a real herd. Instead of seeking petty disadvantages, people help each other. Sharing a new discomfort brings them together in a new camaraderie. Grumpiness is replaced by a feeling of genial good will. The complainer is laughed out of face.

It was that way during the famous blizzard of 1888. It was that way during the record two-foot-plus snowfall of 1947. And it was that way during the great blackout of 1965, when most of the lights went out, subways stalled, and even the television sets went blank.

When a power breakdown spread a deepening pall across the metropolis, the commonplace became an unknown. The city turned into one vast friendly neighborhood, lit only by car lights, matches, candles, flashlights that roved like fireflies, and a big full mellow harvest that shone like a blob of butter.

Everybody had an eerie or comic adventure. They climbed up and down inky stairwells. Stranded employes in lofty skyscrapers joked and told stories, played cards by candlelight, bunked down on office couches. Heaven only knows how many stenographers got kissed in darkened corridors by junior executives who never even knew their first names before.

A Junior Editors Quiz About BIRDS

QUESTION: How do hollow bones help birds to fly?

• • •

ANSWER: A bird's skeleton is marvelously adapted to help keep him up in the air. This skeleton must form a rigid framework to which muscles can be attached. At the same time, it must be extremely light to assist the wings in overcoming the force of gravity. The larger bones of many other animals are hollow, but these are filled with marrow and so are comparatively heavy. The special feature of birds' bones is that in many of them the marrow is absent, replaced by air sacs connected with the lungs, making these bones as light as they can possibly be. This arrangement is especially striking in bones of larger, heavier birds. The albatross, with a wing spread up to 11 feet, must keep in the air a great deal; consequently, every one but two of its bones contain air sacs. The bulky brown pelican, five feet long, weighing 25 pounds, has a skeleton so lightened with air sacs that it weighs only 23 ounces. The smaller birds, weighing much less, do not need so many air filled bones, yet many have air sacs in the humerus, or upper arm, and in various other parts of their bodies.

• • •

FOR YOU TO DO: The next time you eat chicken, save a leg bone and crack it open later. You will find it hollow, but filled with marrow. Then remember that the chicken is a bird with only limited power of flight and does not need to have extremely light bones.

11-11

Patricia Campbell of Wauwatosa, Texas, gets today's textbook prize of Compton's Illustrated Science Dictionary plus $10 cash for this question. Mail yours on a postcard to Junior Editors in care of this newspaper.

CROSSWORD PUZZLE

ACROSS
1. Cavalry sword
6. Long cloak
12. Practical
13. Public speaker
14. Chemical element
15. Decipher
16. Chinese pagoda
18. Roman bronze
19. Clergyman's cap
23. Cease
26. Summer drink
27. Engrave with acid
29. Scot. uncle
30. Muffin
31. Challenge
32. Lubricate
33. Cruise
35. Takes amiss
37. Educational Society: abbr.
39. Close relative
40. Dignified
43. Kind of orange
47. Football team
48. Nautical
49. Air alerts
50. Watchers

DOWN
1. Total
2. Corroded
3. Part of a bridle
4. Overjoy
5. Narrated
6. Edible fish
7. Courtway
8. Steps
9. Bone in the ear
10. Bushy clump
11. Prior to
17. Oil of roses
19. Luggage
20. Notion
21. Memento
22. Estate
24. Leave out
25. Fencing dummies
28. Daughter of Laomedon: Gr. myth.
34. Depart
36. Attempt
38. Sun disk
40. His: Fr.
41. Yale
42. Type measures
44. Salutation
45. Needlefish
46. High railways

R	E	C	U	R		O	R	A	D		
A	R	O	S	E		R	A	C	E	R	
S	I	L	E	N	T		M	E	L	O	N
S	A	L		T	U	G		R	I	P	E
E	S	A	U		T	E	E		B	E	T
		B	I	G		S	T	R	E	S	S
E	R	O	T	I	C		A	I	R		
W	A	R		N	O	T		D	A	S	H
E	L	A	N		B	O	W		T	E	A
R	E	T	I	A		P	A	T	E	N	T
	S	E	N	N	A		F	A	L	S	E
		D	E	A	D		T	O	Y	E	D

SOLUTION OF YESTERDAY'S PUZZLE

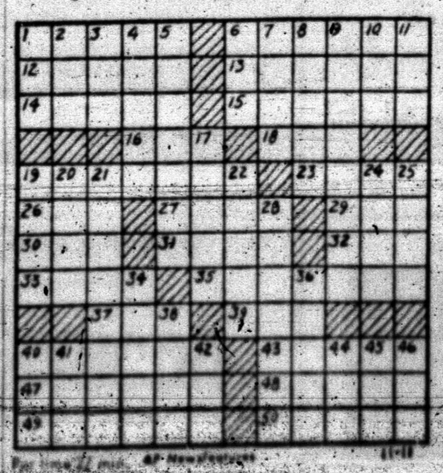

11-11

MARY WORTH

GRANDMA

JOE PALOOKA

KERRY DRAKE

DIXIE DUGAN

REX MORGAN

To Buy, Sell Or Trade
Dial HI 3-5486

DENNIS THE MENACE

WALTER

TWO WAYS TO WIN YOUR MUSTANG

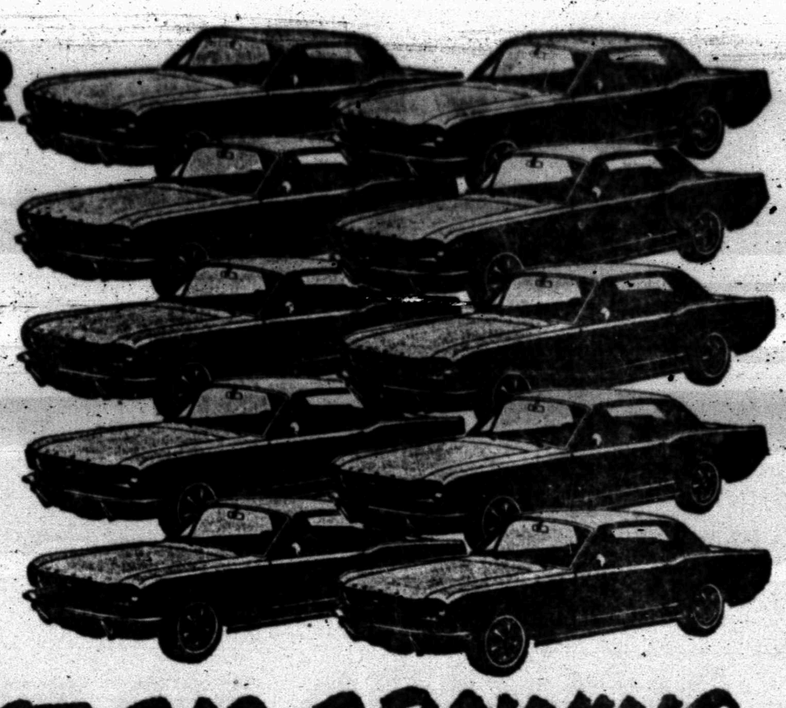

▶ by completed card

▶ by weekly drawing

DIVIDEND SWEEPSTAKES
BONUS ITEM
FOR THE WEEK
Grape Jelly
Kraft 18 Oz. Jar
JAR

LAST BIG DRAWING (DECEMBER 20)
10 CARS TO BE GIVEN
DROP YOUR PUNCHED CARD NOW TO WIN

The chances of winning a 1966 Ford Mustang gets better all the time. Each week there is a drawing for another Mustang and coming on December 20 is a SUPER DRAWING when ten cars will be given. Complete your cards at Furr's each time you shop. Get the winning way! In addition to winning a car you may take home one of these other prizes: Philco Color TV Set, Cash, Purchase Free, Bonus Item or Frontier Stamps. Get youd Free card now at Furr's . . . when your card is completed, deposit in the box for the big drawings.

LAY-AWAY THESE TOYS NOW!

ALSO!
Penny Brite
Deluxe Toys $12.88

FIRE BRIGADE
Deluxe Toys $3.99

HURRY! JOIN THIS LIST OF WINNERS!

MUSTANG WINNERS
Linda Smiley, Lubbock (by Drawing)
Mrs. K. L. Breazeale, Odessa
Dorothy Aycock, Lubbock
Mrs. Woodrow Sanders, Carlsbad

PHILCO COLOR TV WINNERS
George Wyckoff, Plainview
Mrs. Lynn Brown, Lubbock
J. A. Apodaca, Albuquerque
Mrs. R. F. Macon, Levelland
Mrs. J. A. Williams, Amarillo

LARGE PURCHASE WINNERS
Mrs. James Farmer, Lubbock, $30.27
Jerry Gilmore, Lubbock, $117.29
Jean Willingham, Lubbock, $20.43
Mrs. Jewel Mullin, Lubbock, $25.22
Essie Yandell, Lubbock, $17.51
Harold Lee Watts, Lubbock, $82.36
Mrs. W. J. Whittaker, Lubbock, $20.96
Mrs. J. H. Hope, Shallowater, Tex. $24.35
Mrs. C. W. Price, Odessa, $37.97
Betty Holland, Midland, $20.97
Rosa Lee Underwood, Midland, $52.33
Alfeta Alexander, Odessa, $50.36
Mrs. A. M. Schresnenz, Midland, $13.74
Bob Copeland, Levelland, $30.74
Mrs. A. H. Tremblow, Carlsbad, $34.14
Mrs. Gerald Clark, Artesia, $40.38
Mrs. R. L. Franks, El Paso, $21.53
Rosemary Squires, El Paso, $31.94
Mrs. Clarance Calhoon, El Paso, $23.08
Virginia Schwantex, El Paso, $21.27
E. M. Rivera, El Paso, $16.01
Mrs. C. G. Boone, El Paso, $15.15
Harry Trimble, El Paso, $13.90
Mrs. C. D. Farmer, Amarillo, $28.97
Mrs. Jean Prince, Amarillo, $13.75
Katie M. Gilbreath, Amarillo, $22.72

LARGER CASH AMOUNTS
Mrs. Hubert Smith, Lubbock, $10
Mrs. Roger Jones, Lubbock, $10
Mrs. Fred P. White, Lubbock, $10
Mrs. Robert Sayre, Lubbock, $10
W. B. Mitchell, Midland, $10
Henry Parkes, Odessa, $10
Mildred Irene Mehler, Odessa, $25
Mrs. B. R. Courtney, Midland, $25
Mrs. H. D. Anderson, Midland, $25
Mrs. W. L. Swafford, Hobbs, $10
Mrs. A. R. Bennett, Hobbs, $10
Gertrude Van Howling, Plainview, $25
Mrs. Don Squires, Littlefield, $10
Mrs. Ruth Bennett, Roswell, $25
Mrs. Jack Reese, Carlsbad, $10
R. R. Waller, Artesia, $10
Gilbert Kreamer, Artesia, $10
Hertienesia Sefventes, Artesia, $10
Linda Nichols, Albuquerque, $10
Mrs. Della Rivas, El Paso, $25
Melba Ackerman, El Paso, $10
Kathleen Lekken, El Paso, $25
Mrs. W. L. Staben, El Paso, $25
Jose Trujillo, El Paso, $25
Mrs. Joe Boone, El Paso, $25
Clelina Pena, El Paso, $25
Mrs. J. Landers, El Paso, $25
Dorothy Hutton, Amarillo, $10
Manliy Stephens, Amarillo, $25

SHAMPOO
Prell 7 Oz. Reg. $1.00 ..... 63¢

SANITARY NAPKIN
Modess 12's ..... 29¢

COUGH SYRUP
Romilar 8 Hour ..... 99¢

BABY FOOD
Food Club, Strained Assorted Flavors Jar ..... 3 FOR 25¢

COFFEE
Maryland Club, All Grinds, 5c Off Label, 1-Lb. .. 75¢

10c Off 2-Lb. Can $1.49

MILK
Food Club Tall Can ..... 3 FOR 39¢

TIDE
Detergent 10c Off Giant Box ..... 63¢

FAB
Detergent 10c Off Label Giant Pkg. ..... 69¢

FRESH PRODUCE

MIX or MATCH:
Grapefruit Florida Red or White 5-Lb. Bag
Oranges Texas, Sweet and Juicy 5-Lb. Bag
Apples Red Delicious 3-Lb. Bag
3 BAGS FOR $1.00

FRESH FROZEN FOODS

ORANGE JUICE Minute Maid
6 Oz. Can .. 2 For 39¢ — 12 Oz. Can .. 39¢

POT PIES Spare Time Fresh Frozen
Chicken, Beef or Turkey Each ..... 12½¢

Merico, Fresh Frozen
COOKIES Assorted 1-Lb. Pkg. ..... 39¢

Morton Fresh Frozen Macaroni & Cheese
CASSEROLE 20 Oz. Pkg. ..... 39¢

DINNERS
Morton fresh frozen, chicken, beef, turkey, salisbury steak, Macaroni & Cheese, scallops, spaghetti & Meat balls, meat loaf, pkg.
3 FOR $1.00

CHUCK ROAST
U.S.D.A. Inspected, Farm Pac Blue Ribbon or Graded Choice, Lb. ..... 39¢

U.S.D.A. Inspected Farm Pac or Blue Ribbon or Choice
SIRLOIN STEAK Lb. ..... 79¢

U.S.D.A. Inspected Farm Pac or Blue Ribbon or Choice
RIB STEAK Lb. ..... 75¢

New Crop
TURKEYS Hens, 12-16 Lb. Average Lb. ..... 39¢

Swift Premium Sweet Rasher
BACON Lb. ..... 65¢

Shrimp Tidbits Ocean Breeze 10 Oz. Pkg. ..... 59¢

Frankfurters Farm Pac, All Meat 12 Oz. ..... 49¢

Liquid Detergent
TOPCO 32 Oz. ..... 49¢

Food Club Snack
CRACKERS 12 Oz. Pkg. ..... 29¢

Del Monte
Pineapple Juice 46 Oz. Can 3 For 1.00

Del Monte - In Heavy Syrup
PEACHES No. 2½ Can ..... 29¢

Food Club, All Green Cut
ASPARAGUS No. 300 Can ..... 29¢

Crest Top, Whole
Green Beans No. 303 Can ..... 2 For 29¢

Burleson Extracted
HONEY 12 Oz. Jar ..... 29¢

Ideal, Reg or Chicken on Sunday
DOG FOOD ..... 2 For 35¢

Monarch
APPLE CIDER Quart Bottle 29¢

Blue Bonnet Whipped
MARGARINE 1-Lb ..... 35¢

SUGAR
Holly Beet
5-Lb. Bag ..... 45¢

COLD POWER
DETERGENT
10c OFF Giant Pkg.
69¢

ARMSTRONG One Step Wax
46 Oz. Size 1.69 — Quart Size 1.19

VIM Detergent
10c Off 38 Oz. ..... 61¢

Vel Beauty Bar
Reg. Size 2 For 39¢

Ajax Liquid
13c Off 28 Oz. 56¢

Palmolive
Gold Bath 2 For 45¢

Furr's SUPER MARKETS

BUY WANT ADS SELL

CLASSIFIED ADVERTISING RATES & SCHEDULE

Deadline 4:30 p.m. Monday through Friday, prior to day of publication.
Deadline Sunday, 4:30 p.m. Friday.

15 WORD MINIMUM

1 day per word	6c
2 days per word	11c
3 days per word	15c
4 days per word	18c
5 days per word	20c
6th day	22c
Legals, per word	6c
Card of Thanks, per word	6c

Each additional day 2c per word. These rates for consecutive insertions only. All ads are cash, unless customer has an established credit account with The Snyder Daily News. No refund will be made on an ad after appearing in paper. The Publisher is not responsible for copy omissions, typographical errors or any unintentional error that may occur further than to correct it in the next issue after it is brought to his attention.

ERRORS

The Daily News can not be responsible for more than one incorrect insertion. Claims cannot be considered unless made within three days from date of publication. No allowance can be made when errors do not materially affect the value of the advertisement. All out of town orders must be accompanied by cash, check or money order.

BUSINESS SERVICE

BUTANE

CALL SCURRY Butane Company HI 3-3721 for prompt gas delivery. Sales and domestic and commercial appliances.

ANNOUNCEMENTS A

SPECIAL NOTICES A-2

SEE THE SUNDAY OKLAHOMAN for the biggest and best in business, sports and comics. For home delivery call HI 3-6265 or write Box 2a, Snyder, Texas.

AUTOMOBILES B

AUTOS FOR SALE B-1

1954 CHEVROLET PICKUP. Excellent condition. Call HI 3-7183 after 4:30 p.m.

1960 VAUXHALL. Excellent condition. 400 33rd. Call HI 3-5210 after 3:00 p.m.

TRUCKS FOR SALE B-2

USED TRUCK parts of all kinds from 2 ton up and new I. H. Trucks and parts always in stock. Johnston Truck & Supply, 725-2181, Cross Plains, Texas.

BUSINESS OPP. C

BARGAIN!
FOR SALE

Laundry, Dry Cleaning Plant with excellent equipment. One of the nicest establishments in this area. Best location in town.

Call HI 3-5855

FURNITURE STORE FOR SALE

or trade. Small amount of cash will handle. Now doing good business. Reason for selling, other business interests. Write Box D-11 c/o Snyder Daily News.

BUSINESS SERVICES D

BUILDING SPECIALIST D-2

MADE IN SNYDER
Aluminum insulated storm doors, storm windows, window screens, also replacement window units, window awnings. Free estimate, see at 602 33rd St.
LEON BRIDWELL
602 33rd. St.

MISCELLANEOUS D-26

FOR RENT: 26 inch chain saw. Phone HI 3-6773 or contact Foy Nutt.

AUTO LOANS
Any Make Or Model
$10.00 To $100.00
Also Personal And Furniture
TIMELY FINANCE CO.
HI 3-9235
2607 Ave. S

EMPLOYMENT E

HELP WANTED MALE E-1

SELL the outstanding Globe Hospitalization Plan. Call Mr. Russell at BE 42168, Sweetwater.

RAILROAD APPRENTICESHIP Men 17½ to 35. Train now for a career in The Railroad Industry. Will not interfere with present employment. Train at home for Telegrapher. 20 Placements with railroads in 60 days. Special name, address phone to Railroad Communications Training Center, in care of this paper.

HELP WANTED FEMALE E-2

START AT once - Earn big money supplying Avon Christmas gifts. We train you to represent Avon. Write Box 1629 San Angelo, Texas.

HELP WANTED MISC. E-3

HAVE VACANCY [illegible]

WOMAN'S COLUMN H

SEWING H-6

SEWING WANTED. Reasonable rates. Good work. 401 35th. Call HI 3-2723.

MISCELLANEOUS H-7

WANTED!

Three persons interested in a career in hair styling to work their way through Beauty School. For more information contact Charles or Sue Fikes at Charles & Sue's School of Beauty, 2207 Ave. S, Snyder, Texas.

INVISABLE REWEAVING

on all clothing and fabric — cigarette burns, moth holes, cuts, rips and tears. Mrs. Lack 2008 30th St. Snyder, Texas. Call HI 3-7640.

Phone HI 3-7640

FARM AND RANCH EXCHANGE J

LIVESTOCK J-3

HORSEBREAKING and training. Dial HI 3-5591 in Snyder, 629-4289 in Post.

MISCELLANEOUS J-6

WATER WELLS AND COMPLETE PUMP SERVICE

For all your domestic and irrigation needs.

Pumps and Pulling servicing - Call Johnny Weir HI 3-3778.

MERCHANDISE K

HOUSEHOLD GOODS K-4

3 FOR 1 SALE

BUY 2 piece Living Room Suite for only $197.00 and you get absolutely FREE 2 piece Bedroom Suite and 5 piece Dinette.

HOYT FURNITURE & APPLIANCE
2112 25th. St. — HI 3-4143

Best Selection In Town
On T.V. Tray Sets.
Buy On Lay-A-Way
For Christmas

Roe's
FURNITURE & APPLIANCES
Highland Shopping Center

Your Authorized Dealer
Maytag Washers and Dryers
McDOW'S HOME APPLIANCE
Parts And Accessories
2407 Ave. R HI 3-4111

BEDROOM SUITE complete—2 piece sectional living room suite, dinette suite, good refrigerator and gas range. Call HI 3-4115.

MUSICAL INSTRUMENTS K-5

RENT PIANOS & ORGANS
As Low As $10.00 Per Month
M & M Electronics No. 2
On The Square
HI 3-3793

I Am Prepared To Care For Your Needs For
PIANO TUNING
Ralph J. Wesson
HI 3-7488
Satisfaction Guarahteed

WEARING APPARELL K-10

KNAPP SHOES
H. E. AYLOR
HI 3-9644
FOR CUSHIONED COMFORT

MISCELLANEOUS K-11

DOORS, DOOR, doors, used doors and hardware for offices, houses, barns, and sheds. Also slabs of polished (Missouri) Marble and Rockland Panies, real gentle [illegible] 3-7422.

MR. AND MRS. TROY GREEN are invited to be our guests at the Tiger Drive-in Theatre tonight. Your free tickets are at the box office.

GARAGE SALE: Clothes, shoes, furniture. 2612 Ave. W.

RENTALS L

FURNISHED APTS. L-3

Nice and clean furnished apartment. One block south of Furr's. 1608 27th.

TWO ROOM and three room furnished apartments. Also two bedroom apartments, with or without T.V. Jack & Jack Realty. HI 3-3452 or HI 3-3566.

TWO BEDROOM furnished apartment $60.00 per month, water paid. Downstairs. 1901 Cheyenne. Apt. 2. Call HI 3-7166.

NICE brick two bedroom apartment at 2000 Ave. V. Call HI 3-4775.

UNFURNISHED APTS. L-4

[illegible]

RENTALS L-5

FURNISHED HOUSES L-5

FURNISHED HOUSE for rent—Call HI 3-3484.

TWO BEDROOM furnished house. Bills paid. West 26th St. Call HI 3-3567 or HI 3-4426.

UNFURNISHED HOUSES L-6

SEVERAL TWO bedroom homes for rent in different parts of town. Call HI 3-5954 after 5 p.m. weekdays.

NEAR WEST SCHOOLS—Clean 2 bedroom, garage, wall furnace, plumbed T. V. Cable, excitone fence. HI 3-6323.

TWO BEDROOM—Central heat and air conditioning. 3725 Sunset. Call HI 3-5374 or HI 2-6941.

TWO BEDROOM house for rent. Call HI 3-4544.

TWO BEDROOM house, fenced yard, attached garage. Call HI 3-6879.

NICE CLEAN 2 bedroom, 2108 26th St. Call HI 3-3135.

MISC. FOR RENT L-7

AIR CONDITIONED 2 bath, for offices, store, or apartment. 124 and 126 East Highway. Jack & Jack Realty, 611 East Highway. Call HI 3-3452.

ENGLAND APARTMENTS

3 and 4 room, furnished or unfurnished. TV cable, all bills paid.
1 small furnished house.
Call
B. E. Griggs — HI 3-5494
Bud England — HI 3-6150

FOR RENT
FHA PROPERTIES
Two Bedroom
Unfurnished Apartments
Redecorated
Three Bedroom
Unfurnished Houses
Redecorated
or Come To 611 East Highway
See
JACK & JACK REALTY
Area Broker For The Federal Housing Administration
Snyder, Texas
Phone HI 3-3452 Or HI 3-3566

WANTED TO RENT L-8

MANAGER OF Tiger Drive In wants to rent house, 3 bedroom, carpeted, bath and ½, unfurnished with central heat. Call HI 3-2212 after 6 p.m.

BUSINESS PROPERTY M-1

320 acres — 43 acre cotton allotment. 150 in cultivation, balance in grass. Government checks on this place run over $1000 annually. Exceptionally cheap price per acre.

5 room house and lot. You don't have to drive to the Grocery, laundry, school or down town. Low down payment, easy terms.

8 room house on a 85 foot lot, located near downtown, Big Spring Highway.

Downtown business building, suitable for fruit & vegetable, plumbing, electrical, mechanical. Radio & T.V. 30 x 140 building. This is for lease, sale or rent.

HUGH BOREN & SON
REAL ESTATE
Hugh Boren, Jr. Phone 3-3555

HOUSE FOR SALE M-2

1. 3216 42nd Street. Large 3 bedroom, 2 bath. Paint trim for down payment. Closing cost approximately $150.

2. 2711 Ave. P — Spacious 4 bedroom, plus large Rumpus Room with beautiful wood burning fireplace. Financing can be arranged if credit is good.

3. 2803 Ave. Y—3 bedrooms, 2 baths. No down payment. $100.00 closing cost. Credit must be good.

4. FOURPLEX APARTMENT—Good for bunkhouse or Farm Labor. Make us an offer.

5. Neat as pin—2 bedrooms, and den. See at 400 31st, can do some work for down payment.

JACK & JACK REALTY
611 East Hwy. — Ph. HI 3-3452
After 6 O'Clock Ph. HI 3-3566

SHE

Will love you more if you take her to see this COME HITHER KITCHEN Attached to 3 Bdrms. 2 Baths. Den Fenced Yard. Double Carport, with Storage. Corner Lot. Convenient to all the Schools in the West.
Payments $76.00
MERLE NEWTON REALTY
3311 Ave. S HI 3-6928

REAL ESTATE M

HOUSE FOR SALE M-2

Nice 3 bedroom, brick, 2 bath, den for lease. West school district.

312 26th Pl. 3 bedroom, 2 bath, den, new loan.

4th St. 3 bedroom, carpet, drapes, beautiful yard, covered patio, equity buy.

Close to all West schools. 3 bedroom, 2 bath, den, carpet, fenced, double garage, equity buy, $111.00 mo. payments.

3003 40th 3 bedroom, 2 bath, den, new loan, low down payment. Payments $84.00 month.

COME IN AND SEE US ABOUT THE VA AND FHA REPOSSESSED HOUSES.

TEAL REAL ESTATE
Building Contractor
4281½ Ave. S
Office: HI 3-4133
Night: Dillard Teal HI 3-4133
Anita Arnold HI 3-7175

MORE LUXURY

for the money in this one-owner, two-bedroom home in Highland Park than any other we know of! Carpeted throughout, refrigerated air, central heating, fenced yard, trees, gaslight, gas grill, brand new roof, weatherstripped doors, attached garage, tile bath, plumbed for water softener, close to Stanfield School, lots of extras! Priced right. Immediate possession. Call about this one today!

TEAL REAL ESTATE
Call HI 3-4133 or HI 3-7175

ADAM AND EVE
Didn't need a Home when they got married. But you young folks can make this your Garden of Eden. Three bedrooms, cozy kitchen with built-in stove, carpeted living room, fenced back yard. Choice west location. $750.00 down.

S. O. S.
This should mean "Sold On Sight." Forty acres close to town with nice two bedroom house, floor furnace and central air conditioning. Owner will do some financing.

INVITE THE RELATIVES
You won't be crowded here when you have that Thanksgiving dinner! Spaciousness is the keynote and the floor plan is functional. 2600 square feet; two and one-half baths; den with fireplace. Owner will take some trade.

WE HAVE A 10-20
In police talk, that's a STEAL. 3100 39th is hundreds of dollars less than F.H.A. Appraisal because owner has one house too many. Come in and let's really bargain on this house as owner is READY TO SELL.

PUT AND TAKE
Put in a little and take the biggest bargain in your life! 2401 Ave. B is a darling house for $3,000.00, and it is worth several thousand more!

ADELLE JOSEPHSON REAL ESTATE
2606 Ave. R
Office — HI 3-3601
Nights & Saturdays — HI 3-6944

FREE $2500 worth of extras in this three bedroom, two bath home. Only $150 down, $73 month.

GIVE AWAY your old kitchen stove, this redecorated 3 bedroom home has built-in range, fenced yard, patio, near west schools, $84 month.

OWNER says SELL or RENT 3208 42nd three bedroom BRICK, fenced. PAINT for your down payment, approximately $100 closing.

MOVE right in, large beautifully paneled kitchen, disposal, three bedrooms, one bath, has fenced yard with nice trees and shrubs.

MERLE NEWTON REALTY
3311 Avenue S—Phone HI 3-6928
NIGHT Phone HI 3-6928

EXCLUSIVE FARM LISTING . . out of town owner . . 182 acres . . almost all in cultivation . . good cotton allotment . . southeast Scurry County . . $175.00 acre . . includes ½ of the minerals.

EXCLUSIVE FARM LISTING . . 229 acres . . house and improvements . . southeast Scurry County . . a good place . . $170.00 acre . . includes ½ of the minerals . . almost total financing to right person.

WEST SNYDER . . 2803 Ave Y . . six rooms . . two baths . . payments total $62.00 . . no down payment . . has been redone . . a good buy.

SOUTHWEST SNYDER . . 3400 Irving . . three bedrooms . . good location . . $74.00 monthly . . no down payment . . being redone.

NORTHEAST SNYDER . . . 123 Browning . . total payments $38.90 mo.

SOUTHEAST SNYDER . . . 1803 39th Street . . total payments $42.00 month . . being redone . . no down payment.

EAST SNYDER . . . No down payment . . . 202 34th Street . . house has been refinished. $49.00 monthly payment.

STEVENSON REAL ESTATE
South Side Of Square
Business Phone: HI 3-5612
Home — HI 3-4528
Wilson Bright — HI 3-6137

SOUTHWEST—Very clean 3 bedroom on 41st Street. Fenced backyard—Low down payment, no closing costs—Payments $71.00 per month.

EAST SIDE: Large 3 bedroom, fenced yard. Very small equity and assume loan.

EAST SIDE: 2 bedroom on 23rd St. Nice home for older couple.

UNDER CONSTRUCTION: Southwest, 2 bedroom and den, 1 bath, brick, all electric kitchen, [illegible]

HIGHLAND REALTY
1708 Ave. S HI 3-4747
H. B. Smith — HI 3-6100

REAL ESTATE M

HOUSE FOR SALE M-2

12 rooms, 3½ baths. Good location. 2 Bedroom, West. Trade for pickup. 5 room house, $200.00 down, $35.00 a month. East.
2 Bedroom—$4500.00 S. W. Snyder.
2 Bedroom—$200 down South East.
Old House and Lot—West $1800.00.
Homes—No down payment.
411 acres $175.00. 310 acres $175.00.

R. W. WEBB REAL ESTATE
See Rofwell Rigsby
200 East Highway Phone HI 3-9278

FOR SALE by owner—Two bedroom brick house with 2 acres of land. 5 miles west on Lamesa Highway. HI 3-5028.

FOUR BEDROOM—Bassridge, equity buy. Built-in stove. Dish washer. Call HI 3-6192 after 5:00 p.m.

BUYING OR SELLING

We specialize in house sales—2, 3, 4 bedrooms, nice locations.
Confidential insurance loan service available, 25 years & down.
20 acres and good house, 2 bedrooms and den, close in. Good water and improvements, reasonably priced.
1 section, blackland, fair house, mineral interest, plenty of water, 150 gal., 100 acres in cult. $125 per acre.
5 sections, $45.00 per acre in adjoining county.
160 acres, good water, house, $125.00 per acre.
80 acres, close in, good cotton allotment, all in cult., excellent building site for home, plenty of water, irrigation.
320 acres, 100 in cult. stock farm, fair house, plenty of water.
40 acres with water well, 100 to 150 gal., close, worth the money.
¼ section, NE of town, priced right.
2701 36th St. Nice 2 bedroom, den, 2 firplaces, carpeted. This brick home with 2 baths has plenty of extras. $250.00 down.
200 acres irrigated farm North of Seminole. Good cotton allotment. 8 inch water for $365.00 per acre.

FORREST W. BEAVERS
Realtor, Insurance & Loans
103 Brownfield Bldg.
Phone HI 3-9472
Virginia Elme HI. 3-3713
Forrest Beavers HI 3-4467
Dave Hoover HI 3-9991

COMPLETE WATER PUMP SERVICE
A-1 Electronics
2401 Ave. T HI 3-7635

BUY OR SELL THROUGH CLASSIFIED ADS—

NEWLEY DECORATED BUSSINESS BUILDING
FOR RENT - 710 25th.
PLENTY OF PARKING SPACE.
CALL HI 3-4347.

REAL ESTATE M

HOUSES FOR SALE M-2

NOW'S the time to— BUY A HOME

"Choice Locations," lots of floor space 3 bedroom. Close to schools, churches, or shopping center, new loan.
"West." 2 bedroom, den, fenced yard, ideal location, corner lot. This house is cute, comfortable, and livable. Priced right.
"Ideal Location," one of the cleanest, nicest, houses on the market. 3 bedroom, improvements galore. Owner already transferred says sell.
"Exclusive Home," brand new, choice location. This house is in a class by itself with many unique and exceptional "luxury" features. All brick, 3 bedroom, 2 full ceramic baths, huge paneled den with wood burning fireplace. Formal living room & dining room, built-ins galore, carpet, drapes, & fenced back yard.
We need your listings.
We specialize in building, let us help you. Your plans or ours.

SCOTT & SCOTT REALTY CO.
Phone HI 3-6306 Night HI 3-3158
1907 40th. St.

FARMS-RANCHES M-6

LIKE A BROKEN DRUM!

You can't beat it . . . 240 acre farm, all minerals and one-half royalty; close to town; ideal investment or a place to make your home. Owner will carry second lein; good financing if you are qualified.

ADELLE JOSEPHSON REAL ESTATE
Office HI 3-3601
Nights and weekends HI 3-6944

LEGAL NOTICE

THE STATE OF TEXAS
TO ANY SHERIFF OR ANY CONSTABLE WITHIN THE STATE OF TEXAS — GREETING

WHEREAS, on the 8th day of October, 1965, The O'Brien Corporation recovered a judgment in Cause No. 9144 in the District Court of Scurry County, against W. S. Salmon for the sum of Two Thousand Ninety Three and 11-100 ($2,093.11) Dollars of which amount the sum of Two Thousand Ninety Three and 11-100 Dollars is actually due with interest thereon from the 8th day of October, 1965, at 6 per cent per annum and all costs of suit;

Therefore, you are hereby commanded, that out of the property subject to execution by law of the said W. S. Salmon, you cause to be made said sum of Two Thousand Ninety Three and 11-100 Dollars, with interest as aforesaid, together with the sum of Fourteen and 73-100 Dollars, costs adjudged against the said W. S. Salmon and also the further costs of executing this writ.

Herein Fail Not, and have you the said moneys, together with this writ, before said Court, at the Court House thereof in Snyder, Texas, within 30 days from the date hereof.

Witness my hand and the seal of said Court, this 3rd day of November, 1965.

(s) Eunice Weathersbee, Clerk, District Court, Scurry County, Texas.

REAL ESTATE M

FOR SALE-LEASE M-10

THREE BEDROOM house, ceramic tile bath, large kitchen, plumbed for washer and dryer. $90.00 month. 2312 41st. Call HI 3-9922 before 8:00 a.m. or after 4:00 p.m.

LIGHTEST MEXICO

BY JOHN ABNEY

MEXICO CITY — From the literature we have available, it is obvious the ancient Aztecs had no decent Westerns on their TV programs.

It says right here that when the Aztecs first saw the Spanish conquistadores on horseback they thought the man and animan were one piece of supernatural being.

And the historians claim it was not until later in combat that the natives discovered they could kill everything and become aware of the true nature of the horse.

Let's turn to some dusty old manuscripts I just found in the broom closet and see what they have to say.

On page one we have two Indian gentlemen deep in conversation which goes more or less like this, on a rough translation of course:

The first Indian says, "Say, Quincy, have you run into any of them crazy four - legged monsters that look like a man on top and I don't know what on the bottom?"

Quincy replies, "Aw, you see 'em around everywhere now. It's nothing but Spaniards riding horses. I killed the bottom part of one in the battle of Thirsty Creek the other day and found out it was a horse."

So the first Indian asks, "What's a horse, anyhow?"

And Quincy replies, "I dunno. You got a better name for those things?"

It goes on like that for several pages. But in my frank opinion, the Aztecs and Spaniards were not mad at each other throughout the whole campaign.

They probably signed a gentleman's agreement which permitted the Spaniards to take all the Aztecs' gold and ship it to the king, and the Aztecs to kill Spanish horses for meat.

Undoubtedly, this was the origin of the modern Meat Market.

After the conquest, however, the Spaniards settled down on land donated by the Indians and began raising horses and mining silver. By this time horses were extremely valuable and aside from being reliable transportation they were considered a status symbol.

Consequently, the horse became the 16th Century Cadillac here. The historians say that when people ran short of iron to shoe the horses with, Hernan Cortes ordered them to use silver.

This may have worked a slight hardship on the economy but it also could have produced some interesting side effects. For example, status symbols among the horses themselves. What self - respecting horse with silver shoes would trot on the same side of the street as another wearing nothing but rusty iron?

Then you undoubtedly had situations like Cortes checking his mount before going out for a morning gallop. He finds a right front shoe missing and mutters to one of the Vassels-in-Waiting, "I got a flat tire here, John Henry. Take Old Silver to the barn and have him shod."

An hour later Cortes impatiently summons John Henry and asks, "What's with Old Silver, anyhow?"

John Henry bows low and says, "Well, like you requested sire, I had him shot."

And Cortes screams, "I said SHOD you idiot. A horse is worth four beasts like you. Captain Sanchez, take John Henry to the barn and shoot him four times."

Silver may have been abundant but in those days you had to stay alert.

THURSDAY TELEVISION

	Abilene Ch. 9, SCAT 4 KRBC	KMID Midland Ch. 2, SCAT 2	KCBD Lubbock Ch. 11, SCAT 8	KPAR Sweetwater Ch. 12, SCAT 3	KWAB Big Spring Ch. 4	KLBK Lubbock Ch. 13, SCAT 8
6	:00 :15 :30 :45				Cartoon Circus "	Sunrise Semester Cartoon Circus "
7	:00 Today :15 " :30 " :45 "	Today Show " " "	News Wthr. Today "	Cartoon Circus " Mike Wallace News	Farm & Ranch News, Wthr. Mike Wallace News	Farm & Ranch News, Wthr. Mike Wallace News
8	:00 " :15 " :30 " :45 "	" " " "	" News & Wthr. Today "	Captain Kangaroo " "	Captain Kangaroo " "	Captain Kangaroo " "
9	:00 Fractured Phrases :15 " :30 Concentration :45 "	Romper Room " Concentration "	Fractured Phrases Concentration "	I Love Lucy " The McCoys "	Donna Reed " The McCoys "	Donna Reed " The McCoys "
10	:00 Morning Star :15 " :30 Paradise Bay :45 "	Morning Star " Paradise Bay "	Morning Star " Paradise Bay "	Andy Of Mayberry Dick Van Dyke "	Andy Of Mayberry Dick Van Dyke "	Andy Of Mayberry Dick Van Dyke "
11	:00 Jeopardy :15 " :30 Let's Play Post :45 Dinero	Jeopardy " Let's Play Post Office	Jeopardy " Let's Play Post Office	Love Of Life " Search Tomorrow Guiding Light	Love Of Life " Search Tomorrow Guiding Light	Love Of Life " Search Tomorrow Guiding Light
12	:00 News & Wthr. :15 Cartoons :30 Let's Make :45 A Deal	Divorce Court " Lets Make a Deal "	Noon Report Com. Closeup Let's Make A Deal "	The News Today Farm & Ranch As The World Turns	News & Wthr. The Noon Show As The World Turns	Eye Witness Farm & Ranch As The World Turns
1	:00 Days of Our Lives :15 " :30 The Doctors :45 "	Days of Our Lives The Doctors "	Days of Our Lives The Doctors "	Password " Houseparty "	Password " Houseparty "	Password " Houseparty "
2	:00 Another World :15 " :30 You Don't Say :45 "	Another World " You Don't Say "	Another World " You Don't Say "	To Tell the Truth " Edge Of Night "	General Hospital " Edge Of Night "	General Hospital " Edge Of Night "
3	:00 The Match Game :15 " :30 General Hospital :45 "	Match Game " Rebus Game "	The Match Game " The Nurses "	Secret Storm " The Nurses "	Secret Storm " Ben Casey "	Secret Storm " Ben Casey "
4	:00 Where Action Is :15 " :30 Father :45 Knows Best	" " Father Knows Best	Father Knows Best Superman "	Donna Reed " Bullwinkle "	" " Cartoon Carnival "	" " Color Carnival "
5	:00 Kountry Korners :15 " :30 Huntley-Brinkley :45 "	Huck Hound " Huntley-Brinkley "	Huck Hound " Huntley-Brinkley "	Shindig II " Evening News "	Gandy Time " Evening News "	Rifleman " Evening News "
6	:00 Local News, Wthr. :15 Sports News :30 Daniel Boone :45 "	News & Mkt. WT Rpt. & Wthr. Daniel Boone "	Six O'Clock Rpt. " Daniel Boone "	The News Today Sports & Wthr. The Munsters "	Local News Here 'N' There Steer Football "	Weather Munsters "
7	:00 :15 :30 Laredo :45 "	" " Laredo "	" " Laredo "	Gilligan's Island " My Three Sons "	Gilligan's Island " My Three Sons "	Gilligan's Island " My Three Sons "
8	:00 " :15 " :30 Mona McClusky :45 "	" " America "	" " Mona McClusky "	Thursday Night Movie " " "	Thursday Night Movie " " "	Thursday Night Movie " " "
9	:00 Dean Martin :15 " :30 " :45 "	Dean Martin " " "	Dean Martin " " "	" " " "	" " " "	" " " "
10	:00 News & Wthr. :15 National News :30 Tonight Show :45 "	News, Spts. W. T. Today Wthr. Tonight Show "	Ten O'Clock Rpt. " Tonight Show "	The News Weather The Long Hot Summer "	News & Weather Late Show "	News & Weather Late Show "
11	:00 " :15 " :30 " :45 "	" " " "	" " " "	" " " "	" " " "	" " " "

IT'S FREEZER SEASON!

Fill your FREEZER NOW

DRINKS
Rite Good, all flavors, no deposit, no return, 28 Oz. Btl. **15c**

COFFEE
Maryland Club, all grinds 1 Lb. **69c**

MILK
Goodhope Evaporated Tall Can **3 For 39c**

GREEN BEANS
Kounty Kist Cut 303 Can **2 For 29c**

These Prices Good November 11 - 15, 1965 In Snyder, Texas. We Reserve The Right To Limit Quantities!

ORANGE
JUICE
Seald Sweet Frozen, 12 Oz. Can
25¢

Health & Beauty Aids
HAND LOTION
Woodbury, Pink, Reg. $1.00 Large Size Bottle **39c**

High Sierra, Reg. 98c
Shave Lotion Lg. Size Tube **79c**

Soft, Reg. 69c
Cosmetic Puffs Lg. Size Bag **55c**

Pyrex, 6 Cup Size
Percolater Reg. $3.95 **$2.99**

Ekco, Spec. Label,
Pizza Pans Reg. 39c **33c**

FROZEN FOODS!

Johnston
FRUIT PIES 79c Value **59c**

Sparetime, Beef, Chicken, Turkey
Meat Pies 3 6½ Pkgs. **49c**

Seabrook
Cauliflower 10 Oz. Pkg. **27c**

Seabrook, Cut or Cream Style
Corn 10 Oz. Pkg. **2 For 43c**

Seabrook, Chopped
Broccoli 10 Oz. Pkg. **2 For 39c**

BREAD DOUGH
Suzanne's **3** 1 Pound Loaves **39c**

ENCHILADA DINNERS
Patio Beef 12 Oz. Pkg. **39c**

FRESH FRUITS & VEGETABLES ALWAYS AT PIGGLY WIGGLY

APPLES
Delicious Washington, Extra Fancy, Lb. **19c**

Fresh And Tender
GREEN BEANS Lb. **15c**

EXTRA BONUS GIFTS

Apple Bay
APPLESAUCE No. 303 Can **12½c**

Fab, Heavy Duty with borax, 10c off label
DETERGENT Giant Box **63c**

Delsey Bathroom, Assorted Colors
TISSUE 2 Roll Pkg **4 For $1.00**

Morton's
SALAD DRESSING 16 Oz. Jar **27c**

FASTEST CARD IN THE WEST

Join Piggly Wiggly's CASH CLUB

WIN UP TO $1000.00

PLUS: FREE S&H GREEN STAMPS!

SALAD DRESSING
Suzan, Quart Jar
29¢

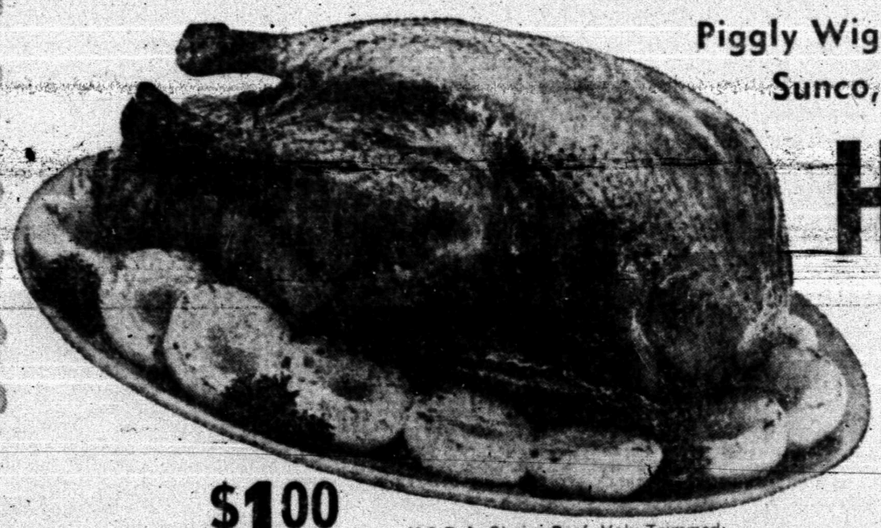

Piggly Wiggly Meats! Table Trimmed For Economy!
Sunco, U.S.D.A. Grade A, 10 to 12 Lb. Average
Hen Turkeys Lb. **39c**

Mellorine Gandy's Assorted Flavors, 3 - ½ Gallon Cartons **$1.00**

Shortening Bakerite, 3 Lb. Can **59c**

U.S.D.A. Choice Beef, Valu-Trimmed
Short Ribs Lb. **23c**

U.S.D.A. Choice Aged Heavy Beef, Valu-Trimmed, Lean & Boneless
K. C. Steak Lb. **$1.39**

Thunderbolt, 8 Oz. Pkg.
Breaded Shrimp Pkg. **59c**

Hormels All Meat
Franks 12 Oz. Pkg. **49c**

Butcher, Boy, Bologna, Liver Loaf, Pickle or Spiced Luncheon
Lunch Meat 3 6 Oz. Pkgs. **87c**

Azar, Halves and Pieces
PECANS 10 Oz. Pkg. **69c**

BACON
Hormel's Black Label, Sliced, Lb. **69c**

Chuck Roast
U.S.D.A. Choice Aged Heavy Beef
Valu-Trimmed Lb. **39c**

MEDIUM EGGS
Ideal Grade A, Dozen
43¢

Lowest Prices . . . Greatest Variety . . . always at . . .
Piggly Wiggly

Thurs. Nov. 11 Is . . . .

VETERANS DAY

We Salute All Veterans

These Organizations Are Dedicated To Community Service And Preserving Our Nation!

All Eligible Veterans Are Urged To Join The American Legion And VFW

Veterans of Foreign Wars Officers

R. O. GRAY, JR.
COMMANDER

George Norris
Senior Vice-Commander

Buster Fowler
Junior Vice-Commander

Harold Spivey
Quartermaster

T. V. Early, Sr.
Adjutant

Reverend Truman Bennett
Chaplain

Dewey Denson
Officer Of The Day

George Killam
Judge Advocate

Jack Sparks
Public Relations

On This Special Day, Set Aside To Honor The Veterans Who Sacrificed So Much To Preserve Our Freedoms, We Offer Our Thanks . . . And Salute Every Veteran For Their Past Services And For Their Work Today Toward Keeping Our Community, State And Nation A Better Place To Live!.

Veterans Are Invited To Visit The Club Houses Today For Special Veterans Day Activities

American Legion Officers

LOWELL PRINCE
COMMANDER

Jess Rogers
Senior Vice-Commander

Raymond Martin
Junior Vice-Commander

Noel Banks
Adjutant

James Stewart
Finance Officer

Sam Tibbets
Chaplain

Arthur Blanchard
Sergeant At Arms

Elmer Taylor
Service Officer

Allstate Insurance
608 East Highway Phone HI 3-6821
Derrell Parrish

Dupree Motors
1607 25th. Phone HI 3-4649

Bill Wright Sign Co.
1503 Ave. S Phone HI 3-6834

Jack & Jack Realty
611 East Highway Phone HI 3-3452

Adelle Josephson Real Estate
1606 Ave. R Phone HI 3-3601

Knollenberg Auto Service
1925 26th. Phone HI 3-3381

Lee's Conoco Service Station
812 25th. Phone HI 3-9137

Mazy's Conoco Service Station
2701 Ave. S Phone HI 3-3612

McAlister Transfer & Storage
1604 24th. Phone HI 3-6337

McCravey Enco Service Station
1616 25th. Phone HI 3-3133

Neal Machine Shop
2311 Ave. G Phone HI 3-3283

Noble Alignment & Brake Center
4001 Ave. S Phone HI 3-6792

Norton's Enco Service Station
3611 Ave. S Phone HI 3-7543

Robinson Plumbing & Ditching
128 Milburn Phone HI 3-6173

D & D Auto Supply
1905 Ave. S Phone HI 3-6391

Doug McGlaun - Gulf Distributor
1603 29th. Phone HI 3-3832

Bell-Seale Funeral Directors
Ave. S & 31st. St. Phone HI 3-5454

Snyder National Bank
"Member Federal Deposit Ins. Corporation"

Penney's
1808 26th. St. Phone HI 3-3182

West Texas State Bank
"Member Federal Deposit Ins. Corporation"

W. R. Bowlin Texaco Service
1401 Ave. S Phone HI 3-9125

Billy's Cleaners
2505½ Ave. S Phone HI 3-4991

Burgess Professional Pharmacy
3706 Ave. S Phone HI 3-7582

Scurry Butane Co.
1012 25th. St. Phone HI 3-3721

Ballard's Cafe & Truck Stop
East Highway Phone HI 3-6641

Caprock Materials Co., Inc.
2300 Ave. Q Phone HI 3-4522

Leon Autry Mobil Products
1511 26th. St. Phone HI 3-4461

66 Cafe
East Highway Phone HI 3-6262

Line & Line Oil Co.
2208 Ave. R Phone HI 3-9338

The Deffebach Agency
2606 Ave. R Phone HI 3-5611

Hall Drug Co.
606 East Highway Phone HI 3-4571

Glover's
1814 26th. St. Phone HI 3-3961

Sallie's Cafeteria
2415 Ave. S Phone HI 3-9290

Dad & Lad Store
2500 Ave. R Phone HI 3-6111

Work Clothes Rental Service Co.
Parks Ave, & Clairemont Rd. Phone HI 3-9662

Snyder Iron & Metal
Old Post Rd. Phone HI 3-6862

Sears-Roebuck & Co.
608 East Highway Phone HI 3-4676

Hinshaw's House Of Flowers
2804 Ave. S Phone HI 3-9600

Les Francis Chevrolet Co.
25th. & Ave. H Phone HI 3-5456