Microfilm Center, Inc.
P.O. Box 45436
Dallas, Tx. 75235

TUESDAY

THE SNYDER DAILY NEWS

VOL. 22 NO. 39 SNYDER, TEXAS (79549) TUESDAY, June 15, 1971 8 PAGES — PRICE 10c

US Retaliates In Shellings

The SDN Column

Several days ago we received a notice about the 36th Division reunion and listed some dates for several reunions of companies within that division as well. One of these was Co. B 142nd Infantry, which has its reunion set for Aug. 13-15 in Nashville, Tenn.

This appeared to be a strange place for a reunion to be held for a company in the Texas National Guard Division which fought in World War II. However, Co. B had a lot of non-Texans in it, being organized and put into the division to bring it up to combat strength before it went overseas.

The only Snyder man who got assigned to Co. B was K. O. Pitner, now the city secretary here. He was particularly interested in the reunion because he said there are some members of the company right here in West Texas whom he has not seen since World War II was over.

Co. B, as part of the T-Patchers Division, made the assault landing at Salerno, Italy, on Sept. 9, 1943, while part of the Fifth Army commanded by Gen. Mark Clark, and on Aug. 14, 1944, as part of the Seventh Army under Gen. A. M. Patch, made the invasion of Southern France. The Co. B reunion will fall on the 27th anniversary of the latter invasion.

★ ★ ★

Although the legislature this year took action on some changes, Texas election laws still are in a state of confusion. A new voter registration act and new filing fee bill have been signed by the governor, and the Texas Legislature also enacted a resolution ratifying the amendment to the Federal Constitution extending full voting rights to 18-year-olds. However, two-thirds of the states must ratify the amendment to make it effective and it may not be finally cleared in time for the 1972 elections.

The new voter registration act provides for year-around sign-up, with a temporary cut-off 30 days before any election, and automatic renewal for three years by voting in any primary election or general election. First registration under the new system will begin next Oct. 1 and March 1, 1972, is the earliest voting date for new registrants.

Even this could fail to materialize, however, because the new automatic registration law would be repealed if appellate courts should re-instate annual registration. The new law was passed because a federal court had invalidated the annual registration requirement.—WACIL McNAIR.

★ ★ ★

Today In History

By THE ASSOCIATED PRESS

Today is Tuesdy, June 15, the 166th day of 1971. There are 199 days left in the year.

Today's highlight in history:

On this date in 1215, the Magna Carta was signed by England's King John.

On this date:

In 1752, Benjamin Franklin launched a kite during a storm at Philadelphia and demonstrated the relationship between electricity and lightning.

In 1775, George Washington accepted command of the Continental Army.

In 1836, Arkansas was admitted to the Union as the 25th state.

In 1904, more than 1,000 persons died in a fire aboard the steamboat General Slocum off New York's Manhattan Island.

In 1940, in World War II, the Germans outflanked France's Maginot Line.

In 1964, the U. S. Supreme Court ruled that the states must apportion their legislatures according to population.

Ten years ago— the U. S. Senate approved an $11½ billion program for completion of the interstate highway system.

Five years ago— It was announced that virtually all American combat units in France would be evacuated in the next few months in response to a French demand.

One year ago— A jetliner carried 40 political prisoners from Brazil to freedom in Algeria after rebels promised to release the kidnaped West German ambassador.

★ ★ ★

THE WEATHER

SNYDER TEMPERATURES: High reading Monday, 93 degrees; low reading, 64 degrees; reading at 7 a.m. today, 64 degrees.

Northwest Texas: Clear to partly cloudy and warm tonight and Wednesday. Widley scattered thunderstorms in west and north Wednesday afternoon, high 89 to 97. Low tonight 55 to 68.

North Central Texas: Partly cloudy and warm tonight and Wednesday. High Wednesday 94 to 102. Low tonight 66 to 74.

Northeast Texas: Partly cloudy and warm tonight and Wednesday. High Wednesday in 90s. Low tonight 68 to 75.

Southwest Texas: Fair and warm through Wednesday. High Wednesday 86 to 98. Low tonight 64 to 76.

South Central Texas: Showers and scattered thundershowers, mostly in north, this evening, otherwise partly cloudy and warm through Wednesday. High Wednesday 84 to 96. Low tonight in 70s.

Southeast Texas: Showers and scattered thundershowers likely this evening, becoming partly cloudy tonight and Wednesday. High Wednesday 84 to 96. Low tonight in 70s.

West of the Pecos: Fair and warm tonight and Wednesday. High Wednesday 90 to 102. Low tonight 50 at higher elevations to 72 in extreme south.

SNYDER
Home Of
Western Texas
College

Rogers Defends Leaders

WASHINGTON (AP) — Secretary of State William P. Rogers said today that one of the reasons why the American people doubt what the government tells them about the war in Vietnam is that they believe they've been misled in the past.

Rogers told a news conference that one reason for the distrust is that the war has lasted so long. A second reason he gave is that the people believe "they have been misled in the past."

In questioning arising from the New York Times publication of a Defense Department study of the origins of the Vietnam war, including disclosure of previously undisclosed documents. Rogers was asked whether he didn't think the public was entitled to know what happened in the policy making in 1968 and other years.

"They're entitled to know a great deal," he said. But he added that there are laws which govern the disclosure of government documents which have been classified for secrecy and he commented that "clearly they've been violated."

Rogers argued that the Nixon administration has been living up to the promises it made to the American people to wind down the war.

He repeatedly emphasized this argument while he refused to pass judgment on the actions of past administrations.

He did disicose one new figure, saying that in the last year the Nixon administration has "spent in the neighborhood of $350 million in the war in Laos.

He said Congress had known the figure all along.

CAR BURNS — A crowd watches a police car burn in an Albuquerque city park where a disturbance broke out Sunday. (AP Wirehpoto)

Sharp Draws Probation, Fine

HOUSTON, Tex. (AP)—Frank W. Sharp, the key figure in a stock and bank loan deal which shook the top levels of government, Monday made a deal to act as a federal witness, then pleaded guilty to two charges and received a probated sentence.

Sharp, 64, who built an empire in Houston based on housing developments, pleaded guilty to making false entries in the ledgers of his now-defunct Sharpstown State Bank and of selling unregistered stock in National Bankers Life Insurance Co.

U. S. Dist. Judge John V. Singleton placed Sharp on three years probation and fined him $5,000. He then signed an order granting Sharp immunity from any other state or federal prosecution growing out of the bank and stock troubles, except for charges of perjury and contempt of court.

FRANK W. SHARP

Sharp left the courtroom and went immediately before a federal grand jury which had subpoenaed him.

The grand jury has been investigating the failure of the bank and of the allegations contained in a civil suit filed against Sharp and 27 other individuals and corporations by the Securities & Exchange Commission Jan. 18 in Dallas.

Morton Susman, an attorney for Sharp, confirmed that Sharp had agreed to testify for the government in return for further immunity against prosecution. "He's not going to testify against anybody," Susman said. "He's just going to tell the truth." Susman said such testimony "would cover everything" but refused to elaborate.

Man Killed In Texas Shootout

PITTSBURG, Tex. AP — Texas Ranger R. M. "Red" Arnold killed one man and wounded another today, authorities reported, in a wild affair on a highway that resulted in four officers being captured at gunpoint.

Killed was Andy West, in his late 20s, of Franklin County (Mount Vernon). Critically wounded was his brother, Charles Henry West, 37.

Several officers reported that the brothers were stopping cars on U.S. 271 three miles south of Pittsburg about 3 a.m.

Why they stopped them was not immediately clear.

The brothers disarmed a night watchman, Harold Attaway, and a city patrolman, Loyd Penshorn, and then a sheriff and a constable before, witnesses said, Arnold slipped up behind the men.

The witnesses said Arnold told them to drop their guns, and when instead they turned with their guns to him he shot them.

Pittsburg is a town of 3,844 persons 13 miles south of Mt. Pleasant in Northeast Texas.

Officers said numerous complaints had been telephoned that persons had been forced off the highway.

For reasons not immediately apparent, the men sought to force Penshorn to disrobe. Attaway escaped and summoned other officers.

The men beat Penshorn severely with his own pistol, kicked him and struck him repeatedly with a heavy belt buckle.

Next to arrive were Camp County Sheriff Lyndon Morgan and Constable Don Tubbs and they were taken at gunpoint.

One officer who arrived shortly after Arnold shot the men but who declined to be identified said, "They had a gun taken from the Pittsburg officer and three pistols taken from the other officers, and had the Pittsburg patrolman stretched out on the highway and were whipping him at the time Arnold arrived."

Tension Eases In Albuquerque

ALBUQUERQUE, N.M. (AP) —Heavily armed National Guardsmen and police patrolled city streets today as tension appeared to ease after two days of violence between authorities and crowds of young people.

Police Capt. James LaRue said the parks were empty and the city was quiet.

He said 281 persons were arrested between 3:30 p.m. Monday and 8 a.m. today. They were herded into Montessa Park Detention Center and the old city jail, reactivated to accommodate the prisoners.

Municipal Court Judge Harry Robins set bond for 270 of them but most still were in custody. Bond was set at $300 on each charge against those arrested.

Since the trouble started in the city of 300,000 Sunday, more than 400 arrests have been made.

In the first day of the disturbance, 129 adults and many juveniles were jailed; 14 persons were shot and wounded; dozens were injured by flying debris, and some downtown area stores were looted and burned.

The disturbances were touched off Sunday when police attempted to arrest some young people in crowded Roosevelt Park for public drinking.

The confrontation came at Chicano Hill in the park. Chicano is the name given to Mexican-Americans.

Air Raids In 3rd Day

SAIGON (AP) — North Vietnamese gunners heavily shelled allied positions below the demilitarized zone Monday night, and U.S. B52 bombers retaliated with another round of heavy blows on enemy forces menacing South Vietnam's northern provinces.

It was the third successive day of saturation air raids in the northern sector.

North Vietnamese gunners fired 200 mortar shells into South Vietnamese marines nine miles east of Khe Sanh. The area had been hit hard by the B52s, and the marines were making a sweep to assess the damage done by the big bombers to North Vietnamese forces infiltrating from Laos and the DMZ.

There was no indication of the bomb damage found by the marines at Charlie 2 and other allied bases. A dozen B52s in all were in action in the northern sector, also hitting targets and southeast of Khe Sanh.

The South Vietnamese Command said that 3,000 to 4,000 South Vietnamese marines are continuing search operations east of Khe Sanh "to prevent the enemy from infiltrating from the DMZ and from Laos."

Elsewhere, North Vietnamese forces ambushed U.S. air cavalrymen 42 miles northeast of Saigon and shelled the U.S. Army headquarters post at Long Binh, 12 miles northeast of Saigon, for the first time since Feb. 5. The shelling caused no casualties.

A communique said four U.S. soldiers and nine North Vietnamese were killed and eight Americans were wounded in the fighting northeast of Saigon.

A hail of rocket grenades, small-arms fire and a claymore mine spewing out hundreds of steel pellets ripped through troops from the 3rd Brigade, 1st Air Cavalry Division, as they were sweeping near Xuan Loe. Artillery and Helicopter gunships firing rockets broke up the ambush.

In the central highlands, South Vietnamese forces reported a second day of heavy fighting at Fire Base 5, which has been under seige for three weeks.

Saigon headquarters said South Vietnamese paratroopers, planes and artillery killed 68 North Vietnamese and destroyed 128 bunkers in a series of clashes northeast of the base.

Rea Falls, 67, Of Ira, Dies

Rea Falls, 67, long-time resident of Ira, died at 8:45 a.m. today after suffering an apparent heart attack.

Funeral arrangements were pending at the Bell-Seale Funeral Home here.

Mr. Falls was a native of Wills Point, but moved to Scurry County in 1906. He was married on March 29, 1929, at Colorado City, to Thelma Miller. He was a member of the Ira Baptist Church and the Masonic Lodge.

Surviving are the wife; a daughter, Mrs. Ann Trotter of Fort Worth; a son, Thomas Rea Falls of Harlingen; and five grandchildren.

Austin Schools Accused

AUSTIN (AP) — The Austin school system deliberatedly located school buildings to segregate Mexican-Americans, a University of Texas professor testified today.

Dr. George Sanchez, professor of Latin American education, was crossexamined during first court suit to require busing of pupils to achieve 100 per cent school desegregation.

"Do you have the feeling that Austin has so designed its schools to segregate Mexican-Americans?" asked Donald Thomas, lawyer for the school district and a close friend of former President Lyndon Johnson.

"Yes, sir, I do," replied Sanchez.

Thomas devoted most of his cross-examination to asking Sanchez about master's theses which he supervised on Mexican-American school problems in Austin. Thomas said the present Brooks elementary school was located in a Mexican-American neighborhood at the exact location recommended in a thesis approved by Sanchez about 1950.

"You have never complained at the time of construction of a location of any of these elementary schools?" Thomas asked.

"No ... I have never volunteered to tell the Austin school system how to run their business," said Sanchez.

College Arranges For Temporary Classrooms

Scurry County Junior College District Trustees last night approved a rental agreement for temporary use of some classrooms at Trinity United Methodist Church, voted to ask the City of Snyder to take the college campus into the city and cleared the way for bids on dormitories.

The Trinity Church has offered the college use of three large classrooms at $40 per month each, two medium sized classrooms at $25 per moonth each, and three small classrooms at $20 per month each, rest rooms and other facilities at $100 per month. Dr. Robert L. Clinton, president of the college, told the board that Western Texas College needed these facilities at the outset of its first term, but that probably would not need all of the facilities for more than two or three months.

Bids on the dormitories are to be opened June 29 and bids on a $1,070,000 revenue bond issue are to be opened July 12. Architect's fees for the dormitory plans were approved for payment in the amount of $17,297.

The letter requesting that the college campus be annexed by the city will be submitted to the city council in time for consideration at its July meeting. This will clear the way for the city to extend police protection to the campus.

The personnel policy pertaining to secretaries, clerks, etc., was revised, adding a "para-professional" category. Salary scale for this category will range from $400 per month minimum to $550 per month maximum. It includes personnel who have responsibility greater than secretaries and clerks, but are not faculty members.

The board also formally approved state requirements on immunizations for students. Immunizations required of college students include polio, diphtheria-tetanus and amallpox. Those not already immunized are required to start immunization by Jan. 1, 1972, and complete immunization as soon as medically feasible.

Gene Robertson, director of occupational and technical education at the college, gave a report to the board on plans for beginning a vocational nurse's program at the college. This program is due to begin in January.

The board approved payment of $5,350 as the college's part of curbing costs on the new highways which is to be built along the south line of the campus, and also approved fencing on the east boundary of the campus.

A LOOK AT MOTHER EARTH — Russian space workers watch panels in an orbital flight guiding center in Moscow Monday for spectragraph readings of the earth from the Salute space station. Two other craft, and IL18 Jet and an AN2 biplane, flew one above the other beneath the Soviet space station to take "spectra" readings for comparison. Soviet scientists want to find out if the earth's atmosphere would obstruct the readings. Photo from the Soviet news agency, Tass. (AP Wirephoto by cable from Moscow)

STAR GAZER

By CLAY R. POLLAN

Your Daily Activity Guide According to the Stars

To develop message for Wednesday, read words corresponding to numbers of your Zodiac birth sign.

1 Short	31 Plenty	61 Especially
2 Friendships	32 Under	62 And
3 Marvelous	33 In	63 Cash
4 Consider	34 You	64 Aren't
5 Easy	35 Bit	65 Up
6 Day	36 Advice	66 About
7 Teenagers	37 Of	67 New
8 Good	38 May	68 Say
9 To	39 May	69 Tidings
10 Give	40 Good	70 Perhaps
11 You	41 Only	71 A
12 Good	42 Make	72 Problems
13 You	43 Favorable	73 Cheer
14 Neighbor	44 Be	74 Loan
15 Carefully	45 News	75 You
16 Could	46 Raise	76 A
17 Ask	47 Builds	77 Going
18 Probably	48 The	78 Love-making
19 For	49 Come	79 Distance
20 For	50 Welcome	80 To
21 Remember	51 From	81 Wrong
22 Heart	52 To	82 Work
23 There	53 Any	83 A
24 Carelessness	54 Brash	84 Gift
25 Cuts	55 Worry	85 Thing
26 News	56 Aspects	86 Today
27 Interests	57 Or	87 Serious
28 Relations	58 Needed	88 It
29 Before	59 Mind	89 Commitments
30 Be	60 Will	90 Needed

6/16

ARIES MAR. 21 – APR. 19: 11-16-18-46-48-58-63

TAURUS APR. 20 – MAY 20: 7-10-13-31-52-55-66

GEMINI MAY 21 – JUNE 20: 35-37-40-45-60-73-75

CANCER JUNE 21 – JULY 22: 12-26-38-49-51-76-79-86

LEO JULY 23 – AUG. 22: 2-8-14-28-32-43-56

VIRGO AUG. 71 – SEPT. 22: 1-25-33-59-64-77-80-82

LIBRA SEPT. 23 – OCT. 22: 4-15-29-34-42-53-87-89

SCORPIO OCT. 23 – NOV. 21: 17-20-36-57-71-74-88-90

SAGITTARIUS NOV. 22 – DEC. 21: 21-24-41-47-65-67-72

CAPRICORN DEC. 22 – JAN. 19: 5-9-30-54-62-68-81-85

AQUARIUS JAN. 20 – FEB. 18: 3-6-19-22-27-61-78

PISCES FEB. 19 – MAR. 20: 23-39-44-50-69-70-83-84

Good Adverse Neutral

Retired mama wants place of her own

By Abigail Van Buren

[© 1971 by Chicago Tribune-N. Y. News Synd., Inc.]

DEAR ABBY: The mother of a friend of mine is a lovely lady of 85. She is sweet, gentle, alert and is not ailing physically. She takes turns living with her children who love her dearly, but she is very unhappy.

She feels that she is "in the way," but whenever she mentions going to a retirement home, her children insist that elderly parents belong with their families, not in "institutions with strangers."

The little lady appreciates everything her children do for her but she says she would like a place of her own, however tiny. She wants to feel "independent." Her children are well-to-do and could afford to keep her in a very nice retirement home, but they refuse to consider it. Will you please comment, Abby? The elderly lady says her children read your column.

AN ADMIRER

DEAR ADMIRER: Aging parents who are in good health and sound mind "belong" where they want to be, if they have a choice. The children may be well-intentioned, but they are selfish. [They also may prefer to keep Mamma at home because they fear their friends will say, "they put the poor old soul in a home to get rid of her."] I hope the children reconsider.

DEAR ABBY: This is in reply to "FAT FANNY," who complained about chairs in restaurants being too small. I am also fat and have been for several years. Instead of complaining about the chairs being too small for big me, I am now trying to make myself fit onto chairs. After being a glutton, it suddenly struck me that there was more to life than food. Without the help of one diet pill, I lost 28 pounds in 10 weeks.

Fat people always have an excuse for overeating. They're lonely, unloved, depressed, etc. Well, I'm divorced and have two children whose father refuses to support them. I live on welfare, have no job and my future looks bleak, but I am determined to make it a bright, skinny future.

"Fat Fanny" should shape up and slim down, and quit complaining about restaurant chairs that are made for the average person, not elephants. If I can do it, she can do it.

73 POUNDS TO GO

DEAR "73": Good for you! I want to hear from you 73 pounds from now. I have a hunch you'll make it.

DEAR ABBY: I am a shoplifter. I started out as a teenager. I always took small things and got away with it. I kept telling myself it would be the last time; but I just couldn't stop. I prayed to God to help me stop and I thought I had because I didn't take anything for over a year, then tonight it happened again. I just had to take something, and just as I was walking out of the store they came after me. They caught me with less than a dollar's worth, but I ended up paying a $40 fine plus the hurt to my family, myself and mostly to God.

I have promised God and myself that I will never again steal as much as one bobby pin, and I think now I can keep that promise.

This letter is for everyone who thinks it is not so bad to shoplift an item or two. Never Start! It can get to be a habit, or a game, and it's hard to stop. Please correct my mistakes in spelling, Abby, but print this. It may help someone. Thank you. Sign me.

SHOPLIFTER

DEAR FORMER SHOPLIFTER: You have paid the price, so drop the label. There is a lot of good in one who wants to help others thru his own sad experiences. Thank you for writing. God bless.

CONFIDENTIAL TO "TOO MUCH PRIDE" IN EL PASO: You are being foolish. If he doesn't ask you—you ask him!

What's your problem? You'll feel better if you get it off your chest. Write to ABBY, Box 69700, Los Angeles, Cal. 90069. For a personal reply enclose stamped, addressed envelope.

For Abby's booklet, "How to Have a Lovely Wedding," send $1 to Abby, Box 69700, Los Angeles, Cal. 90069.

HOSPITAL NOTES

ADMISSIONS: John Hazle, 3603 Hill Ave.; Joanna Neal, Leisure Lodge; Lester McClanahan, 306 Twenty-eighth; Bertha Deere, 125 Twentieth Pl.; Shirley Nobles, Rt. 3; Edna Campbell, Rt. 2, Hermleigh; Dixie Glass, Rt. 1; Florence Lewis, 603 Thirty-fifth; E. E. Pinkerton, 1005 Twenty-first; Edna Rainwater, Rt. 2; Bobby Edmiaston, Rt. 1; Dorothy Garcia, 3806 Muriel Drive; Ivy Glover, 513 Thirty-second.

DISMISSALS: Wanda Walton, Steven Crockett, Angela Aldridge, Thomas Thomas, Mrs. Alfonzo Garibay and baby girl.

BIRTHS

Mr. and Mrs. Leonard Deere, 125 Twentieth Pl., are the parents of a 7 lb. 2 oz. baby boy, born at 8:03 p.m. June 14.

Mr. and Mrs. Paul Glover are the parents of a 6 lb. 6 oz. baby boy, born at 8:06 a.m. June 14. They live at 513 Thirty-second Street.

Use Daily News Classified Ads. — Phone 573-5486.

THE SNYDER DAILY NEWS

Published Sunday morning, and each evening except Saturday by the Feather Printing and Publishing Co., at Snyder, Texas 79549.

Entered as second-rate class matter at the post office at Snyder, Texas.

SUBSCRIPTION RATES: By carrier in Snyder 35 cents per week $1.50 per month. By mail in Scurry and adjoining Counties, one year $12.50. Balance of Texas one year $15.00. All other states $18.00.

MEMBER OF THE ASSOCIATED PRESS.

The Associated Press is exclusively entitled to use for republication all news dispatches in this newspaper, also local news published herein. All rights reserved for republication of special dispatches.

Vandals Enter School Building

Vandals entered Travis Junior High School over the weekend and spilled a 5-gallon can of floor wax in the hall in front of the library. They also threw books on the floor in the library, and they damaged some textbooks in the amount of $100.

City Police also are investigating the theft of a watch from Clay Proctor, 3702 Avenue V. It was taken yesterday while Clay was swimming in Towle Park.

Someone also removed 3,000 feet of 21 1-16 inch black tubing from the C. E. Knight, Co., 4100 block of Avenue S, yesterday. The tubing was valued at $1,050.

Four Men Sought In Slayings

DETROIT (AP) — Homicide detectives sought four men and a motive today for the mass slaying of seven young persons in the bloodiest massacre in Detroit crime history.

The victims—three men and four women, [illegible] were shot to death and another man was wounded critically about 4:30 a.m. Monday in what police believe was a narcotics center on the city's Near Northwest Side.

Four men were seen fleeing the two-story flat shortly after neighbors were awakened by about a dozen shots. Police found cartridges of at least three different calibers at the scene.

Investigators said they did not know whether the four men were involved in the mass killing or if they were fleeing for their lives.

Two women and one man told police they fled from the house moments before the shooting by diving through the glass of a back sunporch and running down an alley.

Inspector James Bannon, head of a 20-man investigating team, said the three reported to police voluntarily shortly after the shootings. He declined to furnish their names or details of their statements.

Firm Buys Texas Goods

Western Electric Company, the manufacturing and supply unit of the Bell System, purchases more than $103.5 million worth of goods and services from Texas businesses during 1970, according to figures released by Southwestern Bell.

The amount represented an increase of more than $28 million over Western's 1969 Texas expenditures.

Western paid a total of $103,505,486 to 1,740 suppliers in more than a hundred Texas towns and cities during the year. More than 87 per cent of these Texas firms were categorized as small businesses.

The cities where Western's expenditures were greatest included Dallas, Houston, Austin, Lubbock and San Antonio.

Payments to individual suppliers ranged from more than $12.5 million down to several payments of $2 each.

The expenditures were part of nationwide purchases totalling more than $2.5 billion in the United States last year, and did not include Western's $37.4 million payroll in the state.

As reflected in its Texas expenditures, Western not only purchases material to be used in production, but it also buys manufactured articles for use by the system's operating companies, such as Southwestern Bell which serves more than 80 per cent of the telephones in the state.

Two Vehicles Are In Mishap

Minor damage resulted from a two-car collision in the 2300 block of Forty-first Street at 11:22 p.m. Monday.

Involved were the 1964 Model Pontiac of Noble Bryant Young, 4204 Avenue U, and the parked 1966 Model Pontiac of Kenneth H. Brumbelow, 2308 Forty-first Street. Officer Gary Sutton investigated the mishap.

Use Daily News Classified Ads.

SINATRA'S 'FINAL APPEARANCE' — Frank Sinatra sings from the stage of the Los Angeles Music Center Pavilion Sunday night during the Motion Picture and Television Relief Fund gala in what was billed as his final appearance in public. (AP Wirephoto)

MIDDAY STOCK

By THE ASSOCIATED PRESS

AT&T	45½	off	¼
Atl Rich	69⅝	up	⅛
Beth Stl	21¼		
Borden	27⅜	up	½
Cat Trac	50⅜	off	⅜
Celanese	74	off	⅛
Chrysler	27⅝	off	¼
Cities Svc	43½	off	⅝
Coca Cola	104⅛	off	⅛
Cont Oil	35⅞		
Crown Zel	33⅝	up	⅝
Dow Chem	100⅛	off	¼
duPont	142¾	off	¼
Eastman	80⅜	off	⅜
El Paso NG	19⅜	off	⅜
Ford	61½		
GAF	13½		
Gen Elec	60	off	½
Gen Foods	38¾		
Gen Mtrs	80⅜	off	⅛
Gen Tel	30½	off	⅛
Gen Tire	25		
Great A&P	25¾	off	⅛
Gulf Oil	32½		
IBM	318	off	⅝
Int Paper	35¼	off	⅛
Marathon	40¾	up	⅛
Mobil Oil	57⅜	up	⅛
Monsanto	45	off	⅛
Penn Cent	5		
Penney	67¼	off	⅜
RCA	39⅞	up	⅛
Safeway	36		
Sears	90½		
Stand Ind	63½	up	⅜
Stand NJ	77⅜	off	⅜
Texaco	37¼	up	¼
Un Carbide	80½	off	¼
US Steel	31⅜	off	⅛
Woolwth	48⅞	up	⅜

Firemen Called

City Firemen answered a call to the Betty Jean Phipps residence, 106 Thirty-fifth Street, at 9:30 a.m. today. A short circuit in an air conditioner motor prompted the call.

Ladybugs do not die at the end of the season like so many other insects, but hibernate for the winter.

Two Of Nonuplets Still Alive

SYDNEY (AP) — Only two of the nine babies born to Mrs. Leonard Erodrick remained alive today, 60 hours after their birth, and the condition of the surviving boy and girl continued to cause concern, the hospital reported.

Two more of the nonuplets died early today and Monday night. Both were girls, one of them the first-born girl who weighed 2 pounds, 2 ounces and had appeared to have the best chance of survival.

Since the multiple birth early Sunday, each hospital bulletin had said her condition was "satisfactory considering her size." This was not said of the other surviving babies.

Two boys were stillborn, and two boys and a girl died Sunday night.

The latest hospital bulletin said the condition of the two surviving infants was unchanged.

Pool Decision Major Setback For Blacks

WASHINGTON (AP) — The Supreme Court decision allowing the closing of public swimming pools in Jackson, Miss., was the third major setback for Negroes in the court in less than two weeks.

Justice Hugo L. Black, author [illegible] opinion in the 5-4 decision, went out of his way Monday to caution from the bench that it does not signal approval of "any subterfuge" aimed at weakening school integration.

Still, this month, the court has declared apportionment plans fashioned by federal judges are outside the reach of the 1965 and 1970 voting rights law, that inner-city blacks do not have a right to their own legislative districts and now that Jackson could close its pools to avoid integrating them.

William M. Kuntsler, the New York lawyer who had argued before the court the pool closings were "a badge of slavery," described the ruling as "unspeakably tragic" and "proof that black slavery is dead in name only."

Earlier this term the Supreme Court unanimously approved mass busing of public school children to accomplish desegration and banned job tests that locked blacks into lesser jobs without proving they were disqualified for advancement.

These rulings, Kunstler said in an interview, were in a "meaningless area."

"To blacks," he said, "being kept out of city pools is telling them they are beings of an inferior order. The Supreme Court has given a message to black people that says 'you are slaves'."

The Rev. Ralph David Abernathy, president of the Southern Christian Leadership Conference, said "The Supreme Court today made, in my opinion, an illogical and dangerous decision ... "

Tobias Simon, a civil rights lawyer in Miami, said he was "aghast at the decision."

"The court is proceeding to erase many of the gains that we have fought for over 20 years," he said. "It is getting into the same kind of repressive era that we had in the 1870s and it is going to be hard for everybody."

The direct impact of the ruling was not immediately clear. The question is whether officials elsewhere would attempt to close downs pools or other facilities.

Kiwanis To See Film On VD

An American Medical Association film on venereal disease will be shown Wednesday at the regular meeting of the Kiwanis Club of Snyder. Dr. Henry Bergman will be in charge of the program.

The film will be shown following the club's noon luncheon , and all interested persons are invited to come in after the luncheon and see the film. The Kiwanis Club meets at the Steak House.

Snyderite's Father Dies

Word has been received here of the death of T. B. Bell, 81, of Dallas. Mr. Bell was the father of Mrs. Harold Buchanan of Snyder. He died at 4 a.m. today in Dallas, following a lengthly illness.

Funeral services will be held at 10 a.m. Wednesday, in Sparkman-Hillcrest Funeral Home in Dallas. Burial will follow in Alto, Tex.

He is survived by his wife of the home and 11 children. He was a former resident of Snyder.

Plane Search Continues

HONOLULU (AP) — A search continued over the Pacific Ocean today for an Air Force jet which disappeared between American Samoa and Hawaii while on a classified mission.

The only trace of the four-engine C135 and its 24 passengers and crewmen was some unidentifiable debris and a crash position indicator—an emergency radio beacon—found 200 miles north of Palmyra Island Sunday evening after the aircraft vanished.

Snyderites Win Honors at H-SU

ABILENE — Four students from Snyder earned academic honors during the spring semester at Hardin-Simmons University.

Sue Gressett, freshman, made the Dean's list, while Karen Conners, senior, and Barbara Carter, freshman, made the honor roll, and Richard Stacy, senior, made honorable mention.

To make the Dean's List, a student must have a grade point average of 4.0 (A) and carry a class load of at least 12 semester hours. To make the honor roll, a student must take at least 12 semester hours and have a grade point average of 3.58. Students with a 3.58 average who are taking six to 11 hours are given honorable mention.

Great Selection Of
NEW '71 CHEVYS
From Vega To Caprice
From ½-Ton Pickups To 2-Ton Trucks
SEE US BEFORE YOU TRADE!
LES FRANCIS
Jct. 84, 180 & 208 Ph. 573-5456

MORE PROGRAMS — MORE STATIONS
YOU LOOK BETTER ON THE CABLE
S. C. A. T. - TV CABLE SERVICE
NO. 2 YOUR SET—LOCAL WEATHER CHANNEL
NO. 3 YOUR SET— CHANNEL 39, KDTV, DALLAS-IND.
NO. 4 YOUR SET—CHANNEL 4, KWAB, BIG SPRING-ABC- CBS
NO. 5 YOUR SET—CHANNEL 34, KKBC, LUBBOCK-IND.
NO. 6 YOUR SET—CHANNEL 12, KTXS, ABILENE-ABC-CBS
NO. 7 YOUR SET—CHANNEL 28, KSEL, LUBBOCK-ABC-IND.
NO 8 YOUR SET—CHANNEL 8, WFAA, DALLAS-ABC
NO. 9 YOUR SET—CHANNEL 9, KRBC, ABILENE-NBC
NO. 10 YOUR SET—CHANNEL 11, KTVT, FT. WORTH-IND.
NO. 11 YOUR SET—CHANNEL 11, KCBD, LUBBOCK-NBC
NO. 12 YOUR SET—CHANNEL 12, KTXS, ABILENE-ABC-CBS
NO. 13 YOUR SET—CHANNEL 13, KLBK, LUBBOCK-CBS
SERVICE FEE $6.50 PER MONTH—CALL 573-2327
SNYDER COMMUNITY ANTENNA TELEVISION
2609 AVE S. 1 BLOCK SOUTH SQUARE
FM Music on Broadband, DIAL WITH FM TUNER

Anthony's
FREE GIFT WRAPPING!
FATHER'S DAY SUNDAY JUNE 20

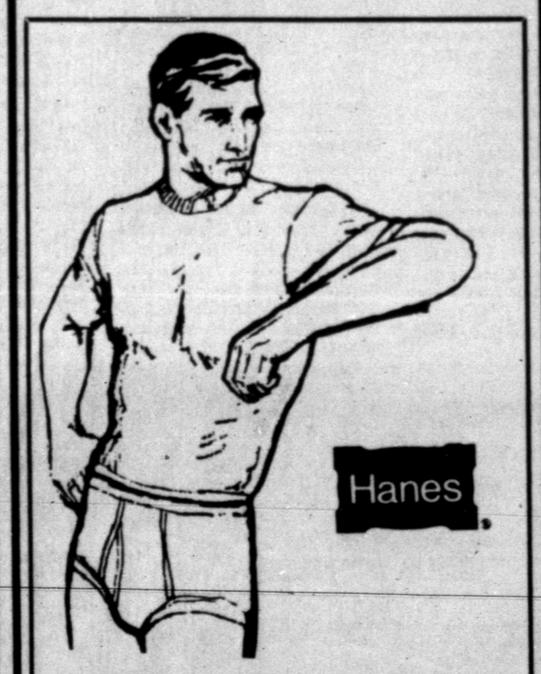

MEN'S UNDERWEAR
100% Cotton
3 FOR $3.39
Why not buy a whole drawer full at this price. You can't go wrong with these 100% cotton t-shirts and briefs from Hanes®. Ribbed sport neck T-shirt durable flatknit. Hanes® for controlled shrinkage. Rib knit brief, wide elastic waist band, double panel seat.

TWIGGS THEATRE & CAFETERIA
dine during movie time
DIAL 573-2-12
STARTS WEDNESDAY
JANE FONDA SEE BARBARELLA DO HER THING!
—PLUS—
they caged their bodies but not their desires
BIG DOLL HOUSE

TWIGGS THEATRE & CAFETERIA
dine during movie time
DIAL 573-2-12
SUNDAY • MONDAY • TUESDAY
ALL-WALT DISNEY PROGRAM
IT'S A FAMILY SHOW Don't Miss The Fun!
Only Walt Disney could tell this incredible Jules Verne's Adventure!

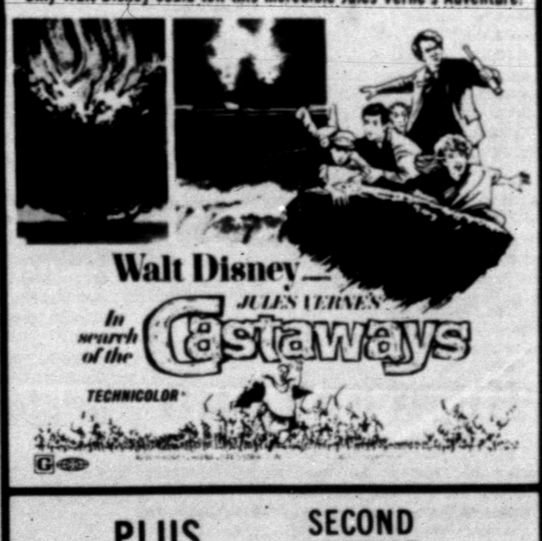

Walt Disney— In search of the Castaways
JULES VERNE'S
TECHNICOLOR
PLUS SECOND FEATURE
THE LAUGHTER FLAG IS UP!
WALT DISNEY Production
THE BOATNIKS
MORSE POWERS SILVERS FELL SHAUGHNESSY COX AMECHE
ARTHUR JULIAN MARTY ROTH RON MILLER
NORMAN TOKAR TECHNICOLOR

ANNOUNCE ENGAGEMENT — Mr. and Mrs. Joe T. Alexander, 2903 Thirty-fourth St., Snyder, announce the engagement and approaching marriage of their daughter D'Anna to Gary Lee Huffaker, son of Mr. and Mrs. Hollis S. Huffaker of McCamey. They are both students of Angelo State University. The wedding is set for August 21.

Advice For Young Teens

By VIVIAN BROWN
AP Newsfeatures Writer

In summer a girl may think about the birds and bees and such old-fashioned subjects as kissing.

As a matter of fact "to kiss or not to kiss" is a big question with the sweet-sixteen set.

Some girls anticipate—

"I am going out on my first date with a boy who has a car," says one girl. "My friends tell me that he will no doubt park somewhere and try to kiss me. Should I let him?"

If she doesn't know a boy too [illegible] the first gesture a girl might discourage. But a girl might intimate her parents go to bed early, and suggest they go home and watch television or something. If he is objectionable there, she can close the door after him—for good.

Some girls suffer from the realization of what might be ... if only—

"There is this boy I like and he has taken me out three times and hasn't made any attempt to kiss me," says a high-school junior.

... This boy obviously enjoys this girl's companionship. She should be flattered. But she shouldn't be too anxious for romance or she'll drive him away. When she works up to an evening date, he will no doubt kiss her goodnight. When he does, she should value it. It will not have been given lightly.

Another girl suffers from an overly-enthusiastic kisser.

"I am extremely fond of a boy but he is beginning to act as stupid about me. We go to a great number of parties, and he is so obvious about his affection that I find it very embarrassing. No matter where I sit, he gets close to me, holds my hand or puts his arm around me. He overwhelms me. If there is a dark spot in a room, he tries to maneuver me towards it so he can kiss me. What should I do? I feel silly."

... She could tell him that she doesn't like it because it is a bit gauche. Or she might hold his hand until they get to the door of a hostess, and she could then drop it, saying something like "I'm not going to be this childish when we get in there." If that doesn't work, she may need to give him a jolt: When he smooches at the party, she could say, firmly, "not here." Such loving boys often lose their true love by being a bit too obvious in public.

Dallas Announces Bilingual Program

DALLAS (AP) — A $750,000 bilingual education program for seven West Dallas schools has been announced by the Dallas Independent School District.

Dr. Nolan Estes, superintendent of schools, said the program will begin this autumn.

The program will involve "expansion of our cooperative role with Southern Methodist University," according to Dr. Horacio Ulibarri, cooridinator of the program.

More than 1,000 local Mexican-American children will participate in the program using about $300,000 in local funds.

Make up your favorite prepared cake mix using apple sauce instead of the milk or water called for. Bake in a big pan or on a cookie sheet. When the cake is done, spread quickly with canned apple sauce and sprinkle liberally with coconut. Bake an additional 5 to 10 minutes. Cut into squares and serve hot or cold, topped with a tiny scoop of ice cream.

LEAVING FOR CAMP — The Layne Kite Unit 118 of the American Legion Auxiliary honored Deloras Lewallen with a going away brunch June 14 at the American Legion Hall. The auxiliary is sending her to Blue Bonnett Girl State at Seguin, Tex. She departed by bus this morning to attend the 10 day camp. Pictured are auxiliary members and their guests (from left) Faye Rogers, Madie Lewallen, Deloras Lewallen, Millie Tutor, Sue Joosten (2nd row) Eunice Davis and Vera Webb.

A Fine Yield

CRIPPLE CREEK, Colo. (AP) — A discovery here in 1891 is considered one of history's greatest gold strikes, resulting in a $400 million yield from the district.

WOMEN

Ecology In Jewelry

By AP Newsfeatures

Jewelry design, one of the oldest of the arts, has come full circle. Gone are the stylized pieces of the Victorians. Today's designers are going back to nature for inspiration and are creating jewelry from uncut stones just as nature fashioned them.

This new trend is being interpreted in as many ways as there are jewelry designers. Most, however, are using small cut diamonds—either to emphasize their theme with sparkle or to contrast with the sometimes lusterless rough. And just as nature made it, the rough diamond is joining its polished mate in bracelets, pendants, pins and rings.

New York designer Peter Lindeman was one of the first to see the possibilities of the uncut industrial diamond. "The rough is the antique of nature. Why touch it? It's fascinating to contrast a piece of nature with polished diamonds next to it."

Among other natural materials being used in jewelry are emerald columns, seashells, fresh water pearls, and rough turquoise. Nathan Holtz, for instance, designs his pieces around whatever theme a natural stone suggests to him. "You shouldn't alter the beautiful shapes of nature. Instead, I use uncut stones for inspiration and make a piece of jewelry around what nature created."

Also there has been recently a resurgence of jewelry depicting living creatures and the environment.

The birds, the bees and the flowers are still there, but now any living thing—zoological or botanical—is fair game for jewelry. Lions, snakes, elephants, butterflies, even sea urchins join trees, mushrooms and cabbages on rings and pins.

Gold and silver are the standard metals for these pieces. But now they have become livelier, with the use of enamel for color and small diamonds to give the living creatures expression.

Snyder Student Earns Honors

Patricia Smyth, a member of the Class of 1973 at Lake Erie College in Painesville, Ohio, was among those honored at the recent annual Honors Convocation.

Miss Smyth received the German Book Award donated by the German government for outstanding achievement in the German language and literature.

Miss Smyth is the daughter of Mr. and Mrs. Lee Smyth, 2909 35th Street, Snyder.

BRIDAL SHOWER — Mrs. Kenneth R. Shifflett, nee Jan Naylor, was honored with a bridal shower June 14 at the West Texas Community Room. Hostesses for the shower were Mmes. W. H. Blythe, Walter Sellars, Sherman Sutton, Leonard Matthews, James Waters, Lester Clanton and David Botts. Pictured with the honoree is the mother of the groom Mrs. E. E. Shifflett.

WOMEN'S CALENDAR

THURSDAY

The Newcomers Club will meet at 10 a.m. at the Snyder Savings and Loan Community Room. Miss Ruby Butts will present the program. A nursery will be provided at the First Presbyterian Church, 2706 Ave. R.

The Snyder Jaycee-etts will meet at 7 p.m. at the Snyder Savings and Loan Community Room. LaVerta Lovell will give a demonstration on crafts and paper mache.

Fifty million years of volcanic activity in the Rocky Mountains have left direct evidence in the thousands of geysers and hot springs from Colorado north into Canada.

AUTO INSURANCE From Old Line Companies!
We Can Fill All Your Insurance Needs
Hugh Boren & Son
INSURANCE AGENCY
N. W. Cor. Sq. Phone 573-3555

SUMMER SPECIALS!
REG $17.50 PERMANENT $12.50 With Free Lash And Brow Dye
REG $15.00 PERMANENT $10.00
On Tuesdays — Wednesdays — Thursdays in June and July
SET & HAIR CUT $4.50
COLOR $6.00
FROST & BLEACH $15.95
These Prices Effective in June & July
THREE EXPERIENCED OPERATORS —
Wanda Laurens — Charlene Court — Durell Freeman, Owner
DURELL'S House of Beauty
2200 42nd 573-5156

WAYNE BOREN CLYDE HALL
Snyder Insurance Agency
COMPLETE INSURANCE SERVICE
P. O. Box 530 Snyder, Texas
1820 26th St. Phone 573-3163

Distinctive PRINTING
FOR ALL YOUR PRINTING NEEDS
Precision printing of all your firm's stationery and business forms. We're fast, efficient and reliable. See our facilities. We'd be glad to serve you.
Advertising Literature
Color Printing • Cards • Tags
Envelopes • Letterheads
FEATHER PRINTING
2107 25th 573-6331

we Help you "meat your Budget"
DOUBLE STAMPS STARTING NOON TUESDAY-ALL DAY WEDNESDAY

BISCUITS Shurfresh 8 Oz. 6 FOR 49¢
MELLORINE Gandy's ½ Gal. 3 FOR $1.00
SALAD DRESSING Best Maid Qt. 33¢
TEA Morton's ¼ Lb. 29¢
CATSUP Del Monte, 20 Oz. 39¢
PORK & BEANS Shurfine No. 2½ Can 25¢
SPINACH Shurfine No. 303 Can 2 FOR 39¢
CORN Shurfine Cream Style No. 303 Can 2 FOR 49¢
MACKEREL Sweep Stakes 15 Oz. 2 FOR 59¢
HASH Shurfine Corned Beef 15 Oz. 49¢
PEANUT BUTTER Shurfine 12 Oz. 53¢
SWEET PICKLES Shurfine 22 Oz. 67¢
LEMON JUICE Vita-Pak 16 Oz. 53¢
PEARS Shurfine Bartlett No. 303 Can 39¢
MIX Pioneer Corn Bread 24 Oz. 41¢
KLEENEX Man Size 39¢
PANTY HOSE One Size Fits All 2 Pair $1.00

Top-Grade MEATS
PORK SAUSAGE 3 Lb. Bag 98c
Rath Black Hawk CAN HAM 3 Lb. Can $2.99
Wright's Dry Cured, Sliced Free HAM Shank Portion Lb. 43c
Wright's Dry Cured, Sliced Free HAM Butt Portion 4-5 Lbs, Lb. 49c
Wright's Covered Wagon BACON Sliced 2 Lbs. 59c
Boneless, Extra Lean Meat Lb. ROAST 95c
Pin Bone Cut Lb. SIRLOIN STEAK 98c
GROUND MEAT 3 Lbs. $1.00
Just Enough Fat For Hamburger Lb. GROUND CHUCK 69c
CATFISH & OYSTERS ON WEEKENDS

PRODUCE
BANANAS Golden Ripe Lb. 9¢
LETTUCE Firm Heads Each 19¢

WE GIVE BUCCANNER STAMPS
DOUBLE AT NOON TUES & ALL DAY WED.
WITH $2.50 PURCHASE OR MORE
WE RESERVE THE RIGHT TO LIMIT QUANTITIES
RAINBOW MARKET
1614 25th St. Phone 573-3802
OPEN 7 DAYS A WEEK

STRIP MINING!

Bank Of Troy Known For Personal Service

TROY, Idaho (AP) — This northern Idaho farming community has only 514 people, but its bank has 6,000 accounts and assets of $15 million.

The reason is that people bank by mail with the First Bank of Troy-from round the world—Japan, Germany, South America, Africa, Australia and even Pago Pago.

"We've been pretty lucky mainly because of the personal attention we give all our customers," says Frank Brocke, the bank president.

"We don't lose many accounts once we get them."

Brocke, 65, joined the bank in 1926 after working two years for nothing as a cashier apprentice in nearby Kendrick while in high school. Now he says he pays himself $20,000 a year.

He's an unusual banker in many ways.

Troy's mayor, Eldon Strom, the owner of an electrical business, says: "How many other bank presidents do you know you can call any hour of the day or night and get through to? If people can't reach him at the bank, they call him at home."

Waino Lauri, a retired schoolteacher in California, explains why he banks by mail in Troy instead of with a large branch bank around the corner from his home:

"I started an account with the bank in 1934 when I was in charge of a camp outside Troy. They've always rendered such good service, I just kept banking with them."

"I've received a personal note at least once a month from Frank Brocke all these years—asking about the family, telling about the latest happenings in Troy. That's the way he is."

Lauri says his Army allotment checks were late when he was in Korea. He says Brocke told his wife to go ahead and write checks and the bank would cover them at no cost until the Army squared away its bookkeeping.

Lauri says there is no inconvenience in cashing out-of-state checks. "The First Bank of Troy's reputation surprisingly is well known to most bankers in every state and country I've ever been in."

The bank does not charge for services. There's no charge for writing checks, no escrow fees, no charge for other services subject to charge by other banks. If someone runs into difficulties making loan payments, the bank carries him without piling up interest charges. Brocke says only a handful of loans have gone sour over the past 40 years.

Brocke cites the personal service as the reason for the bank's popularity. "I am convinced there's something wrong with the banking world today," he says. There's no feeling for the little people. People are really disatisfied with the chain banks."

The bank is in an old-style yellow brick building in the middle of the two-block business district. It may be the only bank in the country with a kitchen in the back where employes cook their noon meals.

Junior Editors Quiz on TOWER OF PISA

QUESTION: *Why was the Leaning Tower of Pisa built and why is it slanted?*

* * *

ANSWER: The Leaning Tower of Pisa was built as a bell tower. The top story contains the bells. Construction of the tower was started in 1174 and completed in 1350. The ground beneath the tower started to sink after the first three stories were built. The tower began to lean and kept on leaning until it was 16 1/2 feet out of line. It has tipped one foot during the last 100 years. The tower tips so far it seems as though it would fall, yet it has survived in this state for hundreds of years. It is considered one of the seven wonders of the world.

The tower is 179 feet tall, made entirely of white marble and considered one of the finest examples of Romanesque architecture. A row of arches surround the first story. The next six stories are surrounded by columns.

It leans because it was built on soft, moist earth without an adequate base or foundation for its weight. In 1928, the Italian government gave the tower a firmer foundation by forcing cement into the soil under and around it.

An inner staircase of 300 steps leads to the top or bell section. From there one has a fine view. It is said that Galileo in 1589 made his experiments with falling weights from the top of the tower.

6-15

(Paul Keegan of Salem, Mass., wins a prize for this question. You can win $10 cash plus AP's handsome World Yearbook if your question, mailed on a postcard to Junior Editors in care of this newspaper, is selected for a prize.)

More Cattle In Feedlots

WASHINGTON (AP) — The number of cattle and calves being fattened for the consumer market continued to show gains in May from a year earlier, particularly in Texas where drought has pushed many into feedlots earlier than usual.

The Agriculture Department says 7,068,000 head were in feedlots as of June 1 in the six states of Arizona, California, Colorado, Iowa, Nebraska and Texas. That's a six per cent increase from a year earlier, the same boost as in April.

Texas had 1,683,000 head on feed as of June 1, a 30 per cent increase from the date last year. On May 1, Texas feeders reported 37 per cent more cattle in their lots.

There was some indication that the Texas feeding rate was slowing down a bit in May, however, according to the report. Placements of new cattle in feedlots during the month were down two per cent from May 1970, compared with a placement increase of 69 per cent in April from a year earlier.

The six-state total of cattle placed on feed in May was up four per cent from the month last year.

Numbers of cattle reported on feed as of June 1 and their percentage of a year earlier included:

Arizona 498,000 head and 111 per cent of June 1, 1970; California 977,000 and 106; Colorado 905,000 and 119; Iowa 1,766,000 and 88; Nebraska 1,239,000 and 101; Texas 1,683,000 and 130.

CROSSWORD PUZZLE

ACROSS

1. Round cheese
5. Auger
8. Point in handball
11. Site of Aswan dam
12. Small shield
13. Sandy islet
14. De'unct
15. Fiasco
17. Wading bird
19. Blunder
20. Thousands of years
23. Piece of ice
26. Companion
30. Ever: poet.
31. Amount
32. Platitudes
34. Corn lily
36. Stage
37. Bright
39. Humming bird
43. Generous
47. Tree trunk
48. Anrex
49. Vanity
50. Bailiwick
51. Presidential nickname
52. African antelope
53. Genuine

DOWN

1. Remnants
2. Fare
3. Turkish regiment
4. Melange
5. Foundation
6. Freeze
7. Pipette
8. Amassed
9. Wolframite
10. Observe
16. Rainbow
18. Vault
21. Ointment
22. Greek portico
24. Deseret
25. Forage plant
26. Greek letter
27. Unit of illumination
28. Friendly
29. Exude
33. Line on a weather map
35. Copy
38. Journey
41. Minute orifice
41. Name for Athena
42. Enthusiasm
43. Flower wreath
44. Sort
45. Past
45. Tennis shot

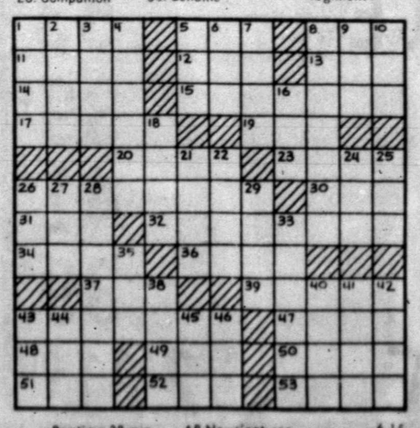

Par time 28 min. AP Newsfeatures 6-15

DOT ALS AMAH
ERA CATEGORY
FACET EMERGE
ATIS ERS BIN
COTTAGE GILA
ER RIG BUD
CAM BUT AD
CLAY MISTAKE
LAB PUB ELIS
AMATOL PRIMP
MANIACAL EBO
PRAM TRY NOT

SOLUTION OF YESTERDAY'S PUZZLE

Boyle Learns From Mail

By HAL BOYLE

NEW YORK (AP) — Things a columnist might never know if he didn't open his mail:

The diet of affluent Americans able to afford any foods they choose is less nutritious than it was a decade ago. The problem: we are overfed but [illegible] undernourished. As a result, experts say, 10 per cent of the population may be anemic and 25 per cent overweight.

Another factor in the problem: adult Americans who drink get from 10 to 20 per cent of their total calories from alcohol.

What is happiness to you? Asked to give a brief definition of it, Oliver Wendell Holmes once said: "Four feet on a fireplace fender."

The horse is making a comeback. The U.S. Census Bureau estimates the nation's horse population at 7.5 million, compared to a low of about three million in 1960.

How do cities spend their money? Well, a recent study showed that the largest amount per capita—averaging $33.93—was for education. Other per capita expenditures: police protection, $22.21; highways, $19.51, and public welfare, $18.29.

Quotable notables: "As a city increases in 'population and wealth,' it becomes less able to afford the things that make life gracious, interesting, and amusing."—Lewis Mumford.

Word Game: Crossword puzzles were invented in 1917 by Arthur Wynne, a New York newspaper editor, who originally called them word-cross puzzles.

Payoff in safety: A recent survey found that teen-age drivers who took a school course in driving had 58 per cent fewer accidents than untrained young motorists.

Naughty, naughty: The killjoys are at it again: Are you one of those in-between eaters who like to raid the refrigerator for midnight snacks? Well, you'd better stop it. A dietician says these raids indicate insecurity and a desire for maternal reassurance. You are mistaking the refrigerator for your mommy.

Genius in pain: Do you tend to use ill health or handicaps as an excuse for not achieving success? Well, Thomas A. Edison, in addition to his deafness, was sick almost half his life with insomnia, had indigestion, diabetes and gastric ulcers. Beethoven, the composer, and Dryden, the poet, were deaf. Milton was blind. Pope was an invalid who had to wear a corset to keep his spine upright, Heine wrote some of his most lyric verse while bedridden. Lord Byron had epilespy, and Dr. Samuel Johnson was scrofulous and a hypochondriac.

H. Ross Perot Donates Stock

DALLAS (AP)—H. Ross Perot has donated stock worth $5.44 million in his Electronic Data Systems to 19 charitable and educational organizations, the Dallas News reported today.

Perot, chairman of the board, said 80,000 shares, in a gift made last March, have been sold at an average of $68 by the beneficiaries. He declined to say how much each received.

These details were given by the newspaper:

The money will help finance programs involving education, health and children.

Grants to Dallas and Fort Worth public schools, to several private schools in this area and to some schools in other states are included among donations in the education category.

Use Daily News Classified Ads.

BARNEY GOOGLE AND SNUFFY SMITH

BLONDIE

FLASH GORDON

JOE PALOOKA

PLAIN JANE

TIGER

BUTTER & BOOP

DENNIS THE MENACE

"BETTER LEAVE IT HERE. MR. WILSON IS HARD ON DRUMS."

LAFF-A-DAY

"That's a lot of whiplash."

Pan American, Tulsa Triumph

OMAHA, Neb. (AP) — Tulsa is the only unbeaten team left in the College World Series, but the Golden Hurricane's coach thinks the series is far from over.

"We are looking for two-three-games ahead," said Hurricane Coach Gene Shell after Tulsa knocked off the meet's only other unbeaten, Southern Illinois, 9-4, Monday night.

Defending champion Southern California ousted Brigham Young 8-6 and Pan American used the brilliant four-hit pitching of Andre Rabouin to eliminate Harvard 1-0 Monday to stay alive in the double-elimination tournament.

Tonight's pairings send second-ranked Pan American, 44-8, against Southern Illinois, 42-8, and Tulsa, 35-10, against Southern Cal, 50-13.

"We are not good enough to win this tournament in five games—none of the teams left is," added Shell.

Tulsa, ranked fourth coming into the eight-team tournament, rapped out 14 hits and used the heroics of pitcher Steve Rogers and the hitting of freshman Jerry Tabb against Southern Illinois.

Tabb knocked in four runs with a two-run first inning home run—his second of the tournament—and added a two-run single in Tulsa's four-run sixth inning that broke the game open.

The Golden Hurricanes finished with 14 hits—and has collected 38 in three games. Larry Byrd chipped in with three singles and two runs batted in.

Rogers, 12-2, survived a shaky fourth inning and finished with a seven-hitter. He ran up 13 strikeouts, including the final seven batters he faced.

Shell said junior right-hander Ray Kennett, 5-1, would start against Pan American, which is likely to go with left-hander Powell Brown, 5-1.

Pan American, second-ranked, got a brilliant performance from Rabouin, a junior right-hander who had never before went nine innings in college competition.

Rabouin allowed just four singles and struck out 11, including Harvard's final batter with runners on first and third.

Consecutive sixth-inning doubles by Bo McNurlen and Jesse Banda got the Broncos' only run. Sophomore Roz Brayton, 3-2, took the loss, although allowing just four hits.

A four-run sixth inning that included two unearned runs proved to be the margin of victory for Southern Cal in quest of its eighth title and third in four years.

Jeff Pederson and Tim Steele singled home runs before an infield error let in two more runs and treated the Trojans to an 8-2 lead at the time.

Brigham Young, 32-16, rallied with a four-run eighth, but a two-run pinch double by Gary Hatch netted the final runs the Cougars scored.

Pederson and Steele each batted in two runs in Southern Cal's 14-hit attack and Pederson also scored three times.

USC will send right-hander Greg Widman, 8-2, against Southern Illinois Scot Waltemate, 3-0 tonight.

NO COURT DECISION TODAY — Muhammad Ali plays with his three-year-old daughter Marryum, at his home at Cherry Hill, N. J., Monday while the United States Supreme Court met and adjourned again without handing down a decision on his fight to avoid military service. (AP Wirephoto)

STANDINGS

By THE ASSOCIATED PRESS

National League

East Division

	W.	L.	Pct.	GB
Pittsburgh	38	24	.613	—
New York	33	24	.579	2½
St. Louis	35	28	.556	3½
Chicago	30	31	.492	7½
Montreal	24	31	.436	10½
Philadelphia	24	35	.407	12½

West Division

SFrancisco	40	24	.625	—
LAngeles	34	28	.548	5
Houston	31	31	.500	8
Atlanta	29	35	.453	11
Cincinnati	26	35	.426	12½
San Diego	22	40	.355	17

Monday's Results

Houston 5, Pittsburgh 4
Chicago 3, Atlanta 2
Cincinnati 7, St. Louis 2
Los Angeles 3, New York 2
San Diego 2, Montreal 1
Philadelphia 9, San Francisco 4

Tuesday's Games

San Diego (Roberts 5-5) at Montreal (Britton 0-1), night
Los Angeles (Downing 6-3) at New York (Ryan 6-3), night
San Francisco (Bryant 5-3) at Philadelphia (Lersch 4-5), night
Atlanta (Stone 0-3) at Chicago (Hands 5-9)
Cincinnati (Merritt 0-7) at St. Louis (Cleveland 5-5), night
Pittsburgh (Blass 6-3) at Houston (Dierker 10-2), night

Wednesday's Games

San Diego at Montreal, night
Los Angeles at New York
San Francisco at Philadelphia, night
Atlanta at Chicago
Cincinnati at St. Louis
Pittsburgh at Houston, night

American League

East Division

	W.	L.	Pct.	GB
Baltimore	36	20	.643	—
Detroit	34	26	.567	4
Boston	33	26	.559	4½
Cleveland	28	30	.483	9
New York	27	33	.450	11
Washington	21	36	.368	15½

West Division

Oakland	39	21	.650	—
Kansas City	32	23	.582	4½
Minnesota	29	32	.475	10½
California	28	34	.452	12
Chicago	21	34	.382	15½
Milwaukee	21	34	.382	15½

Monday's Results

Kansas City 4, New York 1
Detroit 4, Chicago 3, 10 innings
Boston 4, California 3, 15 innings
Milwaukee at Baltimore, rain
Minnesota 3, Cleveland 1
Only games scheduled.

Tuesday's Games

Washington (Janeski 1-4) at Oakland (Dobson 4-0), night
Boston (Peters 6-5) at California (Murphy 3-8), night
New York (Kline 4-5) at Kansas City (Wright 2-2), night
Chicago (Horlen 9-3) at Detroit (Kilkenny 1-2 or Cain 4-1), night
Minnesota (Blyleven 6-8) at Cleveland (Lamb 4-2), night
Milwaukee (Krausse 2-8) at Baltimore (Palmer 9-3), night

Wednesday's Games

Washington at Oakland, night
Boston at California, night
New York at Kansas City, night
Chicago at Detroit, night
Minnesota at Cleveland, night
Milwaukee at Baltimore, night

Trojan Is Confident

BECKENHAM, England (AP) — Erik Van Dillen, 20-year-old student at the University of Southern California, said today:

"This will be my third Wimbledon tennis championship and I'm confident I'll do better than I have the last two times."

Van Dillen, of San Mateo, Calif., is competing in the London Grass Courts Tennis championship at London's Queen's Club this week.

That's the final warmup before the stars tackle the Wimbledon championships starting June 21 and ending July 3.

Van Dillen, unused to playing on grass—and that's what Wimbledon is all about—tried to find his feet on the rain-soaked grass of Bechenham in the Kent Championships last week.

Britain's Davis Cupper, Peter Curtis defeated Van Dillen in the singles at Bechenham 7-5, 7-5.

Then the young American partnered Stan Smith, of Pasadena, Calif., in the doubles.

They got to the semifinals and went out to Syd Ball and Jeff Masters of Australia, 3-6, 9-7, 6-4.

Ball and Masters went on to win the doubles crown.

Cub Pitcher Is Hospitalized

CHICAGO (AP) — Chicago Cubs pitcher Ferguson Jenkins was hospitalized late Monday night suffering from "fever, headache and general malaise," a Cub spokesman said.

Dr. Jacob Suker, team physician, said Jenkins seemed to be suffering from a virus infection. He said symptoms appeared rather suddenly while Jenkins was at his home.

Jenkins was placed in isolation at Wesley Memorial Hospital pending further tests, the spokesman said.

Another Cub pitcher, Milt Pappas, had been sidelined the past two weeks with a virus infection.

Birdie's Home Is 18th Hole

MARYVILLE, Tenn. (AP) — Green Meadow Golf Course has a birdie in residence on the 18th hole. She's expected to be joined soon by five little ones, now in the egg stage.

Club members constructed a makeshift shelter for the flicker's sandtrap nest as a precaution against errant golf balls.

Members say she doesn't seem to mind the flow of golfers through her domain. But anyone without a golf club is suspect and she takes to the air.

Phils Rip Giants, Astros Nip Pitt

By HERSCHEL NISSENSON
Associated Press Sports Writer

Monday being Flag Day, the San Francisco Giants continued to wave-r.

The beleaguered Giants, still unable to shake the June bugs, lost for the 10th time in 13 games this month, bowing to Philadelphia 9-4. Combined with Los Angeles' 3-2 victory over the New York Mets, it pared the Giants' lead in the National League West to five games. It stood at 10½ on June 1.

Elsewhere, Houston nipped Pittsburgh 5-4, Cincinnati whipped St. Louis 7-2, the Chicago Cubs edged Atlanta 3-2 and San Diego shaded Montreal 2-1.

American League scores: Detroit 4, Chicago White Sox 3 in 10 innings; Boston 4, California 3 in 15; Kansas City 4, New York Yankees 1 and Minnesota 3, Cleveland 1. Baltimore and Milwaukee were rained out, Oakland and Washington were not scheduled.

The day started out badly for the Giants with the announcement that slugging Willie McCovey will have his ailing knees re-examined when the team returns home Thursday and may need an operation. It didn't take long for things to get worse.

Utilityman Frank Johnson was struck in the face by a ball during infield practice and was unconscious for at least 10 minutes. X-rays were negative but Johnson was said to be suffering from "ataxia to the right," which means he veers to the right when he walks.

The Phillies then gave Gaylord Perry a severe case of ataxia to the showers. Willie Montanez started it with a first inning homer and the Phils exploded for six runs in the second, their biggest outburst of the season.

Roger Freed singled in the tie-breaking run, pitcher Rick Wise hammered a three-run homer and Tim McCarver delivered a two-run shot. Oscar Gamble connected in the fifth.

The Dodgers used a solo homer by Willie Davis in the first inning and Bobby Valentine's two-run double in the third to beat the Mets and ace Tom Seaver. Jim Brewer relieved starter Don Sutton after the Mets scored both their runs in the seventh and snuffed out the rally.

It was the Dodgers' fourth consecutive victory and 13th in their last 17 games.

"Momentum," said Sutton. "We've got the momentum now."

"We think about winning this thing," said Richie Allen, who walked and then beat close plays at second and third to ignite the Dodgers' two-run third.

Houston climbed to within eight games of the Giants in the West and prevented Pittsburgh from increasing its 2½-game bulge over the Mets in the East when Joe Morgan walked with the bases loaded and two out in the ninth inning, forcing in the winning run.

The Pirates had tied the score in the top of the ninth on Dave Cash's two-run single.

The Astros had taken the lead in the sixth on Cesar Cedeno's triple, Bob Watson's sacrifice fly and Denis Menke's first home run of the season.

Lee May drove in four runs with a two-run homer and double as the Reds stretched St. Louis' losing streak to seven games. Hal McRae also stroked a two-run double for the winners.

Joe Pepitone's three-run homer off Phil Niekro with two out in the eighth inning lifted the Cubs past the Braves. Phil Regan, getting his first start since August 1967, pitched eight innings and picked up the win.

Clarence Gaston doubled home both San Diego runs with two out in the ninth inning to give the Padres their triumph over the Expos. Angel Bravo walked with one out, Larry Stahl singled and Dave Campbell hit into a force play before Gaston connected up the alley in right-center, spoiling Carl Morton's shutout bid.

San Diego starter Clay Kirby allowed three hits and struck out nine in eight innings.

Mrs. Casey Is Lady To Beat

WICHITA FALLS (AP) — Mrs. James Casey of Abilene took the favorite's role into today's first round of the 36th annual Women's West Texas Golf Association tournament at the Wichita Falls Country Club.

Mrs. Casey carded a 3-over-par 76 in Monday's qualifying round to earn medal honors. She met Mrs. R. C. Beberidge of Midland in match play today.

The top 16 qualifiers make up the championship flight. The rest of the 130-player field fill the lower flights.

Debbie Norton of Irving and 1969 champion Francis Collins of Amarillo tied as runnersup for medal honors with 80s. Defending champion Toyua Jones of Andrews and Mrs. Tom Jones of Amarillo shot 81s.

Mrs. Beberidge and Charlotte Schulz of Wichita Falls were knotted at 83.

Others making up the championship flight are Mrs. Jack Holmes of Abilene, Mrs. W. K. Powell of San Angelo, Mrs. Adrian Johnston of Amarillo, Mrs. J. H. Andrews of Wichita Falls, Mrs. Robert Payne of Abilene and Mrs. Jack Tidwell of Abilene, Miss Debbie Norton of Irving, Mrs. Al Abbott of Odessa and Miss Lynn Hervey of Amarillo.

Medal play continues through Friday.

Giants, Indians Win FL Tilts

The Giants nipped the Cubs 16-15 and the Indians clipped the Yankees 19-6 in two thrilling Farm League games held last night in Towle Park.

Giant batters rapped 16 hits, led by David Bennett, who stroked a double, triple and home run. Kip Riley cracked a double and Mike Ray slashed two singles. R. Ainsworth and David Koonce singled for the Giants.

For the Cubs, Robert Hernandez had two singles and a double, Walter Banks, Rickey Lamb, Russell Sutton and Vic Valentine all singled, and Rickey Eades hit a triple.

The Indians scored in every inning to claim their verdict over the Yankees.

Astros Win, Lose Tilts

The Astros beat the Angels 8-6 and the Mets defeated the Astros 18-8 in two exciting Minor League games.

The Astros scored four runs in the 3rd inning to take command in their contest with the Angels.

The Astros outhit the Mets 6-4 although they lost. Ray Wheelus clouted a triple and a single and Roger Clifton came through with a double and a single. Bill Stephens hit one double and Bobby Desrate hit one single. For the Mets, Toby Neves, Randy Chambers, Russel Ille and Max Drum all hit singles.

The 159-night Vernon Downs harness racing season at upstate New York ends Oct. 30. It is in its 19th season.

Dodgers, Rebs Win Jr. Tilts

The Dogers shaded the Bullets 3-2 and the Rebels beat the Braves 7-4 in two thrilling Junior Teenage League contests held Monday night in Towle Park.

The Dogers and Bullets each got only two hits as Larry Beard fired a good game for the Dogers and Charles McCartney twirled a splendid game for the Bullets. Randy Dryden and Robbie Sterling each singled for the Dogers. V. T. Robinson and Randy Potts each singled for the Bullets. It was a tight mound duel all the way with Beard getting the decision. The Dogers scored the winning run in the bottom of the 8th inning.

The Braves beat the Rebels 6-3 although they lost. Randy Gressett hit two singles and Buddy Mayes, Randy Golden, Ronnie Halford and Raymond Smith each hit one single.

For the Rebs, Cary Coffee hit two singles and Danny Brumley stroked one.

Ralph Lewis and Gressett worked on the hill for the Braves while Tim Jones and Dennis Young handled the pitching chores for the Rebels.

Oilers Get Mike Tilleman

HOUSTON, Tex. (AP) — The Houston Oilers and the New Orleans Saints announced a player swap Monday with the Oilers getting defensive tackle Mike Tilleman in exchange for tackle Glen Ray Hines, linebacker Jess Lewis and two future draft choices.

Tilleman, a 6-6, 280-pounder, was a former standout at the University of Montana. He came to the Saints in the expansion draft of 1967 after being a future choice of the Minnesota Vikings in 1964. He has been a starter for the Saints the past four years.

Hines was the Oilers' second round future choice in 1965 and has been a starter since his rookie year in 1966. Lewis was the Oilers 13th draft choice in 1969 and was used mainly on special teams in 1970.

Tribe Scalps Yankees, 10-8

The Indians scalped the Yankees 10-8 in an exciting Little League game held last night in Towle Park.

Yank batters collected only six hits off Indian hurler David Fleming, who got 13-hit help by his teammates. For the Tribe, Dray Sikes smashed three hits, including a double while Doug Vaughn, Brad Browning, Bob Waller and Fernando Lopez each cracked two singles. Darrell Lester and Anthony Lewis each had one hit. For the Yankees, Dan Martinez doubled and Don Vaughan, Dana Hanna, and Ronnie Hester all hit one single each. John Velasquez stroked two singles.

EVERY ONE ELSE'S GRASS GREENER?

ferti·lome
Containing Chelated Iron
WILL GREEN UP YOUR LAWN FAST!
Iron chlorosis makes lawns yellow, but ferti-lome's quick greening power brings them back to beauty fast. Its Chelated Iron, in an organic base plant food is the secret. Use it to color your lawn green.
LOOK FOR OUR ORANGE BAG
ferti·lome
HINSHAW'S HOUSE OF FLOWERS
2804 Ave. S Ph. 573-9600

Anthony's
FREE GIFT WRAPPING!
FATHER'S DAY SUNDAY JUNE 20

STRIPE IT RICH!
No-Iron
$5.99
Rich looking stripes set his wardrobe off with a bold stride. These no-iron shirts feature long point collar and short sleeves. Stripe it rich, buy a whole stack!
Golden Vee

A SOLID LOOK . . .
No-Iron Shirts From
Golden Vee
You only pay for the shirt.
$4.99
He will really like the looks he gets from this shirt! It features the long-point collar, short sleeves and no-iron qualities. In fashion tones he can get into.

GET IN ON OUR CHEVY TRUCK INFLATION FIGHTER DEALS NOW
ON THE TRUCKS THAT LAST LONGER
With all the talk of high prices these days, it's good to hear that someone's offering some relief. Right now, Les Francis Chev. Co., is having an inflation fighter sale. Save on a 1971 Chevrolet Fleetside pickup specially equipped with chrome front bumper and hubcaps, body striping and a seven-inch foam seat cushion. These options at no extra cost. See Howard Crenshaw or Mel Galloway and SAVE! SAVE! SAVE! They are offering inflation fighter deals on 5 Special Units. This week only—

Model CS10734	2806.00
Freight	179.00
Paint stripe	14.00
Chrome hub caps	10.80
Inflation fighter	-71.10
Foam seat	30.15
Chrome front bumper	16.15
Medium green	
Green vinyl trim	
Reg. list	2985.00
Inflation Fighter SALE PRICE	$2487.00

GET INFLATION FIGHTER DEALS NOW AT
LES FRANCIS
Jct. 84, 180 & 208 Ph. 573-5456

HONDA SALE
• ALL MODELS
• LIMITED TIME
THOMAS HONDA
2103 25th. St.

LATEX HOUSE PAINT
Exterior
Benjamin Moore
Western Finish
White & Colors, Only ..... $5.95 Gal.
FORREST LUMBER CO
2109 25th 573-3301

classified ads get the job done

Japanese Firms Offer Self-Control Outlets

By HISASHI UNO
Associated Press Writer

TOKYO (AP) — Crack ... smash ... wham ... blam ...

The padded dummies, made to look like real live men, shook under the blows of the bamboo staves.

It was not, however, practice for the ancient Japanese martial art of Kendo. It was a couple of factory workers taking out their frustrations and tensions under a management-supervised program in a so-called self control room.

The self control outlet is one of the more unique in this booming industrial land, where trade and production figures are considered a delight but where the pace and regimentation of workers have created a problem. There is, officials concede, a rapidly increasing number of tensions, irritations, frustrations, emotional and mental disturbances among Japanese workers.

There are no specific figures on the number of people affected. But the Ministry of Labor, after a recent nationwide survey, reported it found that 57 per cent of those questioned said they become so irritated they had thought of leaving their jobs for other employment. More than 84 per cent were said to feel they can no longer develop or expand their working lives under the present system.

This, in a country where there has long been a tradition of lifetime employment with the same employer.

While they had no figures, officials of the Japan Federation of Economic Organizations (Keidanren) also said there has been a steady increase in the number of victims of this type of "industrial ailments."

The problem does not apply only to the factory or production line people who work against the ever present ticking of the clock. It extends to office workers and executives. For all, there is the job pace plus the fact of living in densely-populated, traffic-plagued, pollution-ridden areas.

The Labor Ministry, seriously concerned about the problem, says there is a growing need to establish government-supervised counseling offices in industrial firms across the country. It reportedly plans to work out a special program next year for the education and training of business managers.

The ministry's statistics show disturbed workers claim that lack of ability on the part of their supervisors causes the worker to suffer nervous tension. About 91 per cent said their administrators did not appreciate their work, while 51.5 per cent complained their foremen usually are poor organizers.

The self control room plan to do something about the stresses and strains was launched by Konosuke Matsushita, board chairman of the huge Matsushita Electric Industry Co., Japan's largest home appliance firm.

At the company's dry battery division factory in Osaka, 350 miles southwest of Tokyo, the 76-year-old Matsushita set up the self control room complete with the stuffed dummies. The idea is that employes angry at their foremen or supervisor or anyone else can beat the dummy figures and vent their feeling.

Masao Matsuno, assistant personnel manager, said that almost all of the plant's 2,000 workers have visited the self control room.

Near the entrance is a set of concave and convex mirrors, to give the worker a laugh at seeing his own distorted image. Next there is a small gymnasium, where the worker can start getting rid of pent-up tensions by punching bags, pedalling bikes and other exercise.

Then he can move to where the two, life-size padded dummies are seated on a knee-high platform. Bamboo staves are provided and the worker can club, swat, slash at them to his heart's content picturing in his mind anyone he likes as the object of the blows.

After that the employe can turn on a tape recording of a speech by Matsushita himself, urging harmony and meaningful relationships.

"If that's not enough," said the factory manager, "a counselor is standing by next door."

Scout Increases Capacity

DALLAS (AP) — The Scout, world leader in space launches, has greatly increased its payload capacity and performance capability, officials of LTV Aerospace Corp.'s Vought Missiles and Space Co. report.

It has a new 1.07 meter-diameter heat shield which will approximately double the payload volume available with the current 0.86 meter-diameter unit.

Later, Scout will receive a new Algol III first stage motor which, when used with the new heat shield, will boost the launch vehicle's payload carrying capability by more than 25 per cent.

The new Scout improvements were described by Milton Green, vice president of programs for the Texas Division of Vought Missiles and Space, prime contractor to the National Aeronautics and Space Administration for the 4-stage, solid-propellent vehicle.

Over the years, the Scout has played increasing important roles in the space programs of NASA and the Defense Department and in projects of Italy, Great Britain France, Germany and the 10-nation European Space Research Organization.

Green said the new heat shield will provide a volume of 1.0 cubic meters compared to 0.5 meters for its predecessor and increase the diameter of the payload Scout can carry from 0.8 meters to 1.0 meters,

The new Algol III motor, scheduled for first use in an equatorial launch, increases the weight that the Scout can place in a 500 kilometer easterly orbit from 150 kilograms to appromately 193 kilograms.

Crude Oil Demand Drops

AUSTIN (AP) — Major buyers of Texas crude oil have asked for 3,283,826 barrels of crude oil a day in July, a decrease of 60,451 from June, the Texas Railroad Commission reported Monday.

The commission said the U. S. Bureau of Mines forecast the July demand for Texas crude oil at 3,435,000 barrels daily, an increase of 55,000 from June.

The commission meets Wednesday to set the statewide July oil allowable.

Electrical Short Blamed In Fire

WEATHERFORD, Tex. (AP) —An electrical short circuit is being blamed for a fire that heavily damaged the press room and job printing shop of the Weatherford Democrat Sunday afternoon.

Firemen said they were met by a shower of electrical sparks which kept them from entering the building until the power was cut off.

Two small boys turned in the alarm after spotting the blaze.

Editor Robert Shifed said presses and other equipment in the newsaper press room and the job shop were damaged by smoke and water.

He said a full damage estimate could not be made however, until electric pwer is restored.

The Rocky Mountains, a jagged 5,000-mile barrier running from Alaska to Mexico, are made up of more than 100 separate north-south ranges.

TV SCHEDULE

KLBK
LUBBOCK
SCAT 13

MON-FRI
8:00 C. Kangaroo
9:00 Lucy
9:30 T. Stooges
10:00 F. Affair
10:30 Love Life
11:00 Heart is
11:25 News
11:30 Search
12:00 News
12:30 World Turns
1:00 Many Splendo
1:30 G. Light
2:00 S. Storm
2:30 Edge Night
3:00 Movie
4:30 Hillbillies
5:00 G. Pyle
5:30 News
6:00 News
TUESDAY
6:30 B. Hill.
7:00 G. Acres
7:30 Hee Haw
8:30 All Family
9:00 Movie
WEDNESDAY
6:30 Men at Law
7:30 To Rome
8:00 Med. Center
9:00 Hawaii Five o

KMXN
LUBBOCK
SCAT 5

TUESDA.
6:30 Elias
6:30 Estrellas
7:00 Simple. Vivir
7:30 TV Bingo
8:00 Retrado de
8:30 Yesenia
9:30 L. Frontera
WEDNESDAY
6:00 Ellas
6:30 Pandoram
7:00 Simple. Vivir
7:30 Los Beverly
8:00 El Retreato
8:30 L. Polivoces
9:00 Hoyc
9:30 L. Frontera
10:00 Mano a Mano

KWAB
BIG SPRING
SCAT 4

MON-FRI
8:00 J. Lanne
8:30 Movie
10:30 T. Girl
11:00 Bewitched
11:30 World Apart
12:00 Children
12:30 Make Deal
1:00 Newlyweds
1:30 Dating g
22:00 Gen. Hos.
2:30 One Life
3:00 Passwo
3:30 Rawhide
4:30 B. Valley
5:30 News
TUESDAY
6:30 M. Squad
7:30 Movie
9:00 M. Welby
WEDNESDAY
6:30 Eddie's Father
7:00 Room 222
7:30 Smith F.
8:00 Love Roof
8:30 Immortal

KTXS
ABILENE
SCAT 6 & 12

MON-FRI
6:30 Farm
7:00 News
8:00 C. Kangaroo
9:00 A. Nunn
9:30 Make Deal
110:00 F. Affair
10:30 T. Girl
11:00 Bewitched
11:30 Search
12:00 News
12:15 Farm news
12:30 World Turns
1:00 Newlywed
1:30 Dating
2:00 Gen. Hos.
2:30 One Life
3:00 Password
3:30 Love Splendor
4:00 Lucy
4:30 Hillbillies
5:00 G. Pyle
5:30 News
6:00 News
TUESDAY
6:30 M. Squad
7:30 Movie
9:00 M. Welby
10:00 News
10:30 D. Cavett
WEDNESDAY
6:30 E. Father
7:00 Room 222
7:30 Smith family
8:00 Love Rooftop
8:30 Immortal
9:30 NFL Action
10:00 News
10:30 D. Cavett

WFAA
DALLAS
SCAT 8

MON-FRI
6:00 O. Lift
6:20 M. Cox
6:30 Z. Grey
7:00 News
8:30 Movie
10:30 T. Girl
11:00 Bewitched
11:30 All Chil.
12:00 News
12:30 Make Deal
1:00 Newlyweds
1:30 Dating
2:00 Gen. Hos.
2:30 One Life
3:00 Password
3:30 Movie
5:00 News
5:30 News
TUESDAY
6:30 M. Squad
7:30 Movie
9:00 M. Welby
10:00 News
11:00 D. Cavett
WEDNESDAY
6:30 E. Father
7:00 Room 222
7:30 Smith
8:00 Movie
10:00 News
11:00 D. Cavett

KRBC
ABILENE
SCAT 9

MON-FRI
7:00 Today
9:00 D. Place
9:30 C'tration
10:00 Sale Centur
10:30 H. Squares
11:00 Jeopardy
11:30 W. W OR W
11:55 News
12:00 News
12:15 S. Chappel
12:30 Memory
1:00 Days Lives
1:30 Doctors
2:00 A. World
2:30 B. Promise
3:00 Somserset
3:30 Movie
5:25 P. Harvey
5:30 News
6:00 News
TUESDAY
6:30 B. Cosby
7:00 D. Knotts
8:00 Movie
WEDNESDAY
6:30 Shiloh
8:00 Kraft Music
9:00 4 in one

KTVT
FT. WORTH
SCAT 10

MON-FRI
7:00 Slam Bang
8:30 Romper R.
9:00 J. LaLanne
9:00 Password
10:00 P. Place
10:30 A. Hitch.
11:00 Crafts
11:30 G. Gourmet
12:00 Bingo
12:30 News
1:00 Movie
2:50 L. Rivers
3:00 Popeye
3:30 Batman
4:00 F. Stones
44:30 Munsters
5:00 Beaver
5:30 Lucy
6:00 Have Gun
TUESDAY
6:30 Rawhide
7:30 Run Life
8:30 P. Junction
9:00 Movie
10:00 News
10:15 Movie
WEDNESDAY
6:30 Rawhide
7:30 Run Life
8:30 P. Junction
9:00 Movie
10:00 News
10:15 Movie

KCBD
LUBBOCK
SCAT 11

MON-FRI
8:30 Today
9:00 Dinah's P.
9:30 C. Tration
10:00 Sale Century
10:30 H. Squares
11:00 Jeopardy
11:30 W. W. or W.
11:55 News
12:00 News
12:30 G. Memory
1:00 Days Lives
1:30 Doctors
2:00 A. World
2:30 B. Promise
3:00 Somserset
3:30 P. Place
4:00 Hazel
4:30 D. Boone
5:30 News
6:00 News
TUESDAY
6:30 B. Cosby
7:00 D. Knotts
8:00 Movie
WEDNESDAY
6:30 Shiloh
8:00 Des O'Connor
9:00 4-in-One

KDTV
DALLAS
SCAT 3

MON-FRI
9:05 News
9:15 Stocks
2:40 Stocks
3:00 Movie game
3:30 B. Bunny
4:00 Bozo's
5:00 S. Racer
5:30 L. Rascals
6:00 Flying Nun
TUESDAY
6:30 Lost in space
7:30 D. Frost
9:00 Movie
WEDNESDAY
6:30 Lost in space
7:30 D. Frost
9:00 Movie

KSEL
LUBBOCK
SCAT 7

MON-FRI
9:30 Movie
10:00 J. Lalanne
10:30 T. Girl
11:00 Bewitched
11:30 World Apart
12:00 News
12:30 Make Deal
1:00 Newlyweds
1:30 Dating
2:00 Gen. Hos.
2:30 One Life
3:00 Password
3:30 A. Children
4:00 Drawin 'n
4:30 Dennis
5:00 News
5:30 Flintstones
TUESDAY
6:30 M. Squad
7:30 Movie
9:00 M. Welby
WEDNESDAY
6:30 Eddie's Fa.
7:00 Room 222
7:30 S. Family
8:00 Love Rooftop
8:30 Immortal
9:30 NFL Action

Public Notice

The Snyder School Board will meet June 22, 1971, at the High School Cafeteria for the purpose of a Public Budget Hearing.
E. D. Flynn
Business Manager

BUTANE

CALL SCURRY Butane Company 573-3721 for prompt gas delivery. Sales and domestic and commercial appliances.

ANNOUNCEMENTS A

SPECIAL NOTICES A-2

IF YOU drink, that's your problem if you want to stop, that's our problem. Alcoholics Anonymous. 573-9980 or 573-5337.

LOST AND FOUND A-4

REWARD: Lost dog. Black and tan hound. Answers to name of Dolly. 573-5818.

AUTOMOBILES B

AUTOS FOR SALE B-1

'67 Dodge ½ Ton pick-up, stepside bed, 318, 4 speed, good condition, 3110 Ave. V. 573-3370.

1961 CHEVROLET. New tires and good work car. $125. 573-2907.

1963 CHEVROLET SS for sale. Good shape. 283 motor. 573-7237.

FOR SALE: 1958 Pontiac, 4-door. $100 cash. 2½ HP lawn edger, $40. Pictures 50c each. Venetian blinds, $1.00. 1006 25th.

TRAILERS B-3

GET READY FOR A FUN SUMMER
Open Road CAMPERS
CAMPER TRAILERS
INCLUDING SELF CONTAINED MINI-MOTOR HOME AND CUT-AWAY
FINANCING
LES FRANCIS CHEVROLET
JCT. 84 180 & 208 573-5456

THE FUN MACHINES
HOLIDAY RAMBLER
Travel Trailers
Over 25 trailers in stock. Starcraft Campers. Complete service & parts dept. See the factory outlet dealer.
MODERN PONTIAC-OLDS
IH 20 at Lamar, Sweetwater, Texas 235-8401, Sweetwater - 672-4211, Abilene

10x45 ft. Brookwood trailer. See at Johnny's Cafe or call 573-2250 or 573-3923.

FOR SALE: Sears 600 camper trailer with 9x12 zip on room. 573-2171.

TRAVEL TRAILERS
Hi-Lo's-Golden Falcons, Roadmaster (Goosenecks) Travois Pickup Campers
1970 and 1971 Models
Fully Self contained
We service and repair
Spare parts — accessories
Snyder Hi-Lo Trailer Sales
17th St. and Avenue I
573-7528
Snyder, Texas 79549

BUSINESS OPP. C

TEXACO ON CLAIREMONT ROAD & 84 BYPASS. Summer gallonage 30-35,000. Approximately $2,000. to handle. Phone 573-9239.

PHOTOGRAPHERS D-12

PICTURE FRAMING
Custom Framing
Ready made frames, matting, mounting, and albums.
RAUN'S PHOTOGRAPHY
South Side of Square
573-5989

MISCELLANEOUS D-26

NICHOLS INSULATION. Home and commercial. Free estimates, no obligation. Fast, depeendable service. All work guaranteed. 573-7854.

5 Yard dump truck & front end loader on small tractor. Haul dirt, sand, and gravel for yards-driveways or whatever the need. Plow yards and clean up. Free estimates, by the load or job. Don McAnelly. Pho. 573-3136.

Breathe On This Spot
If it turns red, see your doctor
If it stays black, see us for sharpening and locksmith work
Sharp Shop 505 E. Hwy 573-5561

Color Film Processing
One Day Service
High Quality Processing
8-12 Exposures $2.40
20 Expoures $3.99
Keaton Kolor
3540 N. 6th Abilene, Texas

Baby sitting wanted by middle aged widow woman. Call 573-3384.

EMPLOYMENT E

HELP WANTED MALE E-1

LUBBOCK AVALANCHE JOURNAL needs newspaper distributor in Snyder. Cash bond required. Pick-up necessary. Write or call Avalanche Journal, Box 491, Circulation Dept., Lubbock.

HELP WANTED: Evening fry cook. Good salary, paid vacation, insurance. Good working conditions. Call Jim's Truck Town, 738-5255.

JOB WANTED FEMALE E-6

TYPING WANTED by High School Graduate. Call anytime 573-5825.

INSTRUCTION F

HIGH SCHOOL
At Home
texts furnished. Diploma awarded. Low monthly payments. Approved for Veterans Training. For free brochure write American School, Dept. S, Abilene Office, Box 341, Abilene, Texas 79604. Phone 673-4841.

GUITAR LESSONS: Phone 573-9537

WOMAN'S COLUMN H

ANTIQUES-ART H-1

CLOCK
SALES AND SERVICE
E. C. DUFF
VILLAGE PEDDLER
2301 Ave. G.

CLASSIFIED ADVERTISING RATES & SCHEDULE
15 WORD MINIMUM

1 day per word	6c
2 days per word	11c
3 days per word	15c
4 days per word	18c
5 days per word	20c
6th day	22c
Legals, per word	6c
Card of thanks, per word	6c

Each additional day 2c per word. These rates for consecutive insertions only. All ads are cash unless customer has an established account with The Snyder Daily News. No refund will be made on an ad after appearing in paper. The Publisher is not responsible for copy omissions, typographical errors or any unintentional error that may occur further than to correct it in the next issue after it is brought to his attention.

ERRORS
The Daily News can not be responsible for more than one incorrect insertion. Claims cannot be considered unless made within three days from date of publication. No allowance can be made when errors do not materially affect the value of the advertisement. All out of town orders must be accompanied by cash, check or money order. Deadline 4:30 p.. Monday through Friday, prior to day of publication. Deadline Sunday, 4:30 p.m. Friday.

DON'T FORGET. HIRE THE VET!

FARMER'S COLUMN J

LIVESTOCK J-3

CHAROLAIS BULLS
Buck Logan
573-5189

FOR SALE: 1 registered black angus bull and pigs. Phone 573-2861.

For Sale: 4 year old Shetland mare. $35.00. Phone 573-5983. Nights only.

MISCELLANEOUS J-6

WILL DO custom sowing. Sudan or will lease a drill. Call 573-7096 or 573-6470.

STABLES AND PENS FOR RENT
3 miles out on Lamesa Hwy. Call after 4 p.m., 573-9697 or 573-3148

MERCHANDISE K

BUILDING MATERIAL K-1

PAY CASH & SAVE
Paneling $2.39
2 x 4 x 8 fir studs .49
4 x 8 x ¼ Wallboard $1.19
VEAZEY CASH LUMBER
Lamesa Hwy. 573-6612

DOG, PETS, ETC. K-3

PUPPIES FOR SALE: Fox terriers, Dachshunds, Chuhuahuas, Border collies, German Shepherds. 573-9267. Snyder, Texas.

HOUSEHOLD GOODS K-4

ELECTROLUX
Sales Service
Supplies
Don Adams 216 31st
573-3747

KIRBY
SALES & SERVICE
K. W. Wortham
3111 39th
573-7200

FOR SALE: 90 yards of carpet. Call 573-7611.

VACUUM CLEANER SUPPLIES. All makes serviced. Snyder's Vacuum Cleaner headquarters. Allen Sewing Machine Center.

DON'T BE misled through phoney advertising, the only approved SINGER dealer for Snyder is Allen Sewing Machine Center.

FROM wall to wall, no soil at all, on carpets cleaned with Blue Lustre. Rent electric shampooer. Roe's Furniture & Appliance.

BE gentle be kind, to that expensive carpet, clean it with Blue Lustre Rent electric shampooer $1. Clark Lumber Co.

MUSICAL INST. K-5

RALPH J. WESSON
PIANO SERVICE
3726 Austin
Phone 573-7488
Snyder, Texas
Tuning and Repairs
Registered Member Piano Technicians Guild

MISCELLANEOUS K-11

For Sale: Early American sofa and chair in brown vinyle. Like new, 175.00. Brown swivel rocker, 15.00. Electric guitar with amplifier, $45.00. Call 573-6298.

For Sale: Living room suite. Also 9 N Ford tractor. New overhaul. With or without equipment. Can be seen at 2703 23rd. or Call 573-7150.

HOUSEHOLD GOODS SALE
Antiques, Objects D'art, Furniture, Old Books, Misc.
9 a.m. to 4 p.m.
Starts Wednesday
2109½ 28th St.

GARAGE SALE
1712 Ave. S
Thurs., Fri., Sat.

Garage Sale
2906 37th St.
8 A.M. To 6 P.M.
Baby things, clothes, jewelry and Misc.

Garage Sale
Small gas heater, drapes, baby clothes, Levies, boys 8-14 shirts, shoes, wigs and ladies clothes.
500 29th Street
(Garage behind house)
Wednesday 9 a.m. - 4 p.m.

FOR SALE
Hot water heater, panel ray heating unit and bathe room heaters, picnic table and draperies & Misc. See at 3798 Sunset.

Garage Sale
215 33rd Street Wednesday and Thursday
8 a.m. to 5 p.m.

REDUCE EXCESS body fluids with FLUIDEX diuretic tablets. only $1.69 at your drugstore

SNOW CONE STAND for sale. Call 573-2977

USED T.V.'s for sale. $15.00 and up. Lee's T.V., Hermleigh, Texas 863-2326.

PENNYRICH BRAS
Anita Erwin
573-7988

MISCELLANEOUS K-11

Garage Sale
123 Milburn
Clothes & Shoes

PIPE & RODS FOR SALE
All sizes, Any Amount
This pipe is personal pipe & rods
R. D. White 573-7036
Box 213 Ira, Texas

U-RENT-EM
Electric drill, Belt sander, Appliance dollies, House jack, Garden Tiller, Sewer Cable, Wheel Barrow, Concrete mixer,
At ROBO CARWASH
Big Spring Hwy.

WANTED TO BUY K-14

Want to buy: A good used cement mixer, with or without motor. Call 573-7811.

MOBILE HOMES K-16

FOR SALE: 1970 Mobile Home. 2 bedroom. Furnished and air conditioner. 573-6557.

FOR SALE: Hicks 28' Mobile Home. Excellent condition, $1750. Must see to appreciate. 573-3324.

For Sale: Three bedroom, one and one-half bathe Mobile Home. 573-9001.

FURNISHED APTS. L-3

NICE CLEAN, 2 bedroom Furnished apt. T. V. cable, utilities paid. Adults only. 573-2482. After 3 p.m.

BEACON MOTOR LODGE
"The Best for Less"
Large pool and Restaurant
Commercial and Weekly Rates
Y at 84&180 573-3571

A-C Motel, Rooms and Kitchenettes, by day or week. Refrigerated Air, T.V., Electric Refrigerator in each unit.
Phone 573-9267.

COLONIAL APARTMENTS
1 & 2 bedrooms
Call 573-6860 or 573-7853
or apply to Mgr. at Apt. 2A
2604 25th St.
Mr. Terry Butler

TWO ROOM and three-room furnished apartments. Also two bedroom apartments with or without T.V. Jack & Jack Realty 573-3452 or 573-3566.

FOR RENT: Redecorated 2 room furnished apts. $17.00 a week, bills paid. Couples or working man.
DEL NORTE COURTS
Lubbock Hwy. 573-2460.

FURNISHED HOUSES L-5

For Rent: Country Living. Furnished 3 large rooms. Garage and bills paid. 2 miles North of city limits. Call 573-7170.

For Rent: Two room furnished house. 3212 Ave. U.

UNFURNISHED HOUSES L-6

UNFURNISHED HOUSE for rent. 3 bedroom, 2 bath, brick, $175. 2300 37th. Available immediately. Russell Jones. 763-6151. Lubbock.

HOUSES FOR RENT: 573-5652 or 573-5845.

TRAILER SPACE L-9

3 TRAILER SPACES for rent on West Lamesa Hwy. Plenty of space. Gas & water furnished. 573-6087. Jo Eubanks.

MOBILE HOME PARK
2 Miles N of Overpass on Clairemont Hwy.
Nice Country Living!
Large Lots
Call 573-6507

FOR RENT-LEASE L-12

FOR RENT OR LEASE: Cafe ready to go. Clean, everything furnished except utilities. 1704 College Ave. or call 573-5825 after 5 p.m.

REAL ESTATE M

HOUSES FOR SALE M-2

FOR SALE: 3 bedroom, fenced yard, fruit trees. 3502 Irving. 573-3975.

FOR SALE
By Owner
1–3 bedroom House, 2 bath with 2 rentals

2-2 Bedroom Houses
Call 573-5550
after 5 p.m.

1. New listing–606 34th, completly redone–2 nice bdrms–ONLY 4950.00.

2. 301 30th–HAVE "2 houses for sale for only $4500 total, one is larger older house, the other 2 bdrms and bath.

3. Colonial hills–well KEPT, 3 bdrms, nice large kitchen, den, 2 baths–equity buy.

4. SPACIOUS 3 bedroom, den, 2 fireplaces 2 baths, many extras, will take trade.

5. West–3 bdrm, carpet, has double garage with apartment furnished Total price $7000.
—Please list with us, We have Buyers

MERLE NEWTON REALTY
3311 Ave. S
Merle Newton Night 573-6928
Rayburn Galyean Home 573-6782
Office Phone 573-6928

HOUSES FOR SALE M-2

East Snyder — 3 bdrm brick, 2 bath, 2 car garage. Equity buy.

3 bdrm brick — good storm cellar

Need farm listings

KEY
REAL ESTATE
BOX 587
SNYDER, TEXAS 79549
Telephone 573-2553
573-5271

FHA AND VA HOUSES SHOWN ALL WEEK AND SUNDAY TOO!

2. 162 Acres, Grass and Feed. No Cotton and No Min. $20,000. Will G.I. for 2 Parties.

3. BRICK, 3 Bedroom, garage. Good Location, East side.

4. North, outside city limits, 2.4 A. No improvements $1,600.

ROSWELL RIGSBY REAL ESTATE
200 E. Highway 573-7682

WEST 30th St.–½ mile from Snyder–Nice 3 Bedroom–2 Baths–garage–water well–½acre of land–Equity buy or new loan.

Bassridge Add.–2 Bath–Den–New carpet–Drapes–Refrigerated Air–Equity Buy–Payments below $115.00.

3502 Irving–3 Bedroom–built-in stove–Low Mo. payments–Equity buy.

Colonial Hills–2604-34th St. – Nice 3 bedroom–2 Baths–brick–carport–Built-ins–Equity buy.

New listing–Stanfield Add.–3 bedroom brick–2 bath–Den–Equity buy or new loan.

Equity lowered–Old West Snyder–2107-27th St.–3 Bedroom–3 bedroom Apartment in back–$6,500.00 Total Price.

TEAL REAL ESTATE
4006 Ave. S Office 573-2133
Dillard Teal home 573-2133
Anita Arnold home 573-7175
Sidney Johnson home 573-3236

NEW LISTING SOUTHWEST...2310 42nd St...equity buy...excellent location..small payments..low interest loan.
SOUTHWEST..can be financed with minimum cash..3712 Austin..3 bedroom..some carpet..good location..total price $9500.00.
COLONIAL HILLS AREA..3 bedroom, 2 bath..den..fenced yard..built ins..2604 35th St.
OLD WEST SNYDER..large four bedroom home..large rooms..den..brick..will take trade on smaller house.
NEW LISTING EAST ..3 bedroom, 2 bath..brick..will sell on FHA appraisal with low downpayment.
COMMERCIAL PROPERTY..two buildings either for sale or rent on W. 25th Street..one did house J's Super Market..also have large rental on Ave R.
SOUTHWEST..nice 3 bedroom, built in stove..good fenced yard..equity buy..on Irving St.
NICE HOUSE ON AVE F..total price $2500.00..owner will carry loan with small down payment.
PLEASE LIST YOUR PROPERTY WITH US..WE HAVE PROSPECTIVE BUYERS.

STEVENSON REAL ESTATE
South Side of Square
Business Phone 573-5612
Night & Weekends — 573-5612

NORTH AVE. R...3 bedroom on 2 lots...Storm cellar...fruit trees and etc...Price $4000.

LARGE 2 BEDROOM ON 42nd St. . . . $8,500.00 — TOTAL,

3700 Noble Drive . . . NICE 2 bedroom. . .FHA LOAN. . .$4,250.00.

NEW WEST LISTING. . .3 Bedroom. . .Kitchen-Den Comb. . .Garage. . .Fenced. . .Buy Equity and assume 4½ percent Interest Rate Loan. . .Stanfield School District. . .See this by APPOINTMENT.

700-26th St. . .LARGE TWO BEDROOM. . .FHA LOAN.

OUT OF CITY LIMITS. . .3 Bedroom House. . .4 Lots, Fruit trees and garden with water well. . .Priced to sell.

JACK & JACK REALTY
311 E. Hwy. Ph. 573-3452
Night 573-3566
Dolores Jones — 573-5308
$ $ $ $ $ $ $ $ $ $ $

HOUSES FOR SALE M-2

Buying or Selling Your Home?
COMPLETE REAL ESTATE SERVICE

El Paso: This is most unusual home! So many extra features. Paneled den. Catherial ceiling, wood burning fireplace. Three large Bdrm's, 2½ baths, Beautiful Kitchen self cleaning oven. All brick double garage, fenced yard.

Jacksboro: Beautiful NEW HOMES. Starting another 3 Bdrm., 2 bath, . It's all brick, double garage. Lots built ins, closets. Ref-Air, carpet throughout. FHA financing.

West 42nd.: Choice location, walking distance of all schools. Clean, comfortable, roomy and liveable. This is a family home. Let us show you!

OPENING OF BRAND NEW STREET
Kerrville
Come out where the action is! We have plans yours or ours. FHA Financing available.

FHA and VA houses shown

We need and want your listings!!!!

BROWNING REALTY
1906 28th Street
Phone 573-6306 Night 573-3158

1. NEW LISTING—160 ACRE FARM WITH NEW 3 BEDROOM, 2 BATH HOME–2 IRRIGATION WELLS–PUMPS-MOTOR- ENGINE–SPRINKLER PIPE, MAINLINE ETC. 2 OTHER WELLS FOR DOMESTIC USE–COTTON AND FEED ALLOTMENTS–⅛ MINERALS-LOCATED WITHIN 9 MILES OF SNYDER.

2. — INCOME PROPERTY — 2 NICE APTS. 1 BEDROOM. BIG LIVING ROOM - BATH & KITCHEN. FURNISHED AND RENTED.

3. NEW LISTING — MR. INVESTOR, SW SNYDER, BRICK APT COMPLEX, TOTAL OF 5 APTS — GOOD INCOME. 3 APTS. HAVE 2 BEDROOMS, 1½ BATHS, 2 APTS. HAVE 1 BEDROOM AND 1 BATH. ALL ARE FURNISHED, CARPETED AND HAVE CENTRAL HEAT AND AIR. LOT SIZE 100' x 200'.

4. NEW LISTING–OLDER 2 BEDROOM HOME IN SOUTH WEST SNYDER–LET US SHOW YOU THIS BRICK HOME.

5. FARM-ONE HALF SECTION NW OF SNYDER–GOOD LAND –COTTON YIELD–410 LBS.–COTTON AND FEED RENT TO BUYER IS SOLD BEFORE JULY 1. ½ MINERALS AND ROYALTY.

BRIGHT & BOX REALTY
Northwest Corner of Square
Office Phone 573-6137
Wilson Bright Home 573-9583
Joe Box 573-5908

BUYING? OR SELLING?
3 bedroom house on 1 acre of land outside city limits. Barn and pens, plenty of water, $14,000.

Older house in Southwest Snyder, good condition—$6,500.

2 bedroom and den in east Snyder–Good buy.

Large 3 bedroom home in east Snyder. 1900 sq. ft. floor space,-$7,500.

Nice located commercial building and lot on West 25th for sale.

640 acres, 480 in cult. 138 ac. cotton, 160 ac. feed–$135 per acre.

320 acres at China Grove, good allotments, all in cult. $225 per acre.

20 acres east of town, good well–$13,000.

80 acres, no house, west of town 9 miles–35 acres in cultivation.

FORREST W. BEAVERS
Real Estate, Insurance, Loans
2425 Avenue S
Phone 573-9472

Virginia Eime 573-3713
Forrest Beavers 573-6467

FOR SALE. Two bedroom, den and one bathe. Call 573-2717 or see at 2349 Sunset.

LOTS FOR SALE M-4

FOR SALE. Vacant lot or lots. Ave. N & 11th. 573-3757.

Bentsen Predicts Rough Race For Republicans

SAN ANTONIO (AP) — Sen. Lloyd Bentsen, D-Tex., says the Nixon administration will find the going rough in the 1972 presidential race unless it improves the nation's economy.

The unemployment rate reached a nine-year high of 6.2 per cent last month, Bentsen told a news conference here Monday.

He charged that the administration "has not been effective in stopping inflation and in stopping unemployment."

"Unless he (President Nixon) makes real progress on the economic front," Bentsen said, "he will be in serious trouble in 1972."

He later told the Texas State Association of Letter Carriers that the Nixon administration "has brought us the worst inflationary recession in modern times."

He also charged that the administration "has accelerated the rate of inflation and made it increasingly difficult for the man making $5,000 to $15,000 to provide a decent life for his family...

"I don't believe, for example, that the administration took the proper course in attacking inflation by deliberately creating economic slack and unemployment."

Inflation, he said, should be attacked with measures to increase productivity and efficiency, and "by using moral persuasion to see that prices and wages in some of our more inflationary industries ... stay within reasonable limits in a period of economic stress."

Bentsen also blasted the country's postal service, declaring that it is "becoming a national scandal."

He called for modernization, more efficiency, better wages and better working conditions for the postal system.

"It is no secret that most of our post offices are squalid and outdated," he told the letter carriers. "They lack propery ventilation. They are frequently rat infested. They are housed in buildings chiefly interesting because of their age."

He also called for postal facilities located at or near airports to improve mail service. "Most of your mail is being delivered at airports," he said, "But oddly enough, the vast majority of our mail facilities are located near train stations."

It slows down the system when mail must be picked up at airports and trucked into the cities, he said. "I believe we have to rebuild the postal property system from top to bottom."

Court To Hear Case

WASHINGTON (AP) — The U. S. Supreme Court agreed Monday to hear a case involving Odessa Junior College's right to fire a teacher.

The board of regents and administration of the college are asking that the court overturn a New Orleans U.S. circuit court ruling.

It ruled that Robert P. Sindermann, a social science teacher, had his constitutional rights violated when the college refused to renew his contract at the end of the 1968-69 school year.

Sindermann charged he was fired because of his activity as president of the Texas Junior College Teacher's Association and brought suit in federal court.

School authorities asked for dismissal on grounds the college had no tenure system and Sindermann had no right to a contract renewal.

A district court agreed with the school, but the circuit court ordered the case back to the lower court for trial.

The National Education Association filed a brief as friend of the court in support of Sindermann.

Vice-President Changes Schools

DALLAS (AP) — Dr. Joe A. Howell, vice president for student affairs at Southern Methodist University, has transferred to the University of South Florida as vice president and dean of student affairs.

Howell had been at SMU since 1965.

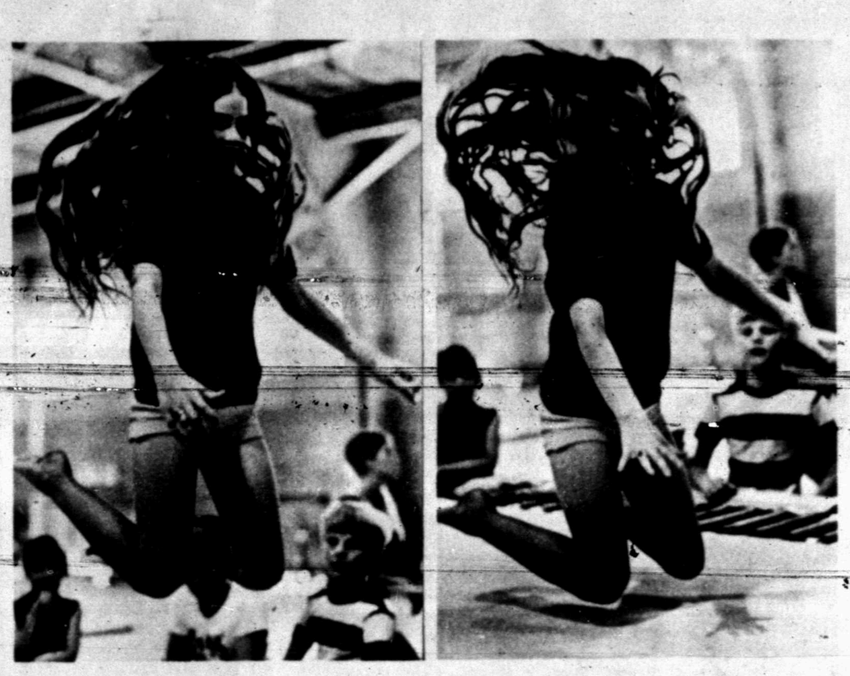

HAIRY EXPERIENCE — The kids' summer recreation program at North Texas State University in Denton turns out to be a hair raising experience for 11-year-old Myra Richardson as she takes her turn on the trampoline. Myra was one of the 200 children of NTSU faculty, students and staff members participating in the program. (AP Wirephoto)

Armco Suit In 2nd Day

HOUSTON, Tex. (AP) — A federal pollution suit against Armco Steel, expected to last two weeks, will go into its second day today.

The suit opened Monday with a government witness testifying the company is dumping 1,015 pounds of deadly cyanide every day into the Houston Ship Channel.

But Fletcher Etheridge, an attorney for Armco, said the waste discharges have been going on for 20 years without any harm or damage.

The case was filed under the 1899 Refuse Act and is apparently the first to go to trial anywhere involving a major, continuing waste discharge, attorneys said. Previously the act had been used mainly in cases involving one-time spills or ship discharges.

Asst. U. S. Atty. Rex Green said the government will show that the materials being dumped by Armco are "toxic and lethal to living organisms" and are causing "irreparable damage to the ecological balance" of the ship channel and Galveston Bay.

The case is being heard by U. S. Dist. Judge Allen B. Hannay in a non-jury trial.

Armco had been previously ordered by the Texas Water Quality Board to quit dumping the chemicals in the channel and instead inject them into deep wells. But federal officials in April got an order from Judge Hannay suspending work on the wells, pending the trial and a final judgement.

BIG STOCK. . .
GOOD
RED HORSE
MINNOWS
HACK'S GROCERY
EAST 37TH ST.

NASA Contract To VMS

DALLAS (AP) — Vought Missiles and Space Co. of LTV Aerospace Corp. has been awarded a $400,000 contract by the National Aeronautics and Space Administration to continue work on thermal protection materials for the space shuttle program, company officials report.

Dr. Gerald M. Monroe, Vought Missiles and Space president, said the company was selected to perform Phase II in the program following a competitive Phase I contract. The new contract, awarded by NASA's Manned Spacecraft Center at Houston, brings to $614,000 the total under the program to date.

A pioneer in the thermal protection field, the company is conducting studies on a material it developed and calls reinforced pyrolized plastics or RPP.

Designed to resist temperatures above the melting points of metals, RPP is a candidate for use in space shuttle high-temperature areas such as the leading edges of wings, tail surfaces and nosecap where it may have to withstand heating as high as 4,000 degrees Fahrenheit and survive as many as 100 space flights and reenteries.

In addition to performing RPP Technological studies for NASA, the company is working with prime contractors on space shuttle designs incorporating the material.

PHILLIPS 66
COMPLETE CAR CARE
• Washing
• Lubrication
• Tires
• Batteries
• Accessories
• S&H Green Stamps
PARMER 66 SERVICE
2000 25th 573 6722

TAX ANSWERS

This column of questions and answers on federal tax matters is provided by the U. S. Internal Revenue Service and is published as a public service to taxpayers. The column answers questions most frequently asked by taxpayers.

★ ★ ★

Q) As a result of a fire, I had to leave my apartment and live in a motel for several months. My insurance company reimbursed a portion of my living expenses for this period. Is this reimbursement taxable?

A) That portion of the reimbursement covering the normal living expenses, such as rent and meals, you would have incurred had the fire not taken place is taxable. The insurance payments covering the additional living expenses caused by the loss of your residence due to fire are not taxable. The living expenses reimbursement will not reduce any casualty loss you may be entitled to deduct on your tax return.

For more information, see Publication 547, "Tax Information on Disasters, Casualty Losses and Thefts." It's available free from any IRS office.

Q) The IRS computed my tax for me and sent me a bill for the additional tax due. Can I pay the tax in installments?

A) No. The entire tax must be paid within thirty days of the date of the bill. Interest and penalty charges will apply if the amount due remains unpaid beyond the due date.

Q) Instead of making an estimated tax declaration, can I just increase my withholding?

A) Yes, you may increase withholding to avoid making an estimated tax declaration. To determine the amount of additional withholding needed, use the worksheet that came with the estimated tax package. Make sure your balance due on Form 1040 for 1971 will then be less than $40. If you did not get an estimated forms package, the 1040ES worksheet may be obtained at your local IRS office.

Q) My son is planning to deposit his earnings from a summer job in the bank in order to pay for college. Do I count these earnings when I figure his total support to see if I can claim him as a dependent?

A) If your son keeps his earnings in the bank for the year, his earnings are not counted as support for that year. If he saves but also spends the money on support items, such as education, this year, then these funds have to be taken into account in computing his total support and his contribution to that support for 1971.

To meet the support test, you must provide over one-half the cost of providing your son's total support including food, shelter, clothing, medical and dental care. Educational expenses are also included.

Q) While cleaning out my desk drawer, I found a copy of an old tax return of mine and noticed a deduction I negelected to take. Is it too late to correct the mistake?

A) You can correct an error by filing an amended return, Form 1040X. It must be filed within three years from the date your original return was filed, or within two years from the time the tax was paid, whichever is later. If you filed your original return early, the three-year-rule applies from the due date for that year.

Dallas Men On Missing Plane

DALLAS (AP) — Four employes of Dallas area companies were aboard an Air Force C135 jet transport which has been reported missing in the Pacific on a flight from Samoa to Hawaii.

The LTV Aerospace Corp. said Monday that three of its employes were aboard the plane. They are Rolla F. Blanchard, Charles V. Ditto and Dean L. Hoar, all of Arlington.

Also on board was John B. Tumas, an employe of LTV Electro systems at Greenville.

The companies said the employes were involved in an Air Force contract program.

573-3514
SNYDER
AMBULANCE
SERVICE

THERE'S NO WAY TO TELL WHAT LIES AHEAD

No one knows exactly what the future has in store for us. At any moment, bereavement could occur . . . and it makes good sense to be prepared for the inevitable funeral expenses that will arise.

Write, phone, or stop by at any time for complete information concerning our pre-need plans. Our counsel on this matter is yours for the asking, without obligation.

Bell-Seale
FUNERAL HOME
3101 AVENUE S
MEMBER, THE ORDER OF THE GOLDEN RULE

choose the method that suits you best

...you'll love clean flameless electric cooking

Whether you're cooking family-sized meals with your electric range . . . snacks with your electric frypan . . . or delicious specialties with your electric broiler-rotisserie or griddle . . . you'll enjoy cooking that's clean and cool because it's flameless. There are no flames to waste heat into the kitchen air . . . no by-products of fuel combustion to soil cooking utensils, kitchen walls, curtains and woodwork. Visit your dealer soon and see the wide selection of versatile electric cooking appliances on display. Cook the clean, modern, flameless way . . . electrically!

TEXAS ELECTRIC SERVICE COMPANY
People power... at your service
H. F. CLARK, Manager, Phone 573-5461

BARNES TO RUN FOR GOVERNOR — Texas' youthful Lieutenant Governor Ben Barnes, 33, as he announced Monday he would be a candidate for governor in the Democratic primary in May of 1972. (AP Wirephoto)

MAKES GOVERNOR'S RACE FREE-FOR-ALL

Barnes' Decision Starts Political Shock Waves

By JACK KEEVER
Associated Press Writer

AUSTIN (AP) — Lt. Gov. Ben Barnes' decision to run for governor was expected to set off political shock waves in Texas today, touching ambitious men all over the state.

By announcing for governor, Barnes, 33, stripped the Texas Democratic Party of its strongest challenger to Sen. John Tower, R-Tex., who is up for reelection next year.

And he could be diving into a free-for-all for governor, including Gov. Preston Smith, 59; former U.S. Sen. Ralph Yarborough, 68; and Uvalde rancher Dolph Briscoe, 48, who ran a strong fourth in the 1968 Democratic primary.

There has been speculation, however, that Briscoe would drop his sights a notch and contest Sen. Ralph Hall of Rockwall and William P. Hobby Jr. of Houston for lieutenant governor.

Barnes told a news conference at the capitol Monday that he "certainly had been interested in being U.S. senator" from Texas, but he thought that in 1972 he could make his "greatest contribution" to the state as governor.

Barnes, who will be 34 next April, could become the youngest Texas governor since Dan Moody was inaugurated in 1927 at the age of 33.

His election would also make him the first Texan to be elected House speaker, lieutenant governor and governor.

Former President Lyndon Johnson has stated publicly on several occasions that Barnes can be president if he wants the job.

Johnson and former Texas Gov. John Connally, now secretary of the treasury, are friends of Barnes and advise him politically. But Barnes said he had not discussed his candidacy with them, and "I have no idea what their response is going to be."

He said many Texans had urged him to run for governor, and "it has become increasingly apparent in recent months that our state must have new leadership in the governor's office and fresh, enlightened, vigorous approaches to the critical problems of the 1970s.

Smith said Barnes told him he hoped "I did not run. I replied that no decision had been made on my part at this time."

Barnes said under Smith administration since 1969, "there has been a void in pursuing great issues."

He said the No. 1 campaign issue would be "the loss of faith and confidence in state government." He mentioned several times the U.S. Securities and Exchange Commission's lawsuit involving Houston millionaire Frank Sharp, the Sharpstown State Bank of Houston and National Bankers Life Insurance Co. stock.

Smith made profits off NBL stock purchased with money borrowed from Sharpstown, depositions show, but the governor was not named in the suit.

Barnes acknowledged late in January that he had borrowed $60,000 from Dallas Bank and Trust Co., one of those named in the SEC suit, to buy 1,000 shares of National Data Communications stock at $60 a share.

He said Harold Hinn, a Plainview and Dallas businessman, took out the loan in his behalf, using the stock as collateral.

Barnes said the loan was paid off and transferred to another bank two months later where it was secured by Hinn's letter of credit.

Barnes said at that time the loan remained unpaid and the stock he purchased for $60 a share had dropped to $6.50 or $7 a share.

National Data Communications was not one of those companies named in the SEC allegations.

Height Rule Is Changed

DALLAS (AP) — Although Chief Frank Dyson recently lowered the minimum height requirement for patrolmen by one inch to 5 feet 6 inches in a bid to attract Mexican-Americans into the police force, not one has been recruited.

YOU COULD BE FINED

Don't Leave Keys In Car

By LEE JONES
Associated Press Writer

AUSTIN (AP) — Starting Aug. 29, you could be fined $200 for leaving your keys in the car.

That's just one of the many ways the 1971 legislature made driving more complicated for Texans.

The lawmakers also tried to make driving safer by banning slick-tired cars from the road and by making it easier to convict drunk drivers.

Motoring was made more expensive, too with a $1 increase in the cost of a driver's license.

New "rules of the road" were passed to put Texas in line with the Federal Uniform Vehicle Code, a step required for continued Federal Highway Construction aid.

The rules take effect Aug. 29.

For years, police and insurance companies have begged drivers to remove the ignition keys when they leave their cars — "don't help a good boy go bad" was one of the slogans they used.

Now they've got the law to back them up. The rules of the road prohibit leaving a car unattended without stopping the engine, locking the ignition, setting the brake and removing the Keys.

If you don't, you can be fined $1 to $200.

And don't try to get away if a police car tries to stop you. This wasn't an offense under previous law, but the new rules makes fleeing from a policeman a misdemeanor, with a maximum penalty of six months in jail and a $500 fine.

In an attempt to reduce visual confusion for drivers, the rules prohibit any flashing lights or flashing electric signs within 1,000 feet of an intersection without a highway commission permit.

Passengers in a car could not watch a battery-owered television set if it could be seen from the driver's seat.

Texas law doesn't have any provisions on backing, but the new rules make drivers responsible for making sure backing can be done safely and "without interfering with other traffic." They also prohibit backing on the shoulder or roadway of any controlled access highway.

Also forbidden for the first time is overcrowding — specifically, having more than three people in the front seat if they block the driver's view or interfere with his control of the car.

Habitual drug users are forbidden to drive and can be jailed up to two years and fined up to $1,000 if they do. Present law merely prohibits driving under the influence of drugs.

The rules also prohibit riding in house trailers while they are being pulled.

The legislature passed, but Gov. Preston Smith has not yet signed, a bill adding tires to the list of items included in mandatory annual auto inspections. The measure becomes effective at once after Smith signs it.

A car could not receive a safety inspection sticker if any tire has broken fabric or lacks at least one-sixteenth of an inch of tread at two distant points.

Another inspection requirement was added by the legislature effective Aug. 29.

If a vehicle is damaged so much in an accident that it apparently would need repair before passing state inspection, the investigating policeman would be required to remove its inspection sticker. The owner would receive a dated receipt for the sticker, and would have to get the vehicle reinspected within 30 days.

Starting now, all drivers' licenses—including ordinary operator's, commercial, chauffeur's, occupational and learner's—will cost $1 more. Licenses will be issued for four years at a time and will cost $7, instead of $6 for a four-year renewal.

Award Presented Local Cancer Unit

Mrs. Travis Rhoades, president of the Scurry County Unit of the American Cancer Society, and Mrs. Mozelle Roggenstein, recording secretary, attended the ACS annual district meeting in San Angelo where Mrs. Rhoades accepted a Golden Award for the county unit and another award for Mr. Wilton N. Jones as an outstanding volunteer worker.

During a business session presided over by Dr. Jim Terrell of Stephenville, District 4 was divided into two districts. Scurry County will be in District 16 along with Mills, Brown, Comanche, Erath, Eastland, Callahan, Taylor, Nolan, Mitchell, Fisher, Jones, Shackelford, Stephens, Haskell and Stonewall Counties. Robert Polk of Abilene will continue as field representative for the district.

During an evaluation session, the Leadership and Development Committee reported on organizing of units in unorganized counties, recruiting and training ACS volunteers, assignments for the district annual meeting and recruiting and public education chairmen. Mrs. Rhoades, a member of this committee, gave the report for Scurry County.

In group sessions, Mrs. Roggenstein attended the service and rehabilitation session with Dr. Terrell as chairman. Ways of assisting cancer patients before and after surgery were discussed, with emphasis on employing cancer patients as a method of rehabilitation. Also emphasized was the importance of former cancer patients talking with these patients. It was noted that 1,500,000 persons are "walking proof" that cancer can be arrested or cured.

Mrs. Rhoades attended the campaign and legacy session. The chairman was Herbert Riley of San Angelo, assisted by Mrs. Grant Teaff. Different facets of campaign work were discussed. Forrest Tippen of Abilene presided at the luncheon where the awards were presented for outstanding performance by units and volunteer workers. Dr. H. J. Sonnan of Denver, Colo., vice president for medical affairs in the Western Area Office, was the guest speaker at the luncheon. He said that more had been done to conquer cancer in the last two years than had been accomplished up to that time since the time of Christ. He outlined the four stages of cancer and repeatedly stressed the importance of early detection. He also emphasized that funds must be made available to keep research going at a rapid pace.

THINK RADIAL TIRES!
LEE RADIALS
2 PLUS 4 AMERICAN MADE, ANY SIZE,
FED. TAX INCLUDED SET OF 4 $150.00
PHILLIPS 66 SUPER SERVICE
EAST HIGHWAY Phone 573-6222

FOR ALL YOUR PRINTING NEEDS FEATHER PRINTING
2107 25th. Phone 573-6331

1507 26TH ST. P. O. BOX 64 SNYDER, TEXAS 79549
WHITE'S
HEATING & AIR CONDITIONING SERVICE
BOB WHITE OWNER
DAY 573-9933 NIGHT 573-2346

The values are here for Father's Day and every day.

Special! Men's slacks styled for todays man in handsome patterns. Choose from year around weights or tropicals. A blend of 55% Dacron polyester/45% Worsted wool to keep them looking crisp. Sizes 29 to 42.
$6.88

'WALKATHON' $1

SPECIAL! MEN'S SHIRT AND TIE SET
Is a smart gift-giving idea! Includes new long point collar shirt of 65 percent Dacron polyester, 35 percent cotton, with short sleeve. Plus coordinating wider width striped tie. Fresh new pastel shades. Shirt size 14½-17 neck
Towncraft Plus socks of 80 percent Orlon acrylic-20 percent stretch nylon. One size fits 10-14. Colors
$4.99 SET

MEN'S 2-Pc. LUGGAGE SET!
Special! Men's 2-pc. luggage set with aluminum frame includes 2-suiter and 21" companion case. 2-suiter has divider pad and 2 hangers.
$20.88

Special! Men's Penn Prest shirts of polyester/cotton. Long point collar. Stripes, prints, solids. S-M-L-XL.
2 for $5

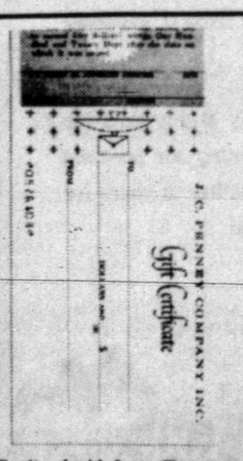

Can't decide? Choose a Penney Gift Certificate in any amount, and let them choose their favorite gift. Perfect solution for those hard-to-fit or hard-to-please names on your list.

SPECIAL! Men's Famous Name Watches
$22.88
Many smart styles to choose . . 17 ad 21 jewel movements in calendars, self winds, dress and classic styles.
Penneys
The values are here every day.
CHARGE IT OR USE OUR CONVENIENT LAY-AWAY!