July 27, 1994
Vol. 45 No. 73
Snyder, Texas 79549
10 Pages, 50¢

West Texas Intermediate Crude
$19.20

☆ Home Of Howard Harrington

WEDNESDAY

Snyder Daily News

Ask Us

Q—Why are patrolman positions in the police department given to clerks and dispatchers instead of being offered to everyone?

A—According to the police chief, when vacancies occur, they are advertised, applications are reviewed and he selects the person he believes will best fit the position.

In Brief

More blasts

LONDON (AP) — A car bomb exploded early today outside a building housing Jewish groups, the second blast in 12 hours aimed at Israeli targets and blamed on Muslim radicals bent on derailing Middle East peace.

The bombs caused minor injuries to 19 people and seriously damaged both buildings.

No group claimed responsibility for either bombing, but Moshe Raviv, Israel's ambassador in London, blamed the attacks on extremist Muslim fundamentalists. "Their aim is to destroy the peace process," he told the British Broadcasting Corp. today.

Local

Youth Center

Scurry County Youth Center will meet at 7 p.m. Thursday at the Snyder Council on Alcohol and Drug Abuse office.

Visitors are welcome.

Band

The Benny Benitez band will perform at Snyder Healthcare Center beginning at 7:30 p.m. Thursday. Everyone is invited.

Car wash

Snyder High School freshman cheerleaders will hold a car wash from 9:30 a.m. until 4 p.m. Saturday at Wal-Mart. Price will be by donation.

Immunization

Scurry County Health Unit will hold an extended immunization clinic on Tuesday, Aug. 2. Hours will be from 8:30-11:30 a.m. and 1:30-7 p.m.

Free snowcones will be served.

Revival

A county-wide revival continues Thursday with 7 p.m. services at Union United Methodist. Hermleigh United Methodist Church will host services at 7 o'clock Friday.

On Saturday, outdoor pot luck dinner will begin at 6 o'clock at the park behind the Senior Citizens Center here.

Weather

Snyder Temperatures: High Tuesday, 101 degrees; low, 66 degrees; reading at 7 a.m. Wednesday, 66 degrees; no precipitation; total precipitation for 1994 to date, 5.82 inches.

Snyder Area Forecast: Tonight, partly cloudy. Low 60-65. Southeast wind 5-15 mph. Thursday, partly cloudy. High around 90. Southeast wind 10-15 mph.

Almanac: Sunset today, 8:42. Sunrise Thursday, 6:58. Of 207 days in 1994, the sun has shone 200 days in Snyder.

6 Scurry County residents injured in head-on wreck

Six Scurry County residents, including a Snyder police detective, suffered moderate to critical injuries in a head-on collision Tuesday near Kerrville that left two other people dead.

Killed in the 4:55 p.m. accident were Elizabeth Ann Phares, 60, of Muskogee, Okla., and Gladys Trapp Phares, 84, of Kerrville.

The six injured were on a summer family vacation and include Darla Huddleston, 53, of Ira who is listed in critical condition at University Hospital in San Antonio. She underwent surgery for a severed aorta and is suffering from a broken hip and leg.

Her husband, 58-year-old Leon Huddleston of Ira, is in serious condition at University Hospital, suffering from a broken pelvis and a broken right leg. The retired TU Electric employee also suffered eye damage in the accident.

The Huddleston's daughter, 33-year-old Cindy Fritz of Snyder, is in stable condition at University Hospital. She suffered a broken right hand and a head gash. Cindy Fritz is employed in the audio-visual department at Western Texas College.

Mrs. Fritz' daughter, Rachel, 10, is in Sid Peterson Hospital in Kerrville with possible internal injuries.

A son, Ryan Fritz, 12, was treated for a broken right foot and shoulder injuries at Sid Peterson Hospital and has been released.

Their father, Kevin Fritz, 34-year-old sergeant detective with the Snyder Police Department, was treated for broken ribs at Sid Peterson and has been released.

The accident occurred 3 miles west of Kerrville on Interstate 10. According to Kerrville DPS, Elizabeth Phares was driving a 1980 Oldsmobile east in the westbound inside lane of the interstate when it collided head-on with a 1994 Dodge in the westbound inside lane. The Dodge was being driven by Kevin Fritz.

Boy injured in collision

A 16-year-old Snyder boy is in stable condition at St. Mary of the Plains Hospital in Lubbock following a two-vehicle accident which took place here Tuesday.

Jeremy Brandon House of N. FM 1611 suffered head and neck injuries in the accident, which took place at College Avenue and the U.S. Highway 84 access road at 9:47 p.m.

According to police reports, House was driving a 1986 GMC pickup south on College Avenue when the vehicle collided with a 1992 truck/tractor driven by Richard Basiel Troyer of Lubbock. The truck/tractor, towing two trailers, had pulled across College Avenue heading east on the 84 access road.

House was transported to Cogdell Memorial Hospital by Snyder EMS and later transfered to Lubbock.

NEW STUDENT IN TIGERLAND — Brandi Gilbreth, 15, registers to be a sophomore at Snyder High School as her mother, Dora, looks on. The Gilbreths recently moved to Snyder from Odessa. New-student registration is going on today at the junior high. An additional registration will be held for incoming 11th and 12th graders Aug. 4 at the high school. (SDN Staff Photo by John McMillan)

CMH board to request $395,000 tax assistance

Cogdell Memorial Hospital board of managers is considering a $12.9 million budget for 1995 that relies on $395,000 in taxes, a $10 per-room increase and an eight percent hike in ancillary rates.

The proposed budget is expected to be presented for formal approval during a meeting set for 8 a.m. Thursday in the hospital board room. Jeff Reecer, Cogdell Hospital CEO, outlined the budget during a workshop at noon Tuesday.

The budget calls for an increase in full-time employees from 258.7 to 264.2, and reflects projected payroll increases of 7.5 percent. Some 3 percent of the payroll increase is in merit raises "essential to allowing us to be more competitive with neighboring hospital's wage scales," Reecer informed the board in a written presentation.

The current hospital payroll is $4,961,792. Under the proposed budget, Cogdell would have a payroll of $5,333,738.

The request of $395,000 in tax subsidy is the same as the current year, Reecer noted. Tax subsidy to Cogdell Hospital has averaged $428,617 over the past 12 years, with a low of $225,000 in 1991 and a high of $621,842 in 1983.

Capital equipment requests in the proposed budget amount to $339,780, of which $208,030 is classified as replacement needs. Another $64,475 is considered growth.

Hospital administrators noted a net income to the hospital of $75,241 for 1993, a projected net income of $750,684 for 1994, and a budgeted income of $656,717 for 1995.

Uncalculated in the proposed 1995 budget is any disproportionate share funds. The hospital received $326,828 in dispro-share funds in 1993 and $218,720 in 1994. However, Reecer said, it is still uncertain which hospitals will be receiving dispro-funds for the coming year.

The CEO noted that the $20 million proposed budget, in addition to relying on rate increases and $395,000 in tax subsidy, also depends on renewal of the health care contract with the Texas Department of Criminal Justice, retention of existing physicians and the addition of one more physician.

In reacting to the presentation, board members said the request for $395,000 in taxes can be "easily justified."

"I think it's pretty cheap compared to what taxpayers would have to pay if we didn't have a hospital," said board member Ted Crenwelge. "I think it would be a minimum of $1 million."

His comments relate to $244,729 in indigent care which must be paid by county residents, regardless where heath care service is provided. In addition, the hospital has projected $1.3 million in bad debt, some of would possibily have to be classified as indigent care if citizens all had to pay higher health care costs charged in Lubbock or Abilene, officials

(See COGDELL, Page 8)

CMH board sets meeting

Presentation and approval of the 1995 budget, accounts payable and the purchase of equipment are items before Cogdell Memorial Hospital's board of managers, which meet at 8 a.m. Thursday in the hospital board room.

The board is expected to be presented with a $12.9 budget which requests $395,000 in tax subsidy. If approved by the board, the budget will be considered at a future meeting of Scurry County Commissioners Court.

Also on Thursday's agenda are the financial report and approval of previous minutes.

County court to continue budget work

Scurry County Commissioners court will reconvene at 10 a.m. Thursday to continue work on the 1995 budget.

Commissioners are also set to meet with the board of managers of Cogdell Memorial Hospital when it meets at 8 a.m. Thursday to finalize its $12.9 million budget, the largest item in the total county budget.

At the 10 a.m. meeting, the court is expected to discuss the proposed hospital budget for 1995 as well as review projected expenditures for the Scurry County Senior Center and the Scurry County Museum.

On Tuesday, already bad news on projected tax values were compounded when certified values were announced by the Scurry County Appraisal District.

The county had been expecting a loss of $100 million, but the actual decrease in total values is $107 million. The total county budget has not been finalized, but last year the total was $18.7 million.

After latest Mideast accord, tougher obstacles still ahead

WASHINGTON (AP) — Even as President Clinton and the leaders of Israel and Jordan celebrate the latest Middle East accord, they concede that more difficult obstacles lie ahead: bringing Syria to the peace table and containing terrorism.

At a White House news conference Tuesday, Israeli Prime Minister Yitzhak Rabin condemned worldwide attacks on Jews and pointedly blamed Syria for preventing Lebanon from combatting Hezbollah guerillas responsible for terrorist acts against Israel.

King Hussein of Jordan and Clinton joined Rabin in denouncing the attacks, which included the bombing Tuesday of the Israeli embassy in London.

Hussein condemned the attacks as having "nothing to do with Islam, nothing with my religion."

Clinton said he discussed terrorism when he met with Syrian President Hafez Assad in January. But the president said nothing more about their discussion.

U.S. officials have said repeatedly that the negotiations between Israel and Syria confront the most difficult issues. Syria is demanding the return of the Golan Heights, strategic territory occupied by Israel since 1967. Israel has expressed a willingness to return most if not all of the Golan, but only after Syria agrees to peace with Israel.

Clinton said he spoke Monday to Assad to "reaffirm my personal dedication to achieving a comprehensive peace." The president said Secretary of State Warren Christopher would return to the Middle East early next month to try and build on the momentum of the accord between Israel and Jordan.

Christopher has said he believes there is a domino effect in the Middle East peace process.

"Each one of these historic breakthroughs that happens makes it slightly easier for the next one to happen, makes it somewhat more acceptable," he said.

A senior U.S. official, speaking only on condition of anonymity, echoed Christopher's theory.

"I think it's fair to say that the breakthrough between Israel and the PLO helped to produce the breakthrough" between Israel and Jordan, he said. That accord will "help us to achieve a breakthrough on the Syrian track," he said.

But the depth of hostility between Israel and Syria is far greater than existed between Israel and Jordan.

Watching Rabin and Hussein, it was clear these were leaders who had met before in secret and respected one another.

Hussein said Arabs and Israelis must "live as members of one family," and he denounced as "enemies of hope, enemies of security" those responsible for the bombing earlier Tuesday of the Israeli Embassy in London. "I condemn this recent attack," he said.

The SDN Column

By Roy McQueen

The feller on Deep Creek says, "As you get older, you learn to take everything with a grain of salt, 'cause that's all the doctor will let you have."

We're not crazy, you're not crazy and here's proof:

People who live in windy West Texas are accustomed to "bad hair days." A woman in Castle Rock, Wash. sued her hair dresser because of a bad perm. The woman sought $2,500 but the judge only granted her $837.29.

Bemoaned the plaintiff, "I don't think he realizes how much a girl's hair means to her."

Obviously the judge wasn't aware of some of the latest findings which revealed that 84 percent of women surveyed say they would trust the advice of their hairdresser over that of their therapist.

And more weird happenings:

An ear-piercing establishment in Lebanon, Pa., went ahead and pierced the ears of a 11-month-old girl brought in by her mother.

The same establishment, however, refused to pierce the ears of the 16-year-old mother because she was under age and did not have a permission in writing from her mother.

A bogus "Feed the Waifs" ad in the January issue of Esquire reportedly showed a skinny model and said, "for just 39 cents a day, less than the cost of a cup of coffee, you can keep this girl and other supermodels just like her alive."

Although the ad was meant to be a spoof, more than 2,000 people called the 800 number to pledge a contribution.

Everybody's touchy about their hair. When asked about her new shorter style, spokesperson for Attorney General Janet Reno responded, "She's the attorney general and where she gets her hair done is none of their business."

And we're also for law and order.

Dallas County sheriff department proposed regulations banning showy manicures, including florescent or multi-colored nail polishes and nails longer than a quarter of an inch beyond the fingertips.

They deemed the extra long nails as hazardous because they might interfere with the ability to apply handcuffs or handle a weapon.

We knew we'd get used to Coach Ham's flat top.

U.S. Army expanding role for women

WASHINGTON (AP) — The Army is opening to women 32,000 jobs previously reserved for men, including assignments in attack helicopters flying cover for tanks and in air defense artillery battalions, Pentagon sources say.

But women still will be barred from operating a key field artillery weapon known as the Multiple Launch Rocket System or from flying helicopters on stealthy special operations missions, the sources said Tuesday.

The decision was expected to be announced soon, possibly today.

The move reflects a compromise between Army Secretary Togo West and the Army's top general, Chief of Staff Gordon Sullivan. West had pushed for the acceptance of women in as many units as possible, except those considered direct ground combat such as infantry, armor and artillery; Sullivan had argued against such a major expansion.

The issue has been hotly debated within the Army. Some top generals had opposed giving any new jobs to women, even as the Clinton administration pressured the Army to follow other services in aggressively increasing opportunities for women.

Still, 27 percent of the Army's jobs will remain off-limits to women because they are in infantry, armor and field artillery combat units that are expected to seek out and destroy the enemy, said the sources, who spoke on condition of anonymity.

The decision reflects how the lines of combat have become blurred, given the long-range capabilities of some weapons and that even some noncombat positions far behind the front lines could still come in harm's way.

Putting women in the air cavalry troops is important and significant because of the battlefield responsibilities such a unit can have.

For example, the 2nd Armored Cavalry Regiment defeated Saddam Hussein's Tawakalna Republican Guard unit in a decisive, night-time battle during the Persian Gulf War.

Normally, such a regiment is made up of two tank units and an air cavalry unit that protects the armored vehicles. While women will not be in the tanks, they will fly in the "attack helicopters that fly cover for the tanks," one source said.

West dropped his move to allow women into the Multiple Launch Rocket System after Sullivan presented him with the views of some Gulf War commanders who had used the rocket system on the battlefield directly behind some tank units, the source said.

The MLRS is a mobile system that carries a battery of rockets that can be launched at targets up to 20 miles away. The tank-like vehicle carries a crew of three and is designed to focus intense firepower on enemy air defenses, troops and other targets.

In rejecting the move to put Army women on board special operations aircraft, West is going along with a similar recommendation made by Gen. John Shalikashvili, chairman of the Joint Chiefs of Staff, who expressed reservations about such deployment of women.

Many of the new jobs, however, will include postings in headquarters units for combat engineers, special operations forces, division [illegible] and maneuver brigade headquarters.

That means that women will not be part of the units directly engaging an enemy in combat but will be able to work in the headquarters that control and direct those units. Normally, such operations are far back on the battlefield.

Other new jobs are more symbolic, such as the opening of some ceremonial guard units.

STARTS THURSDAY
9:30 A.M.

STORE CLOSING

75% Off

Thursday, Friday & Saturday Only

ALL SALES ARE FINAL

Bib & Tucker, inc.

Hours: Monday-Friday 9:30 a.m. - 5:30 p.m.; Saturday 10:00 a.m. - 4:00 p.m.

No Approvals or Layaways
Service Charge On Credit Cards

2517 College 573-0464

Pick 3

AUSTIN (AP) — The Pick 3 winning numbers drawn Tuesday by the Texas Lottery, in order:

9-7-3

(nine, seven, three)

Astrograph

By Bernice Bede Osol

Your Birthday

Thursday, July 28, 1994

You're an individual who prides yourself on your lack of dependence on others. However, in the year ahead your most successful ventures might be those you do in conjunction with an equally talented partner.

LEO (July 23-Aug. 22) Today if you expect persons with whom you have strong emotional bonds to drop what they are doing in order to gratify your whims, you could be in for a severe disappointment. Be realistic. Trying to patch up a broken romance? The Astro-Graph Matchmaker can help you to understand what to do to make the relationship work. Mail $2 to Matchmaker, P.O. Box 4465, New York, N.Y. 10163.

VIRGO (Aug. 23-Sept. 22) Your audience will take to heart today comments and suggestions you make. Resist temptations to pass on information that may not be supported by an array of facts.

LIBRA (Sept. 23-Oct. 23) Prudence must be practiced at this time, or your extravagance may offset your gains. Even though you might be adept at acquisition, you could be equally adroit at squandering.

SCORPIO (Oct. 24-Nov. 22) Two factors might contribute to falling short of your aspirations today. One is a lack of initiative; the other is an inability to clearly define objectives.

SAGITTARIUS (Nov. 23-Dec. 21) A lack of imagination is not apt to be your problem today. Difficulties might be created because you may oversell yourself on too many illogical schemes.

CAPRICORN (Dec. 22-Jan. 19) It might be wise today to look for an ulterior motive should an acquaintance who knows you only casually offers you a proposition that sound too good to be true.

AQUARIUS (Jan. 20-Feb. 19) Objectives you have today are likely to be worthy ones, but negative opinions of associates could create doubts in your mind. In this case, follow your own dictates instead of theirs.

PISCES (Feb. 20-March 20) If someone asks you for specific information today about something he/she does not understand, don't pretend you have all the answers if you really don't.

ARIES (March 21-April 19) Just because a friend of yours was lucky recently in a chancy endeavor, there are no guarantees you'll be able to duplicate his/her success.

TAURUS (April 20-May 20) Instead of trying to be all things to all people, it may prove wise today to just be yourself and do the best you can. Even then you may not bat a thousand.

GEMINI (May 21-June 20) Guard against inclinations today to rationalize why you should or should not do certain things. Your indecisiveness could rob you of your industriousness.

CANCER (June 21-July 22) Avoid involvements or arrangements today that could bruise your budget. Later, when the bills come due, you'll be glad you used fiscal discipline.

©1994 NEWSPAPER ENTERPRISE ASSN.

Calloway recovering

WHITE PLAINS, N.Y. (AP) — Cab Calloway is hi-de-hi-de-hiding away to recover from his recent stroke.

"Everything is stable. He's resting comfortably. That's about all I can say right now," said his agent, Stan Scotland.

Calloway, 86, had a massive stroke on June 12.

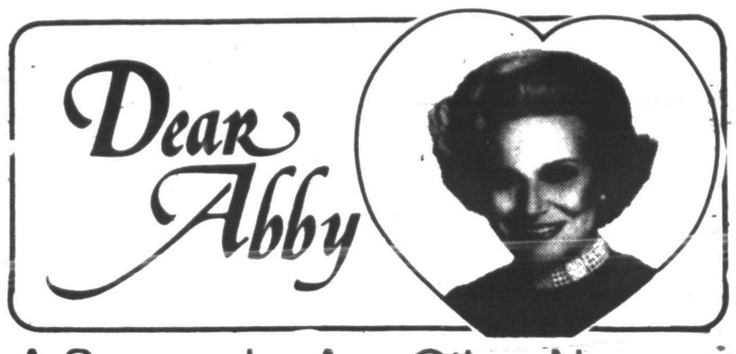

Dear Abby

A Spouse by Any Other Name Is a Sweetheart Not to Notice

by Abigail Van Buren

© 1994 Universal Press Syndicate

DEAR ABBY: Concerning widows and widowers who, after having been married for a long time, marry again: It is only natural to call their new spouses by the names of their former spouses.

My name is Barbara. I was happily married for more than 50 years to Fred. After Fred passed away, I married Frank, and I cannot count the number of times I have called Frank "Fred."

Frank had been married to a woman named Ethel for many years, and he has called me Ethel any number of times. Did I get angry? Heavens no! We made an agreement to just overlook it, and we get along very well.

We are both 81 and grateful that we found compatible mates the second time around. We also display pictures of our departed mates on the walls in the home we now occupy, and we both enjoy them.

BARBARA S.,
DELRAY BEACH, FLA.

DEAR BARBARA: You and Frank are two sensible people who are fortunate to have found each other. Most people who marry again after having lived many years with a former mate have experienced the embarrassment of calling their new mate the name of their previous mate; it's natural, and quite forgivable.

If they can both laugh about it, all the better. But do pay special attention while in the throes of ecstasy. "Oh, darling!" would be a good habit to form.

* * *

DEAR ABBY: I am an activity director at The Lakeview Nursing and Rehabilitation Center in Terre Haute, Ind. Every morning, I read your column to my residents during coffee klatch time. They offer their comments on how they would respond to your readers' letters — then I read your response. Usually, both you and the residents think alike.

Recently there was a letter in your column about naked encounters. This reminded me of an encounter I had several years ago, which I shared with the residents. They asked me to submit it to you:

When my daughter was about 6 years old, we were camping with some friends. During shower time, my daughter, my friend, her granddaughter and I were taking showers in a large shower area. We were all exposed to one another but thought nothing of it. As we were drying ourselves, my daughter stopped, looked my friend up and down and said, "Carol, I didn't know you got your ears pierced!"

NAOMI GATES, RECREATION
SERVICE MANAGER

* * *

DEAR ABBY: I'm responding to the letter from the mother of a Roman Catholic priest who complained about the way women chase after priests and ministers, embracing them with warm hugs.

We all need affection, and I would bet that they were probably married women who get little or no affection from their husbands unless they (the husbands) are after them for something else.

I was married to the same man for nine years, and rarely was I able to hug — or even touch him in a loving way — without him trying to get me to jump in the sack.

At least if you embrace a minister or priest, you have some assurance that you can embrace them "safely."

PRO-AFFECTION
IN PORTLAND, ORE.

* * *

What teens need to know about sex, drugs, AIDS, and getting along with peers and parents is in "What Every Teen Should Know." To order, send a business-sized, self-addressed envelope, plus check or money order for $3.95 ($4.50 in Canada) to: Dear Abby, Teen Booklet, P.O. Box 447, Mount Morris, Ill. 61054-0447. (Postage is included.)

Class-action lawsuit filed against Norplant

DALLAS (AP) — An attorney who filed a class-action lawsuit against the maker of Norplant capsules said women who had the contraceptive implants may have opted not to had they known the devices might not be easily removed.

"They believed that Norplant could be removed in a painless, simple, 15-minute procedure," said attorney Steve Stodghill. "In fact, the process can be excruciatingly painful, complicated, and take up to several hours, creating physical and emotional scars for these women."

Stodghill is co-counsel for Phyllis Johnson, a former Dallas County resident now living in Oklahoma. Ms. Johnson is seeking damages from American Home Products Corp. on behalf of herself and other women who had the capsules inserted in Texas. That number may be more than 50,000, according to the lawsuit filed Tuesday in a state district court in Dallas.

Wyeth-Ayerst Laboratories, a division of American Home Products, manufactures and sells Norplant. The six matchstick-size capsules are designed to remain in the arm for about five years, slowly releasing a synthetic hormone that prevents pregnancy.

"We think that there are numerous women in Texas who have suffered a tremendous amount of pain and other damages as a result of Wyeth's failure to disclose the actual difficulties in removal of the Norplant capsules," said Stodghill.

The lawsuit seeks unspecified punitive damages and damages of less than $50,000 per person alleging negligence, gross negligence and deceptive trade practices. The suit also claims the product is defective and contained inappropriate and/or inadequate warnings.

A similar suit previously has been filed in Chicago.

Audrey Ashby, a spokeswoman for Wyeth-Ayerst Laboratories, declined comment on the suit, saying she had not seen it.

But in a prepared statement, the company issued the following response: "We continue to believe that class action litigation is inappropriate because Norplant removal is an individual procedure that is affected by a number of variables," said Dr. Marc W. Deitch, vice president of medical affairs and medical director. "These variables include how the capsules were originally inserted, the procedure used for removal and circumstances that are unique to a given patient."

The company says it has instructed more than 28,000 health care providers on the insertion and removal of Norplant capsules, which nearly 1 million Americans have used.

THE SNYDER DAILY NEWS

Published each Sunday morning and each evening, except Saturday, by Snyder Publishing Co., Inc., 3600 College Ave., Snyder, Texas 79549.

Second Class postage paid at the post office at Snyder, Texas. Publication Number USPS611-520.

POSTMASTER send change of address to P.O. Box 949, Snyder, Texas 79549.

SUBSCRIPTION RATES: By carrier in Snyder, $6.05 per month.

By mail in Scurry and adjoining counties one year $65.75, balance of Texas, and out of state $85.00.

Roy McQueen, Publisher
Bill McClellan, Managing Editor
MEMBER OF THE ASSOCIATED PRESS

The Associated Press is exclusively entitled to use for republication all news dispatches in this newspaper and also local news published for republication of special dispatches.

We've got that hometown spirit and we're passing it around!

BIGGER

ISN'T ALWAYS BETTER.

Big attitudes. Big strict rules. Indifference. Who needs it?

We have a time honored tradition of helping you, our friends and neighbors, realize your dreams of home ownership, starting a business, and educating your children, with personalized service and true understanding.

Come talk to us. Unlike those big impersonal financial institutions, we're not just interested in your money. We're interested in your lifelong success. We put money back into our Community.

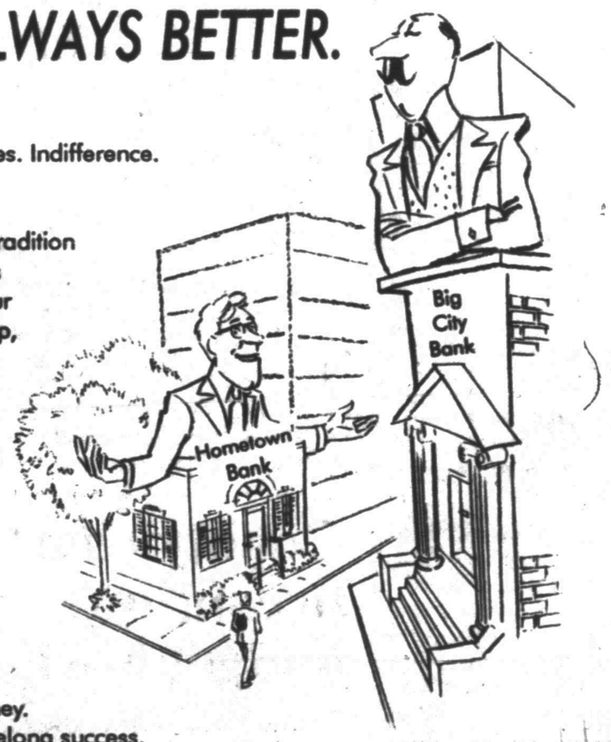

24 Hour Service
Call 573-NEWS Ext. 295, For Current Interest Rates

Snyder National Bank

Lobby Hours 9 a.m.-3 p.m.

FDIC

Motor Bank Hours 9 a.m.-5 p.m.

Sharing the HOMETOWN SPIRIT

Since 1905

LOST CAT

Please Help Find Jayson's Cat, "Ace", Grey/Brown Tabby Cat, Male, 2 Collars; 1 White Flea Collar, 1 Black Leather Collar With Denton Veterinary Tag. Lost In Vacinity Of 4504 El Paso

Call Howard Limmer
573-5872 573-1992

$150 REWARD

NO QUESTIONS ASKED

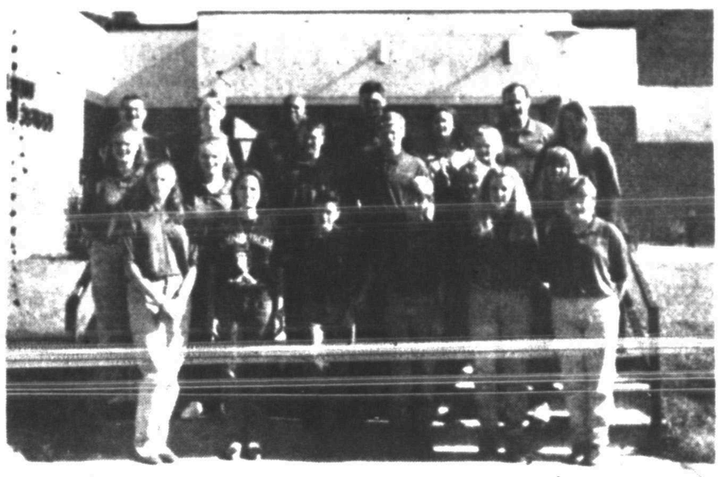

MISSION TRIP — This group from First Baptist Church recently returned from their 1994 mission trip to Red Wing, Minn. From left are, first row, Beca Stearns, Julie Doolittle, Trey Gorman, Brett Gibson, Jessica Hodges, Candace Barrow; second row, Sarah Knowles, Kelly Fishel, Ian Hobbs, David Beard, Andrea Robinson, Lori Marshall, Kersten Fishel and Jennifer Beard; third row: Doug Fishel, Jeff Knowles, Donny Durst, Jeff Hobbs, Judy Hobbs and Bobby Hobbs. (Contributed Photo)

FBC group returns from mission trip

A group of First Baptist Church youth and sponsors returned to Red Wing, Minn. for a second year as their 1994 mission trip.

They conducted Backyard Bible Club studies in five different locations. They also presented music concerts and took census for the Hiawatha Valley Baptist Church. In the evenings, they had revival services under the tent, with the youth presenting the music and Chuck Freimel, pastor, preaching.

The mission trip was under the direction of Bobby Hobbs, youth minister, and Doug Fishel, music minister of FBC. The group traveled over 3,000 miles during the week.

Numerous prayers, scholarships, foods, study sessions, counselors and drama groups were involved in the preparation of this trip.

Those attending were Beca Stearns, Julie Doolittle, Trey Gorman, Brett Gibson, Jessica Hodges, Candace Barrow, Sarah Knowles, Kelly Fishel, Ian Hobbs, David Beard, Lori Marshall, Jennifer Beard, Doug Fishel, Jeff Knowles, Donny Durst, Jeff Hobbs, Judy Hobbs, Bobby Hobbs, Bob Doolittle, Alice Gray, Andrea Robinson, Kerston Fishel, Judy Robinson and Braden Doolittle.

Aquifer vote ok'd

WASHINGTON (AP) — The Senate has approved a nonbinding resolution urging the Interior Department to help avert a water crisis in San Antonio and other Texas cities served by the Edwards Aquifer.

The amendment offered Tuesday by Texas GOP Sen. Kay Bailey Hutchison calls on Interior Secretary Bruce Babbitt to issue a permit that would allow continued pumping from the aquifer.

San Antonio is under court order to reduce pumping from the aquifer so its water level will be high enough to keep water flowing at Comal Springs in New Braunfels. The springs are the source of the Comal River and home to several types of plants and animals protected under the federal Endangered Species Act.

Mrs. Hutchison said her amendment would allow state and local officials the time to develop a solution. The court could force a cutoff or drastic reduction in pumping if the Comal Springs water level plummets.

"It is a very difficult problem," Mrs. Hutchison said as she urged approval of her amendment, which passed by voice vote. "But the solution ... is at the local level."

The measure is supported by Gov. Ann Richards, San Antonio Mayor Nelson Wolff and some citizen and business groups, the senator said.

San Antonio has proposed reducing its exclusive reliance on the 176-mile-long, porous underground water formation with a long-term water plan.

The plan calls for completing the abandoned, partly-constructed Applewhite reservoir in southern Bexar County, which was six months into construction in 1991 when voters decided to kill it. The blueprint also calls for building small Hill Country dams to increase aquifer recharge, and creating ways to reuse wastewater.

The aquifer also is tapped by irrigation farmers in Bexar, Medina and Uvalde counties and is the source of springs in San Marcos.

Bridge

By Phillip Alder

NORTH 7-27-94
♠ J 8 3
♥ K J 6 5
♦ J
♣ K 8 7 4 3

WEST
♠ K
♥ 10 9 8 7 2
♦ 8 7 5 3 2
♣ J 6

EAST
♠ 10 5
♥ A Q 4 3
♦ 10 9 6
♣ A 10 9 5

SOUTH
♠ A Q 9 7 6 4 2
♥ - - -
♦ A K Q 4
♣ Q 2

Vulnerable: Neither
Dealer: North

South	West	North	East
		Pass	Pass
1 ♠	Pass	2 ♠	Pass
3 ♣	Pass	4 ♦	Pass
6 ♠	Pass	Pass	Pass

Opening lead: ♥ 10

Look left and right

Sir Thomas Browne, the seventeenth-century author, wrote of flat and flexible truths. We have those in bridge. There are certain suit combinations, like the North-South spades in today's diagram, that are normally played one way. (How?) But sometimes circumstances — like those here — require a certain flexibility of thinking by the declarer. (Why?)

South rebid three clubs because he wanted to know if North had help in that suit. And when North made a splinter jump of four diamonds, showing a singleton (or void) in diamonds, help in clubs and the values for game, South took a shot at the slam.

West led the heart 10: jack, queen, ruff. Declarer played a diamond to dummy's jack and called for the spade jack. This is the correct percentage play for no spade losers. You should assume East has the king, and you start with dummy's jack so as to pick up K-10-5 in the East hand.

Here, though, the jack lost to West's king; and East scored the club ace a moment later.

South cursed quietly when he saw that West's king had been a singleton. But how was he to know?

Well, South might have led a club to dummy's king at trick two, which East wins with the ace. (If East ducks, guessing what is going on, he deserves to defeat the contract.) Assuming West wasn't playing a subtle game with his opening lead, this places East with the A-Q of hearts and the club ace. Yet he didn't have enough to open the bidding. *Ergo*, West must have the spade king.

Always count the high-card points.

Community Calendar

WEDNESDAY

Narcotics Anonymous; Park Club in Winston Park; for more information, call 573-1141; 8 p.m.

THURSDAY

Deep Creek Cloggers lesson; American Legion; 6:30-8 p.m.

Scurry Lodge 706; AF and AM degree classes; 7 p.m.

Scurry Chapter ABWA, MAWC; 7 p.m.

Codependents Anonymous; Park Club in Winston Park; 37th & Ave. M; for more information, call 573-7358; 7 p.m.

New Horizons Alcoholics Anonymous; Park Club in Winston Park, 37th & Ave. M; for information, call 573-3308 or 573-2101.

Bilingual Group of Alcoholics Anonymous; Park Club Addition in Winston Park; for more information, call 863-2349 or 573-8626; 8 p.m.

FRIDAY

Free blood pressure clinics; Senior Citizens Center, 9:30-11 a.m.; Cogdell Memorial Hospital emergency waiting room; 1-2 p.m.

ACBL Open Pairs Duplicate Bridge; Snyder Country Club; 1:30 p.m.

Cornelius-Dodson House; open by appointment; 573-9742 or 573-2763.

Scurry County Alcoholics Anonymous; Park Club in Winston Park; for information, call 573-8626, 863-2349; (Last Friday of the month is the birthday, open, meeting); 8 p.m.

Al-Anon; Park Club in Winston Park, 37th and Ave. M; for more information, call 573-3956, 573-2101; 8 p.m.

SATURDAY

People Without Partners; Inadale Community Center; games of 42 and dominos; 6:30 p.m.

SUNDAY

Scurry County Alcoholics Anonymous; Park Club in Winston Park; for more information call 573-1141, 863-2349, or 573-8626; 10 a.m.

Scurry County Museum; Western Texas College; open from 1-4 p.m.

ACBL Open Pairs Duplicate Bridge; Snyder Country Club; 1:30 p.m.

Beginners Alcoholics Anonymous and Narcotics Anonymous; Park Club at Winston Park, 37th & Ave. M; 7 p.m.

Singer reaches agreement with IRS

MEMPHIS, Tenn. (AP) — Goodness gracious — Jerry Lee Lewis has ironed out that $4.1 million disagreement with the tax man.

"This is a celebration. Jerry's free at last," lawyer David Monypeny said Monday. "The true work lies ahead, to raise the money to pay the IRS."

The National Gallery of Art opened in 1943 in Washington.

What's The Big Deal Reese, You've Been Driving For Years?
Happy "16th" Birthday
The Thompsons

Berry's World

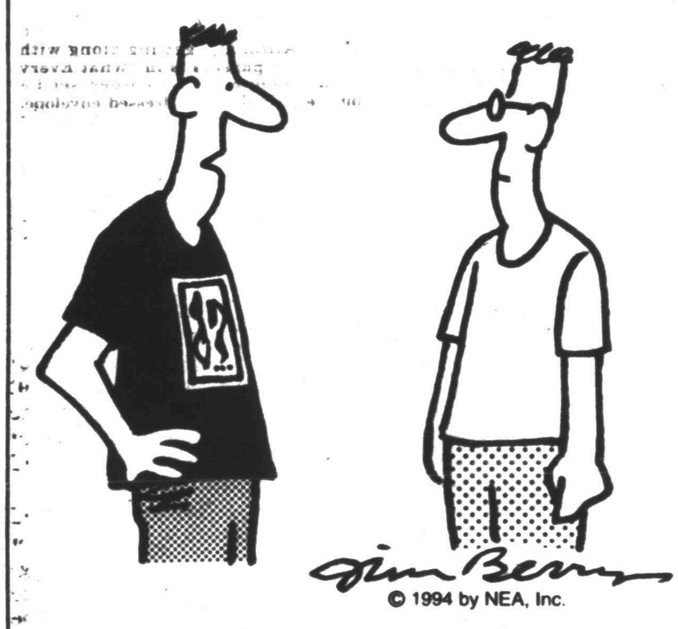

© 1994 by NEA, Inc.

"Hey! A T-shirt with no graphic and no message. GREAT GIMMICK!"

Cinema I & II
1907 College
573-7519

"From Creators of Home Alone"
BABY'S DAY OUT
PG
Evening Shows 7:10 p.m. & 9:10 p.m.

Ends Thursday
Schwarzenegger
True Lies
R
Evening Shows: 7:00 p.m. & 9:40 p.m.
Reg. Matinees Wed/Thurs/Sat/Sun
Baby 2:10 p.m. ..... True Lies 2:00
All Matinee Seats $2.50

Ladies' Sale Shoes
Reg. $15 to $69.95
NOW
$7.50 to $21.99

Ladies' Purses And Handbags
Reg. $18.95 to $34.95
NOW
$7.99 to $11.99

Men's Sale Shoes
Values To $85
NOW
$9.99 to $29.99

THOMPSON'S ON THE SQUARE
Says
"Come & Get These Sale Shoes"
All Spring & Summer Sale Merchandise
NOW BELOW 1/2 PRICE!
FINAL MARKDOWN!

PLUS!
Ladies' SAS Sandals
Reg. $60 NOW
$44.95
Limited Time Only!
Ladies' Entire Stock Easy Spirit Walkers & Casual Shoes
20% Off

PLUS!
Children's Sandals
1/2 Price
Limited Time Only!
Growing Girls Dress Shoes
(White Only)
1/2 Price

Come See!
New Fall & Winter Merchandise Arriving Daily!
Layaways & Credit Cards Welcome
On Regular Price Merchandise

One Group Children's Athletic Shoes
Values To $69.95
NOW
$11.99 to $21.99

One Group Adult Athletic Shoes
Values To $89.95
NOW
$9.99 to $29.99

THOMPSON'S ON THE SQUARE HAS IT ALL FOR YOUR BACK TO SCHOOL NEEDS!

NOTICE

To All Residents Of Scurry County, Please Read, Sign And Tear Out, And Mail To:

For Extra Copies Of The Petition Call 573-2960 or 573-6965

CFFR
P.O. Box 26
Snyder
Texas 79550

Dear Sirs:

We The Undersigned Do Petition The Scurry County Commissioners Court, To Hold The Tax Rate For 1995 At .4975 Or The Same Rate As 1994.

Signed _____

Address _____

Telephone # _____

Date _____

Please Mail To:

C.F.F.R.
P.O. Box 26
Snyder
Texas 79550

Comics Page

FRANK & ERNEST® by Bob Thaves

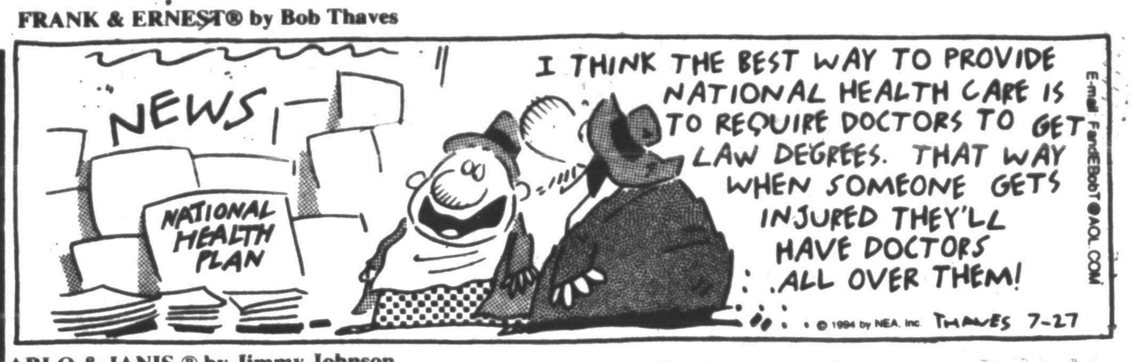

THE BORN LOSER® by Art and Chip Sansom

ARLO & JANIS ® by Jimmy Johnson

EEK & MEEK® by Howie Schneider

BIG NATE® by Lincoln Peirce

Barney Google and Snuffy Smith ® By Fred Lasswell

ROBOTMAN® by Jim Meddick

BLONDIE © by Dean Young and Stan Drake

ALLEY OOP® by Dave Graue and Jack Bender

GRIZZWELLS® by Bill Schorr

POP CULTURE™ by Steve McGarry

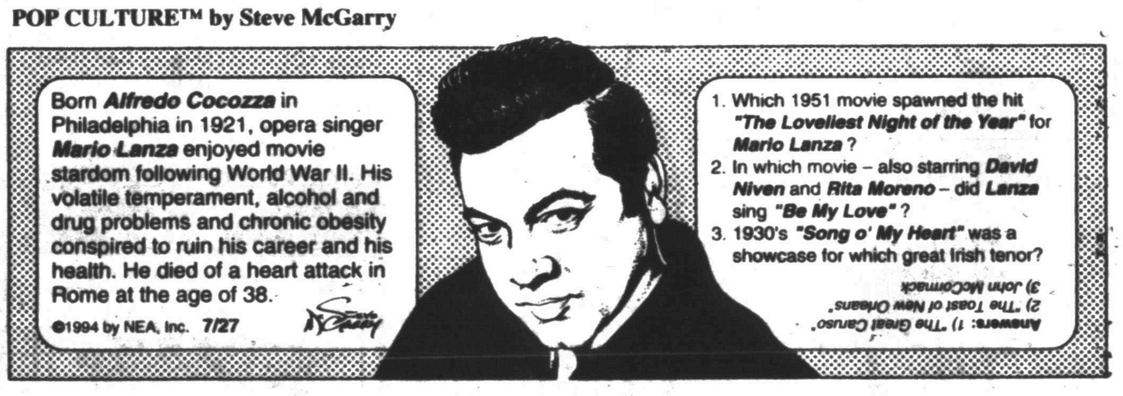

NEA Crossword Puzzle

ACROSS

1 Sorceress of myth
6 Eyelashes
11 Not comfortable
13 Sillier
14 Recently (2 wds.)
15 Commands
16 Average
17 Soap plant
19 Jazz player Kid —
20 Apothecary's weight
21 Aid in diagnosing
25 Accomplished
26 Bullring cry
27 Primary cell
30 Skeleton part
33 Dodged
34 Except if
35 Small barrel
36 Guitar part
37 Actual being
39 Small amount
40 Legal matter
43 Raccoonlike mammal
45 Rover's friend
46 Fanatic
49 Quarrelsome women
51 Seas
52 Hawk
53 Chief artery
54 Ingress

DOWN

1 Politician Mario —
2 Deduce
3 Kind of foot race
4 Actor James —
5 Superlative ending
6 Runner — Lewis
7 Reference list
8 Falsehood
9 Comparative ending
10 Letters of alphabet
12 Longed (for)
13 — lens
18 Actress — West
20 Lavish fondness on
22 Dissipated man
23 — well that ends well
24 Affirmations
25 Defense dept.
27 Ezekiel's nickname
28 — St. Laurent
29 Hoaxes
30 Sneaky
31 Arrow poison
32 Sandwich type (abbr.)
36 Suitable
38 Acclaim
39 Tangles
41 Sharpener
42 Dirty
44 Eugene O'Neill's daughter
45 Football player — Tarkenton
46 Small organisms
47 Author Umberto —
48 — Lingus (airline)
50 — de France

Answer to Previous Puzzle

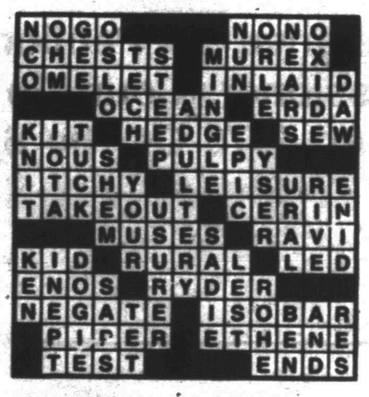

STUMPED? Call for Answers • Touch-tone or Rotary Phones 1-900-454-3535 ext. code 100 • 95¢ per minute

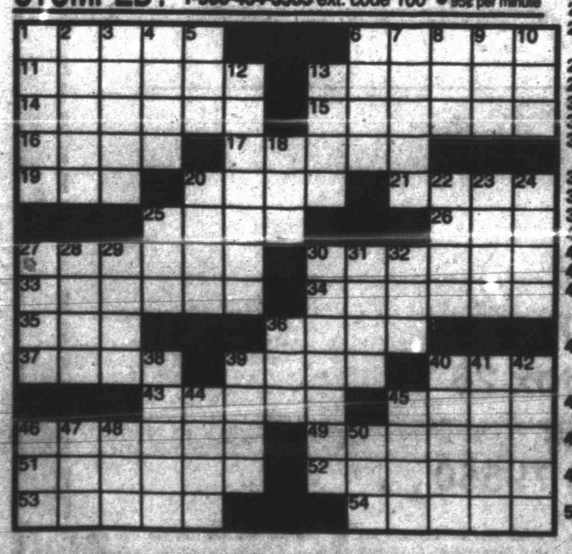

© 1994 by NEA, Inc.

KIT 'N' CARLYLE® by Larry Wright

BEATTIE BLVD.™ by Bruce Beattie

"I've got an ingrown toenail you wouldn't believe!"

LAFF-A-DAY

"I hate it when they play tango music on the elevator."

DENNIS THE MENACE

"I'LL BETCHA THE SMELL KEEPS ALL THE MEN AWAY, HUH?"

Sport Shorts

Snyder Gold All-stars bow

PALESTINE — Back-to-back losses on Thursday eliminated the Snyder Gold All-Stars from the Texas Teenage League Senior State Tournament.

Corsicana, the eventual state champion, scored three runs in the final inning to notch a 10-7 victory.

Lee Idom started on the mound for Snyder and went five innings while giving up five runs and three hits. He walked eight and struck out seven. Reagan Key relieved, giving up five runs on three hits, including a homerun. Key also fanned four.

For Snyder, Chris Mitchell connected for three hits in four trips to the plate. Jeremy House and Curt Rinehart both were two for four and Terry Clemmer got a single in four plate appearances.

The loss forced Snyder to play a second game after a brief rest, and the Gold All-Stars bowed to Corrigan 11-6 in the double-elimination tournament.

Rinehart started on the hill and went six innings. He gave up eight runs on five hits, walked six and struck out nine. House relieved in the sixth, giving up three runs on two hits, two walks and no strikouts.

Mitchell led the Snyder bats with a homerun. House added two singles while John Clinkenbeard, Clemmer and Nathan Zalman each connected for a single.

Corrigan was second in the tournament and Comanche finished third while Snyder was fourth.

MGA Skins winners

Men's Golf Association play Monday at Western Texas College included Skins competition. Skins winners in each group included:

Eddie Peterson, Ernie Armstrong, George Alderete, Rick Hunter, Russell Fisk, Mike Levens, Don Campbell, O.K. Fletcher, Darwin Baze and Strick Posey.

Bowhunters have shoot Sunday

Snyder Bowhunters Association will host their monthly club shoot Sunday. Warm-up and registration begins at 5 p.m. and shooting starts at 6 p.m.

Entry fees are $3 for individual members, $5 for family memberships, $6 for non-member individuals and $9 for non-member families. The club will have its annual family picnic following the contest.

Anyone interested in activities of the Snyder Bowhunters may contact Darryl Boone, 573-2851; Dale Byrd, 573-8088; Mark Thompson, 573-9063; or Dr. Jerry Early at 573-1717.

SWC planning preservation

DALLAS (AP) — Southwest Conference commissioner Steve Hatchell is making sure the league's name will be preserved when the organization disbands in two years.

The SWC, scheduled to cease operating June 30, 1996, is in the process of incorporating itself, which protects the name from being used elsewhere, Hatchell said.

"One reason to incorporate is this entity will protect some holdover assets," Hatchell told The Dallas Morning News for its Wednesday editions. "There will be annuities to pay for the health coverage of SWC retirees. And this actually protects the name. Nobody can come pick it up."

Hatchell said the eight SWC schools will sign the incorporation papers.

The league is dying because four schools are joining the Big Eight to become the Big 12 in 1996 and three others are part of the Western Athletic Conference's expansion to 16 teams. Houston's future is undetermined.

The SWC will leave behind more than 80 years of history, some of it in the form of records and memorabilia.

Tyson refuses settlement

INDIANAPOLIS (AP) — Mike Tyson refuses settlement demands from the woman who charged him with rape, even if it means staying in prison, an appeals lawyer for the former heavyweight champion told a judge.

A letter from Tyson appeals lawyer Nathan Z. Dershowitz to Marion Superior Court Judge Patricia J. Gifford responded to a letter she received from Michael Weisman, who represents accuser Desiree Washington.

In words...

SWC football war already heating up

DALLAS (AP) — The kickoff of the second-to-last Southwest Conference season is more than a month away, yet league coaches already have launched a war of words.

The bickering began Tuesday at their annual gathering before media at the Texas High School Coaches Association convention in Houston. Several coaches argued that SWC games against Texas A&M shouldn't count in league standings. The Aggies are banned from the post-season by the NCAA.

"That's exactly the kind of attitude that caused the conference to break up," A&M coach R.C. Slocum said when told of his fellow coaches' comments. "My feeling is that we should be playing for the championship.

"It's totally unfair that we were penalized at all, so I would totally take exception to somebody saying that. But I can also understand why they said it.

"It's hard when you go three straight years without being able to beat somebody," Slocum said.

The Aggies have won the last three SWC titles but are ineligible for a fourth-straight Cotton Bowl because of the punishment stemming from several players being paid for work they didn't do.

A&M's games, however, will count in the standings as it tries to add to its league-record 22-game conference winning streak.

New Rice coach Ken Hatfield, who coached Arkansas to the Cotton Bowl in 1988 when the Aggies were again on probation, spoke against the SWC policy of letting A&M's games count in the standings,

"I said it at Arkansas and I'll say it now: Their games should not count at all," Hatfield said. "They got mad then, and they'll probably get mad now. But it isn't fair that their games should count."

He was supported by Southern Methodist coach Tom Rossley.

"If they're on probation, their games shouldn't count," he said.

This also was the first gathering of the coaches since the league split earlier this year, with four teams headed to what will become the Big 12, three teams bound for the Western Athletic Conference and Houston's future undetermined.

"What you're going to lose is the special brand of football known as Texas football," Cougars coach Kim Helton said. "They called it the Southwest Conference, but it was really Texas football. And now there's only two more years of it."

Edge Twins, 8-7...

Rangers survive own errors

ARLINGTON (AP) — When you lead the league in errors, unearned runs and blown saves, you're bound for some close finishes.

The Texas Rangers survived two errors and their 19th blown save Tuesday night when Rusty Greer delivered the go-ahead run with an eighth-inning single for an 8-7 win over the Minnesota Twins.

"The bottom line is we won the game," Rangers first baseman Will Clark said. "We've got to find a way to overcome our fielding."

Greer's two-out RBI single in the eighth gave the Rangers their 13th victory in their final at-bat this season.

Greer, making his major-league debut as a leadoff hitter, went 2-for-3 with two RBIs, a sacrifice bunt and a sacrifice fly.

"Rusty Greer should be rookie of the year," Clark said. "People are talking about other guys but he's having a better year than all of them."

Doug Strange's run-scoring pinch single in the bottom of the eighth off Twins closer Rick Aguilera (1-4) lifted the Rangers into a 7-7 tie.

Aguilera failed to deliver in a save situation for the fourth time this season. Twins left fielder Shane Mack also had two errors, ending a string of 168 errorless chances over 61 games.

"We battled back but we had too many things happen against us," Twins manager Tom Kelly said. "It just wasn't meant for us to win."

One of the eighth-inning runs was unearned as Manuel Lee reached second when his line drive hit off the glove of Mack for an error.

Lee scored on Strange's hit off the glove of first baseman Kent Hrbek. One out later, Greer delivered his game-winner, a bloop hit in front of Mack.

That made a winner of Jay Howell (4-1), who allowed the go-ahead run in the top of the eighth on Matt Walbeck's one-out solo homer, snapping a 6-6 tie. Tom Henke, the sixth Rangers pitcher, got the final three outs for his 12th save.

Sloppy fielding and bad pitching continue to put too much of a burden on the Rangers' offense.

"It's frustrating to continue to open the door," Rangers manager Kevin Kennedy said. "We're a good hitting club and tonight we got the job done. We know we're last in fielding and 12th in pitching. Those are the cards we've been dealt."

Baseball Glance

American League
At A Glance

East Division	W	L	Pct.	GB
NewYork	60	37	.619	-
Baltimore	55	42	.567	5
Boston	48	50	.490	12½
Toronto	47	51	.480	13½
Detroit	44	55	.444	17
Central Division	W	L	Pct.	GB
Chicago	59	40	.596	-
Cleveland	57	40	.588	1
KansasCity	53	47	.530	6½
Minnesota	46	53	.465	13
Milwaukee	46	53	.465	13
West Division	W	L	Pct.	GB
Texas	48	52	.480	-
Oakland	45	54	.455	2½
California	42	59	.416	6½
Seattle	40	57	.412	6½

Tuesday's Games

Baltimore 10, Cleveland 4
Detroit 9, Seattle 1
Milwaukee 7, Toronto 5
Boston 10, New York 7
Kansas City 3, Chicago 2
Cleveland 9, Baltimore 2
Texas 8, Minnesota 7
Oakland 6, California 0

Wednesday's Games

Oakland (Darling 9-9) at California (Leftwich 5-8), 4:05 p.m.
Seattle (Johnson 11-5) at Detroit (Moore 9-9), 7:05 p.m.
Boston (Sele 7-6) at New York (Perez 8-3), 7:35 p.m.
Cleveland (Morris 9-6) at Baltimore (Mussina 14-4), 7:35 p.m.
Milwaukee (Wegman 7-8) at Toronto (Hentgen 12-6), 7:35 p.m.
Chicago (Perez 10-2) at Kansas City (Gubicza 6-8), 8:05 p.m.
Minnesota (Mahomes 7-4) at Texas (Leary 1-1), 8:35 p.m.

National League
East Division

	W	L	Pct.	GB
Montreal	62	37	.626	-
Atlanta	59	41	.590	3½
Philadelphia	49	52	.485	14
NewYork	47	52	.475	15
Florida	45	55	.450	17½
Central Division	W	L	Pct.	GB
Cincinnati	58	41	.586	-
Houston	58	43	.574	1
Pittsburgh	47	52	.475	11
St.Louis	46	53	.465	12
Chicago	44	54	.449	13½
West Division	W	L	Pct.	GB
LosAngeles	49	51	.490	-
Colorado	49	53	.480	1
SanFrancisco	48	53	.475	1½
SanDiego	39	63	.382	11

Tuesday's Games

San Francisco 12, Los Angeles 5
Montreal 5, Atlanta 3
Chicago 8, Pittsburgh 4
Houston 6, Cincinnati 5
Philadelphia 10, Florida 8, 12 innings
New York 10, St. Louis 9, 11 innings
Colorado 6, San Diego 5

Wednesday's Games

Houston (Drabek 10-6) at Cincinnati (Roper 5-1), 12:35 p.m.
Montreal (Hill 14-4) at Atlanta (Mercker 8-3), 12:40 p.m.
Philadelphia (Munoz 6-3) at Florida (Rapp 6-5), 7:35 p.m.
Chicago (Morgan 2-9) at Pittsburgh (White 2-5), 7:35 p.m.
New York (Jacome 3-1) at St. Louis (Urbani 2-5), 8:55 p.m.
Colorado (Painter 3-4) at San Diego (Hamilton 6-5), 10:35 p.m.
Los Angeles (Candiotti 7-5) at San Francisco (Swift 8-6), 10:35 p.m.

South gridders in 32-31 all-star win

HOUSTON (AP) — When South coaches asked happy-go-lucky Jason Tucker of Waco Robinson to play both ways in the 60th Texas High School Coaches Association all-star football game, Tucker really wasn't that thrilled.

He just didn't let the coaches know it.

"Actually," Tucker said with his ever-present smile. "I just wanted to play offense. But they said they needed somebody to play strong safety, so I did it."

Tucker did it so well, he was the game's defensive most valuable player and he scored the game-winning touchdown in the South's 32-31 victory Tuesday night.

His heroics came with 2:34 to play when he snatched a fumble by the North's Cedric Hodge of Kemp in mid-air and ran it 93 yards down the right sideline for the winning score. A two-point conversion attempt failed.

Tucker also returned an interception 23 yards.

The North, which still leads the all-time series 33-21-6, led almost the entire game behind the passing of Stephenville quarterback Brandon Stewart.

Stewart, the offensive MVP, completed 18 of 31 passes for 243 yards and three touchdowns. He was sacked eight times.

His third touchdown pass, a 43-yarder to Nasser Ayyad of Arlington, gave the North a 31-20 advantage with 1:22 left in the third quarter.

That looked like it might be enough, even after Converse Judson tailback Jerod Douglas broke 49 yards for a touchdown with 27 seconds left in the third to pull the South to within 31-26.

South quarterback Jeff Watson's extra-point pass attempt was no good and the North seemed to come up with defensive play after defensive play in the fourth quarter, getting two consecutive South fumbles and stopping them on a fourth-and-two another series.

The North then drove to the South 20-yard line where it appeared ready to wrap up the game late in the period — until Tucker picked up Hodge's fumble and changed the game's outcome.

Bagwell's 33rd HR gives Astros 6-5 victory over Reds

CINCINNATI (AP) — Sure, Deion Sanders got all the air time by putting an NFL-style hit on the catcher. And Todd Jones got most of the attention for his biggest win of the season.

But once again, it was up to Jeff Bagwell to leave everyone speechless.

Bagwell did Tuesday night what he's done all year long for the Houston Astros. He hit another homer — his 33rd — and drove in his 100th run of the season to get them started toward a bruising 6-5 victory over the Cincinnati Reds.

The victory evened the series between the NL Central contenders, leaving the Astros one game behind Cincinnati. They conclude their final series at Riverfront Stadium today.

Bagwell's two-run homer in the first off Jose Rijo was the biggest blow as the Astros rolled to a 5-0 lead. It was one of the more amazing strokes in a year of amazing hitting.

Bagwell has 101 RBIs in 101 games and is the first major-leaguer to hit triple digits in a category where consistency counts more than muscle or style.

"I don't know if I can answer any more questions about Jeff," manager Terry Collins said. "I just sit back and watch him play. There's nothing more you can say. Just watch until the end of the season and see what he does."

"He's just been unbelievable all year long by staying as hot and as consistent as he has," Craig Biggio said.

Bagwell wound up with three hits Tuesday night and is 14-for-21 (.667) in his last six games. The 101 RBIs leave him just nine shy of Bob Watson's club record.

"I guess I'm as surprised as much as anybody else that I've got 101 already," he said. "It helped tonight, which is all I wanted. That was the big thing: It helped win the game."

Not even Sanders' expertise as a two-sport star could overshadow it.

Pete Harnisch let the Reds wipe out the five-run deficit by giving his worst performance in two months. The right-hander had won all five of his starts since returning from a disabling arm injury, but simply didn't have it Tuesday night. He gave up five runs on 13 hits in 5 1-3 innings.

Bret Boone hit a two-run homer, Barry Larkin singled in a run, and Larkin doubled home two more to tie it in the sixth and set up the game's most electrifying moment. Sanders, an NFL cornerback during baseball's offseason, scored from first on the hit by leveling his left shoulder and flattening catcher Scott Servais, who was in an upright position awaiting the relay throw.

"Now I know what guys in the NFL feel like," Servais said.

"The catcher is taught to block the plate and if I go in feet first, I'm going to get crunched," Sanders said. "I've had collisions before like that, but nothing that intense."

Both got up and shook off the effects. Then the Astros went right back at it, breaking the tie on Luis Gonzalez's two-out double in the seventh off Johnny Ruffin (6-1).

Todd Jones (4-2) calmed the game down and got the win. He struck out Reggie Sanders to end the sixth and retired 10 of the 11 batters he faced, striking out five. The only one who got away was Kevin Mitchell, who got an intentional walk.

Collins decided to stick with Jones rather than bring on closer John Hudek, who was warming in the bullpen in the ninth.

"I know you can get second-guessed when you have Hudek in the (bullpen)," Collins said. "But I thought Todd had exceptional stuff."

That he did. The Reds didn't hit one ball hard off him in his 3 1-3 innings.

"I was just glad to be a part of it," Jones said. "There's a big difference between being three games back and one back. With a team like the Reds, any game we can get we'll take."

Multi-Mile
TIRES
Because So Much Is Riding On Your Pocketbook... Call Us For A Quote on Your Next Set of Tires!
McCORMICK MARKETING
2401 Ave. Q 573-6365

Buy One Sneeze Less...

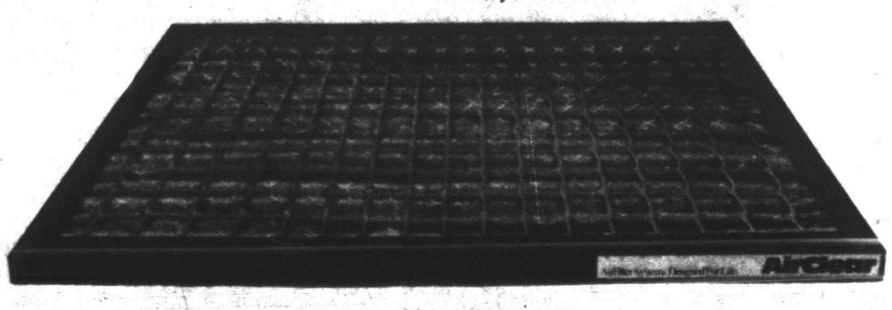

The new AirClear Filter System traps 95% more allergy-causing pollen, spores, smoke, dust, and mold circulating in your home than the filter you're currently using. Less airborne particles. Less sneezing. And, the AirClear System is affordable. The System is constructed of a specially designed filter media and comes with a permanent, reusable filter frame. Each filter provides three months of sneeze-free clean air performance under normal conditions. So, if you'd like to smell how life in the sneeze-free zone is, call (915) 573-1753 for a free home air quality audit.
Snyder Heating & Air Conditioning,
4702 College Ave., Snyder, Texas 79549.
AirClear
AirFilter Systems Designed For Life™

Feeling great about The Snyder Daily News Classifieds

CLASSIFIED ADVERTISING
RATES & SCHEDULES
15 WORD MINIMUM

1 day per word	24¢
2 days per word	42¢
3 days per word	55¢
4 days per word	70¢
5 days per word	80¢
6th day	FREE
Legals, per word	24¢
Birthdays/Thankyous, 2x2	$20.00
Birthdays/Thankyous, 2x3	$26.00

These rates for 15 word minimum, consecutive insertions only. All ads are cash unless customer has an established account with The Snyder Daily News.

The Publisher is not responsible for copy ommissions, typographical errors, or any unintentional error that may occur further than to correct it in the next issue after it is brought to his attention.

ERROR

The Snyder Daily News cannot be responsible for more than one incorrect insertion. Claims cannot be considered unless made within three days from date of first publication. No allowance can be made when errors do not materially affect the value of the advertisement.

All out of town orders must be accompanied by cash, check or money order. Deadline 4:00 p.m. Monday through Friday prior to any day of publication. Deadline Sunday & Monday, 4:00 p.m. Friday.

YOU ALWAYS HIT THE MARK WITH
THE CLASSIFIEDS
573-5486

005 KAREN'S KLOSET

FOR SALE: Grown pair AKC Dalmations, 2 yrs. old. $100. 573-6733.

010 LEGAL NOTICES

PUBLIC NOTICE

In compliance with Section 763.93(E)(10) of the AHERA Regulations the Snyder Independent School District will be conducting scheduled surveillance of all campuses containing asbestos material during the month of July, 1994.

Lawton Taylor
Director of
Maintenance
Snyder I.S.D.

020 ANNOUNCEMENTS

RESPOSIBLE, cheerful, non-smoker sought, College student acceptable, for my modern CH/A, furnished, 2 bd. aptartment in Field Crest Aptartments. $175 month, $50 deposit, all bills paid. Please send name & phone number to John McMillan at P.O. Box 1392, Snyder, Tx. 79550.

090 VEHICLES

1973 DODGE ½ -ton pickup with automatic transmission & good tires. Call 573-4467.

DONATE Vehicles • RVs • Boats, Jewish Heritage for the Blind, Tax Deductible. FREE TOWING • Need Not Run, 1-800-2-DONATE.

78 FORD, 1 ton, steel flatbed, runs good, good tires. Call 573-3680 after 6 p.m.

'92 Ford Explorer XLT, 4 dr., 2wd, loaded, 39K. Call after 5 p.m. 573-7350.

FOR SALE: 1990 Chev. 1500 pu., 305 motor, LWB, A.O.D., p.s., a/c., high mileage, excellent condition, good gas mileage. 573-1619 after 5 p.m.

1993 Ford pickup, extended cab, 23K, immaculate, warranty, $15,395. 1987 Oldsmobile Regency, 94K, nice, $5,895. 573-0346.

FOR SALE: 1985 S-10 Blazer, good condition, $2,500. Call 573-4382.

GOOD USED Cars. We do our own financing. Peiper Auto, 4738 N. Hwy. 208, Colorado City, TX 79512. 915-728-3502.

MUST SELL BY AUGUST 1st! 1986 Suburban $5,900; 1986 Chev. Cavalier $2,000; 1989 Tempo $3400; 1978 Ford pickup $2,300; 1984 Buick Riviera $2,400; 1988 Chev. Caprice $3,700. Will sell for reasonable offers. 728-3802.

Mustang LX '85 convertible, power top, windows, locks, am/fm/cass., a/c, $5,000. 573-0449, if no answer 573-0605.

1966 Mustang, V-8 automatic, $2,500. 573-7107.

1987 Mazda pickup, 4WD, $1,900. 573-2843.

1984 Oldsmobile Cutlass Supreme, 2 dr., silver, V-8, loaded, excellent condition. $2,400 price negotiable. 573-1955.

WE BUY NICE, low mileage, late model cars & pickups. Denson's Used Cars, 301 Coliseum Dr., 573-3912.

PLAY IT SMART... GET INTO THE CLASSIFIEDS
573-5486

140 BUSINESS OPPORTUNITY

UPS-SERVICE-RETAIL BUSINESS. Perfect for a couple or individual who likes people. $25,000. 573-1956.

150 BUSINESS SERVICES

ELECTROLUX: Repair all makes, Kirby, Hoover, Rainbo, etc. Small appliances, repair (mixers, irons, hair dryers, etc.) Have bags. 600 Coliseum Dr. 573-8105.

Evaristo is washing cars & changing oil at Tiger Carworks. New address is 2301 College, 573-9712 MC/VISA.

NEW HOME Sewing Machines. Quality Service All Machines. Stevens, 1101 James, Sweetwater, Tx. 1-235-2889.

Need Inside Painting Done? For a reliable, responsible job call 573-2670 or 573-3931.

Windshields, Metal Carports, Patio Covers, Glass Enclosures, Storm Windows & Doors. Bailey's Snyder Glass & Mirror, 573-0037.

Business Directory of Services

DAVIS CONSTRUCTION CO.
•Metal Buildings •Metal Roofs•Fencing
•Concrete Work •Septic Tank Installation
•24 Hour a Day Backhoe Service•Fully Insured
Barry Davis 573-2332
or 575-3846 (Mobile Phone)
Tommy Deloers 573-1534
or 575-3283 (Mobile Phone)

Business Directory Ads Call 573-5486

HAIL DAMAGE
paintless dent removal
SS Dent & Tint
Window Tinting
Mobile Service
Auto-Residential-Commercial
Mobile # 235-6919

FOSTER ROOFING
Office & Yard Located At
1000 Ave. T
Come And See Us
For Your Roofing Needs.
Over Over 18 Years In This Area
573-0778

DECO Rubber Company, Inc.
Industrial Rubber Specialists
401 College Ave. (915) 573-4058
Snyder, Texas 79549
Ronnie Black, Mgr.
•Hydraulic Hose •Water Hose
•Hydraulic Couplings •Air Hose
•Petroleum Hose •Teflon Hose
•Material Handling Hose
•10lb. & 25lb. Rags
•Agricultural Hose •V-Belts
•Petroleum Valves
•Conveyor Belts
•Q.D. Hubs & Sheaves
•Trailer Hoses •Ducting
•Belting (Terracing, Hay Baler, Food, etc.)
24 HOUR SERVICE 573-4058

CARDINAL BUILDERS SUPPLY
Metal Building Supplies
Metal Roofs, Metal Buildings, Fencing, Concrete Work, Custom Bend Trim
Jimmy Hudgins 766-3517
Office 573-8655
John Green 573-3976
Gary Burt 573-1562

CONCRETE & SUCH CO.
Concrete Patios
Carports & Sidewalks
Brick & Block Work & Repair
Tile Work, Fencing, Carpentry
ALL TYPES OF BUILDING NEEDS
FULLY INSURED
John McKinney
573-0334 Mobile - 575-3287, 575-4602

Snyder Appliance Service
Service Snyder Area for 42 Years
Selling New Gibson Appliances
Repairs on all Makes & Models
Will Buy Your Used Appliances
CAP HERNANDEZ, OWNER
2415 College 573-4138

Keith Matthies
All Types Roofing, Remodeling, Painting and etc.
Home Phone (915) 573-3465 Shop (915) 573-7646
3200 30th Street Snyder, Texas

Waterwell Services
Windmills & Domestic Pumps
Move, Repair, Replace
TOMMY MARRICLE 573-2493
BENNIE MARRICLE 573-8710
Before 8 a.m. & after 6 p.m.

BROOKS CONSTRUCTION
For Your Building Needs
•New Construction •Add Ons •Kitchens
•Baths •Custom Cabinetry
•Counter Tops •Car Ports •Decks
25 Years Experience
573-0259 573-2389

Bryant's Carpet Cleaning
Living Room $25
Bedrooms $20
Furniture Cleaning & Drying Wet Carpets
We Rent Carpet & Floor Dryers
10% Discount for Senior Citizens
573-2480 573-7500

Business Directory Ads Call 573-5486

J.C. ROOFING
We Do All Types Of Roofing. And Specialize On Wood & Metal Roofs.
Call For Your Free Estimates At
573-1157

EXPRESS Carpet Cleaning
"Our Reputation Is Spotless"
All Types Carpet Cleaning, Installation and Repair
24 Hr. Water Removal also
Deep Clean Auto & Home Upholstery
573-2661 573-0904

573-8116
1-800-687-8116
Amco Medical Service & Supply
5305 Trinity Blvd. Siute G, Snyder, Tx.
West Texas' Most Complete Selection Of Medical Equipment
•Respiratory •Pediatrics
•Rehabilitation •Driving Aids
Open Monday-Friday 9:00 - 5:00
Free Delivery • 24 Hour Service • Medicare & Insurance Accepted
Locally Owned & Operated

Fox Contracting Service
•Complete Home Remodeling & Add-ons
•Roofing •Painting (Int. & Ext.)
•Ceilings & Floors (All Types)
Don Fox 573-3995 Chad Fox

152 STUDENT WORK

CHRIS IS mowing lawns again, average yards, $15. Dependable, quality, weekly, bi-weekly service. 573-7318 or 573-8018.

WILL MOW, edge, weed-eat, or do odd jobs. Call Ricky at 573-1289.

DEADLINE IT TO THE CLASSIFIEDS & THEY'RE BUZZIN' WITH ACTION

160 EMPLOYMENT

CASHIER NEEDED: Shift work, 40 hr, benefits. Apply in person at Rip Griffin Truck Center. No phone calls please.

DEPENDABLE sub carrier to do Hermleigh Rt., must have dependable transportation. Call 863-2736, after 5 p.m.

DRIVERS NEEDED for vacuum, pump and transport trucks. CDL license and clear driving record required. Days 573-3379.

EXPERIENCED MAIDS NEEDED: 6 months expereince required. Apply in person at Great Western Motel.

HELP WANTED: Experienced oilfield roustabout. Apply in person at Walton Construction.

McDonalds Restaurant now taking applications for day, night, weekend. Apply in person 2 p.m.-4 p.m. only, Mon.-Thur.

NEW PRODUCT! Lose weight! Lose inches! Controlled appetite, increases energy, reduces sugar cravings. Velda 573-2755.

PART TIME Mechanic/Janitor wanted. Pay based on ability. Apply in person Snyder Laundry & Dry Cleaning, 1401 26th St. 573-0137. EOE.

TRUCK DRIVER needed for oil field jobs. Must be able to travel. No need to relocate. Must have Class A CDL and clean driving record. 1-800-588-2669, Mon.-Fri. 8-5.

GARAGE SALE
Advertise your garage full of "Don't Needs" in
SNYDER DAILY NEWS
573-5486

190 FINANCIAL

NOW MAKING VACATION LOANS. Loans up to $400. Phone applications welcome. Credit starter loans available. Fast, friendly service. Call 573-1761 or come by 2604 Ave. R, Snyder, TX, 79549 at Security Finance we like to say yes.

DON'T MISS THE DEADLINE!
Get Your Classified Ad in by 4:00 p.m.
the Day BEFORE You
Want It in the Paper!
(4:00 p.m. Friday for Sun. & Mon.)
ALL ADS ARE CASH in advance unless you have an established advertising account with The Snyder Daily News. ALL GARAGE SALES must be paid in advance.

210 WOMAN'S COLUMN

NAIL SPECIAL! $25 Full Set. $15 Fill ins (Every Monday). Call Sha for an appointment 573-0544.

PROFESSIONAL ALTERATIONS and sewing for Men and Women. Bernina Sewing Center. 2503 College, 573-0303.

CLASSIFIEDS EVERYBODY'S MARKETPLACE

220 FARMER'S COLUMN

Custom Plowing & Shredding. 573-8839 leave message.

Charolais & Limousin cross bull for sale. Call Buck Logan 573-5189.

CUSTOM HAY BALING, round or square bales. Snyder & Colorado City area. Call 728-5665.

J&J FEEDS come see us for your high quality Bluebonnet Feeds Ratite (Ostrich, Emu, Rhea), cattle, horse, sheep, pig, chicken, dog, rabbit we love it all. Go down East 23rd to the Bluebonnet Sign. 573-4789.

REGISTERED Limousin Yearling Heifers for Sale. Surry Gillum, 573-1477.

TOP QUALITY Coastal Bermuda, fertilized, no weeds. $4.50/bale, delivered. 573-8839 leave message.

251 BOATS

16' Baja bass boat, 135 hp Evinrude, trolling motor, new seats & carpet, $1,800, 2207 41st St. 573-2578.

15 ft. Caddo bass boat, 70 hp. Johnson, trolling motor, dilly trailer, great shape, $1,800. Call 573-6733.

260 MERCHANDISE

FINE FURNITURE-NO Particle Board, will last & last. Over 450 Clocks, New & Old and numerous Lamps, Phonograph Players & Update Old Telephones to use today. We Repair & Refinish all the above, New or Old. HOUSE OF ANTIEKS, 4008 College, 915-573-4422.

FOR SALE: 2" Structural pipe and rods. Priced reasonable. Will deliver. Call 573-1002 and leave message.

FULLER BRUSH. A Tradition of Quality from Generation to Generation (You Deserve a Fuller Life). Call today for a Free Catalog. (915) 573-7597. Independent Distributor.

14 FT. TRAILER, Twin axle, steel bed, 2" bulldog hitch, tongue jack, $500. 573-8264.

FOR SALE: Full size sofa sleeper in good condition. 573-8218.

FOR SALE: Queen size waterbed, $100; also Whirlpool portable dishwasher, $75. 573-5320.

FOR SALE: Lighted china/curio cabinet. walnut wood with glass front. Excellent condition. 573-0623.

FOR SALE: 1985 Evinrude motor, $500. Used boat included. Call 573-5894.

If your are paying too much for Cable TV, don't have service available or have poor picture and/or dissatisfied, I can help. Call Marcie at 1-800-327-0038.

FOR SALE: 5 piece country style living room set, good condition. 573-1482.

TO GIVE AWAY: Chocolate Lab, 1 yr. old; King size waterbed mattress and heater, $25. 573-5785.

261 ANTIQUES

BOOTH SPACES for Rent: .55¢ per ft. Antiques, Collectibles, Crafts. Heartfelt Treasures, 169 & 2nd, Colorado City, 915-728-2631.

573-5486 Puts you in the Classifieds

290 DOGS, PETS, ETC.

ALL BREEDS GROOMING. Boarding, Collars, Leashes, Harnesses. Hill's Science Diet Dog Food. Scurry County Vet Clinic. 573-1717.

FREE KITTENS: 7 weeks old. Call 573-3206.

MISS YOUR PAPER?
Your Snyder Daily News should be delivered to you by 6:00 p.m. Monday through Saturday. Your Carrier strives to give Prompt Service, but should your paper be missing...
PLEASE CALL
573-5486
Before 6:30 p.m. Monday through Saturday

Feeling great about The Snyder Daily News Classifieds

310 GARAGE SALES

CARPORT SALE
Thursday 5-9
North on Clairemont Hwy. to Huffman, turn right, go 3 blocks. Clothes (children's, men's, lg. ladies), baby items.

GARAGE SALE
Association for Retarded Citizens open each Tuesday and Thursday, 8 a.m. to 3:30 p.m., 2504 Ave. W. **Donations of Useable & Sellable items accepted.** For local pickup on items, call 573-4186, 573-3729 or 573-5374.

GARAGE SALE
3401 Irving
Thursday 8-1
Childrens clothes, crafts, toys and misc.

GARAGE SALE
4108 Eastridge
Fri. & Sat. 9-6
Bedroom suite (king-full), couch, end table, old wardrobe and other furniture, large plus size women's clothes (18-24), extra tall men clothes, jackets (44-54), shirts (16-18½), all like new condition, several small items.

MOVING SALE
1412 30th St.
Thur. & Fri. 8:30-?
Everything Must Go! Stove, under counter dishwasher, ice box, washer, dryer, table & chairs, dresser, waterbed, 2 couches & chairs. Lots more.

SUNDOWN SUPER SAVER SALE OF STUFF
4109 Kerrville
Tuesday 6:30 p.m.-8:30 p.m.

315 WANT TO BUY

I WANT TO BUY used denim jackets. 573-1650.

Would like to buy 3 to 10 year old quarter horse for child. Must be sound, reasonably priced & no bad habits! 573-0070 days or 863-2753 evenings.

320 RENT OR LEASE

KEY MOBILE HOME PARK on West 37th St. Large Lots. Now Locally Owned. 573-2149.

Two Commercial Buildings. One very large shop/office/yard. One shop/office. 573-1956, 573-2442, 573-5627.

325 APARTMENTS FOR RENT

COME STAY AT **American Motor Inn.** Air conditioned, Low daily, weekly & monthly rates, free HBO & pool. 573-5432.

FOR RENT: 1 bedroom furnished apartment. Damage deposit required. No utilities paid, no children, no pets. 573-9047 or 573-1101.

FOR RENT: 1 bedroom furnished apartment, all bills paid including cable. No pets or children. $250 month, $50 security deposit, 2010 26th St. Call 573-4167.

Looking to Move Up? Look to
Western Crest Apartments
$100 Off First Full Month Rent
We Have It All: Come and See!
•2 Bedrooms
•Washer/Dryer Connections
•Covered Parking •Swimming Pool
•Playground •Club House
•Ice Makers •Beautiful Landscape
Call 573-1488 or Come by
3901 Ave. O, Off 37th Street

RESPOSIBLE, cheerful, non-smoker sought, College student acceptable, for my modern CH/A, furnished, 2 bd. aptartment in Field Crest Aptartments. $175 month, $50 deposit, all bills paid. Please send name & phone number to John McMillan at P.O. Box 1392, Snyder, Tx. 79550.

FOR RENT: Nice 1 bedroom apartment. Available August 1st. Call 573-4789.

FOR RENT: Nice effeciency apartment, all bills paid, single responsible adult only. 573-3902 after 5 p.m.

PONDEROSA MOTEL. Quiet, clean, co-ed rooms, daily, weekly, HBO, ice. Lamesa Hwy. 573-4373.

330 HOUSES FOR RENT

AVAILABLE August 1: 3734 Ave. V, 2-1-1, fenced yard, storm cellar, R/A, C/H, $300 month, $150 deposit. 573-9001.

FOR RENT: 2 bedroom, 2 bath, w/garage, CH/A, real nice, $400/month. 2108 29th St. 573-9068.

FOR LEASE: 3-2-1, fireplace, dog run, great location, 2202 42nd. 573-6237.

FOR RENT: 3821 Highland, 2-1, den, 2 car garage, $350 month, $200 deposit. 573-3465.

FOR RENT: 3 bedroom, 1 bath, 2317 Sunset. 573-2219 or 573-5331 after 6 p.m.

FOR RENT: 2 bedroom, 1 bath, 1 garage, 3200 40th St. $300 month, $150 deposit. 573-3805.

2309 Sunset, 2-1, den, lg. utility, $325 month, $200 deposit. 573-3465.

340 MOBILE HOMES FOR SALE

$1,200 Down & $242 per month on this '94 model 16x80, 3 bd., 2 bth., Clayton. Free delivery & set up. Bell Mobile Homes 806-894-7212. 5% DN*11.50 APR*240 mo.

DOUBLEWIDE..Only $300.10 per month buys plush three bedroom, two bath doublewide. Bookcase, island work center, lots of cabinets, maximum insulation package and freezer storage. 9.99% APR, 240 mos., and 20% down for qualified applicants. (915) 550-0018, Clatyon Homes, 5725 Andrews Hwy., Odessa, Tx.

GRAND OPENING SPECIAL. Your Choice? Purchase any new home and receive free skirting or a new washer and dryer. All homes have upgrade insulation, and most have storm windows. All are 1995's. Prices start at $17,900. (915) 550-0018. Clayton Homes-Odessa.

NEW DOUBLEWIDES, 3 bd., 2 bth., only $254.91 per month. Free delivery & set up. Call Bell Mobile Homes 806-894-7212. Drive a Little*Save a Lot! 10% DN*10.75 APR*24 mos.

ULTRA CLEAN used two bedroom, one and half bath. Only $7,900. Will finance. (915) 550-0018, Clayton Homes, 5725 Andrews Hwy., Odessa, Tx.

350 WANT TO BUY-RENT

WANT TO BUY (rent to own arrangement) mobile home-ready, private or semi-private lot. Call 573-8881, evenings only.

Classified
The link between buyer and seller
Snyder Daily News
573-5486

360 REAL ESTATE

3 bedroom, 1 bath, Austin Stone home on large lot. Assumable FHA low interest loan. Appointment only. Available August 1. Texas Real Estate & Appraisal. 573-0070 days. 863-2753 evenings.

2 Brick Homes: Both 3 bd., 2 bth., on 5.2 acres, ¼ mile east of city limits in Colorado City, city water, cable, good water well, barn. 728-3343.

FOR SALE: 92.3 acres, NE of Rotan. 735-2442 (Rotan).

FOR SALE: 2 bedroom, 1 bath, garage, lg. utility room, 3723 Ave. U. 573-0337 nights, 573-6512 days.

FOR SALE in Gail, 3 bd., 1 bth., barn, horse pens, fences, 5 lots. FOR SALE in Gail, 2 bd., 1 bth., carport, 4 lots.

53 Model Fergeson tractor and other equipment. Call 806-756-4438 or 806-756-4461 after 5 p.m.

FOR SALE: 106 Canyon, 2 bd., strg. bldg., $13,900; 108 Canyon, 2 bd., lg. livingroom & kitchen, CH/A, 2 carport, driveway, $19,900. 573-8064 after 6 p.m.

FOR SALE: 5 acres in Snyder, east of town. 573-5657.

19 miles from prison, brick, 4 bd., 2 bth., triple garage, metal barn, 4 acres, pecan trees. 776-2322 (Roby). 735-2596 (Rotan).

2502 30th St. 2-1-1cp, brick, CH/A, large laundry room, storage room/workshop. May assume if qualified. 573-0939.

6½ %, 14 yr. assumable if qualified w/small dn. pmt. 204 36th St. 2-1-1, lg. living and lg. kitchen/dining. Beautiful yard w/lg. shade trees. Dbl. wide motorhome carport. Call 573-9361 before 5 p.m. and 573-8949 after and on weekends.

JACK & JACK
Realtors
611 Coliseum Dr.
573-8571 573-3452

New Exclusive near Dunn, 9 acres w/barn, 2-1-1cp, Assummable.
New Exclusive, 3810 Highland, 3-2-cp, $56,500.
New Exclusive N, 3-2-2cp, cov. patio, sm. acreage.
3404 Jacksboro, 3-2-2, recent paint and carpet, $60,000.
Reduced 1908 30th, 4/5 bd., 2 bth., det. hobby or apt., $45,000.
2302 Sunset, 4-2-2, Reduced.
Reduced near Ira, 11 acres, brick, 3-2-lg. den, lg. shop.
Country South, 3-2, 2 acres.
115 acres, with lovely 4-3-2cp, Southeast.
Pretty 3-2-2, lg. shop in rear, 4200 Lubbock.
3728 Austin, 3-2-1, $40,000.
We have several commercial bldgs. at reduced prices.

Faye Blackledge	573-1223
Doris Beard	573-8480
Wenona Evans	573-8165
Dolores Jones	573-3452

City REALTORS
4610 College Ave.
573-7100 573-7177

Nice 3-2-2, Ira, $50's.
N/W Ira, 17A, 2-1¼ mobile home, large barns, pens.
2-1, 510 28th, 10T.
Remodeled 3-2, Ira, $20's.
3-2-1cp, 102 Elm, 2-1-cp, 3009 Ave. T
West of Ira, 18 acres, $10T.
Stanfield area, 3-1, $30's.
3718 Highland, 3-1, lrg. den, $52T.
30 acres land, NE of town.
2201 43rd, 3-1-1cp, storage, $40's.
4-3-2cp, nice country home on 115 acres, crossed fenced, barns, pens and more.
COUNTRY, 12A, 3-2¼ , shop 24x40.
1709 Sunset, assume, 3-1-2, $30's.
Assumable low equity, 2112 28th
Lake Prop. 2 & 3 bd, homes, nice. $20's.
114 Canyon, 2-1, $12T.
Ira 2¼ A, nice 3-2¼ -2, $75T.
4-2 w/shop, 2403 41st St. $42,500.
Stanfield, 3-2-1.
712 28th, 3-1-1cp, $30's.
Under 20T: 3-2 doublewide w/2A, 6 mi. out and 1500 Ave. R.
Clarence Payne 573-8927

Elizabeth Potts Realtors
573-8505
1707 30th Street

New Listing 3-2-2, Ave. U, 75T.
2705 48th, 3-2-2, pool.
Townhouse, 2-2-2, $85T.
2808 47th, 3-2-2, $69T.
Unique home, 6A, in town.
North, 4-2-2, 4A, $90's.
2715 48th, 3-2-2, $98.9.
3001 Crockett, 4-2½ -2cp.
3113 Ave. T, 3-2-2, $39.5.
3908 Eastridge, 3-1-2, $35T.
By Prison, 2-1-2, $32,500.
3201 40th, 3-1½ , $30,400.
2201 43rd, 3-1-2cp, $45T.
Ira, 3-2-2, 1A, $59.5.
3732 Austin, 3-2, $38.5.
213 36th, 2-1, strg., $17.9.
3406 44th, 3-1, $32T.
3401 Irving, 3-2, Apt.
123 Peach, 3-1, $27T.
3009 Ave. T, 2-1, $25T.
1319 Ave. T & 1307 College.
Beauty Shop for sale.

Jackie Buckland	573-8193
Margaret Birdwell	573-6674
Annette Waller	573-9467
Elizabeth Potts	573-4245

DECLINE IT TO THE CLASSIFIEDS OR THEY'RE BUZZIN' WITH ACTION

STEVENSON REAL ESTATE
4102 College
WEEKDAYS
573-5612 or 573-1755

2807 Ave. U, 2-1, O.F. 27.5T
2313 42nd, 3-1, 2 liv. 29.9T
2018 37th, 2 stry, 3-3-2, sep/apt.
40th Pl., 3-2, ws, lg. m/b.57.5T
Lg. Country Home, 5 ac.110T
202 Birch, 4-2, own. fin.
218 36th Pl., 2-1, cnr. lot.

313 33rd, 3-1	27T
2218 Sunset, 2-1	23T
2 comm. lots, 1500 College	5T
1401 Ave. K, 3-2-2	35T
2701 Ave. G, Duplex	21T
3112 Ave. C, 4-1-2, red.	35T
E 3-2, ch/a, jac. & shop	25.9T
Own. Fin., 1010 30th	13.5T
3007 40th, 2-1	18.5T
3405 44th, 3-2-2	55T
2301 43rd, 3-2, 1 liv. ar.	65T
Hermleigh, brk., lg. 3-2	59.9T

Claudia Sanchez	573-9615
Bill Dryden	573-9739
Frances Stevenson	573-2528

LOOKING FOR RESULTS?
LOOK TO THE CLASSIFIEDS

362 FARMS & RANCHES

FOR SALE: 80 acre cotton farm, good cotton yeild. Owner finance. 915-784-5256.

SDN
Classified Ads
Call
573-5486

Win A FREE 1-Year Subscription to The Snyder Daily News
Persons Subscribing or Renewing Subscriptions for 6 Months or More during Each Month Are Eligible to Win A FREE 1-Year Subscription. Clip Coupon & Bring with Payment to the Snyder Daily News 3600 College Ave. or Mail to P.O. Box 949, Snyder, Texas 79549
Drawing Will Be Held the End of Each Month

Name _____
Address _____
City _____
State _____
Zip _____

By Carrier Or Mail In County:
1 Year: $65.75
6 Mos.: $34.00

By Mail Out of County
1 Year: $85.00
6 Mos.: $47.20

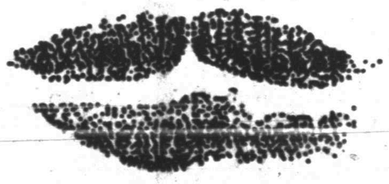

Kiss unwanted items goodbye
by selling them in the
Snyder Daily News CLASSIFIEDS
573-5486

Collision increases concerns

MARATHON (AP) — Railroads still have the best safety record in the transportation industry despite accidents like the head-on collision this week that killed four Southern Pacific employees, a company spokesman says.

But a West Texas official countered Tuesday that the accident is reigniting worries about the safety of trains speeding hazardous materials through small towns.

While work crews were cleaning up the wreckage of Monday's collision near Marathon and accident investigators combed the area for clues, County Judge Val Beard was preparing to raise the issue of freight train safety with other county officials.

She said officials have told Southern Pacific officials their concerns in the past following other, smaller accidents in and around the county seat in Alpine and other small towns.

"Southern Pacific has not been terribly receptive," she said.

Mike Furtney, a spokesman for the San Francisco-based railroad, said he was not aware of any complaints by West Texas residents, but added, "That doesn't guarantee that there haven't been any."

He said railroads have a proven safety record, despite accidents like the wreck just east of Marathon, about 230 miles southeast of El Paso.

Beard didn't seem similarly convinced, noting the trains had been carrying various types of hazardous materials, including paint, peroxide and petroleum distillates.

There were no hazardous spills and the cars carrying potentially dangerous substances remained on the tracks, even as several cars carrying furniture derailed.

"For years, citizens in this area have been concerned about the fact that the Southern Pacific trains come through a number of small towns at relatively high speeds carrying a lot of hazardous materials," Beard said. "I think this incident, unfortunate as it is, is going to focus attention on that situation again."

She added: "One of the things that has been talked about in Alpine for years is a possible relocation of the rail outside of town."

Furtney, however, said such a move would be extremely costly.

"The notion that you have to go around every population center would only add to consumer costs without providing any measurable safety benefit," he said.

He said the track speed limit through Alpine of 50 mph is typical.

King, LA settling lawsuits

LOS ANGELES (AP) — Rodney King is putting his legal wars behind him.

King has agreed to drop two appeals in his lawsuit against the city, and in return, the city and a former police officer won't make King pay part of their legal costs, attorneys said Tuesday.

The agreements appear to end three years of legal battles between King and the city. They also mean the city will pay King's $3.8 million compensatory damages award in a matter of weeks, said Deputy City Attorney Don Vincent.

"The city has always wanted to get this case behind it," Vincent said. "It's a good-faith act on the part of the city to get this behind us."

King won the first phase of his civil lawsuit when the jury awarded him $3.8 million for medical bills, pain and suffering. In the second phase, a jury refused in June to grant punitive damages against the four officers who beat King.

King's lawyer, Milton Grimes, filed two appeals to that second ruling with the 9th U.S. District Court of Appeals. One challenged the jury's decision that the city didn't owe King punitive damages. The other challenged the ruling that former officer Theodore Briseno didn't batter King and therefore owed no punitive damages.

For Results Use Snyder Daily News Classified Ads 573-5486

U.N. convoy fired on in Bosnia

SARAJEVO, Bosnia-Herzegovina (AP) — A U.N. convoy came under intense small-arms fire today as it neared a road that Serbs had just closed, the United Nations said. Two British peacekeepers were wounded in the attack near the highway, the last link to the Bosnian capital.

The attack could be grounds for the United Nations to call in NATO air strikes to protect the peacekeepers. But there was no immediate indication that such a request would be made, and U.N. officials said they were not prepared to say who attacked the convoy.

The attack came just a few hours after the road in and out of Sarajevo was sealed off, effectively re-establishing a Serb stranglehold on the Bosnian capital.

The Serbs, in announcing the closure of the route to civilian and commercial traffic Tuesday, had specified that U.N. vehicles would be allowed to use it.

Announcing the attack, U.N. spokeswoman Claire Grimes said the convoy was on a resupply mission, taking fuel from the British base in Vitez, northwest of Sarajevo, to Gorazde, southeast of the capital. She said the attack came without warning.

For the last four months, the "Blue Route" had been the source of roughly half the city's food and was the only way for residents to come and go from the city.

U.S. moving quickly to save Rwandan people, officials say

WASHINGTON (AP) — Administration officials are rebutting criticism that the U.S. response to the Rwandan refugee crisis was too little and too late, pointing to the military's flow of food and water-purification equipment.

"It is not too late for the living," Agency for International Development chief J. Brian Atwood told the Senate Foreign Relations Committee on Tuesday.

He and other officials acknowledged that the United States was caught off guard by the magnitude of the crisis and speed with which it developed. More than 2 million Rwandans have streamed out of the country since Tutsi-led forces won a civil war over their Hutu rivals. Some 11,000 have died in the border town of Goma, Zaire, alone, where more than 1 million refugees are stranded.

Atwood said "the U.S. government response so far has been massive, aggressive and as immediate as possible."

Human rights and relief officials testifying at the hearing said the current crisis could have been averted had the United States intervened to stop the mass killings of up to 500,000 civilians during the war and opposed a U.N. decision in April to withdraw most U.N. troops from the country.

"The U.S. response to genocide in Rwanda was extremely disappointing," said Alison Des Forges of Human Rights Watch-Africa. "The disaster in Rwanda apparently failed to capture the attention of the president until millions fled the country within the past two weeks" following the Tutsi victory, she said.

New bill confronts checkbook journalism

SACRAMENTO, Calif. (AP) — Checkbook journalism, despised in some circles but beloved in the checkout lanes, could become a crime in California.

Prompted in part by the National Enquirer's $12,500 payment to a knife salesman who testified against O.J. Simpson, Assembly Speaker Willie Brown wants to prohibit witnesses from selling their stories for at least a year.

Brown said the practice of selling stories is "severely hampering" the fairness of high-profile cases by casting doubt on the words of witnesses who could free or convict defendants.

"Payment so taints the system that it creates doubts in the minds of jurors about the credibility of the witness," Brown said Tuesday.

He denied that the proposal would violate a witness's right to free speech.

"I am not barring them from saying it," Brown said. "I'm barring them from getting paid for it."

Jose Camacho testified at Simpson's preliminary hearing that he sold a knife to Simpson several weeks before the June 12 knife-slayings of Nicole Brown Simpson and Ronald Goldman. Camacho split the $12,500 with the two owners of Ross Cutlery.

Simpson, 47, has pleaded innocent to murdering his ex-wife and her friend.

Under Brown's bill, witnesses who sell their stories could face up to six months in jail or fines of up to three times what they were paid. Expert witnesses, who are usually paid, would be exempt.

The San Francisco Democrat, who is up for re-election this fall along with the rest of the Assembly, described himself as an acquaintance of Simpson.

News Classified Ads 573-5486
For Results Use Snyder Daily

Markets Midday Stocks

NEW YORK (AP)

	High	Low	Last	
AMR Corp	583/4	583/8	583/8	-1/2
AT&T Corp	545/8	541/4	543/8	
AirTouch s	257/8	251/2	253/4	-5/8
Albtsn s	271/8	27	271/8	
Alldsignal s	371/8	363/8	37	+3/8
Alltel	261/8	26	261/8	
AmStoress	253/4	255/8	255/8	-1/4
Ameritech	40	393/4	40	+1/8
Amoco	585/8	581/8	585/8	-1/4
AndarkPtr	461/8	455/8	453/4	
ArmcoInc	61/4	6	6	-1/8
[illegible]	[illegible]	[illegible]	[illegible]	[illegible]
ATMOS Egy s	177/8	177/8	177/8	-1/8
Avialt s	73/4	75/8	75/8	
BakerHughes	203/8	201/8	203/8	+1/4
BancTexas	11/4	11/4	11/4	
BellAtl	551/8	55	55	-3/8
BellSouth	613/4	61 5-64	615/8	+1/2
BethSteel	21	201/4	203/4	—15/8
Borden	12	111/2	117/8	-3/8
BritPet	753/4	753/8	751/2	+1/8
Caterpllr	1077/8	1071/8	1071/4	-3/4
CenSoWst	217/8	215/8	217/8	-1/8
Chevron s	43	425/8	423/4	-1/4
Chrysler	483/8	471/2	471/2	-5/8
Coastal	315/8	313/8	311/2	-1/8
CocaCola	43	423/4	423/4	-1/4
ColgatePalm	525/8	521/4	523/8	-1/4
ComlMetl s	263/8	261/4	261/4	-1/4
Cooperin	37	365/8	363/4	-1/4
CyprusAmax	303/4	303/8	303/4	-1/4
DalSemicn	153/8	151/8	153/8	-1/8
DeltaAirl	481/8	471/2	475/8	-3/4
DigitalEq	20	193/4	197/8	+1/8
Dillard	333/8	323/4	331/8	+1/8
DowChem	675/8	671/4	675/8	+5/8
DresserInd	213/4	213/8	213/8	-3/8
DuPont	607/8	60	605/8	+3/8
EastmnCh s	513/8	501/2	507/8	-3/4
EstKodak	481/8	475/8	477/8	
EljerInd	83/8	81/4	81/4	-1/8
Enserch	16	157/8	157/8	-1/8
Entergy	247/8	243/4	243/4	-1/8
Exxon	581/2	581/4	583/8	+1/8
FlowerInd	161/2	163/8	161/2	
FordMotor s	317/8	303/4	307/8	-1/2
GTE Cp	311/4	311/8	311/8	-1/4
GenDynam s	391/4	385/8	387/8	-5/8
GenElec s	491/4	487/8	491/8	
GenMills	507/8	505/8	503/4	-1/8
GenMotors	51	501/8	503/8	-1/4
GenMotors E	341/8	33	333/8	-7/8
GaPacif	655/8	65	653/8	-3/8
GlobalMar	41/2	41/2	41/2	-1/8
Goodrich	437/8	433/4	433/4	-1/4
Goodyear s	361/8	353/4	36	
GtAtlPac	203/8	201/8	201/8	-1/8
Haliburtn	335/8	331/2	331/2	-1/4
Hanson ADS	193/4	191/2	191/2	-3/8
HoustInd	341/8	34	34	-1/8
IBM	621/2	621/8	621/8	-1/4
IntlPaper	725/8	713/4	713/4	-7/8
JohnsnJns	467/8	461/4	463/4	+1/8
K mart	165/8	163/8	165/8	+1/8
Kroger	247/8	245/8	243/4	-1/8
Litton	365/8	361/8	365/8	+3/8
Lowes s	35	341/4	347/8	+5/8
Lubys	23	227/8	227/8	-1/4
Maxus	53/8	51/4	51/4	-1/8
MayDeptStrs	393/4	391/4	391/4	-3/8
Medtronic	85	841/2	847/8	-1/2
Mobil	841/4	833/4	84	-3/8
Monsanto	771/4	763/4	771/8	+1/8
Motorola s	503/4	50	503/8	+1/2
Nationsbk	545/8	543/8	541/2	-1/4
Navistar	121/2	121/4	123/8	
NoramEngy	6	57/8	6	+1/8
Nynex s	377/8	373/4	377/8	-1/8
OryxEngy	155/8	15388	155/8	+1/4
PacTeletis	317/8	315/8	315/8	-1/4
PanhECp	203/8	201/8	201/8	
Penney JC	491/4	49	49	
Pennzoil	491/2	493/8	491/2	-1/8
PepBoys	30	293/4	297/8	
PhelpDodge	603/4	591/2	597/8	—11/8
PhilipPet	391/8	329/4	39	-1/4
PlgrmPrd	83/4	81/2	81/2	-1/4
Polaroid	34	335/8	34	+1/8
Praxair	211/2	211/4	213/8	-1/8
ProctGamble	541/8	533/4	54	
PubSNwMx	113/4	115/8	113/4	
RoyalDutch	1101/8	1093/4	1097/8	-1/4
SFePacCp	201/8	197/8	20	
SaraLee	203/4	205/8	203/4	
SearsRoeb	471/2	47	471/8	-3/8
SherwinW	321/8	317/8	32	-1/4
SmthBchADS	321/8	321/8	321/8	+1/2
SmthBc eqt	287/8	283/4	283/4	
SouthCo s	183/4	185/8	183/4	+1/8
SwstAirlines	281/4	281/8	281/8	-1/8
SwBell	427/8	425/8	425/8	-1/8
Sprint	371/8	367/8	37	-3/8
SterlingChm	97/8	93/4	93/4	
SunCo	27	261/2	27	+3/8
TNP Ent	143/4	143/8	141/2	-1/4
Tandy	36	351/2	357/8	-1/4
[illegible]	[illegible]	[illegible]	[illegible]	[illegible]
Tenneco	463/4	463/8	461/2	-1/8
Texaco	623/8	62	623/8	+1/4
TexasInd	353/8	353/8	353/8	
TexasInst	763/8	751/2	755/8	-3/8
TexUtil	317/8	315/8	315/8	-1/4
Textron	521/4	513/4	521/4	+1/2
Travelers s	323/4	323/8	325/8	
Trinty s	311/8	303/4	31	
TritonEngy	341/8	34	34	
Tyler	5	43/4	5	+1/8
US West	41	403/4	407/8	-1/8
USX Delhi	133/4	133/4	133/4	-1/8
USX-Marathn	171/2	173/8	171/2	
USX-USS	371/4	365/8	363/4	-7/8
UnCarbde	277/8	271/4	273/4	+3/4
UnPac	591/8	585/8	587/8	-1/4
UnitedTech	621/4	611/2	62	+1/4
Unocal	287/8	283/4	287/8	-1/8
WalMart	251/8	247/8	251/8	
WstnGasRs	26	257/8	257/8	-3/8
WestghEl	12	117/8	12	+1/8
WinnDixie	453/4	455/8	455/8	-1/8
Woolworth	151/2	15	151/4	-1/8
XeroxCp	102	1003/4	102	+3/8
ZenithE	93/8	91/4	93/8	+1/8

Hospital Notes

ADMISSIONS: Claude Fenton, 203 36th Place; Emma Huffman, 3741 Sunset; Susie Morris, Snyder Oaks Care Center; Bella Riggins, P.O. Box 1292.

DISMISSALS: Christine Bradley, Katherine Whitfield.

Census: 41 (Med.-8, Long-Term Care-31, OB-1, Nursery-1).

Police thwart burglary try

Snyder police thwarted an apparent burglary Tuesday evening.

An officer patroling in the 1700 block of College Avenue about 7:40 p.m. noticed suspicious activity at a building being used for storage. Upon investigation, the officer arrested 27-year-old Ricky Lee Barton for burglary of a building. A second suspect, a 17-year-old male, was taken into custody but later released. The case will be forwarded to the district attorney's office.

In other law enforcement activity Tuesday, peace officers investigated complaints of criminal mischief and theft.

Police were requested at a residence in the 2900 block of 37th Street at 6:45 a.m. in reference to some windows that had been kicked in. A report for Class B criminal mischief was filed.

At 7:26 a.m., Officers were requested at Key Brothers Lawn & Leisure in reference to someone throwing a rock through a window. A report for criminal mischief was submitted.

At 2:31 p.m., police investigated a two-vehicle accident in the Lawrence IGA parking lot. Involved were a 1994 Ford pickup driven by Harold T. Bartlett of San Antonio and a 1985 Dodge pickup driven by Patricia Hood of 3708 Ave. U in Snyder.

Virginia Pulis contacted sheriff's deputies at 4:20 p.m. in reference to a Class B theft.

Bullock seeks clarification on ethics

AUSTIN (AP) — Lt. Gov. Bob Bullock is joining the call for the 1995 Legislature to clarify the conflict-of-interest provision in the Texas Constitution that applies to lawmakers.

The constitution prohibits state legislators from having any direct or indirect interest in state business. But it doesn't define what "indirect" means.

"A number of senators, since this has come up, have said it ought to be clarified, and I agree," said Bullock, who presides over the Senate. "I don't see any problem in defining 'indirect'."

Bullock's comments followed a report in the Austin American-Statesman detailing how a ready-mix concrete company headed by state Rep. Mark Stiles, D-Beaumont, is a subcontractor on a half-dozen state prison construction projects.

Stiles says his involvement in the prison jobs is legal. He cites a 1987 memorandum from the attorney general's office that said lawmakers' companies may be subcontractors on state projects without violating the constitution.

Government watchdog groups, who criticized Stiles' subcontracting work, have called for the law to be changed or clarified to prevent a lawmaker from being involved, even through a subcontract, in state projects over which they have power as a legislator.

As a legislator, Stiles is a member of both the Legislative Budget Board and the Legislative Criminal Justice Board — the overseers, respectively, of state spending and prisons.

Stiles also chairs the House Calendars Committee, the panel through which all legislation must pass before it goes to the House floor for a vote.

Although Bullock said Monday that the constitution should be clarified, he said he is unsure where the limits on indirect business ties should be placed.

"I don't know how to do it," Bullock said. "I think we've got to take into consideration some hypothetical cases."

Cogdell

Continued From Page 1

said.

Board members also pointed to the economic benefits to the community of a $5.3 million payroll and 264 jobs.

Information presented to board members also compared tax subsidy at other hospitals, including $2.6 million at Seminole, $1.4 million at Andrews and Colorado City, almost $1.2 million at Sweetwater, $500,000 at Post, $400,000 at Lamesa and $363,000 at Hamlin.

The $10 room rate increase would bring the cost of a private room to $235, an intensive care room to $525, and nursery care to $175 daily. Hospital officials presented information to indicate that those charges are in line with area hospitals, and lower than facilities in Abilene and Lubbock.

Present for Tuesday's workshop were board members Crenwelge, Sue Mize, Doug Foster, J.B. Tate Jr. and G.A. Parks Jr. Not present was Bill Wilson III.

News Classified Ads 573-5486
For Results Use Snyder Daily

Obituaries

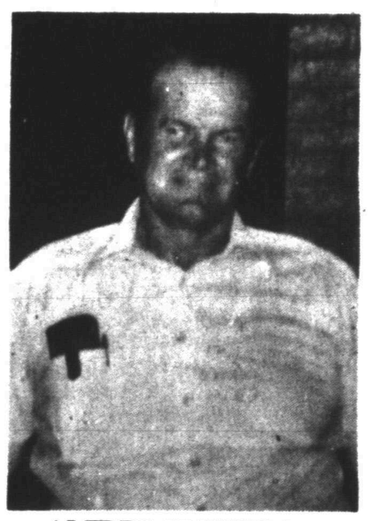

ALFRED CRISWELL

Alfred Criswell

1924-1994

Services are set for 2 p.m. Friday in the Bell-Cypert-Seale Funeral Home Chapel for Alfred Eugene Criswell, 70, of Snyder. Burial will follow in Hillside Memorial Gardens.

A retired oilfield pumper, Mr. Criswell died at 10:58 p.m. Tuesday in Abilene Regional Medical Center.

Born on May 5, 1924 in Peacock, Tex., Mr. Criswell was preceded in death by a brother and a sister. He was a Baptist.

Survivors include four daughters, Jackie Nix, Jennie Floyd, Reatha Morris and Moira Lindsey, all of Snyder; three sons, John Criswell of Snyder, Glenn Criswell of Midland and Richard Criswell of Odessa; a sister, Corrine Crabb of Odessa; a brother, Raymond Criswell of Odessa; 24 grandchildren; and 14 great-grandchildren.

C.T. Hardegree

1917-1994

Services were set for 2 p.m. today in the 37th St. Church of Christ for C.T. Hardegree, 76, who died Monday in Snyder Care Center.

Officiating was Paul Shero, minister of the Southgate Church of Christ in San Angelo. Burial was set for 5 p.m. today in the Evergreen Cemetery in Ballinger.

Born in Runnels County, Mr. Hardegree married Katherine Smith on April 9, 1944 in Tuscola.

Mr. Hardegree had been a resident of Snyder since 1956, working as a bookkeeper for C.E. NATCO until his retirement in 1985. He was a member of the 37th St. Church of Christ. While living in San Angelo, he served as an elder at the Southgate Church of Christ.

Survivors include his wife, Katherine of Snyder; a daughter and son-in-law, Carolyn and Fred Finley of McKinney; two brothers, Jimmy Hardegree of Colorado City and Kenneth Hardegree of Abilene; a sister, Allene Hamner of Colorado City; and two grandchildren.

He was preceded in death by a brother and sister.

Lynn Bradley

1913-1994

Services are set for 10 a.m. Thursday in the chapel of First Baptist Church for Lynn Bradley, 80, of Snyder. The Rev. Carter Lyles, retired minister of the Red River Conference, will officiate. Burial will follow in Hillside Memorial Gardens.

Mr. Bradley, a retired building contractor, died at 2 p.m. Monday in St. Mary of the Plains Hospital in Lubbock.

He was born on Sept. 18, 1913. A resident of Snyder since 1949, Mr. Bradley built numerous homes in the Snyder area. He was an Army Air Corp veteran of World War II. Mr. Bradley was a member of the First Baptist Church.

He was preceded in death by three brothers.

Survivors include his wife, Christine Bradley of Snyder; one son, Richard Bradley of Hays, Kan.; one daughter, Lynnda Bradley of Houston; one sister, Frances Lewis of Arlington; and two grandchildren.

Annie Rogers

1925-1994

ANDREWS — Graveside services are set for 2 p.m. Thursday in the Andrews Cemetery for Annie C. Rogers, 69, who died Monday at her home in Rankin.

Born in Scurry County, she married Dock F. Rogers Sr. on April 9, 1945 in Snyder. He died in 1991. She was a homemaker and a member of the Primitive Baptist Church.

Survivors include a son, Dock F. Rogers Jr. of Crane; two daughters, Nancy Martin of Rankin and Sandra Smith of Burnet; a sister, Dora Vineyard of Ira; five granddaughters; and two great-grandchildren.

BUY ONE GET ONE FREE

TWO DAYS ONLY
THURS. & FRIDAY ONLY

BUY ANY CELLULAR PHONE IN STOCK AT REGULAR PRICE GET THE SECOND ONE OF EQUAL OR LESS VALUE

ABSOLUTELY FREE

AS AN EXTRA BONUS....ANY TWO PHONES WITH THE SAME BILLING ADDRESS QUALIFIES YOU FOR THE MULTI-USER PLAN - $15 PER MONTH PER PHONE BASIC CHARGE PLUS 10 FREE LOCAL MINUTES PER PHONE EACH MONTH.

TWICE THE EQUIPMENT - TWICE THE SERVICE
TWICE THE TALK-TIME
TWICE THE SAVINGS

SUPPLIES AND SELECTIONS LIMITED

SALE

APPROVAL AND ACTIVATION WITH TEXAS CELLULAR REQUIRED. APPLICATION FOR SERVICE MUST BE RECEIVED BY 4 P.M. FRIDAY, JULY 29. ACTIVATION DATE MUST BE NO LATER THAN JULY 29.

TEXAS CELLULAR.

PERMIAN COMMUNICATIONS

(915) 573-8296

2403 25TH STREET SNYDER, TX 79549

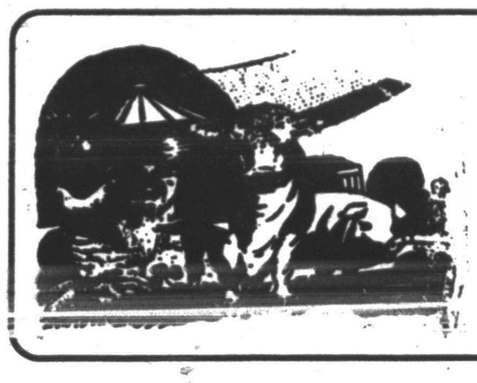

Scurry County Country

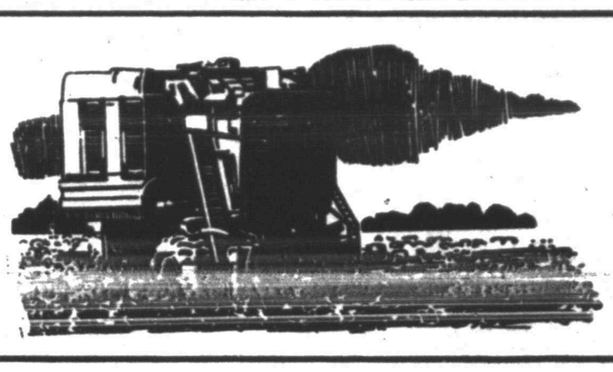

In Lubbock...

Seminar set Thursday

LUBBOCK — Growing a bountiful cotton crop is only part of the job for producers on the Texas South and Rolling Plains. Getting the crop to the gin in quality condition is another part.

To help growers make their season-long investments pay off, the Texas Agricultural Extension Service will hold a seminar Thursday on the economics of cotton defoliation to prepare the crop for timely harvesting.

The free program at the Lubbock Civic Center will begin at 8:30 a.m. and end at 3:45 p.m. It includes lunch and is accredited by the Texas Department of Agriculture for continuing education units needed for pesticide applicator recertification. It is co-sponsored by Miles, Inc.

In the seminar, Kater Hake, Extension Service cotton specialist, and Dr. Wayne Keeling, systems agronomist with the Texas Agricultural Experiment Station, will provide guidelines for defoliation. Dr. James Supak, extension cotton specialist from College Station, will report results of defoliation research.

The effects of weather and defoliation on bark content in harvested cotton will be discussed by Dr. Dan Krieg, agronomist at Texas Tech University. How defoliation increases ginning efficiency will be explained by Randy Kennedy of Shallowater Cooperative Gin. Producer experience with defoliation will be related by Mike Hughes of Hughes Fertilizer Co., Lamesa.

The effects of defoliation on price premiums and discounts to growers will be presented by Dr. Don Ethridge, agricultural economist at Texas Tech. How reducing trash impacts the textile market will be explained by Dean Ethridge of Tech's International Textile Center.

The maketing advantages of defoliation will be discussed by Dr. Carl Anderson, Extension Service economist and cotton marketing specialist, College Station.

Terry Gairhan of Miles, Inc., Kansas City, Mo., will report the latest information on federal labeling of defoliants.

New vaccine could save livestock

WASHINGTON (AP) — Researchers have created a more effective vaccine for shipping fever, a potentially fatal livestock disease that costs U.S. cattle producers around $1 billion annually, the Agriculture Department says.

Combining an immune booster and purified bacterial component of Pasteurella haemolytica, which causes the disease, researchers have successfully prevented infection in sheep, according to Agricultural Research magazine. Trials also were done on cattle at the National Animal Disease Center in Ames, Iowa.

"The new vaccine, which was used on 30 calves, was effective in preventing disease after experimental exposure to the organism," Agricultural Research Service microbiologist Kim Brogden said.

Brogden worked on the modified vaccine with Louis Chedid of the biologics company VACSYN of Tampa, Fla., and Paris. Chedid developed the immune booster.

Shipping fever, also known as pneumonic pasteurellosis, can be contracted by all breeds of U.S. cattle, sheep and goats.

The disease is spread through air in poorly ventilated areas, usually when animals are shipped in enclosed structures to feedlots, fairs or shows.

AGRIFACTS

PEACHES

Peaches are grown in many areas of Texas, but the Hill Country is widely known for the fruit's high quality and abundance. Orchards featuring early-maturing, low-chill varieties are making it profitable to grow peaches deeper into South Texas. Low chill peaches are those that need fewer hours of less than 40 degrees to mature and sweeten.

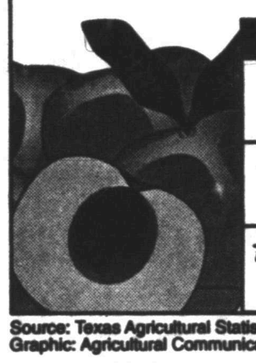

1993 Texas Peach Production

Rank in U.S.	#10
Pounds harvested	22.6 million
Total production value	$8.1 million

Total U.S. Production

Source: Texas Agricultural Statistics Service and the Texas Agricultural Extension Service
Graphic: Agricultural Communications, The Texas A&M University System

Town & Country Topics

By Kathryn Roberts
County Extension Agent

PERSONAL SAFETY TIPS WHEN LAUNDERING

To reduce the risk of fire, electric shock or injury when using washers and dryers, follow these basic precautions:

•Read all instructions before using the appliances.

•Do not reach into the appliance if the agitator or drum is moving.

•Clean lint screen, when accessible, before or after each load. Do not operate the dryer without the lint screen in place.

•Items containing foam rubber (may be labeled latex foam) or similarly textured rubber-like materials must not be dried on a heat setting. Foam rubber materials, when heated, can under certain circumstances produce fire by spontaneous combustion.

•Any material on which you have used a cleaning solvent or which is saturated with flammable liquids or solids, should not be placed in the washer or dryer until all traces of these flammable substances and their fumes have been removed. Substances such as acetone, denatured alcohol, drycleaning solvents gasoline, kerosene, turpentine, waxes and wax removers can give off vapors that could ignite or explode.

•Do not place into the dryer items that have been spotted or soaked with vegetable or cooking oil. When exposed to heat, these items can become hot enough to catch fire.

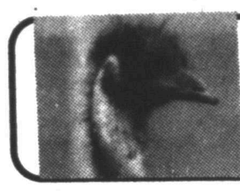

The Emu Report

By Shirley Pate, Pate Emu Farm

True to what Joan Taylor, president of the American Emu Association said, "everywhere we look, the emu industry as an alternative agribusiness is getting noticed and getting established."

Scurry County has some thirty farms in operation that will have approximately 85 breeding age pairs for the coming 1994-95 season. The emu industry in Scurry County supports many other businesses in the area thus bringing more revenue to the county.

The purpose of this column will be to promote public awareness, provide information for the seasoned producer, dates of upcoming meetings and give help to the newcomer as well as the person looking at possibly getting into this alternative agribusiness. There will be information published as new products come on the market, and addresses as more restaurants put emu meat on their menus. The business of raising emu is a sound venture with new products coming on the market all the time.

A census is being taken by Southern Methodist University now, but at this time it is estimated that we have between 200,000 and 300,000 emu in the United States and it would take 9 million emu to provide only 1% of the meat market. As most in the industry know, the demand for the emu oil is so great it's hard to supply. We need more producers, producing more birds to meet the product demand.

At the present time there are 13 universities conducting research on the emu and their by-products. There are a number of restaurants in the U.S., some in Texas, who feature emu meat on their menus. Emu Rancher's Incorporated (ERI) a producer owned co-op has eight different products, made from the oil, on the market now. There are several private companies now selling products made of emu oil, emu leather and feathers.

The American Emu Association's 1994 Annual Convention and Exposition will be held at the Opryland Hotel, Nashville, Tenn., August 4-6.

For further information call Pate Emu Farm, 573-5340.

Fishin' report

SPENCE: Water clear, 84 degrees, 27 feet low; black bass are fair to 8 pounds; striper are good early and late and during the day on down riggers; catfish are slow; white bass are fair but running small.

O.H.IVIE: Water clear, 82 degrees; largemouth bass are good in the 12-16 inch range on cranks, spinners and topwaters in the surface schools in the main lake with the larger fish caught very early and late along the shoreline and during the day on worms on points; smallmouth bass are fair along the rocks; white bass are fairly good in the surface schools on various baits; crappie are poor; channel catfish are fairly good over baited holes on various baits and on trotlines along the shallow shoals at night; yellow catfish are poor; walleye are poor.

HUBBARD CREEK: Water murky, 2 feet low; all fishing is slow except for catfish which are fair to 5 pounds on cut shad in 13 feet of water.

KEMP: All fishing is slow due to wind and lack of fishermen.

MEREDITH: Water muddy, near normal levels; most fishing is slow; white bass are fairly good on minnows; walleye are fair on Bottom Bouncers and minnows.

Processors contract more acreage

WASHINGTON (AP) — Acreage for harvest of processed vegetables increased 12 percent this year from 1993, with tomato production predicted to reach a record high, the Agriculture Department says.

Processors contracted out 1.49 million acres from farmers for the production of five major crops: snap beans, sweet corn, cucumbers for pickles, green peas and tomatoes. With the exception of cucumbers, acreage for each of the vegetables increased from the previous year.

Tomatoes are forecast to weigh in at a record 11 million tons, an increase of 14 percent from 1993 and 27 percent from 1992. Green pea production increased 42 percent from 1993 to 474,490 tons, mainly because last year's crop suffered from bad weather.

The Agriculture Department also reported a slight decrease in total acreage for fresh vegetable harvested in the summer quarter from the previous year.

Area for harvest of the 12 selected fresh market vegetables dropped to 323,100 acres. Still, the decrease from the summer quarter in 1993 only amounted to 690 acres lost.

Of the 12 vegetables, acreage for broccoli, carrots, celery, sweet corn, head lettuce and bell peppers increased, while that of snap beans, cabbage, cauliflower, cucumbers, eggplant and tomatoes decreased or held steady with levels from the previous year.

Meanwhile, acreage for melon harvest is estimated to increase to 143,300 acres, up 7,300 acres from last year's summer quarter. Although cantaloupe and honeydew melon acreage is expected to decrease, watermelon drove the increase with a projected gain of 11,700 acres for a total of 82,700.

Onion growers foresee a 6 percent gain in harvested acreage from 1993, buoyed by a spring harvest of 35,400 acres, an increase of 16 percent. Total onion acreage projected for harvest in 1994 is 159,990 acres.

Current forecast of 1994 wheat crop is down 34%

AUSTIN — The 1994 Texas winter wheat crop is currently forecast at 78.0 million bushels, down 10 percent from the June 1 level. The July 1 estimate was 34 percent below last year's production and 40 percent below the 1992 crop.

According to a July 1 survey conducted by the Texas Agricultural Statistics Service, statewide yield was expected to average 26 bushels per acre, down 6 bushels from last year. Harvested acreage, at 3.0 million acres, was unchanged from June.

Harvest moved rapidly across the High Plains where yields were turning out lower than earlier expected.

Production on the Northern High Plains was forecast at 35.0 million bushels, down 36 percent from last year.

Harvest in the Low Plains and Cross Timbers was winding down by late June. Yields continued to be disappointing. Winter wheat production on the Low Plains decreased 15 percent from last month to 11.2 million bushels, 57 percent below last year. The Cross Timbers production was estimated at 5.3 million bushels, down 44 percent from last year.

Production in the Blacklands was forecast at 17.0 million bushels, 4 percent above the 1993 crop.

United States winter wheat production was forecast at 1.66 billion bushels, down 1 percent from June 1 and 6 percent below last year. Yield was expected to average 40.0 bushels per acre compared with 40.3 bushels a year ago. Acreage to be harvested for grain was expected to total 41.5 million acres, 5 percent less than a year ago.

Sweetwater cattle auction

The market was steady and active on a run of 969 head of cattle for the July 20th sale. All stocker and feeder cattle stead with pairs and bred cows active. Packer cows and bulls steady.

STEERS
—300-400: 90-105.
—400-500: 85-90.
—500-600: 83-88.
—600-700: 75-84.

HEIFERS
—300-400: 90-100.
—400-500: 78-84.
—500-600: 75-80.
—600-700: 70-75.

—BRED COWS
—Good: 550-680.
—Older and plainer: 425-525.

Pairs
—Good: 700-900.
—Older and plainer: 600-700.

PACKER COWS
—Good: 45-50.
—Low yielding: 38-45.

PACKER BULLS
—Good: 56-63
—Low yielding: 51-55.

On The Farm Tire Service
Goodyear Tires available:
Lang Tire Co.
1701 25th Street
Snyder, Texas
Auto-Truck-Farm
573-4031

SNYDER
CITY-WIDE GARAGE SALE

The weather's warming, the sun's shining and it's the perfect time to gather up those items taking up space in your garage, attic and basement, and sell them for cash at your garage sale.

Start Planning Your Garage Sale NOW!
Saturday, Aug. 6
Snyder Will Have A City-Wide Garage Sale

CITY-WIDE GARAGE SALE SPECIAL
•Garage Sale Ads published, Fri. Aug. 5 in The Snyder Daily News
•Use up to 30 words to describe your sale (additional words 15 cents each)
•Sale ads will be grouped by location
•Get 2 Garage Sale Signs
•Rain Insurance...if it rains, your garage sale ad will be reprinted FREE

Get All This For $5 Payment In Advance

CITY-WIDE GARAGE SALE AUGUST 6TH
-Plan Now
-Place Ad By 4 p.m., Aug. 3
-Have Vacation Money

The Snyder Daily News
3600 College Ave. 573-5486

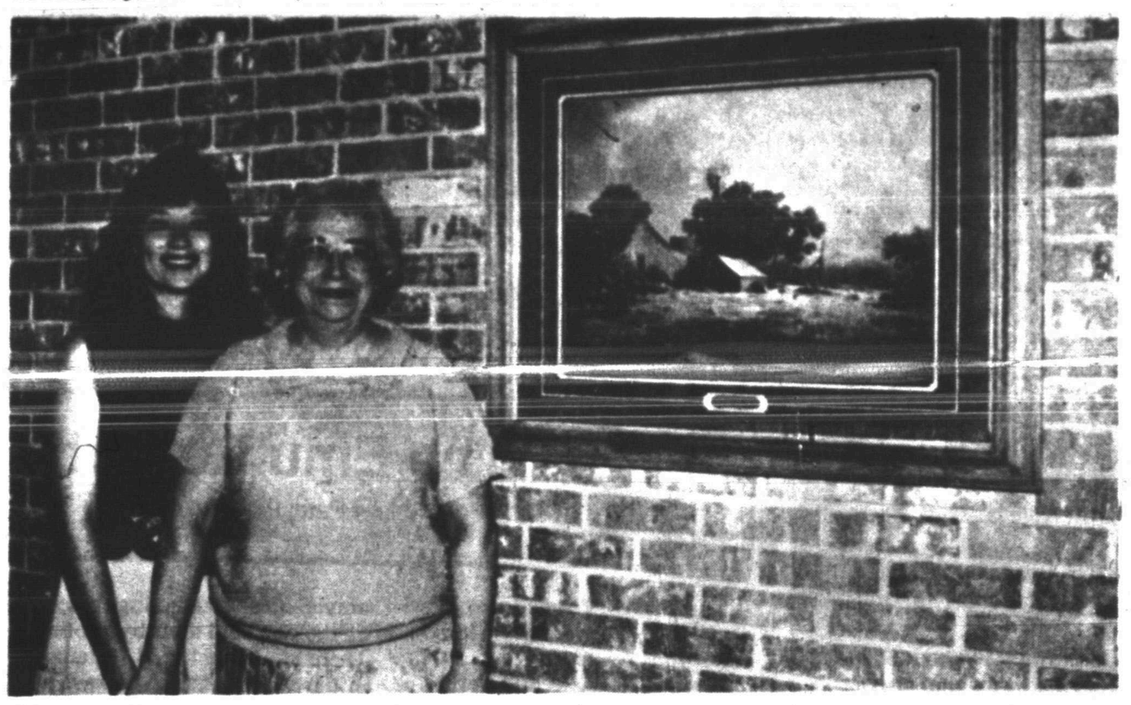

DEDICATION — "Memorable Springtide," a Dalhart Windberg print was hung in the chamber of commerce building in memory of Jack Britton Smartt for his dedication and contribution to the city of Snyder and Scurry County. Also, a Jack Britton Smartt Memorial Scholarship has been set up at Western Texas College. Pictured are, Ann Smartt, left, and her daughter, DeeDee Wallace of Austin. Not pictured is her son, Drew Smartt of Austin. (SDN Staff Photo)

AP poll finds wide support for idea of universal coverage

NEW YORK (AP) — Although just a third of Americans favor President Clinton's health care plan, his commitment to universal coverage retains widespread support, according to an Associated Press poll.

Seventy-four percent favor giving all Americans health insurance that covers all medically necessary care. Support for universal coverage is even higher among women, blacks, people born in the 1940s and those from lower middle-class families.

The poll of 1,000 adults was taken July 20-24, just after Clinton's suggestion — which he quickly disavowed — that health reform might cover 95 percent of Americans rather than everyone. In the poll, 36 percent deem this an acceptable way to limit costs and 58 percent say it's unacceptable.

The Clinton administration and congressional leaders are considering numerous compromises to make their health care proposals affordable and politically palatable. The poll shows how difficult this is: Even backing off universal coverage by 5 percent disappoints most Americans of all ages, incomes, regions and other categories.

Overall support for reforming the nation's health care system fell to 69 percent from 83 percent in an AP poll six months ago. Those saying the current system works rose to 28 percent from 17 percent in January.

Both telephone polls were conducted by ICR Survey Research Group of Media, Pa., part of AUS Consultants. Results have a margin of error of plus or minus 3 percentage points.

The respondents oppose Clinton's plan by 51 percent to 33 percent, a reversal from January, when 51 percent favored the plan. In the current poll, 7 percent say they favor only parts of the plan, 8 percent say they're not familiar enough to know and 1 percent are uncertain.

An issue that seems to have the public as divided as Congress is the so-called employer mandate. Clinton proposed that employers pick up 80 percent of the cost of coverage for workers and their families. Three congressional committees endorsed that approach, but its fate is uncertain amid fierce lobbying.

In the poll, 48 percent say employers should be required to pay most of the costs of health insurance for all their workers, 46 percent say employers should only be required to offer their workers a chance to buy their own health insurance. The rest don't know.

That support for the employer mandate is somewhat higher than in a comparable poll a month earlier by the Times Mirror Center for The People & The Press.

But uncertainty among the public remains high. Even among those who favor the Clinton plan, which includes the employer mandate, 37 percent oppose that provision.

The poll shows that supporters of the Clinton plan also send mixed signals on the question of universal coverage. Fully 98 percent favor it when asked if the system should give all Americans health insurance. But when the idea is floated of making the plan more affordable by covering only 95 percent of Americans, backers of Clinton's plan are no more likely than others to call that compromise unacceptable.

On July 19, Clinton told a meeting of governors in Boston that "95 percent or upwards" might be enough coverage to fit his definition of universal.

Classified Ads 573-5486

DATE BOOK

July 27, 1994

Today is the 208th day of 1994 and the 37th day of summer.

TODAY'S HISTORY: On this day in 1953, an armistice was signed at Panmunjon, Korea, ending the Korean War.

TODAY'S BIRTHDAYS: Alexandre Dumas (1824-1895), writer; Leo Durocher (1906-1991), baseball player-manager; Keenan Wynn (1916-1986), actor; Norman Lear (1922-), producer, is 72; Jerry Van Dyke (1931-), actor, is 63; Peggy Fleming (1948-), figure skater, is 46.

TODAY'S SPORTS: On this day in 1985, Steve Kram of Great Britain set a world record for the mile with a time of 3:46.3 in Oslo, Norway.

TODAY'S QUOTE: "Show me a good loser in professional sports and I'll show you an idiot." — Leo Durocher

TODAY'S WEATHER: On this day in 1979, a tropical storm in Texas flooded a bridge just west of Centerville. A van full of people stopped; the van was hit by a truck, which pushed it into the flooded creek. Five people drowned.

SOURCE: THE WEATHER CHANNEL©1994 Weather Guide Calendar; Accord Publishing, Ltd.

TODAY'S MOON: Between full moon (July 22) and last quarter (July 30).

©1994 NEWSPAPER ENTERPRISE ASSN.

SUMMER CLEARANCE

Thursday, July 28 through Saturday, July 30

T-SHIRTS 7.95
SHORTS 9.95
SPECIAL GROUP

SPECIAL GROUP KIDS' SHOES 4.95 PAIR

SPECIAL GROUP – NAME BRAND ATHLETIC SHOES
MEN'S – WOMEN'S SIZES
19.95 & UP 50-70% OFF
Bring ad for extra $5 off special group

KIDS' ATHLETIC SHOES
50-70% off plus an extra $5 off during this sale only.

ALL SPORTSWEAR REEBOK-NIKE 25% OFF

WOOD'S FAMILY SHOES
EAST I-20 COLORADO CITY 728-8638

Dr. Gott By Peter Gott, M.D.

See a podiatrist about fallen arches

By Peter H. Gott, M.D.

DEAR DR. GOTT: My brother-in-law has flat feet and is in the Army. He sometimes has to run 5 miles a day and the problem is so severe, he [illegible] What can be done to correct this problem?

DEAR READER: Flat feet (fallen arches) is a common foot disorder that may cause leg and back pain during and after strenuous exercise. This is because flat feet, which are usually present from birth and do not affect health, place undue burdens on the muscles in the legs and back, leading to spasm and excessive fatigue.

In many instances, symptoms of this affliction can be controlled by using special orthotic devices, worn in shoes, that supply additional support to the arches. These appliances restore the normal mechanics of the feet.

Your brother-in-law could probably be helped by seeing a podiatrist. In my experience, corrective surgery is rarely necessary — but if it is, an orthopedic surgeon should be consulted.

DEAR DR. GOTT: I suffer from headaches most of the time and can go from a solid bowel movement to diarrhea in minutes. When this happens, I am lightheaded and groggy. Doctors in my area always recommend upper or lower GI tests and then can't find anything wrong. Is there a connection between my two problems that occur at the same time?

DEAR READER: Diarrhea is a bowel movement that contains excess fluid. Few people are aware of how much water (and minerals) can be lost from the body in a short time when several episodes of diarrhea occur one after the other. (It's this dehydration and rapid loss of salt that causes the fatalities in cholera, a virulent diarrheal illness.)

If you suffer from frequent bouts of diarrhea, you may be unknowingly depleting the fluid/salt levels in your body, leading to headache and lightheadedness (from low blood pressure). Thus, your symptoms may well be related.

In my view, you need more than X-ray tests of your intestine. At the very least, you should also have your stool checked for infections (including parasites, such as giardia) and fat (to see if you have a malabsorption disorder). If all the tests are normal, you may need some help in dealing with what I assume is an irritable bowel syndrome.

Inasmuch as your doctors appear to be at a standstill, I suggest that you request a referral to a gastroenterologist, who will [illegible] your previous tests and order the additional analyses I mentioned.

To give you more information, I am sending you free copies of my Health Reports "Constipation and Diarrhea" and "Irritable Bowel Syndrome." Other readers who would like copies should send $2 for each report, plus a long, self-addressed, stamped envelope to P.O. Box 2433, New York, NY 10163. Be sure to mention the title.

© 1994 NEWSPAPER ENTERPRISE ASSN.

DR. GOTT

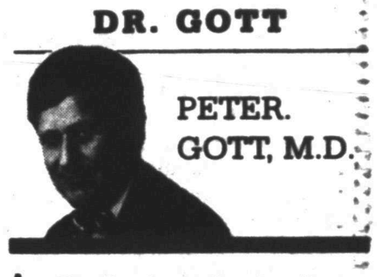

PETER. GOTT, M.D.

Vidor woman given $300,000 in penalties for discrimination

HOUSTON (AP) — A Vidor woman accused of making racist comments and threatening a black public housing resident has been ordered to pay more than $300,000 for what a judge called a "relentless campaign of intimidation."

Federal administrative law Judge Alan Heifitz, in an order issued Tuesday in Washington, said former public housing resident Edith Marie Johnson, 47, taunted Bill Simpson with racial slurs and threatened his life.

Heifitz also ruled that Ms. Johnson threatened the life of Ross Dennis, a white man who had befriended Simpson at the Vidor Village complex.

"The egregiousness of (Ms. Johnson's) discriminatory conduct cannot be overstated," Heifitz wrote. "Her conduct towards Mr. Simpson and Mr. Dennis was flagrant, notorious and pernicious.

"It was based on the most negative of racial stereotyping, which she sought to foster throughout the Vidor Village community."

Heifitz called Ms. Johnson's conduct a "relentless campaign of intimidation."

Ms. Johnson was ordered to pay $125,300 to Dennis and $175,000 to the estate of Simpson, who was shot to death in an unrelated incident last September after moving out of Vidor because of the racial taunts.

The complaint against Ms. Johnson was brought by the U.S. Department of Housing and Urban Development.

The awards were for emotional distress. Ms. Johnson also was assessed a $10,000 civil penalty for engaging in a discriminatory housing practice and ordered to pay Dennis $300 for costs he incurred when he moved to another state to escape the harassment.

Simpson and another black man, John DecQuir, were the first black residents of Vidor in at least 70 years when they moved into the public housing complex in March 1993.

The two endured taunts, obscene gestures and threats of lynching for six months. Despite support from Dennis and a few other whites in the complex, Simpson and DecQuir gave up and moved out of the southeast Texas town last September.

Last August, Simpson filed a complaint with local authorities, saying Ms. Johnson called Dennis and others talking to Simpson "nigger lovers." Simpson alleged that the woman said, "If I had a gun, I'd kill that nigger. I could just puke."

Ms. Johnson, who could not be reached Tuesday because she has no telephone, in April pleaded guilty to a Class C misdemeanor that accused her of making racial slurs to Simpson.

She told The Beaumont Enterprise at the time that she did "call Simpson a nigger," but denied that she had ever threatened anyone with a gun.

COUNTY TREASURER'S REPORT

ORDER OF THE COMMISSIONERS COURT OF SCURRY COUNTY, TEXAS, APPROVING THE TREASURER'S REPORT FOR THE 2ND CALENDAR QUARTER, 1994. TO ALL TO WHOM THESE PRESENTS MAY COME, BE IT KNOWN THAT:

THE COMMISSIONERS COURT OF SCURRY COUNTY, TEXAS, did duly convene in Regular Session at its meeting place in the Courthouse in the City of Snyder at 10:00 o'clock A.M. on Monday, July 18, 1994 and, the entire membership of said court, viz., Ralph W. Trevey, Roy Idom, Jr., C.D. Gray, Jr., and Jerry Gannaway, Commissioners for Precincts, 1, 2, 3, and 4, respectively, being present, the matter of the comparison and examination of the Quarterly Report of Charlie Bell, Treasurer for Scurry County, for the period April 1, through June 30, 1994, came to the attention of said Court and the said Court compared and examined the same, and inspected and counted all the actual cash, certificates of time and demand deposits, and other assets in the hands of the Treasurer belonging to the County at and as the time of such report: NOW, THEREFORE, the Commissioners Court finds that the Treasurer at and as of the time of his said report did not have actually in his hands any money or other assets of Scurry County but the same were all on deposit in the Snyder National Bank of Snyder, Texas, the official County depository, except the following, viz., Texpool; and that from the commencement of business at 8:00 o'clock A.M. on April 1, through June 30, 1994, the beginning and ending balances for each fund of the Treasurer of Scurry County, Texas, for such quarterly period are fully and accurately reflected by the following tabulation attached hereto, incorporated herein by reference, and made a part hereof for all purposes;

IN TESTIMONY WHEREOF we, the aforesaid and undersigned County Treasurer, County Judge, and each Commissioner, swear that the above and foregoing averments are complete and correct and that the requirements of Article 1636, Vernon's Annotated Civil Statutes of Texas 1925, as amended, have been in all things duly complied with by the County Judge and each Commissioner aforementioned in the Regular Session of said Court of Scurry: WHEREOF WITNESSETH OUR HANDS on the first above date.

FUNDS	CASH BALANCE & INVESTMENT BALANCES DATE: 4-1-94	RECEIPTS	TRANSFERS IN	DISBURSEMENTS	TRANSFERS OUT	CASH BALANCE & INVESTMENT BALANCES DATE: 6-30-94
GENERAL:						
Departmental				1,304,960.71		
Jury				1,884.00		
Permanent Improvement				958.50		
Airport				12,907.64		
Health Unit				25,674.18		
Park & Coliseum				136,881.98		
Library				44,328.27		
TOTALS:	**********	**********	**********	**********	**********	**********
GENERAL	182,576.99	1,189,574.03	650,604.98	1,527,645.28	489,937.55	5,173.17
COGDELL OPERATING	298,666.68	2,723,543.40	0.00	1,556,248.01	1,141,191.86	324,770.21
COGDELL CLINIC	546.74	11,522.63	1,636.97	8,144.00	0.00	5,562.34
COGDELL DEPRECIATION	957,874.28	7,830.33	0.00	251,748.94	0.00	713,955.67
COGDELL PAYROLL FUND	134,756.12	0.00	849,963.04	984,094.67	0.00	624.49
HOSPITAL GRP.MEDICAL	36.36	21,711.78	244,609.74	269,373.61	0.00	16,984.27
ABANDONED VEHICLE	1,647.11	135.47	0.00	0.00	0.00	1,782.58
HEALTH UNIT SPECIAL	15,287.58	13,101.60	7,637.85	652.83	21,604.31	13,769.89
JUVENILE PROBATION FEES	1,367.71	10.01	0.00	0.00	0.00	1,377.72
LIBRARY DONATIONS	630.29	1,674.16	0.00	918.10	0.00	1,186.35
D.A.R.E. PROGRAMS	460.80	3.12	0.00	175.86	0.00	288.06
COGDELL REFUND	10,812.87	2,658.73	45,606.60	59,047.28	0.00	30.92
TEXPOOL	3,636,845.62	37,036.26	460,000.00	0.00	620,000.00	3,511,881.88
TOTAL ALL FUNDS:	5,239,509.15	4,008,601.52	2,260,039.18	4,638,048.58	2,272,733.72	4,597,387.55

AIRPORT REVENUE 2nd QTR.	32,261.19
INTEREST 2nd QUARTER:	47,965.07
INTEREST EARNED TO DATE:	90,271.12

SIGNED: Charlie Bell
CHARLIE BELL, SCURRY CO. TREASURER

(s) Charlie Bell, County Treasurer

(s) Ralph W. Trevey, Commissioner for Precinct No. 1

(s) Roy Lee Idom, Jr., Commissioner for Precinct No. 2

(s) C.D. Gray, Jr., Commissioner for Precinct No. 3

(s) Jerry Gannaway, Commissioner for Precinct No. 4

SUBSCRIBED AND SWORN to by the said Charlie Bell, Ralph W. Trevey, Roy L. Idom, Jr., C.D. Gray, Jr., and Jerry Gannaway before me, the undersigned, a NOTARY PUBLIC in and for Scurry County, Texas: WHEREOF WITNESSETH on July 18, 1994, in Snyder, Texas, my hand and official seal.

ATTEST:
(s) Frances Billingsley, County Clerk of Scurry County, Texas
(Seal)

(s) Julie Strunk, Notary Public in and for Scurry County, Texas
(Seal)