THE SNYDER DAILY NEWS

VOL. 5, No. 286 — SNYDER, TEXAS, WEDNESDAY, MARCH 30, 1955 — EIGHT PAGES — PRICE 5c

Atomic Sub Amazing, Says Commander

By ELTON C. FAY

GORON, Conn. (AP)—The skipper of the Nautilus said today the atomic submarine now has logged more than 3,000 miles, hundreds of them while submerged, and called his ship "revolutionary and amazing" in performance.

Comdr. Eugene P. Wilkinson discussed the Nautilus' record in a prepared statement issued at a news conference.

In the statement, he disclosed that some minor "bugs" had developed during trials, including two small electrical fires during the first dive, and a loose screw on a gear casing.

Wilkinson said that the "builders' trials" of the Nautilus have now been completed and the next procedure is to run a demonstration for the Navy's Board of Inspection and Survey to show that the Nautilus is ready for acceptance by the Navy as a unit of the operating Atlantic Fleet.

In his statement, Wilkinson said: "During the course of operations to date, the Nautilus has got under way for operations nine separate times for a total of 319 hours and 32 minutes," during which "she has steamed over 3,000 miles.

"She has made a total of 69 dives and spent 92 hours submerged, steaming several hundred miles beneath the surface."

During the Nautilus' first time out on Jan. 17, Wilkinson said, a "smooth beginning was quickly marred when the engineering officer reported a rubbing sound in the starboard turbine."

Investigation showed that a loose screw on a retaining collar was rubbing against a reduction gear casing "and no damage resulted," he said.

The skipper said he wanted to emphasize that "all new ships have problems which show up during initial trials."

Then he added: "For example, on our initial dive we had two small electrical fires, one in the snorkel control panel and one in an engine room electrical panel, which were quickly corrected."

License Sales Total 7,952

The number of vehicles registered for the 1955 calendar year here from noon yesterday until noon today jumped 640, bringing the total number registered since the new license plates became available Feb. 1 to 7,952.

With a day and a half left in the two-month registration period, the number at noon today was only 380 short of the total number of vehicles registered during the entire two-month period of last year, which was 8,332.

The deadline for registering currently used vehicles without penalty is generally referred to as March 31, but the actual reading of the law makes it April 1, after which persons driving vehicles not registered for the current calendar year are subject to prosecution. Also a penalty is asssed to the total registration fee when cars are registered after the deadline if they have been used since the deadline.

The type vehicles and the numbers registered so far are: 5,566 passenger cars, 1,212 commercial trucks, 64 commercial truck tractors, 702 farm trucks, two farm truck tractors, 350 trailers, nine house trailers, 17 motorcycles and motor scooters, and 30 dealer registrations.

WEATHER

NORTH CENTRAL TEXAS: Partly cloudy and warmer this afternoon and tonight. Thursday, partly cloudy, widely scattered showers in east late in afternoon. Cooler Thursday night.

WEST TEXAS: Fair to partly cloudy through Thursday, turning cooler Thudsday.

EAST TEXAS: Partly cloudy and warmer through Thursday. Widely scattered thundershowers tonight. Moderate southerly winds on the coast, becoming fresh Thursday.

SOUTH CENTRAL TEXAS: Partly cloudy and warmer through Thursday. Moderate to fresh southerly winds on the coast, becoming locally strong Thursday.

RUTH ANN GETS A LIFT—President Eisenhower holds six-year-old Ruth Ann Lilley, the 1955 VFW "buddy Poppy girl," in his arms as he lifts her off his desk after she pinned a paper poppy in his lapel. Ruth Ann, who lives at the VFW's Eaton Rapids, Mich., home for widows and orphans, holds a five-dollar bill the president handed her. The little girl's father, a World War II veteran, died in 1952.

Giles Dodges Stand Again

AUSTIN (AP)—Former Land Commissioner Bascom Giles refused today for the second time to make an oral statement in connection with veterans land suits in which he is a civil defendant. He invoked his constitutional right not to be forced to testify against himself.

Giles had been requested to appear in 53rd District Court to give an oral statement to a notary public in a suit in which the state charges he accepted a $35,000 bribe in a Bexar County land deal.

Giles declined March 19 even to take the witness chair to give a deposition in another case, but today he took the stand.

He raised his right hand and swore to tell the truth and the whole truth in response to any questions which might be asked him.

Then his attorney, Clint Small Jr., said he had a statement.

Small said Giles is under criminal indictment "for the identical transaction" alleged in the civil suit.

"To compel him to give testimony against himself is in violation of his constitutional rights," said Small.

He then asked Giles: "Do you wish to invoke your constitutional rights in this respect?

"I do," replied Giles.

"Then, Mr. Giles, we advise you to leave the stand and not give answers to any questions that might be propounded to you in this proceeding," Small told his client.

EMPTY CHAIR

Giles stepped down and left at once.

Kellis Dibrell, special assistant attorney general, then began directing questions at the empty witness chair—the same routine he had followed when Giles refused before to take the stand.

He ended the interrogation after asking only a few questions.

Giles is the lone defendant in the civil suit in which the state sought today to question him on whether he profited illegally from the scandal-scarred veterans land program.

The state claims money for the alleged bribe came from upping the "obtainable" price from $203,000 to $238,000 on 663 acres sold through the state to 32 veterans.

Giles refused March 19 to make oral statements in response to questions asked by the state about two other land deals. Through his attorney he said his refusal was based on the fact that co-defendants in two other veteran land deals had not been notified the depositions were to be taken.

Meanwhile, two out-of-state angles had been injected into the investigations which already have resulted in more than 260 indictments, two against Giles.

SUIT FILED

Dallas Atty. Dan Gibbs, representing Frank W. Young of Springfield, Ill., filed suit in 53rd district court asking a decision on whether Young or the State of Texas should get $174,142 paid by the state on land purchased for 29 veterans.

Young was identified as a trustee for an un-named man or group of men who presumably would have received ultimate benefits from the sale of 929.4 acres in Zavala County to veterans.

Atty. Gen. John Ben Shepperd filed a cross-action asking that the money be refunded to the Veterans Land Board and that the land sale be declared void.

The San Antonio Evening News said its sources in the attorney general's office claimed numerous checks had been sent to a Crookston, Minn., banker for deposit by a small group of Texas residents involved in the current land probe.

Identity of the Texans was not revealed.

The Evening News said the checks, in sums ranging from around $5,000 to as high as $30,000, came from all over Texas and were payable to one or more of the Texans the banker represented.

Shepperd would say little of the Minnesota angle but finally told a reporter:

"You might say this: "Minnesota land and Minnesota bank records will play a major role in every land fraud trial in the state."

No Export Subsidy

WASHINGTON (AP) — Secretary of Agriculture Benson has reaffirmed that there will be no government subsidy on exports of cotton this marketing year.

Speculation, Talk Of War Deplored By Eisenhower

Dispute Over Turnpike Will Be Reviewed

AUSTIN (AP)—The Supreme Court agreed today review a dispute over validity of a 58½ million dollar bond issue sought by the Texas Turnpike Authority.

Atty. Gen. John Ben Shepperd has refused to approve issuance of the bonds for the state-created authority which wants to build a toll road between Dallas and Fort Worth.

The authority also has preliminary plans for development of other super toll roads such as one linking Houston and heavily populated Sabine area.

The suit brought by the authority is regarded as a general test of the law creating it and providing finance by issuance of state bonds.

Shepperd refused approval of the bonds on these grounds:

1. Powers granted the authority are so broad, unlimited and undefined that they are an unconstitutional delegation by the Legislature of its authority.

2. The proposed bonds are an unconstitutional pledge of the credit of the state.

3. The Turnpike Act does not grant the unlimited power to condemn property already devoted to public use.

The law requires the attorney general to approve bond issues for most state agencies. The Supreme Court's action granted the Turnpike Authority a hearing on a writ of mandamus to force such approval of its bonds.

"The exhaustive arguments of the relator (Authority) point out the need for the proposed highway facilities as well as the inadequacy of the present financing plan unless the Authority is given the unlimited right of condemnation," Shepperd's brief said.

"With such arguments we have no quarrel. The proper forum, however, is the legislative hall where problems of this type can and are being solved."

The Texas Turnpike Authority is a separate concern from the Texas Turnpike Co., a private toll road concern.

Deep Creek Session Set

All persons interested in problems connected with the watershed of Deep Creek have been urged to attend a meeting to be held at 4 o'clock tomorrow afternoon in the district courtroom here.

The meeting was called by the Chamber of Commerce. Special invitations went out to all political subidivisions here, which include the city and county governments, Upper Colorado Soil Conservation District, Colorado River Municipal Water District, and the Snyder Independent School District.

Deep Creek, which heads in northwest Scurry County near Fluvanna and Dermott, runs through Snyder and runs into the Colorado River near the Scurry-Mitchell County line. The creek drains about 146,325 acres of Scurry County land, which amounts to about one-fourth of the county.

Herman Doak will head tomorrow's meeting, at which water and soil conservation, water impounding, and flood control are all likely to be discussed.

Borden School Race Has Two Candidates

Only two candidates are listed on the ballot for the two places open on the Borden County school board of trustees.

Six polling places have been set up for the board election in Borden County. They are at Gail, Glen Creek, Murphy, Plains, Willow Valley and the Miller Community.

Candidates for the board are H. D. Williams, now a member and secretary-treasurer, and W. H. Wilson, Jr. John Whitmire, whose term is expiring, is not a candidate.

Members of the board whose terms are not expiring are J. C. Shepherd, president, Leonard Isaacs, Frank Beavers, Milton Davis, and Vernon Creighton.

Wholesale Food Index Lowest Since 1953

NEW YORK (AP)—Wholesale food prices as measured by the Dun & Bradstreet index declined this week to the lowest level since November 1953.

The index registered $6.52, down from $6.55 a week ago and 12.1 per cent under the $7.42 recorded in the same week a year ago. On Nov. 17, 1953, the figure was $6.51.

The index represents the total cost at wholesale of one pound each of 31 food in general use.

Food declining this week included wheat, corn, rye, oats, barley, milk, coffee, cocoa, eggs, potatoes, steers and lambs. Higher were flour, beef, lard, sugar, cottonseed oil, peanuts, currants, rice and hogs.

COURTROOM DRAMA—Shouting "I'm not going to live with you," Dorothy Jean Morrissey, 4, clings to her father, John Patrick Morrissey, and spurns her mother, Mrs. Anne Morrissey Strader, during a custody fight in Superior Court in Los Angeles, Calif. The mother was given temporary custody but the hearing will be resumed.

Saigon Under Heavy Guard

SAIGON, South Viet Nam (AP)—National troops were concentrated at vital points throughout Saigon today after beating back an attempt by a private army to oust American-supported Premier Ngo Dinh Diem by force.

Twenty-six persons were reported killed and 112 wounded in the fighting which raged for more than four hours early this morning.

None of the nearly 1,000 members of the U.S. diplomatic, military and economic missions here was injured.

Except for the troop concentrations and a few roadblocks, there was little evidence of the battle which broke out shortly after midnight between the private army of the Binh Xuyen society of former river pirates and national units.

Traffic moved normally over the Boulevard Gallieni, main artery between Saigon and its Chinese section of Cholon. The hottest fighting occurred around this thoroughfare. All major public utilities were functioning as usual—under French and Vietnamese military guard.

President Eisenhower's special ambassador, Gen. J. Lawton Collins, conferred with Gen. Paul Ely, French commissioner general to South Viet Nam, on emergency measures to protect the foreign residents of Saigon in case of further trouble.

DISCUSSION SET

The two generals prepared to call on Diem at his independence Palace to discuss the situation and offer help in stemming the civil strife.

Heavily reinforced army units stood guard around the palace, a massive three-story building.

The government said the green-bereted Binh Xuyen troops began their attack by shelling the palace compound and the botanical gardens, where two battalions of paratroopers were bivouacked. Five mortar shells fell in the palace garden but the building was not hit. Diem, who was inside, was unhurt.

Two other actions were reported: a battle at the prefectural police headquarters and a diversionary Binh Xuyen attack on the national army headquarters. In both, the private soldiers were beaten off and driven back to an area their forces hold between Saigon and Cholon.

Government troops made no attempt to dislodge the Binh Xuyen from the headquarters of the Surete Nationale, the national police which it controls.

ARMY TAKES OVER

The society, which has grown rich from its monopoly of local gambling and vice, also had controlled the 4,000-man police force in the Saigon and Cholon prefecture but Diem ordered it taken over by the national army Monday. This stemmed from the Binh Xuyen's recent alliance with the Hoa Hao and Cao Dai religious sects—which also have their own private armies — in a "united front" to overthrow the Premier.

The national army took over part of the prefectural police headquarters without opposition but Binh Xuyen troops remained in some of the buildings. These soldiers were driven out in the fighting before dawn.

The united front announced today its private armies were starting a blockade of Saigon, whose two million people depend on rice imports from the rich Mekong River delta surrounding it. Should the capital's supplies begin to dry up, new fighting is sure to break out.

In a communique this morning, the Binh Xuyen accused Diem's forces of having started the post-midnight battle. The society said it had suffered 10 dead and 30 wounded.

Although government sources said at least six nationalist soldiers were killed and an uncounted number wounded, the Binh Xuyen statement claimed the society's forces did not fire a shot during the action. This was in pursuance of their policy of nonviolence, the statement added.

School Construction Bids To Be Opened

A special meeting of the school board is to be held at 2:30 o'clock tomorrow afternoon at the high school cafeteria for opening of bids on construction of additional building facilities.

The meeting was previously scheduled for March 24, a week earlier, but was later postponed to allow bidders more time. Bids are to be on construction of athletic facilities the high school and for additions to East and North Elementary Schools.

The phases are among many in a $2-million expansion program approved by voters in a bond election in December. Some construction is already underway.

Not Ruling Out Attack

By MARVIN L. ARROWSMITH

WASHINGTON (AP)—President Eisenhower spoke out today against too much speculation and talk about war. He said it doesn't serve the cause of peace.

Eisenhower also said at a news conference that he has no information indicating the Chinese Reds plan to launch an attack soon on the Nationalist islands of Quemoy and Matsu.

The President's remarks carried an implied rebuke to Adm. Robert B. Carney, chief of naval operations. Carney has been identified as the source of a prediction, given to newsmen last week, that the Communists would start striking at Quemoy and the Matsus around April 15.

Asked specifically if Carney would be reprimanded, Eisenhower said not by him.

Eisenhower said he himself was not ruling out the possibility of an attack in mid-April. But, he said, if anyone has information pointing clearly to such an attack, that person must have more information than the President of the United States.

At the outset of the conference, a reporter told Eisenhower that Carney had been quoted as saying the Communists might attack Quemoy and Matsu next month. The newsman went on to say he understood the President felt otherwise and didn't like Carney's expressing the view which he did.

NO CRYSTAL BALL

Eisenhower replied that no one possesses a crystal ball to determine the chances for war. He said that for anyone to prophesy when war might break out is to assume an accuracy of information which has never yet been attained.

Eisenhower said that if he were going to make any comment on the situation it would be to say he does not believe the peace of the world would be served by talking too much in terms of war.

Under other questioning, Eisenhower again declined to shed any light on whether the United States might go to the defense of the two Nationalist offshore islands if the Reds do attack them.

Official U.S. policy, as expressed in a resolution passed by Congress earlier this year, gives the President authority to take whatever steps are necessary for defense of the main Nationalist bastion of Formosa and the Pescadores.

The news conference also dealt with these other matters:

BIG FOUR CONFERENCE—Eisenhower said he wanted to reiterate that the United States is ready to do anything to ease world tension. He added, however, that so far as any top-level conference of the Western powers with Russia is concerned there would be many dangers involved in holding a conference without a specific list of topics to be covered.

NOT EASY

Reminded that Secretary of State Dulles said yesterday that preparation for a Big Four conference might take months, Eisenhower remarked that was not an easy matter to discuss.

Eisenhower also said there is the question of whether West Germany should be invited to the conference.

How, he asked, could you talk about Germany unless Germany were represented? And if you brought in one country, should you bring in others, and where would you draw the line?

PARIS AGREEMENTS — The President said he wanted to express his gratification over ratification of the Paris agreements by both Italy and France. He said he couldn't possibly exaggerate in expressing his satisfaction. He is delighted, the President added.

BIPARTISAN TALKS — Noting that he is meeting at the White House today with Democratic and Republican leaders of the House and with Senate leaders of both parties tomorrow, the President said the discussions would deal with the world situation generally.

He added that the meetings were arranged, starting a couple of weeks ago, with no specific purpose in mind.

Redistricting Plan Backed By Local Bar

AUSTIN — Scurry County lawyers approve the redistricting proposal set forth in the statewide judicial redistricting bill introduced by Rep. James Yancy of Houston, a Houze sub-panel was told this week.

Ross H. Hemphill, Snyder attorney, testified in behalf of the bill to the sub-committee of the judiciary panel which is studying the court structure in West Texas.

The Yancy bill would move Garza over with Scurry and Borden and make the 132nd District Court (now a temporary court serving Scurry and Borden) a permanent court. The bill would leave the 32nd as it now is, Mitchell and Nolan.

Snyder's Rep. Robert R. Patterson presided at the judiciary subcommittee meeting Monday night which heard conflicting testimony on the Eastland court situation. Lawyers and judges from Eastland, Stephens, Young and Shackelford Counties, plus Attorney Davis Searborough of Abilene, testified in behalf of a bill put forward by Rep. Paul Brashear of Cisco. This would transfer Callahan from the 42nd court to join Eastland for the 91st District and move Shackleford to join Stephens and Young in the 90th District. The 42nd would then serve only Taylor County.

The Yancy statewide bill leaves the 42nd as it is and disbands the 91st Court, moving Eastland into the 90th District.

Speaking against the Brashear plan and for the Yancy bill were Alex Bickley and Maurice Brooks, Abilene attorneys, and Judge Owen Thomas of the 104th District, which also serves Taylor. A petition signed by 44 Abilene attorneys asked those courts be left as is.

No action on the bills will be taken until hearings are complete.

Local Pupils Visit Austin

The Snyder High School civics class saw Austin in style Tuesday.

Accompanied by their teacher, Haskell Beard, and superintendent, Dr. Cecil Yarbrough, the students flew to Austin early Tuesday via Pioneer Lines. They traveled on the new "educational plan," two-way for the price of one.

In Austin they were guests of Sen. David Ratliff in the Texas Senate and of Rep. Robert Patterson in the House. They visited with Gov. Shivers, then got a tour of Speaker Jim Lindsey's quarters in the Capitol. Before returning to Snyder by plane late Tuesday they were dinner guests of Rep. and Mrs. Patterson at the Austin Club.

Making the trip were Mary Ann Doaks, George Jennings, Nancy Jordan, Gwin Watson, Betty Connell, Harriet Redwine, Sidney Wallace Johnson, John Echols, Gerald Crawford and Betty Beard.

Efforts To Slow Action On Security Sale Curbs Fails

By DAVE CHEAVENS

AUSTIN (AP)—An effort to delay action on the embattled securities sale regulation bill by sending it back to committee failed 90-47 in the House today.

At issue was the bill about which Gov. Shivers warned legislators yesterday, saying persons he called "greedy promoters" were seeking to defeat it.

The bill would bring trust company securities—not now regulated—under close state supervision.

Rep. Vernon Smith urged that the bill be sent to the Committee on Municipal and Private Corporations. He said opponents had not had an adequate chance to state their views in the committee on state affairs that reported it favorably to the house.

Rep. Frank Carpenter denied the charge. He said a full hearing had been held and everybody given an opportunity to state his views. Carpenter said a "tremendous amount" of misinformation had been spread on the bill in the last 10 days. He said it did not affect sale of oil and gas stocks, as had been reported.

Smith said opponents were so stunned when they learned the bill would give the secretary of state "an axe to chop off their heads" that they needed more time to plan their fight against it.

The bill has been given preliminary house approval, and was on the calendar for final action today.

Carpenter replied that a week's notice had been posted on the original committee hearing, and that it had been discussed fully and openly both in the committee and subcommittee.

The Senate passed a house bill placing control of insurance securities—not now regulated by Texas law—in the hands of the Insurance Commission.

The Senate substitute for the original measure by Rep. Joe Pyle goes back to the House now for concurrence in or rejection of the amendments. The outlook was that the clash on how insurance securities should be regulated would be renewed.

The press statement issued by Shivers was directed at a bill dealing with peddling of securities in general. The bill, aimed at putting sharper teeth in present laws, was passed by the Senate and is pending in the House.

"Some greedy promoters are now misrepresenting the facts about this bill in a desperate attempt to keep the legislature from plugging up a loophole in our securities laws," the governor said.

The pending bill would bring under strict supervision trust company stocks now offered for sale without any state regulation. Enactment of such a law was recommended by Shivers in his original message to the Legislature.

In a rare afternoon session yesterday, the Senate amended and passed a House bill calling for longer waiting period between the filing of a divorce action and a final decree. The House bill jumped the wait from the present 30 to 90 days. The Senate made it 60 days. Next action will come in the House.

A bill increasing membership in the Livestock Sanitary Commission from three to six and moving the headquarters from Fort Worth to Austin was also approved by the Senate and sent to the House.

Matsu Commander Is Fearful Of Red Attack At Any Time

By FRED HAMPSON

MATSU ISLAND (AP)—The commander of the Chinese Nationalist garrison on this far edge of the free world expects the Communists to attack at any time but will not commit himself to a date.

Col. Hua told visiting newsmen today "it looks as though they intend to come pretty soon, maybe tomorrow, maybe next week—or it might be next year, you can't tell."

Hua (the censor would not permit use of his full name), a tough 36-year-old Shansi fighter, says Red activity on the coast nine miles away from this bleak crag smells like trouble. The Reds are busier than they have ever been. Hua said he had no idea which of the seven islands under his command the Reds might choose to attack but he said his forces (estimated at 11,000) are ready all along the island chain.

This six square miles of more or less perpendicular granite—whose defense is involved in American foreign policy—seemed remote indeed from America on this warm misty day but it is full of things American. Its soldiers have American gear and guns, vehicles and tractors and on the island is a handful of American Army men from the Military Assistance Advisory Group in Formosa.

My visit to Matsu, largest island of the seven, left me with two strong opinions:

1. That Matsu itself is strongly defended and would be hard to take but it is vulnerable like the Tachens were vulnerable to flanking action.

2. The Reds may not be able to take Matsu but the lesser islands of Kaoteng or Peikantang seem less strong and their loss would put Matsu under artillery fire, making it hard to hold and even harder to supply.

Col. Hua says he will reinforce one island from another and will thus throw his full force wherever the attack comes. But when I stood atop a windy peak and scanned the sea, the other islands and the awful nearness of the Red mainland I couldn't help wondering whether such interisland reinforcing could succeed. Again the old provisional remark comes in—if America helps. But nobody knows whether America intends to help defend Matsu.

Matsu is an incredible crag protruding from the sea some 10 miles off the Huangchi Peninsula. In 100 days ended about a month ago a few road graders and rock crushers and several thousand soldiers - turned - workers cut roads straight up mountains, built defenses on both sides, put guns at the top and everywhere else they could be used, then built roads down the other side, all the while hemming in the few narrow beaches that lie between rocky cliffs.

AREA OIL ROUNDUP

Deep Prospectors In Nolan, Martin

Deep wildcats have been set for drilling in Nolan and Martin Counties.

R. S. Brennand, Jr., of Midland will drill the Nolan County prospector as the No. 1 Mary S. Cook. It is slated for a 7,300-foot bottom, and is planned to test the Ellenburger.

Location is 660 feet from south and west lines of 76-1A-H&TC, six and a half miles south and slightly west of Maryneal in the southwest part of the county.

Thirteen miles northwest of Midland in extreme southwest Martin County, John P. Wagner Exploration Account of Midland will drill the No. 1 Gladys Holt Cowden as a 5,000-foot exploration. Drillsite is 660 feet from south and 1,980 feet from east lines of 18-40-tin-T&P.

CONTINUES TESTING

Magnolia Petroleum Co. No. 1 Jesse York, Clear Fork wildcat in east Borden County, was swabbing to test yesterday.

Operator plugged back to 5,860 feet and perforated casing at 5,796-846 feet. After swabbing load oil for three hours, operator reported recovering four barrels of new oil in five hours. The pay was acidized with 1,500 gallons and operator recovered 22 barrels of load oil. The project then made 44 barrels of new oil in five hours.

The No. 1 York is 13 miles east of Gail in 279-97-H&TC.

NOLAN COUNTY

C. L. Norsworthy, Jr., and R. L. Foree, both of Dallas, No. 1 Helen Compton in southwest Nolan County developed shows of oil on a drillstem test of the Strawn from 7,060-085 feet.

The test tool was open two hours. Recovery was 150 feet of oil with no water. Hole was being made below 7,085 feet in lime at last report.

The well is four miles northeast of the North Jameson-Strawn field and 10 miles southwest of Maryneal.

GARZA LOCATIONS

Humble Oil & Refining Co. has filed applications to drill two new projects in the Dorward field of Garza County nine miles southeast of Justiceburg.

Humble's No. 22 M. A. Fuller and others is 660 feet from south and east lines of 113-5-H&GN, and on a 4,207-acre lease.

The No. 8 Estine Blakey and others is 660 feet from south and west lines of 110-5-H&GN, and on a lease of 640 acres.

Both the projects are to drill to 2,700 feet with rotary tools.

SCURRY COMPLETION

Delhi-Taylor Oil Corp. No. 6-A Winston Brothers has been completed as a new producer in the Kelley-Snyder field.

On a 24-hour potential test, the well flowed 111 barrels of 42-gravity oil plus 35 per cent water. Gas-oil ratio was 862-1. The production is natural through perforations at 6,867-875 feet.

Location is 660 feet from south and west lines of section 12, block 1, J. P. Smith survey.

KENT COUNTY

Sunray and Seaboard No. 4 Spires is shutin after some testing.

The hole is plugged back to 6,751 feet. On the first hour of swabbing, operator recovered five gallons of oil and 1.68 gallons of water. The second hour it made three gallons of oil and 9.60 gallons of water, and in the third hour it made 3.34 gallons of oil and 5.74 gallons of water. The swab was run back in the hole and the top loaded with water.

KSNY RADIO LOG

1450 kc

MUTUAL BROADCASTING SYSTEM

WEDNESDAY EVENING

6:00 Twilight Serenade
6:15 Local News
6:20 Musical Movie Card
6:30 Gabriel Heatter News (MBS)
6:45 Les Paul & Mary Ford
7:00 Fulton Lewis News
7:15 Bandstand
7:30 Songs To Remember
8:00 News (MBS)
8:05 Music By Paul Weston
8:15 3-Suns
8:30 Melody Round-Up
9:00 Squad Room (MBS)
9:30 Sports Cast
9:40 Chrysler Concert
10:00 Dick Dean Reports News
10:15 Night Watch
10:55 News & Weather
11:00 Sign off

THURSDAY MORNING

6:00 Sign on
6:00 Musical Clock
6:30 Johnny Maddox
6:35 Musical Clock
6:55 News
7:05 Hymn Of The Day
7:10 Musical Clock
7:30 News
7:45 Stinson's Favorites
7:50 Les Paul And Mary Ford
8:00 According To The Record
8:05 Home Edition Of The News
8:15 Coffee Time
8:30 Kitchen Kapers
8:45 Craft Music Hall
9:00 Cecil Brown News (MBS)
9:15 Morning Devotional
9:30 News (MBS)
9:35 Johnnie Olson Show
10:00 Florida Calling
10:35 News (MBS)
10:30 Queen For A Day (MBS)
11:00 Break The Bank
11:15 News (MBS)
11:20 Guest Time (MBS)
11:35 Green Stamp Jack Pot
11:50 Musical Bouquet

THURSDAY AFTERNOON

12:00 Cedric Foster And News (MBS)
12:15 Luncheon Melodies
12:30 News
12:45 Quartet Reverie
12:55 Baseball Game Warm-Up (MBS)
1:00 Baseball Game of the Day (MBS)
3:20 Camel Scoreboard
3:25 News (MBS)
3:30 Frontier Bonanza
3:45 Red Ball Express
4:30 News
4:35 Red Ball Express
4:45 Lieb's Quiz
5:00 Sargent Preston
5:30 Bobby Benson

TELEVISION LOG

WEDNESDAY PROGRAMS

KDUB-TV Channel 13 – Lubbock

5:00 Weegee the Clown
5:30 Serial Cinema
6:00 Community Crossroads
6:30 World News
6:45 News, Sports, Weather
7:00 Arthur Godfrey
8:00 The Millionaire
8:30 I've Got A Secret
9:00 Guy Lombardo
9:30 Bishop Sheen
10:00 News, Sports, Weather
10:15 Movie Time
12:00 Sign Off

THURSDAY

6:40 Sign On
6:45 Advance Weathercast
7:00 The Morning Show
7:25 News
7:30 The Morning Show
7:55 Weather
8:00 The Morning Show
8:25 News
8:30 The Morning Show
8:55 Weather
9:00 Garry Moore
9:30 Mid-Morning Movie
10:30 TV Sermonette
10:45 TV Time Out
11:00 Valiant Lady
11:15 Love of Life
11:30 Search for Tomorrow
11:45 Songs From the Country Chapel
12:00 News
12:15 Road of Life
12:30 Welcome Travelers
1:00 Mid-Day News
1:15 Shopping Bag
1:45 Bandstand
2:00 Recipe Round-up
2:45 Ken's Korner
3:00 Brighter Day
3:15 Secret Storm
3:30 On Your Account
4:00 Beauty School
4:30 Children's Theater
4:45 Cartoon Time
5:00 Weegee the Clown
5:30 Serial Cinema
5:45 Community Crossroads
6:15 Betty Martin Show
6:30 World News
6:45 Local News, Sports, Weather
7:00 Racket Squad
7:30 Climax
8:30 Famous Playhouse
9:00 Public Defender
9:30 Name That Tune
10:00 News, Sports, Weather
10:15 South Plains Forum
10:45 Movie Time
11:45 Sign off

KCBD-TV Channel 11 – Lubbock

5:00 Cisco Kid
5:30 Flash Gordon
6:00 Hospitality Time
6:15 News, Weather & Sports
6:30 Eddie Fisher
6:45 Bernie Howell (L)
7:00 I Married Joan (NBC)
7:30 My Little Margie (NBC)
8:00 Disneyland
9:00 Danny Thomas
9:30 Academy Awards
10:00 News, Weather, Sports
10:30 Waterfront

THURSDAY

5:55 Program Previews
7:00 Today
9:00 Ding Dong School
9:30 Coffee Break
9:45 Sheilah Graham
10:00 Home
11:00 Tennessee Ernie
11:30 Feather Your Nest
12:00 Norma Raine
12:15 News and Weather
12:30 Serenaders
1:00 Channel 11 Matinee
2:15 Cook Book
3:00 Hawkins Falls
3:15 Melody Go Round
3:30 World of Mr. Sweeney
3:45 Modern Romances
4:00 Pinky Lee
4:30 Howdy Dowdy
5:00 Rin Tin Tin
5:30 Charlie Chase Comedy
6:00 Hospitality Time
6:15 News, Weather & Sports
6:30 Dinah Shore
6:45 Bernie Howell (L)
7:00 Groucho Marx (NBC)
7:30 Justice
8:00 Dragnet (NBC)
8:30 Mayor of the Town
9:00 Video Theater
10:00 News, Weather, Sports
10:30 Boston Blackie

KMID-TV Channel 2 – Midland-Odessa

5:00 Two Gun Playhouse
6:00 Eddie Fisher Show
6:15 Grammer-Murphey News
6:25 TV Weatherman
6:30 Cowboy G-Men
7:00 Kruger Theatre
8:00 Mr. District Attorney
8:30 Eddie Cantor
9:00 Baseball Hall of Fame
9:15 Pioneer Playhouse
9:30 Break the Bank
10:00 News & Weather
10:15 The Late Show
12:00 Sign Off

THURSDAY

1:00 Test Pattern
3:00 Movie Matinee
4:00 Sharps and Flats
4:30 Midland High School
4:55 Crusader Rabbit
5:00 Two Gun Playhouse
6:15 Grammer Murphey News
6:25 TV Weatherman
6:30 Kit Carson
7:00 Arthur Godfrey Show
7:30 Amos and Andy
8:00 Guy Lombardo Show
8:30 Ford Theater
9:00 Beulah Show
9:30 Uncle George
9:45 Wemple's Organ
10:00 News & Weather
10:15 The Late Show
12:00 Sign Off

KRBC-TV Channel 9 – Abilene

5:00 Kalvin Keewee (L)
5:25 Crusader Rabbit (F)
5:30 Junior Science
5:45 Tim McCoy
6:00 Music Mart
6:45 TBA
7:00 Arthur Godfrey
7:30 I Love Lucy
8:00 I Married Joan (NBC-F)
8:30 Slim Willett
9:00 Life Is Worth Living
9:30 I've Got A Secret
10:00 News, Sports, Weather (L)
10:15 Wrestling from Chicago

THURSDAY

2:00 Test Pattern
2:00 Matinee Movietime
3:15 Dione Lucas
3:45 Brighter Day
4:00 Homemakers Fiesta
4:30 ON Your Account
5:00 Kalvin Keewee (L)
5:30 Western Theatre
6:30 Evening Report (L)
6:45 Sports Quiz
7:00 The Best of Groucho Marx
7:30 Justice (NBC-K)
8:00 On The Farm With Harry Holt
8:30 Ford Theater (NBC-F)
9:00 Bodge 714
9:30 Starlight Time
10:00 News, Sports, Weather (L)
10:15 Movietime
11:30 Vespers and Sign Off

● Towers & Antenna Installation & Service
612 E. Highway
Day Phone 3-6643
Night Phone 3-4706
ROGERS Radio & TV Service

Choral Group Will Compete

Snyder High School choral students will leave tomorrow for Brownwood, where they will participate in district choral contests.

Bob Clinton, school choral director, said those going to Brownwood will be members of the girls chorus, which has 65 students, and the a capella choir, which numbers 45.

In addition to those groups, those participating will be the boys quartet and the madrigal singers. Those in the quartet are Herb Portis, Doug Smith, Bryan Boss, and Kent Fields. All four of those are members of the madrigal group, as are Jimmy Pior, Wanda Powledge, Pat Taylor, Suzanne Houston, Harilyn Ward, Martha Robbins, and Barbara Parks. There will also be about 12 soloists, Clinton said.

The choral contest is graded by classes I through V. Last year all students participating and all groups from Snyder were rated class I. Members of Snyder's district are Abilene, Sweetwater, San Angelo, and Brownwood.

Being held at Brownwood at the same time are contests for other classes of choirs from this area.

The Snyder a capella choir is now making plans for a three-day tour in West Texas and New Mexico to start April 20. The group will tour Lamesa, Hobbs, Carlsbad, Monahans, and Andrews.

TODAY'S MARKETS

Compiled by The Associated Press

STOCK AVERAGES

	Ind	Rails	Util	60 Stks
Previous day	217.2	128.8	70.9	160.3
Week ago	215.5	125.8	70.3	158.4
Month ago	219.3	129.5	72.3	162.0
Year ago	157.2	84.1	68.7	117.0

POULTRY

AUSTIN (AP)—Poultry steady. All areas 2½-3 pounds 33 except Corsicana 34.

LIVESTOCK

FORT WORTH (AP)—Cattle 2,100; strong to 50 higher; good and choice slaughter steers 19.00-26.00; plain and medium 13.00-18.00; choice heifers 21.00-22.00; beef cows 12.00-14.00; good and choice killing calves 18.00-21.50; medium and good stocker steers 15.00-21.00; choice 22.00; cows 11.00-13.00; steer calves 18.00-21.50.

Hogs 500; steady to 25 higher; choice 190-245 lb 18.00.

Sheep 3,000; steady with recent sharp declines; good and choice spring lambs 20.00-21.00; utility and good 16.00-19.00; good and choice shorn 17.50-18.00; good shorn heavy yearlings 16.00; ewes 5.00-6.00; shorn feeder lambs 17.50 dowp.

Survey Scheduled

DALLAS (AP) — Texas Research League Chairman Hines Baker says the league will survey the state Department of Public Safety and Texas Public Library Services.

THE SNYDER DAILY NEWS

Published Sunday morning and each evening except Saturday by the Snyder Daily News, at Snyder, Texas.

Entered as second-class matter at the Post Office at Snyder, Texas.

HERBERT FEATHER, Publisher

SUBSCRIPTION RATES: by CARRIER in Snyder 25 cents per week, one year, $12.00. By motor carrier delivery, $1.20 per month. By mail in Scurry and adjoining Counties one year $8.95. Balance of Texas, one year $10.25.

MEMBER OF THE ASSOCIATED PRESS

The Associated Press is exclusively entitled to use for republication all news dispatches credited to it and not otherwise credited in this newspaper, also local news published herein. All rights reserved for republication of special dispatches.

Any erroneous reflection upon the character, standing or reputation of any person, firm or corporation which may occur in the columns of THE SNYDER DAILY NEWS will be gladly corrected upon being brought to the attention of the management.

All unsolicited articles, manuscripts, letters and pictures sent to the Daily News are sent at the owner's risk and the Snyder Daily News expressly repudiates any liability or responsibility of their custody or return.

The publishers are not responsible for copy ommissions, typographical errors or unintentional errors that may occur other than to correct in the next issue after it is brought to their attention.

Humble Report Shows Decline In Operations

HOUSTON (AP)—The annual report of Humble Oil & Refining Co. shows a decline in Texas operations and an action which put over 87 per cent of Humble's capital stock in the hands of Standard Oil of New Jersey.

A decline in the firm's oil production in Texas was reflected in the decrease in operations in the state.

Net income for 1954 was placed at $146,302,700 or $17,955,200 under 1953 figures. Per share earnings in 1954 were $4.08 compared to 1953's $4.58.

Although refining capacity was increased to 282,000 barrels daily, compared to 260,000 at the end of 1953, crude runs declined from 244,701 to 228,499 during 1954, the report said.

Late in 1954, Jersey Standard offered to exchange nine shares of its capital stock for 10 shares of Humble's capital stock in order to increase its ownership to 80 per cent or above as required to permit filing of consolidated tax returns.

"The change in stock ownership does not affect the operations or policies of Humble," the report said. "Its affairs continue to be managed by its directors and officers, as they have been since Jersey Standard first acquired ownership of one-half of Humble stock as an investment in 1919. The relationship between the two companies should continue to be mutually advantageous."

Still the nation's largest domestic producer of crude oil, Humble saw its 11,868 oil wells produce 99,532,000 barrels last year. In 1953 it produced 109,491,000 barrels.

Capital expenditure totaled a record $161,150,800 compared to only $154,224,000 in 1953.

Hines W. Baker, president, and Board Chairman L. T. Barrow said several factors were involved in the drop in crude production. They mentioned inventory adjustments and a slack-off in the increase of demand.

They said several factors also improved the company's future and named proving of a major sulphur deposit at Grand Isle off the Louisiana coast, increase in proved oil reserves, modernization and expansion of refinery capacity and retail outlets, and development of the neches field "to show it is one of the company's most profitable postwar discoveries."

The report said Humble had 683 producing gas wells at 1954's end compared to 594 in 1953. Unoperated leases were placed at 13,555,000 acres compared to 14,390,000 in 1953.

Lions Plan Boat Races

The Downtown Lions Club will again sponsor boat races at Lake Thomas this year.

Phil Burns, chairman of a committee planning the racing events, said two series of races will be held. The first will be on June 5, while the second will be held Labor Day.

The club, holding its weekly meeting yesterday, was entertained by students from the Elaine Lambert Dance Studio.

Next Tuesday the Downtown Lions will not have its regular meeting. The group will instead attend a joint civic club meeting Wednesday. The meeting, sponsored by the Kiwanis Club, will have Dr. F. J. L. Blassingame of Morton, president of the Texas Medical Association, as speaker.

Election of Lions officers will be held on April 12.

LEGAL NOTICE

NOTICE TO BIDDERS

Sealed proposals will be received by the City of Snyder, Texas for the construction of an estimated 34,000 square yards of seal coating, and 1,500 square yards of two course surface treatment at the office of the City Secretary, City Hall, Snyder, Texas, until: 5 p.m. April 13th and then publicly opened and read aloud.

Each bid must be accompanied by a certified check or acceptable bid bond in amount of ten (10) per cent of the bid as guarantee that, if awarded a contract, the Bidder will enter into a contract within ten (10) days after date of award of contract.

The Successful Bidder must furnish bond on the form attached to the Specifications in the amount of 100 per cent of the total contract price from a Surety Company holding a permit from the State of Texas to act as Surety, or other Surety or Sureties acceptable to the Owner.

Plans and specifications and other proposed contract documents are on file in the office of the City Engineer at the City Hall, Snyder, Texas, and may be procured from his office upon a deposit of $10.00. The full amount of the deposit will be returned to actual bona fide bidders, and to others who return the documents in good condition on or before the bidding date.

Attention is called to the fact that there must be paid on this project not less than the general prevailing rates of wages which have been established by the Owner for each classification of workmen required on the project, as set forth in the contract documents.

The Owner reserves the right to reject any or all bids and to waive formalities. No bids may be withdrawn within thirty (30) days after date on which bids are taken.

Payment will be made by the Contractor from current funds as set forth in the 1955 Budget for seal coating.

CITY OF SNYDER, TEXAS
(s) Malven K. Stevenson, Jr.
MAYOR

CANYON
Big Spring Hwy.—Drive-In Theatre—Ph. 3-7212
300-SEAT, HEATED AUDITORIUM
LAST TIMES TONITE
Feature No. 1
Action! Danger! Rides the waves!
THE SPANISH MAIN
MAUREEN O'HARA PAUL HENREID
TECHNICOLOR
Plus Color Cartoon
Feature No. 2
TREACHERY SENDS 20,000 APACHES ON THE VENGEANCE TRAIL!
COLUMBIA PICTURES presents
CONQUEST OF COCHISE
Color by Technicolor
John Hodiak Robert Stack Lee Pace
HODIAK-STACK-PAGE

HOSPITAL NOTES

The following admissions and dismissals at the two Snyder hospitals are only those whose names have been released by the hospitals.

BATTENFIELD-JONES

Admissions: Jeanette Taylor Buswell, 3710 Avondale; Isaias Garcia, Arah route; W. B. Craft, Hermleigh; Dorithy Addison, route 1; Mrs. J. D. McChesney, route 1.

Dismissals: Mrs. Rosa Cole, 306 Thirty-first Street; Teresa Sledge, 3019 Thirty-eighth Street; Mrs. C. H. Peikert, Snyder.

COGDELL MEMORIAL

Admissions: T. A. Baird, Snyder; Harold Mackey, 2803 Avenue Y; Kathy Cannon, Snyder; Mrs. Robert Bomar, 1805 Twenty-eighth Street; Mrs. Scott Casey, 3500 Austin; Owen Dickey, route 2; Sheila Ann Taylor, 3101 Avenue T; Mrs. M. E. Nicholas, 1810 Thirty-ninth Street; Mrs. W. F. Woolsey, 1901 Nineteenth Street; Mamie Lou Burditt, 3408 Avenue E; Mrs. Charles McClinton, Snyder; Mrs. R. L. Paul, 2409½ Twenty-sixth Street.

Dismissals: T. A. Baird, Snyder; Mrs. James Tate, 2709 Avenue O; Bill Shaw, route 2; Mrs. Orville Watson and baby, Snyder.

Local Delegates Back From WTCC Concention

Several Snyder residents attended the annual meeting of the West Texas Chamber of Commerce in Lubbock.

The meeting ended yesterday. Included in those attending were Mr. and Mrs. Claude McCormick, Bob Crowell, J. T. Hughes, Mr. and Mrs. C. N. von Roeder, Mr. and Mrs. Mal Andress, C. T. McLaughlin, Herbert Feather, Harold Bennett, Mr. and Mrs. Lyle Deffebach, and Nolan von Roeder, local chamber president.

McCormick is a director of the WTCC.

Increases Forecast

COLLEGE STATION (AP) — Texas will have at least 10 million citizens and five million motor vehicles in 10 years, state Highway Engineer DeWitt Greer said yesterday.

Senate Okay Due Military Pay Increase

By EDWIN B. HAAKINSON

WASHINGTON (AP)—Leaders predicted the Senate would quickly approve today a 750-million-dollar pay boost for slightly more than half the three million persons in the armed forces.

"I know of no serious opposition," Chairman Russell (D-Ga) of the Senate Armed Services Committee said.

His committee gave the pay bill a unanimous favorable recommendation yesterday, clearing the way for Senate consideration.

The House passed 399-1 a nearly identical measure March 10. The increase would take effect April 1 if the Senate passes it quickly, the House accepts a few changes and President Eisenhower immediately signs it into law. If it takes a week or so, they would become effective in May.

The administration bill restricts pay boosts to enlisted personnel and noncommissioned and warrant officers with more than two years service and to commissioned officers with more than three years.

Biggest percentage increases would go to younger officers below major and corresponding ranks, and to sergeants and corporals and corresponding ranks among enlisted personnel.

The Senate was told that 1,339,496 enlisted men and 285,142 officers now on active duty would get increases averaging 11 to 12 per cent.

The increase for officers would range from 6 to 25 per cent, and for enlisted personnel from 7 to 17 per cent.

The bill also would boost hazard pay for air and submarine crews, paratroopers, glider crews, demolition experts and other special categories.

Biggest change made by the Senate committee in the House bill was a base pay boost of $100 a month for lieutenant generals and $200 a month for full generals and admirals. The Pentagon had urged slightly higher boosts for the 75 three-star and 24 four-star flag and general officers now on active duty. The House rejected this request.

Three and four-star officers now get the same base pay as two-star generals and admirals, although they do get higher allowances.

TRAIL DRIVE-IN
Tonite and Thursday
Feature No. 1
Terror Plot! ... TO DESTROY THE EARTH! WORLD FOR RANSOM
Starring DAN DURYEA GENE LOCKHART · PATRIC KNOWLES
Feature No. 2
MARLON BRANDO is the only man who could play THE WILD ONE
Also
Tonight Is Family Night
Come Out And Enjoy 2 Big Features
80¢ Per Car

Fred Davis Hardware
Close-Out Sale
Power Lawn Mower
Briggs-Stratton Gasoline Engine
24-Inch Reel Type Cutter
REGULAR PRICE 158.65—SALE PRICE ... 125.00
18-Inch Rotary Power Mower Reg. 82.50 Value .. 67.50
Lawn or Leaf RAKES Reg. 1.25 Value 90c
Heavy Bow RAKES Reg. 2.50 Value 1.98
Eight-Inch Weeding Hoes Reg. 2.45 Value 1.98
Two-Gallon Water Cans Made by Gott Reg. 4.25 Value 3.35
Three Gallon Reg. 4.65 Value 3.75
Rijid Knee Room Ironing Boards Regular 13.95 Value FOR ONLY 9.69
YARD CARTS Reg. 9.00 Val. 7.25
Many More Bargains at the - - -
Fred Davis Hardware
2201 25th St. Phone 3-5222

BIRTHS

Mr. and Mrs. W. F. Woolsey, 1901 Nineteenth Street, are the parents of a seven-pound, five-ounce daughter born at 1:13 a.m. today in Cogdell Memorial Hospital.

Mr. and Mrs. Major Lewis, Jr., 2811 Avenue D, are the parents of a daughter weighing six pounds, 12½ ounces, born at 7:35 p.m. yesterday in Cogdell Memorial Hospital.

Mr. and Mrs. J. D. McChesney, route 1, are the parents of a son born at 7:34 p.m. yesterday in Battenfield - Jones Clinic-Hospital. He weighed seven pounds, eight ounces.

'History' Bill Gets Support

AUSTIN (AP)—Sen. Dorsey Hardeman got his bill requiring six academic hours of American history and "principles of America" for graduation from a state college through the Senate on voice vote Tuesday afternoon.

West Texas members voted with most of the long list of bills passed by the Senate during the day. Only one of the West Texans, however (Kilmer Corbin of Lubbock) voted for the surprise move which would transfer the Livestock Sanitation Commission offices from Fort Worth to Austin.

Sen. Carlos Ashley spoke against the move, saying the commission needed to be in Fort Worth, a terminal market, because federal laboratory facilities are located there. The move to Austin was approved by a narrow 14-13 vote. It was in the form of an amendment to a larger bill on the commission.

Vote by West Texans on other Senate bills which passed Tuesday:

Enabling act, to put in force the proposed constitutional amendment setting up an ad valorem tax to support a fund for water developments — For, Ashley, David Ratliff, Hardeman, Frank Owen.

Stricter regulations on unemployment compensation — For, Ashley, Ratliff, Hardeman, Owen. Against, Corbin.

Tarleton Bill On Calendar

AUSTIN — West Texans by a 10-7 margin supported Rep. Bill Shannon of Stephenville in his successful effort to get his bill making Tarleton a four-year college to the floor of the House.

The bill was reported unfavorably from committee. Shannon got a 94-36 margin on the floor of the House to order the bill printed and put on the calendar.

Voting with Shannon were Reps. Allison, Armor, Bishop, Brashear, Briscoe, Bristow, Chambers, Kelly, Latimer and Slack. Voting against him were Reps. Burkett, Cloud, Cobb, Kirklin, Patterson, Stroman and Thurmond.

One West Texan, Rep. Stroman, voted against the constitutional amendment proposed by Rep. Doug Gergman of Dallas which would deny bail to those twice convicted for a felony. Other West Texans voted for the measure.

Over in the Senate Tuesday all West Texans voted for the new corporation code which passed by voice vote. The bulky bill has already passed the House and now goes back to it for agreement on some amendments put on by Sen. Dorsey Hardeman of San Angelo. The amendments were for clarification of the code and were accepted without opposition.

To Solve Your Local and Long Distance MOVING PROBLEM
A Safe, Sure Bonded Service
DIAL 3-6791
Across the Street or Across the Nation
McALISTER Transfer and Storage
1604 24th St.

Palace PHONE 3-3442
NOW SHOWING
JAMES A MICHENER'S THE BRIDGES AT TOKO-RI
A Perlberg-Seaton production
starring WILLIAM HOLDEN · GRACE KELLY FREDRIC MARCH · MICKEY ROONEY
in color by TECHNICOLOR
With ROBERT STRAUSS · CHARLES McGRAW · KEIKO AWAJI · Produced by WILLIAM PERLBERG and GEORGE SEATON
• • • •
Ritz PHONE 3-4932
NOW SHOWING
HIS BIGGEST ADVENTURE!
COLUMBIA PICTURES presents A WARWICK PRODUCTION
ALAN LADD
The Black Knight
co-starring PATRICIA MEDINA
COLOR BY Technicolor
with PETER CUSHING · ANDRE MORELL · HARRY ANDREWS · Story and Screen Play by ALEC GUINNESS
Produced by IRVING ALLEN and ALBERT R. BROCCOLI · Directed by TAY GARNETT
PLUS
LASTEST WORLD NEWS
THREE STOOGE COMEDY
COLOR CARTOON
• • • •
Starlite DRIVE-IN THEATRE
EAST HIGHWAY ● PHONE 1-5843
TONIGHT & THURSDAY
The Story of A Killer-Cop Who Used His Shield for Murder!
EDMOND O'BRIEN in "SHIELD FOR MURDER"
Released thru UNITED ARTISTS
SECOND FEATURE
"The Lusty Men"
Starring
ROBERT MITCHUM
SUSAN HAYWARD
Also
Color Cartoon

Bride-Elect Is Honored At Gift Tea

Jimmie Ethel Barrett was honored at a gift tea in the home of Mrs. Dewey Everett Monday afternoon. Miss Barrett is the bride-elect of Bobby Lynn Taylor. The couple is to be married on April 2.

Hostesses with Mrs. Everett were Mrs. Ralph Miller of Fluvanna, Mrs. Nolan Watson, Mrs. R. L. Thomas, Mrs. R. L. Gray, Mrs. G. C. Coleman, Mrs. Lindy Clark, Mrs. W. G. Williams, Mrs. Wayne Williams, Mrs. Joe Long, Mrs. E. N. Baker, Mrs. Wayland Holt, Mrs. G. N. Cummings, Mrs. Pete Marsh and Ila Ruth Newton.

Mrs. Barrett's colors, pink and silver, were featured in decorations for the house. The refreshment table was laid with a white Maderia cutwork cloth and had as a centerpiece an arrangement of pink sweetheart roses backed by pink candles. Mrs. Choice Barrett of Simms, sister-in-law of the honoree, served punch. Mrs. Miller presided at the guest register. Helping serve and direct guests to view the wedding gifts on display were Mrs. Miller, Mrs. Watson and Mrs. Clark.

In the receiving line were Mrs. Everett, Miss Barrett and her mother, Mrs. Lloyd Barrett of Simms, Mrs. G. S. Taylor, mother of the prospective bridegroom, and Mrs. Choice Barrett.

Nola Kay Watson presented piano selections during the tea hours and accompanied Lamoyane Harrell as she sang "My Hero" and "Because You're Mine." Mrs. O. M. Fowler gave two readings.

Miss Barrett wore a dress of ice blue made with a full skirt, and wore matching shoes. Her corsage was of pink carnations, bound with silver ribbon.

In the receiving line at a tea honoring Jimmie Ethel Barrett Monday were, left to right, Mrs. Choice Barrett, Mrs. G. S. Taylor, Mrs. Lloyd Barrett, Miss Barrett, Mrs. Dewey Everett and Mrs. Ralph Miller. (W. D. Everett, Jr., photograph)

WHAT'S GOING ON

A guest of the Rev. and Mrs. I. T. Huckabee of Union is Mrs. Huckabee's sister, Mrs. U. N. Berggen, of Wahoo, Neb. A brother, W. H. Bailey of Hobbs, N.M., visited in the Huckabee home Sunday.

Mrs. May Hutchins and Mr. and Mrs. Henry Hutchins of Winfield, Kan., visited Friday through Wednesday in the home of Mr. and Mrs. Howard Hutchins and children, Sunray camp.

Mrs. Emma Newton of Houston is visiting in the home of her son and daughter-in-law, Mr. and Mrs. Harry Newton, 3001 Forty-first Street.

Mrs. Pearl Smith of Joplin, Mo., is visiting in the home of her sister and brother-in-law, Mr. and Mrs. Ed W. Thompson, 300 Twenty-sixth Street. Mrs. Thompson's brother, Tony Gabel, of Dublin visited over the weekend with Mr. and Mrs. Thompson and Mrs. Smith.

Mr. and Mrs. M. F. Jackson and daughters, Pam and Patti, 127 Twentieth Place, spent the weekend with Mrs. Jackson's parents, Mr. and Mrs. J. C. Jones in Thalia.

Mr. and Mrs. Arthur Rosenthall and son, Butch, of San Angelo spent the weekend in the home of Mrs. Rosenthall's parents, Mr. and Mrs. J. C. Kerr, Lamesa highway.

FOR DAY OR DATE

2134
SIZES
10 - 20

This enchanting style has a soft V-neckline, pointed waistline, fully gathered skirt with a single center front pleat.

No. 2134 is cut in sizes 10, 12, 14, 16, 18, 20. Size 16: 4½ yds. 35-in.

Send 30c for PATTERN with Name, Address, Style Number and Size. Address PATTERN BUREAU, Snyder Daily News, Box 42, Old Chelsea Station, New York 11, N.Y.

Patterns ready to fill orders immediately. For special handling of orders via first class mail include an extra five cents per pattern.

GOT A MOUSE IN YOUR HOUSE?
Get 'Em With 22 Brand
Mouse Killer at Your
Grocery, Feed or Drug Store

WOMEN'S CALENDAR

WEDNESDAY

Box supper sponsored by Westminster Fellowship, 6:15 p.m., First Presbyterian Church.

THURSDAY

Pioneer Bridge Club, 1:30 p.m.; Mrs. Ike Snead hostess at Mary Lynn's Tea Room.

Silver tea sponsored by First Methodist Church WSCS, 4 p.m., fellowship hall.

Civic Music Association presents American Piano Trio, 8 p.m., high school auditorium.

OES Friendship Night, 8 p.m., Masonic Hall.

St. Elizabeth's Altar Society, 8 p.m., at the church.

FRIDAY

El Feliz, 3 p.m., with Mrs. Warren Sturgeon, Sweetwater highway.

Ladies' Day, 9:30 a.m., Country Club; Mrs. Garrett Harrell hostess.

East Elementary Girl Scout Neighborhood Group, 1:30 p.m., with Mrs. Don Sealy, 418 Twenty-ninth Street.

NEWS FROM DUNN

By ELWANDA STEWART

Mr. and Mrs. Ben Harless were in Big Spring Monday to visit their daughter-in-law, Mrs. Jack Harless of Snyder, who is a patient in a Big Spring hospital.

Sunday guests of Mr. and Mrs. Royce Johnson were Mr. and Mrs. L. A. Scott and children of Colorado City.

The Rev. A. B. Teague of Stanton, new pastor of the Dunn Baptist Church, preached here Sunday. Rev. and Mrs. Teague will move here tomorrow.

Mr. and Mrs. Mason Richburg and children of Abilene visited his parents, Mr. and Mrs. N. J. Richburg, Sunday.

Mr. and Mrs. John Brown were in Big Spring on business Monday.

Mr. and Mrs. Bill Cantrell of Rankin were guests of Mr. and Mrs. C. R. Cantrell Sunday.

Mr. and Mrs. D. D. Smith and Mrs. Bettie Smith are in Pickton, Tex., this week. They plan to visit relatives in Arkansas before returning home.

Mr. and Mrs. Robert Murray have returned home from Houston and Conroe where they visited relatives of Mrs. Murray.

Mrs. Chorn Honored At Shower Saturday

Mrs. Granville Chorn was honored at a miscellaneous gift shower Saturday afternoon in the home of Mrs. Wayne Rogers.

Mrs. Chorn is the former Annice Mearle Horton, the daughter of Mr. and Mrs. J. G. Horton of Childress. Mr. Chorn is the son of Mr. and Mrs. G. E. Chorn.

Hostesses for the shower were Mrs. Rogers, Mrs. E. L. Vandiver, Mrs. Homer Richburg, Mrs. Oscar Hooper, Mrs. Sam Houston and Mrs. Grady Williams. Refreshments of punch and angel cake were served by the hostesses from a lace-covered table. The centerpiece was of pansies. Mrs. Richburg directed games.

About 25 guests attended.

Nation's Resources Studied By Club

"America's Resources" were studied by members of the Altrurian Club when they met Friday with Mrs. W. P. King, 3008 Avenue U.

Carter Parks, high school counselor, was guest speaker, stressing the importance of working with what is at hand. Mrs. R. D. English was director, with Mrs. D. M. Cogdell and Mrs. John Leftwich assistants.

The hostess had decorated her home with carnations and daffodils. Twelve members and a guest, Mrs. Earl Brown, were present.

Making a number of sandwiches? Stack two or three of them and cut them all at once with a sharp bread knife.

Detroit Grandmother 'Angel' To 400 Korean War Orphans

DETROIT (AP) — Life is better for 400 war orphans in Korea because of the kindness and hard work of a Detroit grandmother.

Mrs. Lester Auberlin is their American angel.

For more than a year her home has been the starting point for 36,000 pounds of food, clothing and other necessities sent to the GI-built Star of the Sea Orphanage in Inchon.

Mrs. Auberlin read about the needs of the Catholic-operated orphanage in a newspaper story late in 1953. She decided to do something.

She organized a system of donation and delivery, and started sending clothes, food, medicines, furniture, household equipment, even hospital examining tables.

The first donations came from friends, but as the volume grew hundreds of persons from all walks of life came to help Mrs. Auberlin.

Private cartage firms help with shipping problems. She and her husband pack the donations, which often jam their home and garage, and send them to the orphanage through the War Relief Services.

She rejects credit for what she has done.

"It's not me," she says. "People have been wonderful. I've done nothing."

On one occasion a shipment was delayed. Mrs. Auberlin flew to Washington and talked to senators and officials. The next shipment went promptly.

Mrs. Auberlin has received thanks from the orphanage's mother superior, Sister Philomena of the French Missionary Sisters of St. Paul of Chartres.

She accepts any contribution for the orphanage except money.

Gifts of money are to go to the Society for the Propagation of the Faith.

American servicemen stationed near Inchon donated the $56,000 required to build the orphanage. They also designed it and helped on its construction.

MRS. LESTER AUBERLIN

JULIAN OLEVSKY

Violinist On Final Program At Sweetwater

Julian Olevsky will present the concluding program in the Sweetwater Civic Music Concert series at 8 o'clock Saturday night in the Sweetwater Municipal Auditorium.

Members of the Snyder Civic Music Association are entitled to attend the concert, and may gain admission by presenting their membership cards at the door.

Mr. Olevsky is the owner of three rare violins, a Stradivarius, an Amati, and the famous "Emperor" violin. This latter instrument was made by Guarneri del Gesu and presented by Napoleon III to a general in the French Army. It is considered to be one of the finest Guarneri instruments in existence. Mr. Olevsky will play one of these violins in his Sweetwater concert.

Although he is still in his twenties, Mr. Olevsky has made several concert tours of Europe and America. He has been noted especially for his sparkling tone and aristocratic style. Born in Germany, he moved with his family to Argentina at the age of nine and made his debut a year later. He toured South America for several years. Moving to the United States at the age of 20, he has now become a citizen of this country and makes his home in New York with his wife and two small children.

Wolfgang Rose assists Mr. Olevsky on his concert tours.

Floor Sanders and Edgers For Rent

Barrow Furniture Co.
2112 25th Street Snyder, Texas

Helps For Homemakers

Send your questions to "Helps for Homemakers," Snyder Daily News, or call 2-5406.

Lime-flavored gelatin lends both its flavor and color to spring menus. Make this Pearadise Reflection Salad with canned pears.

6 canned pear halves
1 package lime gelatin
1 cup hot water
1 cup syrup from pears
2 tablespoons lemon juice
1 3-ounce package cream cheese
2 tablespoons chopped nuts

Drain the pears. Dissolve the gelatin in boiling water. Add the pear syrup and lemon juice to the gelatin, stirring to combine. Chill until syrupy. When the gelatin is partially set, arrange the pear halves on it cut side up. Allow them to partially sink into the gelatin. Chill until ready to serve. Arrange on salad greens, filling the core cavities of each pear half with cheese balls rolled in chopped nuts. Serves six.

* * *

Canned pears blend with other fruits to make this festive fruit salad.

1 No. 2½ can pears
1 No. 2 can pineapple cubes
2 large oranges
Mayonnaise
¼ cup chopped nuts
Salad greens

On a bed of crisp salad greens place two pear halves, cut side down. Spread mayonnaise over the top and sprinkle with nuts. On one side of the pears put three slices of orange, and on the other four or five pineapple cubes. Chill before serving. More dressing may be served, if desired. Makes four servings.

Couple Observes Anniversary Here

Mr. and Mrs. Harvey Myers were hosts for a family gathering Sunday in celebration of their wedding anniversary. The gathering also marked the birthdays of two of the guests, Joe Drennan of Sterling City and Jeff Dowell of San Angelo.

Dinner was served at noon to the group, which included Ray Myers, Mr. and Mrs. Joe Drennan and Mr. and Mrs. Charlie Drennan of Sterling City, Mr. and Mrs. Dowell; Mrs. Lora Rutledge and son, David, of Coleman; Mr. and Mrs. Buell Lewis and sons of Hermleigh, and Mr. and Mrs. Dale Hess and daughter, Diane, of Pyron.

If you want your cooking thermometer to last, place it in your deep fat while it's heating. Never plunge the cold thermometer into the hot fat!

SHEPHERDESS Bo Peep might have been the inspiration for this creation by a Dallas designer. Piping picks up the deepest color of the print to outline the wide neckline and create a yoke across the front. The lacing down the back ends a perky bow.

You can oven-fry fish fillets. Dip the fillets, cut in serving-size pieces, in milk, then in flour; now dip in a mixture of slightly beaten egg, water and salt and finally roll in fine dry bread crumbs. Place prepared fillets in buttered baking dish; dot well with butter and bake in very hot (500 degrees) oven about 10 minutes or until cooked through and browned.

If you have a pot of chives growing on your window sill, or can get some from your vegetable market, mince some of them and add them to scalloped potatoes. They are delicious, too, sprinkled over bowls of creamy clam chowder.

Fresh pork sausage must be cooked slowly and thoroughly so that not one trace of pink remains in the meat when you serve it.

Moving Instruments Around Big Chore For Piano Trio

Moving three Steinway grand pianos is a major item in the lives of Stephen Kovacs, Esther Fernandez and George Fiore. They are the members of the American Piano Trio which will perform here Thursday night.

This will be the final concert of this program year under the auspices of the Snyder Civic Music Association. Admission to the concert, scheduled for 8 o'clock in the hich school auditorium, will be by membership card only.

Kovacs founded the Trio. He formerly worked with the Four Piano Ensemble, and if moving three pianos from concert to concert is a problem it is as least not as difficult as moving four, he says. The Trio moves the pianos in a specially built trailer, heated to an even temperature. A sudden change in temperature would get the instruments out of tune immediately. Even at best the pianos must be attended every few days. Clamps hold the pianos in place in the trailer to prevent slipping on mountain roads.

The three-piano team is every bit as spectacular as one made up of four pianos, Kovacs believes, and just as musical as a two-piano team. He has made many of the arrangements which the trio uses, and his arrangements are featured by many of the leading two-piano teams of the country.

The younger members of the trio, Miss Fernandez and Fiore, have both had complimentary reviews from critics wherever they have appeared in concert performances.

Different luncheon salad: add finely chopped ham and mayonnaise to moisten to mashed hard-cooked eggs. Mold the mixture in small custard cups and turn out on salad greens. Sprinkle with a little paprika and garnish tops with tiny sprigs of parsley. If desired, a little pickle relish may be added to the egg mixture.

100 ITEMS AT COST OR BELOW—
Dinettes with six chairs
chrome or wrought iron.

Values	Our price
$189.50	$121.55
$169.50	$112.80
$159.50	$ 95.85
$ 99.50	$ 63.86

Prices subject to 10% Cash Discount.

Bernson Furniture & Plumbing Co.
1500 — 28th
Phone 3-6653

PRINTING
Feather Printing Company
Print Anything — Appreciate Everything
Letter Press Offset
1907 25th St. Phone 3-6131

BIGGEST CAR
of the low-price 3 is Plymouth

MORE LUXURY OUTSIDE
You'll be understandably proud of the long, low, flowing lines of your new Plymouth. Its 17 feet of shining steel make it the biggest car of the low-price 3 (8.4 inches longer than one car, 5.3 inches ahead of the other). And its glamorous new Full-View windshield, with swept-back corner posts, gives you wider, safer visibility than either of the "other 2" low-price cars.

MORE COMFORT INSIDE
Plymouth's greater over-all dimensions also mean more interior roominess. You get the widest front seat (by up to 2 inches), the greatest front and rear leg room (by up to 3.7 inches). Plymouth's door openings are higher and wider, too, permitting the easiest possible entry and exit. What's more, Plymouth's new trunk is mammoth—with far greater capacity than the "other 2."

SMOOTHER BIG-CAR RIDE
Only a truly big car like Plymouth can give you the luxury of a big-car ride. Plymouth's longer and stronger frame, wider rear springs and Oriflow shock absorbers provide the smoothest ride in the lowest-price field. And Plymouth's great new 6-cylinder PowerFlow 117 gives you the smoothest, thriftiest performance. Another top engine: Plymouth's new 167-hp Hy-Fire V-8.

Actual photo of the Plymouth Belvedere Sport Coupe.

Best buy now; better trade-in, too!

The big swing is to Plymouth
SEE IT TODAY—DRIVE IT AWAY!

PLYMOUTH

your Plymouth dealer
headquarters for value

Plymouth dealers are listed under "Automobile Dealers—Plymouth" in your Classified Telephone Directory

MODEST MAIDENS

Trademark Registered U. S. Patent Office

"That's the best I could do, Pop, 100 per cent in every subject!"

Miss Your Paper?
DIAL 3-5486
WEEKDAYS: BEFORE 7:00 P.M.
SUNDAY: BEFORE 10:00 A.M.

Crossword Puzzle

ACROSS
1. Metric measures
4. City in Massachusetts
9. That woman
12. Knock
13. Depart
14. Know
15. Quack
17. Together with
18. Red deer
19. Raise
21. Wandered
25. Upright
28. Mexican laborer
29. Flower
31. Word of choice
32. Uncooked
33. Cut of meat
34. Institute suit
35. Like
36. Nuisances
37. Dry
38. Dogma
40. Dorps
42. Strikes with wonder
44. Help
45. Timber tree
47. Lustrous
52. Person addressed
53. Works
54. — — — Grande
55. Liquor
56. Greek pillar
57. Discover

DOWN
1. Curve
2. Cheering syllable
3. Bird
4. Narrow street
5. Supper
6. Headpiece
7. Egg-shaped
8. Gentle
9. Glide over ice
10. Domestic fowl
11. Finish
16. Color of a horse
20. Cook in fat
21. Fish
22. Coax
23. Epic poem
24. Demise
26. Woo
27. Forest plants
30. Bones
33. Makes another trial
34. Devices for planting
36. Church seat
37. Coasted
39. Book of the Bible
41. Rectory
43. Location
45. Scotch city
46. French coin
48. Recline
49. Building addition
50. Pinch
51. Daily

TOMS PAR APES
ARIL ODE TANA
RAMIFIES TRIP
ELIDE RETARDS
EDE TRIO
ERASERS ANTRE
ROD RIPEN EAR
ABOMA ASSORTS
RETE OFT
HEATERS ETAPE
ELBA OPERATED
ROLL DUE WONG
ONES ERR APSE

Solution of Yesterday's Puzzle

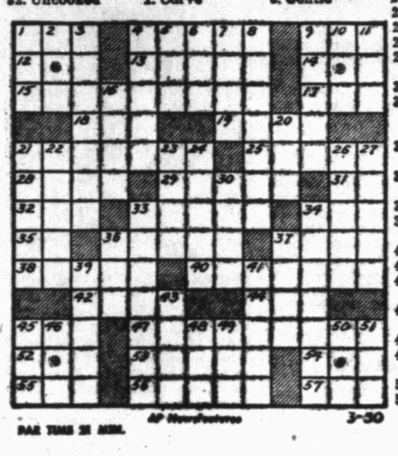

PAR TIME 30 MIN.

AP Newsfeatures 3-30

KERKY DRAKE

REX MORGAN

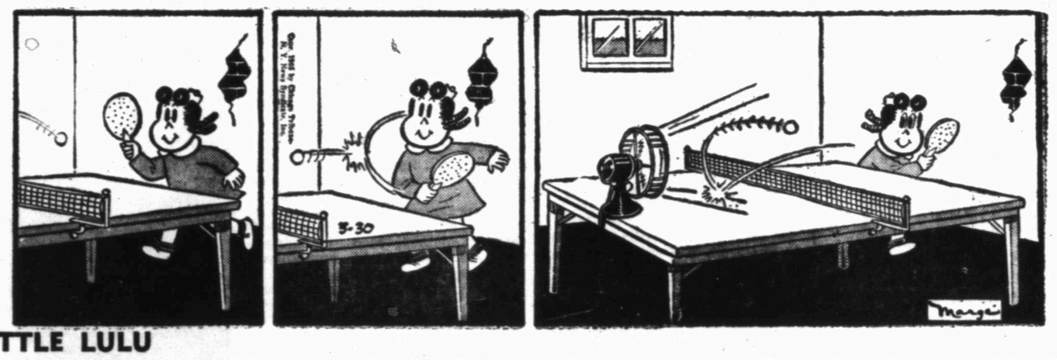

LITTLE LULU

DIXIE DUGAN

THE SAINT

FERDINAND

JOE PALOOKA

MARY WORTH

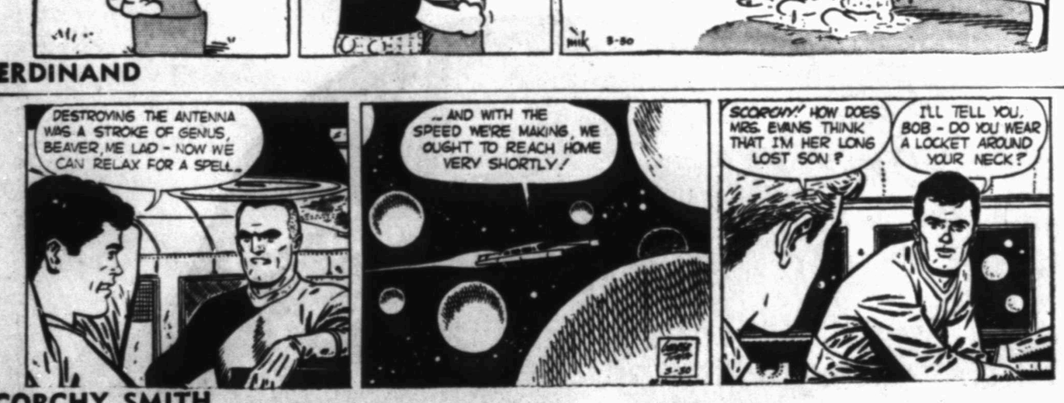

SCORCHY SMITH

OAKY DOAKS

DICKIE DARE

HOPOLONG CASSIDY

HOMER HOOPEE

THE ADVENTURES OF PATSY

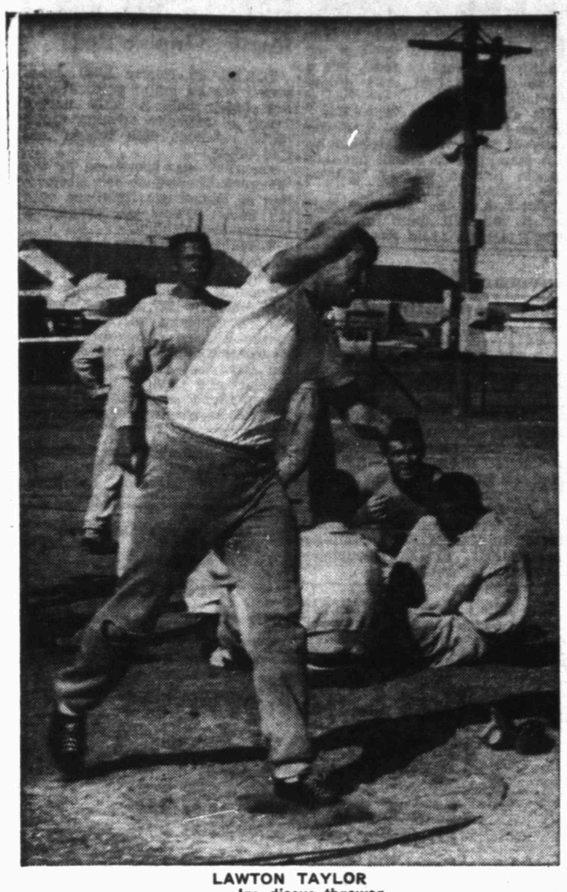

LAWTON TAYLOR
. . . Ira discus thrower

Stamford Team Wins Practice Meet Here

DOUG JAMES
. . . wins high jump

Jack Dillon's Snyder track and field team placed second in a four-team practice meet held here yesterday afternoon.

Stamford won the meet with 66 points, while Snyder had 48, Lamesa 33, and Ira eight.

Snyder's firsts in the meet were taken by Powell Berry, running the 120-yard high hurdles in 16.2 seconds; Jack Spikes, throwing the discus 131 feet, 4 inches; Doug James, high jumping 5 feet, 6 inches; and a tie in the 180-yard low hurdles by Berry and Joe Baxter, who had times of 22.6.

Bobby Pollard ran second on the 100-yard dash but had a time of 10 seconds, his fastest this season.

Stamford had firsts in the 220-yard dash, 100-yard dash, 440-yard dash, shot put, broad jump, and 440 and mile relays. Ira's only first was in the mile run, in which Don Gray was timed at 5:52.0. Lamesa had firsts in the 880-yard run and pole vault.

The Snyder team's next official activity will be in the district meet April 9. Dillon said he will probably have an intra-squad meet late this week, matching his freshmen against upper classmen.

120-yard high hurdles — Berry, Snyder; Campbell, Stamford; D. James, Snyder; Christian, Stamford. Time 16.2.

100-yard dash — McClellan, Stamford; Pollard, Snyder; Davis, Stamford; Stephenson, Stamford. Time 9.8.

220-yard dash — McClellan, Stamford; Pollard, Snyder; Middleton, Lamesa; J. Davis, Stamford. Time 22.9.

180-yard low hurdles — Tie between Berry and Baxter, Snyder; Giles, Stamford; Campbell, Stamford. Time 22.6.

440-yard dash — E. Davis, Stamford; R. Davis, Stamford; Wills, Stamford; Zeeck, Lamesa. Time 53.7.

Sprint relay — Stamford, Snyder, Lamesa, Snyder. Time 45.0.

Mile relay — Stamford, Lamesa, Snyder, Snyder. Time 3:40.8.

880-yard run — Ross, Lamesa; Martin, Stamford; Adams, Stamford; Shaw, Snyder. Time 2:18.4.

Mile run — Gray, Ira; Bills, Snyder; Smith, Lamesa; Rosser, Ira. Time 5:52.0.

Pole vault — Loler, Lamesa, 10 feet 6 inches; three-way tie for second, third, and fourth among Alexander, Stamford, Hooks, Snyder, and Ship, Lamesa, 10 feet.

Shot put — Harrison, Stamford, 46 feet, 5½ inches; Kelly, Stamford, 44 feet, 11 inches; Beck, Lamesa, 42 feet, 10½ inches; Minton, Snyder, 41 feet, 9 inches.

Discus — Spikes, Snyder, 131 feet, 4 inches; Beck, Lamesa, 124 feet, 6½ inches; Taylor, Ira, 117 feet; Harrison, Stamford, 112 feet, 3 inches.

High jump — D. James, Snyder, 5 feet, 6 inches; tie for second, third, and fourth among Koger, Lamesa, Christian, Stamford, and Alexander, Stamford, 5 feet, 3 inches.

Broad jump — Wills, Stamford, 19 feet, 2 inches; Middleton, Lamesa, 18 feet, 11 inches; Langeley, Snyder, 18 feet, 7 inches; Berry, Snyder, 18 feet, 4¾ inches.

RONNIE PITNER was a member of the Snyder High School tennis team which was edged by Sweetwater 3-2 yesterday. Pitner lost one singles match but combined with Jerry Taylor to win a doubles bout.

Snyder Net Team Loses

The Snyder High School tennis squad lost a match 3-2 to Sweetwater here yesterday.

The team, preparing for its district meet, may have one more practice meet with Sweetwater, Coach J. P. Ward said.

In yesterday's play, Snyder's Ronnie Smith, No. 1 player, downed Sweetwater's No. 1, Billy Jamison, 7-5, 6-3. Later, however, Smith lost to W. G. Whisenant 7-5, 6-3.

Ronnie Pitner of Snyder lost to Kent Comolli in another singles match 7-5, 6-3. In doubles, Joel Tankersley and Randal DeShan of Snyder lost to Whisenant and Carl Franklin 10-8, 6-3. Pitner and Jerry Hale beat the Sweetwater team of Kenneth Hale and Leon Fitts 6-1, 6-1.

Houston U Wins 7-1

HOUSTON (AP)—The University of Houston scored six runs in the seventh yesterday and beat Sam Houston State 7-1 in baseball.

Aggies Beat TCU, Tighten SWC Grip

By The Associated Press

Texas A&M had a little firmer grip on the Southwest Conference baseball leadership Wednesday after a 10-9 slugfest victory over Texas Christian.

But Texas—always powerful in SWC baseball—could get an even tighter hold by winning a Wednesday-Thursday series with Southern Methodist at Austin.

The Aggies now have two conference triumphs in their pocket. Texas has one victory and a 1-1 tie with Texas Christian.

The SMU-Texas series is all the baseball scheduled in the conference before Friday when TCU starts a two-day, two-game series with non-conference Texas Lutheran at Seguin. Rice plays Sam Houston at Houston Saturday. And Texas A&M plays Baylor Saturday.

The Aggies nearly threw their game away at College Station Tuesday. But Baylor, entertaining Rice at Waco, had no such trouble in winning an 8-0 shutout.

The Cadets held a 10-4 lead going into TCU's half of the ninth. Charles Quick, TCU second baseman, tripled with two on and one out and scored on an overthrow at first which sent Jim Mayfield to second. Les Mattinson, who had homered for TCU in the fourth, doubled to score Mayfield. Aggie third baseman Joe Schero dropped Bob White's infield pop. But White was forced out at second. Then Charles Spencer singled Mattinson home and the next battler flew out to center to end the threat one-run short of extra innings.

Jerry Nelson went the route for the Aggies, fanning 7, walking 5 and allowing 9 hits. Schero, a goat afield, had three hits to lead the A&M batsmen. Mattinson, with two blows in three official trips was the Frog batting star.

The loss was a shocker for TCU fans who had envisioned a possible champion this year. Now the Frogs, in three games, have lost two and tied one.

Baylor's shutout of Rice was the second loss in two games of the young season for the Owls and Baylor's first start of the season in conference play.

The Bears settled the issue quickly with a 6-run outburst in the first inning. Gary Freeman knocked out a 3-run homer and Jerry Mallett drove in two more with a long double.

Baylor added two more runs in the third and the two teams played the rest of the way without a score.

Boxing Meet Is Set For Tomorrow

POCATELLO, Idaho (AP) — Sixty-two students who divide their time between hooks and jabs and books and labs start a marathon scramble tomorrow for honors in the National Collegiate Boxing Tournament.

The students represent 17 colleges from the United States and Hawaii. Included are a half dozen fast learners who tucked away national championships at the 1954 tourney.

During the next three days, 53 bouts will be fought, barring injuries or disqualifications. A team champion, nine individual titlists and the tourney's outstanding boxer will be determined by the end of the three-day event.

Back to defend the crowns they won last year are Seiji Naya, University of Hawaii, 125 pounds; Vince Palumbo, Maryland, 132; John Granger, Syracuse, 139; Herb Odom, Michigan State, 147; and Mike McMurtry, Idaho State, heavyweight. Gordy Gladson, Washington State, won the 165-pound title last year. But he will try for the 178-pound crown here.

Returning to defend its team championship is the University of Wisconsin.

Later Opening For Dove Season Asked

AUSTIN (AP)—A two-month later opening date for the dove season in the south zone of Texas has been proposed in the House.

Rep. R. H. Cory of Victoria introduced a resolution yesterday calling for the season to start Dec. 1 and end Jan. 16. The south zone season now runs from Oct. 1 through Nov. 9.

Cory said many doves are not suitable for hunting as early as Oct. 1. If the dove season started Dec. 1 it would coincide with the quail season. This would simplify enforcement of the game laws, Cory said.

Giants Play Indians

SAN ANTONIO (AP)—The New York Giants and the Cleveland Indians meet here tomorrow in the first of three exhibition baseball games in Texas. Sal Maglie is to start pitcher for the Giants. Bob Feller hurls for Cleveland. The teams play in Houston Friday and Dallas Saturday.

RED GERANIUMS
Two Started
PLANTS
ONLY 59c
Bell's Flower Shop
804 25th Phone 3-4651

Nobody Wants To Trade With Giants, Manager Leo Says

By ED WILKS
The Associated Press

Despite early reports to the contrary, the champion New York Giants are not a stand-pat club. It just looks that way, says Manager Leo Durocher, because "nobody wants to trade with us."

About the only deal getting a good rumor rating with the Giants is one sending Frankie Baumholtz, Chicago Cubs outfielder, to the New Yorkers for some second-line pitchers (Al Corwin, Al Worthington and George Spencer).

But what Leo wants is another pitcher and perhaps some infield support to stop second baseman Davey Williams' back miseries.

"This is a good club," said Durocher yesterday as the Giants broke camp to start the long trip to the Polo Grounds. "Man for man it's solid. If no one gets hurt, it's great.

"But I'd feel more secure if I could get a real good pitcher. Right now, though, I'm concerned about Williams. I dunno, I hope he's all right."

The pitcher Leo wants would be a fourth starter behind Sal ("He's my No. 1 guy.") Maglie, Johnny Antonelli and Ruben Gomez.

It could be Jim Hearn may get a crack at the No. 4 spot after a disturbing 154 season (8-8) when he was an undependable starter.

While Durocher began the homeward trip in a chipper mood, however some other managers were having their troubles.

Eddie Stanky pulled Stan Musial out of the St. Louis Cardinals outfield and put him back on first base as the Redbirds belted Eddie Lopat and a New York Yankee "B" team 6-2. Stanky is looking for more punch at first, where Musial hit .365 in 1946 and .312 in 1947.

Rookie Bill Verdon moved in to fill out the Cards' outfield and slugged a home run, along with Wally Moon and rookie Ken Boyer.

Manager Lou Boudreau of Kansas City got a new worry when southpaw Bobby Shantz, the hard luck guy, was felled on the mound by a line drive off the bat of rookie Earl Smith as Pittsburgh beat the Athletics 9-8. X-rays failed to show serious injury.

Three Brooklyn Dodgers—Don Newcombe, Clem Labine and Don Zimmer—also were hit by batted and pitched balls, but they too escaped serious injury. The incidents occurred in pregame drills before the Brooks made four hits good for a 5-4 victory over Milwaukee.

Art Fowler and Jim Pearce allowed just three hits and catcher Ed Bailey hit a home run as the Cincinnati Redlegs beat Washington 5-1.

The Yanks' regulars knocked off Detroit 6-1 with Bob Turley making his first good showing of the spring. He gave up just two hits in five innings, although walking five.

Ernie Banks kept his bat in action, lining a run-scoring single and his third home run in two days, as the Cubs beat Cleveland 9-7.

Baltimore tripped Philadelphia 6-3. Rookie Don Leppert and veteran Gene Woodling drove in two runs each.

The Chicago White Sox had 13 men left on base but still pulled out a 5-3 decision over the Boston Red Sox.

SPORTS

Odessa Trims Tiger Diamond Team 11-4

The Snyder Tiger baseball squad, after losing to Odessa 11-4 yesterday, are preparing to go to Midland tomorrow for their tenth game of the season.

The loss to Odessa gave the Tigers a 4-5 season record.

Odessa got ahead in first inning of the game with one run, piled up five more in the second, and had clear sailing from that time on.

Trotter, Odessa's first batter in the game, sent the ball over left field for a home run and got the first score. The second batter of the second inning, House, also got a homer, as did DeHart in the fourth. Three doubles were also hit for Odessa in the game.

Alan Snead got a homer for Snyder's only extra-base hit of the game. He hit that in the fourth inning with no one on base.

Parker was winning hurler in the game. Going four innings, he gave up four hits, struck out five, and walked one. His replacement, Knight, allowed three hits, walked one, and had no strikeouts. Snead, the loser, went the whole game. He gave up 10 hits while striking out five and walking four.

SNYDER (4)	AB	R	H	PO	A
Hagins, cf	4	0	0	1	0
Prichard, 2b	4	0	0	3	0
Reaves, ss	4	0	0	1	5
McNew, c	4	0	0	5	0
Snead, p	2	2	1	0	2
Taylor, lf	3	1	3	1	0
Bryant, 3b	3	0	1	1	0
Baker, 1b	1	0	0	4	1
X-Coffee	1	0	0	0	0
Fowler, 1b	0	0	0	2	0
Chick, rf	3	1	2	0	0
Totals	29	4	7	18	8

ODESSA (11)	AB	R	H	PO	A
Trotter, cf	3	2	2	0	0
Sanders, cf	1	0	0	1	0
Posey, 2b	2	0	1	0	0
Rose, 2b	1	1	1	1	1
Stoker, 3b	3	2	0	2	0
Curbirth, 3b	0	1	0	0	0
DeHart, ss	2	2	2	0	4
Hinds, 1b	4	0	1	7	0
Phillips, lf	4	1	2	1	0
Bell, lf	1	0	0	2	0
Gibson, rf	2	0	1	0	0
Stice, rf	1	0	0	0	0
House, c	4	1	1	7	0
Parker, p	1	1	0	0	0
Knight, p	1	0	0	0	0
Totals	30	11	11	21	5

Snyder	001 102 0	—4-7-3
Odessa	150 220 x	—11-11-3

X—Coffee flew out for Fowler in 6th.

E—Hagins, Bryant (2), Stoker, Cutbirth, Phillips; RBI—Snead, Coffee, Trotter, DeHart (4), Hinds, Phillips, Gibson, House; 2B—Hinds, Phillips, Gibson; HR—Snead, Trotter, House, DeHart; WP—Parker; LP—Snead; BB—off Parker 1, off Knight 1, off Snead 4; SO—Parker 5, Knight 0, Snead 5; DP—Parker to Hinds, to Stoker in First; Prichard to Baker in fifth.

ABOVE THE BLEACHERS

By DALE WALTON

Coach J. P. Ward will be dividing his time for the next month at Snyder High between his tennis team and the freshman football team, which is now in spring training.

Ward and head coach John Conley are working with the 45 boys who will be on next fall's freshman squad. Ward will be coach of that squad.

Conley said this week that this group has some of the largest boys he had seen in some time coming up from junior high. Many of them are larger than most varsity gridders. The crew ranges from 182 pounds down.

The eighth graders started spring drills Monday, as did a large group of elementary school boys who will be in junior high next year. Coaches Charlie Storrs and Roy Carter are working with that group

* * *

Abilene's baseball squad got even with San Angelo yesterday, downing the Bobcats 7-4. San Angelo had beat Abilene last week.

* * *

Dee Nutt, newly-named basketball coach at ACC, is 27 years old and played under A. B. Morris, who is athletic director. After playing basketball at ACC, he played five years of semi-pro ball while working with an REA organization in Artesia, N.M.

* * *

Abilene's sprint relay team is now rated the fastest in the state this season. It was clocked at 43.3 at Odessa, the fastest time put out so far. That school's Bobby Mosshart is rated the fastest 880-yard runner, having run the race in 1:57.8.

ETSC Beats Baylor

WACO (AP)—East Texas State beat Baylor 4-2 in tennis yesterday.

Andrews, Lockbourne In AF Tourney Tonight

ORLANDO, Fla. (AP)—A clash between Andrews Air Force Base, defending champion from Maryland, and Lockbourne AFB tops the action in the World Air Force Basketball Tournament tonight.

Sheppard AFB, Tex., and Nagoya, Japan, meet in the other winners' bracket game of the third round.

Sheppard won its second straight yesterday, a 74-59 victory over Parks, Calif.

Pep, Gil Fight On TV

SAN FRANCISCO (AP)—Veteran featherweight Willie Pep goes against Youngster Gil Cadilli tonight in a nationally televised bout. CBS will telecast at 7 p.m. (9 p.m., CST).

Sweetwater Takes Wins

Snyder High School girls volleyball teams lost two games last night to Sweetwater squads.

The varsity squad was edged 22-19. Snyder led that game most of the first half and a large portion of the last half. With about one minute to go, Sweetwater moved into the lead and kept it.

Sandra Scott led Snyder scorers with five points, followed by Carla Swan, Mickey Gillean, and Lynda Smith with three each and Carol McKinney with one.

The B team was downed by Sweetwater 36-18. Sweetwater led the whole game, having a 19-8 lead at halftime. Snyder got within seven points of Sweetwater but could get no closer.

Scoring for that team were Rita Grimmett with eight, Paul Taylor and Oneta Forguson with four each, and Marsha Fisher and Jackie Dunn with one each. Others playing were Twila Sturdivant, Caroline Robison, and Mickey Gillean.

Two nights ago three Snyder teams won games over Big Spring. The varsity won 23-16 after leading all the way, while the B team won 36-32 in an overtime after the game was tied 30-30 in the regular playing period. The freshmen won their game 32-30, coming from behind.

Mrs. Bertie Machel, coach, said next games will be at 7 o'clock Friday night here against Midland.

LITTLE LEAGUE MEETING SET FOR FRIDAY

Officials of Snyder's two Little League organizations will meet at 7:30 o'clock Friday night in the high school shop building to make plans for the opening of 1955 league activities.

The leagues will set dates for the beginning of tryouts for boys who wish to participate in the league this season, according to Speedy Moffett, Little League commissioner.

The two leagues are the American League, which will cover the eastern half of the Snyder school district, with B. L. McKinley as president; and the National League, which has the western sector of the school district as its league area, with Charles Gibson as president.

City League To Organize

Organization of the City Baseball League for this year has been planned, according to C. G. Fisher, league president.

Fisher said a meeting will be held at 7 o'clock Friday night in the office of Forrest Beavers, county superintendent, in the courthouse to organize the league.

Fisher asked that all teams which were in the league last year be represented at the meeting and that all persons interested in fielding teams this year send representatives.

Those participating in the league last year were Magnolia, DeMolays, Sunray, Sun, Tri-Service, and Hermleigh.

Ring Magazine Alters Ratings

NEW YORK (AP)—Increased activity among the top flight boxers has accounted for a host of changes in the April boxing ratings of Ring Magazine, released today.

The ratings advance Tommy Jackson, who is on a winning streak, from sixth to fifth place in the heavyweight division. Earl Walls of Canada, on his draw with James Parker, has dropped from sixth to fifth.

Jimmy Slide has been eliminated from the top ten. Charley Norkus, ninth last month, is No. 10, while Parker was upped to ninth.

Nino Valdes remains the leading challenger to Rocky Marciano's throne, although second - ranked Don Cockell of England, will get a title shot at the champion May 16.

Ambulance Service
Call 3-3533
BOLGER Funeral Home

Queen of the Highways

The unique new Fairlane Crown Victoria . . . the car that sets a new styling keynote for cars to come.

— the Fairlane Crown Victoria

And it's just one of 16 Thunderbird-inspired body styles in four great new lines

With its low silhouette and sparkling "crown of chrome," the Crown Victoria is a most distinctive car. Ford's unique personal car, the Thunderbird, inspired the styling of this beauty . . . as well as all 16 of the beautiful new Ford body styles for '55. This "queen" brings you new riding comfort. And you get new Trigger-Torque power from your choice of three great Ford Engines: the 162-h.p. Y-block V-8, the 182-h.p. Y-block Special V-8, or the 120-h.p. I-block Six.

'55 Ford

SEE Thunderbird Styling TRY Trigger-Torque Power FEEL Angle-Poised Ride

SNYDER SALES CO.

1615 26th Street Your Friendly Ford Dealer Dial 3-6351

NO WATER, EVEN FOR BATHING BEAUTY—Even with recent rain and snow, Oklahoma City still faces a water shortage because of prolonged drought. To beautifully illustrate the situation is pretty Jean Buller, who is making sand castles in the middle of the North Canadian River. The river is supposed to carry water from the watershed to Oklahoma City's reservoirs.

Survey On Bomb Effect Under Study

LOS ANGELES (AP) — Japanese who lived through the hottest part of the atom bombing of Hiroshima have produced children who show no significant signs of hereditary ill effects after 10 years, say medical investigators.

Among offspring of 185 women who were pregnant and were in the area closest to ground zero only eight have shown signs of radiation injury, said Dr. Robert H. Holmes, director of the U.S. Atomic Bomb Casualty Commission.

The affected youngsters have heads slightly smaller than average and are somewhat mentally retarded. But thus far there is no significant evidence that they or any of the youngsters have been damaged genetically, Dr. Holmes reported.

Adult survivors in the hot zone, an area of 2,000 meters radius directly beneath the bomb target center, developed 16 times as much leukemia, a cancerlike condition of the blood, as did unradiated Japanese, but even these added up to only 44 cases.

Eyes of radiated adults suffered more. Cataractlike spots have been found in 41 per cent of the 6,000 individuals in the bomb commission's study group, as against only 8 per cent in nonexposed Japanese. No case of blindness has been found.

Some of the more heavily radiated adults became temporarily infertile but regained their ability to produce children.

Not enough time has passed to tell definitely what the long-range effects of the bomb will be, Dr. Holmes said.

Woman May Furnish Clue

HENDERSON, Ky. (AP)—A 49-year-old woman, shot through the head by the killer of her husband, son and daughter-in-law, may furnish the solution to the case—if she survives.

Mrs. Mamie Duncan was unconscious and in critical condition today. Doctors give her a faint chance to live.

"We're pinning all our hopes on her right now," said Sheriff Lee Williams, admitting his corps of investigators had run into a stone wall.

The only other witness, 2-year-old Shirley Duncan, sobbed and shook her head in answer to questions yesterday.

The sheriff still leaned toward the theory a sex maniac was responsible for the shooting of Goebel B. Duncan, 51; his son Raymonday, 21; and Mrs. Elizabeth Duncan, 20, wife of the farmer's other son, Dorris Ray. Both Mrs. Duncan and her mother-in-law had been disrobed and sexually molested before they were shot.

Jury Indicts Mrs. Williams

GALVESTON (AP) — Mrs. Annie Laurie Williams, 28, who has admitted cutting up her two sons and burying their dismembered bodies, is under two murder indictments.

A Galveston County grand jury indicted her Monday for murdering her sons, Conrad, 8, and Calvin, 9. The indictments deny bond. Mrs. Williams has admitted the slayings.

The indictments charged her with killing each of them by striking, hitting and beating; killing each by tying and twisting a handkerchief or cloth around their throats; killing each by giving them poison; and killing them by an unknown method.

The dismembered bodies were unearthed near Galveston Feb. 16. Mrs. Williams' husband, Hoyt, was quoted as saying in Atlanta he hopes "she burns for killing the kids."

Mrs. Williams is held in jail here. Her lawyer said he thinks her insane.

To Map Approach

PARIS (AP)—Reliable sources said today the Western Big Three are expected to map their approach to Moscow for a Big Four conference during a NATO meeting here in mid-May.

'Inside' Business Interests People

By SAM DAWSON

NEW YORK (AP)—Public interest in the inside workings of business continues to grow.

It sparks dramatic and musical comedy hits on Broadway. It lifts novels to the best seller lists. It inspires television shows.

A senatorial study of the stock market makes front pages of the newspapers. Stockholders meetings, once drab cut-and-dried affairs, now draw record crowds.

Writers find a growing public for their accounts of what makes business tick, of unethical jockeying for position by executives, of the drama behind the doors when boards of directors meet, or along the assembly lines of factories.

Some businessmen are showing signs of getting restive and a little resentful under this clinical attention.

They remember that once before the public got interested in business as a subject of fiction. Frank Norris, Theodore Dreiser and Upton Sinclair raked up some mossy stuff. And Sinclair Lewis' Babbitt was carried over into popular usage as a common noun to describe the more promotional type of business man.

The second World War set off the second wave of interest. This time it's in the drama of business itself. At first the writers played with the quirks of some industry or profession. "The Hucksters" purported to show readers the inner secrets of advertising agencies. Of late the writers have turned to the industrialist, a being they once dismissed as dull. "Executive Suite," a novel later made into a movie, dealt with a battle for power among corporate executives when the president dropped dead.

A Broadway comedy hit, "The Solid Gold Cadillac," started in a stockholders' meeting and moved into top management's plush offices. A musical comedy hit, "Pajama Game," bases its plot on the struggle of a labor union to get a 7½-cent-an-hour pay raise—a theme that once wouldn't have inspired either music or comedy.

Latest to take up the fad is television, both at the comedy-secretary level and in the serious drama field.

The job and personal problems of a factory foreman and workers on an assembly line was recently beamed into the homes of the nation in the program Man in the Corner.

The TV drama "Patterns" was repeated by request for a wide audience after its story of cut-throat competition at the corporate executive level brought much viewer comment.

A few spokesmen for business are already denying that lack of ethics is general among top executives or that corporate affairs are run on any such scale of ruthless personal ambition.

Council Tries To End Strife Along Border

By WILLIAM N. OATIS

UNITED NATIONS, N.Y. (AP) — Having condemned Israel for the Gaza attack last month, the U.N. Security Council turned today to discussion of ways to pacify the explosive Israeli-Egyptian frontier.

Up for debate in today's meeting of the 11-nation council was a Western-sponsored resolution asking both countries to cooperate with Maj. Gen. E. L. M. Burns of Canada, U.N. truce chief in Palestine, on steps to stop border-crossing.

By unanimous vote, the council adopted another Western-backed resolution last night holding Israel guilty of a prearranged army attack Feb. 28 on Egyptian forces in the Gaza strip Egypt occupies. Thirty-eight Egyptians and eight Israelis were killed in the battle.

The resolution condemned the attack as a violation of the U.N. Charter, the council's 1948 Palestine cease-fire order and the 1949 Egypt-Israeli armistice agreement. It also called on Israel for "all necessary measures to prevent such actions" and said both sides should observe the armistice pact.

The Western proposal, sponsored by United States, Britain and France, was approved at the same meeting at which it was introduced. Russia voted in favor of it.

The resolution up for debate today notes Burns' proposals to cut down across - the - border infiltration by joint Egyptian-Israeli patrols and other measures.

It asks him to continue consultations with the two governments "with a view to the introduction of practical measures" against infiltration, and urges both governments to cooperate.

Israel, a nonmember taking part in the council's debate by invitation, has submitted amendments that would (1) have that body note Burns' opinion that infiltration from Egypt has been a prime cause of tension and (2) remind Egypt and Israel of their obligations to settle their disputes peacefully.

U. S. production of aluminum grew from 164,000 tons in 1939 to 250,000 tons in 1953.

STOP SIMPLE DIARRHEA
Get Fast, Soothing Relief with
PERCY MEDICINE

Failure, Like Success, Is Short Lived

By HAL BOYLE

NEW YORK (AP)—"Fortunately," said Stanley Kramer, "failure is just as fleeting as success."

Kramer, who once worked for $18 a week as a studio laborer, has produced 18 pictures in 8 years. Now only 41 years old, he is one of Hollywood's favorite success stories.

But Stan himself, one of the film figures whose passion for perfection often conflicts with their desire for the dollar, is fascinated by failure. He is perfectly aware of the price you often pay if you aim high—which is, you land a lot harder on your face if you miss and fall.

"That's part of the business," he said. "You have to learn to bounce. But once you have felt the deliciousness of failure—taken the sting, tasted the blood—you know it isn't really as bad as you feared.

"Failure gives you a feeling of solidity. When you climb back on your feet, you have a confidence that comes from surviving a failure. It's a confidence you can't get in any other way."

Kramer, a stocky man who seems driven by a brooding restlessness, is in a comfortable position at the moment to discuss failure. His "The Caine Mutiny" has been nominated for an Academy award, promises to become one of the top 10 boxoffice draws in cinema history. He expects his latest film, still to be released, "Not as a Stranger," based on the best-selling novel, to be even more profitable.

Behind him also lie such smash hits as "Champion," "Home of the Brave," and "High Noon."

"But at least half of my pictures only barely broke even or failed to do that," he said.

Stan doesn't feel a film necessarily is a failure because it fails to bring in a golden flood at the boxoffice. Timing, he feels, has a lot to do with that. And proper promotion.

His own favorite, "The Men," dealing with paraplegic war veterans—it gave Marlon Brando his first starring role—came out during the Korean War an unfortunate accident in timing.

"But I think that 10 years from now it will still stand up as an honest picture," said Kramer.

'DRAG' NO MORE!
The REAL cause of that "dragged out" feeling, irritable nerves, sleeplessness, constipation and digestive disturbances may be due to iron-poor blood or a lack of nature's vital minerals and vitamins in your system. If so, feel STRONGER and YOUNGER fast. Get new iron-rich, vitamin-rich blood-building Drag-NOT Tablets.
STOP SUFFERING
In a short time you will notice a wondrous change: lazy organs will go back to work and the black waste and impurities will begin to leave your system. You will enjoy new PEP and VITALITY, feel and LOOK younger. Get Drag-NOT Tablets today. See results in 7 days or your money back. Only $1.98 for a month's supply.
Harris Pharmacy
S. W. Corner Square

Governor Makes More Appointments

AUSTIN (AP)—Gov. Shivers has made these appointments:

George Pauley of Valera, H. E. Evans of Talpa and Cal Averett of Coleman, all reappointments, to the Central Colorado River Authority.

Asher Thompson of Lubbock to the state Commission for the Blind. He will replace B. F. Payne of Carthage.

H. M. Davenport of Prairie Lea, Frank Quittard of Victoria, and Edgar Engelke of Seguin, all reappointments, to the Guadalupe-Blanco River Authority.

The United States had 32 million motor vehicles in 1940 compared to 58 million today.

Japanese Group Urges Diplomatic Ties With Russia, Chinese Reds

TOKYO (AP)—Nearly 2,000 Japanese from all major political parties today held a rally urging Japan to expedite opening diplomatic relations with Russia and Red China.

The rally was sponsored by the "Peoples Conference for Restoration of Diplomatic Relations with the Soviet Union and China," a private organization.

Fusanosuke Kuhara, 85, was elected chairman. Kuhara has been known as an ultranationalist and patron of extreme rightists. He met Stalin in 1927 at the Kremlin.

V. B. Spandaryan, No. 2 man in the Russian delegation for the Economic Commission for Asia and the Far East and other Russian officials and Chinese Reds sat on the platform as guests of honor. ECAFE is meeting here.

The use of lime for the correction of acidity in soils was known very early in the history of agriculture.

Mrs. Agee's Delicious
TAMALES AND CHILI
1617 Ave. M Phone 3-4355

Bus Line Resumes Operation April 1st

Leave Snyder ..... 12:25 P.M.
Arrive Big Spring ..... 1:35 P.M.

Leave Big Spring ..... 3:30 P.M.
Arrive Snyder ..... 4:40 P.M.

Round Trip Fare $2.25 Plus Tax
2 Hours Shopping Time In Big Spring

Connections at Big Spring With Greyhound or Continental Busses for San Diego, Los Angeles and all Intermediate Points

SPECIAL ATTENTION GIVEN TO EXPRESS

Snyder-Big Spring Coaches

R. L. Terry, Owner

"IT'S TOPS WITH ME..."

Thats What our satisfied Want-Ad users and readers are saying . . .

See for yourself! Let our result-getting Classified ads go to work for you – buying or selling; looking or offering! Almost any item, carefully described, will turn up an eager buyer! Remember – our WANT ADS are low in cost, small in size, but always BIG in results.

The Snyder Daily News

We Wish to Express Our Sincere Thanks to the Fire Department and Police Department of Snyder for their Splendid Work and Cooperation During the Fire of the B & B PARKWAY GROCERY STORE on the East Highway.

ALSO, We wish to thank our Many Friends and Customers for their Past Patronage and Invite You to Use Our Other Store on the Lubbock Highway While We Are Closed for Remodeling.

Watch for Our Reopening Date.

We Will be Remodeled to Serve You With a Complete New Stock.

B & B PARKWAY FOOD STORE
East Highway Snyder, Texas

MAKE THE CLASSIFIED ADS YOUR AGENT TO BUY – SELL – RENT – HIRE

DIAL 3-5486 to Place Your Classified Ad by Phone and Say 'Charge It.' DIAL 3-5486

Rates On Snyder Daily News Classified Word Ads:

One day ..... .05 Per Word
Three days ..... .12 Per Word
Six days ..... .18 Per Word
Each day following ..... .01 Increase
15 word minimum rate
Space ads ..... .84 per inch per insertion

EARNED RATES

Three days ..... .75 per inch per insertion
Five days ..... .70 per inch per insertion

MONTHLY EARNED RATES

For 15 words at 26 issues per month. Total $5.70
Capitals and type larger than agate at double

WORD AD DEADLINES

Weekdays ..... 5 p.m.
For Sundays ..... 12 Saturday

RULES

The publishers reserve the right to correctly classify all advertising; to edit any copy deemed objectionable for any reason, and reserve the right to accept advertising only on a cash in advance basis. Some ads are charged to phone owners purely as an accommodation and payment is due immediately upon publication. Some types of ads are not charged under any circumstances but must be strictly cash in advance.

ALPHABET BUSINESS SERVICE

Who Sells What & Where Is He?

BUTANE

—Call Scurry Butane Company, 3-3721 for prompt gas delivery. Sales & Services, domestic & commercial appliances.

FLOWERS

—Fresh Flowers for all occasions. We telegraph flowers anywhere. Bell's Flower Shop. Dial 3-4681.

FURNITURE

—Frigidaire refrigerators, washers, ironers. Also large selection of quality furniture at King & Brown

ANNOUNCEMENTS A

SPECIAL NOTICES A-2

Hugh Boren & Sons are dependable and experienced. Insurance, Real Estate, Loans Oil. Dial 3-3651.

Morgan Convalescent Home No. 4, Spur, Texas, phone 9517. Private and semi-private rooms, reasonable rates. Nurses on 24 hours. Well trained manager. Formerly the Nicholas Hospital.

FORT WORTH STAR-TELEGRAM

- Daily Route Delivery
- Mail Subscription
- Renewals

GLENDON BYNUM

1909 - 15th St.
P.O. Box 362
Dial 3-5165

CARD OF THANKS A-3

To the hosts of friends who came to us with love and sympathy, to those who could not come but sent flowers or messages of condolence, we want to express our deepest appreciation. We are indeed grateful for the beautiful floral offerings and for the food that was served. May God's blessing be upon you is our prayer.

The Walker Huddleston Family

AUTOMOBILES B

AUTOS FOR SALE B-1

FOR SALE BY OWNER

Extra clean, 1950 Buick Super 4-door sedan. Dynaflo, radio, heater, directional lights and white wall tires. 45,000 actual miles. Bought new by owner. Would carry part on time.

Dial 3-5109 or 3-5372

TRUCKS FOR SALE B-2

SLICKEST LITTLE truck in town. 1948 Ford ¾-ton pickup with six-ply heavy duty tires. Stake bed, Fordomatic drive and only 1,200 miles. Save $500.00 from new truck cost. Reason for selling going out of business. See at Bernson furniture 1500 - 26th. Small down payment. Would consider old truck or pickup in trade. Phone 3-6653.

TRAILERS B-3

HAVE BUYERS for used house trailers. Must be bargains. Dial 3-4978.

FOUR HOUSE trailers for sale. See owner or managers, Cabin Courts, Lamesa Highway. Dial 3-9246.

AUTO RADIATORS B-11

SNYDER RADIATOR SERVICE

FRANK D. STEPHENSON
"THE RADIATOR MAN"
CLEANING REPAIRING
NEW REBUILT

1105 AVE. T DIAL 3-4131

BUSINESS OPPORTUNITY C

CAFE FOR SALE

One of Snyder's Best Located Cafes—Doing Good Business. Well Equipped—On Busy Highway and Streets. Part Down and Will Carry Balance. Other Interest Reason For Selling.

Write Box E-1 in care of
Snyder Daily News

Sell Forgotten Items
Dial 3-5486

BUSINESS OPPORTUNITY C

VALUABLE BUSINESS OPPORTUNITY

New Automatic 3 in 1 Hot Drink Unit handling the world famous nationally advertised Maxwell House Coffee, Bakers Chocolate, Tenderleaf Tea. You must be honest, reliable, have a sincere desire and ambition to own a permanent highly profitable year round business which can be operated from your home in spare or full time. Thorough training and 100 per cent co-operation given. Locations obtained by our experts. Immediate un-believable income. 10 units doing the national average would give you an income of $1,834.73 monthly, $22,016.76 yearly. You must have $1,190.00 or more to start. We assist you in financing large operations. For further information, write giving phone to

BOX A-1
In Care Snyder Daily News

Use Classified Ads They Get Results

BUSINESS SERVICES D

ACCOUNTS AND AUDITS D-1

Income Tax Service

Office: Room 23
Brown's Courts
2207 - 25th. St.

Opposite
PIGGLY WIGGLY
Hours 11:00 a.m. - 8:00 p.m.
Phone 3-6323
for appointment

F. A. CUNYUS
Ex-Deputy Collector
U.S. Government

FLOOR FINISHING D-6

Floor sanding and finishing. Free estimates. Call 3-4576. W. B. (Bill) Owens.

HOME CLEANERS D-8

SNYDER RUG AND UPHOLSTERY CLEANER

Also Mothproofing and Floor Polishing.
10 Per cent Discount for the Month of March
Dial 3-5017

HAULING - DELIVERY D-10

DIRT HAULING and yard leveling. Free estimates. Dial 3-4505 or 3-7296.

PLUMBERS D-13

HENRY SALBURY plumber, contract and repair. Free estimates, all work guaranteed, reasonable rates. Dial 3-6742.

MISCELLANEOUS D-26

CESSPOOL and septic tank service. Pierce Moffett, 806½ - 23rd. Street, Snyder, Texas. Dial 3-7179.

Septic tank, cesspool service. Dial 3-4095. Roy Church, Rig Motel.

Call C. R. Agee, 3-4355 or 3-6122 for painting, paperhanging, texturing. Free estimates, courteous service. All work guaranteed.

SHEET METAL

All kinds of sheet metal work! Air conditioning and heating - conditioners made of any metal desired; also storage tanks made up to 20-ft. diameter—any height; 24 gauge to 8 gauge.

McFaul Sheet Metal Works
1308 E. Broadway Pho. 9001
Sweetwater

Call O. C. Floyd for free estimates on concrete or tile work. Dial 3-7224.

EMPLOYMENT E

HELP WANTED, MALE E-1

Man or couple wanted as caretaker and general work around place. House and salary furnished. Apply in person. R. W. Webb, Lubbock Highway.

HELP WANTED, FEMALE E-2

WANTED: Dependable evening waitress; also woman kitchen helper. 66 Grill Cafe, Big Spring Highway.

HELP WANTED, MICS. E-3

"MAKE $20.00 daily. Sell luminous name plates. Write Reeves Co., Attleboro, Mass., Free Sample and details."

POSITION WANTED, F E-6

EXPREIENCED PBX operator desires position. Dial 3-6285.

INSTRUCTION F

SCHOOLS, INSTRUCTION F-1

HIGH SCHOOL
ESTABLISHED 1897

Study at home in spare time. Earn diploma. Standard texts. Our graduates have entered over 500 different colleges and universities. Engineering, Architecture, Contracting and Building. Also many other courses. For information write American School, O. C. Todd, 2401 29th Street, Lubbock, Texas.

FINANCIAL G

PERSONAL LOANS G-2

LOANS ON anything of value. The Sportshop, 2413 Avenue S.

WOMEN'S COLUMN H

CHILD CARE H-3

CHILD care in my home day or night. 1.25 per day. 415 - 30th Street. Dial 3-6963.

Will care for your children day or night. Mrs. Bama Davis, 803-29th. Street. Dial 3-5605.

Care for your children day and night. Free transportation. Mrs. J. C. Beavers, 501 - 25th. street. Dial 3-3935.

CHILD care in your home nights. Mrs. Johnson, 2307 Avenue J. Dial 3-3612.

LAUNDRY SERVICE H-5

WILL DO ironing, $1.50 per mixed dozen. 2705 Avenue H. Dial 3-5550. Will do quilting, 3-6954.

WILL do ironing $1.50 per mixed dozen in my home. 1709 Avenue E. Dial 3-5665.

SEWING H-6

FOR RENT

New and used sewing machines. Sales and supplies. Service on all make machines.

SEWING MACHINES
MILLER SEWING MACHINE EXCHANGE
2806 Avenue "D" Phone 3-4771

FARMER'S EXCHANGE J

LIVESTOCK J-3

REGISTERED HAMPSHIRE hogs. Ben Harless, Hermleigh, Texas. ½ mile east of Dunn.

MISCELLANEOUS J-6

WILL plow gardens and yards. Dial 3-6790 after 1:30 p.m.

MERCHANDISE K

BUILDING MATERIAL K-1

PAY CASH and save

15 lb. Asphalt Felting 432' Rolls ..	$2.79
2x4 and 2x6 10-foot through 20-foot 1x12	$6.95
1x8 sheathing Good Fir	$6.95
Asbestos Siding, Johns-Manfield	$11.85
Corrugated Iron (29 gauge) 6 foot through 12 foot	$8.95
2-0x6-8 Gum Slab Doors	$7.40
2-8x6-8 glass doors	$8.95

VEAZEY CASH LUMBER CO.
1 mile West On Lamesa Highway
Phone 3-6612

DOGS, PETS, Etc. K-3

COME TO Jack's for your tropical fish and supplies. 1910 30th Street. Dial 3-6940.

HOUSEHOLD GOODS K-4

SAVE ON TV

73-Foot TV tower	$99.95
73-Foot triangle TV tower	$99.95
Antenna's Two bay	$12.95
Rotor wire per foot	4c
Lead-in wire per foot	4c
Guy Wire per foot	1c

All brands of TV sets Priced right. 90 day warranty on set. One year on picture tube.

24 hour service
Phone 3-4481

BARGAIN furniture, miscellaneous new, used and rebuilt battery repairing. Post Office Swap Shop, 2301 Avenue R. Dial 3-6122.

Use Classified Ads Phone 3-5486

USED BARGAINS

Used Refrigerator, Good condition	$89.00
Used Dinette, Oak	$24.50
Occasional Chair	$7.50
Gas Range	$29.50
Desk and Chair	$29.50

Four ways to buy: Terms, Charge, Cash or Lay-a-way

TOWN & COUNTRY
2403 25th Street Dial 3-3362

USED APPLIANCES

1—1953 TAPPAN Range Just like new	$95.00
1—GARLAND range. In good condition	$40.00
1—DETROIT Jewel Range Very nice	$40.00
1—MAYTAG Washer. Model E-2L. Life time tub. Perfect condition	$110.00
1—MAYTAG Washer. Model N-2L A nice one	$60.00
1—MAYTAG Washer. Model E-2L See this one before you buy	$60.00
1—BENDIX Washer Automatic	$40.00

PHILLIPS BROS. HARDWARE CO.
2612 Ave. S Dial 3-5101

RADIOS-SERVICE K-7

50-FOOT heavy duty telescope tower and Finco 400-A antenna. Both new. $62.50. One super rainbow $47.40. One new antenna rotator $32.50. 1208½ - 19th. Phone 3-6411.

DENNIS THE MENACE

"ARE YOU THE FATHER WHO TOLD HIS LITTLE BOY TO 'GET LOST'?"

MERCHANDISE K

MISCELLANEOUS K-11

FOR SALE

Modern, three section couch, $75.00. Blonde dining room suite, consists of tables, four chairs, china cabinet, buffet, $200.00. DeLuxe Frigidaire electric range with oven, warming oven, storge space and deep well, $150.00. Also coffee table and end tables. All in excellent condition.

Dial 3-5776

EASTER RABBITS and chicks. Get your Easter rabbits and chicks early. Have all colors and sizes. Dial 3-9246.

RENTALS L

BEDROOMS L-1

FOR RENT: Large bedroom with private entrance, tub or shower. Dial 3-3167 or 3-5296.

HOTEL JOE—Reopened. Quiet, clean, reasonable. Rooms by day or week. With or without bath. 516 East Highway.

SPECIAL weekly and monthly rates, ceramic tile baths, carpeted, vented heat, telephones. Tumbleweed Courts, 3-5411.

BAR-V MOTEL weekly rates. 24-hour telephone service. Highway 180 East. Dial 3-3543.

BEDROOM FOR rent; private bath, private entrance. Highland Park. Dial 3-4597.

FURNISHED APTS L-3

The Skyline Motel, large newly decorated modern apartments, hotel rooms. Panel-Ray heat, garages, reasonable rates. Three minutes West of town, Lamesa Highway. Dial 3-6692.

SMITH MOTEL: Kitchenettes and bedrooms to accomodate one to four persons. East Highway. Dial 3-6483.

FURNISHED apartments. Two-room efficiency. Bills paid. Jack & Jack Realty. Phone 3-3452.

Modern three-room duplex apartments, private bath, clean. Avenue R and Smith. Childers Apartments. Dial 3-3320.

Nice three-room and bath furnished apartment. Dial 3-4137.

FOR RENT

Furnished apartments; also have house trailers to rent with chance to buy.

Inquire
LONE STAR HOTEL
E. Highway

CLEAN TWO-room modern apartments at Del Norte Courts, Lubbock Highway. $10.00 per week.

NICELY furnished two-room apartment and houses, private bath, bills paid. Inquire 316 East 25th.

FURNISHED APARTMENTS
1. All utilities paid.
2. Newly decorated.
3. One block shopping center.
4. Private baths.
5. Catering to Singles & Couples.

BILTMORE APT'S.
2702 Avenue E.
DIAL 3-9102

THE GREENHILL APARTMENTS

Two and four-room furnished apartments, modern. Rates reasonable. One and one-half miles North on Clairemont Road.

Dial 3-3320

CANARY COTTAGES

All bills paid.

Kitchenettes

$35.00 Monthly
1111 - 26th. Street Dial 3-9254

UNFURNISHED APTS. L-4

Rent Reduced Again

Two-bedroom unfurnished apartments, water and yard upkeep furnished.

Downstairs .... $60 per month
Upstairs ..... $55 per month
Under new management

Waymar Apartments
1910 Coleman
Phone 3-6942 or 3-6306
Mrs. M. M. Mapes
Resident Manager

RENTALS L

UNFURNISHED APTS. L-4

THREE-room and bath unfurnished duplex apartment. Located 2109½ - 38th Street. Inquire 2811 Avenue U. Dial 3-6904, 3-4651.

IF YOU are looking for a nice two-bedroom apartment with private bath and venetian blinds, then see 600 - 31st. Street.

THREE-room and bath unfurnished duplex apartment. Located 2109½—28th Street. Inquire 2811 Avenue U. Dial 3-6904.

THREE-room and private bath unfurnished duplex apartment. Close in. Dial 3-6436 or 3-6480.

Use Classified Ads They Get Results Dial 3-5486

FURNISHED HOUSES L-5

FURNISHED AND UNFURNISHED houses, 1810 Avenue O. Dial 3-7056.

FOR RENT modern two bedroom furnised house. Plenty closets. To adults. Available April first. Dial 3-4347.

NEATLY FURNISHED three-room house with bath. Close in to school. 1412 - 30th Street.

HAVE A two-bedroom furnished house for rent on Sweetwater highway, four miles from city limits. Dial 3-9246.

UNFURNISHED HOUSES L-6

NICE three - room and bath unfurnished house. 2902 Avenue N. Dial 3-6856.

LARGE TWO-bedroom home with large room upstairs. Apply 2204 30th Street.

Unfurnished two-bedroom house. 710 30th Street. Dial 3-4586.

Modern two-bedroom house for rent. Jack & Jack Realty.

WANT TO RENT L-8

WANTED!

WOULD like to rent three or four-bedroom home in good location, have three small children. Must be modern, neat and reasonable rent. Would consider outside city limits, on highway close to Snyder.

Call 3-5486
Ask for Gregg

REAL ESTATE M

HOUSES FOR SALE M-2

3742 Highland Drive

TWO-BEDROOM home with plenty closet space, central heat and fenced backyard. Overall price $9,000.00. Immediate possession; if down payment too much for you, this can be refinanced F.H.A. Call for an appointment to see this.

Avenue E

THREE-BEDROOM homes to be built corner Avenue E and 31st. Street. Be the first to see the plans and choose your lot, each 70x150 and your colors.

PINNELL REALTY CO.
1712 25th
Phone 3-5912

VETERANS

Several homes including new ones, for sale with no down payment; closing costs can be paid like rent.

H&H Development Co.

503 E. Highway

Dial 3-4451 — 3-6683

REAL ESTATE M

HOUSES FOR SALE M-2

FOR SALE
TWO-BEDROOM home on 40th Street in Towle Place. Can G.I. or take up equity.

HIGHLAND REALTY CO.
Big Spring Highway
Dial 3-6480

A GOOD BUY

Large Two Bedroom Home with attached garage. Good location. Will take smaller house or late model car for equity. A good buy for some one.

Week Days
Dial 3-5486

Your own newspaper—The Snyder Daily News. For carrier delivery call 3-5486

FHA — Lovely new two-bedroom home at 314-32nd. Street—To be completed in 10 days—Central heating—Tiled bath and kitchen—Attached garage. A real bargain to some lucky buyer. $1,000.00 down plus closing costs will move you in. This same home has been built and sold $500.00 higher in Snyder.

FHA—New two-bedroom home to be completed in three weeks. $8,850.00 sales price with loan of $7,800.00. $1,050.00 down payment with $275.00 closing costs.

2207 - 40th. Street—Lovely new three-bedroom home to be completed in one week—Tiled kitchen—brick trim—attached garage. A real buy for some veteran for $10,250.00. 100 per cent G.I. Loan with $300.00 down for closing costs.

G.I.—3309 Avenue A—Three-bedroom home ready for immediate occupancy. Corner lot and close to school. Sales price $9,050.00 with only down payment required $300.00 for closing costs.

SCOTT & SCOTT REALTY CO.
Big Spring Highway
Dial 3-6306

LARGE two-bedroom home in Highland Park, redecorated inside and out, beautifully landscaped. Will carry large F.H.A. Loan.

LARGE two-bedroom home with dining room. Kittrell Heights. Perfect condition. $850.00 equity.

BEAUTIFUL two-bedroom home, A-1 condition, living room carpeted; also drapes; plumbed for automatic washer, air conditioned, TV Antenna, fenced back yard. Let us refinance this for you.

DO YOU WANT TO SELL YOUR HOME? LIST IT WITH US.

Geo. J. & Lydia Webb
Lobby Manhattan Hotel
Office 3-5171 Res. 3-6508

LARGE ALL metal building 100-foot frontage. For sale $5,000. Rent or lease, $60.00 per month. J. L. Hanes, 1909 Rankin highway, Midland. Phone day 3-2326, night 2-6091.

WE'VE Done It Again

100% G.I. Loans To Eligible Veterans.

If You Have Too Much Equity In Your Home

Let Us Sell It On A Refinanced Loan

JACK & JACK REALTY
1921 - 26th Street
Phone 3-3452

EQUITY IN three-bedroom G. I. house. Completely furnished. Will sell together or separately. See at 3207 Avenue A.

WANTED! SCRAP CAST IRON
Will Pay $20 Per Ton

We Are Also In the Market for Your
Non-Ferros Metals—Radiators 16c Per Pound
Red Brass 18c—Metals Must Be Free of Iron

SNYDER IRON & METAL
Old Post Road Phone 3-6862

REAL ESTATE M

LOTS FOR SALE M-4

SEVEN lots for sale in one tract; or will sell seperately. Cash or terms. $800.00 up. Bushy Hedges, 700 East 26th.

GOOD assortment of resident lots for sale. Can arrange terms. Inquire 809 26th. Street.

Use Classified Ads

REAL ESTATE M

FARMS-RANCHES M-6

206 ACRES farm and grass land. Eleven miles southeast of Snyder. One-half minerals. C. L. Curry, Owner, Box 34, Phone 104, Dermitt, Texas.

FOR SALE-TRADE M-11

SELL or trade; Three-room house, cash or terms. Bushy Hedges, 700 East 26th Street.

YOU GET A BETTER TRADE HERE!

1952 OLDSMOBILE '98' 4-door sedan. Hydramatic, heater and radio. Two-tone finish.

1948 HUDSON 4-door sedan. See it before you buy.

1950 NASH 4-door sedan. Radio, heater and overdrive. Solid as a rock.

1954 BUICK Century 4-door sedan. Fully equipped. Priced to sell.

T. C. GOSS USED CAR LOT
Big Spring Highway Phone 3-9297

DON'T WAIT—COME IN TODAY

1953 BUICK Super 4-door sedan. Radio, heater, tinted glass. 17,000 actual miles. One owner $1745

1954 STUDEBAKER V-8. Has overdrive. 4,700 actual miles $1795

1951 CADILLAC '62' 4-door sedan. One owner. Low mileage $1745

BICKERSTAFF BUICK CO.
2310 Avenue S Phone 3-4500

TOP QUALITY CARS—PRICED LOW!

2—1954 PLYMOUTH 4-door sedans. Both like new. One owners. See these.

1952 DeSOTO V-8 4-door sedan. Automatic transmission, heater and seat covers. A terrific buy.

1952 PLYMOUTH Belvedere. Overdrive, and other accessories.

— Serveral others to choose from —

DAVIDSON MOTORS
Northeast Corner Of Square Phone 3-4661

ONE OWNER USED CARS

1953 CHAMPION 4-door sedan. Overdrive and heater ..... TOPS

1952 COMMANDER V-8. Radio, heater and automatic drive ..... LIKE NEW

1953 KAISER Manhattan 4-door sedan. Dual range, Hydramatic, 34,000 actual miles ..... SOLID

Several Others to Choose From
All Fully Guaranteed

BOYD MOTOR & IMPLEMENT CO.
East Highway Dial 3-7173

● Guaranteed Used Cars ● Easy Terms

1952 MERCURY 2-door. Overdrive. Nice.
1949 STUDEBAKER Pickup ½-ton, overdrive.
1953 MERCURY 4-door sedan. Radio, Mercomatic and White Wall Tires.
1952 MERCURY 2-door sedan. Overdrive.
1952 MERCURY 4-door sedan. Mercomatic.
1953 FORD 2-door sedan. Two tone finish.
1951 PLYMOUTH 4-door sedan. Good car.
1951 MERCURY 2-door sedan. Overdrive.
1950 CHEVROLET Pickup ¾-ton.

Also 5 or 6 Good Work Cars, Priced Real Cheap. Come Look 'em Over.

Williamson & Sons Motor Co.
"YOUR LINCOLN-MERCURY DEALER"
1920 26th Ph. 3-3514

A-1 USED CAR SPECIALS A-1

1954 FORD Demonstrator 4-door Custom 4-door sedan. Radio, heater and Fordomatic Drive. Dark green finish with white wall tires. Tinted glass for easy driving.

1954 FORD Custom V-8 4-door sedan. Fresh air heater and overdrive. Custom interior with two-tone green finish. Low mileage, one owner. Save on this one.

1954 CHEVROLET Bel-Air. Radio, heater and power glide. Yellow body, green top with white wall tires. This car has the showroom appearance.

1953 FORD Mainline 4-door sedan. Heater and new tires. Light blue exterior. A real bargain.

1952 FORD Custom 2-door sedan. '6' cylinder radio and heater. Local one owner. Drive this one to appreciate it.

1954 FORD ½-ton Pickup. '6' cylinder. Has heater, king hitch and spare tire mount. This pickup is like new. Less than 20,000 miles.

SNYDER SALES CO.
YOUR FRIENDLY FORD DEALER
1615 26th Dial 3-6351

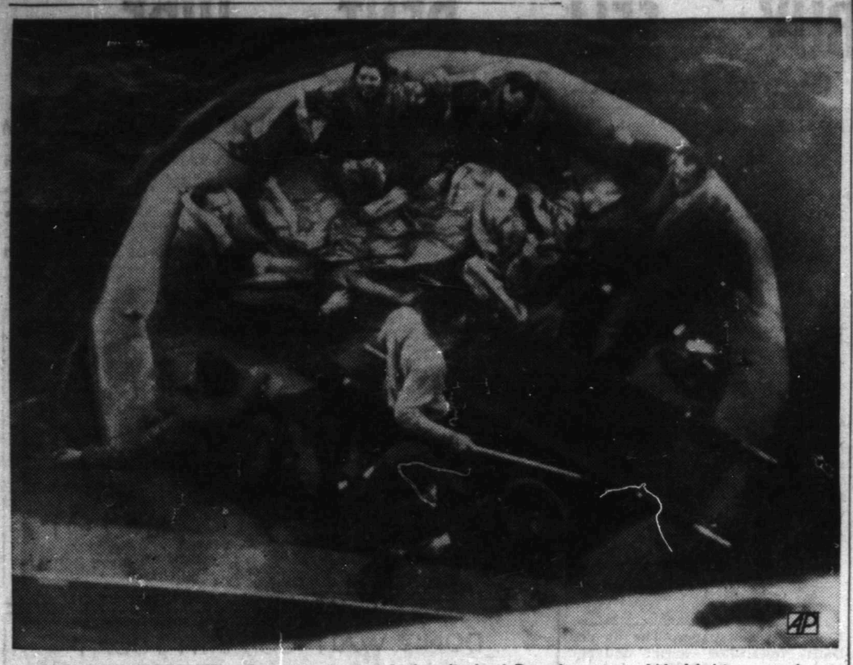

SURVIVORS RESCUED—Five survivors of the ditched Pan-American World Airways plane huddle in a rubber life raft while men from the Navy transport Bayfield prepare to transfer them to the rescue ship in the Pacific Ocean off the Oregon coast. Three men at bottom of picture and man in shirt, center, are rescuers. One woman survivor, top left, is smiling. Another woman is huddled in the lap of a survivor at upper left. Nineteen of the 23 persons on the plane were rescued alive.

Conflicting Reports On China Plans Keep Public Guessing

By JAMES MARLOW

WASHINGTON (AP) — Two of the biggest stories of the past few days—that the Red Chinese would, and wouldn't, attack in the Formosa Strait by mid-April—must have left a lot of newspaper readers bewildered.

The stories not only appeared to contradict each other but in neither story, as it first broke, could the individual doing the talking be named. In both cases the men doing the talking held high official positions.

Both, but separately, did their talking at off-the-record dinners with newsmen. Both spoke with the understanding they would not be named in news stories.

This agreement applied only to the newsmen at the dinners. Others not there were free, if they could find out after the first stories appeared, to identify the dinner speakers. That has happened before in Washington. It happened this time.

Adm. Robert Carney, chief of naval operations, spoke at the first dinner Thursday night and stories were printed Saturday.

James C. Hagerty, President Eisenhower's press secretary, has been named by the New York Post and the New York Daily News as the one who did the talking at the second dinner Monday night.

Stories coming out of the Carney dinner said the government believed Red China would begin its campaign to capture the Matsu and Quemoy islands by the middle of April.

Stories from the second dinner, appearing Tuesday, said Eisenhower himself did not believe Red China is prepared to start any major fighting in the Formosan area in the weeks immediately ahead. This threw down the Carney story.

These off - the - record dinners have become a kind of Washington institution among a limited number of newsmen who invite public officials to dine with them and talk without fear of being quoted directly or too closely identified. Such dinners were held in the Truman administration too.

Sometimes the speakers are mentioned behind the mask of an "authoritative source" or a "highly placed government official" or a "high military authority." Sometimes the writer leaves all that out and says what he says on his own.

The dinners are held with the idea that in this way newsmen can get out to the public information which government officials would not provide if the origin of it could be traced directly back to them.

That's the theory. Whether the net effect is good or bad is debatable.

The newsmen attending these dinners are giving an official a blank check to say what he pleases without fear of being held responsible, unless later identified, for what he wants to put across.

And what he wants to put across may sometimes be, without the newsmen realizing it, a personal or special point of view. Or he may want to grind an ax for the administration in office. In short, newsmen can be used to funnel out "planted" stories.

And when flat statements are made by the reporter writing a news story—without identifying the individual who gave the information—the newspaper reader is left in the position of being told something whose worth he can't evaluate.

Chinese Use Jap Prisoners In War

TOKYO (AP)—Japanese soldiers captured by China in World War II fought with Red Chinese troops in the Korean War, Japanese repatriation officials reported today.

The officials said more than 12 of the 815 repatriated by Red China this week told of being ordered into the Korean War by Chinese officials. They said many more also had seen action.

Armless California Girl Plans To Wed

SANTA MONICA, Calif. (AP)—Although she was born without arms, Mary Carolyn Simon, now 20, still learned to cook and sew and play the marimba. And she had a high school romance too—with Jack Brown, of Taft, who is now in the Army.

Yesterday she and Brown, 19, obtained a license to get married. Miss Simon slipped out of her shoes and signed the marriage license—with her toes.

She has appeared with Horace Heidt's orchestra and plays the marimba for the Santa Monica water ballet team. Brown, a private first class, heads for the Far East soon, and Miss Simon hopes to join him, as an Army wife.

Gen. Schow Confers With Chiang's Aide

TAIPEI (AP)—Maj. Gen. Robert A. Schow, deputy chief of U.S. Army intelligence, conferred today with Gen. Yu Ta-wei, Chiang Kai-shek's minister of national defense.

Yu presumably gave him the Chinese Nationalist assessment on Communist military strength, capabilities and possible intent.

Newspapers reported Schow would try to establish closer liaison between the Americans and Nationalists for evaluating intelligence.

MRS. CLARENCE RUGGS

Mrs. Ruggs Joins Staff Of Hospital

Mrs. Clarence Ruggs, formerly chief anesthetist at the Howard County Hospital Foundation at Big Spring, this week assumed duties as superintendent of nurses and anesthetist at Battenfield - Jones Clinic-Hospital.

Mrs. Ruggs spent four years at the hospital in Big Spring. She received her nursing degree at Louisiana State University and did pediatric and obstetric work at the University of Chicago and anesthesia work at the University of Alabama.

Active in Army nursing for 11 years, Mrs. Ruggs served in numerous theaters during World War II. She holds a permanent rank as major and reserve rank as lieutenant colonel. Her husband, an Air Force master sergeant, is chief food technician for Webb Air Force Base, Big Spring.

Head nurse at the hospital is Mrs. E. J. Adams, 3105 Fortieth Street, who recently came here from the Spohn Hospital in Corpus Christi, where she was head nurse of one floor. She graduated from nurses' training at the Southern Baptist Hospital in New Orleans. Her husband is employed by Pan American Production Co.

Surgical nurse is Mrs. S. W. Moore, 2712 Avenue F, who came here from Fort Worth, where she trained at Harris Hospital. Her husband is also a Pan American employe.

Other nurses at the hospital are Miss Lillie Mae Herd, Mrs. Martha Snow, Mrs. Annie Baldwin, Mrs. Margaret Blalock, Mrs. Charlene Green, Miss Mary Evelyn Taylor, Mrs. Dorothy Cox, Mrs. Millie Payne, Mrs. Edna Scott, Mrs. Dorothy Lovell, Miss Betty Gilmore, Mrs. Estanislada Altamariano, Mrs. Doris Schneider, Mrs. Hoylous Clanton, Mrs. Opal Blakely, and Mrs. Myrtle Sullinger.

Funeral Service Is Set For Polio Victim

NEW ORLEANS (AP)—Services will be held tomorrow for James Abeel, 31, of Waco and Corpus Christi, who died of polio Sunday morning in Acapulco, Mexico.

The body was being flown to the United States last night.

Abeel had business interests in Waco, Corpus Christi and Midland. He was the son of Mrs. Carloss Abeel of New Orleans.

Dr. John F. Blum
and
Dr. J. A. Nesbit
Associate
OPTOMETRISTS
Phone 3-3992 Snyder, Texas
N.W. CORNER OF SQUARE

Texan Wins Contest

LITTLE ROCK (AP)—Eddie Saconas of Hitchcock, Tex., won the 4-state American Legion district oratorical contest yesterday. He will represent Texas, Arkansas, Louisiana and Mississippi in the Southern area contest April 1 at Aiken, S.C.

The beaver is the largest North American rodent.

Close Finish Due In Race For Oscars

By JAMES BACON

HOLLYWOOD (AP) — Hollywood's smart money talked long shot today as even the experts differed violently on who would win tonight's Academy Awards.

Crosby or Brando? Garland or Kelly? "The Country Girl" or "On the Waterfront"? With those favorites, it was even money and take your choice.

Only Edmond O'Brien, up for a supporting role in "The Barefoot Contessa," could make the experts agree.

The closest finish in years raised the perennial possibility that the Oscar favorites might knock each other off.

Humphrey Bogart, Dorothy Dandridge and the musical "Seven Brides for Seven Brothers" thus rated better than an outside chance.

Hollywood's international element saw a win for Miss Dandridge, first Negro ever nominated for a top Oscar, enhancing United States prestige abroad.

So closely contested was this year's race that even such famous stay-at-homes Marlon Brando and Bing Crosby did everything but ring doorbells for votes.

In favor of Brando, nominated for his role in "On the Waterfront," is the fact that the Academy can't go on much longer ignoring the man many regard as the greatest living actor. But then John Barrymore never won an Oscar either.

Crosby, who has made millions playing Crosby on the screen, decided on playing someone else in "The Country Girl." Add such a performance to Crosby's vast personal popularity and he becomes a hard man to beat.

Among the girls it's Judy Garland, born in a vaudeville trunk, versus Grace Kelly, born in a Philadelphia mansion. Miss Garland, a great child star, is Hollywood's heartbreak kid. An Oscar would climax an amazing Hollywood story, the kind of story sentimental Hollywood likes.

If she wins, Judy will become the first Oscar winner to hear the news in a maternity ward. She gave birth to a son yesterday.

In Miss Kelly's favor is a tremendous talent, a craftsmanship that most actresses don't acquire until middle career.

Of the supporting actresses, the race is between Eva Marie Saint of "On the Waterfront" and Katy Jurado, the brilliant Mexican actress, who played Spencer Tracy's Indian wife in "Broken Lance."

The whole show will be telecast over NBC-TV from 10:30 until midnight, EST.

Animal Lovers Critical Of Graham, Queen

LONDON (AP)—American evangelist Billy Graham says he is unhappy that some members of Britain's League of Cruel Sports think he is indifferent to the welfare of animals.

Graham was one of several prominent persons criticized here yesterday at a league meeting. Among the others were horse-owning Queen Elizabeth II and the Queen Mother. There was no comment from the royal family.

The American evangelist, who is now conducting a series of religious meetings in Scotland, told a newsman in Glasgow he is a "devoted lover of animals."

"I own a horse, a dog, a cat, a canary and a parakeet," he said, "and I certainly see to it they are treated with every kindness."

The league meeting heard two members, Mrs. Diana Vernon and Mrs. M. Dudley Ward, criticize Graham. Mrs. Vernon said the evangelist began a broadcast this week saying:

"Fishes belong to the sea, animals belong to the jungle and human beings belong to God."

"Shocking," cried some members of the audience. "Disgraceful," said others.

Mrs. Ward told the meeting a small boy she knew went to a Graham meeting and told the evangelist: "My father loves animals and I hope you will pray for them in your services."

She quoted Graham as replying: "Trot home and tell your daddy that my job is saving human souls. I have no time for animals."

Cries of "shame" were heard from the audience.

Graham told newsmen that "my concern is with human beings and ministering to souls takes all my strength and time."

"Seeing to the welfare of animals is a splendid thing to do but it is not my first interest," he added.

Graham said he did not remember that any boy asked him to pray for animals or that he refused to do so.

"But if I have been quoted as saying I am indifferent to their welfare," he declared, "something has just been taken out of context."

The Queen and her mother were criticized for attending last Saturday's Grand National steeplechase, a favorite league target because of its dangerous jumps.

Nation's Weather Is More Springlike

By The Associated Press

The nation's weather was a little more springlike today, with some warming and clear skies in most areas east of the Rockies.

The warming trend continued over the eastern two thirds of the country. Below freezing temperatures early today were confined to the Great Lakes region, upper Ohio Valley and northern New England.

Showers fell along coastal areas of Oregon and Washington while rain or snow was reported in the northern Rockies. There was some local cloudiness along the Gulf and Middle Atlantic Coast but elsewhere fair weather prevailed.

Don't look any FARTHER FOR INSURANCE SEE
The Deffebach Agency
2606 AVE. R, BOX 925
SNYDER, TEX. PH. 35611

We Invite You To
Mc's Coffee Bar
Under New Management
REA JORDAN — THOMAS JORDAN
Good Home Cooking by Rea
Plate Lunches, Sandwiches, Etc.—Best Coffee In Town
Plenty of Parking Space—Front and Rear

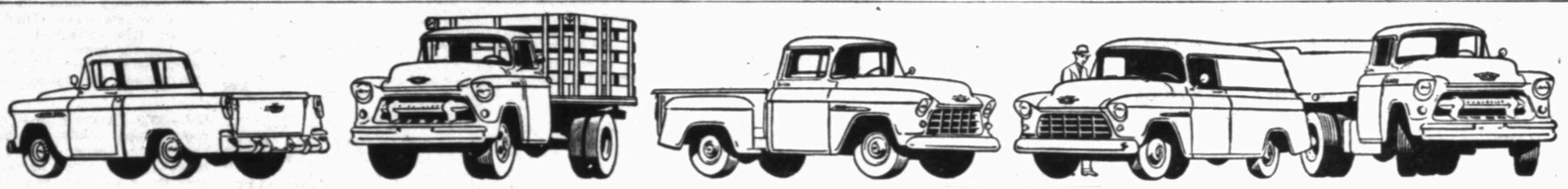

New from the drawing board out!

NEW CHEVROLET *Task-Force* TRUCKS

America's leading truck builder went all-out to bring you the most modern trucks on any job— with all these trend-starting advances!

They're the largest and finest fleet of trucks ever built by the nation's number one truck builder! They're the newest trucks on the road, and they look it—new Chevrolet Task-Force trucks!

These are the trucks that started out fresh on the drawing board months ago. Now they're here—ready to roll on your hauling or delivery job . . . ready to make or save you money . . . ready to shorten your schedules . . . to make the driver's job lighter, his efficiency greater than ever before! They bring you a higher maximum G.V.W. and lower ton-mile hauling costs. They even put styling to work for you!

Whatever your task or trade, there's a new Chevrolet truck made to match it with the most modern engineering features in the industry. You can read about some of them here. Then come in for the whole money-saving, time-saving story!

1 *Work Styling—a new approach to truck design!* With two different styling treatments—one in light- and medium-duty models, another in heavy-duty!

2 *Six powerful new "high-voltage" engines!* With a modern 12-volt electrical system for increased generator capacity—plus many other new advances!

3 *The last word in cab comfort and safety!* New Sweep-Sight windshield . . . a new concealed Safety Step that stays clear of snow, ice or mud.

4 *New capacity—up to 18,000 lb. G.V.W.!* Offered in 2-ton models! This means you can do a lot more work on heavy hauling jobs with real savings!

5 *New more durable, standard-width frames!* New frames are of 34-inch width to accommodate special body installations. And they're more rigid!

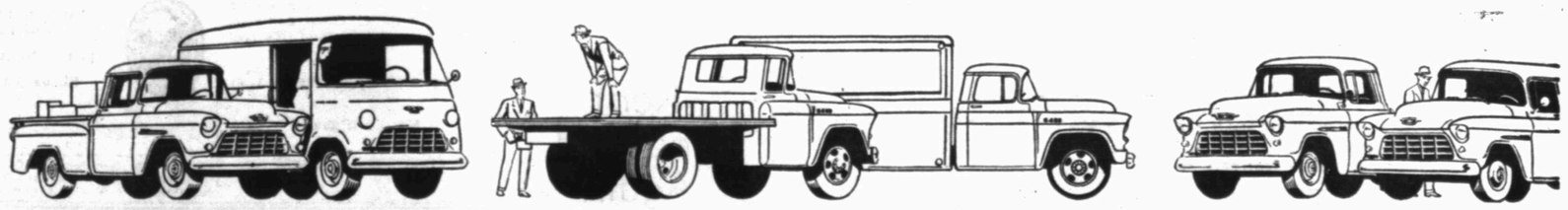

6 *All models available with new Power Steering!* New Chevrolet Power Steering cuts turning effort, cushions road shock. Optional at extra cost.

7 *You can have new Overdrive or Hydra-Matic!* Overdrive is optional on ½-ton models; truck Hydra-Matic on ½-, ¾- and 1-ton models at extra cost.

8 *Power Brakes standard on 2-ton models!* This great power helper is yours at no extra cost on 2-ton models! Optional at extra cost on all others.

9 *Tubeless tires standard on ½-ton models!* New tubeless tires give you greater protection against a blowout . . . deflate more slowly when punctured!

CHEVROLET

Come in and see the newest things in trucks!

LAMB CHEVROLET COMPANY

1707 25th St. PHONE 3-5456