TUESDAY

THE SNYDER DAILY NEWS

VOL. 20, NO. 41 SNYDER, TEXAS (79549) TUESDAY, JUNE 17, 1969 EIGHT PAGES—PRICE 10c

The SDN Column

J B Thomas, a rather well-known engineer from Fort Worth was on hand Saturday at dedication ceremonies for the Robert Lee Dam and the E. V. Spence Reservoir on the Colorado River, and you must wonder if even he had any idea 24 years ago that such a lake would be in existence today, despite the fact that in 1945 he made one of the boldest water proposals ever advanced in this area.

The Colorado River Municipal Water District's first reservoir on the river bears the name of J. B. Thomas. At the time it was constructed, it was believed by many that the water problems of the three member cities—Snyder, Big Spring and Odessa—had been solved for many years. In fact there were those who thought the district was over-building. And then, of course, there were others who thought the whole idea of such a water district was absurd.

Fortunately, leaders in the district, foremost of whom was the late E. V. Spence, the district's first general manager never looked back as they began planning for the future before the earth had settled on the Lake Thomas dam Consequently, Lake Spence will reach the production stage at a time when demands exceed Lake Thomas' capacity. For some time now, the existing facilities have barely been adequate, and now with a new major customer, Midland, in the picture, the new lake is a virtual necessity.

By the time pipe lines have been completed and put into service, the district will need the new lake to fulfill its obligations. In fact, with Lake Thomas at a low level, officials of the district and the cities it serves would probably breathe a bit easier if water could be drawn from Lake E. V. Spence immediately.

★ ★ ★

The oil industry is alarmed over prospects that the percentage depletion provision may be modified this year by Congress. This provision has survived so far on its strength as an incentive for exploration in a somewhat hazardous business. Experts now say that more extensive research than ever before will be essential to the nation in the next decade. The estimates are that our oil explorers must discover 75 billion barrels of oil reserves by 1980, compared to 45 billion barrels discovered from 1955 to 1967. —WACIL McNAIR

★ ★ ★

Today In History

By THE ASSOCIATED PRESS

Today is Tuesday, June 17, the 168th day of 1969. There are 97 days left in the year.

Today's highlight in history:

On this date in 1579, Sir Francis Drake landed on the California coast.

On theis date:

In 1703, the founder of Methodism, John Wesley, was born in England.

In 1775, the Revolutionary War battle of Bunker Hill was fought in the Boston area.

In 1940, France asked Germany for peace terms in World War II.

In 1943, Allied bombers pounded Naples and Sicily in Italy.

In 1963, the Supreme Court ruled against the required recitation of the Lord's Prayer or Bible verses in public schools.

In 1967, Communist China announced it had exploded its first hydrogen bomb.

Ten years ago — Eamon De Valera was elected president of the Irish Republic after serving 21 years as prime minister.

Five years ago — The death toll was put at 25 in an earthquake in Japan.

One year ago — a strike by Actors Equity closed 19 Broadway shows in New York.

★ ★ ★

THE WEATHER

SNYDER TEMPERATURES: High reading Monday 80 degrees; low reading 63 degrees; read-in at 7 a.m. today 65 degrees; precipitation, .63.

Northwest Texas: Considerable cloudiness and scattered thunderstorms today and tonight, possibly severe late today and early tonight. Partly cloudy a few afternoon thunderstorms and no important changes Wednesday. Low tonight 52 in northwest to 70 in southeast. High Wednesday 70 in northwest to 90 in southeast.

North Central Texas: Partly cloudy and warm tonight and Wednesday with widely scattered thunderstorms, mainly in north and west. Low tonight 64 to 71. High Wednesday 82 to 92.

Northeast Texas: Clear to partly cloudy tonight and Wednesday with widely scattered thunderstorms in extreme north. A little warmer tonight, low 62 to 72. High Wednesday 84 to 92.

Southeast Texas: Clear to partly cloudy and warmer tonight and Wednesday. Low tonight 62 to 75. High Wednesday 85 to 92.

SNYDER AN ALL-AMERICA CITY

INJURED IN FALL — Beverly Knight, 18, of Miami, Fla., was injured in a fall down a steep slope at Yellowstone National Park. She was taken to a hospital at Jackson, Wyo. with multiple injuries. Miss Knight is the daughter of James L. Knight, president of the Miami Herald. (AP Wirephoto)

Reds Return To Ap Bia Mountain In New Sweep

By GEORGE ESPER
Associated Press Writer

SAIGON (AP) — Up to 1,000 North Vietnamese have returned to Ap Bia Mountain scene of a bloody battle, intelligence sources said today, and a U.S. commander declared he is prepared to storm the peak again if need be.

U.S. planes have drawn enemy ground fire in recent days when they flew near the 3,000-foot mountain whose capture touched off a bitter debate in Congress.

Maj. Gen. John M. Wright Jr., commander of the U.S. 101st Airborne Division, told an interviewer that if a new attack is deemed necessary, "I am prepared to commit everything that it takes, up to the entire division to do the job."

More than 50 Americans were killed last month in a 10-day drive to take the peak in the A Shau Valley.

Sen. Edward M. Kennedy, D-Mass., charged that it was "senseless and irresponsible" for Americans to spend so many lives capturing "hills and positions that have no relation to ending the conflict."

Wright's predecessor as commander of the 101st, Maj. Gen. Melvin L. Zais, defended his decision to take Ap Bia, saying his mission was to attack and destroy the enemy wherever they are.

The Ap Bia battle was fought by troops participating in Operation Apache Snow in the A Shau Valley, which ended June 7.

The U.S. Command today took the security wraps off a new allied drive in the valley, launched June 8 by 2,000 paratroopers.

The new sweep, called Montgomery Rendezvous, is located on the opposite side of the valley from Ap Bia Mountain. Spokesmen said it was simply a continuation of Apache Snow in a different area of operation.

In the 10 days since Montgomery Rendezvous was launched, paratroopers from the 3rd Brigade of the 101st Airborne Division have killed 106 North Vietnamese troops, the U.S. Command said. American casualties were reported at 21 killed and 130 wounded.

The wounded included Col. Joseph B. Conmy Jr. of Washington, D.C., the 3rd Brigade commander who directed the assault on Ap Bia Mountain and until Saturday was directing Montgomery Rendezvous.

A communique from the U.S. headquarters of Gen. Creighton W. Abrams said the aim of the new drive is to "capture or destroy enemy forces, materiel and installations in the operational area."

Near Da Nang, meanwhile, 300 North Vietnamese troops firing rifles, machine guns and rocket-propelled grenades, attacked a U.S. Marine base for the third time in a week and for the third time they were hurled back.

Names Of Troops To Be Returned

WASHINGTON (AP) — Here are the names of the Army reserve and National Guard units being withdrawn from South Vietnam:

650th Medical Detachment, Birmingham, Ala.; 978th Army Postal Unit, Ft. Smith, Ark.; 950th Army Postal Unit, Lexington, Ky.; 630th Transportation Company, Washington, Pa.; 305th Medical Detachment, Philadelphia; 737th Transportation Company, Yakima, Wash.; 126th Support and Service Company, Quincy, Ill.

316th Medical Detachment, New York City; 378th Medical Detachment, Memphis, Tenn.; 1011th Support and Service Company, Independence, Kan.; 312th Medical Evacuation Hospital, Winston-Salem, N.C.; 472nd Medical Detachment, Rockville, Md.; 319th Transportation Company, Augusta, Ga.; Headquarters and Headquarters Company, 336th Ordinance Battalion, Little Rock, Ark.

452nd General Support Company, Worthington, Minn.; 173rd Quartermaster Company, Greenwood, Miss.; 313th Medical Detachment, Richmond, Va.; 889th Medical Detachment, Richmond; 74th Medical Hospital, New York City, and 311th Medical Hospital, Sharonville, Ohio.

Press Convention Held At Arlington

ARLINGTON, Tex. (AP) — The Texas Press Association's annual convention will be held at the Inn of Six Flags Thursday through Saturday.

Speakers include Gov. Preston Smith, who will address a luncheon Saturday, the day after he goes on statewide television to talk about the one-year state budget.

BRAZIL'S MOST WANTED MAN — Carlos Lamarca, right, teaches a bank clerk how to use a carbine in this November, 1968 photograph. At that time, he was a captain in the Brazilian army which was offering the course to discourage bank robbers. Lamarca, however, has since deserted and taken with him a large arsenal. Now Sao Paulo's most wanted man, he is being sought for leading a band of bank robbers. (AP Wirephoto)

Court Decision On Powell Brings Angry Comments

By H. L. SCHWARTZ III
Associated Press Writer

WASHINGTON (AP) — The Supreme Court's decision that Adam Clayton Powell was illegally denied his seat in the House two years ago has brought some angry comments but little indication Congress will retaliate against the high tribunal.

The main reason: Chief Justice Earl Warren, the target of conservatives because of the liberal bent taken by the court for the last 16 years, retires later this month.

His successor, Warren E. Burger, is considered by the conservatives to be on their wavelength, so they certainly would wait to see if he changes the court's direction before considering any action, such as restricting its jurisdiction.

Under this assumption it would be fall at the earliest before any anticourt moves could be expected in Congress since the court recesses soon and any decisions under Burger won't come down until it resumes in autumn.

It was ironical that the 7-1 decision Monday on Powell overruled a federal Court of Appeals opinion written by Burger that federal courts had no jurisdiction in the matter.

Another reason working against quick congressional reaction results from the court vacancy caused by Abe Fortas' resignation under fire last month.

Many in Congress hope the nominee, as yet unnamed, will erase the thin liberal margin that has often carried the day in controversial Warren Court decisions, particularly in criminal cases.

If their hope is fulfilled there would be little need, the conservatives feel, for any legislation to restrict the court.

Congress could, under the Constitution, restrict the Supreme Court's jurisdiction over appeals. However, it could not touch those instances of the court's original jurisdiction specifically outlined in the Constitution, such as cases involving ambassadors and disputes between the states.

Although the Powell decision was far from thin, some congressional reaction was sharp.

House Republican Leader Gerald Ford said he was "shocked" and called the ruling an "unfortunate transgression" of the separation of powers between the legislative and judicial branches.

A leading Democrat suggested the decision be ignored.

Rep. William M. Colmer, D-Miss., chairman of the House Rules Committee, suggested Congress take the attitude of President Andrew Jackson, who once remarked that Chief Justice John Marshall "has made his decision, now let him enforce it."

Outside Congress the appraisal was somewhat cooler.

Pompidou Under Gaullist Pressure

PARIS (AP) — President-elect Georges Pompidou is reported under pressure from his old boss to select a faithful Gaullist as his foreign minister —one who would keep intact France's basic foreign policy of the last 11 years.

Reports circulating in Western embassies and the French press today indicated former President Charles de Gaulle wants Pompidou to reappoint Foreign Minister Michel Debre or name the current premier, Maurice Couve de Murville. Couve de Murville served as De Gaulle's foreign minister before he succeeded Pompidou as premier last year.

If Debre and Couve de Murville are passed over, another possible candidate is Valery Giscard D'Estaing, a Liberal who once served in De Gaulle's Cabinet. Even if he doesn't become foreign minister, D'Estaing is expected to be in Pompidou's new Cabinet.

The morning newspaper L'Aurore, which opposed the election of Pompidou, reported: "De Gaulle reportedly made known his very firm desire to see his foreign minister (Debre) kept at his post, guaranteeing in his eyes the continuity of his foreign policy."

Debre was De Gaulle's main spokesman in enunciating policies that kept Britain out of the Common Market, banned arms shipments to Israel and kept France out of playing a major role in uniting Europe.

The Cabinet will be named Friday after Pompidou takes office. There is widespread agreement that Gaullist National Assembly President Jacques Chaban-Delmas will be named premier.

Antoine Pinay, 78, a finance minister under De Gaulle regarded by many Frenchmen as the symbol of sound monetary policy, is considered the most likely candidate for finance minister.

US Tourist Killed By Iraqi Shells

TEL AVIV (AP) — Iraqi artillery shells killed an American woman tourist and wounded another on the Israeli-Jordanian border today, the Israeli army said.

The dead American was identified as Shirley Anderson, 25, New York City.

Her friend, Eileen Bonnet, 27, Lodi, Calif., suffered an injury to her left arm and underwent an operation in Jerusalem Hospital where she is reported recovering favorably.

The women—reported to be mission teachers returning home after two years in the Congo—had traveled by taxi from Jerusalem to Kallia on the northern shores of the Biblical Dead Sea when the firing began.

"We had just arrived and were about to change to go swimming when the shells started falling," Miss Bonnet said.

Ahmed Ata Abdul Karim, the Arab taxi-driver who drove the girls to the spot, said they dived under some parked cabs.

"The shells came without warning. Then they kept on coming. Every time the shells hit we hid under the taxis."

He said four cabs were damaged in the firing which went on for about 30 minutes.

The Israeli army said firing started from the Jordanian side of the border and was returned by Israeli guns.

A duel ensued in which one Israeli civilian working with the Army was wounded.

Israeli army helicopters moved in and evacuated Miss Bonnet and other survivors. It was the first foreign tourist fatality since the six-day war of June 1967.

Israeli army sources said the shells were identified as from Russian-made 122mm guns which are used only by the Iraqis.

An Iraqi artillery unit is stationed north of the Dead Sea, the army said.

A dispatch from Amman said a Jordanian army spokesman claimed that two Israeli armored vehicles were destroyed and Israeli artillery positions in the Magtas area were silenced after a 1½-hour duel between Israeli and Jordanian forces.

Heavy artillery, mortars and machine guns were used in the duel, six miles north of the Dead Sea in the southern Jordan Valley, the spokesman added.

Showers Are Back Again

Thundershowers returned to the Snyder area last night, bringing additional moisture to an already soaked terrain.

The showers developed here as squall lines moved through several sectors of the Panhandle and South Plains.

The official gauge at the city water plant logged .63 inch and some areas to the east reported heavier showers. The rainfall west of town and at Lake J. B. Thomas amounted to half an inch.

The Weather Bureau predicted that more showers would develop today in portions of Northwest and North Central Texas. Other areas of the state remained relatively clear.

A severe thunderstorm alert was posted for an area extending from near Wink to the Amarillo area last night and two funnel clouds were sighted northwest of Wink which was battered by hail. Vicious winds also were reported in the Van Horn area.

Lone Star Gas Hike Requested

AUSTIN (AP) — Lone Star Gas Co. says it must increase its rates 23.7 per cent to 512 cities and towns in East and North Central Texas to offset inflation.

The company presented its case to the Railroad Commission Monday.

Any increase autohorized by the commission, which is expected to take as long as six months to reach a decision, must also be approved by the individual towns served by Lone Star.

The hearing was recessed until July 28, when the cities will be given an opportunity to oppose the application.

The firm's key witness was W. C. McCord, senior vice president of operations.

The current authorized to cities is 35.4 cents per thousand cubic feet (mcf). Lone Star is asking for permission to charge 44.8 cents, which McCord said would yield a return of 8 per cent on its properties.

"Lone Star has experienced major increases in the costs of virtually all investments and expenses which are required to serve its customers, in addition to large increases in the cost of gas itself as a purchased item for resale," McCord said.

The maximum price paid for gas by Lone Star has gone up from 5.56 cents mcf in 1949 to 23.5 cents in 1969, he said.

Lone Star has tried to make its operations more efficient, cutting its transmission division payroll, for example, from 1,360 employes in 1958 to 961 in 1968, while its pipeline mileage has gone up from 7,458 to 9,960. The average salary per employe is up 44.3 per cent, and benefits are up 112.2 per cent since 1958.

"... Obviously, our desire to maintain rate stability must now give way to the extreme economic pressures which can no longer be offset in any prudent way," McCord said.

The commission last authorized a Lone Star Increase in 1960—from 30 cents mcf to 35.4 cents.

Audit Authorized By Commissioners

County Commissioners Monday approved a motion to hire the firm of Yorgensen and Blakey to audit the county's books.

The board of tax equalization will hold its annual hearing at 9 a.m. Monday, July 7, in the Commissioner's Courtroom, it was announced.

County department heads have submitted proposed budgets for next year, and the commissioners are studying them.

Search Underway For Missing Boat

FREEPORT, Tex. (AP) — A Coast Guard search was underway today in the Gulf of Mexico for a missing 23-foot motor vessel with four Houston men aboard.

The boat, "The Alibi" out of Freeport, was reported missing Sunday. Three Coast Guard cutters, two planes and a helicopter were taking part in the search.

Britain's Forces Get Pay Boost

LONDON (AP) — Defense Secretary Denis Healey announced Monday a 3.5 per cent pay boost for Britain's armed forces, backdated to April 1.

LITTLE TEACHERS — Nine-year-old Robin Patterson, left, instructs a fellow student, Tina Thorne, 6, during a reading session at Los Angeles' Pacoima Elementary School. The school is using older students to help teach kindergarten and first grade students in a radical experiment financed by the Ford Foundation. The program is administered by the Systems Development Corp. (AP Wirephoto)

Moon Landing Maneuver Tested

By PAUL RECER
AP Aerospace Writer

SPACE CENTER, Houston (AP) — Neil Armstrong, commander of the Apollo 11 lunar landing mission, completed a series of flights in a landing trainer Monday and said he felt ready to try it on the moon.

Armstrong flew the lunar landing training vehicle (LLTV) three times during the day, each time reaching 300 feet in altitude before practicing the powered descent he'll use next month to touch down on the moon.

The last brought to eight his total in the spider-like craft.

"We're getting a very high level of confidence in the overall landing manuever," Armstrong told newsmen after his second flight Monday.

The LLTV is a platform containing a pilot, cockpit, instruments and rockets, and supported on the ground by spider-like legs.

The $2.5 million wingless craft helps train pilots to land on the moon by using a turbo jet to support five-sixths of the craft's weight. The pilot controls a rocket which supports the other one-sixth to cause the craft to rise and fall. Smaller thrusters enable the pilot to control the attitude of the craft and move it parallel to the ground.

In a flight open to the press, Armstrong took off in the LLTV, flew straight up 300 feet, turned around and moved down a runway for 900 feet. He landed the craft, checked its systems and took off again a few minutes later. He lew it back to near the starting point.

The total flight time was five minutes and 59 seconds.

Armstrong almost died a year ago while flying a similar craft. He was forced to eject and parachute after the craft went out of control.

Monday's flights were his first since the crash.

The LLTV also crashed last December. A test pilot ejected safely.

Armstrong and Air Force Col. Edwin E. Aldrin Jr. will fly a lunar module from an orbit of the moon to a landing July 20. A third member of the Apollo 11 crew, Air Force Lt. Col. Michael Collins, will remain in lunar orbit aboard the command module mother ship.

Apollo 11 is scheduled for launch July 16.

One Texan Among Servicemen Killed

WASHINGTON (AP) — The Department of Defense Monday named 88 servicemen killed in action in Vietnam.

They include one Texan:

Army

Spec. 4 Guadalupe S. Prado Jr., husband of Mrs. Elva Prado, 536 South Francis St., Mercedes.

Missing in action:

Army

Sgt. James F. Haider, Spec. 4 Glynn T. Caroon, Spec. 4 Jimmy Ingram, Spec. 4 Daniel T. Thurston, Spec. 4 Lawrence L. White, Pfc. David J. Bredenkamp, Pfc. Ricardo J. Gomez and Pfc. James A. Kruse.

Air Force

Maj. Harold Kahler, Capt. Wayne J. Grace and 1st Lt. Neal C. Ward.

Test Center General Is Transferred

SALT LAKE CITY (AP) — Brig. Gen. John G. Appel, commanding general of the Deseret Test Center for more than two years, has been transferred to Washington.

Army officials said Saturday he will be director of plans in the office of the deputy Army chief of staff for logistics.

Col. Robert Muldrow, deputy commander, will be in charge until a successor is named.

The test center coordinates all of the military services' interests in chemical and biological warfare.

Marijuana Patch Found In Cemetery

JOPLIN, Mo. (AP) — A carefully cultivated patch of marijuana in a rural cemetery was destroyed Monday by Gene Copeland, Jasper County deputy sheriff.

Copeland said the plants had been growing for about three weeks beside an old grave in the Peace Cemetery northwest of Joplin.

THE SNYDER DAILY NEWS

Published Sunday morning and each evening except Saturday by the Feather Printing and Publishing Co., Inc., at Snyder, Texas 79549.

Entered as second-class matter at the Post office at Snyder, Texas.

SUBSCRIPTION RATES: By carrier in Snyder 35 cents per week $1.50 per month. By mail in Scurry and adjoining Counties, one year $9.00. Balance of Texas one year $12.50. All other States $15.00.

MEMBER OF THE ASSOCIATED PRESS.

The Associated Press is exclusively entitled to use for republication all news dispatches in this newspaper and local news published herein. All rights reserved for republication of special dispatches.

Organization Not Endorsed

Scurry County Sheriff Keith Collier and Chief of Police Stephen Clark today announced that neither the Sheriff's Department nor the Police Department endorse an organization called the State Law Enforcement Officers Recorder.

The home office of the organization apparently is in Houston, and the firm has salesmen in this area, according to local officers, who said membership cards along with a $17.50 bill for a signature ad have been mailed to local businessmen.

"We do not endorse this organization," both Chief Clark and Sheriff Collier declared.

Snyderite's Mother Dies

Mrs. C. L. Ellison, mother of a Snyder resident, died Monday in Baylor Hospital in Dallas where she was undergoing surgery.

Mrs. Ellison was the mother of Mrs. L. A. (George) Patterson of Snyder. She was a resident of Petersburg.

Funeral services will be held Wednesday at the Rix Funeral Home in Lubbock. Time of the service had not been announced this morning.

One Is Injured In Road Crash

Paula Diane Cumbie, 19, Snyder Rural Route, sustained minor abrasions in a two-car collision at the intersection of the U.S. 84 by-pass and Hoffman Avenue at 10:15 a.m. Saturday.

She was taken to Cogdell Memorial Hospital for treatment by Snyder Ambulance Service. Authorities at the hospital this morning said she already has been released.

She was a passenger in a 1962 Model Chevrolet driven by Whitt Lamar Boren, 3774 Avondale. It was involved in a collision with a 1965 Model Mustang operated by Kenneth W. Smith, Route 2, Snyder.

Investigating Highway Patrolmen said Smith was traveling east on Huffman and Boren was going north on the by-pass prior to the collision. They said both cars were "totally damaged."

Two passengers in Smith's car — Marvin Brandstetter, 2201½ Twenty - second Street; and, William Smith, P. O. Box 577, Snyder — also escaped injury.

Funeral Services Set For Earl Alexander

LONDON (AP) — A funeral service for Field Marshal Earl Alexander of Tunnis will be conducted in St. George's Chapel at Windsor Castle next Tuesday. The burial will be private and no memorial service is planned.

Alexander, supreme allied commander in the Mediterranean during world War II, died Monday at the age of 77.

Two Vehicles Are In Mishap Here

Minor damage resulted from a two-car collision in the 2700 block of Avenue S at 6:44 p.m. Monday.

Damage to each vehicle was placed at $25. Involved were the 1968 Model Chevrolet of Jack B. Gardner, Kingman, Kan., and the 1968 Model Pontiac of Alex Payne LeFeuvre, Route 3, Snyder.

AUTO INSURANCE
From Old Line Companies!
We Can Fill All Your Insurance Needs
Hugh Boren & Son
INSURANCE AGENCY
N. W. Cor. Sq. Phone 573-3555

Pat Receives A Warm Welcome

By FRANCES LEWINE
Associated Press Writer

PORTLAND, Ore. (AP) — Pat Nixon received a generally warm welcome at the start of her West Coast tour and appeared not to notice three antiwar demonstrations.

She went to street gardens, classrooms and the edge of the Negro slums Monday to salute volunteer workers at the start of her initial official trip as First Lady.

There was a paper shower of protest from antiwar demonstrators at upstairs windows of a building which houses FISH, a 24-hour emergency help center Mrs. Nixon came to visit.

The paper ships read: "If this was napalm you would be dead."

Some of the demonstration participants, from the Portland Resistance, have been volunteers at the emergency center themselves and have their headquarters in the same 100-year-old church building.

Bob Wollheim, 20, explained: "We are fully behind FISH. Make no mistake about that. But while we are spending in Vietnam it is silly to go around encouraging volunteer efforts for the poor."

While Mrs. Nixon heard from the emergency center leaders how hundreds of volunteers help their neighbors with food, fuel and all sorts of aid, a printed banner was waved in back of the room, saying:

"How many people will be fed today by your visit? How many people will still be allowed to starve? 70 million a day spent on Vietnam. Why?"

She came to see what the White House called "vestpockets of volunteerism" and saw four of them in Portland. She visits two more in this area this morning before flying to Los Angeles to greet volunteers there late today and Wednesday.

To Discuss Scholarships

Dr. Milton Morris and Yolanda Torres will be guest speakers at a special meeting at 8:30 p.m. Wednesday at Guadalupe Catholic Church.

Dr. Morris is the opportunity director at West Texas State University and he will discuss the possibilities of scholarships, loans and student labor at WTSU for underprivileged students.

Prospective students and their parents are invited to attend the meeting, said Fr. Herman Valladares who contacted Dr. Morris and Miss Torres and invited them to come here for the meeting.

Special Ceremonies Honor War Dead

HONOLULU (AP) — The Marines paid homage Sunday to comrades who lost their lives in the bloody battle of Saipan 25 years ago.

The Marine Corps commemorated the anniversary in special ceremonies at the National Memorial Cemetery of the Pacific here.

It was June 16, 1944, that the 2nd and 4th Marine Divisions hit the beaches of the South Pacific island.

The Army's 27th Division landed the next day.

After 29 days of bitter fighting, the island was declared "secure."

The battle was costly: More than 14,200 American casualties, including 3,100 dead. The Japanese lost nearly 30,000 men.

MORE TO SEE ON THE CABLE
CALL
• SCAT •
No. 6 YOUR SET . . KTXS (Ch. 12) Abilene—CBS-ABC
No. 5 YOUR SET . . KCBD (Ch. 11) Lubbock—NBC
No. 4 YOUR SET . KTVT (Ch. 11) Ft. Worth—Ind
No. 3 YOUR SET . . WFAA (Ch. 8) Dallas—ABC
No. 2 YOUR SET KDTV (Ch. 39) Dallas—Ind.
MUSIC ON FM RADIO at 99, 90, 91 MC
Snyder Community Antenna Television
573-2527

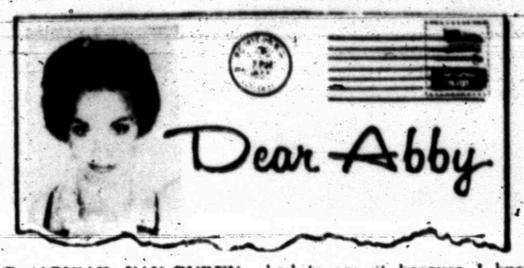

By ABIGAIL VAN BUREN

DEAR ABBY: Today is my anniversary I am spending it alone, as I have spent the last three such occasions.

My husband was a handsome, intelligent young man. He came from a good religious family. Our marriage was thought to be one of the perfect matches of all time. Then my husband discovered marijuana.

At first it was a kick—something "fun" that we could do together. From marijuana we graduated to the amphetamines, first benzadrine—white crosses or "bennies"—then dexadrine, then methadrine. We took tranquilizers, mainly tuinal, to help us thru the bad moments when the high was wearing off.

It finally got to the point where we were taking pills to sleep, pills to wake up, pills to keep us going during the day.

Then I became pregnant. It wasn't very long before my doctor became suspicious, and gave me a long lecture on the harm I was doing to myself and to my unborn child. He frightened me so badly that I quit the pills completely—not without a severe struggle, but I did quit. Unfortunately, my husband couldn't, or wouldn't quit, too. Since I was unwilling to "turn on" with him, he found friends who would. Our apartment soon became a gathering place for potheads, pillheads, acid users, cocaine sniffers and other assorted drug abusers.

I saw my husband become a stranger to me. Our marriage fell apart so rapidly that it is now difficult to remember that we were ever the happy young couple our friends congratulated. He couldn't stand the thought of having a "straight" wife. I couldn't tolerate his moods, his friends, his constant demands for money for more drugs. (Believe me, it is expensive, and it keeps getting more expensive.)

When he started to abuse our infant son, I realized that there was nothing I could do to help him. He didn't want my help, or anyone else's. On the advice of a minister, a psychiatrist and a lawyer, I left him and sued for divorce.

So, Abby, please don't ever stop telling parents, young people, teachers, husbands and wives the dangers behind drugs. Some day I want my son to be proud of his mother, and I want him to understand that his father would love him if he could, but he's sick.

In rereading this, I see I haven't touched upon the hell those years were. But they were hell, and don't anyone let anyone tell you that drug abusers are happy. They are the most miserable, tormented people on God's earth. I know.

Abby, I can't expect you to print this letter. It's much too long. But it's all true and I just had to say it because I know how you feel about young people. I am signing my real name and address, but please don't use it if you see fit to publish any part of my letter. My family and my husband's are fine people and I wouldn't want them hurt. Thanks for listening.

"BLUE GRASS"

DEAR BLUE GRASS: Your letter was long, but it's well worth the space, and I'm printing every word. Thanks for writing.

• • •

DEAR ABBY: My mother says it is not right for my boyfriend to see me in my sleeping pajamas, but she has no objection to him seeing me in my bathing suit, which covers a lot less.

I asked her what the difference was and she said to ask you.

DEBBIE

DEAR DEBBIE: It is not a matter of how much is covered. Sleeping pajamas are appropriate attire for the bedroom, and therefore are inappropriate for entertaining your boyfriend (That should cover everything.)

• • •

DEAR ABBY: This is for the party who said it bugged her to hear married couples call each other "MOM" and "DAD".

They could call each other worse names. You should hear what the couple next door to us call each other!

"STAR READER IN GEORGETOWN"

HOSPITAL NOTES

Chaplain: Dr. A. B. Lightfoot

ADMISSIONS: Alta Couch, 2912 Ave. F; Helen Sanderford, Rt. 1; Raymond Cedillio, Stamford; Pam Mason, Box 84, Hermleigh; Leon Mireles, Rt. 2, Hermleigh; Alma Adkins, Box 801, Snyder; Mark Brown, Arah Rt.; Louis Beaty, 506 Twenty-ninth; Jim Roddy, 2211 Ave. O; Wallace Fish, 3110 Ave. U.

DISMISSALS: Ruth Steinberg, Mrs. James Claxton and baby girl, James Johnson, Mark Brown, Sid Worrell.

Brick Company Buys New Plant

FORT WORTH, Tex. (AP) — Officials of Ferris Brick Co. and First Worth Corp. said Monday that First Worth will acquire the plant and other assets of Ferris.

First Worth President D. O. Tomlin said the Ferris facilities will be operated as part of First Worth's Acme Brick Co. Division.

Ferris produces only dry-pressed common brick, but Acme manufactures and distributes face brick and concrete building materials.

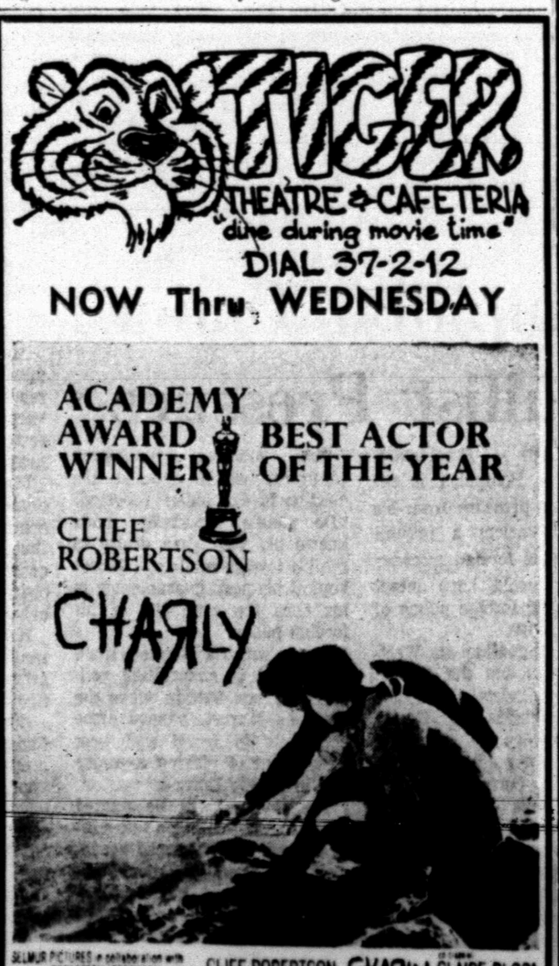

4 DAY WEEKEND SPECIALS at Jonisue's

Stylecraft Slacks
Reg. 10.00 ..... SALE $6.49
Reg. 11.00 ..... SALE $6.99
Reg. 16.00 Bell-Bottom ..... SALE $9.99

Stylecraft Blouses
Reg. 7.00 ..... SALE $4.99
Reg. 9.00 ..... SALE $6.49
Reg. 10.00 ..... SALE $6.49
Reg. 12.00 ..... SALE $7.99

Fieldcrest Towels
FRENCH PROVINCIAL PATTERN ONLY!
ALL COLOR JACQUARD,
BLUE, GOLD, PINK
Bath Towel, 22x44 Reg. $1.30 ..... SALE 69c
Hand Towel, 16x26 Reg. 80c ..... SALE 49c
Wash Cloth, 12x12 Reg. 50c ..... SALE 29c

JUNIOR DRESSES
Reg. 12.95 ..... SALE $6.95
Reg. 14.95 ..... SALE $8.95
Reg. 16.00 & 17.95 ..... SALE $9.95
Reg. $19.95 ..... SALE $11.95
Reg. 22.95 & 24.95 ..... SALE $14.95

Several Racks Of
MISSES DRESSES
REDUCED TO CLEAR

MANY OTHER ITEMS REDUCED

Jonisue's
COGDELL CENTER
573-3613

WOMEN

COFFEE HONORS BRIDE-ELECT — Miss Deborah Hall, bride-elect of Alex LeFeuvre, was honored with a coffee Saturday at 10 a.m. at the Snyder Country Club. The head table was decorated with a gay flowered cloth that was adorned with a centerpiece of Boston Fern. Individual tables were decorated with flowers which carried out the color theme in the tablecloths. From left to right are Mrs. Preston Hall, mother of the honoree; the honoree; and, Mrs. Frank LeFeuvre, mother of the prospective groom.

OES Has Installation At Dunn

Vernice Laster and O. N. Laster were installed as Worthy Matron and Worthy Patron of the Order of the Eastern Star at a regular meeting June 12 at the Masonic Hall at Dunn.

Installing officers were as follows: Installing Officer, Georgia Davidson; Installing Marshall, Pat James; Installing Chaplain, Evelyn Walker; Installing Organist, Mary Lou Crawford.

The following officers were installed: Worthy Matron, Vernice Laster; Worthy Patron, O. N. Laster; Associate Matron, Jessie M. Merket; Associate Patron, Stanley Merket; Secretary, Evelyn Murphy; Treasurer, Stella Billingsley; Conductress, Frances Billingsley; Associate Conductress, Norma Denson; Chaplain, H. F. Billingsley; Marshall, Frank Wilson; Organist, Mary Lou Crawford; Adah, Laura Bell Bowers; Ruth, Fretta Billingsley; Ester, Maurine Richardson; Martha, Hettie Wilson; Electra, Luline Billingsley; Warder, D. M. Denson; and Sentinel, Martin Murphy.

The Worthy Matron's colors for the year are Eastern Star Colors, and her flowers are all garden flowers.

The Chapter has one 50 year member who is Mrs. Bob Johnston.

Refreshments were served after the installation.

China Grove News

By MRS. N. F. Hall

Mr. and Mrs. Dan Hall of Stanton recently visited Mr. and Mrs. Jess Brown.

Mr. and Mrs. Rockey Allen and family c Big Spring recently visited Mr. and Mrs. Leonard Allen.

Recent guests in the N. F. Hall home were Cecil C. Hall of Kansas City, Mo., Mr. and Mrs. J. D. Hall, Jackie, Julie and Judie of Amarillo, Mr. and Mrs. Hollis Mize, Jr., and Naomi of Lubbock and Mrs. Lyda shipp of Snyder.

Mr. and Mrs. Danny Fenton of Snyder visited Mr. and Mrs. Arlis Cotton and family over the weekend.

Mr. and Mrs. Paul Hunter of Colorado City recently visited Mr. and Mrs. Floyd W. Merket.

Italian Buffet

An easy-to-serve menu that's delightful for company.

BLEECKER STREET ANTIPASTO

1 bunch watercress, washed and dried
½ pound thinly sliced Genoa salami, casing removed
1 can (6 ounces) marinated artichokes
1 can (7 ounces) pimientos, drained and halved
Flat anchovies (from a 2-ounce can)
1 can (3¾ ounces) boneless and skinless sardines
1 jar (8 ounces) large pimiento-stuffed green olives

Cut away only very heavy ends from watercress. Circle a large platter with most of the cress; add salami, covering stems of cress with it. Turn artichokes (with their marinade) into a small shallow bowl and surround with pimientos; place an anchovy on each pimiento; place bowl in center of platter. Open can of sardines, removing lid; place at one side of bowl and hide sides of can with short sprigs of cress. Arrange olives at other side of bowl. Serve with crusty French bread and sweet butter. Makes 6 to 8 servings.

Cooked mashed dried apricots are delicious added to a confectioner's sugar frosting.

A pound of dried currants equals about three cups.

In a ritual held two months before giving birth to her first child, a woman of India's Toda tribe must gaze steadily at a lamp symbolizing new life. She may not blink until the flame flickers out.

WEDDING PHOTOGRAPHS In DELUXE COLOR
"Sensible Prices"
Consult With Us Today
Imogene & Jack Craft
Craft Studio
Snyder, Texas

CLOSE-OUT SALE!
STARTING WED., JUNE 18th
30% & MORE OFF
ON ALL MERCHANDISE
TO CLOSE-OUT MRS. JOHN IRWIN'S ESTATE
STORE CLOSES JULY 1st
IRWIN DRUG
2519 Ave. S
Phone 573-5662

Artists Plan For July 4th Show

Plans have been announced for the annual July 4th art show to be held in the Towle Park exhibition barn in connection with the community Independence Day celebration.

Artists are to bring their paintings to the exhibit building between the hours of 1 p.m. and 8 p.m. on July 3. They may be picked up between 9 p.m. and 10 p.m. July 4.

Four ribbons (first, second, third and honorable mention) will be awarded in each of four divisions. Also, trophies will be presented to first place winners in each division.

The competitive divisions include senior, professional, senior amateur and junior.

Two trophies will be awarded by Bennett's Office Supply for presentation to the "public choice" in the senior and junior divisions.

Also, there will be three traveling trophies awarded for the over-all best in the senior amateur, senior professional and junior divisions. These trophies will be retained by the winners for one year after which they will be returned to the July 4th show next year. If an artist wins one of the traveling trophies two successive years, he retains it permanently. The traveling trophies are contributed by Mr. and Mrs. Bentley Baize, H. A. Johnson and the Sherwin-Williams Paint Store.

Classes of competition will include landscape, still-life, portraits and contemporary. Both copies and original works will be accepted in their respective classes and judged accordingly.

Each artist may enter four paintings in each class. There will be an entrance fee of $1 per painting in adult divisions and 50 cents for juniors. There is a fee of 25 cents per painting for exhibit only. Artists will be allowed to price work for sale, with 10 per cent of the sale price going to the July 4th Art Show.

Judging will be performed on the morning of July 4th and doors will be opened to the public immediately after the judging is completed.

All possible care will be used in handling the entries at the show. However, artists who desire insurance on their paintings must arrange for their own. Paintings should not be over two years old and must not have won any awards in the past.

The trophies will be on display during the show.

Energy released by just one pound of the sun would keep a kitchen stove going with all burners on for several hundred years.

Late Spy Pretended Wealth

OUR MAN IN DAMASCUS—ELIE COHN. By Eli Ben-Hanan Crown. $4.95.

Elie Cohn was recruited by the Israeli intelligence service in 1960 and was executed by hanging in Damascus on May 18, 1965. In his career as a spy he penetrated to the top of the Syrian government, relaying all its governmental and military secrets to Israel.

After being trained in Argentina, Cohn appeared in Damascus as Kamel Amin Tabet, a wealthy free-spending Syrian who had made a fortune in South America, and had returned home as a patriot interested in doing what he could to make trouble for the Israelis.

Setting himself up in a villa among the elite, he threw lavish parties for the civilian and military brass and soon knew everyone of consequence, including the Army officer El-Hafez, who became Syria's president in a coup of 1963.

So completely did he have the Syrinas fooled that he became the only civilian to visit army bases and fortifications on the Israeli border. And El-Hafez trusted him with a mission to reconcile the former president of Syria.

The book is rather ineptly written, and it lacks any explanation of how the Syrians finally got wise to Cohan's activities. But it dramatizes a true life spy story that puts fiction to shame.

Grim Expose Of Mafia

THE GRIM REAPERS, The anatomy of Organized Crime In America. By Ed. Reid. Regnery $6.95.

Pulitzer Prize winner Ed Reid, formerly on the staffs of the New York Daily News and San Francisco Examiner, puts the reporter's touch on this expose of the Mafia.

Moving into the major metropolitan areas of the country and traveling to the Caribbean, Reid names names, dates and places as he details the power structure of the Grim Reapers — the Cosa Nostra.

Reid's frightening picture of the inner workings of organized crime reports how the Mafia through the subversion of legal processes, has been able to infilterate legitimate business and exercise an insidious influence over the lives of unsuspecting citizens.

Fidel Castro drove the lucrative gambling profession out of Cuba, but the Mafia found a pot of gold in other areas of the Caribbean, mainly the West Indies.

"Thwarted only temporarily by Cuba's rejection," says Reid, "the hoods soon regrouped, returned to some of the smaller islands in the Caribbean, and began to discover more riches than Columbus ever dreamed of."

Reid concludes his grim report with the observation that "it is not too far beyond imagination that if the decline in law enforcement goes too far, vigilantes will take over again. . . The Constitution, where the enforcement of anticriminal laws is concerned, contains the seeds of its own destruction.

"The alternatives are clear: either we get the mob, or it gets us."

The U.S. Department of Agriculture's Aquatic Weed Laboratory in Fort Lauderdale says that aquatic weeds in Florida cost the state more than $50 million a year in property depreciation.

Food Favorites
FROM RAINBOW MARKET . . .
REGISTER FOR DAILY JACKPOT NOW WORTH $35.00

BISCUITS
SHURFRESH 8 OZ. CAN 7c

CRISCO 3 LB. CAN 79c

MIRACLE WHIP KRAFT, QUART

49c

LUNCHEON MEAT Shurfine 12 Oz. Can 39c
FLOUR Shurfine ... 10 Lb. Bag 79c
CORN Kounty Kist 12 Oz. ..... 2 FOR 39c
DR. PEPPER King Size 6 Btl. Ctn. Plus Deposit 43c
PINTO BEANS Food King No. 300 Can ..... 2 FOR 27c

SEE US FOR ALL YOUR CANNING SUPPLIES
• SURE-JELL • FRUIT JARS • JAR LIDS & RINGS

Shurfine SWEET PEAS No. 303 Can 2 For 49c
Shurfine POTTED MEAT 3 Oz. .. 3 For 38c
Kraft BARBEQUE SAUCE 18 Oz. .. 55c
Flavor Wright LARD ..... 3 Lbs. 59c
Shurfine White VINEGAR Gallon 77c
Shurfine PEARS No. 303 Can 35c
Energy CHARCOAL 10 Lbs. 71c
Shell NO-PEST STRIP $1.98
Plunge DRAIN CLEANER 32 Oz. 89c
Scotch Guard FABRIC PROTECTOR .. $1.89
Soflin TOILET TISSUE .... 10 Rolls 89c
Soflin NAPKINS 200 Count 33c

Fresh, First Loin Cut PORK CHOPS Lb. 65c
Lean Gristle Free GROUND ROUND Lb. 89c
Sugar Cured, Fine Flavor, Sliced JOWL BACON Lb. 49c
Skinless FRANKS 2 Lb. Bag 79c
Dankworth CUTLETS Portion Cut 5 To A Serving, Lb. 79c
10 LB. BOX $6.60
Just Right for Hamburger Steak GROUND CHUCK Lb. 59c

Shankless, Armour Star HAM Guaranteed Lean 5 Lb. Can $4.49
Heavy Beef Blade Cut CHUCK ROAST Lb. 69c
Pure Pork SAUSAGE ..... 3 Lb. Bag $1.39
Fine to Boil HAM HOCKS ..... 3 Lbs. $1.00

Our Fryers Are Dressed Twice A Week And Kept In Clean Crushed Ice Assuring Freshness.

FRESH CATFISH FROM FALCON DAM, THURSDAY EVENING

WE GIVE BUCCANEER STAMPS
DOUBLE ON WEDNESDAY WITH $2.50 PURCHASE OR MORE

RAINBOW MARKET
OPEN 7 A.M. TO 10 P.M. — 7 DAYS A WEEK
1614 25th St. Phone 573-3802

FRESH PRODUCE
Sunkist ORANGES Lb. 10c
California PEACHES Lb. 19c
Yellow SQUASH Lb. 10c
Yellow ONIONS Lb. 5c

BECAUSE IT'S THERE!

Prosperity Is Malady To The Nixon Administration

By JOHN CUNIFF
AP Business Analyst

NEW YORK (AP) — The problem of American fiscal and monetary policy today is prosperity. After more than eight years of a steady growth, Americans seem to be so imbued with success that they cannot believe more isn't ahead.

And so, despite heavy taxes, reduced government spending and historically high interest rates, continue to spend and businesses continue to borrow to build new plants to accomodate the big business they are sure is ahead.

To those who deal with this attitude—the Federal Reserve System and the Nixon administration—prosperity has become a malady.

The tacit acceptance of immediate and future prosperity emerges from surveys showing strong consumer buying intentions. And the bullish statements of corporate presidents suggest that nothing can shake their confidence.

Because of the attitude, the weapons that once assured victory—reduced government spending, taxes and costly money—now seem blunged. No price seems too high a price to pay in order to participate in present and future prosperity.

Why should Americans be confident when, we are told, the present rate of inflation—close to 8 per cent—could turn the boom to a whimper?

The primary reason is this: confidence in the ability and need of the government to maintain prosperity no matter what is said about the dangers that threaten.

In the Employment Act of 1946, the U.S. government received a dictate from its people to maintain the economy at a rate of expansion sufficient to provide "full" employment.

With government thus committed to expansion as a national goal—and ready to intercede and spend the economy back into expansion should it lag—many people now believe that the old cycle of expansion-recession has been broken.

No longer, in the minds of many, does the threat of severe recession loom over the economy. And without this threat, little seems to worry many businessmen and consumers, regardless of the warnings and all the blue talk.

That committment to jobs, resulting from the 1946 act, actually is stronger today than perhaps was foreseen. Even without the act, social and political considerations ordain that today the government seek low unemployment.

In the past, full employment usually meant inflation. And apparently it still does today. Unemployment is relatively very low, only 3.5 per cent of the labor force. But inflation threatens to get out of hand.

The old thesis seems to hold true: The lower you push the unemployment rate the more costly and unproductive the labor force becomes and the more prone to inflation becomes the economy.

If the showdown resolved itself into one of continued inflation or few jobs, the Nixon administration will be faced with a dilemma. How, with summer coming, can the economy be slowed to the point that jobs are lost?

The first to go in a job cutback are those men and women without skills. And among the least skilled are the deprived minorities who live in the explosive inner city areas.

To force these people to assume the burden of slowing the economy would lay too heavily upon the conscience and ambition of any official committed to improving social conditions and winning votes. That's the theory, anyway.

A male member of India's Toda tribe knows each buffalo in his family's herd by name and temperament, says the National Geographic Society. He also recognizes buffalo of other herds as individuals, and often can identify in photographs many of the Todas's 3,000 animals.

Memory Can Play Many Tunes

By HAL BOYLE

NEW YORK (AP) — Memory is like a musical instrument of the mind.

In its repertoire are tunes both sad and merry. They evoke the bygone days that haunt every human heart—the days that made us happy the days of loss that gave us a sore wisdom.

Unlike most musical instruments, the memory cannot be kept locked in a case or stored away in a closet. It has a will of its own. It will creep into our consciousness at times, whether we will it or not, and choose the tune it plays—no matter what other selection we might prefer to hear.

But the music memory plays is the life of the soul, and when that music can be heard no more the soul is dead.

Your own repertoire of memories is pretty extensive if you can look back and remember when—

About the wildest things college boys did was to stage dormitory panty raids on spring nights when the moon was full.

The richest kid in grammar school was the one who had the most marbles or the biggest collection of cigar bands.

The Navy could build a battleship for what it now takes to build, sink, and refloat a submarine.

You could be the life of any party if you could pluck a mandolin passably well.

Boys wore their hair cut so short that you could tell at a glance whether they had washed behind their ears that morning. And if a child fibbed to its parents it immediately had its mouth washed out with soap.

The only time families ate in the back yard was when they had a big reunion and there simply was too many for them all to eat in the hohuse.

The two biggest symbols of authority in the land were the U.S. Supreme Court and the nightstick carried by every policeman on his beat.

small lad could earn his week's spending money by hanging around the front porch swing where his big sister was being courted by her beau. If the suitor was cheap, he gave the kid a dime to go away; if he was a real sport, he sprang for a quarter bribe.

A family was reckoned prosperous if it had an icebox in the kitchen so big it took a four-bit chunk of ice a day instead of a two-bit one.

A wise wife never interrupted her husband when he was discussing baseball or politics, subjects about which she was expected to know nothing. When entertaining company, however, she felt free to comment on the weather and the scandalous price of groceries.

A spendthrift was a guy who threw away a broken shoelace instead of knotting it and continuing to use it.

Before undertaking a trip of more than 30 miles in the family car, you always stuck a measuring stick in the tank to be sure you had enough gas to make such a journey.

Those were the days! Remember?

Columbus believed that his name, Christopher, "the Christ bearer," was a symbol and that he was destined to carry the Christian faith to untaught lands.

Junior Editors Quiz on RAPHAEL

QUESTION: *Why is Raphael so famous?*

* * *

ANSWER: Raffaello Sanzio, known as Raphael, was a painter of the Italian Renaissance, living between 1482 and 1520. Born in Urbino, he was the son of an artist, who encouraged him to study with a famous painter, Perugino. When he moved to the wonderful city of Florence, hotbed of Renaissance culture, the young artist fell under the influences of the great masters of perhaps the greatest art period ever known. From Massaccio he learned about drawing; from Leonardo da Vinci he acquired the powerful and elegant design sense of this period; Michelangelo inspired him with a realization of the magnificence of the human figure. This young man, of a serene and gracious temperament, began to produce pictures which in many people's opinion equal the production of da Vinci and Michelangelo. His pictures of the Madonna, in particular, have a charm, a sweetness and a grandeur of design which many people have found inspiring and comforting. He is also famous for powerful portraits, and for his frescoes, a number of which are preserved in the Vatican at Rome.

6-17

(Pamela Schulz of Wausau, Wis., wins a prize for this question. You can win $10 cash plus AP's handsome World Yearbook if your question, mailed on a postcard to Junior Editors in care of this newspaper, is selected for a prize.)

CROSSWORD PUZZLE

ACROSS

1. High mountain
4. Cooking fat
8. Warp yarn
11. June bug
12. District
13. Kiwi
14. Tales
16. Wharf
17. Handy man
19. Daily
21. Silkworm
22. Belonging to
24. Caprice
26. Shipworm
28. Part of a shoe
30. Sharpen a razor
31. Iron symbol
32. Scruff
34. Auricles
35. House porters
37. Man's name
39. Ask advice
42. Breeze
43. Judge's bench
44. Spawn of fish
45. Run between ports
46. Other
47. Farm animal

DOWN

1. Public notices
2. Destiny
3. Gains
4. Non-professional
5. Mountain crest
6. Vacation place
7. Public official: abbr.
8. Cuckoopint
9. Constrictor
10. Cove
15. Sane
16. Coins
18. Four-in-hands
19. Foundling
20. Eng. princess
22. Scent
23. Dandies
25. Tribe
27. Place expunged
29. Heroic
33. School caps
35. Court panel
36. Formerly
37. Infant's food
38. Trouble
40. Humble
41. Exact poin
43. Exist

SOLUTION OF YESTERDAY'S PUZZLE

YAP		JACK		PAW								
OWE		EVOE		ODE								
UNPARALLELED												
	IRK			PRY								
LINK		HE		SPUR								
INO		SAME		STY								
ME		RESULT		AP								
BEAUX				LITHE								
	GI		AM		TO							
VAINGLORIOUS												
ALL		ALTO		TRA								
NEE		DYED		HIP								

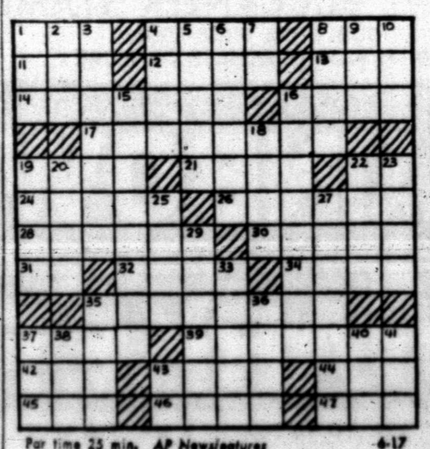

Par time 25 min. AP Newsfeatures 6-17

MARY WORTH

KERRY DRAKE

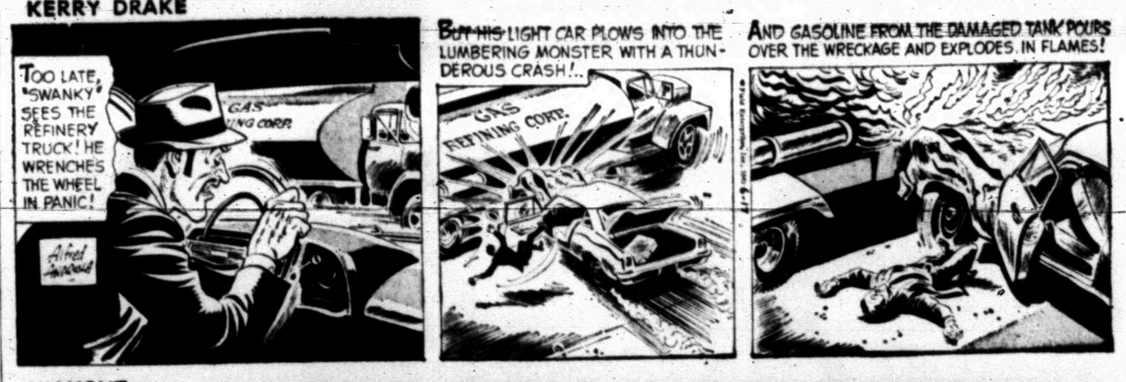

WAYOUT

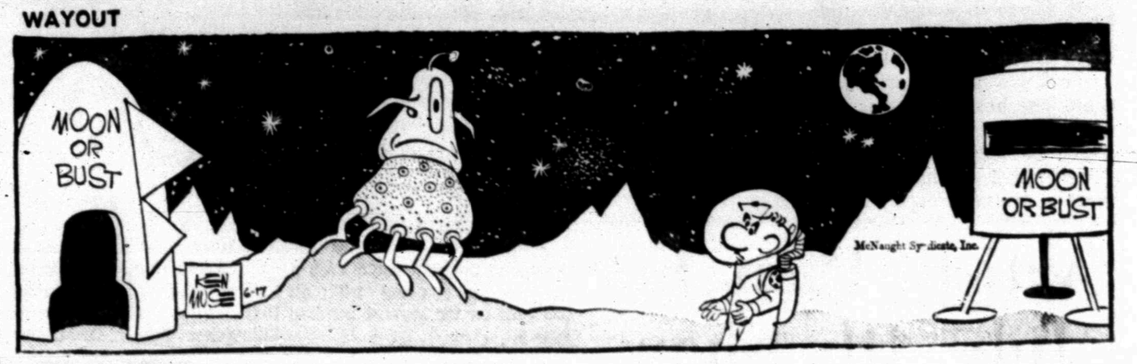

JOE PALOOKA

DEBBIE DEERE

GRANDMA

REX MORGAN

DENNIS THE MENACE

NANCY

Giants, Yanks Drop Little League Tilts

In an excellent pitching contest the Little League Cubs defeated the Giants 5-0 in Towle Park last night.

Giant pitcher Ricky Rice gave up four hits to the Cubs. Lee Jerrell singled for the Cubs in the first. Ray Smith singled in the second followed in the third by Win Bunch with a single and his second hit, a double. Rice fanned twelve other Cubs.

The Giants only managed two hits off the Cubs. Charlie McCartney and Kelly Ragland both singled in the third.

Winning pitcher for the Cubs was R' 'cey Ator.

In the second game the Indians slipped by the Yankees 9-8 in the American League.

The Indians hit Yank pitcher Clay Bishop three times; one in the fourth when Sid Perry singled, in the fifth when Bobby Thompson singled and in the sixth when Greg Gafford singled.

The Yankees chalked up six hits. In the first inning George Watts rapped a double followed by Joe Hardin with a single. In the fourth David James, Clay Bishop and Randy Rinker each singled and Clay Bishop singled again in the sixth.

Sid Perry was the winning pitcher for the Indians.

INDIANS (9)	AB	R	H
Billy Murray, 2b	2	1	0
Johnny Eicke, 3b	2	1	0
Greg Gafford, ss	3	1	1
Sid Perry, p	2	2	1
Bobby Thompson, c	3	1	1
Harvey Walter, lf	1	0	0
Ricky Williams, cf	1	1	0
Kyle Sikes, rf	3	1	0
Donny Ingram, lf	1	0	0
Anthony Lewis, lf	1	0	0
Doug Vaughn, lf	1	0	0
Joey Arnold, 1b	0	1	0
Totals	20	9	3

YANKEES (8)	AB	R	H
George Watts, 2b	4	1	1
David James, ss	2	2	1
Clay Bishop, p	4	1	2
Earnest Brandon, p	3	1	0
Joe Hardin, c	2	1	1
Randy Rinker, cf	2	0	1
Alvin Porter, rf	1	1	0
Phil Banks, rf	1	0	0
Ricky Talee, lf	3	0	0
Jim Calloway, lf	0	0	0
Mark Harless, 3b	2	1	0
Totals	24	8	6

INDIANS 000 405—9
YANKEES 204 011—8

• • •

CUBS (5)	AB	R	H
Scott Clark, rf	1	0	0
Ronnie Payne, rf	1	1	0
Ray Smith, cf	3	0	1
Tim Flynn, 1f	3	0	0
Lee Jerrell, 3b	2	0	1
Mark McCormick, ss	3	0	0
Gary Arnold, 2b	1	2	0
Win Bunch, 1b	2	1	2
Rickey Howell, c	2	1	0
Rickey Ator, p	3	0	0
Totals	21	5	4

GIANTS (0)	AB	R	H
Dee Roach, 2b	3	0	0
Charlie McCartney, rf	2	0	1
Randy Glasscock	0	0	0
Kelly Ragland, ss	3	0	1
Herman McAnelly, cf	3	0	0
Eddie Rallins, 1f	3	0	0
Barry Blalock, c	2	0	0
David Kruger, 1b	1	0	0
Gary Greenlee, 1b	0	0	0
Ricky Rice, p	2	0	0
Bryan Smith, 3b	1	0	0
Glenn Davis, 1b	0	0	0
Totals	20	0	2

CUBS 031 010—5
GIANTS 000 000—0

Teen Buffs, Rebs Win

The Buffs whipped the Braves 4-2 and the Rebels flailed the Sports 16-3 in two thrilling Junior Teenage League tilts held in Towle Park Monday night.

Jimmy Don Dyess put down the Sports on a 3-hitter, giving up a single to Billy Giles and a single and a double to Larry Fuller. His mates came through with seven hits, including a double and a single by James Hood. Singles also were credited to Gary Patterson, Kevin Jones, Sammy Harrison, Mike Harper and Paul Park.

Jones was credited with three rbi's while Patterson and Hood each drove in one. The Rebs tallied three runs in the first frame and never trailed. They broke the game open in the 3rd on a 7-run outburst.

Terry Sutton, the losing pitcher, gave up only seven hits.

Tommy Welsh and David Thompson combined forces on the hill for the Buffs, and they put down the Braves on a 3-hitter. Mike Boles tripled in a run for the Braves in the 6th, and Gayland Vaughn smashed a double in the 2nd. The other Brave hit was a single stroked by Joe Dale Price. The other tally by the losers came in the first frame when Boles walked and scored on an error.

The Buffs tied it up in the 2nd when Bret Bell walked and scored on a triple by Jesse Riggins. Riggins got a 4th inning rally to going when he opened with a single. William Patterson also singled and Welsh drew a walk. Jerry Hardin singled in Riggins and Patterson and Welsh scored later to wrap it up.

Patterson also had a single in the 1st frame, and Bret Bell cracked one in the 5th. Jackie Murray, the Braves' pitcher, scattered six hits over six innings.

The game was close all the way and wasn't decided until the last out.

SPORTS (3)	AB	R	H	BI
Giles, 3b	1	0	1	0
Hill, ss	0	0	0	0
Sutton, p	2	0	0	0
Caddell, 1f	1	0	0	0
Neves	0	0	0	0
Coffee, 2b	1	0	0	0
Norred, 1b	2	1	0	0
Treat, c	0	0	0	0
Simpson, c	1	2	0	0
P. Norred, rf	2	0	0	0
Fuller, ss-3b	3	0	2	0
Donaldson, cf	1	0	0	0
Landrum	0	0	0	0
TOTALS	14	3	3	0
REBELS (16)	**AB**	**R**	**H**	**BI**
Burleson, 2b	0	3	0	0
Emerson, 3b	1	0	0	0
Loyd, c	3	1	0	0
Patterson, ss	2	2	1	1
Hood, cf	3	3	2	1
Jones, 3b	2	1	1	3
Key, 2b	2	0	0	0
Harrison, rf	2	1	1	0
Davis	1	0	0	0
Harper, 1f	2	0	1	0
Cornett	0	1	0	0
Dyess, p	2	1	0	0
Park, 1b	1	3	1	0
TOTALS	21	16	7	5
Sports		010	02— 3	3 5
Rebels		327	4x—16	7 3

• • •

BUFFS (4)	AB	R	H	BI
Patterson, 2b-ss	4	1	2	0
Welsh, p-rf	3	1	0	0
Hardin, ss-3b	3	0	1	2
D. Thompson, 3b-p	3	0	0	0
Brandon, 1b	2	0	0	0
Bell, c	2	1	1	0
Riggins, 1f	3	1	2	1
L. Thompson, rf	2	0	0	0
Hollis, 2b	0	0	0	0
Berry, cf	2	0	0	0
TOTALS	24	4	6	3
BRAVES (2	**AB**	**R**	**H**	**BI**
Price, 2b	1	1	0	0
Lewis, rf	0	0	0	0
Boles, c	3	1	1	1
J. Price, 3b	3	0	1	0
Smith, cf	2	0	0	0
Riggs, ss	4	0	0	0
Murray, p	4	0	0	0
Hunter, 1b	3	0	0	0
Vaughn, 1f	3	0	1	0
Godair, 1f	0	0	0	0
Golden, rf-2b	2	0	0	0
TOTALS	25	2	3	1
Buffs		010	300	x—4 6 1
Braves		100	001	0—2 3 1

Kathy Cashes In

CINCINNATI (AP) — Kathy Whitworth boosted her lead to nearly $6,000 in the Ladies Professional Golf Association money standings by winning the Patty Berg Classic Sunday at Sutton, Mass.

The victory, her first in eight tournaments since tying an LPGA record of four straight tourney triumphs, was worth $3,750 and gave her $22,775 in winnings, LPGA headquarters said Monday.

TULSA TRIPS TEXAS

OMAHA, Neb. (AP) — The most form-shattering tournament in the 23-year history of the NCAA baseball College World Series headed toward the decisive stages today with dark-horses Tulsa and New York University the only teams remaining undefeated.

The Hurricanes, Missouri Valley Conference champions making their first tournament appearance, cooled off Texas 4-2 Monday night behind the two-hit pitching of Steve Rogers and Cliff Whitaker, who drove in four runs with a homer and single.

NYU, which is making its third tourney appearance but has never finished higher than fourth, unleashehd a 12-hit attack to bury Massachusetts 9-2 in the other winners' bracket game Monday night.

The two unbeatens collide at 8 p.m. today, with the winner then sitting back to await the team that emerges from the losers' bracket.

Two more teams were to be eliminated today.

Mississippi, which provided another shocker Monday when it ousted top-ranked Southern Illinois University 8-1, took on Texas while Massachusetts played Arizona State in losers' games today which would sideline two more and reduce the field to four clubs.

"We came here to do a job, but we're a long way from having it done," Tulsa Coach Gene Shell said. "We've got to win the next one to consider ourselves as being in any favored position, and then I'm not so sure."

NYU, the top scoring team in the tournament with 16 runs on 20 hits in two games, has not surprised its coach, Larry Geracioti.

"We've always been a good hitting team," he said. "I wish our pitching were a little tougher. When we got to Omaha, nobody knew we were here. I think they do now."

Tulsa is expected to pitch Pat Carlton, 5-1, while NYU's probable is Neil Davis, 4-1, in tonight's pivotal game.

Tulsa's Steve Rogers had a no-hitter against Texas for 7 2-3 innings, then lost it on Jack Miller's single to left. He got into deeper trouble in the ninth but the pitcher came on to strand the tying run on second.

Whitaker's homer got Tulsa, now 38-3, three runs in the second.

Denny Gets 100th.

By DICK COUCH
Associated Press Sports Writer

NEW YORK (AP) —If Denny McLain pitches around the whipped cream the rest of the season, he just might cut himself another king-sized piece of cake before it's over.

McLain, hospitalized with a stomach virus last week after cream-topped cake, bounced back in 1968 form Monday night by pitching the Detroit Tigers to a 3-2 victory over the New York Yankees.

It was the 100th major league triumph for McLain, first 10-game winner in the American League this season and, at 25, the youngest active hurler to reach the career century mark.

It also kept him almost abreast his 31-victory pace of last season. A year ago Monday night, the cocky right-hander beat Chicago 6-1 for an 11-2 record, but that victory came in the Tigers' 63rd game.

They have played 55 going into tonight's twi-night doubleheader at Yankee Stadium.

Does he think 30 wins are within reach again?

"It could happen, but it's highly improbable," he said after checking the Yanks on six hits and accounting for the winning run with a fifth-inning single that scored Don Wert from first base.

"I don't think anybody's going to win 30 this year. But I guess it's not impossible.

"My arm feels better than it did at the end of last year. But the wins just seem harder to get.

"I've been shut out twice (each time by the Yankees) and two other times we were held to one run. And I'm just not throwing as consistently hard as I did a year ago."

McLain ran afoul of a friend's birthday cake before he pitched against Seattle last Wednesday. But, ill as he felt, he worked nine innings, giving up two runs in a game won by the Tigers 4-3 in 10.

McLain entered a Detroit hospital the following day and was released Saturday.

"I'm okay now" he said. "I'm just weak from it."

Despite his brief hospital stay and periodic cortisone injections for a recurring sore pitching shoulder, McLain has pitched 142 innings—tops in the AL—in 17 starts and one relief appearance. He has a 10-5 record and a 2.54 earned run average.

Last year he finished 31-6, with a 1.96 ERA, in 336 innings of work.

573-3514
SNYDER AMBULANCE SERVICE
Odis Glasscock

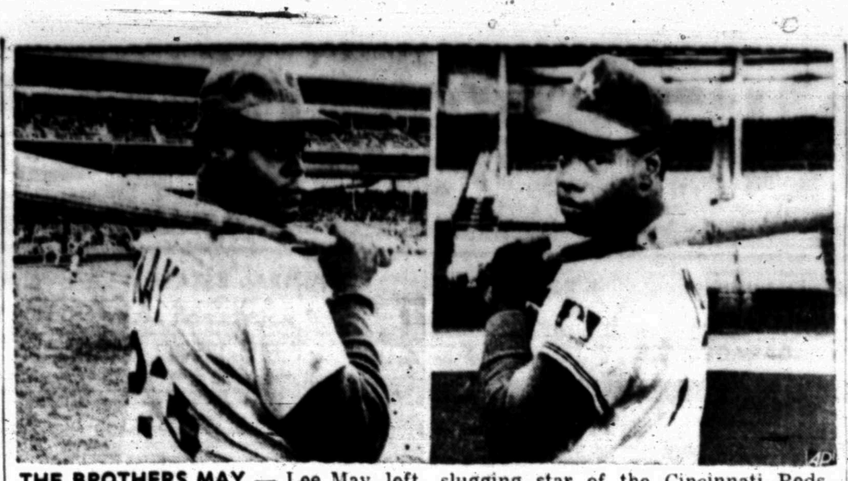

THE BROTHERS MAY — Lee May, left, slugging star of the Cincinnati Reds, shows his batting form compared with that of his brother Carlos who is with the Chicago White Sox. Lee has hit 15 homers for the Reds so far this year and Carlos, a rookie, leads the Sox with 11. (AP Wirephoto)

Braves Maul Astros In Twinbill 6-2, 8-4

By HERSCHEL NISSENSON
Associated Press Sports Writer

If there's anything wrong with the Atlanta Braves' bench it must be termites in the wood.

It can't be the folks sitting on it, for there reclining in tre Atlanta dugout Monday night were Hank Aaron, Orlando Cepeda and Felipe Alou while the regular bench-warmers were out on the field mauling Houston 6-2 and 8-4 in a twi-night doubleheader.

Aaron, who played in all of the Braves' first 58 games, and Cepeda, who missed only one, never budged, except for a few trips to the water cooler. Alou, who has been sidelined with a fractured hand, saw action late in each game for defensive purposes.

"I've always said we had a good bench and I think they proved that tonight," said manager Luman Harris after the Braves boosted their lead in the National League West to 2½ games over Los Angeles and San Francisco.

Elsewhere in the NL, San Diego edged the Dodgers 3-2 in 13 innings, Cincinnati outslugged the Giants 8-6, Pittsburgh nipped the Chicago Cubs 9-8 and St. Louis blanked Montreal 3-0. The New York Mets and Philadelphia were not scheduled.

In the American League, Minnesota swamped California 8-2, Oakland took Kansas City 7-5 in 13 innings in the opener of a twi-night doubleheader but the Royals came back to win the nightcap 3-2 in 12, Boston turned back Cleveland 8-5, Detroit topped the New York Yankees 3-2 and the Chicago White Sox crushed Seattle 8-3. Batlimore and Washington were idle.

While Aaron and Cepeda were enjoying the view as spectators, right fielder Mike Lum collected four hits and drove in a run and first baseman Tommie Aaron, Hank's kid brother, singled home a run in the first game and slammed his first homer of the season in the nightcap.

The key blows, however, were struck by Tony Gonzalez, acquired in a trade with San Diego over the weekend. Gonzalez smacked two home runs and drove in three runs in the opener as Phil Niekro became the major leagues' first 11-game winner.

Then, he drilled a two-run single that put Atlanta ahead in the second inning of the nightcap and before the side was out eight runs had crossed the plate. Rico Carty belted a three-run homer and Tommie Aaron's homer accounted for the final run.

"I rested Aaron and Cepeda because they played an awful lot of baseball lately and we have another doubleheader coming up Sunday against San Francisco," explained Harris. "We play the Giants four games in three days, then play Los Angeles three games. I want those two guys well rested for that."

Gonzalez, who might join the bench-warmers soon despite his hot bat, is making the most of his opportunity.

"It's a great feeling to come in and help a team right away," he said. "I'm thankful for the chance to play. I know it might not be long the way Carty is hitting and with Alou due back soon. It's great to be wanted In San Diego I wasn't playing at all. I went into a little slump and was benched. I knew then I'd probably be traded and I couldn't have come to a better team."

Rookie Van Kelly, who went from Atlanta to San Diego in the Gonzalez deal, did the Dodgers in with a two-out, run-scoring double in the 13th, his first major league hit. Ed Spiezio and Ollie Brown homered for the Padres while Ken Boyer of the Dodgers sent the contest into overtime with a two-out pinch single in the ninth.

Alex Johnson's two-run triple, his fourth hit of the game, highlighted a three-run eighth inning that carried Cincinnati past San Francisco. Bobby Bonds and Ron Hunt homered early in the game for the Giants, who made it close with two in the ninth.

The Reds employed a unique shift against San Francisco's slugging Willie McCovey, positioning shortstop Darrel Chaney in left-center field as a fourth outfielder with third baseman Tony Perez playing near second.

Rookie Al Oliver's two-run homer capped a three-run Pittsburgh rally in the eighth that enabled the Pirates to lick the Cubs. The Pirates took a 6-2 lead in the first but the Cubs battled back and went ahead 7-6 on Randy Hundley's two-run homer in the seventh. They scored again in the ninth before Steve Blass fanned rookie Rich Bladt with runners on second and third.

Nelson Briles spaced 10 hits and stranded 10 Montreal baserunners as the Cardinals made the most of four hits, including Vada Pinson's fourth homer and Julian Javier's third.

Public Notice

Notice of Board of Equalization meeting Ira Independent School District. In obedience to the order of the Board of Equalization regularly convened and sitting, notice is here by given that said Board of Equalization will be in session at its regular meeting place in the City of Ira, Scurry County, Texas...at 9 o'clock a. m. on Friday the 27th day of June, 1969, for the purpose of determining, fixing and equalizing the value of any and all taxable property situated in the said Ira Independent School District for taxable purposes for the year 1969 and any and all persons interested or having business with said board are hereby notified to be present.

Signed J. B. Autry
Secretary,
Ira Independent School District

NOTICE
We Will Be
OPEN
Till 9 P.M.
Every
Tuesday & Thursday
For Your Shopping
Convenience During
The June
PACESETTER
CONTEST
LES FRANCIS
CHEVROLET CO.
25th & Ave. H 573-5456

"Live a Little"
a Happy New Idea!
How can your Southwestern Life Agent help you Live a Little? Easy. With cash-value life insurance. All your bases are covered. Protection. Less premium over the years than for term insurance. And ready-cash building and waiting. No more hang-ups. Call him today.

ERNEST W. SEARS
Southwestern Life
Phone 573-2918

Cubs, Yanks Win In Farm League

In a heavy hitting contest the Farm League Giants fell to the Cubs 14-6 in the first of two games in Towle Park last night.

The Giants chalked up six hits in the game, all singles. Ernie Simons opened the attack in the first followed in the second by Jerel Loper, Keith Early and Mike Forbes in the fourth and Jerel Loper and Ernie Simons in the fifth.

The Cubs shelled Giant pitcher Glenn Prescott with eleven hits. The Cub hits, all singles, came from Don Stoker, Malcom Small and Dwain Collier in the second, Tim Sonnier and Stoker in the third, Collier and Sonnier in the fourth, Keith Wortham in the fifth and Kirk Johnson, Tim Sonnier and Terry Franks in the sixth.

Winning Cub pitcher was Ronald Hines, giving up six hits.

In the second Farm League game the Yankees tripped the Indians 9-6.

Strong pitching by Jimmy Digby and Ronnie Hester for the Yankees gave up only four hits to the Indians. For the Indians Frank Lopez doubled in the first, Fernando Lopez and Eddy Essery singled in the fourth and Frank Lopez singled in the fifth.

The Yankees managed seven hits off Indian pitchers Frank Lopez and Canales, three of them sparking a rally in the second inning which brought in six runs. In the second inning Jimmy Digby, Eddy Woolsey and David Fleming each singled, in the third Kenny Ellard and David Fleming both blasted doubles followed in the fourth with singles by Digby and Rickey Ramirez

Tessman, Hank Fight Tonight

HOUSTON (AP) — Mark Tessman of Houston and Henry Hank were scheduled tonight in a 10-round light-heavyweight bout in Sam Houston Coliseum.

The two boxers have met twice, each scoring a victory over the other. Hank could get a shot at Bob Foster's light heavyweight crown if he can beat Tessman.

Tessman beat Hank a year ago in Houston and lost to him in Indianapolis later. Tessman has become more agressive winning four fights since the loss.

GENE'S GUN SHOP
3602 Hill Ave.
Weekdays Open After 5 p.m.
Open All Day Saturday
• Rebluing • Drill & Tap
• Repairs • Stock Work
Some Gun Parts In Stock!
GENE BOWLIN 573-2323

OUR QUALITY ADDS UP TO GREATER FOOD VALUES
PLUS GOLD BOND STAMPS!
DOUBLE WEDNESDAY WITH $2.50 PURCHASE OR MORE
MIRACLE WHIP Kraft Qt. 49c
VELVEETA Kraft 2 Lbs. 95c
Gandy's, ½ Gal.
MELLORINE 39c ICE CREAM 79c
COFFEE Maryland Club or Maxwell House, Lb. 65c
CRISCO SHORTENING 3 Lb. Can 69c
EGGS Shurfresh Grade A Medium 3 Doz. $1.00
FRUIT DRINK Wagner Quart 3 For 89c
Shurfresh BISCUITS 6 For 49c
Shurfresh CRACKERS Lb. 19c
Del Monte Tomato Sauce 10c
Sweet PEAS 4 For $1.00
Shurfine FLOUR 10 Lb. Bag 79c
Gladiola FLOUR 5 Lb. Bag 49c
King Size COKES 6 Btl. Ctn. 2 For 79c
Jumbo DASH $2.09 Free Cook Book
Pard DOG FOOD 3 For 45c
Williams Instant POTATOES 20 Ozz. Can 59c
CORN KITS 3 Pkgs. 25c
Lipton's TEA ¼ Lb. Box 39c
MEAT SAVINGS AT EARLY'S
BUY THE BEST AT LOW PRICES
BACON Gooch, Hickory Smoked, Lb. 69c
PORK CHOPS Center Cut Lb. 79c
Gooch's USDA Choice ROUND STEAK Lb. 98c
FAMILY STYLE STEAK Lb. 69c
CHUCK ROAST Blade Cut Lb. 59c
GOOCH FRANKS Lb. Pkg. 59c
HAMS Wrights, Half or Whole, Lb. 65c
RUMP ROAST Boneless Lb. 98c
GROUND CHUCK Lean Lb. 73c
FRESH PRODUCE
Texas Clip CORN 3 Ears 19c
California White POTATOES 10 Lb. Bag 63c
SQUASH Yellow Lb. 9c
Cantaloupe Arizona Each 29c
FROZEN FOOD
Shurfine Orange Juice 5 6 Oz. Cans 99c
Shurfine Vegetables 4 Pkgs. $1.00
Honey Buns 3 Pkgs. $1.00
Mortons POT PIES 5 For $1.00
WE GIVE GOLD BOND STAMPS
DOUBLE WED.—WITH $2.50 PURCHASE
Open 7 a.m. to 9 p.m. — 7 Days a Week
Early's Grocery & Market
WE DON'T SELL ALL THE MEAT IN TOWN
JUST THE BEST MEAT IN TOWN
1006 37th Street Phone 573-5100

WANT ADS DO THE JOB FAST!

ADVERTISING RATES & SCHEDULE

15 WORD MINIMUM

1 day per word 6c
2 days per word 11c
3 days per word 15c
4 days per word 18c
5 days per word 20c
6th day 22c
Legals, per word 6c
Card of Thanks, per word 6c
Each additional day 2c per word.

These rates for consecutive insertions only. All ads are cash unless customer has an established credit account with The Snyder Daily News. No refund will be made on an ad after appearing in paper. The Publisher is not responsible for copy omissions, typographical errors or any unintentional error that may occur further than to correct it in the next issue after it is brought to his attention.

ERRORS

The Daily News can not be responsible for more than one incorrect insertion. Claims cannot be considered unless made within three days from date of publication. No allowance can be made when errors do not materially affect the value of the advertisement. All out of town orders must be accompanied by cash, check or money order.

BUTANE

CALL SCURRY Butane Company 573-5721 for prompt gas delivery. Sales and domestic and commerical appliances.

ANNOUNCEMENTS A

15% OFF ON all film processing during the month of June at Burgess Pharmacy.

AUTOMOBILES B

AUTOS FOR SALE B-1

1961 PLYMOUTH station wagon, automatic transmission, V-8, power steering, power brakes, radio, heater, factory air, one owner—will make excellent work car—call Bill Dryden 573-5933 or 573-9739.

TRAILERS B-3

WINABEGGA & EXPLORER pure luxury motor homes, 17 ft. to 27 ft. completely self contained. Furr Auto, 1122 E. 34th, Lubbock, Tex. Call Ray Furr 744-1444.

WILLIAMS CRAFT Cabover Pickup Campers and Pickup Covers. Also New Travel Trailers—$1295. Financing Available. Wafer Motor Sales, 812 W. Broadway, Sweetwater, Texas.

FOR SALE: One utility trailer, all metal and one set of tandem axles and springs. 573-5549.

AUTO SERVICE B-5

THIS AD WORTH $2.00

Off 1 UndercoatJob at Fletcher's Downtown 66
Enjoy extra quietness & protection. Let us undercoat your car before vacationing.

Offer Expires July 31, 1969

BUS. OPPORTUNITIES C

FOR SALE: Humble Service Station. Call 573-7543.

BUSINESS SERVICES D

EXTERMINATORS D-8

ROACHES AND silver fish, any size house, guaranteed for one year. $9.95.

PAINTING-PAPER D-11

PAINTING WANTED. Spray, brush or roller. Interior or exterior. All work guaranteed. Free estimates. Call 573-6219.

MISCELLANEOUS D-26

MOWING WANTED: Tractor and Shredder by the hour. Larry Greene 573-3944 or 573-5357.

STORM CELLARS repair & remodel. Concrete work. Call 573-5159.

REFRIGERATION And AIR CONDITIONER SERVICE and REPAIR
Residential and Commercial
Also
Automatic Washers and Dryers
R. C. RAMSEY
Phone 573-6175

EMPLOYMENT E

HELP WANTED MALE E-1

EXPERIENCED MEN or women in meat business. Full or part time. Apply at Town & Country Meat Center, 37th & Ave. E.

HELP WANTED FEMALE E-2

WANTED: WOMAN to stay with elderly lady beginning July 1. Call 573-7591.

WAITRESS NEEDED for Snyder's finest All America City. For information dial 573-5688.

HELP WANTED MISC. E-3

AVON

Want a nice vacation this year? Start to earn for it today. We'll tell you how AVON can help. Territory open! Call or write

DORIS McDOWELL
Avon Mgr.
Box 1174
San Aangelo, Texas 76901

WANTED: A retired couple or man to drive or elderly person. House furnished plus salary. Call 892-2055, after 6 P.M. Idalou, Texas.

WOMAN'S COLUMN H

LAUNDRY SERVICE H-5

IRONING WANTED: 107 36th. Call 573-2804.

SEWING H-6

REAL NICE Spinet Piano, used three years. $475.00. Also belt massager $35.00. Call 573-9586.

WOMAN'S COLUMN H

MISCELLANEOUS H-7

PENNYRICH BRA'S
The new custom fitted bra of 109 sizes 28-46 A to GG Cups.
Call for Appointment:
June Schwartz — 766-3705
Sis Jones — 573-3851
Velma Smith — 573-2170
Anita Erwin — 573-7988
Nita Cox — 573-3918

FARMER'S EXCHANGE J

LIVESTOCK J-3

FOR SALE: Pure bred Charolaise bulls. One 3/4 Charolaise. Buck Logan—573-5189.

SAME HORSES as advertised last week. Registered 2 year old Stud and 4 year old gelding, and saddles. Half brothers. Call 573-9712.

TWO PERMANENT registered lineback Dunn quarter horses, geldings 3 years old. Grandson of Pretty Buck. A.Q.H.A. champion. Broke gentle. Loads & hauls good. Call John Robertson at 573-9376 or 573-2707.

FOR SALE: 7 cross bred calves —See after 6 p.m. 3 miles west on Lamesa Highway. Lewis

MERCHANDISE K

BUILDING MATERIAL K-1

PAY CASH & SAVE
Paneling 4x8 at $3.49
Paint Latex at $2.49
VEAZEY CASH LUMBER
Lamesa Highway 573-6612

DOGS, PETS, ETC. K-3

MINIATURE POODLE pups. Male & Female. Black. 3 months old. $35.00 each. Also ave used Leonard washing machine. $20.00. Call 573-6783 or come by 3601 Ave. A.

HOUSEHOLD GOODS K-4

KEEP YOUR carpets beautiful despite constant footsteps of a busy family. Get Blue Lustre. Rent electric shampooer $1. P.B. Discount, North Side of Square.

FOR SALE: Mahogany dining table with 4 chairs. Excellent condition. $50.00. 2903 36th St.

WE BUY—SALE—TRADE USED FURNITURE AND APPLIANCES. ONE PIECE OR A HOUSE FULL.
PIONEER FURNITURE
2505 Ave. U
Phone 573-9834

ELECTROLUX
Sales Service
Supplies
Don Adams 216 31st
573-3747

WESTERN MATTRESS
Buy Direct from the Factory
Mattress—Box Springs
Renovate—New—Exchange
Save 50%—New Guarantee
WESTERN MATTRESS
4321 N. 1st Abilene
Phone 673-1881

KIRBY VACUUM Cleaners, bags & parts for all makes. Pick up and delivery. Snyder's only Kirby Dealer. K. W. Wortham, 573-7200, 3111 39th St.

IT'S INEXPENSIVE TO CLEAN rugs and upholstery with Blue Lustre. Rent electric shampooer $1. Roe's Furniture & Appliance.

MUSICAL INSTRUMENTS K-5

Ralph J. Wesson Piano Service
3726 Austin,
Phone 573-7488
Snyder, Texas
Tuning and Repairs
Registered Member Piano Technicians Guild

WEARING APPAREL K-10

KNAPP SHOES
H. E. AYLOR
573-9644
FOR CUSHIONED COMFORT

MISCELLANEOUS K-11

VACUUM CLEANER supplies. All makes sericed. Snyders Vacuum Cleaner Headquarters. Allen Sewing Machine Center 2413 Ave. S.

BEAUTIFUL HOMEMADE Quilts for sale. Nice graduation gifts. $15 ea. 101 Ash St. 573-9827.

NEW - USED plumbing materials — fixtures — water heaters — heating systems — air conditioners. Phone 573-3803. 2812 Ave. H.

SINGER ZIG ZAG
Late Model Singer Zig Zag used very little. Take over 5 payments at $8.50 or $40.00 cash. To see in your home call 573-2129.

FOR SALE: 3-piece limed oak bedroom suite, 2-piece living room suite, eight gun case with glass door, $30.00. 5-horse fishing motor, $35.00. See at 2701 38th.

GARAGE SALE
202 32nd
June 14—Thru 21st
(Except Sunday)

BACK HOUSE SALE
Wed. & Thurs.
8 A.M. to 6 P.M.
1303 23rd

MERCHANDISE K

MISCELLANEOUS K-11

GARAGE SALE
Wall Heater With Blower
Lawn Mower, Amplifier,
Clothes
2703 23rd
9-6 Wednesday and Thursday

OXYGEN
McDONALD'S
1110 Ave. S
Your Local Complete Welding Supplier

SHAG CARPET SALE
All Shag Carpet In Stock
Only $7.95 Installed
THE SHERWIN WILLIAMS CO.
573-6161
3809 Ave. S

RENTALS L

FURNISHED APTS. L-3

TWO ROOM and three-room furnished apartments. Also two bedroom apartments with or without T V Jack & Jack Realty. 573-3453 or 573-3566.

REDECORATED TWO bedroom apartments, bills paid. 1707 & 1708 Coleman. Call 573-5888 or 573-9480.

ENGLAND APARTMENTS
3 and 4 room, furnished or unfurnished, TV cable, all bills paid.
Call
B. E. Griggs — 573-5494
Bud England — 573-6150

UNFURNISHED APTS. L-4

LUXURY 2 BEDROOM new apartment. All electric heating, cooling, dishwasher, disposal, refrigerator and range furnished. Adults only. $125.00 per month plus utilities. Call 573-9386.

FURNISHED HOUSES L-5

FURNISHED HOUSE for rent. Apply at 1209 28th. Call 573-7645.

WANTED TO RENT L-6

NEED TO RENT by July 1st, a 2-bedroom house, would like it to be in Lamar school district. Don Sealy 573-5149.

UNFURNISHED HOUSES L-8

HOUSE FOR rent: 2 bedroom house, hardwood floors, nice yard, good neighborhood. Contact Mr. Miller next door east (112 Ash) or call I. O. Collins, 263-6045, Big Spring.

UNFURNISHED HOUSE: 2 bedroom, 706 30th. Call 573-2586.

REAL ESTATE M

BUSINESS PROPERTY M-1

TEXACO STATION & equipment for sale or lease. 900-25th St. Call 573-9186.

HOUSES FOR SALE M-2

HOUSE FOR sale to be moved. Two bedroom, $400 cash. For information call 573-6973.

TWO BEDROOM house for sale $200 B. $500 equity, $5,720.00 loan, payments ments of $80.00 a month. Call Jones collect — Area 806 792-6371.

FOR SALE
2 Small Houses
1 Lot—West 30th St.
18 Apartments
For Information Call
573-2252 or 573-6150

1. We sell "small down" FHA & VA Homes. Call us.
2. Like new 3 bedroom, 310 20th St. $150 down.
3. 203 35th St. $200 down—$43.00 month—2 bedroom.
4. Redone — New carpet — large lot — 2 bdrm. $48.00 a mo.
5. 312 35th, Terms, $4000.00

ROSWELL RIGSBY
200 E. Highway 573-7682

$ $ $ $ $ $ $ $

NEW LISTINGS

1. 3716 Austin, 3 Bdrms., carpet, only $300 down, $8900 total.
2. 2102 41st, 3 Bdrms., new carpet, $250 down, only $7000.
3. 505 32nd, 2 Bdrms. and Den or 3 Bdrms, $150 down and assume old Loan, East.
4. Lovely Large Brick, 3 Bdrms. 2½ baths, Lot of house, $22,500.00.
5. 210 28th, Large Modern 3 Bdrm., 2 baths, Brick, with Business Bldg. on ¼ Block of Land. See this.
6. All Brick, 3101 Cherry Street, 3 Bdrms., and den reduced again to $9000.

FHA & VA Approved Brokers
If you Need Money to build or buy a Home . . . You Need
JACK & JACK REALTY
611 East Hwy. Ph. 573-3452
Night 573-3566
J. M. (Joe) Glass
573-3860

$ $ $ $ $ $ $ $

NEW LISTINGS

Spacious Brick Home, 3 Bdrm., 2 lovely baths, den, tile fence. All the extras. 2600 ft. floor space. Only $25,000. Shown by Appointment.
North — 2 Bdrm. house with nice furniture. $4500 cash.
Bassridge — Lovely 3 Bdrm., 2 bath, den, nice yard. Only $22,500.
Northeast — 3 Bdrm. New carpet. Only $49 month.

We Need Listings, We are FHA & VA Brokers
MERLE NEWTON REALTY
3311 Ave. S Phone 573-6928
Merle Newton (night) 573-6928
Cliff Barron (night) 573-6798

REAL ESTATE M

HOUSES FOR SALE M-2

BUYING? OR SELLING?

3 bedroom, 2 bath, den in southwest. 160 acres of farmland, close to town, $200 per acre.

160 acres, west, 60 ac. in cult, good house, $150 per acre.

100 acre cotton allotment on 3000 acres of land. 12 inch irrigation well with unfailing water—$500 per acre.

295 acres—2-8" and 1-6" wells—125 acres of cotton and 112 of milo, for just $575 per acre.

1 acre and good 3 bedroom house for sale west of town.

2 bedroom rent house west of town.

FORREST W. BEAVERS
Realtor, Insurance & Loans
103 Brownfield Bldg.
Phone 573-9472
Forrest Beavers 573-6467
Virginia Elms 573-3713

THREE BEDROOM BRICK, 2 baths, corner lot, 2300 37th, Call Russell Jones, PO 3-6151, Lubbock, Texas.

HOUSE FOR sale to be moved. 3200 Ave. S. Call 573-3319 for details.

BUYING OR SELLING YOUR HOME? COMPLETE REAL ESTATE SERVICE

"MUST SELL" good equity buy! Owner transferred. Very attractive and clean. Choice location. Three bedrooms, 2 baths, some carpet—3506 Irving.

"SPECIAL" its a real buy — Equity!!! Below replacement cost. Three bedroom, Close to schools. Many extras.

"SUPER VALUE" we just feel you will agree—when you examine this modern comfortable three bedroom. Newly painted inside. Very large living room and dining area, small den. Corner lot, ideal location.

"Brand New" on Jacksboro. You'll like the difference in this modern American Home. It's full of charm!! All brick double garage, three bedroom, 2 bath. All electric kitchen, carpet throughout.

"Southwestern Type Home" Its loaded with extras! The den fascinating place with built-ins and wood burning fireplace. Master bedroom has unique dressing area and walk in closets. It's four bedroom, 3 baths. All brick double garage, fenced back yard. Let us show you this one.

FHA AND VA BROKER

NEW STREET now open, Jacksboro, west of West Elementary School. Houses under construction. Choice lots . . . We are building contractors. Build your plans or ours.

BROWNING REALTY
1906 26th Street
Phone 573-6306 Night 573-3158

1. Brick home—east Snyder, 3 bedroom, 2½ bath, den, 2 car garage.
2. Nice home on Ave. A, 3 bedroom, 2 bath, new loan, small amount work for down pmt.
3. S.W. Snyder 42nd St. adjacent to park, brick, 3 bedroom, equity buy.
4. See us for all F.H.A. repossessed homes that are refinished and ready for sale.
5. Business property, excellent location. Big Spring Hwy. brick building, can get immediate possession.
6. Ranch—approximately 56 miles from Snyder, 4000 acres, seeded grasses, 5 wells and windmills, strong spring, wonderful location for lake, bird and deer hunting for supplement income, ⅓ minerals, shown by appointment only.
7. 160 acre farm, irrigation well and pipe, approximately 3½ miles from Snyder on pavement.
8. 320 acre farm, approx. 170 acres cultivation $135 per acre, good buy.
9. Ranch 13,885 acres, 28 miles from Snyder, see us for information.

BRIGHT'S REAL ESTATE
Northwest Corner of Square
Office Phone 573-6137
Wilson Bright Home 573-9583
Joe Box Phone 573-5908

REAL ESTATE M

HOUSES FOR SALE M-2

HOUSES FOR sale to be moved. 2 three bedroom houses. One with double garage. Call 573-3051.

BY OWNER: For sale—very nice place on Lake Thomas North Shore. Fixed for year around living—perfect for parties or weekends. 573-9683.

STANFIELD . . . brick . . . 3 bedroom . . . 2 bath . . . new carpet . . . newly painted . . . payments $114.50 mo. . . . equity buy.

BASSRIDGE . . . 3 bedrooms . . . 2 baths . . built ins . . wonderful location . . . $22,500.00.

42ND STREET . . . 3 bedroom . . . $90.00 payments . . . equity buy . . . low interest loan.

NORTH . . . equity buy of $115.00 total . . . large lot . . . $47.00 mo. payments . . . immediate possession . . . Green Hills.

SOUTHWEST . . . 3 bedroom . . . corner lot . . . 3001 40th St. . . . closing costs only . . . can do work for down payment.

SOUTHWEST . . . immediate possession . . . 3 bedroom . . . brick . . . large corner lot . . . equity buy . . . 2600 35th St.

NORTH . . . 107 Hickory . . . new carpet . . . $49.00 mo.

TRAILER FOR SALE . . . 1967 model . . . furnished . . . small equity . . . payments $71.19 monthly . . . carpeted . . . nice.

STEVENSON REAL ESTATE
South Side Of Square
Business Phone: 573-5612
Night & Weekends — 573-5612

HAPPY HOMES REALTY
2608 Ave. S
Office 573-7801

BASSRIDGE ADD. — Large 3 bedroom — 2 baths — Den — Brick — carpeted — Equity buy or New loan — payments $135.00 Mo.

42nd St. — 3 Bedroom — 1 bath — covered patio — Low Equity buy — payments $90.00 Mo.

PRICE REDUCED — Drive in restaurant — good location — good business.

House to be moved — 3 Bedroom — 1 bath — priced to sell.

Nice clean — 2 bedroom — fenced — carpet — $5,500.00 — 1809 15th St. — Good buy.

Stanfield Area — 3 Bedroom — Brick — fenced — 4¾% Int. rate — Equity buy — Payments — $92.00 Mo.

New Spanish 3 Bdrm., brick with master bedroom suite, 2 baths, self cleaning oven, beautiful carpet, den, fireplace, covered patio—Bassridge Addition.

One—2 bedroom house for rent.

Large Warehouse — 6 acres — water well — Lamesa Hwy.

We Need Your Listings Today
FHA AND VA BROKER
Anita Arnold 573-7175
Lenora Boydstur 573-6876
Sidney Johnson 573-3236

FOR SALE

Nice two bedroom home in good neighborhood, with good loan low interest rate.

10 acres with 1200 feet front on Highway 84 by pass.

315 acres, good improvements, on highway, 90 acres irrigated.

320 acres up to 2240 acres unimproved in proven irrigation area $17.40 per acre down, balance long term.

KEY REAL ESTATE
227 E. Highway
Phone 915-573-5812
Snyder, Texas 79549

931 Diesel Tractor 90 hp **$6300**
831 Diesel Tractor 69 hp **$5600**
More HP for the money.
See J. B. Cotton
Nolan County Implement Co.
306 E. Broadway Roscoe, Texas

T. C. GOSS
SOUTHSIDE MOTOR CO.

1962 CHEVY IMPALA Station Wagon, Loaded	$795
1966 FORD 2 Door V-8 Standard, Air	$1195
1965 FORD FAIRLANE 4 Door, 6 Cyl.	$895
1963 PONTIAC 4Door	$595
1958 CHEVY 4 Door	$195
1958 IMPALA 2 Door H.T.	$295
1962 T-BIRD New Motor Overhaul	$695

WANT TO BUY SOME CLEAN CARS — OPEN SUNDAYS

1967 INTERNATIONAL TRAVELALL Station Wagon, Custom, Power, Radio, Air
1966 INTERNATIONAL 1100A Custom Pickup. Guaranteed Major Overhaul
FARMALL 806D Tractor
FARMALL 706LP Tractor (2 in Stock)
FARMALL 560LP Tractor — Major Overhaul
SNYDER TRUCK & TRACTOR CO.
E. Highway Ph. 573-9348

TV SCHEDULE

KDTV Dallas-Ft. Worth Scat 2

KDTV—Mon. Thru Fri. Daytime
9:00 Early news; 9:15 Market; 9:30 Markets tone; 10:00 Dow Jones; 10:05 Market; 10:30 Market tone; 11:00 Market news; 12:00 Noon News; 12:30 Market News; 1:00 Office Pres.; 1:30 High wild; 2:00 J. Rivers; 2:30 Movie; 4:00 Big Top; 5:30 Rascals; 6:00 F Troop; 6:30 D. Menace; 7:00 Fin. Final
KDTV—Tuesday Evening
7:30 Movie; 9:30 Ludden; 10:55 Al Burton; 1100 Sign Off
KDTV—Wednesday Evening
7:30 Movie; 9:30 Ludden; 10:55 Al Burton; 11:00 Sign off

WFAA DALLAS Scat 3

WFAA—Mon. Thru Fri. Daytime
5:59 Inspirational; 6:00 Op. Lift; 6:30 M. Cra; 6:55 News; 7:00 Peppermint; 8:00 Real McCoys; 8:25 News; 8:30 Early show; 10:30 Divorce Court; 11:00 Bewitched; 11:30 Funny-you-ask; 12:00 ream house; 12:30 Make a Deal; 1:00 Newlyweds; 1:30 Date game; 2:00 Hospital; 2:30 One life; 3:00 Shadows; 3:30 Movie; 5:00 News; 5:30 What's My lin; 6:00 News-wthr
WFAA—Tuesday Evening
6:30 Mod squad; 7:30 Wagon Train; 9:00 D. Cavett; 10:00 News; 11:00 Joey Bishop; 12:30 News; 12:45 FBI; 12:46 Prayer
WFAA—Wednesday Evening
6:30 Here Comes B; 7:30 King fam.; 8:? Movie; 10:00 News; 11:00 Joey Bishop; 12:30 News; 12:45 FBI; 12:46 Prayer

KMID MIDLAND Channel 2

KMID—Mon. Thru Fri. Daytime
7:00 Today; 9:00 It Takes Two; 9:25 News; 9:30 Con'tration; 10:00 Personality; 10:30 Squares; 11:00 Jeopardy; 11:30 Eye guess; 12:00 Patty Duke; 12:30 Hidden Faces; 1:00 Days of lives; 1:30 Doctors; 2:00 Other world; 2:30 Don't say; 3:00 Match game; 3:25 News; 3:30 Sea Hunt; 4:00 Comics; 5:00 Rangers; 5:30 Hunt-Brink; 6:00 News-wthr
KMID—Tuesday Evening
6:30 F Troop; 7:00 Gilligans Isle; 7:30 Julia; 8:00 Movie; 10:00 News-wthr; 10:30 Tonight
KMID—Wednesday Evening
6:30 Virginian; 8:00 K. Music; 9:00 Outsider; 10:00 News-wthr; 10:30 Tonight

KTXS SWEETWATER Scat 6

KTXS—Mon. Thru Fri. Daytime
5:55 Sign On; 6:00 Semester; 6:30 Farm News; 7:30 News; 7:55 Shelia Rawls; 8:00 Capt K'roo; 9:00 Lucy Show; 9:30 Hillbillies; 10:00 Andy; 10:30 Van Dyke; 11:00 Love Life; 11:25 News; 11:30 Search; 12:00 News; 12:15 Shelia Rawls; 12:25 Weather; 12:30 World turns; 1:00 Newlywed; 1:30 Guiding light; 2:00 Secret storm; 2:30 Edge night; 3:00 House Prty; 3:30 Gen. Hospital; 4:00 Make a Deal; 4:30 Shadows; 5:00 Bewitched; 5:30 News; 6:00 News
KTXS—Tuesday Evening
6:30 Lancer; 7:30 Red Skelton; 8:30 Doris Day; 9:00 Mod squad; 10:00 News; 10:30 Joey Bshop
KTXS—Wednesday Evening
6:30 Tarzan; 7:30 Bewitched; 8:00 Hillbillies; 8:30 Green Acres; 9:00 Hawaii Five-0; 10:00 News; 10:30 Joey Bishop

KWAB BIG SPRING Channel 4

KWAB—Mon. thru Fri. Daytime
8:55 Sign on; 6:00 Black Her.; 6:30 Farm news; 7:30 News; 7:55 Shelia Rawls; 8:00 Capt. K'roo; 9:00 Lucy show; 9:30 Hillbillies; 10:00 Mayberry; 10:30 Dick Van Dy; 11:00 Love life; 11:25 news; 11:30 Search for to; 12:00 Noon show; 12:15 Shelia Rawls; 12:25 weather; 12:30 World turns; 1:00 Newlywed; 1:30 Guiding life; 2:00 Sec storm; 2:30 Edge Night; 3:00 Houseparty; 3:25 News; 3:30 Gen hospital; 4:30 Dark Shadows; 5:00 Bewitched; 5:30 CBS News; 6:00 News; 6:10 Here n' there
KWAB—Tuesday Evening
6:30 Lancer; 7:30 R. Skelton; 8:30 Doris Day; 9:00 Mod Squad; 10.00 News; 10:30 Joey Bishop
KWAB—Wednesday Evening
6:30 Targan; 7:30 Bewitched; 8:00 Hillbillies; 8:30 Green Acres; 9:00 Hawaii Five-0; 10:00 News-wthr; 10:30 Joey Bishop

KCBD LUBBOCK Ch. 11—Scat 5

KCBD—Mon. Thru Fri. Daytime
7:00 Report; 7:05 Farm news; 7:25 Weather; 7:30 Today; 8:25 Report; 8:30 Today; 9:00 Takes two; 9:25 News; 9:30 Con'tration; 10:00 Personality; 10:30 Squares; 11:00 Jeopardy; 11:30 Eye guess; 11:55 News; 12:00 Report; 12:15 Closeup; 12:30 Hidden Faces; 1:00 Days our life; 1:30 Doctors; 2:00 Other world; 2:30 Don't say; 3:00 Match game; 3:25 News; 3:30 Make deal; 4:00 Hazel; 4:30 Betwitched; 5:00 Wells Fargo; 5:30 News; 6:00 News
KCBD—Tuesday Evening
6:30 Star Trek; 7:30 Julia; 8:00 Movie; 10:00 News; 10:30 Tonight; 12:00 New Mexico
KCBD—Wednesday Evening
6:30 Virginian; 8:00 Kraft Music; 9:00 Outsider; 10:00 News; 10:30 Tonight; 12:00 N. Mex. Rep

KLBK LUBBOCK Channel 13

KLBK—Mon. Thru Fri. Daytime
5:58 Sign on; 6:00 Black her.; 6:30 Farm news; 7:30 CBS News; 7:55 News; 8:00 Capt. Kange; 9:00 Lucy; 9:30 B. Hillbillies; 10:00 Andy; 7:30 Van Dyke; 11:00 Love life; 11:25 News; 11:30 Search; 12:00 News; 12:30 World turns; 1:00 Many Splendr; 1:30 Guiding life; 2:00 Sec storm; 2:30 Edge night; 3:00 House party; 3:25 News; 3:30 Gen Hospital; 4:00 One life; 4:30 Dating game; 5:00 Newlywed; 5:30 News; 6:00 News
KLBK—Tuesday Evening
6:30 Lancer; 7:30 Skelton; 8:30 Doris Day; 9:00 J. Rodgers; 10:00 News; 10:30 FBI; 11:30 All Star Tehat
KLBK—Wednesday Evening
6:30 Tarzan; 7:30 Bewitched; 8:00 Beverly nHillb; 8:30 Green Acres; 9:00 Hawaii Five-0; 10:00 News; 10:30 Thief; 11:30 All Star Theat

KTVT FT. WORTH Scat 4

KTVT—Mon. Thru Fri. Daytime
6:40 Meditations; 6:45 News; 7:00 Theatre; 8:30 Romper Room; 9:00 Jack LaLanne; 9:30 P.D.Q.; 10:00 Girl Talk; 10:30 Movie; 12:00 News; 12:30 Cartoons; 1:00 Gourmet; 1:30 Peter Gunn; 2:00 Sea Hunt; 2:30 Whirlybirds; 3:00 Ripcord; 3:30 Powers; 4:00 3 Stooges; 5:00 Cisco Kid; 5:30 Twilight Zone; 6:00 Wells Fargo; 6:30 Western
KTVT—Tuesday Evening
7:30 P. Mason; 8:30 Hitchock; 9:00 Movie; 10:00 News; 10:15 Movie; 11:15 Movie II; 12:30 News; 12:45 Meditations; 12:50 Sign off
KTVT—Wednesday Evening
7:30 P. Mason; 8:30 Hitchcock; 9:00 Movie; 10:00 News; 10:15 Movie; 11:15 Movie II; 12:30 Sports; 12:35 News; 12:45 Meditations

KRBC ABILENE Ch. 9

KRBC—Mon. Thru Fri. Daytime
7:00 Today; 7:25 Harry Hoff; 8:25 Devotions; 9:00 Takes Two; 9:25 News; 9:30 Con'tration; 10:00 Personality; 10:30 Squares; 11:00 Jeopardy; 11:30 Guess; 11:55 News; 12:00 News; 12:15 S. Chappel; 12:30 Hidden faces; 1:00 Days Lives; 1:30 Doctors; 2:00 Other World; 2:30 Don't say; 3:00 Match game; 3:25 News; 3:30 One life; 4:00 West. thea.; 4:30 Award T.; 5:00 HYPD; 5:30 Huntley; 6:00 News
KRBC—Tuesday Evening
5:00 TBA; 6:30 Star Trek; 7:30 On The Farm; 8:00 Movie; 10:15 News; 10:45 Tonight
KRBC—Wednesday Evening
5:00 Newlyweds; 6:30 Virginian; 8:00 Kraft Music; 9:00 Outsider; 10:00 News; 10:30 Tonight

To Buy, Sell Or Rent
Dial — 573-5486

Classified Ads Get Results! Just Phone 573-5486 The SNYDER DAILY NEWS

Sessions Reveal Efforts Made For War Prisoners

By FRED S. HOFFMAN
AP Military Writer

WASHINGTON (AP) — Pentagon and State Department officials are holding meetings with families of more than 1,300 captured U.S. servicemen in a widening effort to assure them they have not been forgotten.

Two sessions already have been held and more briefings are planned in the next four or five weeks to inform the relatives about the government's efforts to free the men and ease their conditions of captivity.

Another purpose is to make sure the families of men missing or captured in the Vietnam war are receiving all the help to which they are entitled.

Richard G. Capen, deputy assistant secretary of defense, is head of the team of officials arranging the meetings as part of a new Nixon administration program.

Sessions are tentatively planned in San Francisco, Los Angeles, Phoenix, Ariz., Denver, Colo., Kansas City, McGuire Air Force Base, N.J., Westover Air Force Base, Mass., and an undetermined location in the southeastern United States.

Capen said the new effort—which has included a series of statements by Secretary of Defense Melvin R. Laird designed to focus world opinion on the side of U.S. prisoners—represents a switch from the last administration's policy.

"The policy in the past was not to say anything publicly for fear of reducing the possibility of release of the men or release of information by North Vietnam on their status," Capen said. "It seemed to us the time was now for us to express deep concern about these men."

The most recent official casualty report listed 341 U.S. servicemen captured or interned and 987 missing. Most of the missing are believed to be prisoners in North Vietnam—pilots captured when their planes were shot down during the air war.

Laird sent key Pentagon officials a memorandum last March 3 stressing that he is "deeply concerned about the welfare" of captured and missing servicemen and their families.

"I want to be assured that the military services and the office of the secretary of defense are doing all that we possibly can for the next-of-kin," Laird said at the time.

Later that month, Capen held the first private, informal session with about 75 wives in the San Diego area. He and his associates followed this up last week with a similar gathering of about 100 next-of-kin from the San Antonio and the Ft. Worth-Dallas areas of Texas.

The sessions are behind closed doors, Capen said, to preserve the privacy of the families.

In addition to public statements by Laird deploring North Vietnam's treatment of U.S. prisoners, there have been behind-the-scenes moves by the defense secretary in this area.

In one such move several weeks ago, he briefed U.S. ambassadors in Belgium and Britain so they could solicit help from European countries in bringing pressure on North Vietnam for humanitarian handling of Americans in captivity.

So far, Capen acknowledged, Hanoi's response has been disappointing.

Doubts Delay Committee Action

By EDMOND LeBRETON

WASHINGTON (AP) — Doubts that the House would pass a surtax extension longer than six months apparently are holding up House Ways and Means Committee action on President Nixon's anti-inflation tax package.

There were head counts and discussions of possible compromise as the committee continued to review the technical aspects of the bill.

Committee approval of the package, including Nixon's recommendation for a one-year extension of the surtax on a diminishing basis, had been predicted for last week, then for Monday.

The committee has a record of not bringing to the floor of the House any bill facing probable defeat. Chairman Wilbur D. Mills, D-Ark., recuperating from a 10-day intestinal illness, was back with the committee Monday, but did not preside.

The senior Republican on the committee, Rep. John W. Byrnes of Wisconsin, blamed the Democratic majority for what he termed a deteriorating situation.

To reporters who inquired about the possibility of a compromise including an extension for only six months, Byrnes said "ask the Democrats—they're in charge."

"The committee is still avoiding the issue," Byrnes said.

Acting Chairman Hale Boggs, D-La., insisting "there is no hangup," said the committee spent Monday discussing technicalities of the complex package.

The package on which agreement had been predicted includes extension of the surtax for six months at 10 per cent and six months more at 5 per cent; repeal, with exceptions, of the investment credit by which businesses recover part of their equipment expenditures; postponement of scheduled excise tax reductions on automobiles and telephone service and, as a "sweetener," the Nixon proposal for low-income tax relief affecting about 13 million persons.

The sweetener, however, was not enough for a group of liberal Democrats who insist that if the surtax is extended for a year without broad tax reform, the opportunity may be lost to close what they term loopholes. They want to keep pressure on the administration and the Republicans in Congress by doling out only the briefest possible extension of the surtax.

It will expire June 30 unless congressional action on an extension is completed by then—an almost impossible prospect. However, leaders are talking of emergency legislation to extend present withholding while Congress disposes of the basic issue.

New Cotton Market In Liverpool

DALLAS, Tex. (AP) — A new futures market for all growths of raw cotton is being established at the London Commodity Exchange, a Liverpool cotton man said here Monday.

Managing director of Reynolds and Gibson, Ltd., David Orme said success of the new market will not be measured until tenders are executed in December. He reported that trading of future contracts began last month.

Orme said formation of a world cotton market has increased steadily since 1966, at which time he said U.S. policy changed and world stocks ran down. He explained that prior to that time the U.S. Government carried large stocks of raw cotton at officially supported price levels which served to stabilize prices throughout the world.

"The New York cotton market has already evolved a futures contract which may be adequate for U.S. traders," Orme said, "but there is a real need for an effective hedging medium for traders in other producer and user countries."

Orme added that the new London market will trade in U.S. dollars—the traditional currency used in the raw cotton trade.

He said the new futures market will deal in futures contracts five tender months of December, March, May, July and October.

Man Injured In Mishap

Raymond Cedillo, 20, Stamford, an employe of J. H. Strain and Sons, Inc. of Tye, was injured in a road construction accident west of Gail at noon Monday.

Taken to Cogdell Memorial Hospital by Snyder Ambulance Service, he was treated for possible chest injuries. Hospital authorities said he was being kept under observation today, but that his condition is satisfactory.

Stewart Rasberry, foreman for the contractor on the road building project, said Cedillo was struck in the chest by a counterweight on a crane.

TAX ANSWERS

This column of questions and answers on federal tax matters is provided by the U. S. Internal Revenue Service and is published as a public service to taxpayers. The column answers questions most frequently asked by taxpayers.

* * *

Q — I received a reminder notice on my estimated tax instead of a bill. How much should I pay?

A. — Figure your second installment payment using the estimated tax worksheet you received in February as part of your estimated tax package. Be sure to make your payment using preaddressed Voucher 2. The filled-out voucher should accompany your payment to assure crediting to your account.

A schedule on the worksheet can be used for adjusting your estimated tax if there have been changes in your tax situation.

Q — It only took my neighbor 4 weeks to get his refund but mine hasn't come and it's been over a month since I sent in my return. Why should my refund take longer to issue than his?

A — The date the return was filed has a lot to do with how long it takes to issue a refund. Returns filed early can be processed and the check issued much more quickly than returns received just before the April 15 deadline.

Unless you made a mistake on your return you should be receiving your refund check within the next few weeks. However, if the refund, or a letter about it, doesn't come within ten weeks from the time you filed, write the Internal Revenue Service Center where you filed. Give your name, address, social security number and the date you filed to help them trace it.

Q — I lined the property around my home with rose bushes. Can I deduct the cost for tax purposes?

A — Landscaping expenses can be capitalized and added to the cost of your property. Normal maintenance costs of your shrubs and lawn, however, are not deductable.

Q — Is there any difference between alimony and child support payments for tax purposes?

A — Alimony payments are deductible for the payer and are taxable income to the recipient. Child support payments are not deductible for the payer and are not taxable to the recipient.

Q — I'm earning money not covered by withholding. Should I file an estimated tax return now or wait until next year?

A —If you expect your 1969 tax liability to exceed your withholding by $40 or more you may have to file an estimated tax declaration. Forms and filing instructions are available from your local IRS office.

If you first meet the requirements for filing after April 1 and before June 2, the declaration should be filed by June 16.

Q — Does an extension of time to file excuse a taxpayer of interest charges on late payments?

A — No, interest at the rate of six percent a year must be added to taxes that are not paid by the filing deadline. However, no delinquent filing charge is added when the taxpayer has been granted an extension of time to file.

Q — Can Form 1040X be used to correct a mistake on a 1040A?

A — Yes. Form 1040X (Amended U. S. Individual Income Tax Return) should be used to correct mistakes made by taxpayers filing either 1040 or 1040A.

Australia has a net migrant intake of about 80,000 people a year. The organized movement of nearly 2,000,000 Europeans to Australia has been one of the major population shifts in the 20th century.

Man Charged With Murder Of Grocer

FORT WORTH (AP) — A key figure in a 1967 racial incident has been charged with murder and is being sought by police for questioning about a series of other crimes.

Randolph Brown, 19, free under a five-year probated sentence for burglary, has been charged with the shooting-robbery June 7 of Donald Guthrie, 32.

Guthrie was slain in a robbery at the grocery store where he worked.

Homcide Lt. Oliver Ball said Brown also faces questioning about three robberies and two cases of assault to murder.

Police said a man, 46, and a boy, 16, also face murder charges in the slaying of Guthrie.

Brown was identified earlier as one of a group of Negro youths who threatened and struck bus driver Olan Dyson Nov. 29, 1967. The incident led to the firing of shots by Dyson that killed Roger Dale Bradley, a companion of Brown.

A jury exhonerated Dyson of any guilt in the incident.

WAYNE BOREN CLYDE HALL
Snyder Insurance Agency
COMPLETE INSURANCE SERVICE
P. O. Box 530 Snyder, Texas
1820 26th St. Phone 573-3163

for all your printing needs
Feather Printing Co.
Phone 573-6331 2107 25th St.

Work's easier done...

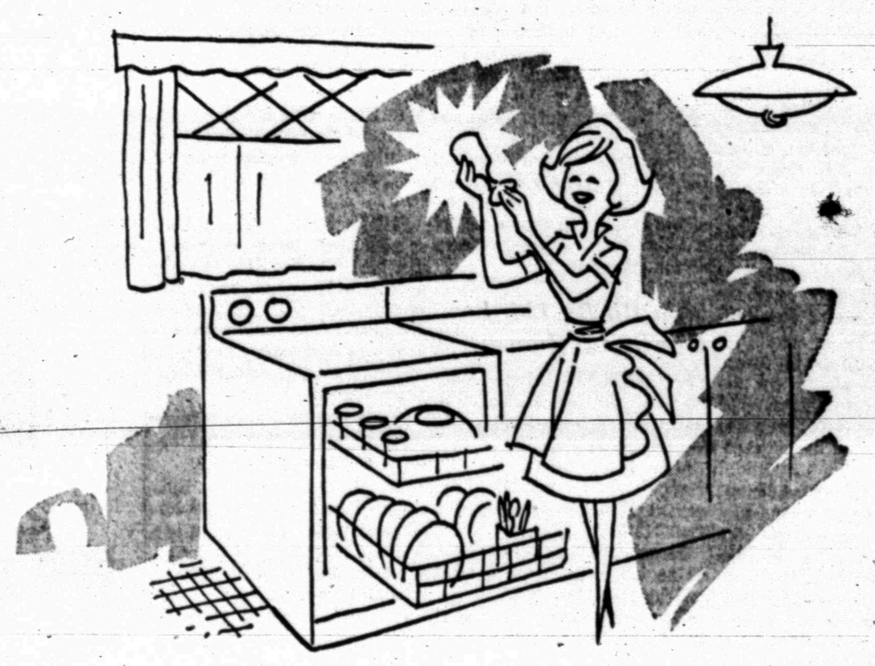

Living's more fun...

...in a Total Electric home

You'll spend less time doing household chores . . . have more time for your family and fun . . . in a home that's Total Electric. Here clean, flameless electricity does everything for your comfort and convenience. It not only cools your home in summer and heats it in winter; it cooks the meals, washes and dries dishes, heats water and performs many other tasks the modern carefree way. Before you build, buy or remodel, let us give you the facts about Total Electric living and our low rate for Total Electric homes.

TOTAL ELECTRIC GOLD MEDALLION HOME LIVE BETTER ELECTRICALLY AWARD
Look for this sign of modern Total Electric living when you build or buy

TEXAS ELECTRIC SERVICE COMPANY

PROGRAM COMPLETED — From left, church members Bill Miles, Mrs. Goldie Scott, Mrs. Pearline Selmon and Albert Lewis stand in front of the new wing added to Mount Olive Baptist Church during a recent building program. Members of the community contributed to the fund drive, which was held last year. The improvements cost $6,500 and include two rest rooms and a kitchen area. Contractor was T. E. Shelburne & Son, Inc. Harris is chairman of the building committee.

The Weather Elsewhere

BY THE ASSOCIATED PRESS

	High	Low	Pc.
Albany, clear	73	47	..
Albuquerque, clear	84	53	..
Atlanta, cloudy	83	60	..
Bismarck, clear	79	51	..
Boise, clear	76	55	..
Boston, clear	75	59	..
Buffalo, clear	70	59	..
Chicago, cloudy	77	59	..
Cincinnati, cloudy	73	49	..
Cleveland, cloudy	67	46	..
Denver, rain	48	48	.23
Des Moines, cloudy	76	60	..
Detroit, cloudy	74	53	..
Fairbanks, clear	85	54	..
Fort Worth, cloudy	85	66	..
Helena, cloudy	76	43	..
Honolulu, M	M	M	..
Indianapolis, cloudy	75	84	..
Jacksonville, clear	94	75	..
Juneau, cloudy	79	55	..
Kansas City, cloudy	74	62	..
Los Angeles, cloudy	96	M	..
Louisville, clear	74	51	..
Memphis, cloudy	78	58	..
Miami, clear	89	78	.01
Milwaukee, clear	77	57	..
Mpls.-St.P., rain	82	57	.06
New Orleans, clear	84	62	..
New York, cloudy	78	60	..
Okla. City, rain	79	64	.01
Omaha, cloudy	74	57	..
Philadelphia, clear	76	59	..
Phoenix, clear	96	57	..
Pittsburgh, cloudy	71	46	..
Ptlnd, Me. clear	76	53	..
Ptlnd, Ore., clear	94	60	..
Rapid City, clear	73	48	..
Richmond, clear	72	58	..
St. Louis, cloudy	76	55	..
Salt Lk. City, cloudy	71	55	.30
San Diego, rain	69	58	.02
San Fran., clear	M	M	..
Seattle, clear	88	61	..
Tampa, clear	92	80	.16

(M—Missing)

Senate Delays ABM Bill To Reassess Sentiment

By JACK BELL
AP Political Writer

WASHINGTON (AP) — Democratic leaders have decided to postpone Senate action on the controversial Safeguard missile defense system until members can reassess home-state sentiment during a July 4 recess.

Sen. John Stennis, D-Miss., chairman of the Senate Armed Services Committee, a Safeguard supporter, suggested the postponement. He told colleagues privately that when he brings a military procurement bill before the Senate containing Safeguard authorization he wants to keep it there without a break until there is a showdown vote.

Concurring in this, Senate Democratic Leader Mike Mansfield of Montana, a Safeguard critic, said in an interview he thinks it would be a mistake to bring the bill up and then to have to lay it aside for the holiday, which starts July 3.

What effect the delay in Senate action on the ABM might have on the trend of public opinion remains to be seen.

Mansfield conceded that a week of appearances in Montana left him confused about public reaction. Montana has been designated as one of the two sites for the ABM installations.

"There is more interest among the people of my state in farm prices, with wheat selling below corn, and they are jittery about what the new 8½ per cent interest rate is going to do to them," Mansfield said. "ABM comes in about third in their interests.

"I have had about 500 letters on ABM, 450 of them opposing it. But on the other hand a recognized polling agency reports that the people of Montana are two to one in favor of ABM."

Sen. Milton R. Young, R-N.D., said he came away from a recent visit to North Dakota, which would house the other missile site, with the impression that 75 per cent of the people favor ABM. He is an ABM backer.

Stennis's committee had before it today a special subcommittee report unanimously urging a cutback of nearly $1 billion in military research and development but divided on a proposal for a moratorium on the testing of multiple headed missiles.

Sens. Thomas J. McIntyre, D-N.H., Edward W. Brooke, R-Mass., and Stephen M. Young, D-Ohio, all ABM critics, are sponsoring the latter move. Sen. Harry F. Byrd, D-Va., an ABM supporter, opposes it.

Snyderites Win Honors

DENTON — Charles R. Detrich and Thomas H. Bullard of Snyder were among 912 named to the honor roll at North Texas State University this spring by Dr. J. J. Spurlock, Vice-President of Academic Affairs.

Some 153 students earned all "A's" to make the 3.0 honor list during the spring semester, and 759 achieved the 2.5 listing, which includes those students whose grade average is midway between an "A" and a "B".

Both students were named to the 2.5 honor roll.

Detrich is the son of Mrs. Chris Detrich, 3766 Sunset. Bullard's parents are Mr. and Mrs. Fred Bullard, 3606 Avenue V.

"The Four Hundred," the term for the cream of New York society, was introduced by Samuel Ward McAllister, arbiter of New York and Newport society in the late 19th century.

Schwartz Asks Martin About Bills

AUSTIN (AP) — Atty. Gen. Crawford Martin has been asked what happens if the Senate refuses to take back 41 bills Gov. Preston Smith is trying to return and, in effect, kill.

Sen. A. R. Schwartz of Galveston, asked Martin for the answer Monday, broadening his June 12 request for an opinion on whetrer the governor can refuse to accept the bills for his cosideration.

The 41 bills, including a measure setting up 27 new district courts and a package of new beach control laws, were delivered to Smith's office by the Senate seven days after the legislature adjourned June 2. He complained this infringed on his constitutional right to consider bills up to 20 days after the end of the session if they pass in the final days.

Smith also said the bills were not physically signed by the speaker and lieutenant governor in the presence of the two houses as required by the constitution.

Schwartz made his opinion requests as chairman of the Senate Rules Committee. He also is sponsor of 13 of the threatened measures.

In his letter Monday Schwartz told Martin Smith has refused to sign a receipt for the bills and has attempted to have them reurned to, and accepted by the Senate.

He added two questions to his June 12 opinion request:

"1. Should the Senate of the State of Texas accept the return by Gov. Smith of the 41 Senate bills which he has refused to accept and desires to return?

"2. If the Senate refuses to accept the return of the 41 Senate bills in question, what is their status under the circumsances which presently exist as to those bills?"

Schwartz last week asked Martin whether the governor had the right to refuse to accept a bill "duly passed by both houses; that would be the status of such a bill 20 days after the legislature adjourned if Smith refused to accept it; and whether the governor had the right to refuse a bill passed by the legislature if the journals of the House and Senate reflect it was signed in the presence of the members."

Man Hit By Third Car In 12 Hours

SAN ANTONIO (AP) — Joaquin Cruz, 43, walked along U.S. 181 in San Antonio Sunday. He was struck by a car.

After being treated an discharged at a hospital, Cruz walked down the same highway about 12 hours later.

He was struck by another car. As he lay in the road, a third car ran over him.

Cruz was reported in critical condition at Bexar County Hospital.

Negro Teachers Lose Case

DALLAS AP) — Two Negro teachers failed Monday in a court attempt to force a grade school at Milford to rehire them.

An all-white jury denied the injunction sought by Zelma Smith and Alma Edens. They sought a court order forbidding Milford school Supt. Marvin W. Porter to refuse "to hire and assign teachers without regard to race or color."

The two formerly taught in the Kelly-Miller School at Milford, 45 miles south of Dallas.

School board president John L. Frank said Mrs. Smith and Miss Edens were not given contracts for the 1968-69 school year because their qualifications did not meet the needs of the system.

Frank said the Milford schools hired three new teachers, including two able to teach a foreign language. Testimony brought out that Mrs. Smith and Miss Edens could not teach a foreign language. Frank also said two of the new teachers were Negroes.

Porter said the contracts were not renewed in September because of incompetence.

The Milford System, in Ellis County, combined separate Negro and white schools into one school. Porter said 45 per cent of the pupils in grades 1 through 12, are Negro.

The system has 13 teachers, two of whom are Negro, Porter said.

Computer Is A Problem To Move

JOHANNESBURG, South Africa (AP) — A fertilizer company moved into a new building here five years ago and had to demolish a wall to get a computer in. Now the firm is moving again and workmen had to rip the wall down again to get the computer out.

Graham Has Large Audience At Garden

NEW YORK (AP) — Evangelist Billy Graham socked it to 20,000 people—half of them under 25—in a "Youth Night" crusade at Madison Square Garden Monday.

"The real hang-up in your life is what to do about God," Graham told the crowd. "Young people are lost, confused, frustrated and are seeking a way back to God."

Graham, 50, drew about 1,000 people forward at the end of the service to make a "commitment for Christ." Later they went into adjacent rooms to receive Bible literature and advice from counselors of the Billy Graham Evangelistic Association.

A spokesman for the crusade said 2,817 people had come forward "for Christ" during the first three-days of the 10-day campaign.

What if we told you to cough up $18.75 or else?

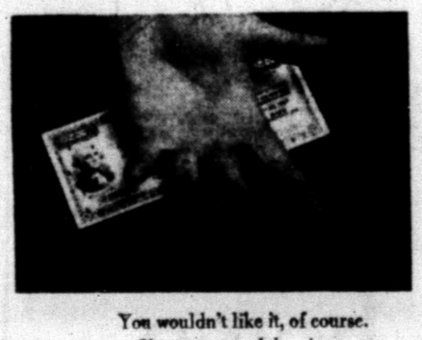

You wouldn't like it, of course.

You see, one of the nice things about buying U.S. Savings Bonds is that you don't have to.

That's because you happen to live in a free country where nobody forces you to do anything.

Rather, your country asks that you simply consider the many advantages of Savings Bonds.

First of all, if you think they're a get rich-quick scheme, forget it. Bonds aren't for you. They only pay off in the long haul. For a quick return, there are a lot better ways to make a buck.

They do pay off, however. Handsomely, as a matter of fact.

A little over 4 dollars for every 3 you invest. Plus, the privilege of buying the new 5% Freedom Shares along with your Bonds.

But these are the selfish reasons for buying Bonds.

Good, but selfish.

There's one other very important reason why Americans already own over $52 billion in Bonds.

It's called pride.

It just so happens that most Americans still choose to think this is the best piece of real estate going.

If you happen to be one of these Americans who thinks there's something to this country of ours, why not buy into it.

Sign up for the Payroll Savings Plan where you work.

Or go to your bank.

And cough up that $18.75.

Please.

Take stock in America
Buy U.S. Savings Bonds & Freedom Shares

The U.S. Government does not pay for this advertising. It is presented as a public service in cooperation with The Department of the Treasury and The Advertising Council.

SBD-260B

IT SEEMS TO US...

. . . that soliciting a bereaved family's patronage violates the most fundamental ethics of the funeral directing profession.

The families we serve choose to call us of their own free will, with no persuasion or coercion on our part whatsoever. We don't ask for your trust; we earn it . . . by doing our utmost each and every time we're privileged to serve.

Bell-Seale
FUNERAL HOME
3101 AVENUE S
MEMBER, THE ORDER OF THE GOLDEN RULE

COMPARE OUR HIGH QUALITY ...LOW PRICES

SPECIALS! PLUS EVERYDAY LOW PRICES!
PRICES EFFECTIVE ALL WEEK

SIRLOIN STEAK Lb. 98c
CHORIZOS GLOVER'S Lb. 69c
ROUND STEAK LB. 98c
BAR-B-Q LB. 89c
SMOKED JOWL WRIGHT'S LB. 49c
BACON GLOVER'S LB. PKG. 69c
BREAD Soft 'N Lite 1½ Lb. Loaf 25c
Catsup Hunt's 20 Oz. ..... 3 FOR $1.00
Corn Kounty Kist Cut Green No. 303 Can ..... 2 FOR 39c
COOKIES MRS. ALLISONS OLD FASHION ..... 3 For $1.00
PEACHES SLICED OR WHOLE WHITE SWAN NO. 2½ CAN 29c
ORANGE DRINK EL FOOD ½ GAL. 39c
CAKE MIXES GLADIOLA ASSORTED 7¾ OZ. ..... 2 For 25c
SHORTENING MRS. TUCKER'S ..... 3 Lb. Can 69c
VANILLA WAFERS NABISCO 12 OZ. BOX 35c

Red POTATOES 10 Lb. Bag 39c
Firm Vine Ripe TOMATOES Lb. 29c
Home Grown PLUMS Lb. 25c
Golden Ripe BANANAS Lb. 10c

SUPER SAVE MARKETS

WE GIVE S&H GREEN STAMPS

Double Stamps Wednesday With $2.50 Purchase

2210 25th Street Phone 573-9772