MICROFILM CENTER
P.O. BOX 45436
DALLAS, TX 75235

THE SNYDER DAILY NEWS

VOL. 33 NO. 89 SNYDER, TEXAS (79549) SUN., AUG 16, 1981 3 SECTIONS 52 PAGES 30¢

Because Of Air Controllers Strike...

Airline Industry In Turmoil

By SUSAN J. SMITH
Associated Press Writer

The air traffic controllers' strike is causing labor turmoil in the nation's airline industry, sparking thousands of layoffs as well as pay cuts among airline employees.

Following the nationwide walkout by 13,000 members of the Professional Air Traffic Controllers Organization on Aug. 3, three major airlines contemplated the possibility of a reduced flight schedule for several months while new controllers are trained.

"It all depends on the Federal Aviation Administration's decision, as to what level we can continue to operate the system," said Dalton James, a spokesman for Eastern Airlines, which cut the pay of its 39 top executives by 10 percent last week.

The FAA expects to announce possibly next week the level at which it hopes to keep the nation's air traffic operating for the next few months, said spokesman Jerry Lavey.

Meanwhile, an Associated Press spot check of general aviation traffic — the thousands of small planes and corporate aircraft — showed that the strike has not significantly damaged that area.

"The strike hasn't had the disruptive effects we thought it would have," said Dan Meisenger Jr., president of Executive Beechcraft Inc. of Kansas City, Mo. "It's been an inconvenience more than anything."

American Airlines on Friday became the third airline to announce layoffs or dismissals resulting from the strike. It said it would lay off 1,650 of its 36,000 employees, more employees than any other airline so far.

American's layoffs, which will begin Aug. 29, include 200 pilots, said vice president David Frailey. The carrier plans to put most of those laid off back on the payroll when operations return to normal.

Braniff Airlines announced the layoff of 1,500 of its 11,500 employees on the first day of the strike, while USAir has told 700 of its 11,000 workers that they will be dismissed in the next two weeks.

Eastern Airlines has not yet laid off any of its 40,000 employees, but has told them they can take leaves of absence of from 30 days to six months, and their jobs are "guaranteed" to be there when they come back, James said.

Some airlines have announced seasonal layoffs, which they said would have occurred even if the controllers had not struck. They include Trans World Airlines, which says it is furloughing 200 flight attendants Sept. 3, and Delta Air Lines, which sent layoff notices this week to a number of its seasonal "temporary" employees. Delta spokesman Dick Jones said he did not know the number of employees affected.

Continental Air Lines has asked its 11,000 employees to take compensatory time off now, and United Airlines is encouraging its 48,600 employees to take leaves of absence or vacations while the strike continues.

Perhaps the most innovative cuts were made by Republic Airlines, where employees proposed that they take 15 percent of their August salaries in company stock rather than cash. The plan, accepted by management, is expected to save the carrier about $6 million.

Weekend update

FTC Eases Rule

WASHINGTON (AP) — The Federal Trade Commission approved a regulation on used-car sales Friday that is far lighter on the industry than one its staff had recommended.

Under a law passed last year, the regulation cannot take effect until Congress has 90 days to review it and possibly veto it.

The regulation requires a window sticker describing any warranty on the car and disclosing certain defects if they are known to the dealer. If there is no warranty, the "buyer's guide" sticker must warn consumers that they are responsible for all repairs.

All cars and most pickup trucks and vans are covered by the rule, but private sales are not.

Race Of Hope

OKLAHOMA CITY (AP) — Don Marrs resumes his run from Illinois to California today to publicize the fight against all forms of cancer.

But Marrs wants everyone to know that what he is doing is not a continuation of Canadian hero Terry Fox's courageous journey across Canada. It is his own sojourn of hope.

At 44, Marrs, a cancer victim like Fox, says it is a run he is pledged to finish.

"I will make it. Nobody can do what Terry did. But when I saw that he had died, I was really moved. I knew the thing I had to do was go to Canada and finish Terry's run," he said in Oklahoma City on Friday.

Fox, who had lost one leg to cancer, died in June. He had tried to run across Canada to bring hope to millions of cancer victims and to aid in cancer research funding.

However, a new outbreak of cancer forced him to curtail his run.

48-Hour Boycott Planned

LISBON, Portugal (AP) — Portuguese air controllers will boycott flights to and from the United States next week in a 48-hour sympathy strike that could snarl trans-Atlantic traffic, spokesmen said today.

A controller on duty at the Lisbon airport quoted a circular from the Air Controllers Association of Portugal as saying that no flights to or from the United States would be handled by Portuguese controllers from 1 a.m. Monday — 8 p.m. EDT Sunday — to 1 a.m. Wednesday — 8 p.m. EDT Tuesday.

The 300 Portuguese controllers, in a show of support for their striking U.S. colleagues, decided to go ahead with the boycott despite an appeal by the International Federation of Air Traffic Controllers Associations that any planned actions be canceled for safety's sake.

The Portuguese control southern trans-Atlantic traffic through the mid-Atlantic Azores Islands, the key installation for America's southern air route to and from Europe. The boycott could force an increase in flights on the North Atlantic route, snarling traffic that has just cleared up after a two-day Canadian controllers' boycott.

Royal Honeymoon Over

HURGHADA, Egypt (AP) — Prince Charles and Princess Diana ended their two-week honeymoon cruise today and flew to Scotland for a family gathering at Balmoral Castle.

They motored ashore at the Egyptian resort of Hurghada aboard a launch from the royal yacht Britannia, were driven to a nearby airstrip, and given a sendoff by President Anwar Sadat and his wife Jihan.

The honeymoon cruise started at Gibraltar, took the couple through the Aegean and Ionian seas, and arrived in Egypt Wednesday.

Iran-Bound Gun Boat Hijacked

MADRID, Spain (AP) — A 160-foot, French-built gunboat being delivered to Iran was hijacked off Cadiz by anti-Khomeini commandos who boarded from a commandeered tug they rented for sightseeing, officials said Friday.

The gunmen boarded the gunboat Thursday morning with the help of some of its crew and without firing a shot, then forced it toward Tangier, Morocco, across the Gibraltar Straits, the Spanish navy said.

The navy said its ships escorted two other gunboats in the convoy to the port of Algeciras. The boats stayed overnight, then left with their crews, apparently heading for the Suez Canal and home, the navy said.

Telephone callers to news media in Paris said the commandos opposed the regime of the Ayatollah Ruhollah Khomeini, and that they captured two of the gunboats and were waiting near Casablanca.

Morocco denied any Iranian gunboat was in its waters.

In the first Iranian acknowledgement of the incident, the official Pars news agency quoted the deputy chief of staff of the armed forces, Gen. Valiollah Fallahi, as saying the boat "has been hijacked to Tangier port in Morocco," and "the hijackers are apparently Iranians.

Pars said the Iranian Foreign Ministry was taking measures in connection with the seizure, but did not specify them.

The French boats were of the fast patrol type, armed with 76mm and 40mm guns and designed to carry four missiles each. But French naval sources said the boats were not carrying any missiles when they left France.

The callers said the commandos were led by ex-Adm. Kamal Habibollahi under the planning of ex-Gen. Bahram Aryana, commander of Iran's armed forces under the late Shah Mohammed Reza Pahlavi.

They said their organization was named Azadegan — or Freedom-Seekers.

The Spanish Foreign Ministry said the gunboats were about five miles from the port of Cadiz when the gunmen pulled alongside.

The navy identified the seized gunboat as the Tabarzin and the other two as the Khanjar and Neyzer. It said it tracked the hijacked boat to Tangier after it reported by radio it had developed "mechanical trouble."

The gunboats were the last of 12 ordered in 1974 by the shah but delivery was held up for two years after the overthrow of the monarchy by Khomeini's followers.

The three left France Aug. 1, three days after France decided to grant political asylum to former Iranian President Abolhassan Bani-Sadr. But France denied there was any connection between the incidents.

Troops Fight Guerrillas

SAN SALVADOR, EL Salvador (AP) — Troops were sent into the eastern department of Morazan on Friday in what the Salvadoran army said was a large-scale operation against leftist guerrillas.

A military spokesman said at least five soldiers were killed defending a military outpost earlier this week in the small town of Perquin in Morazan, but guerrillas failed in their attempt to take the town.

The spokesman, Col. Marcos Aurelio Gonzalez, said the guerrillas fled into the mountains close to Perquin, a town of 3,000 people about 120 miles northeast of San Salvador.

Diamond M Slates Series

This Sunday the Diamond M Museum of Fine Arts begins its "Films as Art Series" with the two science fiction special effects masterpieces "The Making of Star Wars" and "War of the Worlds".

The "Making of Star Wars" shows how the special effects were created and how the space flights were modeled after WWII dogfights. Early drawings are used to illustrate the creative development from George Lucas' ideas about Flash Gordon to the fantastic model shots.

A highlighted extract from H. G. Wells' "War of the Worlds," starring Gene Barry and Ann Robinson, illustrates earlier influences of art in the movie industries' special effects developments.

The "Film as Art Series" is designed to show the important role of photography and film making in the 20th century art.

The Diamond M Museum invited the public to see "The Making of Star Wars" and "War of the Worlds" this Sunday afternoon. Showtime is 2 p.m. and there is no admission charge. The Diamond M is located at 909 E. 25th Street and weekend hours are 1-4 p.m. Saturday and Sunday.

Ask Us

Q.--Why is the east end of Towle Park being so neglected? The grass and trees are dying while the west end is pretty and green.

A.--The park is not being neglected, but the east end of the park does not have the watering system that the west end has. Hopefully, the recent rains will help green up the park.

Area Schools Set To Begin

It's back-to-school time with Snyder and three area public schools, plus Western Texas College, making final preparations for students to resume another year of studies.

Snyder, Ira, Hermleigh and Borden County all will ring the first school bell on Monday, Aug. 24. Western Texas College students will attend their first day of classes on Wednesday, Aug. 26. WTC students will register on Aug. 24-25.

Prior to that however, teachers this week will begin preparations for the new year with in-service training. Ira, Hermleigh and Borden County teachers will report Monday while Snyder teachers are due to report on Tuesday.

The staff at Western Texas College will report Monday. The staff's service awards banquet will be held at 7 p.m. Monday in the WTC cafeteria.

Snyder teachers new to the system will be honored at a luncheon at noon Tuesday at the Shack. Also an ice cream supper will be held Tuesday night in Towle Park for the Snyder faculty and staff.

Elementary students in Snyder will register from 8 a.m. to 4 p.m. Wednesday at the respective elementary schools.

Many school activities already are underway with football and volleyball workouts underway as well as band practice.

This issue of the Snyder Daily News takes a look at the area schools and includes vital back-to-school information.

1981 AJRA QUEEN--Gayla Newton of Gail was named the 1981 AJRA queen Friday night at the start of the next to the last night of finals competition. She also received the girls sportsmanship buckle. Gayla replaces the 1980 queen, Debra Lewis of Dell City. (SDN Staff Photo)

Gayla Newton Selected AJRA Queen For 1981

The naming of a new queen and the bestowing of several awards highlighted the AJRA competition Friday night in the coliseum. The finals competition was to conclude Saturday night at which time other major awards were to be distributed.

Gayla Newton of Gail was named the 1981 queen replacing Debra Lewis of Dell City. Miss Newton also received the girls sportsmanship buckle. A like honor for the boys went to Greg Stanton of Hobbs, N.M.

Several other awards were presented including Founders Award, Jerry Alley of Del Rio; Buck Jones, appreciation buckle; special buckles to clowns Rick Chatman of Fort Worth and Chuck Kinney of Sulphur, La.

Sareta Fenton donated a bronze which was given to Robin Wardlaw of Del Rio for being the high point girl. Dr. Robert Taylor also donated a bronze which was given to the high point boys bull rider, Tuff Hedeman of Ruidoso, N.M.

Several all-around cowboy and cowgirl awards were also given including (they all received saddles) 12 and under girls, Wardlaw; 12 and under boys, Jamie Smith of Zephyr; 13-15 girls, Holly Shafer of Shallowater; 13-15 boys, Todd Watkins of Odessa; 16-19 girls, Lisa Pugh of Crawford; 16-19 boys, Todd Whatley of Comanche and sportsmanship award, Cody Lambert of Ruidoso, N.M.

American Junior Rodeo Association National Finals Champions are as follows:

Boys 16-19 bronc riding: Buck Tomlinson, Marfa, 143847 points; Shane Smith, Snyder, 122128; Keith Bourgeois, 79380; Kenny Smith, Portales, N.M., 79817; Brad Fincher, Colorado City, 73860; Tom Poyner, Odessa, 73773; Butch Strickland, 48730; Mike Leach, Del Rio, 42250.

Boys 16-19 bull riding: Larry Williams, Denver City, 248795; Rowdy Rasberrry, Roby, 182615; Cody Lambert, Ruidoso, 179620; Shane Smith, 135510.

Boys 16-19 all-around: Gene Baker, Tuscola, 459743; Cody Carruthers, Sanderson, 454934; Jerry Alley, Del Rio, 406473; Jimmy Hodge, Marlow, Ok., 393930.

Boys 16-19 team roping: David Northcott, Odessa, 218813; Cody Carruthers, Sanderson, 170327; Mark Mauldin, 154493; Freddie Luero, 153103.

Boys 13-15 bull riding: Jim Sharp, Kermit, 119868; Todd Watkins, Odessa 117877; Tom Messick, Blackwell, 84457; Robert Mitchell, Vernon, 46672.

Boys 12 and under steer riding: Tommy Yeater, El Paso, 33957; Ty Watkins, Odessa, 29262; Ty Yocham, Glen Rose, 12240; Kevin Dixon, Midland, 9412.

Boys 12 and under optional roping: Todd Spitzer, Abilene, 128055; Tommy Yeater, 119400; Kirt Keen, Stamford, 89650, Jamie Moore, Odessa, 71120.

Boys 13-15 all-around: Todd Watkins, Odessa, 3251.88; Cory Priest, Roanoke,

See Results, Page 15A

WEATHER

CLOUDY

SNYDER TEMPERATURES: High Friday, 93 degrees; low, 65 degrees; reading at 7 a.m. Saturday, 71 degrees; precipitation, .05; total precipitation for 1981 to date, 14.83.

WEST TEXAS: Widely scattered showers, thunderstorms southwest. Otherwise, partly cloudy. Scattered showers, thunderstorms most sections through Sunday. Few possibly heavy thunderstorms southwest tonight. Cooler north Sunday. Highs 90s, except 80s mountains and near 102 degrees Big Bend. Lows 60s north, southwest. Highs Sunday 80s north and mountains to near 105 Big Bend valleys.

The SDN Column

Folks in Snyder like to tell stories about how rough it was here during the oil boom days. Even though Snyder had some "mean old boys," we doubt that it ever had anyone close to the character in Skidmore, Missouri.

You might have read some of the stories about the bully that terrorized folks in the small town of 450 for the past 34 years. Recently someone put three bullets in his head in front of more than 100 witnesses--and they can't find anyone who will testify.

Evidently in Skidmore, local citizens had given up on receiving any relief from authorities on coping with the town bully, Ken McElroy.

A big, thickset man of 47 ill-spent years, five foot ten and 265 pounds, McElroy had massive arms, a low forehead, bushy eyebrows and sideburns.

One report described him: "He was a street brawler. He was specific. He struck fear in your soul by staring you down, flashing a gun, and occasionally using it. If you were his prey for today, he stalked you. He glared at you in silence and when he spoke it was in slow whisper. Chilling."

Everyone was afraid of him. When he was at the town's lone service station, no one else ventured near. When he was in the town's grocery store, everyone avoided the place. When he was in a saloon in the county, no one went near the place.

A grand jury indicted McElroy for shotgunning a groceryman to death and was found guilty, much to the relief of townspeople. Then he got free on a $40,000 appeals bond--and the terrorizing started anew.

A lot of people were watching when McElroy walked out of the saloon. Three shots rang out--and the town bully fell dead.

Despite the witnesses, no one has been arrested and both law officers and prosecuting attorney have declared they are no longer looking.

"We couldn't get an indictment--nor a conviction--if we ever found the shooter," declared officials.

The townspeople evidently decided they had enough. Even his wife said: "He was too mean to live."

Can Pay Bills Now...

Unknown Actor Writes Hit Play

NEW YORK (AP) — unknown actor by trade, Kevin Wade, young got tired of waiting for jobs, so he tried writing to keep busy. He wrote a modern, bittersweet romantic comedy called "Key Exchange."

Now it's an off-Broadway hit. He can pay his bills. He been photographed flanked by Liza Minnelli and Kate Jackson on a star-littered opening night. Movie powers ask him to write for them, ask if he has other plays in the trunk. To the first query, he says maybe later. To the second, he has to say no.

"Key Exchange," starring Brooke Adams, Mark Blum and Ben Masters, is his first play. He wrote it — in three months — on an old Royal typewriter his mother gave him. The writing began only in January, and only after he learned to type.

The weird wahoo of overnight success amuses him. He cites an opening-night interview with a young TV type.

"He was an Australian, from some cable news outfit here. He kept asking things like, 'Do you find it very difficult writing for Broadway and the screen as opposed to off-Broadway?'

"I say, 'Ah, this is my first play.' He says, 'Did you always write for stars, did you have a particular actor in mind?' I say, 'Ah, this is my first play. It really is my first play!'"

Wade is 27, balding, has a beard, two Connecticut years of college, two years of acting studies and a finely-honed sense of the loony.

His play concerns three young Manhattan moderns — a couple whose "open" relationship gets a dire case of the wobblies and a guy whose forlife marriage goes poof in just 1½ months.

Their sad stories unfold during a summer of bicycling in Central Park. Every time they stop rolling, they increasingly resemble the New York edition of love's walking wounded.

Wade, who lives in Greenwich Village and hails from Chappaqua, N.Y., scratches his head when asked what he's trying to say in "Key Exchange."

Donations Now Being Accepted At

West Texas State Bank

For Mrs. Dick "Juanita" Fowler Cancer Patient Receiving Treatment In Houston

Police Handle Minor Accident

Police handled only one minor accident Friday. It occurred at 8:24 a.m. at 1500 37th and involved a 1981 Chevrolet driven by Emma Shuler and a 1974 Chevrolet driven by Cecil Day.

A child called police at 10:23 a.m. to report that her uncle had assaulted her. Police picked up the girl and notified child welfare.

A theft of gas at Food Basket was reported by an employee at 4:20 p.m. She told officers a woman in a white over blue Chrysler left without paying for $19.44 in gas.

Pauline Johnson, 2201 41st, called police about a varmint in the alley behind her house causing the dogs to bark. The officer who responded to the call was unable to find anything but advised there could have been a possum in the vicinity due to mischief done in the alley near the dumpster.

Early Saturday morning, a 30 year-old man was taken into custody in the 700 block of Old Lubbock Hwy. and charged with driving while intoxicated.

Prowlers were reported during the night at 3112 Ave. X and at 2801 Ave. W.

A minor accident occurred at Ave. U and 12th St. at 4:51 a.m. Saturd[illegible] Involved was a 1976 [illegible] with an unknown driver, and a fence.

HEALTH

Lawrence E. Lamb, M.D.

Problem with bad breath

By Lawrence Lamb, M.D.

DEAR DR. LAMB — I have a problem with bad breath. It is not that I don't brush my teeth regularly. I do. It comes from my throat or stomach. It is affecting both my personality and my marriage. I work with the public and this problem makes me so self-conscious that I tighten up when I speak to someone face to face.

I am afraid to come too close to my husband to the point that I am afraid to kiss him.

When I look into my throat where the tonsils are, there are small openings or indentations that often fill up with a yellow lumpy substance. I can squeeze this out where they can be reached and it has a very bad odor. I am wondering how many more there are farther down my throat and what causes this and how I can solve this problem.

DEAR READER — There are many causes for bad breath. The problem can be the teeth, even in people who do brush regularly and well. That is because brushing is not the total answer to dental hygiene. Regular flossing and water pick also help but if a person has peridontoclasia (pyorrhea), he will require dental treatments to help eliminate the problem.

Bad breath can be caused by a chemical imbalance and the odors will be exhaled from your lungs, as explained in The Health Letter number 9-4, Halitosis: The Breath Problem and What To Do About It, that I am sending you.

Others who want this iasue can send 75 cents with a long, stamped, self-addressed envelope for it to me, in care of this newspaper, P.O. Box 1551, Radio City Station, New York, NY 10019.

Your first step should be to see an ear, nose and throat specialist. That material you have noted may mean chronic infection of the tonsils. This is a rare cause for bad breath but if you have it you can expect to have bad breath. The material may also be food particles that have accumulated on your tonsils. If so, you may solve your problem with a tonsilectomy. I'd like to emphasize that most people have bad breath from other causes but with your story it is worth looking at.

Other causes for bad breath are discussed in more detail in The Health Letter I am sending you.

DEAR DR. LAMB — Can you please explain pericarditis, its causes, treatment, cure and can it leave damage or recur? Are drugs used to treat this useful or do they leave side effects?

DEAR READER — Keep in mind that "itis" means inflammation. The pericardium is the sac-like structure around (peri) the heart (cardia). It looks a lot like plastic wrap from the kitchen. When this membrane is inflamed, it is pericarditis.

Actually the inflammation does involve the surface of the heart muscle beneath the pericardial membrane. So it is also a myocarditis. The extent of muscle involvement may determine how severe a problem it is. Fluid may accumulate in the sac and can cause pressure on the heart.

There are many causes for such an inflammation. It usually occurs over the area of muscle injury after an acute heart attack. It can occur from a viral infection. And in some cases the cause of the inflammation is not known.

Treatment depends upon what the cause is. Since we do not have medicines that are really effective against all viruses, it is clear we are limited in what can be done. Most milder cases recover without complications. It can recur but often does not. Again it depends a lot on the cause of the inflammation. If cortisone is used to control the inflammation, you may have temporary complications from cortisone.

(NEWSPAPER ENTERPRISE ASSN.)

21 Scheduled For Vacation

Twenty-one Senior Citizens will leave Monday on a 10-day trip to Hawaii, sponsored by the local Senior Center.

The group will leave Lubbock at 8:45 a.m. and arrive in Honolulu at 4 p.m. to check into the Waikiki Beachcomer Hotel. Sightseeing will begin Tuesday afternoon.

THE SNYDER DAILY NEWS

Published each Sunday morning and each evening, except Saturday, by Snyder Publishing Co. Inc., at Snyder, Texas 79549.

Entered as second class matter at the post office at Snyder, Texas. Publication Number: USPS 611-520.

SUBSCRIPTION RATES: By carrier in Snyder, $3.97 per month.

By mail in Scurry and adjoining counties, one year $30.04, balance of Texas and all other states, $42.75.

Roy McQueen, Publisher
Wacil McNair, Editor

MEMBER OF THE ASSOCIATED PRESS

The Associated Press is exclusively entitled to use for republication all news dispatches in this newspaper and also local news published for republication of special dispatches.

AMERICA'S FAMILY DRUG STORE

ECKERD

ARRID EXTRA-DRY DEODORANT 4-OUNCE — Sale Priced 1.29 — Aerosol spray. Your choice of types. Limit 2

LISTERINE MOUTHWASH 24-OUNCE — Sale Priced 1.49 — For daily oral hygiene & fresh breath. Limit 2

PRELL SHAMPOO 11-OUNCE — Sale Priced 1.39 — Refreshing liquid shampoo. For shiny, clean hair. Limit 2

BIC STIC BALL PENS PACK OF 9 — Sale Priced 99¢ — Economical medium-point ink pens. Limit 2

KODAK C-126 COLOR FILM 12-EXPOSURE — Sale Priced 1.59 — 100ASA 12-exposure color film. Limit 2

AMERICAN FAMILY PHOTO ALBUM 9.99 — 100 pages. 50 sheets

CLAIROL NICE N EASY HAIR COLOR — Sale Priced 2.29 — Shampoo in color. Your choice of shades. Limit 2

ST JOSEPH CHILDREN ASPIRIN BOTTLE OF 36 — Sale Priced 49¢ — Reduces fever fast. Doctor approved. Limit 2

FLEET ENEMA 4½-OZ. — Sale Priced 49¢ — Ready-to-use adult enema. Limit 2

ECKERD PEROXIDE 8-OZ. — Sale Priced 39¢ — 100% all purpose hydrogen peroxide. Limit 2

EVEREADY ENERGIZER BATTERIES No. E93/95 BP2 — Sale Priced 1.49 — Pack of 2 "C" or "D" size alkaline batteries

TYPING PAPER PACK OF 200 — Sale Priced 99¢ — 8½"x 11" sheets. Quality bond typing paper

THUMB EASE DICTIONARY — Sale Priced 1.29 — Easy to carry wire bound Webster's Dictionary

O'SULLIVAN HOME ENTERTAINMENT CENTER 34.99

CARPET FRESH DEODORANT 14-OZ. — Sale Priced 1.59 — Deodorizes room & carpet. Sprinkle on vacuum

PARSON'S AMMONIA 28-OZ. — Sale Priced 2/ FOR 88¢ — Your choice of regular or lemon sudsy ammonia

BLACK FLAG ROACH MOTEL BOX OF 2 — Sale Priced 99¢ — Helps kill roaches & water bugs

KORDITE TRASH BAGS YOUR CHOICE — Sale Priced 88¢ — Choice of 10 count 20 gal or 20 count 8 gal

AIR CONDITIONING FILTERS — Sale Priced 2/ FOR 99¢ — 1" thick sizes. Replace worn filters & save energy!

D-CON ANT & ROACH SPRAY 11-OZ. — Sale Priced 1.19 — Insecticide helps control pesky ants & roaches

JET X SPRAY WASHER — Sale Priced 7.95 — Gives a professional car wash & wax in minutes

ALPO DOG FOOD 14.5-OUNCE — Sale Priced 37¢ — Choose from a variety of flavors. Limit 4.

LIPTON TEA BAGS 24 Ct. Family Size Reg. 1.99 — 1.59

VELAMINTS MINT CANDY PACK OF 3 — Sale Priced 69¢ — Sugarless mint candy. Your choice of flavors.

SMUCKER'S STRAWBERRY PRESERVES 18-OUNCE — Sale Priced 1.29 — Jar of delicious strawberry preserves

You're Going to Like Eckerd's Pharmacy Service.

Its easy to have your prescription filled at Eckerd's...even if its now being filled somewhere else.

Bring in any new prescription and we'll fill it... or if you've been having your prescription filled somewhere else, simply bring us the bottle and we'll easily arrange to have your prescription transferred to Eckerd's.

WE'RE GOING TO MAKE SURE!

OPEN DAILY 9 to 9
SUNDAY 9 to 6
Sale Prices good thru WEDNESDAY
We reserve the right to limit quantities.

charge it

WEBB'S WELDING & BLACKSMITH SHOP

IS CLOSING

THANK YOU FOR 25 YEARS OF BUSINESS

I MUST CLOSE DUE TO HEALTH

C. T. & SHORTY WEBB

Open 8:30 — **TIGER DRIVE-IN** — Show 9:00

Up from the depths of hell comes the ultimate horror!

DEMONOID

Messenger of Death!

R — an AMERICAN PANORAMA Presentation

PLUS

NIGHT CREATURES

ESCAPE THE HEAT

Sat. & Sun. Matinees Only $2.00

Matinee 2:00 — Cinema I — 7:15 9:20

The most beautiful woman of our time in the most erotic adventure of all time.

TARZAN THE APE MAN

BO DEREK

RICHARD HARRIS

R — MGM United Artists

Matinee 2:00 — Cinema II — 7:00 9:20

Indiana Jones— the new hero from the creators of JAWS and STAR WARS.

RAIDERS of the LOST ARK

HARRISON FORD KAREN ALLEN PAUL FREEMAN RONALD LACEY JOHN RHYS-DAVIES DENHOLM ELLIOTT JOHN WILLIAMS GEORGE LUCAS HOWARD KAZANJIAN LAWRENCE KASDAN GEORGE LUCAS PHILIP KAUFMAN FRANK MARSHALL STEVEN SPIELBERG

PG PARENTAL GUIDANCE SUGGESTED

Financial & tax planning

The New Tax Package (In a Nut Shell)

FOR 1981: A 5 percent drop in individual income tax rates effective for the last quarter only-20 percent maximum rate on long term capital gains effective June 10-Commodity "tax-straddles" no longer permitted, "hedging transactions" still okay-Oil royalty owners have windfall profit tax credit up to $2500-Depreciation of business assets, effective 1-1-81, substantially more liberal, shorter lives on almost all assets.

FOR 1982: 10 percent drop in the individual income taxes for an aggregate of 15 percent under existing rates-Up to $2000 of interest income for special savings certificates non-taxable for marrieds, $1000 single-Working couples up to $1500 deduction on second spouse income-IRA contributions increased to $2000 and taxpayers covered by company plans will be allowed an IRA plan-Self-employed retirement plan limit increased to $15,000 versus $7500-Annual gift tax exclusion increased from $10,000 versus the existing $3,000-Estate exclusion increased from $175,000 to $225,000-Surviving spouse can receive entire estate without federal death tax-Credit for rehabilitation of old buildings as high as 25 percent.

FOR 1983: 10 percent additional reduction in personal tax rates for an aggregate of 25 percent off the current rate-Working couples, deduction for 10 percent of lower spouse income up to $3,000.

AND LATER YEARS: Indexing of the tax brackets to offset inflation-Annual changes until mid 1980s to increase estate exemption from $175,000 to $600,000.

More later.

LEE, WILSON, REYNOLDS & CO., P.C.

CERTIFIED PUBLIC ACCOUNTANTS
1907 25th St
Snyder

SPLASH--The women once again triumph in the tug-of-war, beating the mean for the second time.

Hospital Picnic Sees Large Crowd Turnout

One-hundred-and-seventy-five people turned out for Cogdell Memorial Hospital's first picnic. Pre-picnic preparations included bake sales and selling hot tamales. Proceeds were utilized to purchase food and prizes.

George Gann prepared the food and Tommy Davis furnished the plates.

Winners in the mile race included Kyle and Angie Burleson who each received stereo head phones.

Matt Jordan won the prize for having the hairiest legs. He received a bottle of Nair.

Taking first place in the "sexiest" legs contest was Steve Camp who received a pair of Leggs pantihose. Don Sealy captured first place for the ugliest feet, winning nail clippers

Other activities included apple bobbing. Higginbotham Bartlett provided the tanks which were also used to keep soft drinks cold.

Jeff Mason won the tow sack race. Northern Electric supplied the material along with Carl Payne.

Other activities included an eggroll up the Pavillion hill, three-legged race and volleyball.

The women beat the men in tug-of-war twice. Bingo games were also played. Prizes included rod and reel, tool box, seal-a-meal, toaster, cooler, blender, corning ware, drill, hair dryer, iron grab bag a fan.

Bingo winners included Ward Baze, Martha Neves, Gayle Burleson, Silvia Martinez, Pam Molina, Jay Baze, Cy Miller, Teresa Yearwood, Kit Baze, Marvin Sawyer, Norman Neves and Jeff Mason in the first game. Second game winners were Marshall Gleghorn, Michella Bucker, Jean Henry, Don Sealy, Renee Young, Lucille Clinkenbeard, Oma Kruger, Mona Brown, Virgil Walton, Frances Hardy, Kathryn Hands, and Gaylon Grores.

The grand finale was the hayride for the kids and adults. Key Brothers Implement supplied the tractor and Max von Roeder supplied the trailer.

Carl Burleson coordinated all activities.

Reagan Selects Lenora Alexander

SANTA BARBARA, Calif. (AP) — President Reagan announced Friday he will nominate Leonora Cole-Alexander, vice president for student affairs at the University of the District of Columbia, to be director of the Women's Bureau in the Labor Department.

Ms. Cole-Alexander, 46, has been a member of the National Council of Negro Women's steering committee and a member of the board of trustees of the Legal Aid Society of Washington.

She was vice president for student life at American University from 1973 through 1977 and assistant to the vice president for student affairs at the State University of New York in Buffalo from 1969 to 1973.

If confirmed by the Senate, she would succeed Alexis M. Herman.

Ms. Cole-Alexander graduated from the State University College at Buffalo, where she received a doctorate in 1974.

Delegates Go To Meeting

Two delegates from Layne-Kite American Legion Post 181 attended the convention July 24-26 in Ft. Worth. Those attending were Gene Cowan and Joe Dupuy.

Lee Guy was elected department commander from the 17th district. Dupuy was installed as the 17th district commander.

Four members of the women's auxiliary also attended including Lynn Harris, Quinnie Martin, Jene McCormack, and Dessie Dupuy.

The local post has started its 1982 membership drive. All eligible people are invited to join. Wives of members are eligible to belong to the auxiliary.

Another project is obtaining dirt for the parking lot. Donations will be appreciated.

SCOTT C.
IS
11 TODAY

Dallas Family Weekend Special
$29.00 per night
Plus Tax (4 to a room) Good Friday and Saturday Nights.
Kids under 12 Eat Free!
(if accompanied by parents in dining room)
Free Coffee (in dining room)

$29.00 Family Special
Good at these Dallas Holiday Inns.
Holiday Inn Central — 4070 N. Central Expressway (214) 827-0880
Holiday Inn Market Center — 1955 N. Industrial Blvd. (214) 747-9551
Holiday Inn Downtown — 1015 Elm (214) 748-9951
Holiday Inn North — 8102 LBJ & Coit Rd. (214) 239-7211
Holiday Inn Regal Row — 1575 Regal Row—Stemmons Expwy. (214) 638-6100
Coupon must be presented at front desk of Inn.
Offer expires Dec. 31, 1981.

Dear Abby

By Abigail Van Buren

© 1981 by Universal Press Syndicate

DEAR ABBY: My husband and I recently met a very nice couple who live near us. We seemed to have a lot in common, so we dropped by their house to say hello. They mixed some drinks and invited us to stay for dinner. After dinner they said they wanted to show us something they had just bought, then they turned on this home video projector on top of their TV, and before we knew it we were watching an X-rated movie on their TV!

Abby, maybe we've lived a sheltered life, as we were very embarrassed watching this kind of movie, especially with people we hardly knew. (It really was dirty!)

As soon as the movie was over, we said we had to leave and we did. Our problem: We would like to reciprocate their dinner invitation, but what if they invite us back and start showing some more X-rated movies? They're really a nice couple, and we like them, but we don't know how to handle this.

US IN FORT SMITH, ARK.

DEAR US: If you think you have enough in common with this couple to develop a closer friendship, invite them to your home for dinner. And if they invite you back and attempt to entertain you again with an X-rated movie, tell them candidly it's not your cup of tea. If the friendship cools after that, you'll know you didn't have as much in common with this "nice" couple as you thought you did.

* * *

DEAR ABBY: Here's a silly question that has become not so silly recently: About 16 years ago, my wife and I had a large wedding. Recently, apparently for the first time, my mother viewed our wedding album. She took an intense dislike to her appearance in a picture of my father and her dancing. This is the only picture of my parents in the album, Abby, but my mother has requested that we remove it and give it to her to destroy! She says she would hate to have her descendants see that likeness of her, and she reminded us that she never gave her permission to use this picture in the first place.

Both my wife and I think it is an excellent picture of my parents, and had we thought otherwise we would not have included it in our album. Since in our view the sole objection to this picture is an irrational one, which exists only in my mother's mind, and to destroy it would mean there would be no picture of my parents in our wedding album, we have refused her request.

Are we wrong? Or does my mother have a right to this picture? Ironically, I am a guidance counselor.

FAMILY PROBLEM

DEAR FAMILY: It is *your* wedding album and it will undoubtedly outlast your annoyed mother. If she continues to fuss, remove the picture from the album and return it later.

* * *

DEAR ABBY: In the last five years or so, most couples whom I have married have asked that I omit that portion of the service that asks if anyone present objects to the marriage that is about to take place. However, before each ceremony, I ask the bride and groom separately if they are sure they want to go through with the wedding. A number of times one or the other has said "No," the ceremony has been cancelled with the church filled and the reception waiting.

THE REV. W. LEE TRUMAN,
FIRST UNITED METHODIST CHURCH,
WHITTIER, CALIF.

DEAR MR. TRUMAN: With the church filled and reception waiting! Although it beats going through with the marriage, one can imagine the humiliation, heartache and headaches of all parties concerned — not to mention the outrageous expense.

Your experience makes a strong case for insisting that all couples have premarital counseling, which nearly all churches, synagogues and temples now offer.

* * *

DEAR ABBY: This is for PATTY IN TACOMA, who's 25 and looks like 17: Be patient and keep your sense of humor. When you're 30, and people are trying to figure out whether you're a second wife or had your children when you were 13, you'll get your revenge!

Although I've outgrown Patty's problem and my face has finally caught up to my age, my *voice* has not. Abby, please tell telephone salesmen that if they don't want to blow their chances for a sale, to stop asking whoever says "Hello" if her mother is home.

I just say "NO," and hang up!

TANYA IN DENVER

Student
Big Bell Denim
Wranglers $9.95
Reg. 16.95

Student
Straight Leg Denim
Wranglers $12.95
Reg. 16.95

All Student
Fashion Jeans
Buy 1
Get 1 Free

Men's
Knit Pullover
Shirts 25% OFF

Ladies
Summer Clothes
Buy 1
Get 1 Free

All Men's
Fashion Jeans
Buy 1
Get 1 Free

—H—
Western Wear
College Heights Shopping Center
VISA

WTC Faculty To Begin In-service On Monday

Faculty members at Western Texas College will begin fall semester in-service with a general faculty meting at 9 a.m. Monday in the Science Lecture Hall.

New personnel will be introduced and Dr. Don Newbury, WTC president, will address the group

The annual faculty dinner will be held at 7 p.m. Monday in the cafeteria with Michael Brown of Fort Worth as guest speaker.

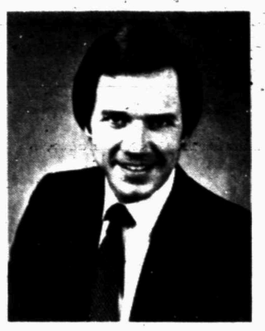

Michael Brown

Brown has worked for more than 10 years as a professional anchorman and television talk show host, the last five with the ABC affiliate in Dallas. He has interviewed more than 5,000 people on television, including three U.S. presidents

It is from these experiences that he draws for his speeches before groups all over the country. His talks are rich with humor, but he also relates to personal development and sales motivation.

Although he now devotes most of his time to public speaking, he recently signed to host a nationally-syndicated radio program to begin airing late in 1981.

Registration for the 1981 fall semester at WTC will be held Aug. 24-25, with classes beginning on Aug. 26.

Childbirth Course Set

An 18-hour course in Prepared Childbirth and Newborn Care will be offered at Western Texas College in evening classes meeting from Sept. 1-Oct.6.

Classes will meet from 6:30-9:30 p.m. on Tuesday in the WTC nursing lab. Diane Beard and Linda Mize will be the instructors, and fees will be $50 per couple.

Advance registration is requested and the class will be limited to 20 couples. More information can be obtained by calling 573-8511, extension 240.

The Diamond M Museum of Fine Arts'
films as art series
presents
"The Making of Star Wars"
&
"War of the Worlds"
Showtime 2:00 — Sunday, Aug. 16
Open to the Public — No Adm. Charge

Susan Spartz
of
Alamorgordo, New Mexico
will be
Singing & Sharing
at the morning worship
at
Trinity United
Methodist Church
Sunday, Aug. 16.

In 1979 she performed with the New Mexico State University Concert Choir and in 1980 she traveled and entertained with the Texas Women's University Choraliers. Susan competed in the 1980 Miss America Pageant during her reign as Miss New Mexico and during the 1981 spring semester at A&M was chosen as Texas A&M Cotton Queen. She is a junior marketing major at Texas A&M University. She is the niece of Rev. & Mrs. James Merrell.

Even If You Have To Ride Your Dog-

You Better Get On By
The Blue Parrott
For These Back-To-School Specials
$5.00 Off Cuts & Blow Dry
$10.00 Off Perms
(Good Tues., Aug. 18 thru Sat. Aug. 22)
Call Michael or Chiggy for Appointment
600 E. HWY
573-5542

Seniors Asked To Swim Inside

Senior citizens are invited to swim in the indoor pool at Western Texas College from 1:30 to 3 p.m. on Tuesdays.

The summer schedule, which allowed senior citizens to swim Monday through Thursday afternoons has been discontinued.

The pool is reserved for senior citizens between 1:30 and 3 p.m. Senior citizens wanting more information about activities should visit the Center at 2603 Ave. M.

Charcoal Broiled Steaks
Chicken Fried Steaks
Seafood
Mon.-Thurs. 10-2:30, 5:30-9
Friday 10-2:30, 5:30-10
Sat. 10-2:30, 5:30-10
Sun. 10-3
Coker's K-BOB'S STEAK HOUSE
4604 College Ave.

PUBLIC RECORDS

New Vehicles

John M. Gilpin, 1982 Chevrolet from Mal Donelson Chevrolet.

Phil Jones, 1981 GMC from Brown & Gray Motors.

K-Bob's Steak House of Sweetwater, 1981 Oldsmobile from Brown & Gray Motors.

Loree Dodson, 1981 Oldsmobile from Brown & Gray Motors.

George Richardson, 1981 Oldsmobile from Brown & Gray Motors.

Lloyd McCowen, 1981 Chevrolet from Mal Donelson Chevrolet.

Edward Reyna, 1981 Ford from Wilson Motors.

Cindy Grantham, 1981 Pontiac from Brown & Gray Motors.

J.C. Dennis, 1981 GMC from Brown & Gray Motors.

COUPON
developing & printing
KODACOLOR FILM
12 EXPOSURE 1.88 NO LIMIT
20 EXPOSURE 2.88 COUPON MUST ACCOMPANY ORDER
24 Exp. 3.38
36 Exp. 4.38
Offer Expires Aug. 22, 1981
Snyder Drug

Charlie Cendalski, 1981 Ford from Wilson Motors.

Joseph W. White, 1981 Ford from Wilson Motors.

David L. Wittie, 1981 Chevrolet from Mal Donelson Chevrolet.

Stephen W. Warren, 1981 Chevrolet from Mal Donelson Chevrolet.

Joe G. Ellis, 1981 Ford from Johnston Truck and Supply, Cross Plains, Tx.

Jerry Springer, 1981 Chevrolet from Snyder Motors.

Eugene Glasscock, 1981 Buick from Brown & Gray Motors.

Eagle Oil Field Construction, 1981 Ford from Harry Carmichael Ford, Sweetwater.

Kenneth Finger, 1981 Chevrolet from Mal Donelson.

Marriage Licenses

Stephen Paul Snider and Linda Darlene Chastain, both of Snyder.

Timothy Ray McCright, Snyder, and Melissa Ann Kellner, Ira.

William Kerry Wood, Big Spring, and Beverly Ann Duff, Snyder.

Stephen Wesley Anthony, Dimmit, and Susan Marie Sears, Snyder.

Charles Michael Warren, Big Spring, and Janice Lyn Kimmel, Colorado City.

Robert Vance Morgan, Snyder, and Theresa Carol Killgo, Lubbock.

John Edes Greer and Michale Louise Ball, both of Snyder.

Michael Wayne Wood and Vicki Lorraine, both of Snyder.

James Marvin Brown Jr., Irving, and Brentz Lurine Beauchamp, Hermleigh.

Action In District Court

Michael Dwain Duncan vs. Edward Hugh Fountain, default judgment.

Barbara Fay Hawkins and L.C. Hawkins, divorce.

Ralph Lane Johnston and Anjela Martinez Johnston, divorce.

Margaret Zelma Clinkenbeard and Charles Clinkenbeard, divorce.

Snyder Independent School District vs. Toby N. Byrd, motion and order of dismissal.

Warranty Deeds

Jim R. Ganaway to Lynn Smith and Richard Norris, all of Lots 1 and 4, Block 34; the west 126 feet of Lot 2, and the west 132 ft. of Lot 3, Block 47, Grayum and Nelson Heights Addition.

Andrew E. Deen et ux to Gill Rayford Warren et ux, a 0.38 acre tract out of Block 80, Scarborough Addition.

Prentis Bass to Joyce Bass, Lot 1, Block 9 of the correction of the Bassridge Addition.

Parks-Walker Cattle Co., Inc. to Jamie Gleghorn, all of Lots 3, 9 and 10, Block 149, Town of Fluvanna.

Tommy Russell Ashley et ux to Keith Duane Early et ux, Lot 4, Block 3, The Highlands Addition.

Eula Mae Montis to Jack Dupree, all of the south 150 ft. of the west 50 ft. of the east half of Block 15, Cody Addition.

Mary L. Brown to G. H. Brown, all of Lot 9, and all of the west 15 ft. of Lot 8, all in Block 4, Wilmeth Addition.

Florrie Green to Nina A. McCann, all of Lot 12, Block 7, Green Hills Addition.

Clarence Hall and Reta Graham to Kevin R. Brooks et ux, all of Lots 9 and 10, Block 9, Bootheland Addition.

George V. Rogers et ux to Ronny D. Rogers et ux, all of the east half of Lot 1, Block 31, Grayum and Nelson Addition.

Yale E. Key, Inc., to The M.L.D. Corporation, all of Block 28, Belmont Park Heights Addition, all of Lots 33-67 in Block 33, Belmont Park Heights Addition.

Howard Wayne Construction Co., to Ramcon of Abilene, all of Lot 3, Block 8, all of Lot 7, Block 7, and all of Lot 15, Block 12, and all of Lot 3, Block 15, Park Place Addition.

J.A. Prescott et ux to Frank G. Ybarra et ux, all of the south 50 ft. of the east 80 ft. of Lot 1, Block 21, Original Town of Snyder.

Lost Papers No Problem

Veterans and their dependents shouldn't let lost documents prevent them from applying for VA benefits, E. H. Dever, Scurry County veterans service officer said.

"Some veterans who can't locate birth or marriage certificates don't apply for benefits because they believe these documents are essential," Dever said. "However, VA accepts certified statements from applicants in instances where documents needed to establish eligibility are lost."

Veterans or dependents with questions about eligibility or benefits should contact Dever's office at WTC.

KIT 'N' CARLYLE ™ by Larry Wright

FREE CHECKING
NO MONTHLY SERVICE CHARGE
NO MINIMUM BALANCE
FREE CHECKS
First Federal Savings
Family Financial Servicenter
2519 COLLEGE
SNYDER 573-0187
OTHER LOCATIONS
ODESSA BIG SPRING

$AVE
$1000-$1586
ON HOMES LISTED BELOW!

$AVE $1259
Stock no. 24, BRECK 14x76 with wood siding and all the goodies that Breck offers, including Roman tub. Delivered and set up for you at this weekend's low price!
$AVE $1000
Stock no. 66, BRECK MANOR, 14x76, large 3 bedroom with garden tub, deluxe cabinet doors, carpeted throughout. Delivered and set up at this Big Saving!
$AVE $1586
Stock no. 56, REDMAN WALDEN DOUBLEWIDE! 1800 sq. ft. of living space, large cathedral ceiling great room, built-in hutch, full Roman bath with separate shower stall, Owens Corning full house insulation. PRICE REDUCED this weekend only!
$AVE $1441
Stock no. 59, REDMAN NEW MOON. A 14x76 balcony kitchen. The finest home of the REDMAN line. You won't find a home with this big savings in a long time! We have two in stock!!
NO DOWN VA LOANS
ON ALL REDMAN HOMES
AMH Abilene Mobile Homes
4818 No. 1st The Housing Giant 672-8686

Performer Has Won Many Awards

By JAY SHARBUTT
AP Drama Writer

NEW YORK (AP) — Ian McKellen has won a Tony award, a Drama Desk award and a Drama League award as the star of Broadway's hit "Amadeus." But you probably wouldn't recognize him on the street.

He's a shy, retiring Englishman, resembles an accountant on his way to a bank audit and speaks so softly you'll strain to hear him.

On stage, he's full of crackling, demonic energy, starting off in a wheelchair, bent and haggard at 73, then reverting to a youthful 31 and staying in his thirties for most of the play.

He essays Antonio Salieri, a minor 18th century court composer so tormented by the genius of his young rival, Wolfgang Amadeus Mozart, that he sets out to send the lad to ruination and an early death.

At 42, McKellen is regarded back home as one of the foremost stage emoters of his generation, a Gielgud-class actor. But he's not well-known here, a fact he readily admits.

He was worrying about that long before "Amadeus" landed here in December 1980. He first saw the Peter Shaffer play in London. Paul Scofield, about 20 years his senior, played Salieri.

"He's very popular there, automatically accepted," he notes. His problem: How, being a stranger to U.S. audiences, to establish here the kind of instant rapport Scofield enjoyed there.

The solution, he says, "was mainly a shift of emphasis. My impression was that Paul put much more emphasis and got much more fulfilled out of the old Salieri than the young.

"However, I wanted to emphasize the young, show the audience how this bright, ambitious, charming young man arrived at the embittered, sour, slightly dotty old man he is at the end."

So he asked Shaffer to sprinkle in a few jokes by Salieri, to initally put this envy rotted man "on good terms with the audience" early on in the Broadway edition. The ploy worked.

Alas, he's leaving the show Oct. 11, the same day his first major film bows here, "Priest of Love," in which he plays D.H. Lawrence.

He was born in Lancashire, in northern England. His father, a civil engineer, loved plays. So did the son.

He made his London debut in "A Scent of Flowers" in 1964, later won acclaim for his work with the Royal Shakespeare Company.

A & A FENCING

FREE ESTIMATES

"Specializing in Wood Fencing"

CEDAR · WHITEWOOD · REDWOOD

HOME · RURAL & COMMERCIAL

(915) 573-8315
(915) 573-0658

SNYDER, TEXAS

PLAY MORE TEX★S BINGO™

MORE WINNERS!

LUCKY $1,000.00 WINNERS!
- ROBBIE SOUTER, DALLAS
- HOWARD HARVEY, SHERMAN
- LUCILLE HILL, PLANO
- MARY CONSTANTINOU, WACO
- MAXINE CREEL, WICHITA FALLS
- DEBRA KONDIKOFF, LEWISVILLE
- HAROLD DEICH, MARSHALL
- FAYRETTA PORTER, HENDRIX, OKLA.
- OLETA HIGGINBOTHAM, PARIS
- PATRICIA ALFES, ARLINGTON
- BONNIE PAULSEN, ARLINGTON
- TERRY LYNN CANUP, IRVING
- BILLIE JONES, FORT WORTH
- MICHELLE MITCHELL, CARROLLTON
- DOROTHY ROBINSON, RICE
- ELNA E. DAVIS, GARLAND
- MELBA OWENS, DALLAS
- IRVING McGEE, FORT WORTH
- LOYD MOORE, GRAND PRAIRIE
- DONNA BYERS, DALLAS
- JEAN JACKSON, DENTON
- MRS. W.F. SAYLES, DALLAS
- GWENDOLYN CLARK, GARLAND
- CESILY SHAW, FORT WORTH
- LEWIS A. IVES, DENISON
- JERRY McDONALD, BROWNWOOD
- MICHAEL SMITH, FORT WORTH
- SHARON CARROLL, FORT WORTH
- JEWELL SMITH, DALLAS
- CAROLYN HAMPTON, MESQUITE

$1,000 WINNER! • CAROLYN HAMPTON Garland

$1,000 WINNER! • JUANITA RIMMER Marshall

$1,000 WINNER! • PHILIP J. CHO Wichita Falls

$1,000 WINNER! • HENRY BEASLEY Waxahachie

$1,000 WINNER! • GEO. W. BROWN Fort Worth

$1,000 WINNER! • MARY LOU EMMETT Fort Worth

COMPLETE DETAILS AVAILABLE IN THE STORE.

LUCKY $100.00 WINNERS!
- TIM B. NOONE, RICHARDSON
- SYBIL WOODS, FOREST HILL
- DORIS OFFORD, DALLAS
- JAMES A. KEITH, DALLAS
- MYRENE LAW, FORT WORTH
- B.F. WILSON, SEAGOVILLE
- DIANE MICHAEL, BRECKENRIDGE
- JACKIE QUAY, RICHARDSON
- J.A. DAVIS, FORT WORTH
- BETTY MINDEN, MARSHALL
- DONALD COATS, RED OAK
- JOYE BOULDIN, DALLAS
- IMOGENE TAWWATER, GARLAND
- LARRY PETERSON, DALLAS
- MAE ETTA GEARY, DENISON
- EDWARD GARDNER, LONGVIEW

ODDS CHART

NUMBER OF PRIZES	ODDS 1 TICKET	ODDS 13 TICKETS	ODDS 26 TICKETS
160	78,417	6,032	3,016
1,294	10,906	839	420
1,301	10,850	835	418
7,861	1,773	137	68
25,544	552	43	22
263,498	50	4	2
310,778	1 in 46	1 in 4	1 in 2

ODDS EFFECTIVE AUGUST 16, 1981

Chunk Tuna — Star Kist Light Meat. Safeway Special! SAVE 25¢ 6.5-oz. Can 88¢

Toilet Tissue — Truly Fine. Safeway Special! SAVE 32¢ 4-Roll Pkg. 77¢

Peanut Butter — NuMade. Safeway Special! SAVE 14¢ 12-oz. Jar $1.29

Cigarettes — Scotch Buy. SAVE 20¢ $4.99 Ctn.
Filter King Lights 14 mg "tar" 1.1 mg nicotine av per cigarette by FTC Method
Warning: The Surgeon General Has Determined That Cigarette Smoking Is Dangerous to Your Health.

Menu Helpers!

Tuna Twist — Nabisco. Assorted. Safeway Special! 1.9-oz. Pkg. 71¢
Mineral Water — Artesia Special! 32-oz. Bottle 69¢
Keg-O-Ketchup — Heinz Special! 32-oz. Bottle $1.17
Kraft Dinner — Deluxe Mac & Cheese Safeway Special! 14-oz. Pkg. $1.13

From the Bakery!

Cake Donuts — Mrs. Wright's. Variety Pack. Safeway Special! 10-oz. Pkg. $1.09
French Bread — Sweet. Mrs. Wright's San Francisco Safeway Special! 16-oz. Loaf $1.19
100% Whole Wheat — Bread. Mrs. Wright's Special! 16-oz. Loaf 59¢
Twin Rolls — Mrs. Wright's Brown & Serve. Safeway Special! 11.5-oz. Pkg. 75¢

Frozen Food Treats!

Waffles — Downyflake Homemade. Safeway Special! 12-oz. Pkg. 81¢
Broccoli Fanfare — Green Giant Special! 10-oz. Pkg. 99¢
Meat Pies — Kitchen Treat Assorted 6-oz. Pkg. 29¢
Fried Chicken — With French Fries. Mrs. Paul's Light Batter Special! 8.5-oz. Pkg. $1.69

Dairy-Deli Values!

Orange Juice — Bel-air. Delicious! Safeway Special! ½-Gallon Ctn. $1.59
Cottage Cheese — Lucerne Special! 24-oz. Ctn. $1.38
Lucerne Yogurt — Assorted Flavors Special! 32-oz. Ctn. $1.29
Whipping Cream — Lucerne Special! Pint Ctn. $1.33

Money-Saving Values!

Glass Plus — With Sprayer. Texize. Safeway Special! 8-oz. Bottle 49¢
Gentle Touch — Bath Soap Safeway Special! 4.75-oz. Bar 45¢
Lysol Cleaner — Bathroom. Trigger Spray Special! 17-oz. Bottle $1.39
Trash Bags — Glad. 30-Gallon 1.5 Mil Safeway Special! 10-Ct. Pkg. $1.65

Sparkling Fresh Produce!

Tomatoes — Red-Ripe. Zesty Flavor! Juicy! Special! SAVE 20¢ LB. —Lb. 49¢
Green Beans — Tender and Tasty! Garden Fresh! -Lb. 89¢
Large Broccoli — Serve With Lemon Butter! -Lb. 99¢
Turnip Greens — Bunched Each 49¢
Jalapeno Peppers — (Save 60¢ -Lb.) Special! -Lb. 99¢
Yellow Onions — Flavorfull -Lb. 59¢
Russet Potatoes — US-1. Scotch Buy 5-Lb. Bag $1.49
Fresh Carrots — Crunchy! 2-Lb. Bag 89¢
Pitted Prunes — Town House 12-oz. Pkg. $1.29
Orange Juice — Safeway. Pure Decatner ½-Gal. $2.29
Romaine — Lettuce (Save 40¢) Special! Each 39¢
Crisp Celery — Mild Flavor! Each 79¢
Salad Dressing — Marie's Blue Cheese 12-oz. Jar $1.69
Cucumbers — Green and Crisp! -Lb. 39¢
Green Onions — Bunched. Each 3 For $1
Bananas — Golden Ripe! For Snacks! Mellow and Sweet! 3 Lbs. $1

Safeway Meats Are Guaranteed to Please!

FRYERS — USDA Inspected Graded 'A'! Fresh and Tasty! Safeway Special! Whole-Lb. 53¢
Beef Franks — • Premium Beef or • Premium Meat. Safeway. Special! 1-Lb. Pkg. $1.49
Cut-Up Fryers — Regular. From USDA Insp. Graded 'A' Fryers. Special! -Lb. 69¢
Fryer Thighs — • Regular or • Family Pack. From USDA Insp. Grade 'A' Fryers. Special! -Lb. $1.08
Drumsticks — or • Pinwheel Family Pack. From USDA Insp. Grade 'A' Fryers. Safeway Special! -Lb. $1.18
Split Breasts — With Ribs. From USDA Insp. Grade 'A' Fryers. Safeway Special! -Lb. $1.48
CHICKEN FRIED Beef Patties — or • Breaded Pork Patties. Armour. Special! -Lb. $1.59
Safeway Burritos — Beef/Bean. Any Flavor. Special! 5-oz. Pkg. 39¢
Braunschweiger — Smoked Stick. Safeway. By the Piece. Special! -Lb. 89¢
Pork Sausage — Safeway Whole Hog. • Medium or • Hot Safeway Special! 1-Lb. Pkg. $1.49
Pork Sausage — Safeway Whole Hog. • Medium or • Hot Safeway Special! 2-Lb. Pkg. $2.95
Turbot Fillets — Greenland Frozen. Safeway Special! -Lb. $1.98
Whole Salmon — or • Half. Pink 2-4 Lbs. Frozen. Safeway Special! -Lb. $1.89 (Sliced -Lb. $2.49)
Ground Chuck — Made exclusively from Beef Chuck. Safeway Special! -Lb. $1.88
Boneless Roast — Rump. USDA Choice Heavy Beef Round. Safeway Special! -Lb. $2.49
Round Tip Steak — Boneless. USDA Choice Heavy Beef. Special! -Lb. $3.49
Cubed Steaks — Beef. Lean & Tender. Safeway Special! -Lb. $3.29
Loin Strip Steak — Boneless. USDA Choice Heavy Beef. Special! -Lb. $4.29
Eckrich Sausage — Smoked • Regular or • Polska Kielbasa Long Stick. Special! -Lb. $2.29
Eckrich Bologna — • Regular • Thick Sliced • Beef or • With Cheese. Special! 12-oz. Pkg. $1.69
Lunch Meat — Safeway. Sliced • Beef Bologna • Cooked Salami • Garlic Bologna • Spiced • Olive • Pickle. Special! 6-oz. Pkg. 75¢
Sliced Bacon — Smok-A-Roma. Safeway Special! 1-Lb. Pkg. $1.39
Thick Sliced Bacon — Smok-A-Roma Special! 2-Lb. Pkg. $2.75
Decker Bacon — Sliced. Tasty! Safeway Special! 12-oz. Pkg. $1.39

Detergent — Fresh Start — For All Your Wash! 20-oz. Plastic $2.09
Mild to Hands! — Lux Liquid — For Dishes and Fine Fabrics! 32-oz. Plastic $1.99
Spray'n Wash — Refill. Texize 32-oz. Bottle $2.07
Bactine — Hydrocortisone Cream .5-oz. Tube $1.99
Chunk Tuna — Chicken of the Sea — Light Meat. For Cool Salads! 9.25-oz. Can $1.59
Deep Cleaning! — LAVA Soap — Cleans Dirty Hands! 4-oz. Bar 41¢
Soft Margarine — Whipped Blue Bonnet 5-oz. Tube Ctn. 92¢
Huggies Diapers — Disposable Assorted Pkg. $3.19
Alpo Dry Dog Food — Beef Flavor 25-Lb. Bag $7.13
Oreo Cookies — Nabisco 19-oz. Pkg. $1.49
Elbow Macaroni — Skinner Short Cut 24-oz. Pkg. $1.25

we welcome FOOD STAMP SHOPPERS

Prices Effective Sun., Mon., Tues. & Wed., Aug. 16, 17, 18 & 19 in Snyder, TX.
Sales in Retail Quantities Only!
8 a.m.-10 p.m.

SAFEWAY
© COPYRIGHT 1980, SAFEWAY STORES, INCORPORATED

NOW! ALL REPUBLIC MONEY ORDERS 50¢ EACH

sdn opinion page

editorials-columns-cartoons-features-letters

Controllers Strike

Sorting out the rights and wrongs of the air traffic controllers' strike is neither an easy nor a particularly enlightening task.

The few thousand controllers who staff the towers of the nation's airports hold among the most demanding jobs in the entire national work force. They are right in demanding adequate compensation for their crucial services and a lessening of the pressure under which they work in their own interests and for the safety of the traveling public.

The Reagan administration agrees, but not to the extent of the estimated half-billion-dollar salary and benefits package demanded by the strikers. The administration may have been wrong in not offering the controllers more initially than the $40-million settlement the union leadership accepted but the membership rejected.

The controllers, however, were definitely wrong in choosing to go the stike route if their real interest was in negotiating a compromise. They put the president, fresh from congressional budget and tax-cutting victories, in a position where he had no recourse but to take a firm public stand against a big budget increase. The resultant barrage of court orders and multi-million-dollar fines could devastate the union.

The controllers were legally wrong in striking in defiance of the law barring walkouts by government employees. But that raises again the old question of whether it is right to deny to those Americans who work for the government a right enjoyed by those who work in private enterprise.

The justification for that denial is that strikes against the government differ fundamentally from those against a private employer. They are against society itself, and they do not result in the temporary removal from the market of a discretionary consumer product but the interruption of a public service, often a vital one.

But if that is adequate justification for denial, then, in fairness to those denied, processes must be found for accommodating and compromising differences between governmental bodies and their employees more effective than those embodied in present law-national and on the books of most states and major municipalities.

What this strike demonstrates most clearly is that in the absence of such processes, when police or firefighters or air traffic controllers strike, the effect is essentially to take the public hostage.

And that is definitely wrong.

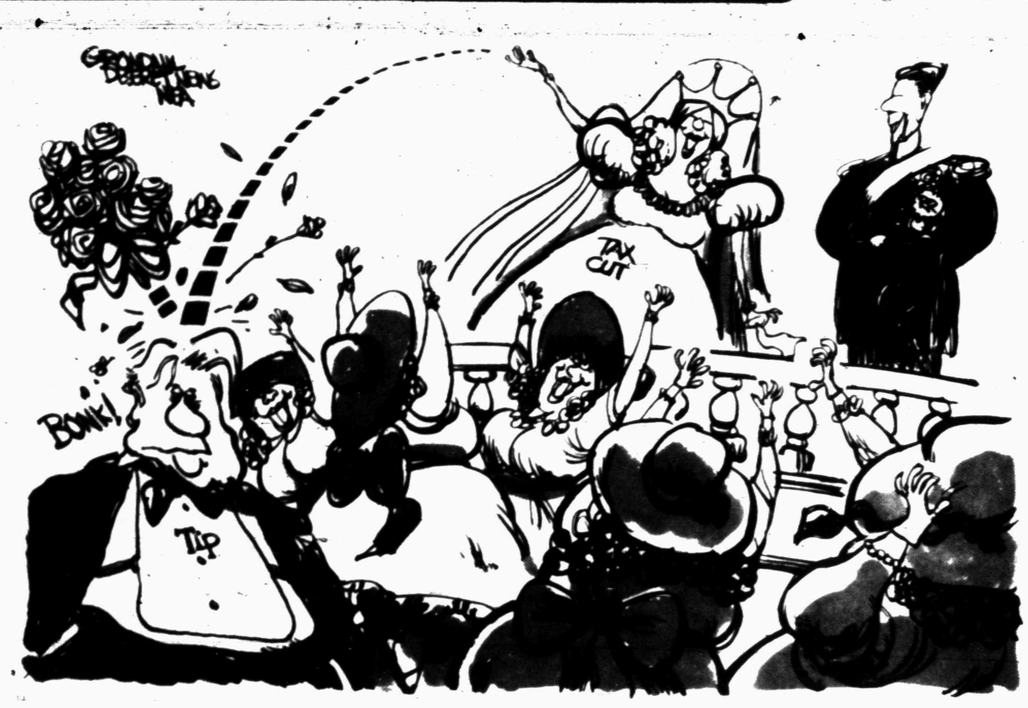

looking back

from the sdn files

10 YEARS AGO

Deborah Pruitt, who had participated in the World Association Seminar sponsored by Girl Scouts, spoke to the Snyder Rotary Club.

Kathleen Mott, soprano, daughter of the Rev. and Mrs. Virgil Mott of Snyder and a graduate of Snyder High School, received high praise in reviews by the Washington Post for a performance at the University of Maryland.

Larry Allen son of Mr. and Mrs. Matt Allen, received his Eagle Scout badge in ceremonies at First Baptist Church.

Sis Jones of Snyder was elected first vice president of the West Texas-New Mexico Florist Association.

Heavy rains gave Lake J. B. Thomas 18,000 acre feet of water, its biggest catch in six years.

15 YEARS AGO

Vickie Bawcom, former featured twirler with the Texas Tech Band, conducted a twirling school at Snyder High School.

Herb Barnett, director o the Scurry County Boy's Club for 4½ years, left to become director of a Boys' Club in McAllen.

Diane Hess was named Scurry County Farm Bureau Queen. Wanda Hudgins was runnerup.

Hermleigh High School majorettes attended a school for twirlers at SMU. They were Sharon Vernon, Sheila Mason and Sharon Peiper.

Borden County residents celebrated the 75th anniversary of the county, with a number of visiotrs on the program, including John Ben Shepperd of Odessa, chairman of the state historical survey committee.

20 YEARS AGO

The Snyder Tigers began fall workouts under a new head coach, Horrace Bostick. Other coaches on the varsity staf were Jim Stehley and V. V. Shearburn.

Mrs. Carl Kunkel and Mrs. Elizabeth Beavers attended a reading conference at West Texas State University.

Eddie Skains and Tim Burton receive first class badges at a court of honor held by Boy Scout Troop No. 35.

Snyder City Council men approved a tentative agreement for the city to sell treated water to the Rotan Water Authority.

25 YEARS AGO

Snyder set a new record for water consumption for a single day when 3,360,000 gallons were used.

Leo Schattel brought in the season's first bale of cotton in Scurry county. He was presented a check by Bentley Baize, vice chairman of the Snyder Chamber of commerce Agriculure Committee.

Six members of the Snyder Fire Department were treated for smoke and slight injuries while fighting a cotton fire in a Santa Fe Railroad boxcar 20 mile north of Snyder.

30 YEARS AGO

Ray Keenan, police chief, announced a schedule of two 12-hour shifts daily for the department.

The city's water ordinance was modified to allow watering of lawns four hours per week. Previously, only trees and shrubs could be watered, the restrictioned being imposed due to drought conditions and limited supplies.

thoughts

Biblical dogs were repulsive scavengers running in packs.

"And let them make a noise like a dog, and go round about the city. Let them wander up and down for meat, and grudge if they be not satisfied." — Psa. 59:14-15

roy mcqueen

publisher

The feller on Deep Creek says, "Some folks have more objections than objectives."

Just about any day of the week, a person can find many reasons to be glad that he lives in the good economic climate of Snyder and West Texas.

Sometimes you don't have to look very far. Our neighbors in Sweetwater have been hotly debating city budgets and taxes for next year. It seems the other night that some 400 persons turned out to protest a proposed budget that had a 74 percent increase.

In Snyder, however, the case is much different. Snyder's city budget has already been approved and no one turned out for the budget hearing at city hall.

The Snyder increase is a far cry from Sweetwater's 74 percent. The local increase is 14 percent, but in spite of the increase, the council is expected to be able to reduce the tax rate.

Not only do we have a healthy economy to thank, but we also believe we have a professional staff at city hall and a council that is conservatively progressive. In addition, it reflects some fine people that have served on the council now and in the past.

If Sweetwater does reduce the proposed budget from 74 percent to 58 percent, it will be interesting to see where the cuts are made. For example, Sweetwater spends approximately $100,000 more for police protection than does Snyder.

We certainly don't envy the problems to the east.

We have no sympathy for people who strike. Strikers, in our opinion are simply not professionals.

Therefore it's been impossible to muster any sympathy for the "plight" of the air traffic controllers. A story moved over the wire service last week that reinforced our feelings.

The story told the sad tell of a Dallas family. The father had walked away from his $45,000 a year job in Fort Worth.

The family bemoaned that they hadn't had a vacation in more than a year, and that the children had to work at fast food restaurants and that the children have started paying a token amount for room rent. The family hasn't turned on the air conditioner in three weeks, they say.

We do have compassion for the children of such families. We wish they didn't have to suffer for the bad judgement of their parents.

Nevertheless, we believe the air controllers strike has proven one thing. With 12,000 air controllers on strike, and airline service running at 75 percent of capacity, it tells us that we had far too many air controllers on the payroll in the first place.

letters to editor

Dear SDN Editor:

The article in Sun., Aug. 2, SDN on p. 8A about the Federal Aviation Administration wanting to tighten restrictions on "gliders" because they "are becoming an increasing threat to air safety" caught my eye. My husband, Charles, and I wish to make it emphatically clear to SDN readership that that article is **not** referring to the type of "glider" that we fly. The gliders (more commonly referred to as "sailplanes,") which we fly from Winston Field, Snyder, are fully regualted by Federal Air Regulation, by which we conscientiously abide! The "gliders" in the SDN article are more commonly referred to as "ultra lights," or hang-gliders - an entirely different type of machinery than our "sailplanes."

Yes, I do consider our sailplane flying safe. This summer, I've flown over 4,000 miles from (and returning to) Snyder in my AS W-19, 700 miles last week in an FAA-blessed regional contest at Caddo Mills, Tx., (placing 5th), and have claimed two National feminine soaring records for a triangle of 321.6 miles flown on July 14th from Winston Field to Seagraves, Crane County Ariport, and returning to Snyder in 6 hours and 13 minutes for a speed of 53.6 mph.

Sincerely,

Mrs. Charles W. Shaw
(Joann B. Shaw)

P.S. I am enclosing a more-authoritative article from another local publication.

BARBS

Phil Pastoret

People who never exercise are still limber enough to be able to put their feet in their mouths now and again.

Everyone has a favorite song — the roofer's is the one about rain being pennies from heaven.

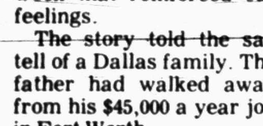

Any year now, the calendar-changers will be dating Halloween for July because it's better weather for the trick-or-treat crowd.

You're hooked on commercials when you dash out of the room for a moment while the movie is showing.

If we all pull together, who'll be left to hang on to the other end of the rope?

Berry's World

"Well, those are the slides of our trip. Now, I want to show you our room of royal wedding souvenirs."

commentary

donald f. graff.

Refusing to recognize a fact does not make it disappear, a truth that the carnage in Lebanon should be making perfectly clear to a number of parties if it wasn't already.

To the Palestinians, for a prime example, whose leadership for 33 years has refused to accept the existence of the state of Israel. That refusal has not made that state any less real, or prevented it from becoming the dominant military power in the Mideast, capable of deploying its power virtually wherever and whenever it chooses.

But also to the Israelis, who for almost as long have refused to recognize the Palestinian leadership as a legitimate negotiating partner. In becoming a party to a ceasefire in Lebanon, whether it effectively curbs the fighting or not, they have now for all practical purposes done so. They may tell themselves that they have had no direct dealings with the Palestinians. But they are the only ones listening. Their deal, no matter how many intermediaries separate the two parties, is with the PLO.

And, we may hope, to the makers of what passes for policy in Washington these days. For most of the first six months of this administration, they chose to downplay, if not quite deny, the Arab-Israeli conflict as the fundamental issue in the Mideast and the primary focus of the area's attention and energies. Washington preferred to view the Mideast in terms of its own grand design for a worldwide mobilization against the Soviet menace, with Israelis and pro-Western Arabs lining up together on their local front. Instead, it got another Arab-Israeli mini-war and the responsibilities of an intermediary role for which its earlier attitudes toward the participants had not prepared it.

There is, however, a danger that in all this reciprocal facing of truths in Lebanon something may indeed disappear—Lebanon. The fighting may stop but the tensions, internal and external, that brought it on remain. It is questionable how much longer Lebanon can be subjected to them and survive as a political entity.

It is true that the Lebanese have themselves to blame to a considerable extent for their present predicament. They have chosen to put sectarian differences ahead of common interests as a political entity. They have preferred to call in outsiders to aid in fighting each other rather than to realistic and effective internal accommodations.

But their Arab neighbors are much more to blame. these, with the partial exception of the Jordanians, did nothing to assimilate the floods of refugees from Palestine beginning in 1948. Exactly the opposite, in fact. The refugees were useful as pawns in maneuverings against Israel and to this end their continuing distress was an advantage.

Not, however, the developing militancy of the Palestinians' fragmented leadership. Syrians, Iraqis and, early on, the Egyptians gave strident lip service to the Palestinian cause but kept tight rein on activities in its behalf within their own jurisdictions. Jordan, which had granted citizenship to refugees, was close to being taken over until it fought a short, sharp war in 1970 to drive guerrilla forces out of the country.

Lebanon, smallest and politically most fragile of the Arab countries, was incapable of acting with similar firmness in its own interests. The Palestinians did in effect take over, turning the country into a staging base for their hit-and-run war with Israel at no matter what cost to the Lebanese economy and people.

The Syrians arrived in 1976, initially to stop the fighting among Lebanese factions and Palestinians but staying on as participants. Israeli intrusions in force followed, and the steady escalation of attack and counterattack leading to the current crisis.

It is possible that, providing the cease-fire holds, everyone may be able to salvage someting of value from the wreckage—Israel a greater measure of security on its northern border, the PLO, at least de facto Israeli and American recognition of its authority to speak for the Palestinians and Washington a more realistic attitude toward the Mideast and of its relationships with both Israelis and Arabs.

Everone, it would appear, except Lebanon.

ASTRO-GRAPH

Bernice Bede Osol

Your Birthday

August 16, 1981

Take advantage of those bits of secret or classified information that will come your way in the year ahead. Wise usage on your part could aid you materially or provide another flow of cash.

LEO (July 23-Aug. 22) No one will be able to push you into any involvements with them unless you first know all the ramifications. You're wise to find out where you'll stand. Romance, travel, luck, resources, possible pitfalls and career for the coming months are all discussed in your Astro-Graph which begins with your birthday. Mail $1 for each to Astro-Graph, Box 489, Radio City Station, N.Y. 10019. Be sure to specify birth date.

VIRGO (Aug. 23-Sept. 22) When dealing with others on a one-to-one basis you have a tolerance for them most people wouldn't. Your kindness will cement lasting bonds.

LIBRA (Sept. 23-Oct. 23) Today, you need to catch up on all the little things you've been wanting to accomplish. A more quiet day, spent productively, will give you a lift.

SCORPIO (Oct. 24-Nov. 22) Your intense and obvious concern for the well-being and comfort of those with whom you share your day captivates them and makes you loved.

SAGITTARIUS (Nov. 23-Dec. 21) Although many other things may vie for your attention today, your only interests will center around your home and family and their needs.

CAPRICORN (Dec. 22-Jan. 19) You are both introspective and curious today, seeking answers or viewpoints to help you be the person you'd like to be. It will be time well spent.

AQUARIUS (Jan. 20-Feb. 19) Those you encounter today will experience the depth of your generosity. You may not have much to give, but what you offer will be given graciously.

PISCES (Feb. 20-March 20) You're a far better take-charge person today than you give yourself credit for. Even if you don't seek it, you'll find others looking to you for leadership.

ARIES (March 21-April 19) You may not be able to act today like the blithe spirit you normally are, either because of some restrictive conditions or a withdrawal attitude on your part.

TAURUS (April 20-May 20) More subdued companions will appeal to you today. You're not in the mood to tolerate friends who are a bit on the loud or domineering side.

GEMINI (May 21-June 20) There's ample room at the top for you today, but the only way to reach it is to climb that ladder slowly and unobtrusively. Eagerness makes you stumble.

CANCER (June 21-July 22) Take all the time you need when dwelling on important issues today. Make up your mind only when good and ready. The sure, but slow, method works for you.

August 17, 1981

Your possibilities for adding to your resources from a second source look extremely good in the coming year. There's a chance that you may convert more than one sideline into extra income.

LEO (July 23-Aug. 22) More than one way can be found today to solve a problem for which you've felt there was no solution. Either way will work. Romance, travel, luck, resources, possible pitfalls and career for the coming months are all discussed in your Astro-Graph which begins with your birthday. Mail $1 for each to Astro-Graph, Box 489, Radio City Station, N.Y. 10019. Be sure to specify birth date.

VIRGO (Aug. 23-Sept. 22) Partnership situations should work out very well today because you will be able to team with persons who have what you lack, or vice versa.

LIBRA (Sept. 23-Oct. 23) Be on your toes today. Something extraordinary could develop which should prove advantageous to you materially. A male friend will be the catalyst.

SCORPIO (Oct. 24-Nov. 22) Just about anything you turn your hand or mind to today should work out satisfactorily. You'll really shine if you're masterminding social arrangements.

SAGITTARIUS (Nov. 23-Dec. 21) Instead of buckling under pressure today, it will serve to bring out the best in you. You may surprise yourself and others with your accomplishments.

CAPRICORN (Dec. 22-Jan. 19) You possess the innate ability to take the ideas of others and improve upon them. Today your special gift will be ingeniously utilized.

AQUARIUS (Jan. 20-Feb. 19) Your financial prospects look very encouraging today. If you properly handle two situations in which you're involved, each should turn out beneficially.

PISCES (Feb. 20-March 20) You'll conduct yourself extremely well in challenging or competitive situations today, especially where sports are concerned. Be aggressive and play to win.

ARIES (March 21-April 19) You may be given the opportunity today to help change something for the better for another that he or she is unable to do unaided.

TAURUS (April 20-May 20) You are very skillful today at getting others involved in projects or enterprises which you feel to be progressive and for the good of the group.

GEMINI (May 21-June 20) Give top priority today to situations which can advance your position, financially or careerwise. These conditions may not be of a lasting nature.

CANCER (June 21-July 22) Your organizational and leadership qualities will be operating better than usual today. You're apt to find two areas where you can use them successfully.

(NEWSPAPER ENTERPRISE ASSN.)

Governor Has Resigned Post

MEXICO CITY (AP) — The governor of Coahuila state on the Texas border has resigned in the face of a grand jury hearing into charges he illegally amassed a $30 million fortune at public expense during his six-year term.

A gubernatorial election is already scheduled Aug. 30, but the victorious candidate does not take office until Dec. 1. Congressman Francisco Madero was to be sworn in today as interim governor.

In The Oil Patch...

Wildcat Activity Remains Brisk In Scurry Co.

Wildcat drilling activity remained brisk in the area, especially in nearby Borden County.

Texana Resources Corp. of Dallas will drill the No. 3 Vittrup, a 10,000-foot wildcat in Borden County, 15 miles northwest of Gail.

Site is 1,500 feet southwest of the opener and lone producer in the Reo field, ½ mile west of its No. 2 Vittrup. Location is 660 feet from the south and 1,980 feet from the west lines of Section 35, Block 32-6n, EL&RR Survey.

The Reo opener, the firm's No. 1 Vittrup, was drilled to 9,922 feet and was finaled Nov. 26, 1980 to pump 62 barrels of 38 gravity oil, plus 117 barrels of water with gas-oil ratio of 225-1, through perforations at 7,333-350 feet.

Tucker and Gilmore of Midland will drill the No. 2 Good, a 10,000-foot wildcat three miles east of Vealmoor.

Site is in the north edge of the Borden County portion of the Vealmoor (Canyon and Cisco) field, lone location north of a 7,840-foot failure.

Location is 1,973 feet from the south and and 467 feet from the west lines of Section 22, Block 32-3n, T&P survey.

The Vealmoor field produces from the Canyon reef at average depth of 7,934 feet.

Westland Development Corp. of Houston will drill the No. 1 Don Jones, an 8,700-foot Ellenburger wildcat in Borden County, 15 miles northwest of Gail.

Project is ⅜ mile northwest of its No. 1 Shafer, recent Strawn discovery, ⅞ mile northeast of an 8,382-foot failure, 1⅜ miles east and slightly south of the depleted Ellenburger re-opener in the Myrtle, North (Strawn and Wolfcamp) field.

Location is 1,830 feet from the north and 467 feet from the east lines of Section 423, Block 97, H&TC survey.

The No. 1 Shafer, drilled to 8,475 feet, was finaled July 17 for 225 barrels of 41 gravity oil, plus seven barrels of water on a 10-64-inch choke and perforations at 7,880-898 feet.

The failure, Shell Oil Co. No. 1-MA Jones, abandoned Oct. 26, 1958, topped the Ellenburger at 8,374 feet.

Aminoil USA Inc. of Midland will drill the No. 3 Chilton 21 as a ⅝-mile south and very slightly west outpost ot the opener and lone producer of the Wicker (Strawn) field of Borden County, five miles southeast of Gail.

Location is 1,980 feet from the south and 660 feet from the east lines of Section 21, Block 30-4n, T&P survey.

The discovery, the firm's No. 1 Dennis, was finaled June 16 to pump 28 barrels of 41.3 gravity oil, no water, with gas-oil ratio of 732-1, through perforations at 8,281-83 feet.

Aminoil also will drill the No. 2 Evans B as an ½-mile east outpost to the four-well AUSA (Strawn) field, 17 miles northeast of Gail.

Location is 833 feet from the north and 467 feet from the east lines of Section 464, Block 97, H&TC survey. Contract depth is 8,300 feet.

Nucorp. Energy Inc. of San Antonio has finaled the No. 1 Garrett-Stewart, a Kent County discovery, nine miles west of Clairemont.

Located 2⅜ miles southsoutheast of the Chaparral (lower Pennsylvanian) field, the well was finaled to pump 26 barrels of 33 gravity oil, plus 59 barrels of water, with gas-oil ratio of 1,350-1.

Production was through perforations at 6,915-16 feet which had been acidized with 250 gallons. A reentry operation, it was cleaned out to 7,320 feet, with 4½-inch casing set at that depth and plugged back to 6,921 feet.

Originally drilled by Tesoro Petroleum Corp. to 7,700 feet, it was abandoned March 16. Location is 1,980 feet from the south and east lines of Section 87, Block G, W&NW survey.

Convest Energy Corp. of Houston will drill the No. 3-S Wayne Williams, et al, as an approximate 1,550-feet north and slightly west offset to the Strawn C opener and lone producer from that pay in the Kent County portion of the Pollan multipay field, two miles southwest of Polar.

Location is 3,020 feet from the south and 1,300 feet from the east lines of Section 59, Block 5, H&GN survey. Contract depth is 7,800 feet.

The discovery, the firm's No. 7 Wayne Williams, was finaled May 18 to flow 128 barrels of 40 gravity oil, no water with gas-oil ratio of 328-1 through perforations at 7,488 feet. The field was opened to Ellenburger production and that pay has extended into Garza County.

Westland Oil Development Corp. of Houston has scheduled an 8,300-foot wildcat, the No. 1 Edwin Parks, 10 miles southwest of Justiceburg.

The venture is ½-mile southwest of the depleted Wolfcamp opener and lone producer from that pay in the Red Loflin, North (Ellenburger and Pennsylvanian) field, 1¼ miles northeast of dual Strawn and Ellenburger production in the Red Loflin field.

The project has recovered 350 feet of gas, 60 feet of slightly oil and gas cut mud, 300 feet of gas and oil cut water and 90 feet of slightly oil and gas cut mud on a drillstem test in an unidentified zone.

Tool was open 1½ hours on the test taken at 7,803-38 feet. Drilling continues below 8,200 feet.

Location is in Section 743, Block 97, H&TC survey.

Wood Petroleum Corp. of Oklahoma City has resubmitted application to drill its No. 1 Gray, a 53,00 foot wildcat in Fisher County, three miles south of Roby.

The venture is ⅝-mile east-northeast of a 6,680-foot falure, 2¼ miles southeast of the Longworth (Flippen) field.

Location was abandoned July 22. and is located 467 feet from the north and west lines of Section 34, Gillespie CSL No. 305.

The Dixon multipay field gained its fifth Odom lime oil producer and a location east extension to that pay with completion of Texas International Petroleum Corp.'s No. 23 Edwin Parks, five miles, northwest of Silver.

The project was finaled to pump 16 barrels of 42 gravity oil, plus 120 barrels of water, with gas-oil ratio of 9750-1. Production was natural through perforations at 6,869:95 feet. Location is 1,980 feet from the south and 660 feet from the east lines of Section 2, Block 12, H&TC survey.

Hedges Set For Meeting

Brenda Hedges, vice president for First Federal Savings and Loan in Snyder will attend a meeting at 10 a.m. Monday at the Holiday Inn in Big Spring.

The Texas Savings and Loan League has called a 10 a.m. press conference in the Inn lobby. Speaking there will be the executive director of the Texas Savings and Loan League and the state president of the Texas Savings & Loan trade association.

The meeting is expected to be attended by some 100 savings and loan personnel from across the state.

Photography Deadline Set

Aug. 25 is the deadline for West Texas amateur photographers to enter competition being sponsored by the Scurry County Museum at Western Texas College.

Tim Livesay, assistant director of the Dallas Museum of Fine Arts, will judge entries. Photographs will be judged in three categories: Scenic, People and General. A purchase prize of $50 will be given first place in each category. Second place will receive $25 and third place will receive certificates.

Each photographer may submit a maximum of three original entries, should be priced or marked not for sale and should be matted or framed for hanging. All photos will remain on exhibit until Sept. 29.

Inquiries about the competition should be sent to Lisa Hillis at the Scurry County Museum. She may be called at 573-6107.

Cosmetology Is Available

Persons interested in enrolling in the cosmetology course at Western Texas College on Sept. 1 are asked to contact Judy Border or Janet Gattis as soon as possible.

Cosmetology students receive 1,500 hours of training in a 12-month period, then take a state board examination to receive licenses.

Nixon On Tap For Program

Senior Citizens will hear a musicial program presented by Sharon Nixon at 11:30 a.m. Tuesday in the Senior Center dining room.

The Senior Center is open each weekday with a varied program of activies. A group of local senior citizens will leave Monday for Hawaii but most of the regular activities at the Center will continue. Ceramics classes wll not meet for the remainder of August.

Persons wanting information about the Center may call 573-0104. The Center does provide some transportation and arrangements can be made by calling the same number.

SNAPPER · HONDA · KOHLER · McCULLOCH · JOHN DEERE
Authorized Sales, Service, Repair, Parts & Accessories
KEY BROTHERS
LAWN & LEISURE DIVISION
600 E. 37th St. 573-3201

Something New
Is Coming To
SNYDER FREEZER MEATS
Aug. 24th

Furr's
WIN! $2,000 in DIAMONDS PLUS $1000 CASH
OTHER CASH PRIZES $1000 $100 · $5 · $2 · $1
DIAMOND JUBILEE BINGO
GROCERY CERTIFICATES $100 · $50 · $25
Begin Your Card Today
ODDS CHART as of July 15, 1981

PRIZE VALUE	NO. OF PRIZES	ODDS FOR ONE STRIPE VISIT	ODDS FOR 13 STRIPE VISITS	ODDS FOR 26 STRIPE VISITS
[illegible]	20	[illegible]	[illegible]	[illegible]
[illegible]	135	[illegible]	[illegible]	[illegible]
[illegible]	600	[illegible]	[illegible]	[illegible]
[illegible]	700	[illegible]	[illegible]	[illegible]
[illegible]	[illegible]	[illegible]	[illegible]	[illegible]
[illegible]	[illegible]	[illegible]	[illegible]	[illegible]
[illegible]	[illegible]	[illegible]	[illegible]	[illegible]
[illegible]	[illegible]	[illegible]	[illegible]	[illegible]
[illegible]	[illegible]	[illegible]	[illegible]	[illegible]
TOTALS	[illegible]	[illegible]	[illegible]	[illegible]

This game being played in the seventy-three (73) participating Furr's stores located in West Texas and New Mexico.
Scheduled Termination Date October 10, 1981

FARM PAC 8 BUNS · SAVE BIG! · Hot Dog or Hamburger · Farm Pac · Buns · 8-Ct. Pkg. 2 89¢
FARM PAC POTATO CHIPS · SAVE BIG! · Farm Pac · Potato Chips · Regular or Dip Style · PURCHASE POWER! · 8½-oz. 59¢
Peyton's · Hot Links · PURCHASE POWER! · Lb. 99¢

Open 8am 'til Midnight Everyday!
Now Your Dollars Are Worth Even More At Furr's!
PURCHASE POWER!

Napkins · Zee · 260-Ct. 3 For $1
Barbecue Sauce · Kraft · Assorted Flavors · 18-oz. 69¢
Salt · Ice Cream · 4-Lb. 49¢
Mustard · Food Club · 34-oz. 53¢
Milk · Eagle Brand · 14-oz. can 99¢
Pickles · Food Club · 48-oz. $1.19
California Santa Rosa Plums · 4 Lbs. $1.00
Kentucky Wonder Beans · Lb. 49¢
Pecos Sweet Cantaloupes · Lb. 19¢
Eggplant · Glossy & Black · Lb. 29¢

Club Steak · Furr's Proten · PURCHASE POWER! · Lb. $2.69
Pork Ribs · Furr's Proten Country Style · Lb. $1.39
Pork Chops · Furr's Proten Loin Center · Lb. $2.19
Franks · Farm Pac · 12-oz. 89¢
Charcoal · Topcrest · 10-Lb. Bag $1.19
Charcoal Lighter · Topcrest · Quart 99¢
Toothpaste · Regular or Mint · 6.4-oz. Tube $1.39
Bottles · Playtex · Disposable Bottles for baby · 125's $1.99

Breeders Quest For Perfect Animal

KANSAS CITY, Mo. (AP) — Everything about him was perfect. Weight, bone structure, coloring, breeding potential — it all was put together just right.

The reward for perfection? Over $1 million. The adonis? A 1,800-pound, 2-year-old purebred Hereford bull who goes by the name of Centennial.

"He was a humdinger...really something else," recalled Bud Snydow, assistant secretary of the American Hereford Association.

Centennial walked away with first place in the Hereford competition earlier this year at the National Western Stock Show in Denver, the crown jewel of American livestock shows.

Centennial won $250 in prize money just for strutting his stuff at the show. But Snydow said that over Centennial's lifespan, the sale of his semen and offspring will likely reap more than $1 million for his proud owners, the V Bar Ranch of Stanton, Texas.

At the same show in Denver, the AHA auctioned off a half interest in the 1980 champion, LeGrand Domino 7184, for $301,000. If he performs as anticipated, the bull will earn more than three times that.

Centennial, like other grand champions, was no fluke. A finely sculpted bull or cow is the product of decades of pure breeding, a quest for the perfect specimen. That's where the AHA and other cattle organizations come in.

"We're here to refine the breed and protect its integrity through records," Snydow said.

The AHA, celebrating its 100th year, is based in Kansas City, on Hereford Lane. To get there, just look for the giant plastic bull, perched high atop a 90-foot brick pylon, resplendent in the Hereford colors of burnt-orange and white.

"He doesn't have a name," Snydow said. "We just call him 'the bull in the sky.'"

He may not have a name, but he has a rich heritage in the cattle industry. And much of it is to be seen at the AHA's Heritage Hall, a Hereford hall of fame. For example, there's a majestic color portrait of Anxiety 4th.

Snydow said Anxiety 4th is considered the father of American Herefords, which were imported in 1881 from Herefordshire, England.

"The whole modern-day American breed traces through him and his descendants," Snydow said.

The AHA was formed June 22, 1881, by a few beef cattle pioneers meeting in Chicago.

"A hundred years later, the organization functions magnificently and with a vitality its founders scarcely could have imagined," boasted Don Ornduff, who for 51 years worked for the American Hereford Journal. "The babe in swaddling clothes has become a giant."

It has indeed.

Stored in the AHA's computerized registry is information on 18.2 million head of cattle. About 225,000 registrations are added each year, at an average fee of about $7.50 a head. Hereford breeders alone spend more than $1.7 million a year for performance data. They have to.

"Breeding is one heck of a competitive business," explained Keith Evans, director of communications for the American Angus Association in St. Joseph, Mo.

Snydow and Evans said the pressure has been wrought largely by sagging beef sales at the supermarket.

Commercial producers are searching for "superior performers" — those which take on the most weight on the least amount of food, Snydow said. When looking to purchase seed-stock, a producer turns to the cattle organizations.

The information he'll get, typically, is an animal's date of birth, parentage, weaning and yearling weights as well as its weight ratio to siblings.

"You look for the animals who are superior and whose progeny are, predictably, going to be good," Snydow said.

Simple. But it hasn't always been that way. The AHA, AAA and other cattle organizations didn't begin keeping thorough documentation on pure breds until about 25 years ago. Earlier, producers had to depend almost solely on livestock shows for choosing breeding stock. That was sort of a hit-and-miss proposition, besides being time consuming and costly.

"The buying process has gone from the show ring to the computer," said Evans.

Tickets
Now Available
In Our Office
For
Southwest Airlines
Serves 15 Cities
Arrangements Made For All Airlines

Adventures Unlimited
Travel Service
Jim & Murray Anne Ray
1822½ 26th Street 573-4023

HEALTH TIP from DEAN

DRUGS & ALCOHOL

Alcohol and drugs frequently interact with damaging results. Such drugs as tranquilizers, analgesics, anticoagulants, antihistimines & insulin are adversely affected by alcohol. To be safe, it is best to avoid alcoholic beverages while on medication.

Stinson Drug
RELIABLE PRESCRIPTION SERVICE SINCE 1928
FINE COSMETICS & PERFUMES
1815 25th Street North Side of Square 573-3531

BACK TO SCHOOL--Tom Scannicchio, assistant superintendent for curriculum, is busy with last minute preparations for the first day of classes on August 24. Several curriculum changes have been developed for the new school year. (SDN Staff Photo)

Conway New FNB Officer

Lewis Nance, president of First National Bank, has announced the election of Gary Conway, 32, as the bank's operations officer.

Conway was chosen for the position by the bank's board of directors last week.

"We are pleased to have Gary join our professional banking team," Nance said. "He is well-trained in the area of operations and will be of great assistance to our staff and customers as we make plans to move into our new banking facility."

Gary Conway

Conway comes to Snyder from the Brownfield State Bank and Trust Co. where he was a management trainee for the past 14 months.

Prior to that he was an accountant for Goodpasture Grain's fertilizer division and prior to that he was employed by Anderson-Clayton in Lubbock.

A graduate of Littlefield High School, Conway attended South Plains College in Levelland and graduated from Texas Tech in 1976 with a degree in accounting.

In Brownfield he was secretary of the Brownfield Jaycees and was active in the Brownfield Soccer Association.

He and his wife, Georganne, a realtor, have two children, Jaci, 8 years old, and Michael, 4 years old.

Pool Players Have Increased

The Senior Citizens Center is in the market for a second pool table.

Gloria Shaw, Senior Center director, said the number of pool players has greatly increased. Mrs. Shaw will be out of the Center from Aug. 17-26, but would like to talk to persons about a pool table for the Center after that date.

Use Snyder Daily News Classified Ads 573-5486

CLYDE HALL, JR.
SNYDER INSURANCE AGENCY
"Insurance for your Every Need"
1820 26th St. 915/573-3163
Snyder, Texas

COMING SO

FN

will mo

and

We'll

Not enough rain
can ruin a crop of winter wheat.
All-Risk Crop Insurance can save you.

Try any way you can to get water from the skies.

But just in case, make sure you get All-Risk Crop Insurance to protect yourself. Not only against drouth, but against other natural disasters such as wind, insects, disease, even too much moisture.

When you consider it takes five years of your profits to put a crop in the ground, that's protection you can't do without. See us today, and we'll help you farm with a lot more confidence.

All-Risk Crop Insurance

Call 1-800-447-4700
For Your
Area Representatives

io, assistant
th last minute
on August 24.
developed for

v
r

Conway

with a degree
g.
field he was
of the
Jaycees and
ve in the
d Soccer

his wife,
realtor, have
, Jaci, 8 years
hael, 4 years

yers
creased
or Citizens
he market for
table.
naw, Senior
tor, said the
ol players has
reased. Mrs.
e out of the
Aug. 17-26,
ke to talk to
t a pool table
er after that

Daily News
Ads 573-5486

u.
nce
her
ut a
See
e.

Senior Citizen Menu

MONDAY
Grilled Ham wPineapple
Candied Yams
Buttered Califlower
Early June Pea Salad
Vanilla Cream Tarts
TUESDAY
Roast Beef
AuGratin Potatoes
Green Lima Beans
Marinated Beet Salad
Fruit Cocktail Cake
WEDNESDAY
Hamburger Steak wonion, Brown Gravy
Buttered Broccoli Spears.
Creamed Yellow Corn
Pineapple & Cheese Ring;
Lemon Layered Surprise
THURSDAY
Chicken Fried Steak
Tater Tots
Green Beans
Garden Salad
Fruit Cobbler
FRIDAY
Deep Fried Catfish
Second Entree-Doris' Choice
Seasoned Turnip Greens
Buttered Squash
Sliced Cantaloupe
White Cake

Wilson Gets Her Masters

Sheryl Lynn Wilson, a graduate of Snyder High School and Texas Tech University, received her Masters of Education at Hardin-Simmons University during August 14 commencement exercises.

Mrs. Wilson lives in Sweetwater with her husband Wayne and daughters Wendy and Kary and teaches in the Sweetwater Public Schools.

She is the daughter of Mr. and Mrs. Russell Jones of Snyder.

Ira Schools Raises Wages

Ira Public Schools has raised the amount paid to substitute teachers to $45 per day.

Persons interested in substitute teaching during the 1981-82 school year should call the administration office at 573-2628 and request an application.

Requirements for placement on the substitute teachers list are a minimum of 60 college hours and to be at least 21 years years of all. A college transcript is to be presented at each interview.

At one time, American beachfront vendors used to hire professional drowners to attract business — and that is how W.C. Fields broke into show business.

Texas
Amateur Wrestling
Mon. Aug. 17,
8:30 p.m.
National Guard Armory

WORLD
CHAMPIONSHIP
MATCH
The Communist
VS.
Mark Chapman

TEXAS TAG
TEAM CHAMPIONSHIP
Alvin Hargis
Masked Maniac
VS
Jesse Garcia
Chip Parker

EZELL JONES
VS.
ANTIQUE POLLARD

DEREK SMITH
VS
NATE TYLER

Tickets at Door
Adults $4.00
Children $2.00

THE TWO LOCATIONS OF THAT TOOL PLACE

$100,000.00 INVENTORY REDUCTION SALE!

THAT TOOL PLACE OF SNYDER AND LUBBOCK
MUST REDUCE $100,000.00 OF TOOLS, POCKET KNIVES & ELECTRONICS
PRICES GOOD FOR ONE WEEK ONLY AT BOTH LOCATIONS—NO RAINCHECKS

40 PC. SOCKET SET
1/4" & 3/8" DRIVE SAE AND METRIC COMBO
$5.99
WHILE 300 LAST

½" DRIVE SOCKET SET
25 PIECE SIZE FROM 3/8 TO 1 1/4
$18.99 ALL SAE

¾" DRIVE SOCKET SET
SIZES FROM ¾" TO 2"
$59.99

4 PC. PIPE WRENCH SET
SIZESS 8"-10" 14"-18"
$15.99
24" PIPE WRENCH LIFE TIME WARRANTY $13.99
36" PIPE WRENCH LIFE TIME WARRANTY $33.99

GENEVA $169.99
IN DASH-AM FM CASSETTE
AUTO REV. 5 SLIDE EQUALIZER

100 WATT 5 CONTROL EQUALIZER AMPLIFIER	CASS TO 8 TRACK ADAPTOR	100 WATT 7 CONTROL EQUALIZER AMPLIFIER LED MEATERS
$39.99	$24.99	$52.99

Lake 3 Way 6X9 100 Watt Spks, Pair $59.99
Box Spks 3 Way 50 Watt, Pair $39.99
Deluxe 3 Way 6X9 30 Watts, Pair $34.99
Jensen 4X10 Coaxail, Pair $46.99
Sanyo-4 Spk. System, 2- 6X9 Woofers2-3½" Tweeters $79.99
PORTABLE
AM-FM 8 TRACK-AC-DC $39.99
AM-FM Cass-Play & Rec. $46.99
AM-FM Cass Stereo Play & Rec. $99.99
AM-FM HEADPHONE RADIO $13.99

LADIES BLOUSES ½ Price
NONE AS SHOWN

LADIES TERRY SHORT SET
YOUR CHOICE $5.00

JOGGER STYLE ROLLER SKATES
INDOOR-OUTDOOR
$19.99

INDUSTRIAL GRADE VISES 5"
$39.99

INDUSTRIAL GRADE BENCH GRINDERS
BALL BEARING
6" - ½ H.P. $41.99
8" WHEEL ¾ H.P. $69.99

COME-A-LONGS
ALL TRADE
TWO TON
$18.99

FOOT PUMP
- ALL METAL CONSTRUCTION—WITH GAUGE
COMPARE AT $14.99
$6.99

ALL LEATHER CARPENTER BELTS
TWO POCKET
$13.99

PNEUMATIC AIR TOOLS
½" AIR WRENCH ALLIED $41.99
¾" AIR WRENCH ALLIED $129.99
AIR RATCHETT ALLIED 3/8" DRIVE..... $41.99
BUTTERFLY WRENCH ALLIED 3/8" drive $41.99

SCHRADE CUTLERY CORPORATION MADE IN USA
POCKET KNIVES
Uncle Henry
SCHRADE OLD TIMER
While They Last
1/2 MANUFACTOR'S LIST PRICE

4 TON PORTA POWER
WITH ACCESSORIES
10 TON PORTA POWER WITH ACC. $209.99
$129.99

INDUSTRIAL GRADE
DRILL PRESSES
5 SPEED FLOOR ½ H.P. ½" CHUCK $179.99
16 SPEED FLOOR ¾H.P. 5/8" CHUCK $249.99
12 SPEED BENCH ½ H.P. 5/8" CHUCK $179.99

FURNITURE
MANY ONE OF A KIND
NONE AS SHOWN
MANY BROKEN SETS
PRICED TO SAVE YOU
$$$$MONEY$$$$

OPEN & BOX END WRENCH SETS
16 PC. ALLIED OPEN & BOX END SAE OR METRIC
SAE SIZES TO 1¼" METRIC TO 32 MM $24.99
11 PC. ALLIED
SAE SIZES FORM 3/8" TO 1" $14.99
ALSO METRIC SIZES

7 PC. NUT DRIVER $5.99
2 X 60 DUCT TAPE $3.99
IMPACT DRIVER $5.99

P/U TOOL BOXES
$84.99

SCREWDRIVER SETS
11 PC. WOOD HANDLE
$5.99
SCREWDRIVER 6 PC. JEWELERS SET $1.99
5 Pc. ROSCOE
$3.99

5 PC. TOOL SET
SET INCLUDES
6" NEEDLE NOSE PLIERS
7" LINEMAN PLIERS
6" WIRE CRIMPER TOOL
8" PLASTIC COATED HANDLE PLIER
10" LOCKING PLIER
$13.99

5 PIECE ADJUSTABLE WRENCH SET
SIZES 6-8-10-12-15
$23.99

BALLPIEN HAMMER SET
4 PC. SET
SIZES 8-12-16 & 24 Oz.
$15.99

AIR HOSE
50'
$12.99

ELECTRICAL TAPE
¾" x 60 YDS VINYL
10 ROLLS
$3.99

LOCKING PLIER SET
3 PC. SET
$9.99

OUR HAND TOOLS CARRY A LIFETIME WARRANTY

THAT TOOL PLACE
312 East Highway, Snyder
Open Daily 9 - 5:30

Tiger Training Camp....

Learning System No Breeze

"We haven't peaked yet," grinned Coach George Byerly, pausing to talk for a minute while his 1981 Snyder High School Tiger varsity football team took a brief break from morning workouts.

Despite some apparent problems, including a lack of numbers and the absence of a couple of starters, Byerly keeps his determination at an optimistic level.

"We're not in shape, few in numbers and we haven't learned our offense or our defense yet. Other than that, we're doing fine," he smiled again.

"But it's going to take time to adjust to the new system. Right now, it's taxing the kids' brains. It's all new to them. But we're hoping that one day it will all kind of click together and we'll get what we want."

Byerly and his new assistants chucked the veer and the I, used by the last five Snyder Tiger teams, and are installing the T this year - that and a new defense as well, is the cause of the apparent confusion.

"We are few in number," he said of the 28 young men out for the first day of workouts with pads, "but the ones we have are dedicated individuals. They're working hard."

Three of the 28 are sidelined with injuries, including 1980 starters Barry Davis and Glenn Parham. Davis has been suffering headaches, and Parham and junior varsity standout Keith Wallace have knee problems.

"All of them occurred before workouts began," said Byerly, who can feel fortunate that his small group has been relatively injury-free since workouts opened last Monday.

"We've had a few minor things, but nothing that's really kept anyone from working out," he conferred.

The Tigers are working out daily at 8 and 3:30, and workouts are open to the public. Snyder will hold its first scrimmage Aug. 21 against Vernon in Stamford, at 7 p.m.

GATHER 'ROUND -- Head football coach George Byerly speaks to his 1981 Tiger team during two-a-day workouts being held at the high school practice field. The Tigers workout each day this week before testing their skills against Vernon in scrimmage action Friday at 7 p.m. in Stamford. (SDN Staff Photo)

IF YOU LOSE YOUR COOL
CALL
573-9933
WHITE'S HEATING & AIR CONDITIONING SERVICE
2900½ EL PASO, P. O. BOX 64
SNYDER, TEXAS 79549
PHONE 573-9933

Snyder Soccer Association
Fall Registration
Boys & Girls Ages 4-11
Aug. 18-20-25-27
3-5:30 p.m.
Saturday Aug. 29
10 a.m. To 12 Noon
Snyder Athletic Center
Season Starts Sept. 12
Coaches Needed

Washington Stands Out As Redskins Win, 27-13

WASHINGTON (AP) -- Halfback Joe Washington ran for one touchdown and threw for a second to lead the Washington Redskins past the Minnesota Vikings 27-13 Friday night in a National Football League exhibition game.

The Redskin defense also played a big part in the victory, Washington's second without a loss, holding the Vikings to 40 yards on the ground while sacking Minnesota quarterback Steve Dils four times for 40 yards.

Washington, acquired in the off season from the Baltimore Colts for a second-round draft pick in 1982, scored in the first half on a 4-yard run and then tossed a 29-yard touchdown pass to Zion Mckinney.

Washington's touchdown run, set up by a 23-yard pass from Joe Theismann to Lewis Walker, saw the 5-foot 10, 185-pound Washington hurdle safety Tonny Xannon and then drive cornerback John Swain into the endzone.

The score followed a 73-yard touchdown pass from Minnesota's Steve Dils to Sammy White.

Theismann, who completed 11 of 15 for 143 yards and one touchdown, marched the Redskins down the field twice in the opening half.

Moving from their own 20, the Redskins moved 80 yards in the first period to take a 7-0 lead.

Terry Metcalf accounted for 19 of those yards, including the final six on a pass from Theismann.

Season Tickets

Season ticket holders have one more week to renew their tickets for the 1981 Snyder High School football season.

Season tickets are $12.

Those who have sent in money for the tickets may pick them up now at the school business office.

Cardinals Close Doors On Hapless Seahawks

SEATTLE (AP) - Stump Mitchell scored on a three-yard run with 4:39 to go Friday night as the St. Louis Cardinals came from behind to beat the Seattle Seahawks 30-21 in a National Football League exhibition game.

The Cardinals, 2-0 in preseason play, handed the Seahawks their 10th consecutive defeat at home, two of them exhibitions in the Kingdome this season. Seattle was 0-8 in the Kingdome in regular season play last year.

Neil O'Donoghue, who kicked two field goals for St. Louis in the first quarter, booted an insurance field goal of 34 yards with 1:55 remaining.

Tight end Doug Marsh caught two touchdown passes - the first a four-yarder from rookie Neil Lomax and the second a 31-yarder from veteran Jim Hart - for the Cardinals.

Second-year quarterback Dave Krieg fired a pair of touchdown passes for the Seahawks.

With Seattle trailing 20-7, Krieg teamed with rookie Paul Johns for a 56-yard scoring pass with 51 seconds left in the third quarter.

Seattle got the ball back on the ensuing kickoff when the Cardinals' Jeff Griffin fumbled and Gregory Johnson recovered the ball on the St. Louis 35. The Seahawks scored four plays later on a 12-yard pass from Krieg to Jeff Moore, with 1:41 gone in the fourth period.

Exhibition Football

Exhibition Season
American Conference
Eastern Division

	W	L	T	PF	PA	Pct.
New Englnd	1	0	0	34	21	1.000
N.Y. Jets	1	0	0	33	7	1.000
Miami	1	0	0	20	6	1.000
Baltimore	0	1	0	23	24	.000
Buffalo	0	1	0	14	21	.000
Central Division						
Pittsburgh	1	0	0	35	31	1.000
Cincinnati	1	0	0	24	17	1.000
Houston	1	0	0	13	10	1.000
Cleveland	1	1	0	55	45	.500
Western Division						
Oakland	1	0	0	17	16	1.000
San Diego	0	1	0	10	12	.000
Kansas City	0	1	0	10	16	.000
Denver	0	1	0	7	33	.000
Seattle	0	2	0	45	57	.000
National Conference						
Eastern Division						
Washington	2	0	0	43	23	1.000
St. Louis	2	0	0	42	31	1.000
N.Y. Giants	1	0	0	23	7	1.000
Dallas	0	1	0	17	21	.000
Philadelphia	0	1	0	10	13	.000
Central Division						
Detroit	1	0	0	21	14	1.000
Green Bay	1	0	0	21	17	1.000
Tampa Bay	0	1	0	17	24	.000
Chicago	0	1	0	7	23	.000
Minnesota	0	2	0	19	47	.000
Western Division						
San Francsc	1	0	0	27	24	1.000
New Orlens	1	0	0	24	23	1.000
Los Angeles	0	1	0	21	34	.000
Atlanta	0	2	0	26	41	.000

Friday's Games
Washington 27, Minnesota 13
St. Louis 30, Seattle 21

Saturday's Games
Cleveland at Buffalo
Cincinnati at Detroit
New England at Tampa Bay
N.Y. Jets at Atlanta
Pittsburgh at Philadelphia
Oakland vs. Green Bay at Milwaukee
Baltimore at N.Y. Giants
Denver at Miami
Houston at New Orleans
Chicago at Kansas City
Dallas at Los Angeles
San Diego at San Francisco

'Horns Favored To Win SWC

DALLAS (AP) — This is the year you need to throw a dart at a board to pick the Southwest Conference football champion.

As Texas Coach Freddie Akers so candidly put it recently: "We have a chance to be good but there are five or six others who can say the same thing ... it'll be a real battle in our conference."

The Longhorns, who possess an experienced, deep defense anchored by All-America tackle Kenneth Sims, will be favored in most corners.

Fosbury Added To Track Fame

CHARLESTON, W.Va. (AP) - Former Olympic high jump champion Dick Fosbury became one of 10 new members of the National Track and Field Hall of Fame during induction ceremonies in Charleston.

Three of those inducted into the hall are deceased: journalist Jesse P.Abramson, former Villanova track coach Jim "Jumbo" Elliott and Clyde Littlefield, a coach at the University of Texas for 41 years.

Also inducted were Percy Beard, a former Olympic high hurdler and University of Florida coach; Willye White, a five-time U.S. Olympic team competitor; Fred Wilt, a former Olympic distance runner; George Young, who ran on four U.S. Olympic teams; Bill Bowerman, the long-time track coach at Oregon; and Dave Sime, a former Olympic sprinter.

Transactions

BASEBALL
National League
LOS ANGELES DODGERS -- Placed Rick Sutcliffe, pitcher, on the 21-day disabled list. Called up Tom Niedenfuer, pitcher, from San Antonio of the Texas League.

FOOTBALL
Canadian Football League
MONTREAL ALOUETTES -- Gabriel Gregoire, defensive end, retired.
National Football League
DALLAS COWBOYS -- Waived Derrie Nelson, linebacker; Gordon Adams, quarterback; Don Birdsey, punter; Owen Dockter, defensive tackle; Mark Flood, center; Sam Platt, running back; James Smith, cornerback; Cedric Thomas, wide receiver; and Ben Utt, tackle.

Service Center Open Daily 9-6 Closed Sunday
Kmart The Saving Place℠
55 SAVES LIVES SAVES MONEY SAVES FUEL
Auto & Sporting Goods Specials
Mon. Thru Wed. Sale
Sold In Sporting Goods Dept.
4.47 Game Load Shells* 12- and 20-gauge in 6-, 7½- and 8-shot. Color-coded.
1.09 .22 LONG RIFLE
HUNTING AND FISHING LICENSES SOLD IN SPORTING GOODS DEPARTMENT
50, .22 L.R. Ammo.* 1.09
14.97 Golf Cart Automatic folding, snap-lock handle. 10" wheels. Save.
10.88 Save 5.08
Save Now On Men's and Women's Northwestern® Conquest Woods
Add to your set with these quality clubs, well balanced for an easy swing! Aluminum and wood laminated heads with LTS fluted shaft.
SAVE $4
5.96 12 Golf Balls 2-pc. construction. Same as Spalding's best selling pro balls.

QUALITY PARTS AND SERVICES
SPECIALS THRU SATURDAY
7-Day Sale - Fiberglass Belted Whitewall Radials
Our Reg. 45.88 — P155/80R13
35.97
Plus F.E.T. 1.52 Each

SIZES	REG.	SALE	F.E.T.
*P185/80R13	50.88	42.97	1.90
P195/75R14 (BR78x14)	59.88	48.97	2.15
P205/75R14 (FR78x14)	62.88	53.97	2.30
P205/75R15 (FR78x15)	64.88	55.97	2.42
P215/75R14 (GR78x14)	67.88	56.97	2.43
P215/75R15 (GR78x15)	68.88	59.97	2.58
P225/75R15 (HR78x15)	73.88	63.97	2.74
P235/75R15 (LR78x15)	76.88	67.97	2.85

*P185/75R13 In Limited Areas. Tread Design May Vary
All Tires Plus F.E.T. Each
Mounting Included · No Trade-In Necessary
Mon.-Sat.
SERVICES INCLUDE:
1. Install front disc brake pads and linings on rear wheels
2. Resurface drums and true rotors
3. Inspect front calipers
4. Rebuild rear wheel cylinders, if possible; replace, if necessary, at additional parts cost per wheel cylinder
5. Repack inner and outer bearings
6. Inspect master cylinder
7. Inspect front grease seals
8. Refill hydraulic system
Additional parts and services, which may be needed, are at extra cost
68.88 Sale Price
Disc/Drum Brake Special
For many American cars.
Mon.-Sat.
SERVICES INCLUDE:
1. Repack front wheel bearings
2. Inspect front grease seals
3. Computer balance front wheels
4. Align front end
Additional parts or services, which may be needed, are at extra cost
24.88 Sale Price
Front End Special
For many U.S. cars.*
*Disc Brakes Higher
Save *16
Sun.-Sat.
Our 58.88-With Exchange
42.88
48-month Battery
Top or side terminals. For many cars/trucks.
Installed
*Limited 3 Month Free Replacement; Limited 4th - 48th Month Prorata Adjustment Warranty

Caught in the heating-cooling energy squeeze? Get out of it with a LENNOX® heat pump.
It has the unique ability to take heat from outdoor air and use it to help heat your home. The result: super efficient heating, less fuel and energy used. During cooling, the same unit removes heat from indoor air leaving you cool, comfortable. It's clean, dependable, quiet. All electric. Don't settle for less.
Get the details. Call:
SNYDER HEATING AND AIR CONDITIONING CO.
4702 College 573-2411
YES, YOU CAN.
Save energy . . . be comfortable.

NON-SMOKERS, WHY PAY MORE?
You deserve lower life insurance rates because you're doing your part for good health.
Southwestern Life introduces **some exciting, new, dollar-saving** life insurance policies:
*Flexible Premium Life
*Progressive Single Premium Life
*Executive Special Whole Life
These cash-value policies offer **attractive, special rates for non-smokers.** And especially low rates for female non-smokers.
For more information about these **competitive, new, cost-cutting policies,** call:
Ernest W. Sears
2517½ College Ave.
Snyder, Texas 79549, 573-3858
Southwestern Life
People with Answers

'Ann' Tourney Set At Country Club

Jo Sterling and Juanita Hester are co-chairmen of the fifth annual Raggedy Ann & Andy Golf Tournament, to be held Aug. 22 and 23 at Snyder Country Club.

The tournament, which begins with practice rounds Aug. 21, is being sponsored by the Snyder Women's Golf Association.

Entry fee is $75 per couple, with a limited field of 60 teams. Golfers must be 21 years of age or older to participate.

Highlights include a social Friday evening and dinner and dancing Saturday. Presentation of awards will be held Sunday, with stew and salad buffets at 2 and 6 p.m.

Prizes will be awarded for Longest Drive and Closest to the Pin on Saturday. The first golfer to make a hole in one either day will be presented with an automobile.

Anyone requesting further information should contact Price Courter at the Pro Shop, (917) 573-7101.

Juanita Hester & Jo Sterling (l-r) ...tournament co-chairmen

WGA Pairings For Tuesday

Snyder Women's Golf Association will play "Play The Pro" Tuesday.

Eighteen hole pairings are as follows:

Price Courter (pro), Juanita Hester, Finnie Seale and Bobbie Hargrove.

Kaye Cypert, Doris Gard, Opal Williams and Joycelyn Holder.

Gina Courter, Patsy Graves, Xan Harris and Chris Jordan.

Wilma Dillard, Alice Gray, Bernice Parker and Delores Key.

Kathryn Dodson, Carolyn Greene, Betty Hildreth and Gertrude League.

Dena Ellis, Esther Guelker, LaNell Hogan and Irene Lemen.

Susan Mack, Nancy Richard, Kathy Stephens and Maribeth Thomas.

Billie Mills, Rhylene Stoker and Norma Thompson.

Retha Pickering, Jo Sterling, Sharon Talbott and Lu Wolf.

Suzy Reed, Barbara Lacik, Evelyn Thomas and Barbara Yorgesen.

Nine hole players are paired as follows:

Mary Blackmon, June Boren, Betty Brown and Marie Dollins.

Tizzy Hall, Carol Kelly, Bea Lewis and Marie Line.

Ramona Reed, Carolyn Johnson, Sandra Davis and Lounette Null.

Martha Fagin, Jane Hinton, Cindy Lacik and Evelyn Gallagher.

'Lose To Win' Controversy...

Not All Agree With Sox

CHICAGO (AP) - Major league basball players and managers are expressing mixed reactions to a report that some members of the Chicago White Sox would be willing to throw some games if it meant the team would advance to the American League West playoffs.

"I couldn't do it - I wouldn't do it," Texas Ranger Manager Don Zimmer said Friday. "And even if I did I wouldn't talk about it. I don't have anything else to say."

The Rangers' catcher, Jim Sundberg, agreed.

"I don't like the idea," he said. "I wouldn't do it. I would just have to play as hard as I can, win the games, lose the playoffs, then complain as hard as I can that baseball has come to this."

Texas pitcher Steve Comer said: "If the manager and the players really said that, I would not want to be associated with them as teammates."

But not all of those contacted had such harsh words.

"It could happen," said New York Yankee slugger Reggie Jackson. "One game doesn't mean as much as a season."

Jerry Koosman of the Minnesota Twins also sympathized with the White Sox players.

"It shows they're planning ahead," he said. "Let's hope it doesn't happen, but the system should be such that there's no incentive to lose. I don't know of anybody who wouldn't blow a game to get to the playoff."

Their comments came in response to a copyrighted story in Friday's editions of the Chicago Tribune that said more than 10 Chicago White Sox ballplayers conceded they would throw any or all of the games with the Oakland A's in late September if losing those games provided their only remaining route to the postseason playoffs.

In the story, White Sox Manager Tony LaRussa also indicated he might instruct his team to throw the games in order to gain a playoff berth.

But Friday night, LaRussa said that "under no circumstances" would the team play without intending to win. However, he said he would be willing to forfeit the A's series in order to win the playoff berth.

"My answer for the dilemma is that faced with that situation, I would be in favor of not taking the field and accepting a forfeit, rather than being in a spot of needing to lose a game to make the playoffs," LaRussa said in Baltimore before the Sox took on the Orioles.

Because of the 50-day player strike, major league baseball owners decided a week ago to split the season and grant the first-half leaders in each division a berth in the playoffs. Should a team win both halves, the owners voted to force a playoff by requiring that team to meet a division contender with the next best record over the entire season.

Under that formula, Oakland captured the first half of the American League West race, leaving the White Sox and a handful of teams in the position where they could lose the second half and still gain the playoffs on the strength of total wins.

Nielsen Holds To Lead In Davis-Hartford Open

WETHERSFIELD, Conn. (AP) - Although the position was new to him, Lon Nielsen felt comfortable headed into the second round of the $300,000 Sammy Davis Jr.-Greater Hartford Open as the leader.

So comfortable, in fact, that the 28-year-old Cedar Rapids, Iowa, resident shot a 5-under-par 66 Friday to retain his lead.

Nielsen, the first-round leader with a 63, had a 13-under total of 129 and a 1-stroke lead over three other golfers on the 6,534-yard Wethersfield Country Club course. His two-round total was the lowest this year on the PGA tour.

"I felt I was at home," he said. "I had an enthusiastic crowd out there. You would think I was from Hartford."

Meanwhile, Bill Kratzert shot his second straight 65, Mark Lye shot a 64 to go with his first-round 66 and Mark O'Meara blazed through the course with a 9-under 62. All three tied for second place at 130, with O'Meara's score on Friday matching the lowest on the PGA tour this year.

Fuzzy Zoeller, who finished second in last week's PGA Championship, Bobby Clampett and Lyn Lott were three strokes off the pace at 132. Zoeller shot a 64 on Friday; Lott and Clampett had 65s. Eleven golfers had 133 totals.

The cut was made at 3-under-par 139, meaning a GHO record 91 golfers were to participate over the final 36 holes. The previous GHO record was 78 in 1971.

Wrestling Coming To Snyder Monday

Texas Amateur Wrestling comes to Snyder Monday evening at 8:30, featuring a world championship match and a Texas tag team title bout.

Matches will be held in the National Guard Armory at Towle Park. Tickets are $4 adults and $2 for children.

"The Communist" takes on Mark Chapman in the feature world championship bout. Another highlight match pits defending Texas Tag Team champions Alvin Hargis and "The Masked Maniac" against Chip Parker and Jesse Garcia.

Also on the card are bouts featuring Antique Pollard versus Ezell Jones and Derek Smith versus Nate Tyler.

Tickets will be available at the door.

Rangers Squeeze Past Boston Red Sox, 3-2

ARLINGTON (AP) - Billy Sample atoned for an earlier mistake by scoring the winning run Friday night as the Texas Rangers edged the Boston Red Sox 3-2 Friday night.

Sample, the Texas left fielder, had dropped an easy fly ball to let Boston tie the game in the top of the ninth. But he opened the bottom of the inning with a single, was sacrificed to second by Leon Roberts and was breaking for third with the pitch when Jim Sundberg singled him home.

Jim Kern, 1-0, won it in relief. Boston reliever Tom Burgmeier, 2-4, was the loser.

The Rangers nicked Boston starter Frank Tanana single runs in the first and fourth innings.

In the first, they scored on consecutive singles by Al Oliver, Buddy Bell and Bill Stein. In the fourth, Bell walked, Stein singled him to third and Tanana walked Sample, loading the bases with none out. Bell scored on a sacrifice fly by Roberts, but the rally ended when Stein was nailed trying to steal home and Sundberg grounded out.

Boston scored a run in the sixth. Glenn Hoffman walked and Rick Miller singled him to third, chasing Texas starter Doc Medich. Jerry Remy greeted Steve Comer with a sacrifice fly.

Scott Explodes As Astros Win

SAN DIEGO (AP) - Tony Scott drove in two runs with a bases-loaded single and Nolan Ryan stifled San Diego on two hits in six innings as the Houston Astros downed the Padres 5-1 Friday night.

Ryan, 6-3, the National League earned run leader at 1.37, survived a rocky first inning after giving up a leadoff triple by Ozzie Smith and a run-scoring single to Rupert Jones.

Ryan didn't allow another hit after that and issued only two walks, while striking out three. Dave Smith took over for the fireballing right-hander at the start of the seventh and went on to earn his fourth save.

The Astros scored in the first as Tim Lollar, 1-5, walked Scott to lead off the game and Jose Cruz singled him home two outs later after Scott had taken second on a wild pitch.

Two errors by San Diego catcher Terry Kennedy paved the way for a three-run Astros' second. Luis Pujols walked and Lollar balked him to second. One out later, Dickie Thon singled Pujols to third, then stole second and Ryan drew a walk to load the bases.

Scott lashed a single to left scoring two runs and the throw home trying to nail Thon was dropped by Kennedy. The All-Star catcher then threw wildly passed third in an effort to get Ryan, who raced to the plate and scored as Kennedy dropped the throw from left fielder Gene Richards for his second error.

Lollar left the game in the third after Cruz singled and scored on Pujols double which made it 5-1.

Stephenson Paces Meet

DALLAS (AP) - Jan Stephenson made three long birdie putts from off the green and shattered the course record with a 7-under par 65 to take the first-round lead of the $155,000 Mary Kay Golf Classic.

Two strokes behind Stephenson was defending champion Jerilyn Britz, who had six birdies and a lone bogey over the 6,274-yard course.

Torrance Leads Irish Open

PORTMARNOCK, Ireland (AP) - Sam Torrance of Scotland, shot a 67 to take over the lead after the second round of the $150,000 Irish Open Golf Championship despite an even better round by Vicente Fernandez.

Fernandez, of Argentina, had seven birdies, one sunk with his driver, for a 66 to move into second place after a poor first round.

Ed Sneed shot a 69 to hold on to third place in a tie with Eamonn Darcy of Ireland, both at 137.

American challengers George Burns, Tom Weiskopf and Peter Jacobsen all flopped. Weiskopf carded 73 for 145 and just missed the cutoff. Jacobsen, with a disastrous 78 for 151, and Burns, with 75 for 149 were both eliminated.

NOW IN SNYDER

Serving the Permian Basin & Canyon Reef

★ Hydraulic & Petroleum Hose
★ Water Suctions & Discharge
★ V-Belts

Distributors For Anchor, Uniroyal, B. F. Goodrich, Dunlop, P.T. Coupling, Dixon

3421 College 573-0643

24-Hour Service

DECO Rubber Company, Inc.

Industrial Rubber Specialists

PRINTING

INVOICES BUSINESS CARDS STATEMENTS
ENVELOPES LETTERHEADS WORK ORDERS
MULTIPLE PART FORMS WITH CARBONS OR NCR (Carbonless Paper)
"Let Us Print Your Next Price Catalog"

DENNIS PRINTING COMPANY
573-8280
2505 1/2 AVE U SNYDER, TX.

1981 COURIER ECONOMY PICKUP SALE!

T-109-Yellow W/ Tan Interior, 2.0 Liter Engine, 106.9 Inch Wheelbase, 4 Speed Transmission.

T-227-Black W/ Red Interior, 2.3 Liter Engine, 112.8 Wheelbase, 4 Speed Transmission.

T-228-Light Blue W/ Blue Interior, 2.3 Liter Engine, 106.9 Wheelbase, 5 Speed Transmission.

T-252-Black W/ Red Interior, 2.3 Liter Engine, 4 Speed Transmission, 106.9 Wheelbase.

All Fleet Priced At $6387.00

All Units Include Power Disc Brakes, 1400 Lb. Capacity, White Wall Tires, AM Radio, Tinted Glass & Bright Front Bumper.

$6387 Sale Price
$1087 Cash Down
$5300 To Finance

17.20% APR
$158.59 For 48 Months

★ Does Not Include Tax, Title, License.

FORD

WILSON MOTORS
East Hwy 573-6351

The State Farm Family Insurance Checkup can make you feel better.

Let me help you review your insurance coverages and needs. Home, car, life and health. There's no obligation. Call me for a Family Insurance Checkup today.

ROY J. McCLOSKEY
3904 College Ave
573-7266

Like a good neighbor, State Farm is there.

STATE FARM INSURANCE COMPANIES
Home Offices: Bloomington, Ill.

Sonic Special of the Week

Regular Coney 50¢

CHEESE 20¢ EXTRA

Good in Snyder or Colorado City

SONIC Good Times RESTAURANTS

All Kinds of Food "Fresh Made to Please You!"

4100 College Ave.
Phone 573-7620

Kentucky Fried Chicken.
812 25th Diann Highfield, Manager 573-2333
Open 'til 10:00 p.m.
9 Pc. Dinner Includes 1 Pt. Potatoes, 1 Pt. Salad, ½ Pt. Gravy & 6 Rolls $5.99 With Coupon Expires Aug. 31, 1981
15 Pc. Dinner Includes 1 Pt. Potatoes, 2 Pts. Salad, Gravy & Rolls $9.99 With Coupon Expires Aug. 31, 1981

Thinks Movie Is Not Accurate

WACO, Texas (AP) — A Baylor University archeologist says he liked the hit movie "Raiders of the Lost Ark," but thinks the thriller is far from historically accurate.

Bruce Cresson, an expert on Old Testament exploration, recently returned from a dig in Israel.

"I had to see it (the movie), because so many of the people who had seen it were asking me questions," he said. "I needed to know what they were talking about. I enjoyed it, even though I don't go to many movies each year."

The ark in the Old Testament is a symbol of God's nearness to the Israelites as they wandered through the wilderness to Canaan, he said.

The ark was supposed to have magical powers, including the ability to kill anyone who touched it. Legends about it abound, and stories about its present location are rife, Cressen said. Many of the stories place the ark in areas that have been "carefully combed by serious archeologists."

"Obviously, if the fragile wood has survived the ravages of time and treasure hunters, the original ark of the covenant would be incalcuably priceless. I'm afraid the chances are about nil."

The original ark was supposed to contain fragments of the Ten Commandments, Moses' rod and a golden pot filled with manna, he said.

"References to the ark of the covenant are frequent in the early part of the Old Testament, but seldom thereafter," he said. "There is a good bit about it being built in the wilderness, about it being a symbol of God's presence... about it being captured by the Philistines..

"King David brought it to Jeruselem when he made it his capital, and King Soloman put it in his temple. After that, we have few references to it."

In the temple, the ark was kept in the "holy of holies," the temple's innermost part, which no one except the high priest could enter. He could only go in once a year, during Yom Kippur, the Day of Atonement.

"The ark was wood, overlaid with finest gold," Cresson said. It had gold rings for the poles to carry it, a mercy seat on top, with cherabim (small angels) on both ends facing each other.

"It would be a valuable war prize to any conqueror of Israel, but there is no mention of it ever being lost or destroyed," he said. "Most people assume that after the Babylonians sacked Jeruselem in 587 B.C., another ark was built between 520-516 B.C."

In "Raiders of the Lost Ark," marauding Egyptians stole the ark and hid it in the African city of Tanis. The incident is based on a passage in the Old Testament book of 2nd Chronicles, in which the ark is not mentioned.

Cressen says if that had happened, the Egyptians would have melted the ark for its gold because it had no religious significance to them.

Cressen said the chamber of the tomb where the movie ark is found is "quite realistic," resembling many uncovered in the Baylor archeological digs.

But the cinematic ark is something else.

"According to the Biblical description it was much smaller," Cressen said. "In the movie it's much more impressive."

Cressen said he enjoyed the movie's many thrills and absurdities, but he was bothered by one thing.

"So many of my students said it was the best film of the year. If that's the case, I don't think I missed much while digging in Israel."

Man Pickets In Defense

BECKLEY, W.Va. (AP) — Douglas Prichard is no fence-sitter. He's fed up with the world of labor disputes and to prove it, he's going to picket his fences.

Prichard says he'll be walking a picket line in front of his Prichard Fence Co. Saturday and, in the belief that neighbors make good fence-pickets, has invited others. He said he expects 10 of his 11 employees to join up.

Prichard said Tuesday that he would provide placards for "anyone who feels the coal miners' strike was too long, or that major league players struck at the wrong time, or that air traffic controllers are bucking the government."

Prichard said he is not anti-labor but believes all union workers should mend their fences and stay on the job even if they do not have contracts.

Seminar Is Scheduled

A practical seminar for prospective homeowners and builders interested in earth-sheltered housing is planned at Western Texas College on Sept. 12.

Michael D. Hitt of Lubbock will be the instructor. The seminar will be held from 8 a.m. to 1 p.m. in the WTC Fine Arts Theatre. The fee of $35 includes the textbook and handouts.

Persons planning to attend should mail their fee to Wendell Jones at WTC by Sept. 4. Additional information can be obtained from the Continuing Education Office at 573-8511, extension 240.

We're proud to give you more! Quality & Value... Always!
ROGER STAUBACH
S&H GREEN STAMPS

Whole In The Bag, BEEF BRISKETS Lb. $1.29
USDA Choice Boneless, CHUCK ROAST Lb. $1.79
USDA Choice Boneless, ARM ROAST Lb. $1.79
USDA Choice Boneless, RIBEYE STEAK Lb. $4.49
USDA Choice Boneless, CHUCK STEAK Lb. $1.99
USDA Choice Boneless, SWISS STEAK Lb. $1.99
Fresh Daily Lean, GROUND CHUCK Lb. $1.69
USDA Choice Beef, SIRLOIN STEAK Lb. $2.69
Wright's Slab SLICED BACON Lb. $1.19
Wilson's Western Style, SMOKED SAUSAGE Lb. $1.99

ALL PURPOSE SHURFINE FLOUR 5 LB. BAG 89¢

20¢ OFF LABEL-LEMON FRESH JOY LIQUID 32 OZ. BTL. $1.49
THICK & RICH HUNT'S KETCHUP 32 OZ. BTL. $1.09
FOR THE BEST FRIED FOODS WESSON OIL 24 OZ. BTL. 99¢
ALL GRINDS COFFEE MAXWELL HOUSE 1 LB. CAN $1.99

Morton, 1 Lb. Foil Bag POTATO CHIPS $1.49
Shurfine, 16 Oz. FRUIT COCKTAIL 69¢
DASH 13 Lb. 2 Oz. Box $7.49

THRIFTY GROCERY BUYS
COUNTRY GARDEN PAPER NAPKINS 140 CT. PKG. 89¢
SKINNERS SHORT CUT ELBO RONI 12 OZ. PKG. 49¢
DEL MONTE SLICED OR HALVED YELLOW CLING PEACHES 16 OZ. CAN 65¢
HUNT'S TOMATO SAUCE 15 OZ. CAN 49¢
MAXWELL HOUSE INSTANT COFFEE 10 OZ JAR $4.09
BEAUTY BAR PHASE III BATH BAR 63¢
10¢ OFF LABEL 2 LIFEBUOY BATH BAR 69¢
SCHILLING'S BLACK PEPPER 2 OZ. CAN 69¢
SCHILLING'S PICKLING SPICES 1¼ OZ. CAN 79¢
VALUE PAK-4 OZ. FREE! RITZ CRACKERS 16 OZ. BOX $1.09

FROM OUR SHELVES
NEW FREEDOM MAXI PADS 12 CT. BOX $1.39
NEW FREEDOM MINI PADS 12 CT. BOX 99¢
9¢ OFF LABEL-PERSONAL SIZE IVORY SOAP 4 BAR PACK 89¢
DEODORANT SOAP SAFEGUARD BATH BAR 53¢

PURE SHORTENING BAKE-RITE 3 LB. CAN $1.29

DRY IDEA ROLL-ON ANTI-PERSPIRANT 1.5 OZ. BTL. $1.79
SILKIENCE SHAMPOO 7 OZ. BTL. $1.79
SILKIENCE CONDITIONER 7 OZ. BTL. $1.79
Beautiful World of Miss America Savings
SUSAN POWELL MISS AMERICA, 1981

TANNING OIL OR LOTION TROPICAL BLEND 8 OZ. BTL. $2.99
WASHINGTON BARTLETT PEARS LB. 49¢
RUSSET U.S. NO.1 POTATOES 98¢ 5 LB. BAG
WASHINGTON EXTRA FANCY WINESAP APPLES LB. 39¢
Turner's Vine Ripe CANTALOUPE LB. 19¢
THOMPSON CALIFORNIA SEEDLESS GRAPES LB. 79¢
GREEN THICK WALL LARGE BELL PEPPERS LB. 59¢
SELECTED EX. FANCY CUCUMBERS LB. 19¢
TIDE KING SIZE BOX 2.79

NEW! IMPROVED CRICKET DISPOSABLE LIGHTER EACH 49¢

FROZEN FOOD SPECIALS
ORE-IDA TATER TOTS 2 LB. BAG $1.39
MINUTE MAID LEMONADE OR LIMEADE 6 OZ. CAN 39¢

FRESH DAIRY SPECIALS
KRAFT PLAIN CHEEZ WHIZ 16 OZ. JAR $1.99
KRAFT WHIPPED PARKAY 2-8 OZ. CUPS 89¢
SHURFRESH 8 CT. CINNAMON ROLLS 9½ OZ. CAN 79¢

Everybody's
We're proud to give you more!
WE ACCEPT FOOD STAMPS WE RESERVE THE RIGHT TO LIMIT PRICES EFFECTIVE AUGUST 16-22, 1981
THRIFTWAY
AFFILIATED FOODS INC. MEMBER STORE

Dial A Devotional 573-8801

Classified Ads

6th DAY IS FREE

Call 573-5486

PUBLIC NOTICES 010

THE STATE OF TEXAS TO: ROSA D. GONZALES and A.A. GARZA, if living, if deceased the unknown heirs or assigns, of the above named defendants; any person claiming any interest in land conveyed by Deeds of Record in Scurry County, Texas, naming above named defendants as grantees: all other persons claiming any interest in land as described in petition herein GREETING: You are commanded to appear by filing a written answer to the plaintiff's petition at or before 10 o'clock A.M. of the first Monday after the expiration of 42 days from the date of issuance of this Citation, the same being Monday the 14th day of September, A.D., 1981, at or before 10 o'clock A.M., before the Honorable District Court of Scurry County, at the Court House in Snyder, Texas. Said plaintiff's petition was filed on the 24th day of July, 1981. The file number of said suit being No. 13,543. The names of the parties in said suit are: Hirman M. Thompson as Plaintiff and ROSA D. GONZALES and A.A. GARZA, if living, if deceased the unknown heirs or assigns, of the above named defendants; any person claiming any interest in land conveyed by Deeds of Record in Scurry County, Texas, naming above named defendants as grantees; all other persons claiming any interest in land as described as Defendants in petition herein. The nature of said suit being substantially as follows, to-wit: Trespass to Try Title on Lots 11 and 12 in Block Number 4 of Helms Heights, a Subdivision in Scurry County, Texas, according to the official map thereof duly of record in the records of the County Clerk of Scurry County, Texas, save and except any and all minerals in, on, or under, or that may be produced from said lot. If this Citation is not served within 90 days after the date of its issuance, it shall be returned unserved. Issued this the 29th day of July, A.D., 1981. Given under my hand and seal of said Court, at office in Snyder, Texas, this the 29th day of July, A.D., 1981.

Polly Underwood
District Clerk
Court Scurry County,
Texas

LODGES 030

MEETING FOR School of Instruction. Hank Davis, Instructor. Scurry Lodge #706 A.F. & A.M. Tuesday, August 18, 1981 at 7 p.m.

SPECIAL NOTICES 040

CAR POOL - Tech Monday nights 6-9 p.m. Contact Nell Marquart, Ira School, or in Roscoe at 766-3013.

CARD OF THANKS 060

THE FAMILY of Clara Neblett wish to express our deepest appreciation to the many friends for their gifts, prayers & kindness. May God bless you.

LOST AND FOUND 070

FOUND: VERY SMALL black male dog. Wearing heavy chain collar. Call 573-6647 and pay for ad.

PERSONAL 080

AGES 12 to 20. Do you have a drinking or drug problem in your family? If so- and you need or want help call us the Alateens, 573-5337 or 573-8180 night or day!

CLASSIFIED ADVERTISING RATES & SCHEDULES
15 WORDS MINIMUM

1 day per word	13¢
2 days per word	24¢
3 days per word	31¢
4 days per word	10¢
5 days per word	46¢
6th day	FREE
Each additional day 6¢ per word	
Legals, per word	10¢
Card of Thanks, per word	10¢

These rates for consecutive insertions only. All ads are cash unless customer has an established account with The Snyder Daily News.

The Publisher is not responsible for copy ommissions, typographical errors, or any unintentional error that may occur further than to correct it in the next issue after it is brought to his attention.

ERROR

The Daily News cannot be responsible for more than one incorrect insertion. Claims cannot be considered unless made within three days from date of publication. No allowance can be made when errors do not materially affect the value of the advertisement.

All out of town orders must be accompanied by cash, check or money order. Deadline 4:30 Monday through Friday, prior to any day of publication. Deadline Sunday, 4:30 p.m. Friday.

LOOK THIN AGAIN

with the ACU-RING lose weight-quit smoking. Only $35. You saw this concept on "That's Incredible & Merv Griffin." In Snyder, August 25th. For appts. call Colorado Holistic Health Center, 1-303-636-9096.

ANYONE WITH knowledge of Eula Mae (Billie) Morgan, wife of J.P. (Pat) Boyer, please call (915) 692-7771.

IF YOU drink, that's your problem, if you want to stop, that's our problem. Alcoholics Anonymous, 573-5337 or 573-0011.

LIFT A FINGER. Report child abuse. 1-800-292-5400 toll free statewide child abuse hotline.

VEHICLES 090

1967 CAMARO. Burgandy red, new black vinyl top, 327, 2 speed power glide transmission. 4,000 miles on new overhaul. 573-2985.

Classified Ads, 573-5486.

MISS YOUR PAPER?

Your Snyder Daily News should be delivered Monday through Friday by 6:00 p.m.

On Sunday by 8:00 a.m.

Your carrier strives to give prompt service, but should your paper be missing... please call 573-5486 Weekdays before 6:30 p.m. Sunday before 9:30 a.m

NOTICE TO CLASSIFIED AD CUSTOMERS

All ads are cash unless customer has an established account with The Snyder Daily News. Ads may be taken over the phone so that they may be processed but payments must be made prior to publication.

79 CUTLASS. Air. Very clean. 79 Honda Gold Wing with Farings & saddlebags. Call 573-9793.

SURPLUS JEEPS, CARS, TRUCKS. Cars-inventory value $2143, sold for $100. For information on purchasing similar bargains call (602) 941-8014, ext. 290. Phone call refundable.

MONEY TALKS. Learn the language. Sell your no-longer needed items here in Classified. Dial 573-5486.

FOR SALE by owner. 1978 Buick Park Ave. White with tan ½ vinyl top. Cruise, tilt, AM-FM stereo. Excellent condition. $4800. Call 573-0183, ask for Tom; after 5 call 573-8128.

FOR SALE or trade. 1968 van. Made into Good Times van. See to appreciate. Call 573-0985.

FOR SALE: 1980 Silverado Blazer. 4-wheel drive. Take up payments. Call 573-5858 after 5.

1955 FORD F150. With chrome wheels & 292 engine. $1,000 cash. Call 573-6986 after 6.

FOR SALE: 1972 Ford LTD. $350. Runs. See at 2903 Ave. X, Snyder.

1977 GRAND LeMans. PS, AC, AM-FM radio. Call 573-3428.

76 3-door Honda CVCC. 35 mpg. $2,100. Call M.M. Morrell 573-9717.

ECONOMICAL HATCHBACK. 78 Pinto. One owner. Out of state. Low mileage. $3250. Call 573-4126.

FOR SALE: 1974 Grand Prix. Make offer. Call 573-9792.

SOLVE BUYING, renting, selling problems with a NEWS Classified.

VEHICLE PARTS 091

FOR SALE: Propane system for pickup with 48 gal. tank. Presently fits Chev. 2 bbl. Carb. Call 573-0544.

MOTORCYCLES 110

1981 HONDA Custom 900. Windshield. Low mileage. Clean. No dents, no scratches. 573-7794.

HONDA XL350. Excellent condition. $800. Phone 573-4489.

THREE RAMP motorcycle trailer for sale. $295. Call 573-6643 after 6.

1981 XT250 Yamaha. Low mileage. Call 573-7198 after 5.

1979 YAMAHA 650 Special. Low mileage. Excellent condition. Custom equipment. 235-8721.

1980 YAMAHA 1100 Special. Immaculate condition. $2750 firm. Call 573-9806.

OILFIELD EQUIPMENT 130

FORKLIFT

6,000 lb. Clark for sale. Or will rent. Enrod, Inc., 573-4951.

OILFIELD SUCKER ROD for sale. All grades, all sizes, any amount. Call us for all your rod needs, to buy, sell, rent. Enrod, Inc. 573-4951.

BUSINESS OPPORTUNITY C 140

G&G Grocery for sale. At reduced price. Call 573-5530, 573-5725 or 573-6833.

LOG HOME DEALERSHIPS AVAILABLE

RUSTIC LOG HOMES, INC.
1207 Grover Road
Kings Mountain, NC 28086
Investment required $15-$20,000 for model home, investment secured by model. Passive solar designs, four styles 8" uniform logs, unlimited income potential. Call Mr. Green, toll-free, TODAY. 1-800-438-9528.

$180 PER week part-time at home. Webster, America's foremost dictionary company needs home workers to update local mailing lists. All ages, experience unnecessary. Call 1-716-842-6000. Ext. 6605.

case

Fully Reconditioned Used Construction Equipment

INDUSTRIAL TRENCHERS

Davis 380 Road Runner Trencher	$17,500.00
1981 25T4 Trencher w/Backhoe and Trailer, only 85 hrs.	$13,500.00
Case 550 Road Runner Trencher	$12,500.00
R65 Ditchwitch	$ 9,500.00
Davis 300 Track with Flush Dig Attach	$ 3,950.00

DOZERS

1450 Case Dozer 10' Power Tilt Blade, low hrs.	$59,500.00
1979 Case 850B 6 way Dozer	$42,500.00
1978 Case 850B 6 way Dozer	$42,500.00
1978 Case 850B 6 way Dozer	$39,500.00

CRAWLER LOADERS

1978 Case 850B 4 in 1 Bucket	$39,500.00
1978 Case 850B 4 in 1 Bucket	$39,500.00
941 Caterpillar 1⅜ Yd	$29,900.00

LOADERS

1980 W18 Demo, only 72 hrs. (Reg. $74,000.00) NOW	$59,900.00
1980 W18, only 500 hrs.	$55,000.00
1979 W20 2 YD 1350 hrs.	$52,500.00
1978 W18 2 YD 1900 hrs.	$48,500.00
1980 Case 480 Yd³ w/3 Pt. Hitch, 244 hrs.	$22,000.00
Case W7 w/Cab 1¼ YD	$12,500.00
JD 400 Loader ⅞ YD Box Blade	$ 8,500.00
Case 310 ¾ YD	$ 4,850.00

LOADER BACKHOES

580C Cab	$27,000.00
580C Cab	$25,500.00
480C 1980 Model 244 HRS	$22,000.00
580B Cab Extendahoe	$17,500.00

EXCAVATORS

1979 Case 980 1¼ YD (Reg. $121,500.00) NOW	$109,000.00
1979 Drott 50D 1¼ YD	$77,500.00

TRAILERS

Goose Neck Flat Bed Trailer	$ 3,000.00
Belshe T2 2 Axle	$ 2,000.00
MF 2	$ 1,500.00

CASE POWER & EQUIPMENT
3302 Slaton Hwy.
Lubbock, Texas 806-745-4451

IF YOU WANT THE BEST BUY IN
Guaranteed Renewable
HOSPITALIZATION
See
BOREN & WEST INSURANCE AGENCY
1822 26th Street Local Claim Service 573-6911

STORAGE SPACE NOW AVAILABLE
MURRY'S STORAGE
573-7996

Job Openings
Listed With
Texas Employment Commission
Snyder, Texas
1904 37th 573-4013

JOB OPENINGS WITH TEXAS EMPLOYMENT COMMISSION

The Texas Employment Commission in Snyder needs persons qualified and willing to fill the following job openings listed with their office:

Manager-self service gas station	3.35 hr.
Parts clerk	4.00-5.00 hr.
Sales clerk	3.35 hr.
Route salesman trainee	200.00 wk.
Dispatcher	650.00 mon.
Elec. cord assembly	3.75 hr.
Lock mach. operator	3.35 hr.
Hvy. equip. operator	DOE
Company laborer (relocate)	5.54 hr.
Cook's helper	3.35 hr.

Persons interested in applying for these or other jobs should contact the office at 1904 37th. A job book is kept in the reception area and may be checked as often as desired. Texas Cmployment Commission is an Agency of the State of Texas and there is never any charge to applicants or employers for any of our services. Rae Adams, Debbie Early and Sue Vita, local staff, thank you For your cooperation.

By Carrier:
1 Year — $43.89
6 Months — $22.57

By Mail In County:
1 Year — $30.04
6 Months — $18.01

WIN A FREE 1-YEAR SUBSCRIPTION TO THE SNYDER DAILY NEWS

PERSONS SUBSCRIBING OR RENEWING SUBSCRIPTION FOR 6-MONTHS OR MORE DURING AUGUST WILL HAVE A CHANCE FOR A FREE 1-YEAR SUBSCRIPTION. DRAWING TO BE HELD AUGUST 31, 1981

CLIP COUPON & BRING TO THE SNYDER DAILY NEWS, 2103 25th OR MAIL TO P.O. BOX 949 TODAY.

NAME _____
ADDRESS _____
CITY _____
STATE _____ ZIP _____

A SIMILAR DRAWING WILL BE HELD EACH MONTH

MECHANICS

For over 40 years, the Western Co. has been providing the kind of service to the energy industry that has earned us the nickname..."The Pacesetter." In order to maintain our leadership role, we need hard working, dependable, promotable people.

Right now, we have openings for experienced mechanics, to maintain our well servicing equipment. You must have at least 2 years experience in diesel, auto, or agricultural mechanics, or have a certificate of completion from a trade school. You should also have your own tools & be able to pass a physical exam.

Western has excellent salaries & benefits including a complete dental plan. If you would like to become a "Pacesetter", then we urge you to call Mr. Rodney Busby at our Snyder District Office, (915) 573-2646, Monday through Friday, August 17 through August 21, 8 a.m. to 5 p.m. Equal Opportunity Employer. M-F.

WESTERN "Pacesetters"

When You're The Best At What You Do...You're A Pacesetter

TRUCK MECHANIC
THE PERMIAN CORPORATION

Has opening for a truck mechanic to be located in Tye, Texas.

- ★ Free Hospitalization for Employee and Family
- ★ Free Life Insurance for Employee
- ★ Sick Leave, Uniform Program
- ★ Paid Vacations, Paid Holidays
- ★ Savings Plan
- ★ Retirement Plan

APPLY
THE PERMIAN CORPORATION
Tye, Texas
(915) 692-7786

Equal Opportunity Employer

Kentucky Fried Chicken.

812 25th Diann Highfield, Manager 573-2333

Open 'til 10:00 p.m.

9 Pc. Dinner Includes 1 Pt. Potatoes, 1 Pt. Salad, ½ Pt. Gravy & 6 Rolls $5.99 With Coupon Expires Aug. 31, 1981

15 Pc. Dinner Includes 1 Pt. Potatoes, 2 Pts. Salad, Gravy & Rolls $9.99 With Coupon Expires Aug. 31, 1981

Thinks Movie Is Not Accurate

WACO, Texas (AP) — A Baylor University archeologist says he liked the hit movie "Raiders of the Lost Ark," but thinks the thriller is far from historically accurate.

Bruce Cresson, an expert on Old Testament exploration, recently returned from a dig in Israel.

"I had to see it (the movie), because so many of the people who had seen it were asking me questions," he said. "I needed to know what they were talking about. I enjoyed it, even though I don't go to many movies each year."

The ark in the Old Testament is a symbol of God's nearness to the Israelites as they wandered through the wilderness to Canaan, he said.

The ark was supposed to have magical powers, including the ability to kill anyone who touched it. Legends about it abound, and stories about its present location are rife, Cressen said. Many of the stories place the ark in areas that have been "carefully combed by serious archeologists."

"Obviously, if the fragile wood has survived the ravages of time and treasure hunters; the original ark of the covenant would be incalcuably priceless. I'm afraid the chances are about nil."

The original ark was supposed to contain fragments of the Ten Commandments, Moses' rod and a golden pot filled with manna, he said.

"References to the ark of the covenant are frequent in the early part of the Old Testament, but seldom thereafter," he said. "There is a good bit about it being built in the wilderness, about it being a symbol of God's presence... about it being captured by the Philistines.

"King David brought it to Jeruselem when he made it his capital, and King Soloman put it in his temple. After that, we have few references to it."

In the temple, the ark was kept in the "holy of holies," the temple's innermost part, which no one except the high priest could enter. He could only go in once a year, during Yom Kippur, the Day of Atonement.

"The ark was wood, overlaid with finest gold," Cresson said. It had gold rings for the poles to carry it, a mercy seat on top, with cherabim (small angels) on both ends facing each other.

"It would be a valuable war prize to any conqueror of Israel, but there is no mention of it ever being lost or destroyed," he said. "Most people assume that after the Babylonians sacked Jeruselem in 587 B.C., another ark was built between 520-516 B.C."

In "Raiders of the Lost Ark," marauding Egyptians stole the ark and hid it in the African city of Tanis. The incident is based on a passage in the Old Testament book of 2nd Chronicles, in which the ark is not mentioned.

Cressen says if that had happened, the Egyptians would have melted the ark for its gold because it had no religious significance to them.

Cressen said the chamber of the tomb where the movie ark is found is "quite realistic," resembling many uncovered in the Baylor archeological digs.

But the cinematic ark is something else.

"According to the Biblical description it was much smaller," Cressen said. "In the movie it's much more impressive."

Cressen said he enjoyed the movie's many thrilling absurdities, but he was bothered by one thing:

"So many of my students said it was the best film of the year. If that's the case, I don't think I missed much while digging in Israel."

Man Pickets In Defense

BECKLEY, W.Va. (AP) — Douglas Prichard is no fence-sitter. He's fed up with the world of labor disputes and to prove it, he's going to picket his fences.

Prichard says he'll be walking a picket line in front of his Prichard Fence Co. Saturday and, in the belief that neighbors make good fence-pickets, has invited others. He said he expects 10 of his 11 employees to join up.

Prichard said Tuesday that he would provide placards for "anyone who feels the coal miners' strike was too long, or that major league players struck at the wrong time, or that air traffic controllers are bucking the government."

Prichard said he is not anti-labor but believes all union workers should mend their fences and stay on the job even if they do not have contracts.

Seminar Is Scheduled

A practical seminar for prospective homeowners and builders interested in earth-sheltered housing is planned at Western Texas College on Sept. 12.

Michael D. Hitt of Lubbock will be the instructor. The seminar will be held from 8 a.m. to 1 p.m. in the WTC Fine Arts Theatre. The fee of $35 includes the textbook and handouts.

Persons planning to attend should mail their fee to Wendell Jones at WTC by Sept. 4. Additional information can be obtained from the Continuing Education Office at 573-8511, extension 240.

We're proud to give you more! Quality & Value... Always!

ROGER STAUBACH

S&H GREEN STAMPS

Whole In The Bag, BEEF BRISKETS Lb. $1.29
USDA Choice Boneless, CHUCK ROAST Lb. $1.79
USDA Choice Boneless, ARM ROAST Lb. $1.79
USDA Choice Boneless, RIBEYE STEAK Lb. $4.49
USDA Choice Boneless, CHUCK STEAK Lb. $1.99
USDA Choice Boneless, SWISS STEAK Lb. $1.99
Fresh Daily Lean, GROUND CHUCK Lb. $1.69
USDA Choice Beef, SIRLOIN STEAK Lb. $2.69
Wright's Slab SLICED BACON Lb. $1.19
Wilson's Western Style, SMOKED SAUSAGE Lb. $1.99

ALL PURPOSE SHURFINE FLOUR 5 LB. BAG 89¢

20¢ OFF LABEL-LEMON FRESH JOY LIQUID 32 OZ. BTL. $1.49

THICK & RICH HUNT'S KETCHUP 32 OZ. BTL. $1.09

FOR THE BEST FRIED FOODS WESSON OIL 24 OZ. BTL. 99¢

ALL GRINDS COFFEE MAXWELL HOUSE 1 LB. CAN $1.99

Morton, 1 Lb. Foil Bag POTATO CHIPS $1.49
Shurfine, 16 Oz. FRUIT COCKTAIL 69¢
DASH 13 Lb. 2 Oz. Box $7.49

ROLL-ON ANTI-PERSPIRANT DRY IDEA 1.5 OZ. BTL. $1.79
SHAMPOO SILKIENCE 7 OZ. BTL. $1.79
CONDITIONER SILKIENCE 7 OZ. BTL. $1.79

Beautiful World of Miss America Savings
SUSAN POWELL MISS AMERICA, 1981

THRIFTY GROCERY BUYS

COUNTRY GARDEN PAPER NAPKINS 140 CT. PKG. 89¢
SKINNERS SHORT CUT ELBO RONI 12 OZ. PKG. 49¢
DEL MONTE SLICED OR HALVED YELLOW CLING PEACHES 16 OZ. CAN 65¢
HUNT'S TOMATO SAUCE 15 OZ. CAN 49¢
MAXWELL HOUSE INSTANT COFFEE 10 OZ JAR $4.09
BEAUTY BAR PHASE III BATH BAR 63¢
10¢ OFF LABEL LIFEBUOY 2 BATH BAR 69¢
SCHILLING'S BLACK PEPPER 2 OZ. CAN 69¢
SCHILLING'S PICKLING SPICES 1¼ OZ. CAN 79¢
VALUE PAK-4 OZ. FREE! RITZ CRACKERS 16 OZ. BOX $1.09

FROM OUR SHELVES

NEW FREEDOM MAXI PADS 12 CT. BOX $1.39
NEW FREEDOM MINI PADS 12 CT. BOX 99¢
9¢ OFF LABEL-PERSONAL SIZE IVORY SOAP 4 BAR PACK 89¢
DEODORANT SOAP SAFEGUARD BATH BAR 53¢

PURE SHORTENING BAKE-RITE 3 LB. CAN $1.29

TANNING OIL OR LOTION TROPICAL BLEND 8 OZ. BTL. $2.99

WASHINGTON BARTLETT PEARS LB. 49¢
RUSSET U.S. NO.1 POTATOES 5 LB. BAG 98¢
WASHINGTON EXTRA FANCY WINESAP APPLES LB. 39¢
Turner's Vine Ripe CANTALOUPE LB. 19¢
THOMPSON CALIFORNIA SEEDLESS GRAPES LB. 79¢
GREEN THICK WALL LARGE BELL PEPPERS LB. 59¢
SELECTED EX. FANCY CUCUMBERS LB. 19¢

TIDE KING SIZE BOX 2.79

NEW! IMPROVED CRICKET DISPOSABLE LIGHTER EACH 49¢

FROZEN FOOD SPECIALS

ORE-IDA TATER TOTS 2 LB. BAG $1.39
MINUTE MAID LEMONADE OR LIMEADE 6 OZ. CAN 39¢

FRESH DAIRY SPECIALS

KRAFT PLAIN CHEEZ WHIZ 16 OZ. JAR $1.99
KRAFT WHIPPED PARKAY 2-8 OZ. CUPS 89¢
SHURFRESH 8 CT. CINNAMON ROLLS 9½ OZ. CAN 79¢

Everybody's

We're proud to give you more!

WE ACCEPT FOOD STAMPS WE RESERVE THE RIGHT TO LIMIT PRICES EFFECTIVE AUGUST 16-22, 1981

THRIFTWAY

AFFILIATED FOODS INC. MEMBER STORE

Dial A Devotional 573-8801

Classified Ads

6th DAY IS FREE

Call 573-5486

PUBLIC NOTICES 010

THE STATE OF TEXAS TO: ROSA D. GONZALES and A.A. GARZA, if living, if deceased the unknown heirs or assigns, of the above named defendants; any person claiming any interest in land conveyed by Deeds of Record in Scurry County, Texas, naming above named defendants as grantees: all other persons claiming any interest in land as described in petition herein GREETING: You are commanded to appear by filing a written answer to the plaintiff's petition at or before 10 o'clock A.M. of the first Monday after the expiration of 42 days from the date of issuance of this Citation, the same being Monday the 14th day of September, A.D., 1981, at or before 10 o'clock A.M., before the Honorable District Court of Scurry County, at the Court House in Snyder, Texas. Said plaintiff's petition was filed on the 24th day of July, 1981. The file number of said suit being No. 13,543. The names of the parties in said suit are: Hirman M. Thompson as Plaintiff and ROSA D. GONZALES and A.A. GARZA, if living, if deceased the unknown heirs or assigns, of the above named defendants; any person claiming any interest in land conveyed by Deeds of Record in Scurry County, Texas, naming above named defendants as grantees; all other persons claiming any interest in land as described as Defendants in petition herein. The nature of said suit being substantially as follows, to-wit: Trespass to Try Title on Lots 11 and 12 in Block Number 4 of Helms Heights, a Subdivision in Scurry County, Texas, according to the official map thereof duly of record in the records of the County Clerk of Scurry County, Texas, save and except any and all minerals in, on, or under, or that may be produced from said lot. If this Citation is not served within 90 days after the date of its issuance, it shall be returned unserved. Issued this the 29th day of July, A.D., 1981. Given under my hand and seal of said Court, at office in Snyder, Texas, this the 29th day of July, A.D., 1981.

Polly Underwood
District Clerk
Court Scurry County,
Texas

LODGES 030

MEETING FOR School of Instruction. Hank Davis, Instructor. Scurry Lodge #706 A.F. & A.M. Tuesday, August 18, 1981 at 7 p.m.

SPECIAL NOTICES 040

CAR POOL - Tech Monday nights 6-9 p.m. Contact Nell Marquart, Ira School, or in Roscoe at 766-3013.

CARD OF THANKS 060

THE FAMILY of Clara Neblett wish to express our deepest appreciation to the many friends for their gifts, prayers & kindness. May God bless you.

LOST AND FOUND 070

FOUND: VERY SMALL black male dog. Wearing heavy chain collar. Call 573-6647 and pay for ad.

PERSONAL 080

AGES 12 to 20. Do you have a drinking or drug problem in your family? If so and you need or want help call us the Alateens, 573-5337 or 573-8180 night or day!

CLASSIFIED ADVERTISING RATES & SCHEDULES
15 WORDS MINIMUM

1 day per word	13¢
2 days per word	24¢
3 days per word	31¢
4 days per word	10¢
5 days per word	16¢
6th day	FREE
Each additional day 6¢ per word	
Legals, per word	10¢
Card of Thanks, per word	10¢

These rates for consecutive insertions only. All ads are cash unless customer has an established account with The Snyder Daily News.

The Publisher is not responsible for copy omissions, typographical errors, or any unintentional error that may occur further than to correct it in the next issue after it is brought to his attention.

ERROR

The Daily News cannot be responsible for more than one incorrect insertion. Claims cannot be considered unless made within three days from date of publication. No allowance can be made when errors do not materially affect the value of the advertisement.

All out of town orders must be accompanied by cash, check or money order. Deadline 4:30 Monday through Friday, prior to any day of publication. Deadline Sunday, 4:30 p.m. Friday.

LOOK THIN AGAIN

with the ACU-RING lose weight-quit smoking. Only $35. You saw this concept on "That's Incredible & Merv Griffin." In Snyder, August 25th. For appts. call Colorado Holistic Health Center, 1-303-636-9096.

ANYONE WITH knowledge of Eula Mae (Billie) Morgan, wife of J.P. (Pat) Boyer, please call (915) 692-7771.

IF YOU drink, that's your problem, if you want to stop, that's our problem. Alcoholics Anonymous, 573-5337 or 573-0011.

LIFT A FINGER. Report child abuse. 1-800-292-5400 toll free statewide child abuse hotline.

VEHICLES 090

1967 CAMARO. Burgandy red, new black vinyl top, 327, 2 speed power glide transmission. 4,000 miles on new overhaul. 573-2985.

Classified Ads, 573-5486.

MISS YOUR PAPER?

Your Snyder Daily News should be delivered Monday through Friday by 6:00 p.m.

On Sunday by 8:00 a.m.

Your carrier strives to give prompt service, but should your paper be missing... please call 573-5486 Weekdays before 6:30 p.m. Sunday before 9:30 a.m

NOTICE TO CLASSIFIED AD CUSTOMERS

All ads are cash unless customer has an established account with The Snyder Daily News. Ads may be taken over the phone so that they may be processed but payments must be made prior to publication.

79 CUTLASS. Air. Very clean. 79 Honda Gold Wing with Farings & saddlebags. Call 573-9793.

SURPLUS JEEPS, CARS, TRUCKS. Cars-inventory value $2143, sold for $100. For information on purchasing similar bargains call (602) 941-8014, ext. 290. Phone call refundable.

MONEY TALKS. Learn the language. Sell your no-longer needed items here in Classified. Dial 573-5486.

FOR SALE by owner. 1978 Buick Park Ave. White with tan ½ vinyl top. Cruise, tilt, AM-FM stereo. Excellent condition. $4800. Call 573-0183, ask for Tom; after 5 call 573-8128.

FOR SALE or trade. 1968 van. Made into Good Times van. See to appreciate. Call 573-0985.

FOR SALE: 1980 Silverado Blazer. 4-wheel drive. Take up payments. Call 573-5858 after 5.

1955 FORD F150. With chrome wheels & 292 engine. $1,000 cash. Call 573-6986 after 6.

FOR SALE: 1972 Ford LTD. $350. Runs. See at 2903 Ave. X, Snyder.

1977 GRAND LeMans. PS, AC, AM-FM radio. Call 573-3428.

76 3-door Honda CVCC. 35 mpg. $2,100. Call M.M. Morrell 573-9717.

ECONOMICAL HATCHBACK. 78 Pinto. One owner. Out of state. Low mileage. $3250. Call 573-4126.

FOR SALE: 1974 Grand Prix. Make offer. Call 573-9792.

SOLVE BUYING, renting, selling problems with a NEWS Classified.

VEHICLE PARTS 091

FOR SALE: Propane system for pickup with 48 gal. tank. Presently fits Chev. 2 bbl. Carb. Call 573-0544.

MOTORCYCLES 110

1981 HONDA Custom 900. Windshield. Low mileage. Clean. No dents, no scratches. 573-7794.

HONDA XL350. Excellent condition. $800. Phone 573-4489.

THREE RAMP motorcycle trailer for sale. $295. Call 573-6643 after 6.

1981 XT250 Yamaha. Low mileage. Call 573-7198 after 5.

1979 YAMAHA 650 Special. Low mileage. Excellent condition. Custom equipment. 235-8721.

1980 YAMAHA 1100 Special. Immaculate condition. $2750 firm. Call 573-9806.

OILFIELD EQUIPMENT 130

FORKLIFT
6,000 lb. Clark for sale. Or will rent. Enrod, Inc., 573-4951.

OILFIELD SUCKER ROD for sale. All grades, all sizes, any amount. Call us for all your rod needs, to buy, sell, rent. Enrod, Inc. 573-4951.

BUSINESS OPPORTUNITY C 140

G&G Grocery for sale. At reduced price. Call 573-5530, 573-5725 or 573-6833.

LOG HOME DEALERSHIPS AVAILABLE

RUSTIC LOG HOMES, INC.
1207 Grover Road
Kings Mountain, NC 28086
Investment required $15-$20,000 for model home, investment secured by model. Passive solar designs, four styles 8" uniform logs, unlimited income potential. Call Mr. Green, toll-free, TODAY. 1-800-438-9528.

$180 PER week part-time at home. Webster, America's foremost dictionary company needs home workers to update local mailing lists. All ages, experience unnecessary. Call 1-716-842-6000. Ext. 6605.

IF YOU WANT THE BEST BUY IN
Guaranteed Renewable
HOSPITALIZATION
See
BOREN & WEST INSURANCE AGENCY
1822 26th Street Local Claim Service **573-6911**

STORAGE SPACE NOW AVAILABLE
MURRY'S STORAGE
573-7996

Job Openings

Listed With
Texas Employment Commission
Snyder, Texas
1904 37th 573-4013

JOB OPENINGS WITH TEXAS EMPLOYMENT COMMISSION

The Texas Employment Commission in Snyder needs persons qualified and willing to fill the following job openings listed with their office:

Manager-self service gas station	3.35 hr.
Parts clerk	4.00-5.00 hr.
Sales clerk	3.35 hr.
Route salesman trainee	200.00 wk.
Dispatcher	650.00 mon.
Elec. cord assembly	3.75 hr.
Lock mach. operator	3.35 hr.
Hvy. equip. operator	DOE
Company laborer (relocate)	5.54 hr.
Cook's helper	3.35 hr.

Persons interested in applying for these or other jobs should contact the office at 1904 37th. A job book is kept in the reception area and may be checked as often as desired. Texas Cmployment Commission is an Agency of the State of Texas and there is never any charge to applicants or employers for any of our services. Rae Adams, Debbie Early and Sue Vita, local staff, thank you For your cooperation.

case

Fully Reconditioned Used Construction Equipment

INDUSTRIAL TRENCHERS

Davis 380 Road Runner Trencher	$17,500.00
1981 25T4 Trencher w/Backhoe and Trailer, only 85 hrs.	$13,500.00
Case 550 Road Runner Trencher	$12,500.00
R65 Ditchwitch	$ 9,500.00
Davis 300 Track with Flush Dig Attach	$ 3,950.00

DOZERS

1450 Case Dozer 10' Power Tilt Blade, low hrs.	$59,500.00
1979 Case 850B 6 way Dozer	$42,500.00
1978 Case 850B 6 way Dozer	$42,500.00
1978 Case 850B 6 way Dozer	$39,500.00

CRAWLER LOADERS

1978 Case 850B 4 in 1 Bucket	$39,500.00
1978 Case 850B 4 in 1 Bucket	$39,500.00
941 Caterpillar 1⅜ Yd	$29,900.00

LOADERS

1980 W18 Demo, only 72 hrs. (Reg. $74,000.00) NOW	$59,900.00
1980 W18, only 500 hrs.	$55,000.00
1979 W20 2 YD 1350 hrs.	$52,500.00
1978 W18 2 YD 1900 hrs.	$48,500.00
1980 Case 480 Yd³ w/3 Pt. Hitch, 244 hrs.	$22,000.00
Case W7 w/Cab 1¼ YD	$12,500.00
JD 400 Loader ⅞ YD Box Blade	$ 8,500.00
Case 310 ¾ YD	$ 4,850.00

LOADER BACKHOES

580C Cab	$27,000.00
580C Cab	$25,500.00
480C 1980 Model 244 HRS	$22,000.00
580B Cab Extendahoe	$17,500.00

EXCAVATORS

1979 Case 980 1¼ YD (Reg. $121,500.00) NOW	$109,000.00
1979 Drott 50D 1¼ YD	$77,500.00

TRAILERS

Goose Neck Flat Bed Trailer	$ 3,000.00
Belshe T2 2 Axle	$ 2,000.00
MF 2	$ 1,500.00

CASE POWER & EQUIPMENT
3302 Slaton Hwy.
Lubbock, Texas 806-745-4451

By Carrier:
1 Year — $43.89
6 Months — $22.57

By Mail In County:
1 Year — $30.04
6 Months — $18.01

WIN A FREE 1-YEAR SUBSCRIPTION TO THE SNYDER DAILY NEWS

PERSONS SUBSCRIBING OR RENEWING SUBSCRIPTION FOR 6-MONTHS OR MORE DURING AUGUST WILL HAVE A CHANCE FOR A FREE 1-YEAR SUBSCRIPTION. DRAWING TO BE HELD AUGUST 31, 1981

CLIP COUPON & BRING TO THE SNYDER DAILY NEWS, 2103 25th OR MAIL TO P.O. BOX 949 TODAY.

NAME _____
ADDRESS _____
CITY _____
STATE _____ ZIP _____

A SIMILAR DRAWING WILL BE HELD EACH MONTH

MECHANICS

For over 40 years, the Western Co. has been providing the kind of service to the energy industry that has earned us the nickname..."The Pacesetter." In order to maintain our leadership role, we need hard working, dependable, promotable people.

Right now, we have openings for experienced mechanics, to maintain our well servicing equipment. You must have at least 2 years experience in diesel, auto, or agricultural mechanics, or have a certificate of completion from a trade school. You should also have your own tools & be able to pass a physical exam.

Western has excellent salaries & benefits including a complete dental plan. If you would like to become a "Pacesetter", then we urge you to call Mr. Rodney Busby at our Snyder District Office, (915) 573-2646, Monday through Friday, August 17 through August 21, 8 a.m. to 5 p.m. Equal Opportunity Employer. M-F.

WESTERN
"Pacesetters"
When You're The Best At What You Do...You're A Pacesetter

TRUCK MECHANIC
THE PERMIAN CORPORATION

Has opening for a truck mechanic to be located in Tye, Texas.

- ★ Free Hospitalization for Employee and Family
- ★ Free Life Insurance for Employee
- ★ Sick Leave, Uniform Program
- ★ Paid Vacations, Paid Holidays
- ★ Savings Plan
- ★ Retirement Plan

APPLY
THE PERMIAN CORPORATION
Tye, Texas
(915) 692-7786
Equal Opportunity Employer

Kentucky Fried Chicken.
812 25th Diann Highfield, Manager 573-2333
Open 'til 10:00 p.m.
9 Pc. Dinner Includes 1 Pt. Potatoes, 1 Pt. Salad, ½ Pt. Gravy & 6 Rolls $5.99 With Coupon Expires Aug. 31, 1981
15 Pc. Dinner Includes 1 Pt. Potatoes, 2 Pts. Salad, Gravy & Rolls $9.99 With Coupon Expires Aug. 31, 1981

Thinks Movie Is Not Accurate

WACO, Texas (AP) — A Baylor University archeologist says he liked the hit movie "Raiders of the Lost Ark," but thinks the thriller is far from historically accurate.

Bruce Cresson, an expert on Old Testament exploration, recently returned from a dig in Israel.

"I had to see it (the movie), because so many of the people who had seen it were asking me questions," he said. "I needed to know what they were talking about. I enjoyed it, even though I don't go to many movies each year."

The ark in the Old Testament is a symbol of God's nearness to the Israelites as they wandered through the wilderness to Canaan, he said.

The ark was supposed to have magical powers, including the ability to kill anyone who touched it. Legends about it abound, and stories about its present location are rife, Cressen said. Many of the stories place the ark in areas that have been "carefully combed by serious archeologists."

"Obviously, if the fragile wood has survived the ravages of time and treasure hunters, the original ark of the covenant would be incalcuably priceless. I'm afraid the chances are about nil."

The original ark was supposed to contain fragments of the Ten Commandments, Moses' rod and a golden pot filled with manna, he said.

"References to the ark of the covenant are frequent in the early part of the Old Testament, but seldom thereafter," he said. "There is a good bit about it being built in the wilderness, about it being a symbol of God's presence... about it being captured by the Philistines.

"King David brought it to Jeruselem when he made it his capital, and King Soloman put it in his temple. After that, we have few references to it."

In the temple, the ark was kept in the "holy of holies," the temple's innermost part, which no one except the high priest could enter. He could only go in once a year, during Yom Kippur, the Day of Atonement.

"The ark was wood, overlaid with finest gold," Cresson said. It had gold rings for the poles to carry it, a mercy seat on top, with cherabim (small angels) on both ends facing each other.

"It would be a valuable war prize to any conqueror of Israel, but there is no mention of it ever being lost or destroyed," he said. "Most people assume that after the Babylonians sacked Jeruselem in 587 B.C., another ark was built between 520-516 B.C."

In "Raiders of the Lost Ark," marauding Egyptians stole the ark and hid it in the African city of Tanis. The incident is based on a passage in the Old Testament book of 2nd Chronicles, in which the ark is not mentioned.

Cressen says if that had happened, the Egyptians would have melted the ark for its gold because it had no religious significance to them.

Cressen said the chamber of the tomb where the movie ark is found is "quite realistic," resembling many uncovered in the Baylor archeological digs.

But the cinematic ark is something else.

"According to the Biblical description it was much smaller," Cressen said. "In the movie it's much more impressive."

Cressen said he enjoyed the movie's many thrilling absurdities, but he was bothered by one thing:

"So many of my students said it was the best film of the year. If that's the case, I don't think I missed much while digging in Israel."

Man Pickets In Defense

BECKLEY, W.Va. (AP) — Douglas Prichard is no fence-sitter. He's fed up with the world of labor disputes and to prove it, he's going to picket his fences.

Prichard says he'll be walking a picket line in front of his Prichard Fence Co. Saturday and, in the belief that neighbors make good fence-pickets, has invited others. He said he expects 10 of his 11 employees to join up.

Prichard said Tuesday that he would provide placards for "anyone who feels the coal miners' strike was too long, or that major league players struck at the wrong time, or that air traffic controllers are bucking the government."

Prichard said he is not anti-labor but believes all union workers should mend their fences and stay on the job even if they do not have contracts.

Seminar Is Scheduled

A practical seminar for prospective homeowners and builders interested in earth-sheltered housing is planned at Western Texas College on Sept. 12.

Michael D. Hitt of Lubbock will be the instructor. The seminar will be held from 8 a.m. to 1 p.m. in the WTC Fine Arts Theatre. The fee of $35 includes the textbook and handouts.

Persons planning to attend should mail their fee to Wendell Jones at WTC by Sept. 4. Additional information can be obtained from the Continuing Education Office at 573-8511, extension 240.

We're proud to give you more! Quality & Value... Always!
ROGER STAUBACH
S&H GREEN STAMPS

Whole In The Bag, BEEF BRISKETS Lb. $1.29
USDA Choice Boneless, CHUCK ROAST Lb. $1.79
USDA Choice Boneless, ARM ROAST Lb. $1.79
USDA Choice Boneless, RIBEYE STEAK Lb. $4.49
USDA Choice Boneless, CHUCK STEAK Lb. $1.99
USDA Choice Boneless, SWISS STEAK Lb. $1.99
Fresh Daily Lean, GROUND CHUCK Lb. $1.69
USDA Choice Beef, SIRLOIN STEAK Lb. $2.69
Wright's Slab SLICED BACON Lb. $1.19
Wilson's Western Style, SMOKED SAUSAGE Lb. $1.99

ALL PURPOSE SHURFINE FLOUR 5 LB. BAG 89¢

20¢ OFF LABEL-LEMON FRESH JOY LIQUID 32 OZ. BTL. $1.49
THICK & RICH HUNT'S KETCHUP 32 OZ. BTL. $1.09
FOR THE BEST FRIED FOODS WESSON OIL 24 OZ. BTL. 99¢

ALL GRINDS COFFEE MAXWELL HOUSE 1 LB. CAN $1.99

Morton, 1 Lb. Foil Bag POTATO CHIPS $1.49
Shurfine, 16 Oz. FRUIT COCKTAIL 69¢
DASH 13 Lb. 2 Oz. Box $7.49

THRIFTY GROCERY BUYS
COUNTRY GARDEN PAPER NAPKINS 140 CT. PKG. 89¢
SKINNERS SHORT CUT ELBO RONI 12 OZ. PKG. 49¢
DEL MONTE SLICED OR HALVED YELLOW CLING PEACHES 16 OZ. CAN 65¢
HUNT'S TOMATO SAUCE 15 OZ. CAN 49¢
MAXWELL HOUSE INSTANT COFFEE 10 OZ JAR $4.09
BEAUTY BAR PHASE III BATH BAR 63¢
10¢ OFF LABEL 2 LIFEBUOY BATH BAR 69¢
SCHILLING'S BLACK PEPPER 2 OZ. CAN 69¢
SCHILLING'S PICKLING SPICES 1¼ OZ. CAN 79¢
VALUE PAK-4 OZ. FREE! RITZ CRACKERS 16 OZ. BOX $1.09

FROM OUR SHELVES
NEW FREEDOM MAXI PADS 12 CT. BOX $1.39
NEW FREEDOM MINI PADS 12 CT. BOX 99¢
9¢ OFF LABEL-PERSONAL SIZE IVORY SOAP 4 BAR PACK 89¢
DEODORANT SOAP SAFEGUARD BATH BAR 53¢

PURE SHORTENING BAKE-RITE 3 LB. CAN $1.29

ROLL-ON ANTI-PERSPIRANT DRY IDEA 1.5 OZ. BTL. $1.79
SHAMPOO SILKIENCE 7 OZ. BTL. $1.79
CONDITIONER SILKIENCE 7 OZ. BTL. $1.79
Beautiful World of Miss America Savings
SUSAN POWELL MISS AMERICA, 1981

TANNING OIL OR LOTION TROPICAL BLEND 8 OZ. BTL. $2.99

WASHINGTON BARTLETT PEARS LB. 49¢
RUSSET U.S. NO.1 POTATOES 5 LB. BAG 98¢
WASHINGTON EXTRA FANCY WINESAP APPLES LB. 39¢
Turner's Vine Ripe CANTALOUPE LB. 19¢
THOMPSON CALIFORNIA SEEDLESS GRAPES LB. 79¢
GREEN THICK WALL LARGE BELL PEPPERS LB. 59¢
SELECTED EX. FANCY CUCUMBERS LB. 19¢

TIDE KING SIZE BOX 2.79

NEW! IMPROVED CRICKET DISPOSABLE LIGHTER EACH 49¢

FROZEN FOOD SPECIALS
ORE-IDA TATER TOTS 2 LB. BAG $1.39
MINUTE MAID LEMONADE OR LIMEADE 6 OZ. CAN 39¢

FRESH DAIRY SPECIALS
KRAFT PLAIN CHEEZ WHIZ 16 OZ. JAR $1.99
KRAFT WHIPPED PARKAY 2-8 OZ. CUPS 89¢
CINNAMON ROLLS 9½ OZ. CAN 79¢

Everybody's
We're proud to give you more!
WE ACCEPT FOOD STAMPS WE RESERVE THE RIGHT TO LIMIT PRICES EFFECTIVE AUGUST 16-22, 1981
THRIFTWAY
AFFILIATED FOODS INC. MEMBER STORE

Dial A Devotional 573-8801

Classified Ads

6th DAY IS FREE

Call 573-5486

PUBLIC NOTICES 010

THE STATE OF TEXAS TO: ROSA D. GONZALES and A.A. GARZA, if living, if deceased the unknown heirs or assigns, of the above named defendants; any person claiming any interest in land conveyed by Deeds of Record in Scurry County, Texas, naming above named defendants as grantees: all other persons claiming any interest in land as described in petition herein GREETING: You are commanded to appear by filing a written answer to the plaintiff's petition at or before 10 o'clock A.M. of the first Monday after the expiration of 42 days from the date of issuance of this Citation, the same being Monday the 14th day of September, A.D., 1981, at or before 10 o'clock A.M., before the Honorable District Court of Scurry County, at the Court House in Snyder, Texas. Said plaintiff's petition was filed on the 24th day of July, 1981. The file number of said suit being No. 13,543. The names of the parties in said suit are: Hirman M. Thompson as Plaintiff and ROSA D. GONZALES and A.A. GARZA, if living, if deceased the unknown heirs or assigns, of the above named defendants; any person claiming any interest in land conveyed by Deeds of Record in Scurry County, Texas, naming above named defendants as grantees; all other persons claiming any interest in land as described as Defendants in petition herein. The nature of said suit being substantially as follows, to-wit: Trespass to Try Title on Lots 11 and 12 in Block Number 4 of Helms Heights, a Subdivision in Scurry County, Texas, according to the official map thereof duly of record in the records of the County Clerk of Scurry County, Texas, save and except any and all minerals in, on, or under, or that may be produced from said lot. If this Citation is not served within 90 days after the date of its issuance, it shall be returned unserved. Issued this the 29th day of July, A.D., 1981. Given under my hand and seal of said Court, at office in Snyder, Texas, this the 29th day of July, A.D., 1981.

Polly Underwood
District Clerk
Court Scurry County,
Texas

LODGES 030

MEETING FOR School of Instruction. Hank Davis, Instructor. Scurry Lodge #706 A.F. & A.M. Tuesday, August 18, 1981 at 7 p.m.

SPECIAL NOTICES 040

CAR POOL - Tech Monday nights 6-9 p.m. Contact Nell Marquart, Ira School, or in Roscoe at 766-3013.

CARD OF THANKS 060

THE FAMILY of Clara Neblett wish to express our deepest appreciation to the many friends for their gifts, prayers & kindness. May God bless you.

LOST AND FOUND 070

FOUND: VERY SMALL black male dog. Wearing heavy chain collar. Call 573-6647 and pay for ad.

PERSONAL 080

AGES 12 to 20. Do you have a drinking or drug problem in your family? If so and you need or want help call us the Alateens, 573-5337 or 573-8180 night or day!

CLASSIFIED ADVERTISING RATES & SCHEDULES
15 WORDS MINIMUM

1 day per word	12¢
2 days per word	24¢
3 days per word	31¢
4 days per word	40¢
5 days per word	46¢
6th day	FREE
Each additional day	6¢ per word
Legals, per word	10¢
Card of Thanks, per word	10¢

These rates for consecutive insertions only. All ads are cash unless customer has an established account with The Snyder Daily News.

The Publisher is not responsible for copy ommissions, typographical errors, or any unintentional error that may occur further than to correct it in the next issue after it is brought to his attention.

ERROR

The Daily News cannot be responsible for more than one incorrect insertion. Claims cannot be considered unless made within three days from date of publication. No allowance can be made when errors do not materially affect the value of the advertisement.

All out of town orders must be accompanied by cash, check or money order. Deadline 4:30 Monday through Friday, prior to any day of publication. Deadline Sunday, 4:30 p.m. Friday.

LOOK THIN AGAIN

with the ACU-RING lose weight-quit smoking. Only $35. You saw this concept on "That's Incredible & Merv Griffin." In Snyder, August 25th. For appts. call Colorado Holistic Health Center, 1-303-636-9096.

ANYONE WITH knowledge of Eula Mae (Billie) Morgan, wife of J.P. (Pat) Boyer, please call (915) 692-7771.

IF YOU drink, that's your problem, if you want to stop, that's our problem. Alcoholics Anonymous, 573-5337 or 573-0011.

LIFT A FINGER. Report child abuse. 1-800-292-5400 toll free statewide child abuse hotline.

VEHICLES 090

1967 CAMARO. Burgandy red, new black vinyl top, 327, 2 speed power glide transmission. 4,000 miles on new overhaul. 573-2985.

Classified Ads, 573-5486.

MISS YOUR PAPER?

Your Snyder Daily News should be delivered Monday through Friday by 6:00 p.m.

On Sunday by 8:00 a.m.

Your carrier strives to give prompt service, but should your paper be missing... please call 573-5486 Weekdays before 6:30 p.m. Sunday before 9:30 a.m

NOTICE TO CLASSIFIED AD CUSTOMERS

All ads are cash unless customer has an established account with The Snyder Daily News. Ads may be taken over the phone so that they may be processed but payments must be made prior to publication.

79 CUTLASS. Air. Very clean. 79 Honda Gold Wing with Farings & saddlebags. Call 573-9793.

SURPLUS JEEPS, CARS, TRUCKS. Cars-inventory value $2143, sold for $100. For information on purchasing similar bargains call (602) 941-8014, ext. 290. Phone call refundable.

MONEY TALKS. Learn the language. Sell your no-longer needed items here in Classified. Dial 573-5486.

FOR SALE by owner. 1978 Buick Park Ave. White with tan ½ vinyl top. Cruise, tilt, AM-FM stereo. Excellent condition. $4800. Call 573-0183, ask for Tom; after 5 call 573-8128.

FOR SALE or trade. 1968 van. Made into Good Times van. See to appreciate. Call 573-0985.

FOR SALE: 1980 Silverado Blazer. 4-wheel drive. Take up payments. Call 573-5858 after 5.

1955 FORD F150. With chrome wheels & 292 engine. $1,000 cash. Call 573-6986 after 6.

FOR SALE: 1972 Ford LTD. $350. Runs. See at 2903 Ave. X, Snyder.

1977 GRAND LeMans. PS, AC, AM-FM radio. Call 573-3428.

76 3-door Honda CVCC. 35 mpg. $2,100. Call M.M. Morrell 573-9717.

ECONOMICAL HATCHBACK. 78 Pinto. One owner. Out of state. Low mileage. $3250. Call 573-4126.

FOR SALE: 1974 Grand Prix. Make offer. Call 573-9792.

SOLVE BUYING, renting, selling problems with a NEWS Classified.

VEHICLE PARTS 091

FOR SALE: Propane system for pickup with 48 gal. tank. Presently fits Chev. 2 bbl. Carb. Call 573-0544.

MOTORCYCLES 110

1981 HONDA Custom 900. Windshield. Low mileage. Clean. No dents, no scratches. 573-7794.

HONDA XL350. Excellent condition. $800. Phone 573-4489.

THREE RAMP motorcycle trailer for sale. $295. Call 573-6643 after 6.

1981 XT250 Yamaha. Low mileage. Call 573-7198 after 5.

1979 YAMAHA 650 Special. Low mileage. Excellent condition. Custom equipment. 235-8721.

1980 YAMAHA 1100 Special. Immaculate condition. $2750 firm. Call 573-9806.

OILFIELD EQUIPMENT 130

FORKLIFT
6,000 lb. Clark for sale. Or will rent. Enrod, Inc., 573-4951.

OILFIELD SUCKER ROD for sale. All grades, all sizes, any amount. Call us for all your rod needs, to buy, sell, rent. Enrod, Inc. 573-4951.

BUSINESS OPPORTUNITY C 140

G&G Grocery for sale. At reduced price. Call 573-5530, 573-5725 or 573-6833.

LOG HOME DEALERSHIPS AVAILABLE

RUSTIC LOG HOMES, INC.
1207 Grover Road
Kings Mountain, NC 28086
Investment required $15-$20,000 for model home, investment secured by model. Passive solar designs, four styles 8" uniform logs, unlimited income potential. Call Mr. Green, toll-free, TODAY. 1-800-438-9528.

$180 PER week part-time at home. Webster, America's foremost dictionary company needs home workers to update local mailing lists. All ages, experience unnecessary. Call 1-716-842-6000. Ext. 6605.

case

Fully Reconditioned Used Construction Equipment

INDUSTRIAL TRENCHERS	
Davis 380 Road Runner Trencher	$17,500.00
1981 25T4 Trencher w/Backhoe and Trailer, only 85 hrs.	$13,500.00
Case 550 Road Runner Trencher	$12,500.00
R65 Ditchwitch	$ 9,500.00
Davis 300 Track with Flush Dig Attach	$ 3,950.00
DOZERS	
1450 Case Dozer 10' Power Tilt Blade, low hrs.	$59,500.00
1979 Case 850B 6 way Dozer	$42,500.00
1978 Case 850B 6 way Dozer	$42,500.00
1978 Case 850B 6 way Dozer	$39,500.00
CRAWLER LOADERS	
1978 Case 850B 4 in 1 Bucket	$39,500.00
1978 Case 850B 4 in 1 Bucket	$39,500.00
941 Caterpillar 1⅜ Yd	$29,900.00
LOADERS	
1980 W18 Demo, only 72 hrs. (Reg. $74,000.00) NOW	$59,900.00
1980 W18, only 500 hrs.	$55,000.00
1979 W20 2 YD 1350 hrs.	$52,500.00
1978 W18 2 YD 1900 hrs.	$48,500.00
1980 Case 480 Yd³ w/3 Pt. Hitch, 244 hrs.	$22,000.00
Case W7 w/Cab 1¼ YD	$12,500.00
JD 400 Loader ⅞ YD Box Blade	$ 8,500.00
Case 310 ¾ YD	$ 4,850.00
LOADER BACKHOES	
580C Cab	$27,000.00
580C Cab	$25,500.00
480C 1980 Model 244 HRS	$22,000.00
580B Cab Extendahoe	$17,500.00
EXCAVATORS	
1979 Case 980 1¼ YD (Reg. $121,500.00) NOW	$109,000.00
1979 Drott 50D 1¼ YD	$77,500.00
TRAILERS	
Goose Neck Flat Bed Trailer	$ 3,000.00
Belshe T2 2 Axle	$ 2,000.00
MF 2	$ 1,500.00

CASE POWER & EQUIPMENT
3302 Slaton Hwy.
Lubbock, Texas 806-745-4451

IF YOU WANT THE BEST BUY IN
Guaranteed Renewable
HOSPITALIZATION
See
BOREN & WEST INSURANCE AGENCY
1822 26th Street Local Claim Service **573-6911**

STORAGE SPACE NOW AVAILABLE
MURRY'S STORAGE
573-7996

Job Openings
Listed With
Texas Employment Commission
Snyder, Texas
1904 37th 573-4013

JOB OPENINGS WITH TEXAS EMPLOYMENT COMMISSION

The Texas Employment Commission in Snyder needs persons qualified and willing to fill the following job openings listed with their office:

Manager-self service gas station	3.35 hr.
Parts clerk	4.00-5.00 hr.
Sales clerk	3.35 hr.
Route salesman trainee	200.00 wk.
Dispatcher	650.00 mon.
Elec. cord assembly	3.75 hr.
Lock mach. operator	3.35 hr.
Hvy. equip. operator	DOE
Company laborer (relocate)	5.54 hr.
Cook's helper	3.35 hr.

Persons interested in applying for these or other jobs should contact the office at 1904 37th. A job book is kept in the reception area and may be checked as often as desired. Texas Cmployment Commission is an Agency of the State of Texas and there is never any charge to applicants or employers for any of our services. Rae Adams, Debbie Early and Sue Vita, local staff, thank you For your cooperation.

By Carrier:
1 Year — $43.89
6 Months — $22.57

By Mail In County:
1 Year — $30.04
6 Months — $18.01

WIN A FREE 1-YEAR SUBSCRIPTION TO THE SNYDER DAILY NEWS

PERSONS SUBSCRIBING OR RENEWING SUBSCRIPTION FOR 6-MONTHS OR MORE DURING AUGUST WILL HAVE A CHANCE FOR A FREE 1-YEAR SUBSCRIPTION. DRAWING TO BE HELD AUGUST 31, 1981

CLIP COUPON & BRING TO THE SNYDER DAILY NEWS, 2103 25th OR MAIL TO P.O. BOX 949 TODAY.

NAME _____
ADDRESS _____
CITY _____
STATE _____ ZIP _____

A SIMILAR DRAWING WILL BE HELD EACH MONTH.

MECHANICS

For over 40 years, the Western Co. has been providing the kind of service to the energy industry that has earned us the nickname..."The Pacesetter." In order to maintain our leadership role, we need hard working, dependable, promotable people.

Right now, we have openings for experienced mechanics, to maintain our well servicing equipment. You must have at least 2 years experience in diesel, auto, or agricultural mechanics, or have a certificate of completion from a trade school. You should also have your own tools & be able to pass a physical exam.

Western has excellent salaries & benefits including a complete dental plan. If you would like to become a "Pacesetter", then we urge you to call Mr. Rodney Busby at our Snyder District Office, (915) 573-2646, Monday through Friday, August 17 through August 21, 8 a.m. to 5 p.m. Equal Opportunity Employer. M-F.

WESTERN "Pacesetters"

When You're The Best At What You Do...You're A Pacesetter

TRUCK MECHANIC
THE PERMIAN CORPORATION

Has opening for a truck mechanic to be located in Tye, Texas.

- ★ Free Hospitalization for Employee and Family
- ★ Free Life Insurance for Employee
- ★ Sick Leave, Uniform Program
- ★ Paid Vacations, Paid Holidays
- ★ Savings Plan
- ★ Retirement Plan

APPLY
THE PERMIAN CORPORATION
Tye, Texas
(915) 692-7786

Equal Opportunity Employer

Classified Ads

OWN YOUR own jean shop. Offering all the nationally known brands. $12,500.00 includes beginning inventory, airfare for 1 to apparel center, training, fixtures and Grand Opening Promotions. Call Mr. Loughlin, (612) 835-1304.

WILL BUY BASEBALL CARDS. Send inquiries to Baseball Cards, 2700 Shenandoah Rd. Apt. 104, Fort Worth, Tx. 76116. Phone (817) 560-0437.

BUSINESS SERVICES 150

ALL TYPES of carpenter work. Call 573-3031.

ALL TYPES of roofing. Roofs repaired. Free estimates. Blackwell Roofing Co., 573-7819.

ANY TYPE of carpet laying. Also linoleum & vinyl. Call 573-8668 anytime.

BRYANT'S SEPTIC TANK & Cesspool Cleaning
Grease traps, commercial, residential, emergency service
Free Estimates
Jack Bryant, Owner
573-2480

B&L ROOFING. All types roofs. Tar, seal, gravel mobile homes. Work guaranteed. Sweetwater, 235-3705, 235-2468.

BUILD FENCES. Cedar picket, red wood, chain link. Call 573-5929.

CONCRETE WORK
Edwin Galyean
Small to large jobs & Heavy Duty Commercial
573-8264

DUMP TRUCK & front end loader. Free estimates. Don McAnelly, 573-3136.

ELECTROLUX SALES & SERVICE SUPPLIES
Don Adams Laundry
2400 26th 573-9174
or 573-3747 after 6

FOR ELECTRICAL wiring. Call Ed Blocker, 573-7578.

M&S DRILLING CO. INC. Water well drilling, pump repair. Toby Morton, 573-9697, Ray Sorrells, 573-8951.

NEED JOBS for big tractor with shredder. Call 573-9696.

PIANO TUNING & repair. Discounts are available. Ray Wood, P.O. Box 52, Big Spring, (915) 394-4464.

TERMITES, ROACHES SPIDERS
Tree & Weed Service, Etc.
573-7133
Alexander's Pest Control

WATERWELL SERVICE Windmills & domestic pumps. Move, repair, replace. Tommy Marricle, 573-2493 before 8 a.m. & after 6 p.m.

WELDING
ANY TYPE
RICKY STAHL
573-5096
After 5 & Weekends

WOMACK PVC Pipe & Supply. All sizes & schedules. Authorized Can★Tex distributor. Call 573-5540.

WANTED: ROOFING, painting & paneling jobs. Free estimates. Call W.W. Wilson, 2002 West Drive, 573-0927, Snyder.

STUDENT WORK ADS 151

WILL BABYSIT in your home. Anytime, day or night. Call 573-3424.

EMPLOYMENT 160

APPLICATIONS FOR all positions being taken at Smorgasbord Restaurant, 102 E. Hwy. NO PHONE CALLS.

BUS DRIVERS needed. Male or female. Call 573-7160 or come by 2910 Ave. M.

BABYSITTER WANTED. Church nursery. Part-time & good pay. Call 573-0890 or 573-5131.

BETWEEN THE AGES of 17 & 26? Do you want a part-time job that gives you full-time pride? If so, the Army National Guard is looking for you. Get valuable training that can give you the jump on the job market - engineering, mechanics, etc. For more information call 573-0411. Ask for SSG Trammel or PFC Kight. You can be one of the New Minutemen.

DISPATCHER WANTED. Staring salary $650 per month. Top salary $950 per month. Shift work. Must be able to type 50 wpm. Apply at Snyder Police Department, 1911 27th St.

DAY OR NIGHT COUNTER HELP
- AGE 16 OR OVER
- NEAT APPEARANCE
- FOOD ALLOWANCE
- COMPANY BENEFITS

CONTACT
ED PEREZ

DRIVEWAY HANDS needed full-time. Apply at Rip Griffins Truck Stop.

DEMONSTRATORS NEEDED to show toys & gifts. Free kit. Call 573-8618.

FURNITURE & carpet salesperson. Salary plus commission. Store with 40,000 sq. ft. Experience helpful. Send resume to Snyder Daily News, P.O. Box 949-H, Snyder, Texas 79549

GREYHOUND FOOD Management Inc. is accepting applications for employment in the Food Service Department of the Snyder Public Schools. Employee benefits include paid sick leave & 4 paid holidays. We have openings for full-time & part-time personnel. Call Catherine Allbritton, 573-9391 for an appointment. EOE.

GENERAL SHOP labor. Must be responsible. Good chance for advancement. Leamco Bearing, 573-9873.

GILLS'S FRIED Chicken now accepting applications for full-time & part-time help. Apply in person only.

HELP WANTED
Roustabout pushers. H.O.F.S.CO., 573-5473.

HELP WANTED: Landscaping & general yard work. NO PHONE CALLS. Apply in person, Snyder Nursery, 1306 25th.

HELP WANTED! Experienced transport drivers. Apply H.O.F.S.C.O., 573-5473.

HELP WANTED: 2 men. 1 mechanic & 1 tire repairman. Apply at Permian Tire.

IMMEDIATE OPENINGS for LVN's on 7-3 shift at $41 & 3-11 shift at $45. $1,000,000.00 hospital policy, life insurance, vacation pay, holidays, Savings Bond plan & meal. Travel expense if qualified. Apply, Kristi Lee Manor, 1941 Chestnut, Colorado City, 728-5247.

MAIDS: NEED one mature woman to work Sunday through Thursday. 2 or 3 high school girls to work weekends. Apply in person only, Purple Sage Motel. No phone calls.

MRS. BAIRD'S Bakery needs a route salesman. Must be willing to relocate. Good wages, insurance, vacations & retirement plans. For more information call Neal Gleaton, Sweetwater, Tx., 235-5994 or Jack Smith, Odessa, Tx., 563-3229 or 367-6154.

MAIDS & maintenance man needed. Apply in person, Pal-O-Mar Motel.

NEED A JOB? See Snyder Employment Service. Room 103, Wallace Bldg. Phone 573-9472.

NOW TAKING applications for neat appearing help. Full or part-time. Apply in person only, Lota Burger, 3900 College Ave.

NEED HONEST man for pipeline work in Snyder. Apply to Archey Gill, (915) 573-5919.

NEEDED: EXPERIENCED heavy equipment operator. Call 573-2040.

NEED STAFF accountant & full charge bookkeeper. Prefer previous experience. Apply at Lee, Wilson, Reynolds Co., 1907 25th St. 573-5483.

NEEDED: LADY to stay with and care for younger invalid lady in her home. Simple nursing care and housework involved. Call 573-6407 after 5:30 p.m.

NEED 2 experienced tape & bed persons. Call 573-9654 after 8 p.m.

ONE DIESEL mechanic & 1 shop helper willing to work. Call 573-5166

YOUNG MAN between ages 18 & 21 ready to begin a career. Willing to work & learn all aspects of the business. Enjoys working with people & new challenges daily. If you are interested in a future in the agricultural industry call Farmer's Co-Op Gin, (915) 573-3332 for an appointment.

PERSONS INTERESTED in substitute teaching in Ira Public Schools during the 1981-82 school year should call the Ira School Administration office at 573-2628 and request an application. Requirements for placement on the substitution list are a minimum of 60 college hours and to be at least 21 years of age. A college transcript is to be presented at each interview.

ROUTE SALESMAN. Must be honest, dependable, self-starter, able to meet public, neat appearance. Benefits include above average salary, company paid life & hospitalization insurance, pension plan & stock program. Contact Bill Hook, Gandy's Dairy, 200 Florida, Sweetwater, 235-2248.

SERVICE STATION manager. Salary & commission. Must have references. Apply in person, L&L, Inc., 3812 College.

SERVICE STATION attendant. Must have references. Apply in person, L&L, Inc., 3812 College.

TAKING APPLICATIONS for experienced pulling unit operators. H.O.F.S.C.O., 573-5473.

TAKING APPLICATIONS for full-time & part-time help at either Dairy Queen. Starting salary $3.35. Extra pay for weekend work. Company paid insurance.

TIRE SERVICE man. Farm, truck & passenger. Apply to Bob Glass, B&G Tire, 1913 College.

WANTED: EXPERIENCED heavy equipment operator. H.O.F.S.C.O., 573-5473.

WANTED: DELI & bakery cooks. Apply in person at Piggly Wiggly.

WANTED: MANAGER & salesman for new Down Hole Pump Shop. Salary DOE with all major company benefits. Must be self-motivated. Car and expense allowance. Send resume to Snyder Daily News, P.O. Box 949T, Snyder, TX. 79549. All information confidential.

INSTRUCTION 180

PRIVATE PIANO lessons offered. Call 573-8910.

WOMAN'S COLUMN 210

BIRTH to 12. Each child is special. I'll care for yours while you work. Registered, meals, reasonable. Near Stanfield. 573-0734.

CHILD CARE in my home. Day or night. Call 573-8265.

"FOR THOSE who care enough for the finest in child care," contact Lou's Kiddie Kottage. Call for new drop-in prices and for Mother's Day out prices. 573-6873.

MARY KAY cosmetics. Call Geraldine Thames, 573-9433.

REGISTERED CHILD care in my home. 2 year olds & up. Planned learning activities. Good meals, snacks. Close to North Elementary. Quality care in a family atmosphere. 573-7601.

REGISTERED CHILD care. Will pick up children at Stanfield & West. Lucille Beuerlein, 2604 35th St. Phone 573-8408.

REGISTERED CHILD care. My home. Full-time, part-time, drop-ins. Some weekends & nights. Discounts possible. Very reasonable rates. Call 863-2747.

WILL BABYSIT Friday nights, Saturday or Sunday. Call 573-3698.

WILL BABYSIT in my home. 7 a.m. to 5 p.m. $5 per day. Call 573-0862.

FARMER'S COLUMN 220

BANTAMS FOR sale. Call 573-0874.

BAY MARE for sale. Runs barrels, poles, flags & breakaways. Call 573-7728.

1976 FOUR horse in line Grunwald blue trailer. 4 year old sorrell gelding. Was raced. 573-5984.

FOR SALE: Alfalfa hay. $2.75 a bale. Call 573-0510 after 6, anytime weekends.

FARM SALE. Sept. 23, Farmers Co-Op Gin yard, Roby Hwy. Consignments to be advertised. Must be in by Aug. 29th. Call (806) 293-8883, (806) 296-7252 Cruce & Long, or 573-3332.

REGISTERED QUARTER horse for experienced rider. Call 573-7003.

72 VEGA. Good shape. 38,000 miles. John Deere robinder. Excellent shape. Call 573-5296.

YELLOW MEATED watermellons. 8¢ a lb. Buy 2, get them delivered. Call Wayne Eubank, 573-6509 after 6.

SPORTING GOODS and SUPPLIES 240

CAB-OVER CAMPER. Price reduced. Sleeps 5. Stove, refrigerator, bathroom. Extra nice. Call 573-0498.

FOR SALE: 14' Lone Star boat. 18 hp. Evinrude motor & trailer. Call 573-2030.

76 20' Hawaiian Day Cruiser jet boat. New 460 engine, short block, heads, etc. Stereo, seats 7 comfortably. $5,000. 573-4261, 573-4866.

MERCHANDISE 260

ANTIQUE CLOCKS, LAMPS and FURNITURE. We buy - sell - trade - repair - refinish and **veneer all of the above. The new building** is partially complete - behind the main building, over 3,000 feet of floor space. We have purchases coming from **3-auctions, 4 -importers**, including over 100 musical box items from The Black Forest in West Germany. **We will let you know when all is ready!!! Now is the time** to come in and see the **solid walnut grandfather clock with triple chimes, Hepplewhite sewing table, 2 Victorian marble washstands, beautiful walnut vanity and bar to match, solid oak high back rocker, etc. Complete lamp supplies.** We finance to suit you. Lay-a-way, Visa, M.C. We always try to please **you.**
HOUSE OF ANTIEKS
4008 COLLEGE
PH. 573-4422
9-12 2:30-6

BIG TOOL SPECIAL
FULL WARRANTY
BUFFALO TOOLS
5 speed drill set, floor or table model, . . each 160.00
Tool box, 3 drawer & 4 drawer, was 349.95 . . now 195.00
Tool boxes, from 9.95 up to 47.95
All sizes vises from 8.95 . . . . . up to 95.00
All size pipe wrenchs from . . . . . 5.00 up to 48.95
Adjustable angle wrench from . . . . . 5.00 up to 39.95
9 pc. ½" drive deep socket set 15.95
CB antenna 16.00
TV antenna 19.95
All kinds of furniture, new & used
Safety toe boots & shoes 39.95
Work clothes, pants & shirts . . . . . ea. 2.00
Lots of dollar items
Foot lockers
Acme Furn. Surplus
Union 573-6219

CUSTOM BUILT portable buildings for sale at 1500 37th St. or call 573-6873.

CONCRETE CINDER blocks for sale. About 100 blocks. Call 863-2456.

CONN ALTO sax. Extra nice. $225. Silver flute. D'Minhart. Like new. $210. 573-3424.

CATALINA LARGE capacity dryer for sale. $55. Call 573-8446.

FOR SALE: Trombone. School approved. Used one school term. $200. Call 573-2484.

FOR SALE: Electric hospital bed. Like new. $300. See at 3773 Avondale, 573-2313.

FOR SALE: 2 sets of mattresses, box springs & frames. One full size $35, & 1 twin set $25. Baby car seat . New. $25. 573-7587 after 6.

FOR SALE: Carpet, vinyl & ceramic samples.some carpet remnants. Don Snider & Co., West 37th St. 573-2192.

GOOD SELECTION of used color TV's. Portables & consoles. Snyder Electronics, 411 E. Hwy., 573-6421.

Use Snyder Daily News Clasified Ads 573-5486

SEVERAL DRY bars in stock. One antique bar. Also bar stools. Pioneer Furniture, 2310 College.

JUST BOUGHT several estates. Have some beautiful bedroom suites, dining room suites & living room furniture. Pioneer Furniture, 2310 College.

RENT "N" OWN. Applicances, furniture, televisions, stereos. Rent "N" Own, 2514 Ave. R, 573-4844.

REFRIGERATOR, STOVE, 3-wheel bike & 2 butane heaters. 1208 27th St.

STEVENS SEWING MACHINES. New Home, Electrolux cleaners. Repair all makes. Bargains. Local 863-2224, Sweetwater, 235-2889.

STRICKLAND TV SALES-SERVICE-RENTALS
Rent to own; color TV's, stereos, microwaves. Call 573-6942, 2413 College, downtown.

RENT TO OWN
NEW 19" & 25"
CURTIS MATHES
COLOR CONSOLE TV OR HOME
ENTERTAINMENT CENTER
Dollar TV & Rental
573-4712

STEEL GRAIN BUILDINGS
ASCS APPROVED
BUY NOW-PAY LATER
MOVING SALE
Leftovers or extra-inv. One 60'x170'x20' made to sell for $36,915, need $23,226 (2.28 sq. ft.). 40'x90'x16' **MTSF**, retail $13,534, will sell for $9,336. Big truck doors inc. Highest stockmen's rating. Complete drawings. Independent crews anxious for erection. Cheap freight! 1-800-525-8075.

STEEL BUILDINGS
BUY NOW-PAY LATER
MOVING OUT SALE
Complete commercial rating. Stored inside, some since 1978. 40'x60'x14' shop complete, retail $10,233, need $7249. 80'x100'x16' made to sell for $35,368, will sell for $24,159. Complete Drawings. Can deliver. 20LL-20WL. 1-800-525-8075.

SAXOPHONES FOR sale. Alto & tenor. Reasonable. Call 573-2323 after 6:30.

SEVERAL USED or rebuilt hide-a-beds. Love seats & full size. Pioneer Furniture, 2310 College.

TRAILER MADE from station wagon for sale. Call 573-0033.

BUY, SELL OR TRADE 280

LARGE SHOP evaporative cooler, 5500 CFM with ¾ hp. motor. Want to buy cut glass, old type pocket watches. Arthur E. Duff, 2407 Ave. H.

DOGS-PETS, ETC. 290

CUTE PUPPIES to give away. 8 weeks old. Black & tan. Call 573-8281.

GERMAN SHORT-HAIR Pointer puppies. Excellent bird-dogs. Docked tails, wormed & shots. $50. 573-3009.

PUREBRED RAT Terrier puppies for sale. Also 2 grown females. $35 each. Call 573-4873.

GARAGE SALES 310

Garage Sale
2405 30th
Fri., Sat. & Sun.
baby, children & adult clothes, dishes, what nots, toys, baby swing & bassinet, etc.

Garage Sale
508 14th St.
Mon. & Tues.
8-5
Lots of clothes (different sizes), decorative items & misc.

Inside Sale
1003 31st
Sun. 10-?
All sizes children's clothes (boy's & girl's), king size bedspread & lots, lots more.

Moving Sale
510 33rd
Tues. 8-?
Riding lawn mower, lots of tools (new and used), toys, books, etc.

Garage Sale
All Day Monday
4709 El Paso
(In Bassridge)
Bicycles, motorcycle, toys, lawn mower, clothes, books, jewelry, plus much more.

WANT TO BUY-RENT 320

WANT TO buy: Used piano in good condition. Call 573-7215.

RENTALS 330

FURNISHED & unfurnished one & two bdrm. apartments for rent. Randall Apartments. Apartment 1914 #1 Coleman or call 573-0809.

ONE & TWO bdrm. kitchettes. Located 2 miles west on Lamesa Hwy. $45 per week. Phone 573-9226.

THE BUNKHOUSE
Beautiful rooms available. All utilities paid. Go by 26th & Ave. F. 573-3566.

UNFURNISHED 3 BDRM. 1½ bath mobile home. On 150'x150' lot. $300 month, $250 deposit, 6 month lease. Call 573-7587 after 6.

MOBILE HOMES 340

FOR SALE: 1978 Marshfield 14x60 mobile home. 2 bdrm. 1 bath, refrigerated air. Call (806) 793-1167 after 5 p.m.

REAL ESTATE 360

A-FRAME house for sale by owner. Unique master BR, loft BR, 1 bath shower, kitchen area breakfast bar, built-in range, LR, vaulted ceiling, WB fireplace. Conv. utility room. Central heat & air. Could be moved as vacation home. $22,000. 573-8446.

BUYING? OR SELLING?
Nice 3 bd 2 bath on 5 acres with highway access with business bldg with plenty of room.
2 BR-1 bath. $21,000.
Grocery Store and meat market. Good location.
3 acres and double wide with extra trailer space.
80 acres and good house..West, $58,000.
BEAVERS REAL ESTATE
Office 573-9472
Virginia Elme 573-3713
Jean James 573-9705

WANTED: SOMEONE to purchase older house & move it from its present site or tear the house down for the materials. For more information call 573-2628.

LOIS GRAVES
REALTORS
573-0614
573-2540
3905 College

NEW LISTING
Hill top brick home on 4 acres overlooking Snyder - just 5 minutes to down town. 4 Bdrm. - 2 Bth with all the extras. Call for details.

EQUITY & ASSUME
low interest loan on this ice 3 Bdrm - 2 Bth Brick home. Priced RIGHT - 3610 40th.

COUNTRY WEST
5 Bedroom home & Barn on 4 fenced acres. Equity & assume loan. Only $48,000.00.

2 STORY HOME
Charming older home - Completely remodeled... plus "almost new" commercial building on 5 acres with "Hwy. 84" frontage.

APARTMENTS
4 furnished Apts. Owner financed on low interest.

4 ACRES
of land - close in. Owner will finance on low interest. Buy now - build later. Good location for a home.

GREAT LOCATION
You will like this 3 Bdrm brick on corner lot. Equity & assume non-escalating loan.

Mike Graves 573-2939
Kay Willis 573-7787
Lois Graves 573-2540

FOR SALE: 3 bdrm. house. 3½ acres. Bldg. 24'x111'. Chain link fence. $50,000. Call 573-6219.

FOR SALE by owner: 3 bdrm., 1 bath frame house. Fenced backyard, storage house. West school district. $8000 equity & assume payments at 13%, pay out $13,663. Estimated monthly payment $158. Call 573-0544 or 573-0163.

Joe Box Realty
4006 College 573-5908
MEMBER
TEXAS LAND MULTIPLE LISTING SERVICE

BASSRIDGE..A home of Quality and Distinction..5 BdRms, 3 bull baths, one ¾ bath and 2 half-baths, walk-in closets and plenty more. Shown by appointment.
20TH STREET, Where else can find a Neat 3 BdRm Home with refrigerated air and a Den for $28,500.00.
30TH STREET..3 BdRm Brick home. Owner consider financing.
10 ACRES For DEVELOPEMENT..located outside city limits on West 30th St.
LAND LISTINGS..Large and small, throughout Texas. Come in and look them over.
Howard Sawyer . 573-3464
Joe Box 573-5908

Elizabeth Potts
REALTORS
573-8505
College Ave & 30th

MARGARET BIRDWELL
573-6674
WENONA EVAN
573-8165
TEMI HOLLADAY
573-3465
ELIZABETH POTTS
573-2404

NEW LISTING - Old West-3-1-1 - Call today!
BRAND NEW HOME - 3-2-2--edge of town--60's.
SOUTHEAST OF TOWN - Lg. 3-2-2--on 10 A.
EQUITY AND ASSUME - Lovely 3-1-den--See today!
WEST - 3 bed-2 bath-only 26T.
LAMESA HWY. - Brick 3-1-2-on 3 A--50's.
DREAM HOME - 5-4-2-game room - Nice!
ROBY HWY. - 3-2-2--barn on 1 Acre.
SEE TODAY - Brick 3-2-lg. den--3782 Avondale.
GOOD LOCATION - Brick 2-1-1-ref. air--30's.
GOING BUSINESS - Price reduced - Call!
TAKE A LOOK - Extra nice 3-1-east - 20's.
UNIQUE HOME - 2 story with business on 84.
WEST OF TOWN - 3-2-2-over 3 Acres.
WE HAVE MANY MORE LISTINGS - CALL!

Eaton Named To Honor Roll

AUSTIN--Terry Kay Eaton of Snyder, is one of 1,041 engineering students to be named to the dean's honor roll for the spring semester at the University of Texas.

To achieve the engineering honor roll, a student must have carried at least a 12-hour class load and passed all courses with a minimum grade-point average of 3.25.

Placement Center Can Help

Business firms and individuals looking for part-time help can get assistance from the Placement Center at Western Texas College.

Firms interested in part-time workers should call Bettie McQueen at 573-8522, extension 275, and have the job information posted in the placement center.

Car Fire Is Extinguished

Snyder firefighters extinguished a blaze 15 miles southeast of Snyder. They received a call of a car fire at 1:25 p.m. Friday but on arrival discovered it was a truck trailer and grass fire.

Hurricanes in the Atlantic Ocean, Caribbean Sea, and Gulf of Mexico this century have killed an estimated 45,000 persons, including more than 13,000 in the United States.

In 1862, the United States and Britain signed a treaty for suppression of the slave trade.

Results

(Continued From Page 1)

3150.60. Jim Smith, Del Rio, 2386.10. Buck Sellers, Del Rio, 2312.80.

Boys 12 and under all-around: Tommy Yeater, 2073.47. Zane Bowers, Colorado City, 1863.50. Jamie Smith, Zephyr, 1682.00. Ty Watkins, Odessa, 1653.22.

Boys 12 and under optional race: Jamie Smith, 150780. Zane Bowers, 149750. Brice Key, Gail, 100550. Jamie Moore, Odessa, 84170.

Girls 16-19 optional roping: Marlisa Bascom, Iraan, 165813. Paige Echols, Lamesa, 147210. Jinita Williams, Lovington, N.M., 113047. Talley Griffin, Gail, 98460.

Girls 16-19 barrel racing: Teressa Langston, Plainview. Paige Echols, Lamesa. Kelly Kyle, Quanah. Talley Griffin, Gail.

Girls 16-19 all-around: Jinita Williams, Lovington, N.M., 3837.83. Teressa Langston, 3782.26. Paige Echols, 3181.89. Kathy Cochran, Aspermont, 2918.16.

Girls 16-19 optional race: Jinita Williams, 181656. Kathy Cochran, 161676. Robin Woods, Monahans, 149540. Gayla Newton, Gail, 113203.

Girls 13-15 barrel race: Johnna Puckett, Sweetwater. Christine Langston, Plainview. Paula Kieter, Hamilton. Anita Balch, Sonora.

Girls 13-15 optional race: Karen Cochran, Aspermont, 210685. Jana Smith, Carlsbad, 201778. Paula Kieter, 116213. Shelly Hodge, Midland, 104935.

Girls 13-15 optional roping: Lisa Berry, Carlsbad, 91306. Tana Whatley, Comanche, 83078. Jana Smith, Carlsbad, 78375. Wendy Wardlaw, Del Rio, 70172.

Girls 13-15 all-around: Jana Smith, Carlsbad, 4395.58. Karen Cochran, 3344.85. Lisa Berry, 2756.18. Paula Kieter, Hamilton, 2707.22.

Girls 12 and under barrel race: Kenna Boltinghouse, San Saba, 120695. Robin Wardlaw, Del Rio, 108900. Kelly Head, Sweetwater, 93180. Ralynn Key, Gail, 69175.

Girls 12 and under optional roping: Lari Dee Guy, Abilene, 75830. Jamie Watkins, Odessa, 55540. Leslie Ward, Snyder, 45910. Robin Wardlaw, Del Rio, 36570.

Girls 12 and under optional race: Tonya Stevens, Odessa, 144990. Robin Wardlaw, 126050. Kenna Boltinghouse, San Saba, 113220. Connie Everett, Big Lake, 60240.

Girls 12 and under all-around: Robin Wardlaw, Del Rio, 2706.20. Kenna Boltinghouse, San Saba, 2692.15. Tonya Stevens, 1936.50. Jamie Watkins, 1503.80.

Boys 13-15 tiedown: Cory Priest, 115815. Todd Watkins, Odessa, 110399. Marty Jones, Hobbs, 109547. Kevin Miller, Ozona, 106700.

Boys 16-19 optional roping: Jerry Alley, Del Rio, 141223. Billy D. Haley, Abilene, 135290. Gene Baker, Tuscola, 126317. Tommy Zant, Odessa, 126000.

Boys 16-19 steer wrestling: Kade Kothman, Sanderson, 40147. Cody Carruthers, Sanderson, 38720. Mart Wampler, Hobbs, 38507. Randy Bomar, Midland, 35080.

Boys 16-19 tiedown: Gene Baker, Tuscola, 325740. Jimmy Hodge, Marlow, Ok., 233460. Greg Stanton, Hobbs, 202400. James Doss, Big Spring, [illegible]40.

Boys 13-15 optional tiedown: Brad Jenkins, Big Spring, 134925. Jim Smith, Del Rio, 120965. Marty Jones, Hobbs, 118710. Jody Hollingsworth, Del Rio, 112372.

Girls and boys 13-15 team roping: Cory Priest, 979.20. Buck Sellers, 950.85. Tommy Guy, Abilene, 921.60. Lisa Berry, 907.20.

Use Snyder Daily News Classified Ads 573-5486

OBITUARIES

Rites Pending

Funeral services are pending in Stephenville for Charles Henson of Snyder who died Friday in Collinsville, Okla.

Henson, an employee of Midwest Electric Coop, died about 6:30 p.m. Friday while visiting relatives in Collinsville. He had suffered an apparent heart attack.

Henson had lived in Snyder about five years, moving from Stephenville.

Survivors include his wife, Betty; and one son, Brad, of Sweetwater.

John Tittle

Funeral services have been tentatively set for 2 p.m. Monday in the Bell-Seale Chapel for John Wayne Tittle, 61, a former resident of Snyder. Burial will be in Hillside Memorial Gardens.

A resident of Monego, N. D. for the past 20 years, he died last Tuesday in North Dakota. He was a member of the Snyder Masonic Lodge and the First Baptist Church of Menego. He was a member of the Natonal Cattleman's Association.

Born April 1, 1920 in Clarksville, Texas, he married Aetna Watts on Sept. 22, 1945 in Clarksville.

Survivors include his wife, Aetna, of the home; four sons, Eddy of Ada, Okla.; Donald of Devils Lake, N. D.; and Larry and Gary of the home; four brothers, Derrell of Cato Mills, Texas, Harold of Mineral Wells, Gavin of Fort Worth and Randle of Savannah, Ga.; and five grandchildren.

The Guanaco, a member of the camel family, is the South American continent's dominant — and almost only — large, wild herbivore.

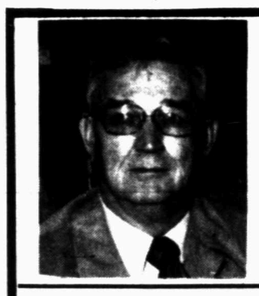

Insurance FACTS

by Tom Deffebach

YOUR Independent Insurance AGENT SERVES YOU FIRST

Although no one knows for certain, many sources feel that life insurance is probably an outgrowth of marine insurance. As the practice of insuring ships and cargoes became more common, the merchant or shipowner recognized that the success of the voyage depended largely on the skill of the captain. He probably decided to protect his investment further with insurance against the captain's death or disability. In the Mediterranean, the practice also arose of insuring the master and his crew against capture by pirates.

Protect your family in the event of your death with a life insurance policy from THE DEFFEBACH AGENCY, 1810 27th, 573-5611. Our knowledge and experience enables us to give you the finest in insurance advice and counseling. We deliver and explain policies and coverages in detail. Open: 9 a.m.-5 p.m. Mon. thru Fri.

INSURANCE TIP:
Power tools should have double insulation or a three-prong plug connected to a grounded outlet. Never use electrical equipment in wet areas.

Fresh Fruits & Vegetables

Idaho PEACHES Lb. 69¢ ½ Bushel $12.95

Pecos CANTALOUPES 39¢ Lb.

CAULIFLOWER Lg. Head $1.79

LETTUCE 2/$1.35 or 69¢ ea

Arkansas TOMATOES 69¢ Lb.

SWEET POTATOES 59¢ Lb.

BROCCOLI $1.00 Bunch

White & Red Seedless Exotic & Concord GRAPES $1.49 Lb.

Fresh Corn
Cucumbers
New Potatos
Okra
Watermelons
Mangos
Plums
Kiwis
AND MORE

R&D FRUIT MARKET

OPEN 8:00 A.M. TIL 7:00 P.M.

Classifed Ads

70 ACRES. 2 miles east of Dunn. 40 acres in cotton. Pretty home site. $680 per acre. Andy Gilland, (915) 685-6061 or 697-7416.

STEVENSON REAL ESTATE
573-5612
4102 College

NEW LISTING EAST..214 36th St..lovely 3 bedroom, good carpet..nicely decorated.
OUTSIDE CITY LIMITS EAST..3 bedroom, 2 bath..fireplace..on one acre with large combination barn-shop bldg.
NEW HOME ON 23RD.. good water well..brick..3 bedroom, 2 bath.
EAST SCHOOL DISTRICT..3 bedroom at 104 33rd..storm cellar..extra nice inside..$27,500.00.
COMMERCIAL..going business on Snyder square for sale; as well as large building off of South College; also building on North side of Snyder square; also going motel on North College.
DOUBLE WIDE MOBILE HOME..1 acre East of Snyder..financing available.
NORTHWEST..2210 Ave. Z ..3 bedroom..only $25,500.00.
NORTH COLLEGE..shop building, home and office building..all on one lot.

DAYS 573-5612
NIGHTS & WEEKENDS
PAM HESTER 573-0466

611 East Highway
JACK & JACK Realtors
573-8571
573-3452

WESTRIDGE...3 bedr. 3 bath brick, large formal living and dining, oversized rooms, basement, sun porch.
BASRIDGE...5 bedr. 4 baths, a very unique custom built home. Must see to appreciate.
NEAT TWO bedr. new carpet, great location, priced right. 3009 41st. Street.
LOVELY HOME in the country, 3 bedr. 2 bath brick with acreage. $75,000.
PARK PLACE ADDN....Vacant, ready to move into. 3 bedr. 2 baths, double garage, fireplace, ref. air, cent. heat.
LARGE THREE bedr. frame home, 2 baths, living and den. Nice corner lot. 320 35th St.
CLOSE TO HIGH School...3 bedr. 2 bath, dining area, utility room. Only $28,500.

These are only a few of our listings, please call us for information on others.
Joyce Reaves ... 573-8619
Joan Tate 573-8253
Kathy McFaul ... 573-8319
Howard Jones ... 573-3452
Dolores Jones ... 573-3452

Richardson REALTY
1908 26th Street
573-6306

ONE OF SNYDER'S MOST PRESTIGIOUS HOMES, UNIQUE custom built 5-4-2½, huge living room w-fireplace, dining, kitchen, office, utility, game room, walk-in closets.
WEST 3-2 price reduced. Owner says sell!
NEW LISTING Hill Ave., 3-2-1. Very nice & well arranged.
COUNTRY west 4-2 on 4 acres.
EXCELLENT LOCATION 3-2 carport, storm cellar.
COUNTRY 3-1-1 on 2 Ac.

Reta Graham ... 573-6917
Joy Early 573-3388
Bill Hibbs 573-7473
EddieJo Richardson 573-3990

LOOK. BUILD A home or place a mobile home on 1 acre land. Northeast, in country. TERMS.
1. COMMERCIAL ZONE - 2¾ A. $20,000. TERMS.
2. 9 ACRE pasture. Partially fenced. $10,000.
3. E. HWY BLDG. 60'x150' office & service dept.
5. IN TOWN. 9 acres. $15,000.
6. NICE 3 BDRM. Central heat & air, utility rm. Fence bk. yd. 409 20th.
7. MOBILE HOME lots.
8. STOCK FARM. 160 A. Lueders, Tx. $450 per A. ¼ Royalty terms.
9. RENT HOUSE. Couple only or 1 child. $300 month.
10. MILES HOMES ADVISOR. Call me for information.

ROSWELL RIGSBY REAL ESTATE
PH. 573-7682

Use Snyder Daily News Classified Ads 573-5486

SNYDER CHRISTIAN SCHOOL

Registering Now

Call 573-8895

★ Individualized—No Failures
★ Interdenominational
★ Accelerated Academics
★ A Christian Curriculum
★ Love & Firm Discipline

GOING OUT OF BUSINESS.

Sale Starts Mon. Aug. 17th

ONE WEEK ONLY

30% Off

THE GUIDING LIGHT
1908 37th

Start Packing
Colony Has Homes Under Construction

Thanks to Colony's newest FHA-245b Plan, owning a home is much easier than you think. If you qualify, the new FHAp245b allows you to start with a low down payment and loer monthly costs. Then, as your salary increases each year, so can your payments. Our sales representative will be more than happy to discuss this special mortgage plan with you.

In addition, we offer other financing plans such as: the $1 move-in for veterans, section 245 graduated mortgage plan, and conventional financing.

Our sales office is open from 11 'til dark today, and every day. Come see if you can qualify and really give your living a lift!

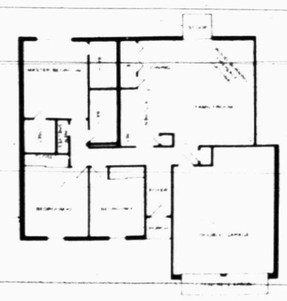

Homes Range Up To 1700 Sq. Ft.

Ask about our $1.00 move in for veterans

Realtors Welcome

Colony HOMES

A Growing Force In Snyder

3903 EASTRIDGE 573-0181

AFFILIATED

PRICES EFFECTIVE
AUGUST 16th THRU
AUGUST, 19th

36th. Anniversary SALE

FRESH FROSTED
GROUND BEEF PATTIES
5lb. CTN. $5.98

SHURFINE ALL GRINDS
COFFEE
1lb. CAN $[redacted].79

U.S.D.A. CHOICE GRAIN FED HEAVY BEEF
BONELESS CHUCK ROAST
LB. $1.68

U.S.D.A. CHOICE GRAIN FED HEAVY BEEF
BONELESS CHUCK STEAK ..... lb. $1.78
U.S.D.A. CHOICE GRAIN FED HEAVY BEEF
BONELESS SHOULDER SWISS STEAK . lb $1.88
BONELESS CUBE STEAK ..... lb. $2.68

FRESH FROSTED PORK
SPARE RIBS
2 LBS. & DOWN LB. $1.79

SHURFRESH
LOW FAT MILK
1 GAL. SIZE $[redacted].79
LIMIT 2

WRIGHT'S SLICED
SLAB BACON LB. $1.29

SHURFRESH MEAT OR BEEF
FRANKS 12 OZ. PKG. $1.19

DECKER SLICED
BOLOGNA 1 LB. PKG. $1.49

HILLSHIRE FARM
SMOKED SAUSAGE LB. $1.89

LUCKY LEAF OLD FASHIONED
APPLESAUCE ... 200z. SIZE 69¢
LUCKY LEAF
APPLE JUICE ... 48oz. SIZE $1.29
DIET REGT. FLAVORS
SHASTA DRINKS .. 5 12oz. CANS $1.00
JEWEL ALL PURPOSE
SHORTENING .. 42oz. CAN $1.35
DEL MONTE
TOMATO CATSUP . 24oz. BTL. 79¢
SMUCKER'S
GRAPE JELLY . 32oz. JAR $1.39

DIXIE SPRING MEDLEY 9OZ.
COLD CUPS ... 80CT. PKG. $1.89
DIXIE SPRING MEDLEY 9 INCH
PLATES ..... 80CT. PKG. $1.69
FAMILY SIZE
COFFEEMATE .. 11oz. SIZE $1.09
PUREX
DETERGENT ... 72oz. SIZE $2.19
CLOROX
BLEACH ..... 1 GAL. SIZE 88¢
STRONGHEART REGT'D.
DOG FOOD ... 5 15-16oz. CANS $1.00

AFFILIATED "SPARKLING FRESH" FRUITS & VEGETABLES
THE FINEST AVAILABLE ANYWHERE

YELLOW ONIONS 3 Lbs. $1.00
FRESH BROCCOLI LB. 69¢
SUPER SELECT CUCUMBERS 3 Lbs. $1.00

WHITE SEEDLESS GRAPES LB. 69¢
SANTA ROSA 1 PLUMS LB. 49¢

U.S. NO. 1
RUSSET POTATOES
8 LB. BAG $1.29

DEL MONTE
SWEET PEAS 2 17 OZ. CANS 85¢
GREEN GIANT CUT OR KITCHEN SLICED
GREEN BEANS 2 16 OZ. CANS 85¢
LUZIANNE
TEA BAGS 48 CT. $1.29
PURINA
DOG CHOW 50 LB. BAG $12.99

CHICKEN OF THE SEA
CHUNK LIGHT
TUNA
IN OIL or WATER
6.5oz. CAN
99¢

KRAFT
MIRACLE WHIP
32oz. JAR $[redacted].09
LIMIT 1 WITH PURCH. of $10.00 OR MORE

PIGGLY WIGGLY

DOUBLE S & H GREEN STAMPS WED. & SAT.

Piggly Wiggly

4111 College

slated FOR THE SCHOOL SCENE

Back to School with BIG VALUES

Register With These Merchants For $100 In Merchant Money

Anthony's	KMart
Fenton's	J.C. Penney
Dryden's	Gray's Style Shop
Thompson's	TG&Y

THE SNYDER DAILY NEWS

SECTION B SUN., AUG. 16, 1981

Vacation Time Nearing End

Summer vacation for 1981 will come to an end Tuesday for faculty of the Snyder Public Schools.

Teachers are scheduled to report at 8 a. m. to their individual buildings to begin a four-day orientation and staff development program in preparation for the beginning of classes in the 1981-82 school year.

Principals will preside over the opening-day staff sessions in their respective buildings.

There will be sessions from 8 a. m. to noon and from 1 p. m. to 4 p. m.

On Wednesday, the elementary schools will register students from 8 a. m. to 4 p. m. (through the noon hour also). The special education staff will will be in session from 1 p. m. to 3 p. m. in the board room of the school administration building.

The Wednesday schedule for secondary teachers calls for meetings in the individual buildings from 8 a. m. to noon, departmental meetings from 1 p. m. to 2:30 p. m. and faculty meetings from 2:30 p. m. to 4 p. m.

The Thursday schedule calls for faculty meetings and classroom preparation for both morning and afternoon sessions in all buildings.

Friday has been set aside for in-service sessions to be conducted in cooperation with the educational service center.

Pupils are scheduled to report for their first day of classes in the fall semester on Monday, Aug. 24.

Postcard Is 17 Years Late

LORETTO, Pa. (AP) — St. Francis College says it recently received a postcard mailed by an incoming freshman — 17 years ago.

That explains why nobody from the school was there to greet freshman Michael Thomas Brennan of Shamokin, Pa., when he arrived by train in Altoona in the fall of 1964.

Brennan had returned a postcard sent by the college, indicating he would be arriving on Train No. 25 on Saturday, Sept. 19. The college received the yellowed card last Wednesday.

LAST MINUTE WORK--Jerry Church, superintendent at Hermleigh, is busy with last minute details prior to the start of the 1981-82 school year which begins August 24. (SDN Staff Photo)

Hermleigh Schools To Begin Aug. 24

Preparations are currently underway at Hermleigh Schools for classes to begin August 24. Teachers report to their respective schools next week for in-service.

Hermleigh will dismiss for several holidays including Thanksgiving, Nov. 26-27; Christmas, Dec. 23-Jan. 4; and Easter, Apr. 9-12. Labor Day, Sept. 7, will also be a holiday.

In-service days will be Aug. 17-21, Nov. 20, Feb. 19 and May 17.

The first semester begins Aug. 2nd and ends Dec. 22. The second semester begins Jan. 4 and ends May 14, the last day of school.

Two new teachers have been added to the faculty roster including Loretta Bridges, a recent Angelo State graduate and Debra Judah, who has six years experience.

Mrs. Bridges will teach math. She and her husband, Glenn, have one son, Marshall who is 1½ years old. He farms near Pyron.

Mrs. Judah will teach home economics. She has both a bachelors and masters degree from Texas Tech. She and her husband, Jim, have a daughter, Jenise, who is 15 months old. They are presently living in Snyder but are planning to move to Hermleigh as soon as housing is available. Judah works for N. L. Baroid.

Returning faculty members include Michael Brown, high school science; LaRonna Decker, English; Brice Fuqua, fourth grade; Joyce Fuqua, first grade; Neil Henry, migrant; Cheryl Hines, kindergarten; Bertha Holdridge, aide; Phyllis Johnston, aide; Edna Merrell, special education;

Also Jane Ramsey, second and third grades; Joe Ramsey, fifth and sixth grades; Johnie Riley, aide; Phyliss Smith, business; Richard Smith, agriculture; Clarence Spieker, history, English and coaching

Administrative personnel include Jerry Church, superintendent; Billy Haynes, elementary principal; Tommy Riley, high school principal; and Debby Sandefeur, secretary.

Students will not preregister, but all students new to Hermleigh will register the first day of classes.

Dental Health Is Important

Dental health activities will be extended to second grade this year in Snyder Public Schools. In the past, dental health has been given special attention in kindergarten, first and third grades and in order to have a complete program these activities will begin in second grade.

Under the leadership of the school principal and Bobbie Cox, the district's instructional support coordinator, kindergarten, first, and second grade teachers teach a program called "Tattletooth."

The program, developed under a federal grant from HEW is implemented through joint planning with the Texas Department of Health Resources, Austin, Region Four Health Services, Abilene, and the Instructional Support Services of Snyder ISD.

The program is a teaching package with 10 lesson plans for each grade level. The plans present the necessary information to help the students better understand good dental health.

To insure attitudinal changes needed to insure the students want to care for their own teeth, each student is given a toothbrush to learn proper brushing.

Third graders receive dental hygiene instructions through a curriculum developed by Proctor and Gamble Co. The Crest Third Grade Dental Program provides each student with a dental instruction kit containing a toothbrush, toothpaste, and disclosing tablets. The program emphasizes proper check-ups, diets, and toothcleaning. Teachers are provided curriculum materials and visual aids.

In addition to these special programs, each February, special emphasis is placed on good dental health when local dentists contribute their time in conducting a district-wide survey of each elementary student's teeth. Reports of the results are sent home by the school nurses, Reba Erwin and Nell Spence, with recommendations if needed.

Borden To Begin Classes

The Borden County School in Gail will begin classroom instruction August 24. Teachers are to report to work Aug. 17.

The first semester ends Jan. 8, and the last day of school is set for May 26 for students and May 27 for teachers.

SAVE on all your Back-to-School needs

Back To School Sale

Student Wranglers Boot Flair $11.79	Levis Jrs. California Straights $19.95
Ladies Summer Blouses & Pants ½ Price	All Girl's Pants & Blouses ½ Price
Men & Boy's Shirts 30% off	Men & Boy's Pants ½ Price
Overalls $10.99	Painters Pants $9.99
Men, Women's & Children's Coats 20% off	Layaway Master Charge Visa

FENTON'S
North Side Of Square

Back-To-School Fashions by KORET

They Don't Just Make Clothes, They Make Favorites.

Gray's Style Shop
West Side of Square

Lone Star COLLECTION
Jarman

DRYDEN'S SHOES
East Side of Square

BRIGHT FASHIONS FOR BACK-TO-SCHOOL

The Astro

Astro: Tobacco suede color, soft foam lining, one piece action sole. $32.95

Boys Astro $26.95

Both Shoes Available In Boys Sizes 3½-6. Will Fit Women's Sizes 5-8½.

The Hopper

Hopper: The all time favorite in natural suede with genuine plantation crepe sole. $36.95

Boys Hopper $24.95

Ira Schools Set To Open August 24

Ira Public School students are scheduled to begin classes Aug. 24. Teachers were to report to work Friday and are to attend staff development training in Abilene Aug. 17-21.

The school is beginning a supplementary classroom program this year called Utah-Systems Approach to Individualized Learning. The program is aimed largely at elementary and jr. high level students and allows the teacher to individualize classroom work by using supplementary work at each student's own level.

Instructors will be learning to use the system during staff development training in Abilene.

Labor Day, Aug. 7, will be the first school holiday, followed by Thanksgiving Nov. 26, 27, 30, and the Christmas and New Year vacation Dec. 21-Jan. 1.

Staff development and workday for employees will be Jan. 15. There will be no school that day for students.

The first semester will end Jan. 14.

The Spring Break holiday is set for March 25 and 26th. Students will also get out April 9 and 12 for Good Friday and Easter.

The last day of school for Ira will be May 20, with graduation May 21.

Bad weather days for students and employees will be made up on staff development days, holidays and-or Saturdays, as needed.

Two new teachers will begin work this semester at Ira. Becky Hudgins, new business teacher and sponsor for jr. high and high school cheerleaders, has had six years teaching experience at Crowell, Tex.

Cathy Dacy, new secondary math teacher, also has six years teaching experience. She has taught at Abilene, McCamey and Ruidoso.

Changes Given

Several changes will be introduced this school year in the area of student diagnostic appraisal, testing, guidance, and counseling. The primary change, at the elementary level, has resulted in combining the role of the counselor and diagnostician. This change will enable students, parents, and staff to receive improved needed assistance and services more directly and sooner.

Staff members serving in this new roll include Mesdames Carole Miller, Mary Brownlee, Peggy Kennedy, and Sue Cates. This staff will be primarily responsible for counseling students, both individually and in small groups, implementing appropriate classroom guidance and testing activities, conducting comprehensive appraisals for students referred by campus screening committees for possible special education services, serving on campus Admission-Review-Dismissal and Language Profiency Assessment committees, and communicating information to parents, teachers, and principals.

Each counselor-diagnostician will be assigned to two district schools throughout the

See Changes, Page 7B

LOOKING THINGS OVER— L.D. Monroe, principal at Ira School, had things to get in order this week in preparation for the new semester. (SDN Staff Photo)

MOVING BACK IN— Central Elementary principal Charles Anderson had some new things to unpack for the semester which begins soon. (SDN Staff Photo)

CHEERLEADERS MEET— Ira cheerleaders met this week to plan strategy for the new school year. Pictured are seventh grade cheerleaders, from left, Melissa Klepper, Kaila Barbee and Cathey Crowder. At right is Becky Hudgins, new cheerleader sponsor and business teacher. (SDN Staff Photo)

ATTN: Co-Eds

$42.95

$36.95

This semester requires a new look in addition to new teachers, new friends, and new courses. Today the look is clean, wholesome, "All-American".

The look is Bass® pure and simple. Check out our new fall collection of Bass® shoes for men and women. And start off the semester on the right foot.

Bass®

Thompson's Shoes

Southeast Corner of Square

Anthony's Has big back to school savings FOR EVERY AGE

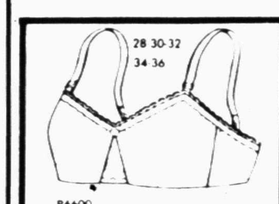

P6600 BEGINNER BRA

Grows with you stretch nylon cups with stretch center and polyester nylon and cotton sides. 2.99

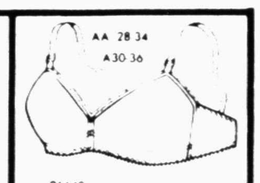

P6640 TEEN BRA

Polyester seamless cups with nude "Liberal" Nylon lace band and side and back straps. $3.

Fastbak Athletic Shoe

Get on the move in Fastbaks. Anthony's own athletic shoes! The sturdy nylon and leather construction makes them perfect for your active life. Choose from Brown, Navy.

Values to 15.99
Youth 11½-2
Boys 2½-6
Men 6½-12

$12.88

Heavy Weight Denim Jeans

10.88

When you're looking for a great jean, look for Buckhide®! These heavyweight denim boot jeans are 100% cotton with 5 pocket styling. In dark Indigo denim, sizes 28-40. Reg. $13.

3-Piece Towel Ensemble

8.75 set

Soft flowers on a thick, absorbent towel...."Daisy" 3 piece towel set includes bath towel, hand towel, and wash cloth, all in Brown, Beige, Pink, Blue, and Ruby. Reg. 8.97 per set.

Classic® III Attache

40% off

Whether you're at the top or on your way there, you need a handsome, sturdy attache cast! Samsonite® makes some of the best for executive style-they come in Oxford Gray, Burnished Brown, and Sahara Tan. Reg. $51 and $54, now 40% off!

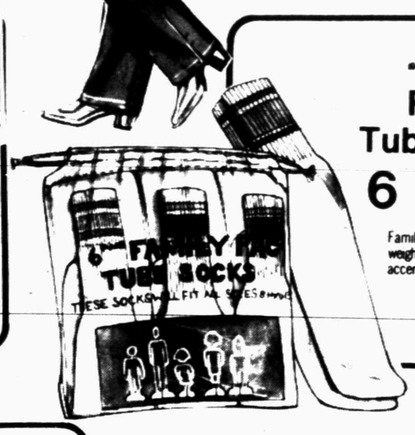

Family Tube Socks

6 for $5

Family "six-pack" of heavy-weight tube socks in White with accent stripes. Fits sizes 8-13.

Crew Socks

6 for $6

Men's Munsingwear® Orlon® Acrylic/nylon dress crew socks in assorted colors. One size fit men's 9½-11, reg. 1.75 pr.

Girls Panties

3 for $2

Girls' poly-cotton panties to keep her comfortable all day long. Briefs in assorted solids, bikinis in assorted prints. Sizes 2-14.

Velvet Bedspreads

Full - Twin - Drapes

$18.88

Surround yourself in the luxury of velvet with our velvet bedspreads and drapes! They're beautiful go-togethers for your decor, made of a machine washable Rayon®, cotton, and polyester blend. The twin and full bedspreads and 40"x 84" drapes all come in a popular choice of colors.

BACK-TO-SCHOOL SPECIALS

MEN'S KNIT SHIRTS S-M-L-XL

ONE GROUP $5.88
3 FOR $15

ONE GROUP $7.88
3 FOR $21

Name Brand Slacks

19.88

Looking for great slacks? Anthony's has 'em at a special low price of 19.88! You'll recognize the quality of these famous name slacks, made of 100% polyester gabardine, in Black, Navy, and Camel, sizes 28-34. Values to $26

Caftan

14.88

2 for $25

Pure beauty and comfort for your leisure hours...this 100% polyester caftan has a 144" sweep. In assorted Fall color prints, one size fits all. Reg. $20.

Anthony's
C. R. ANTHONY CO.

School Supply Lists Given For Snyder Schools

The following lists of basic supplies needed for the beginning of the school year have been prepared by Snyder Public Schools:

Central Elementary

Kindergarten
Blunt Scissors
Primary Pencil
Primary Crayons (8 colors)
Large Towel
Box of Kleenex

First Grade
No. 2 Pencil with Eraser
Blunt Point Scissors
Crayola Brand Crayons (regular--8 colors)
Elmer's Glue or White Paste
Large Towel or Throw Rug
School Box for Supplies
Big Green Eraser
Box of Kleenex

Second Grade
2--No. 2 Pencils
Sharp Point Scissors
Crayons
Red Checking Pencil or Pen
Large Bottle Elmer's Glue
Large Eraser (Not Art Gum)
Ruler
Box for Supplies
Large box Kleenex

Third Grade
Notebook and Notebook Paper
No. 2 Pencils
Crayons
Scissors
Eraser
Elmer's Glue
Red Grading Pencil
Spiral Notebook
12 Inch Ruler
Box of Kleenex

Fourth Grade
Notebook and Notebook Paper
Pointed Scissors
Elmer's Glue
Ruler with Metric Measure and Fractional Markings
Eraser
1 Pkg. Map Colors (Pencils)
1 Box Crayolas
1 Red Pencil or Pen
No. 2 Pencils
Box of Kleenex

Fifth Grade
Notebook and Notebook Paper
Pencils
Red Grading Pencil
Black or Blue Pen
Crayons
Map Colors
Glue
Scissors
Ruler
Protractor
Box of Kleenex

Sixth Grade
Notebook and Notebook Paper
2 Spiral Notebooks
Red Pen
Black or Blue Pen
No. 2 pencil
Box Map Colors
Ruler
Compass
Protractor
Scissors
Small Bottle Elmer's Glue
Box of Kleenex

North Elementary

Kindergarten
School Box
2 Jumbo Pencils
1 Tablet No. 2112
1 Jar of Paste
Towel
Scissors
Pkg. of Cookies
Kleenex

First Grade
Pencils--No. 2 Black Lead w-Eraser
Tablet--Imaginary Line Handwriting No. 150
Scissors--Sharp Point
Crayolas--Regular Size, 8 Colors
Eraser--Hard Rubber (Not Art Gum)
Paste in Plastic Bottle with Spreader
Large Towel or Throw Rug for Rest Period
Box of Supplies-Size of Cigar Box
1 Large Box Kleenex Tissues
1 Large Old Shirt to Protect Clothes While Painting

Second Grade
Tablet--Big Chief (8x12)
Pencil--Reg. No. 2 Lead
Eraser--Not Gum Art
Crayons 16 or More
Paste--Elmer's 4 oz.
Squeeze
Scissors--Sharp Point
Ruler--12-Inch
Spiral Notebook
Kleenex

Third Grade
Notebook
Notebook Paper
2 No. 2 Pencils
Ruler w-Inches & Metric Measure
Small Bottle of Liquid Glue
Eraser (Not Gum Art)
Sharp Pointed Scissors
Crayons
Box of Tissues
Supply Box

Fourth Grade
Loose Leaf Notebook
Notebook Paper
50 cent Spiral Notebook
2--No. 2 Pencils
2--Red Grading Pencils
12-Inch Ruler w-Metric Markings
Elmer's Liquid Glue
Crayons--at least 24 count
Eraser
Sharp Pointed Scissors
Supply Box
Kleenex

Fifth Grade
2--No. 2 Black Lead Pencils
1-Red Grading Pen
1 Large Box Kleenex
1 Metric Ruler
1--Two-Hole Notebook
Notebook Paper
Notebook Dividers
Scissors (Sharp)
Ball-Point Pen (Washable Blue or Black)
Eraser
Map Colors
Crayons
Elmer's Glue (small)
1 Box Water Colors

Sixth Grade
Paper
No. 2 Pencils
Blue Ball Point Pen
Red Ball Point Pen
Map Colors
Crayolas
Notebook
Dividers
Scissors--Sharp Point
Glue
Ruler
Kleenex

Northwest Elementary

Kindergarten
Crayons (Box of 8 Only)
Towel for Resting
Kleenex
White Paste

First Grade
Pencil (Regular No. 2 Lead)
Tablet (Big Chief or Aladdin No. 2112)
Scissors--Sharp Point
Crayolas (Regular Size, 8 Colors)
Glue
Large Towel or Rug For Resting
Kleenex
Eraser

Second Grade
Tablet--Big Chief (8x12)
Scissors--Sharp Point
Paste--Elmer's
Red Grading Pencil
12-Inch Wooden Ruler
Spiral Notebook
Plastic Container For Clay
Kleenex

Third Grade
Pencil
Red Grading pencil
Paper
Notebook
Scissors
Elmer's Glue
Crayolas
Ruler--Centimeter
Eraser
Box for Supplies

Fourth Grade
Notebook Paper
Magic Markers
Pointed Scissors
Elmer's Glue
Wooden Ruler With Metric Measure
Eraser
Map Colors (Pencils)
Crayolas
Red Pencil (No Ink pens)
Kleenex

Fifth Grade
3 Pencils No. 2 Lead
Red Grading Pencil
Eraser
Crayons
Map Colors
12-inch Wooden Ruler with Metric Measure
Elmer's Glue
Notebook Paper
Folders--4 with Pockets
Scissors (Small Size)

Sixth Grade
Folders--2
Loose Leaf Notebook
Ruler
Eraser
Red Pencil or Pen
Compass
Glue
2 Ink Pens (Black or Blue)
Crayons--Felt pens
Notebook Paper
Scissors
2 Pencils No. 2 Lead
Map Colors
Protractor
12x12 Plastic Dishpan

West Elementary Special Education
Crayons (Box of 8)
Pencil--1
Medium Elmer's Glue--1
Scissors with Blunt Point

Deaf Education
Crayola Crayons (Box of 16 Non-Toxic)
1--No. 2 Pencil
Small Bottle of Glue--1
Scissors

Kindergarten
Washable Towel
Regular Size Crayons (Box of 16)
School Box
Large Box of Kleenex
Scissors--Left Handed If Needed
Medium Size Bottle White Liquid Glue (Not Paste)

First Grade
2--No. 2 Regular Pencils
Spiral Tablet (100-150 sheets)
Sharp Pointed Scissors
1 Small Box of 8 Regular Size Crayons
Nap Sack Bag or The Elmer's Glue
Elmer's Glue
Eraser (Not Art Gum)
Small Box of Kleenex
Supplies Box
Water Color Markers (Assorted Colors) With Wide Point (No Permanent Markers)
6-Inch Ruler
(Please have all supplies marked with your child's name. Masking tape works well on most objects. Each crayon should be marked with your child's initials.)

Second Grade
Scissors
Elmer's Glue
Several No. 2 Pencils With Erasers
Red Pen
Large Spiral Notebook
Large Box Kleenex
Crayons (Box of 16 or More)
School Box or Cigar Box
Ruler
Eraser
Clay Container
1-Aladdin Grade 2 Tablet

Third Grade
Notebook Paper (Regular)
2 No. 2 Pencils
2 Red Checking Pencils (No Ball Point)
1 Pair Good Painted Scissors
1 Wooden Ruler (Inches, and Metric)
Kleenex
24 Box Crayolas
1 Elmer's School Glue
2 Spiral Notebooks
1 Rubber Eraser
(No notebooks; no ink pens; no gum art erasers; no paste)

Fourth Grade
Loose-Leaf Notebook; Notebook Paper
No. 2 Pencils; Red Grading Pencil
Scissors
Glue
Crayolas
Eraser
Ruler
School box
Kleenex

Fifth Grade
Crayolas
Map Pencils
No. 2 Pencils
Blue Ball Point Pen
Plastic Dish Pan or Small Sturdy Box
White Notebook Paper
Notebook With Metal Rings If Possible
Notebook Dividers
Imaginary Line Handwriting Paper No 326
Spiral Notebook
Elmer's Glue
Kleenex
Scissors
Eraser
Protractor
Red Checking Pencil
(Masters and McCloskey Plastic 12-Inch Ruler; Guthrie-Wooden Ruler W-Metric)
Folders

Sixth Grade
2-Hole Notebook Paper & Binder; Spiral Notebooks
2 No. 2 Pencils
Blue or Black Ball Point Pen
Red Grading Pen or Pencil
Venus Coloring Pencils (Map Work)
Ruler
Compass
Protractor
Scissors
Elmer's Glue
Crayolas
Eraser
Kleenex

East Elementary

Kindergarten
No Supplies Needed at the Beginning of School

First Grade
16 Crayons (Regular size)
Elmer's Glue
Scissors (With Point)
Kleenex
Supply Box or Cigar Box
Regular Pencil No. 2
Eraser
Spiral Notebook

Second Grade
Tablet (Big chief)
No. 2 Pencil (2)
Red Grading Pen or Pencil
Eraser
Crayons (Crayola Brand, 24 Count)
Sharp Point Scissors
Elmer's Glue
Kleenex
Box for Supplies
Wooden Ruler

Third Grade
Loose-Leaf Notebook
Notebook Paper
2 Spiral Composition Books
No. 2 Pencil
Good Eraser
Elmer's Glue
24 Count Crayolas
Sharp Point Scissors
Ruler (With Inches and Metric)
Kleenex

Fourth Grade
No. 2 Pencil
Red grading Pen or Pencil
Wooden Ruler W-Inches, Metric
Scissors
Crayons
Notebook Paper
One Spiral (Not A Real Thick One)
Elmer's Glue

Fifth Grade
Notebook
Notebook Paper
Scissors
No. 2 Lead Pencil
Ballpoint Pen (Black or Blue)
Red Grading Pencil or Pen
Ruler--Standard and Metric
Compass
Small Box Mixed Crayons
Elmer's Glue (Small Bottle)

Sixth Grade
4--No. 2 Pencils
Loose-Leaf Notebook
Notebook Paper
2 Spiral Notebooks
Metal Edge Ruler (Metric & Standard)
Scissors (Not Primary)
Crayons
Map Colors
1-Red Checking Pencil
2-Blue or Black Ball Point Pens
Compass
Protractor
Kleenex
1 Pkg. Magic Markers
Folder With Pockets

Stanfield Elementary

Kindergarten
Crayons (Regular 8 0r 16)
No. 2 Pencil
Elmer's Glue or Paste (Also Stick Glue)
School Box (Cigar Box Size)
Small Box Cleansing Tissue
Scissors (Blunt or Sharp)
Towel Or Mat

First Grade
Pencil
One Primary Eraser
Scissors (Sharp, Better Quality)
Crayons (Regular Size, 16)
Elmer's Glue
Large Towel or Throw Rug
School Box (Cigar Box Size)
Small Box Cleansing Tissue

Second Grade
Big Chief Tablet 8x12
No. 2 Pencil
Eraser--Not Art Gum
Crayons--16 or more
Scissors (Sharp Point)
Elmer's Glue
12" Ruler
School Box (Size of Cigar Box)
Small Box of Cleansing Tissue

Third Grade
Loose Leaf Notebook With Side Rings
Notebook Paper
No. 2 Pencil
Red Grading Pencil
Elmer's Glue
Scissors (Sharp Point)
Crayons--24
Ruler W-Metric On One Side
Eraser--Not Art Gum
Nifty Writing Tablet 3/8" Ruled 1 Inch
One Spiral Notebook

Fourth Grade
Notebook Paper
Notebook--Not Zippered
No. 2 Pencil
Red Lead Grading Pencil
Elmer's glue
Scissors
Crayons
Spiral Notebook
Ruler With Metric One Side

Fifth Grade
No. 2 Pencil
Ink Pen--Blue
Crayons
Map Colors
Scissors
Red Grading pencil
Ruler--One Side Metric
Eraser
Spiral Notebook
Folder With Pockets
Notebook Paper

Sixth Grade
Notebook Paper
NO NOTEBOOK
2 Spiral Notebooks
No. 2 Pencil
Scissors
Red Grading Pencil
Map Colors
Protractor
Ruler--One Side Metric
Eraser
Crayons
Elmer's glue
Ball-Point Pen (Blue or Black)
Folding Clipboard With inside Pocket

On May 31, 1980, southpaw Mike Caldwell of the Milwaukee Brewers allowed four home runs in one inning to tie a major-league record.

Guidelines Have Been Developed

Career Education Curriculum Guides have been developed by the teachers of Snyder Public Schools for use in implementing a program that will infuse career education into the student's basic curriculum. Each lesson follows one of the nine Basic Learner Outcome Objectives for Career Education prepared by the Texas Education Agency.

Snyder School District began in the fall of 1977 to develop these plans. This plan calls for the teacher to emphasize career education at least once a month through activities presented in the curriculum guide. These guides are an accumulation of the activities that have been used by Snyder teachers during the past three years. During the 1980-81 school year, the teachers under the direction of district counselors, compiled the lesson plans and selected the ones that would be used in the curriculum guide.

Each lesson must follow one of the Basic Learner Outcome Objectives for Career Education prepared by the Texas Education Agency. These outcomes stress career planning and decision making, career information, job acquisition and retention, attitudes and appreciation for a career success, skills in human relationships for careers, self-investigation for career success, personal-work-societal responsibilities, economic factors influencing career opportunity, and education-career opportunity relationships.

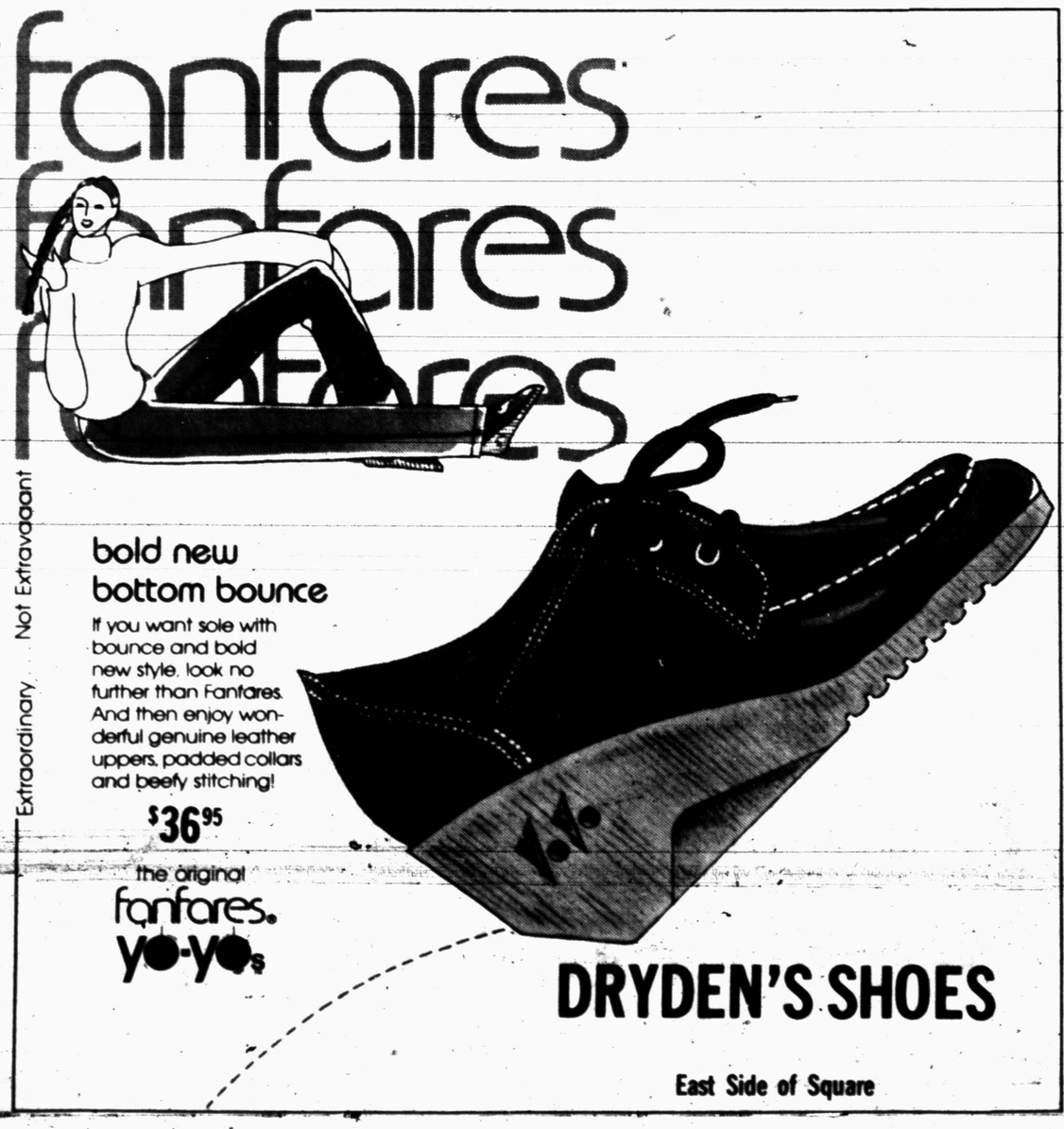

HUNTER'S HEADQUARTERS
LET US BORESIGHT YOUR RIFLE $5.00
TIMELY PAWN
2409 AVE R
573-9335

"When you decide to lose weight, call Diet Center!"

I did, and lost 52¾ POUNDS!

The Diet Center Program literally changed my life! The daily counseling I received was a tremendous help. I was never hungry or nervous while losing that excess weight and I learned how to keep it off . . . for good!

Sybil Ratcliff

• YOU CAN DO IT TOO! •

Diet Center's Program is totally natural and based on sound nutrition. You will meet daily with a counselor who cares and understands. She knows what it takes to lose weight and keep it off because she has done it herself. Decide to change your life. Call Diet Center.

LOSE 17 TO 25 POUNDS IN JUST 6 WEEKS

And, if necessary, that rate of reduction can be sustained until you have lost 50, 75 or even 100 pounds and more! And what's even more important, you will learn the satisfying, nutritionally sound eating habits that will help you stay slim and healthy.

NO SHOTS • NO DRUGS • NO CONTRACTS
NO PREPACKAGED FOODS

Call Today For A Free Consulation

HOW TO WIN AT THE LOSING GAME DIET CENTER

DIET CENTER®

"The Natural Way To Lose Weight!"

2612 College • 8-1 • 573-8583

PRICES GOOD AUG. 17 & 18

TG&Y family centers

SUMMER CLEARANCE

25%—75% OFF

GALA PAPER TOWELS
2/$1.00
LIMIT 6

BIC PEN SPECIAL
1 FINE PT.
2 MED. PT.
37¢

SCHOOL BOXES
3/$1.00

INSTANT NESTEA
100% TEA
3 OZ. JAR
$1.77
LIMIT 3

VALVOLINE MOTOR OIL
1 QT.
10W 40
77¢
LIMIT 8

ALADDIN LUNCH KITS
½ PT. THERMOS
$3.57

FILLER PAPER
200 COUNT
2/88¢

TG&Y ANTI-FREEZE
1 GAL.
$3.47

5 SUBJECT NOTEBOOK
200 COUNT
$1.36

TG&Y'S ADVERTISED MERCHANDISE POLICY - TG&Y's policy is to always have advertised merchandise in adequate supply in our stores. In the event the advertised merchandise is not available due to unforeseen reasons, TG&Y will provide a Rain Check, upon request, in order that the merchandise may be purchased at the sale price when it becomes available, or you may purchase similar quality merchandise at a similar price reduction. It is the policy of TG&Y to see that you are happy with your purchases. • It is TG&Y's policy to be priced competitively in the market. Our everyday low prices may vary from market to market, but the sale price will always be as advertised. • We will be happy to refund your money if you are not satisfied with your purchase. ***VISA® and Master Card® accepted.***

27 New Teachers Join Snyder School Faculties

Twenty-seven new teachers will be joining the faculty of Snyder Public Schools this fall.

The teachers are scheduled to report Tuesday for four days of staff development sessions, while pupils will report and classes will begin Aug. 24.

Laura Jane Carter, who is moving here from Lubbock, is a new resource teacher at Snyder High School. A graduate of Lubbock Christian College, she has eight years of teaching experience, including five years at Lockney, one year at Lamesa and two years at FLoydada.

Sue A. Cates, who is coming here from Beeville, is an educational diagnostician and counselor. She has degrees from Baylor University and Sul Ross State University. She has seven years of experience, including two years at Eagle Pass, four years at Beeville and a year at Sinton.

Charles Chrane will coach tennis and teach recreational therapy at the high school. A graduate of North Texas State University, he has 15 years of teaching experience at Sweetwater, Aubrey and Durango, Colo.

Esther Clarady is a new teacher's aide at West Elementary School. She has an associate in arts degree from Western Texas College and has served as an aide in adult education at WTC and also in Sweetwater Public Schools.

Robert and Judy Crawford are moving here from Dimmittt. He will be on the high school coaching staff and teach in the high school, while she will be a resource teacher in the junior high school. Both are graduates of Tarleton State University. He has seven years of coaching and teaching experience at Merkel, Anson and Dimmittt, and she has taught 4½ years at Rockdale, Trent, Anson and Dimmitt.

David M. Cresswell of Hermleigh is joining the varsity coaching staff and faculty at the high school. A graduate of Kansas State University, he has six years of experience at Sweetwater, Frenship and Lubbock Dunbar.

Elizabeth Sharon Crozier, teacher of the hearing impaired, is moving here from Midland. She is a graduate of Texas Woman's University and has 10 years of experience at Midland, Odessa and Brownwood.

Ruth Ann Fleer is a new 5th grade teacher at Central Elementary School. She has bachelors and masters degrees from East Texas State University and Sul Ross State University. She has been a substitute teacher in Snyder Public Schools and a part time instructor at Western Texas College.

Tomas Abel Gonzales is moving here from Lubbock to join the Snyder ISD faculty as a Spanih teacher. A graduate of Texas Tech University, he received his masters degree there last spring.

Phillip Walter Hargrove of Rotan is joining the Snyder High School faculty as a teacher and varsity coach. A graduate of McMurry College, he has four years of experience at Sweetwater and Canadian.

Cecelia Jan Kruse of Ira is the new girls golf coach at Snyder High School, where she also will teach English. A graduate of West Texas State University, she has four years of experience at Aspermont, Stanton and Sonora.

Martin Lechuga is moving here from Fabens to become a science teacher and tennis coach at the junior high school. He is a graduate of Angelo State University.

A new special education teacher at West Elementary School is Vanice N. Lovett, who is moving here from Lubbock. She is a graduate of Eastern New Mexico University and has 16 years of teaching experience at Gallup, N. M., Morton and Littlefield.

E. J. Moore will teach physical education at East Elementary School. A graduate of Abilene Christian University, he is moving here from Paragould, Ark. He has 26 years of experience.

Barbara Perkins of Snyder is the new choral music teacher at the junior high school. A graduate of Hardin-Simmons University, she has two years of experience in the Mesquite Public Schools.

Susan Pherigo of Ira will teach math at the junior high school. She is a graduate of Texas Tech University and taught in Colorado City Schools and as a substitute in Snyder Schools.

Judith Beth Precure will be assistant band director at the junior high school. She is a spring graduate of Texas tech University.

Susie Casas Rios will be a teacher aide at Central Elementary School. She has an associatre in arts degree from Southwest Texas Junior College.

Rebecca Rae Smith is moving here from Midland to join the local school faculty. She is a graduate of Northwestern Oklahoma State University and has four years of experience at Levelland and Clarendon.

Roy Eugene Smith is joining the teaching and coaching staff after serving as an instructor and coach at Northwestern Oklahoma State University where he received his degree. He also has taught at Levelland and Clarendon.

Sharlot Sparlin is moving here from Post to teach 5th grade at East Elementary School. She is a graduate of the University of Texas at Austin and has three years of experience at Post.

Melanie Templin Is a new resource teacher at Stanfield Elementary School. She is scheduled to receive her degree this month.

Virginia A. Trevey will teach 6th grade at Central Elementary School. She is a graduate of McMurry College and has 4½ years of experience in Ranger and Snyder.

Sharrylon Vestal is a new English teacher at Snyder High School. She is a graduate of Southern Methodist University and has eight years of experience in Dallas, Garland and Colorado City.

Rickey M. Walkup will teach physical education at West Elementary School. A graduate of Indiana State University, he is moving here from Greencastle, Ind. He has one year of experience at Greencastle.

Rita Suzanne Wolf, a kindergsrten teacher, recently moved here from Sweetwater. A graduate of West Texas State University, she has seven years of experience at Sweetwater.

Boe Smith

Walter Hargrove

David Creswell

Ruth Ann Fleer

Rita Wolf

Barbara Perkins

Virginia Trevey

Susan Pherigo

Mellanie Templin

Rickey Walkup

Martin Lechuga

Nurses Provide Health Care

Two Snyder ISD employees, Mrs. Nell Spence and Mrs. Reba Erwin, are registered nurses responsible for providing health care services to the students and faculty in the local schools. Mrs. Spence is assigned to serve the Stanfield, North, Central, and Snyder Junior High Schools. Mrs. Erwin's assignments as at West, Northeast, East and the high school.

The nurses' primary concern is providing for the good general health of each student. They are also available to work as a resource person with the classroom teacher in providing students with current information needed for good physical and dental health.

One major area of health important to the district is compliance with immunization regulations for schools and students. Texas state laws require immunizations and verification for polio, diphtheria and tetanus, measles (rubeola), rubells, and mumps. Prior to enrolling in the Snyder Schools, a new student must present a copy of his

See Nurses, Page 7B

Grand Opening

Patrick's Complete Photo

1910 26th St. 573-5262

Tuesday, August 18th

10:00 a.m.-6:00 p.m.

Grand Opening Special

One 8 X 10
Two 5 X 7
Six Wallets

$19.95

(Appointments Must Be Made The 18th For Special)

Register To Win

16 X 20 Color Portrait

Drawing To Be Held At 6:00 p.m. The 18th

Special Education Aids Local Handicapped Kids

Special education programs and activities in the Snyder Public Schools are designed to provide eligible handicapped students needed instructional and related services.

Handicapped students are those who have been evaluated as needing special services or special education because of an impairment. This includes students who have been professionally diagnosed as being mentally retarded, deaf, visually handicapped, orthopedically, physicallly impaired, specific learning disabled, seriously emotionally disturbed, and other health impaired.

Among the range of services provided are identification and assessment of handicaps, and individualized program, physical therapy, psychological services, speech and language therapy, special materials and equipment, and other services and programs necessary to a handicapped student's education.

Because of their disabilities, handicapped students may require individualized programs or plans which contain learning opportunities especially designed to meet their needs. An individually written plan for meeting the special needs of the handicapped is very important. This plan assures that when a child needs a special education, a plan is developed which is appropriate to the student's special needs.

Appropriate education is developed during the process of writing an individualized educational program (IEP) for each handicapped student.

Following guidelines of the Texas Education Agency concerning the least restrictive environment, handicapped students are placed in programs with non-handicapped students as much as possible. Each student is placed in a setting which is appropriate for that individual and meets special needs of the student. Some children will be included in regular classes or programs all day. Others will be included for a part of the day or week. A few students will remain in special classes or schools.

In accordance with prescribed local district policy and the requirements of state and fedeal regulations concerning the handicapped, the following standards are maintained in serving the handicapped in the Snyder Public Schools.

All handicapped students are evaluated by school professionals before they are placed in a special class, removed from a special class, or before changes are made in a child's individualized educational program.

A parent's written consent must be obtained before any testing assessment of a student's special educational needs is initiated, a determination of specail educational services are made, a student is placed in the special education program, and before a student's educational records are shown to anyone not immediately involved in the student's education.

Parents should be informed that they can be present at meetings and discussions affecting their child, inspect their child's educational records, and bring anyone to a meeting regarding their child's education.

Lunch Prices Are Increased

Snyder School Lunch prices have been increased for the 1981-82 school year.

At the secondary level students will be charged 90 cents and the elementary level charge will be 80 cents. Breakfast prices have been increased from 40 to 50 cents.

Adults will play $1.30 for school lunches and guests will be charged $1.75.

Milk will also cost 15 cents per pint.

Lunch Policy Is Explained

The following lunch guidelines will be utilized by all schools in Scurry County, but prices may vary from school to school.

Children from families whose income is at or below certain levels (may be obtained from individual school offices) may be eligible for either free meals or meals at a reduced price.

To apply at any time during the year for free or reduced price meals persons should obtain the necessary application forms from their respective school office. Eligibility will be ruled on within 10 days.

Changes in income should be reported during the school year. Individuals must provide proof of family income. Names and social security numbers of all adults must be given.

In certain cases foster children may also be eligible for the benefits.

All children are treated the same regardless of the ability to pay. No child will be discriminated against because of race, creed, color or national origin.

A person who does not agree with the school's decision regarding their application may discuss it with the school and they may also request a fair hearing.

Information sought on the application forms include names and grades of children as well as the school they attend; names and social security numbers of persons living in same household; all sources of income.

A list of income poverty guidelines may be ontained from each school office in the county.

Beach Towels · Soft Seats · Wedding Gifts · Extension Mirrors
Bed, Bath, Etc.

CLASSES
Tole Painting
Beginner and Advanced
Glass Painting
For Information Call or Come By
this n that
573-8103

Basic Skills Will Be Major Thrust For Schools

Basic skills will again be a major thrust for instruction during the Snyder Public School's 1981-82 school year. In meeting the mandate set out in the Five Year Plan for Snyder Schools, which was approved by Snyder Trustees and accepted by the Texas Education Agency in 1978, reading will be the area for focus.

With the beginning of this school year, each communicative arts teacher will have a complete set of learned objectives, which have been prepared by Snyder communicative arts teachers, for both reading and langauge arts.

These learner objectives, which state what a student is able to do after the instruction and practice of a skill, will serve as a guide in planning instruction.

The fourth phase of Snyder's basic skills program will again involve teachers k-12 who will participate in writing and compiling strategies or plans, as well as the activities to be utilized in teaching the material set forth in the learner objectives.

Beginning in October, four release times have been scheduled from 2:30 to 3:45 for the purpose of staff development-- curriculum development in this area.

This school year will also find Snyder teachers using a new basal reading program in the classroom. During 1980-81, the state of Texas called for the adoption of a new basal reading program. Five programs were submitted to Texas schools for inspection. In Snyder, each communicative arts teacher was asked to review each program submitted, using a rating scale, and to select that program which he or she felt to be the best.

Primary in the items on the rating scale was how well the reading program addressed the requirements set out by the Texas Assessment of Basic Skills (TABS).

Using the information recorded on each teacher's rating scale, the results were compiled and reported to the district textbook committee by a representative from each school involved. As a result, the Scott-Foresman Reading program was adopted in Snyder.

On May 9th, a workshop session was presented for communicative arts teachers, grades 1-8. The purpose was to acquaint the teachers with the most effective means for utilizing the Scott-Foresman program in the classroom. Paul Colgin and Sue Wagley from the Scott-Foresman Company presented the Saturday morning workshop.

To complement the basal reading program, East Elementary, Northest Elementary, and Stanfield Elementary have elected to continue the Prescriptive Reading Inventory (PRI) program, an outgrowth of the Right-to-Read effort of which all elementary schools are a member. The PRI program is a supplemental reading program that is designed to improve students' reading skills. The program is constructed upon a set of behaviorally stated objectives most widely found in the curriculum in grades 1,5, and 6.

A student inventory is administered to each child prior to instruction. The reading level of each child is determined, as well as the skill area in which he needs additional help. Upon receiving instruction, the child works toward mastering the reading skills in a particular area, and then he is moved up to the next level to master skills in that area. PRI is not designed to be used independently, but as an auxilliary to any reading program.

Peer tutoring is another program which will again be offered to students in each elementary school. This is a program in which students help each other. Peer tutors are selected from grades four through six to assist primary teachers in reinforcing younger students reading instruction. At a designated time durng the week, the peer tutors listen to the younger students read or participate in learning games with them. The time and frequency of tutoring is agreed upon between the tutor and the student's teacher.

Minibooks made from out-of-adoption readers, as well as learning centers in individual classrooms, will also serve to supplement basic reading instruction.

Basic skills are primary to academic success, and every effort will be made to teach each child to read using an approach compatible with his or her learning style. Along with teaching basic skills; however, Snyder reading teachers shall seek to instill an appreciation for literature in each child and to prepare him or her to participate effectively in society.

Local Teachers, Pupils Start Earlier This Year

Snyder Public School teachers and pupils are getting an earlier start than usual this year, but they will only have to wait two weeks for their first holiday.

Teachers are scheduled to report for staff development sessions Tuesday, Aug. 18. Pupils are to come in on Monday, Aug. 24, for their first day of classes.

Two weeks later, they will be out for the Labor Day holiday on Sept. 7. For several years, local schools began classes after the Labor Day holiday.

Thanksgiving holidays are set for Nov. 26-27, which means school will be out from 2:30 p. m. Wednesday until the following Monday morning.

The first semester will end on Dec. 22, which will be the beginning of the Christmas holidays for students. There will be a staff development day on Dec. 23.

The Christmas holiays will end and classes will resume on Monday, Jan. 4.

Students will get another holiday on March 8 while teachers will be involved in staff developmnt activities.

Spring vacation is set for March 9-12. There also will be an Easter vacation April 8-9, with classes being dismissed at 2:30 p. m. Wednesday, April 7, and resuming on the morning of April 12.

The second semester will end on May 20. Exact date for graduation has not been set, pending the possibility of some makeup days being required at the end of the term.

The schedule is arranged so that Dec. 23 and March 8-9 could be used as makeup days in the event of an extra long streak of interruptions due to weather.

Nurses

Continued From Page 6B

or her immunization records to the school nurse for verification.

Vision and hearing examinations are conducted yearly in the Snyder Schools. Students in grade levels k-7 are screened each year for visual impairments. During the 1980-81 school year, 2,169 students were checked and of those, 239 students referred for further examination to an optometrist.

Students in kindergarten and grades 1,3,5, and 8 are screened for hearing impairments. Of the 1,557 students screened last year, 23 were referred for further examination to an audiologist. During the new school year, in addition to utilizing the audiometer as a hearing screening instrument, the nurses will use another instrument, the tympanometer, to screen further those students identified as having a possible hearing deficit. Through screening with the tympanometer the nurse may be able to detect further the student's hearing ability and whether there is a possible presence of fluid, blockage, or pressure in the ear. When detected, referral will be made to a physician.

All elementary school students are measured for weight and height twice yearly. This information and any other incidence of illness or injury is recorded in the student's folder and reviewed by the nurse periodically so as to ensure appropriate health care.

All elementary school students are measured for weight and height twice yearly. This information and any other incidence of illness or injury is recorded in the student's folder and reviewed by the nurse periodically so as to ensure aappropriate health care.

Parents should contact the school nurse if they have any health care questions concerning their child. Additional assistance concerning student health services may be received by contacting Mrs. Bobbie Box, coordinator, at 573-9364.

Changes

Continued From Page 3B

year. Mrs. Cates will serve as East and Central Elementary, Mrs. Brownlee at Northeast and the West-Humble Smith campus, Mrs. Miller at Stanfield and the high school, and Mrs. Kennedy at the north and junior high school campus.

Additional improved counseling services will occur at the secondary school level during this school year through the announced changes. Mrs. Kennedy will assist the junior high guidance and counseling program by serving as counselor to all the junior high school girls and Mrs. Miller will assist the high school guidance program by serving as counselor to all special education students.

Coordinating and supervising the efforts of this instructional support staff is Mrs. Bobbie Box. Mrs. Box will also coordinate the district's various elementary achievement, kindergarten, bilingual, and career education testing program activities, and the student dental health and nursing program.

Anthony's
C. R. ANTHONY CO.

BESTFORM®
For The Full Figured Lady . . .
FULL FIGURE BRA
B-C Cup 3.99 D-Cup 4.59
6803
Get beautiful support and comfort from Bestform®! Their full figure bra has Nylon double knit cups with built-up stretch shoulders and Lycra® sides. In White only. sizes 34-36 B 34-48 C 34-38 D

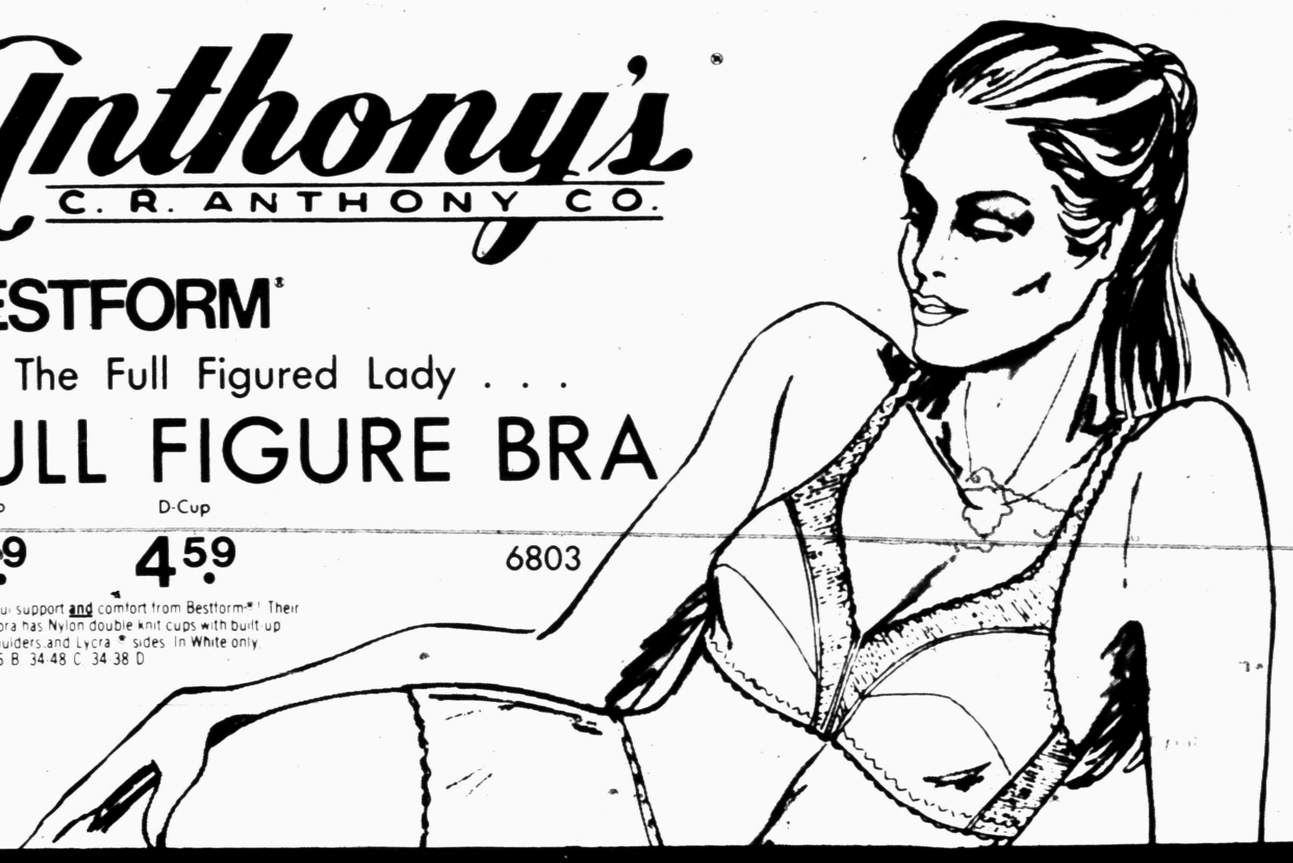

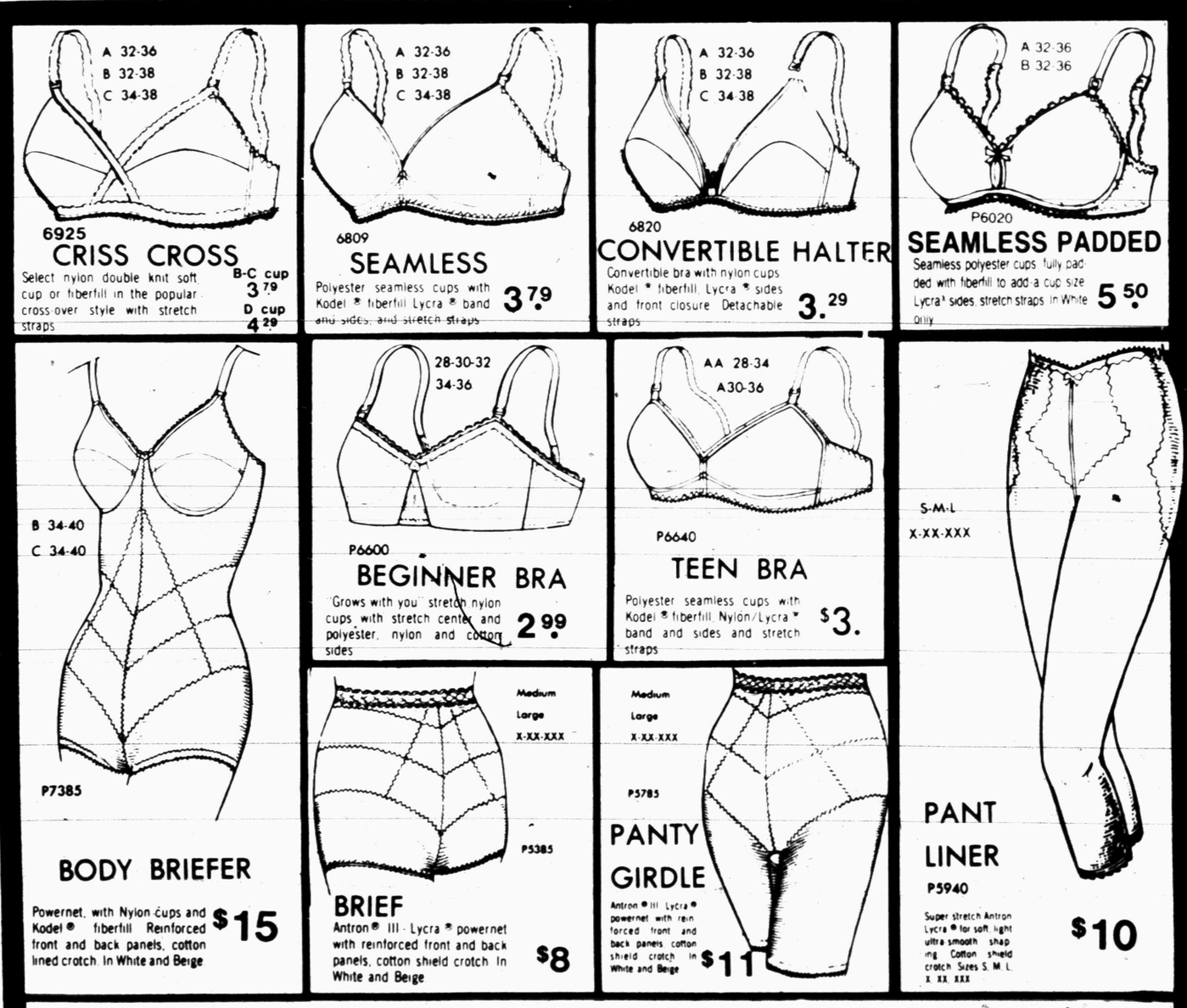

Jumping-Jacks®
Most feet are born perfect. They should stay that way.
back to school

$21.95
THOMPSON'S SHOES
Southeast Corner of Square

THE BORN LOSER

EEK AND MEEK

FLASH GORDON

BARNEY GOOGLE AND SNUFFY SMITH

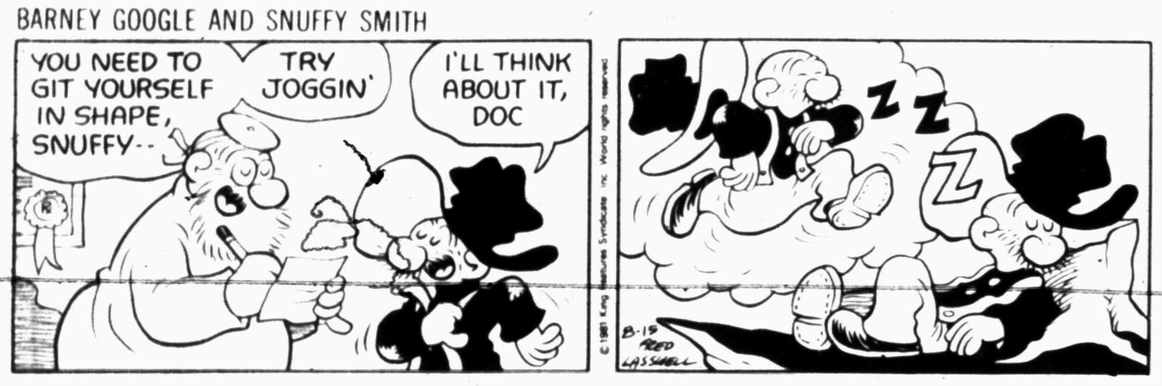

FLETCHER'S LANDING

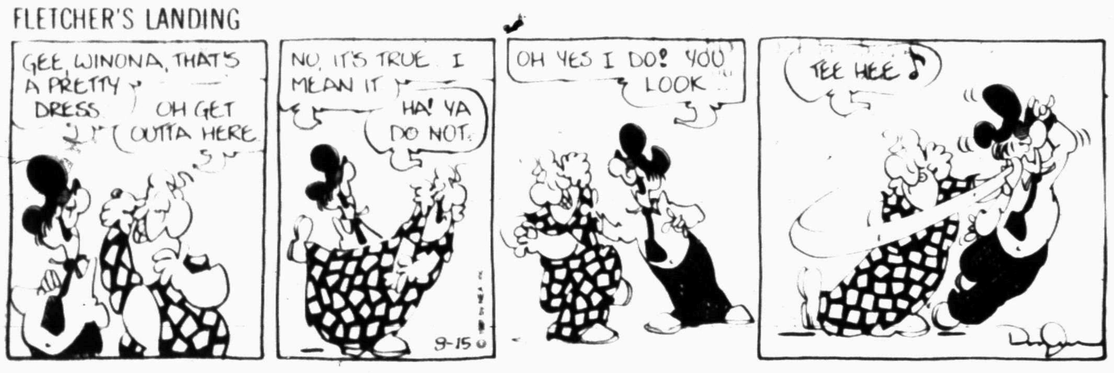

BLONDIE

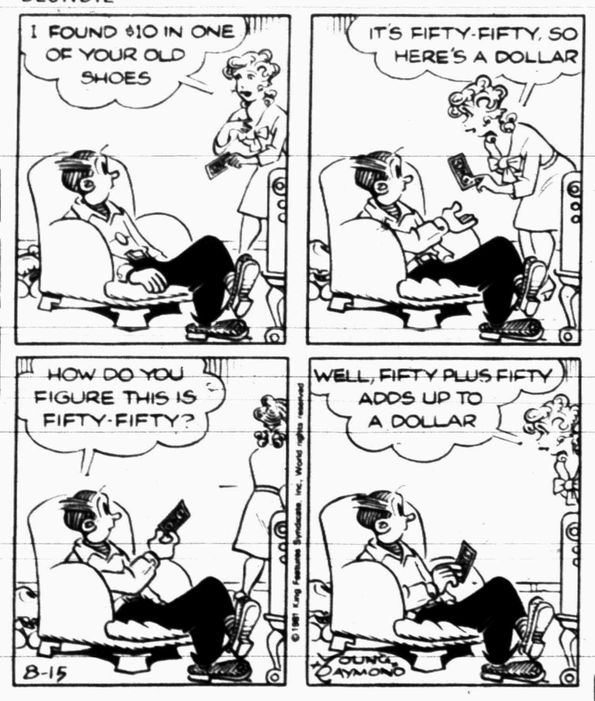

ACROSS

1 Religious poem
6 Volume units
11 Enlist
13 Bartizan
14 Securing pin
16 Motor
15 Choler
17 Literary composition
19 Compass point
20 Volunteer state (abbr.)
22 Small bird
23 Ancient
24 Astonish.
26 Christmas trimming
28 Two
30 Graphic layout
31 Gross National Product (abbr.)
32 Compass point
33 Arguments
36 Eight (Sp.)
39 Thailand's neighbor
40 Convent inmate
42 School semester
44 Doctrine
45 Join securely
47 To and
48 Former Soviet leader
50 Walk uncertainly
52 Inscription
53 Inclement
54 Swelling
55 Female's

DOWN

1 Tiny
2 Makes sleep noise
3 Made of silver
4 Journal
5 Young lady (Fr., abbr.)
6 Feeble
7 Work unit
8 Cower
9 Canine home
10 Riding horse
12 In case that
13 Four
18 Hold session
21 Shoves
23 Guise
25 Members of convent
27 One-billionth (prefix)
29 Limitless
33 Sensed with tongue
34 Reverential regard
35 Heavenly body
37 Lifted
38 Solar system model
39 Cotton fabric
41 Negatives
43 Folkways
45 Actress Louise
46 Christmas
49 Astronaut's ferry
51 New Deal project (abbr.)

Answer to Previous Puzzle

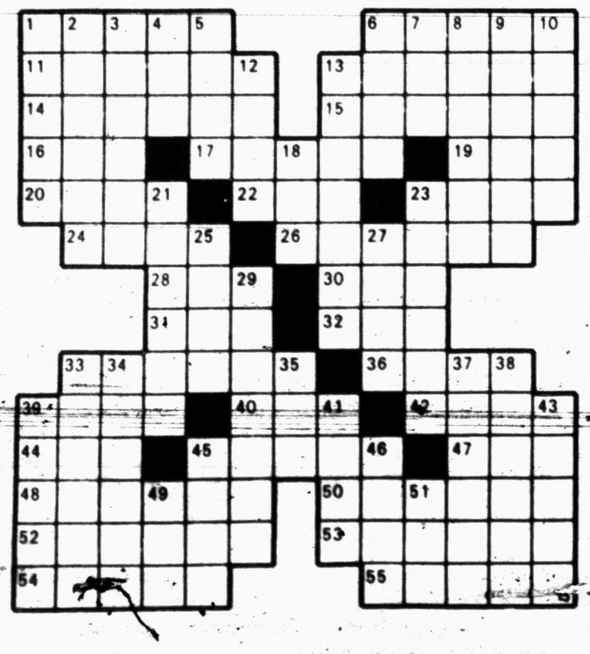

OUR BOARDING HOUSE with Major Hoople

FRANK AND ERNEST

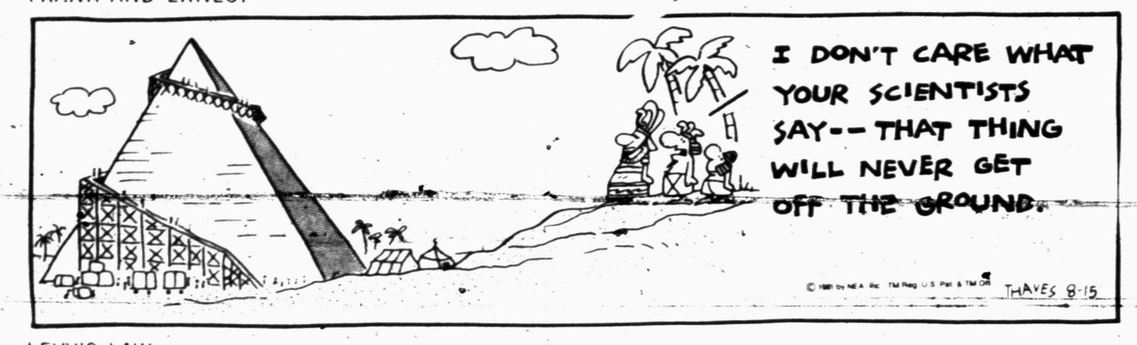

LEVY'S LAW

WINTHROP

BUGS BUNNY

ALLEY OOP

CAPTAIN EASY

SHORT RIBS.

PRISCILLA'S POP

DENNIS THE MENACE

"WHAT DOES HE GET IF HE TOUCHES THEM?"

"A BACK ACHE, USUALLY."

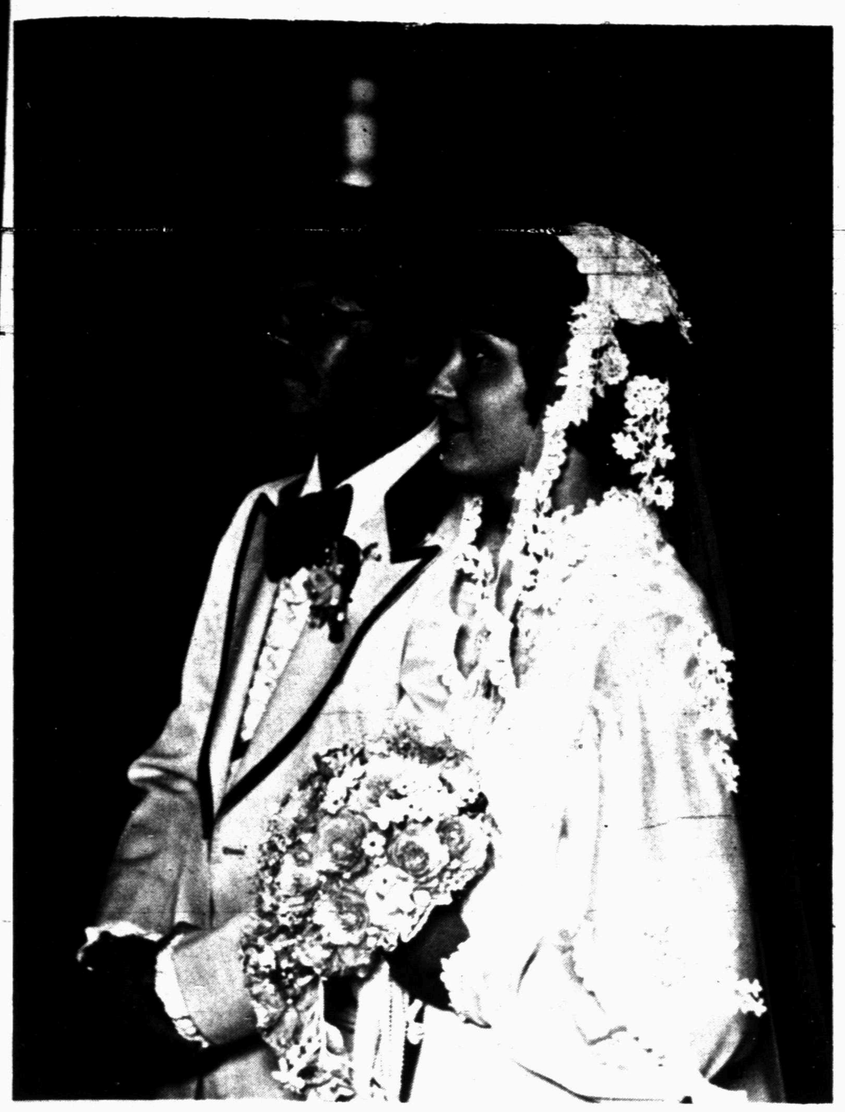

MR. AND MRS. JACKIE DALE MURRAY

Kohl, Murray United In Double Ring Ceremony

Pamela Joy Kohl and Jackie Dale Murray were united in marriage on July 18 in the Trinity United Methodist Church. Reverend Carroll Kohl, uncle of the bride, officiated the double ring ceremony.

The bride is the daughter of Mr. and Mrs. Alfred Kohl and the groom is the son of Mr. and Mrs. Bill Murray.

The altar was decorated with double brass candelbra, each entwined with silk lily-of-the-valley and holding seven tapers. Pat Kohl, brother of the bride, lit the tapers

The musical program was presented by Mrs. Wendell Rehm of Abilene, organist, and Mr. Chris Johnson of Seminole, soloist. Mr. Johnson sang "The Wedding Song" and "The Lord's Prayer."

The bride wore a formal gown of white organza over taffeta. It featured a fitted bodice, stand up collar, a V-shaped neckline and moderately raised waist all outlined in Venice lace medallions. The matching lace traveled down the full bishop sleeves and the double flounce of organza that formed the hem and chapel length train. The veil with headpiece was covered with Venice lace appliques. The entire edge was trimmed with scalloped lace and appliques.

The bride carried a cascading bouquet of yellow sweetheart roses, blue silk baby's breath and white silk stephanotis accented with white streaming ribbon.

In keeping with tradition, something old for the bride was a lavalier necklace set with a ruby and diamond belonging to her grandmother, the late Mrs. Bertha Kohl; something new, her dress; and something blue and borrowed was her garter belonging to her aunt, Mrs. Earline Niedermayor of Amarillo. She also carried pennies minted in the years of their birth in her shoes.

Miss Paula McLeod of Lubbock served as maid of honor and Mrs. Linda Plunkett of Seminole served as birdesmaid. They wore yellow jersey blouson dresses with a bateau neckline and bell-shaped split sleeves, slightly gathered skirts and string belts. Both carried yellow silk roses and baby's breath with bows of blue and yellow ribbon.

Best man was David Thompson and Billy Murray, brother of the groom, served as groomsman. Teddy Murray, son of the groom, was ring bearer and ushers were Travis Bunch and Jerry Rinehart. They wore light-blue tuxedos, identical to that of the groom.

A reception, hosted by the bride's parents, followed the ceremony in the fellowship hall of the church.

The bride's table was laid with a blue knit cloth and overlaid in white net lace. The three-tiered cake, decorated with a bell on top stood above a fountain flowing with blue water and surrounded by English ivy and baby's breath. Miss Paula McLeod and Mrs. Linda Plunkett, attendants of the bride, presided at the table.

The groom's table featured a pale yellow cloth and silver coffee service. A banana-nut cake and coffee were served by Mrs. Donna Billingsley and Mrs. Helen McLeod.

Miss Angela Kohl of Big Spring, cousin of the bride, registered guests in the bride's book.

The bride graduated from Snyder High School and attended Angelo State University, Western Texas College, where she received her associate of arts degree and Texas Tech University. She is employed by First National Bank.

The groom is a graduate of Snyder High School and attended Texas Tech University, Western Texas College and Angelo State University. He is employed by Holcomb Transport.

A rehearsal dinner was hosted by the groom's parents at the Shack.

Out of town guests were from Abilene, Amarillo, Big Spring, Electra, Levelland, Lubbock, Plainview, Richardson, Seminole, and Wichita Falls.

Couple Married In Evening Ceremony

Dona Gail Davis and Geroge Taylor Richardson were joined in marriage August 8 at seven in the evening in the Crescent Park Church of Christ, Littlefield. Rev. Don Jones officiated the double ring ceremony.

The bride is the daughter of Mr. and Mrs. Leroy Davis of Littlefield. The grooms parents are Mrs. and Mrs. George Richardson, Clairemont Route.

The altar was decorated with an archway of burgundy candles with spiral candelbra on both ends. Greenery was entrined between them. The memory candle stood on a white pillar column with greenery around it and burgundy rosebuds in it.

Alvis Jones and the Crescent Singers presented the musical portion of the ceremony. Selections included "Evergreen," "Let It Be Me," "One Hand, One Heart," "Whither Thou Goest," "Twelfth of Never," "The Wedding Song," "Faithful and True," "The Lord Bless You and Keep You," and "O Perfect Love."

Given in marriage by her father, the bride wore a gown of Chantilly lace with scalloped edges, featuring a Queen Mary neckline with an inset ruffle extending in the front, around the shoulder, and in the back. Seed pearls accented the lace rosettes in the ruffle. The fitted lace sleeves had two ruffles accented by more seed pearls on each sleeve extending to the middle of the hand. The fitted bodice was cascaded by an A-line skirt of fourteen lace tiers, which flowed into a chapel train with fourteen more tiers. The hat she wore was accented with matching lace and seed pearls. A veil of white tulle fell from the back. The gown was designed and fashioned by the bride's cousin, Mrs. Cindy Kelton.

The bridal bouquet featured a white orchid surrounded by baby carnations with burgundy rosebuds and baby's breath sprinkled in it. It was carried atop the same white Bible used by her mother in her wedding.

Miss Sabrina Winegeart, of LeFors, served as maid of honor and Mrs. Cindy Kelton, cousin of the bride from Levelland, was matron of honor. They wore formal dresses of burgundy and pink floral crepe de villa with a V-neck and cap sleeves. The dress was overlaid with a shorter skirt of the same fabric which tapered on the edges and fastened at the waist. They wore pink floppy brimmed hats with matching satin ribbon and silk flowers.

Bridesmaids were Ms. Patti Patterson of Galveston, Mrs. Susan Calvert of Houston, Mrs. Lisa Crump of Albuquerque, N.M., Mrs. Sherry Moss of Greenville, and Mrs. Neva Curlee of Lubbock. They wore dresses identical to those of the honor attendants and burgundy hats.

All the attendants carried bouquets of burgundy and pink silk carnations, mums and daisies with matching ribbons extending from them.

Miss Becky Fowler of Lubbock, and Miss Angie Kelton of Levelland, both cousins of the bride, were flower girls. They were dressed in long dresses of light pink crepe de villa with ruffles on the hem and necklines.

Dale Cary of Olton served as best man. Groomsmen were Don Ledbetter of Olton, Don Richardson and John Richardson, brothers of the groom from Lubbock, Mike Davis, the bride's brother of Littlefield, Jay Kidd of Snyder, and Max Moss of Hereford.

Randy Gillam of Ira and Max Moss of Hereford served as ushers.

Ring bearer was Joe Dale Cary of Olton. He wore a burgundy tuxedo with a pink shirt

Following the ceremony, a reception was held in the fellowship hall of the church.

The bride's table was laid with a white cloth and decorated with pink candles. Appointments were in crystal. The all white cake featured four tiers separated by white pillars. The bottom round layer was surrounded by six heart-shapes with lace arches going from the center of each heart cake to the bottom of the round layer. The miniature bride and groom on the top were the same ones used on the cake of the bride's parents. Pink punch was served with the cake by Mrs. Marilyn Stinson and Mrs. Marcia Young, both of Lubbock.

MRS. GEORGE TAYLOR RICHARDSON

A white chiffon cloth covered the groom's table. Appointments were in silver and burgundy candles were used for decorations. White pillars separated the two-tiers of the chocolate cake. It was topped with a miniature bank bag with candy coins in it and dropping down onto the sides of the cake. Miss Patty Cary of Olton and Miss Donna Taylor of Lubbock presided at this table.

The couple will reside in Olton after a wedding trip to Red River and points of interest in Colorado.

The bride is a graduate of Littlefield High School and Lubbock Christian College where she received a BSED. She is employed by the Olton school system.

The groom is a Snyder High School graduate. He received a bachelor of science degree from Texas A&M University and a master of science degree from Texas Tech. He is a vice-president and loan officer at the Olton State Bank.

Most Should Wed

NEW YORK (AP)—Four out of five 14- to 20-year-olds polled in a national survey recently by the American Council of Life Insurance said they believed that "most people should get married."

GRAVES COUNTRY PHOTOGRAPHY STUDIO
915-573-3911

TRAVIS FLOWERS
1912 37th 573-9379
will suit you to a "T"

SNYDER DRAPERY
Fine Draperies
Woven Woods
Mini Blinds
573-6213
Nena Mitchell
Owner
Downtown at 1905 24th

Ted Bigham
Photography
573-3622

NJ's
going out of business sale
Merchandise Below Cost
Begins Monday,
August 17th
Thru
Saturday, August 29th

Twirling Lessons
Register Now For
Fall Classes
Group Classes: Ages 3 to 6
(Limited to 7 in group) Ages 7 to 14
Join the winning team...
2 Students Have Placed In State Competition.
Aug. 3 Enrollment
Call Now For Pre-Registration
573-3245
Sandi Pavlik
Private Lessons
Also Available
Spaces For 20 Students Only

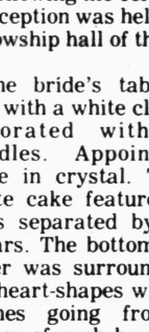

connie
Incredible, Affordable
yo-yos
to see
to show
to feel
TO GO
See the upbeat, shaped-up styling—showing off zippy new stitching. Feel the deep-down, padded comfort. Strap on a pair of Yo-Yos—and you're ready to go! Closed-toe option in COLOR, COLOR or COLOR leather uppers. $34.95
Open-toe Yo-Yo in COLOR, COLOR or COLOR leather uppers. $34.95
THOMPSON'S SHOES
Southeast Corner of Square

BRIDGE

Oswald Jacoby and Alan Sontag

Liar is a loser, too

NORTH 8-15-81
♠ A J 10 9 8 5
♥ 2
♦ A J 6 4
♣ 5 3

WEST
♠ 4 3
♥ 8 4
♦ K Q 10 9 8
♣ A 9 7 2

EAST
♠ K Q 7 2
♥ 6 5
♦ 7 5 3
♣ 10 8 6 4

SOUTH
♠ 6
♥ A K Q J 10 9 7 3
♦ 2
♣ K Q J

Vulnerable: East-West
Dealer: North

West	North	East	South
	1♠	Pass	3♥
Pass	3♠	Pass	4 NT
Pass	5♦	Pass	6♥
Pass	Pass	Pass	

Opening lead: ♠K

By Oswald Jacoby and Alan Sontag

We are continually asked if you are allowed to lie when you respond to partner's Blackwood four no trump.

The answer is that you risk your partner's displeasure, but there is nothing in the laws of bridge to prevent you from making any legal bid you wish to make.

Today's hand was sent to us by the unfortunate West. North opened one spade. We aren't going to delve into the merits of his 10 high card point opener except to say that we have seen much worse bids.

South responded three hearts. North bid three spades and when South continued with a Blackwood four no trump North went into a long, long huddle and finally bid five diamonds to show one ace.

South figured out the reason for the hesitation and bid the slam, which wheeled in because North did have one more ace than he had shown by his diamond response.

West wanted to know if South's action was justified. The answer is a resounding "no." If North had bid his five diamonds as if he were making a normal response, South would not have bid six. He was just being too smart. There is no rubber bridge penalty for what South did except that other people can stop playing with him.

(NEWSPAPER ENTERPRISE ASSN.)

Double Ring Ceremony Joins Russell, Kitching

Carolyn Jean Russell and Samuel Fletcher Kitching Jr. were joined in marriage July 18 at seven in the evening in the First Christian Church.

Reverend Sam Kitching, father of the groom, officiated the double ring ceremony.

The bride is the daughter of Mr. and Mrs. E. D. Russell, Route 3, Snyder. Parents of the groom are Mr. and Mrs. Sam Kitching of Bay City, formerly of Snyder.

The altar was decorated with a 15 branch rainbow candelbrum flanked by two 7 branch candelbra. All were drocrated with leatherleaf fern greenery.

Mothers were seated to the "Wedding Song." Mrs. Janet Barham of Meridian, Mississippi, cousin of the groom, sang "O Perfect Love." She was accompanied on the organ by Mrs. Cheryl Lemmons. This was followed by "Allelujah" then the wedding party entered to the traditional "Wedding March."

Given in marriage by her father, the bride wore an original gown of white satin with an overlay of chiffon. It featured a Queen Anne neckline and fitted bodice appliqued with Alencon and Chantilly lace and accented with white seed pearls. It had fitted sleeves of Chantilly lace ending in a taper onto the hand. The skirt of chiffon over white bridal satin was gathered at the fitted wasitline. The bodice came to a point in the back and the skirt was extended into a chapel length train featuring a ruffle trimmed in Chantilly lace which extended around the dress. She wore a white derby hat covered with lace and pearls, matching her dress. It was turned up on one side and trimmed with white silk roses and stephanotis. Her fingertip veil fell from the back of her hat and was made of bridal illusion.

The bride's bouquet was a free-form cascade of fresh baby's breath, blue silk peonies, lilies, and apple blossoms, accented with brown flock and apricot baby's breath and streamers of lace and pecot bridal satin.

For something old she carried a gold ring which once belonged to her great-grandmother and a gold bracelet that had belonged to the groom's great-grandmother, in her bouquet. For something new she wore pearl earrings, a gift from the groom, and a pearl necklace, a gift from the groom's parents. She wore a blue garter made by her great-aunt, Mrs. T. L. Day of Lewisville.

Mrs. Lisa Ingram, cousin of the bride, of Mexia served as matron of honor. Her baby blue qiana dress featured a blouson bodice and spaghetti straps. She wore a fingertip length baby blue chiffon jacket which draped from the shoulders and carried a crescent-shaped cascade of blue silk gardenias, apple blossoms, brown flock and apricot baby's breath with lace and pecot bridal satin steramers of blue, brown and apricot.

Bridesmaids were Mrs. Janet Stribling, sister of the bride, of Fluvanna, Mrs. Becky Hardegree of San Angelo and Miss Susie McKinney of Rotan. Their costumes were identical to that of the matron of honor.

Brantley Kitching of San Antonio, brother of the groom, was best man. Groomsmen were Ken Kitching of Bay City, brother of the groom, Jimmy Stribling of Fluvanna, brother-in-law of the bride, and Mike Vance of Meridian, Mississippi, uncle of the groom. They wore light blue tuxedos and vests.

A reception was held following the ceremony in the Christian Student Center on the Western Texas College campus.

The bride's table was covered with a white lace cloth and held an arrangement of blue and white silk flowers. The three-tiered cake was decorated with blue and white flowers and featured a crystal bell belonging to the bride's mother. Apricot punch was served and appointments were in crystal and silver. Misses Leann and Laura Russell, cousins of the bride from Mexia, presided at the table.

The groom's table featured a pewter coffee service and a chocolate cake decorated with chocolate roses. Presiding were Mrs. Clinta Lester of Lubbock and Mrs. Kim Mills of Post.

Miss Alice Palmer of Amarillo registered guest in the bride's book.

After a wedding trip to Cozumel, Mexico, the couple will be at home in San Antonio.

The bride is a graduate of Snyder High School and received a business administration degree from Texas Tech in May. She is employed by First International Bank in San Antonio.

The groom graduated from Snyder High School and received a BA degree from Harding University last May. He is currently a dental student at the University of Texas Health Science Center in San Antonio.

TO BE MARRIED—Mrs. Johnny Glenn Drake of Lubbock, announces the engagement and approaching marriage of her daughter, Andrea Marie, to Donald Edmond Bewley, son of Mr. and Mrs. Donald Wayne Bewley of Lubbock. They will be married October 3 at six in the afternoon in the Second Baptist Church of Lubbock. Miss Drake is the granddaughter of Mr. and Mrs. Jack Drake and Mr. and Mrs. Hank Clark.

MR. AND MRS. SAMUEL FLETCHER KITCHING JR.

fanfares fanfares fanfares

LEATHER weaves with ease

Fanfares give you an easy sort of savvy. It comes from snappy woven leather uppers, comfy padded insoles and smart leather wrapped wedges. And it goes wherever you please! Open toe option in COLOR.

Natural Leather $36.95
Closed-toe cutie in COLOR
Dark Brown $36.95

DRYDEN'S SHOES
East Side of Square

Diane Brown

Is Now On Staff At

Durell's House Of Beauty

2200 42nd St. 573-5156

"Country Americana"
A warm, Country Bedroom from Keller.

The Country Americana Collection engenders visions of long skirts, cozy wood fires and hand-stitched quilts. And Country Americana is fashioned from beautiful solid oak in the same tradition as all fine Keller furniture...every piece is handcrafted for the kind of quality you can count on.

Grouping includes:
Triple Dresser, Hutch Mirror, Poster Bed, Armoire. (Night Stand sold separately.)

master charge
FINANCING AVIALABLE

Riverside FURNITURE GALLERY
2507 College Ave. Snyder

VISA
FREE DELIVERY

See Faye Koon Or Corky Northerns

Weekly Interest Rate Notice

First National Bank's Money Market Certificate of Deposit

Minimum Deposit:	$10,000
Interest Rate:	15.372%
Date Good:	Aug. 11-Aug. 17
Term:	182 day maturity
Commissions or Fees:	NONE

Your Deposits Are Now F.D.I.C. Insured Up To $100,000.

The interest rate on these special Money Market Certificates of Deposit is determined each Monday. The rate established at the time of issuance is applicable for the entire 182-day term of the certificate. Interest is paid at maturity and federal regulations prohibit the compounding of interest during the term of the deposit. Federal regulations also require a substantial interest penalty if funds are withdrawn prior to maturity.

30-Month Savings Certificate	New Peoples Money Market
Current Rate	Current Rate
11.75%	15.55%
($500 Minimum Deposit Required)	2½ Year Maturity $2500 Minimum Deposit

FNB First National Bank
3610 College FDIC 573-4041

ENGAGEMENT ANNOUNCED—Mr. and Mrs. H. D. Strickland, 319 35th Street, announce the engagement and approaching marriage of their daughter, Sharon Elaine, to Bart Aaron Haley, son of Mr. and Mrs. J. A. Haley of Vinita, Oklahoma. They will be married in the First Baptist Church on October 10 at seven in the evening.

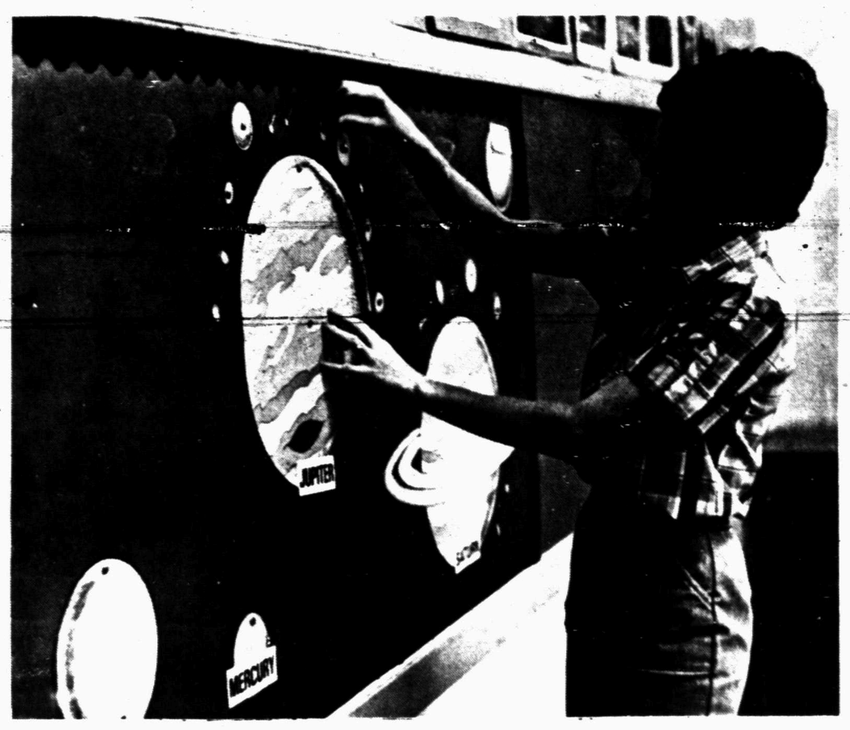

PREPARING FOR STUDENTS— Ruth Fleer, fifth grade teacher at Central Elementary, was working in the classroom this week getting the room ready for the entrance of several exuberant children. (SDN Staff Photo)

Pair Wed In Garden Rites

Shelly Maupin of Stephenville became the bride of Jay Yates of Deming, New Mexico in a garden wedding June 20 at Weatherford. Reverend Jack Melwood officiated the ceremony.

The bride is the daughter of Mr. and Mrs. I. E. (Red) Maupin of Ranger, formerly of Ira. The groom's parents are Mr. and Mrs. James Yates of Deming, New Mexico.

The bride, given in marriage by her father, wore a white organza gown with a lace bodice. It featured a re-embroidered scalloped neckline and stand-up collar, a high-rise waist, bishop sleeves, and a chapel train. She wore a lace cap and fingertip-length veil and carried a white bible.

The bridal bouquet was of pastel daisies, carnations, and baby's breath with white ribbon streamers.

Miss Shelia Kruse of Ira was maid of honor. She wore a pink cotton two-piece sundress and carried a smaller version of the bride's bouquet.

Best man was Kipp Wingo of Stephenville.

Following the ceremony, a reception was held in the home of Mr. and Mrs. Hayseed Stephens.

The bride's table featured a three-tiered cake, a pastel bouquet, and a basket of satin roses containing rice.

A chocolate cake was served at the groom's table.

The wedding was held during a weekend family reunion of the groom's maternal grandmother. Relatives and friends were guests at the wedding.

Following a trip to Dallas and Fort Worth, the couple is at home in Stephenville. The groom is attending Tarleton State University there.

MR. AND MRS. JAY YATES

Various Curriculums Developed For Students

In an effort to meet the individual needs of students in the Snyder ISD, various curriculum programs have been innovated or adopted. One of these is Project Excel, Snyder's program for academically gifted students in the fifth and sixth grades.

Project Excel, in its third year with students, includes four components: higher level thinking skills, enrichment in the area of language arts, analytical reasoning, and mentorship.

Project Excel's curriculum is designed to develop and expand the academically gifted student's higher level thinking skills through creative, critical, and productive thinking activities. These include Bloom's Taxonomy, scientific method, analogy skills, logical reasoning, and divergent thinking.

Those students in the program for a second and third year will focus on citizenship skills development. They will be doing independent and small group projects and research, and will experience career-related vocational involvement with the assistance of mentors in the local community. These students, along with the first year students, meet with Project Excel teachers for 2½ hours each week.

Project Excel will continue to work with the junior high school student through several advanced communicative arts classes at the 7th grade level and social studies classes at the 8th grade level. Individual mentorships will be continued in both grades this year.

Mrs. Carole Haynes will coordinate these Project Excel activities and team teach with another staff member, Mrs. Cindy Lickey, who will coordinate the Mentorship Component.

COMMUNITY CALENDAR

MONDAY

If you are interested in losing weight, meet with TOPS 56, Snyder at 2605 Ave. U. Weigh at 6:30, meeting 7-8 p.m.

Hermeleigh Lions Club, Hermleigh Community Center, 7 p.m.

Scurry County Poetry Society, West Texas State Bank, 7 p.m.

Diabetes Interest Group, hospital board room, 7:30 p.m.

WEDNESDAY

Alcoholics Anonymous, open meeting, 8 p.m., 1702 College Ave. For more information call 573-5972 or 573-4315.

Sparkle City Squares, workshop. National Guard Armory, 8 p.m.

THURSDAY

Hope for Tomorrow Weight Control class, community room of Snyder National Bank, 6:30 p.m., enrollment at 6 p.m.

Weight Watchers of West Texas, basement of First Presbyterian Church, 6:30 p.m. New members welcome and should register at 6 p.m.

Women's Tennis Association, tennis and lunch, Snyder Country Club, 9 a.m.

Order of the Eastern Star, No. 450, Rob Morris, speaker. Maxie McNew and Sharon Bruns hostesses, Masonic Lodge, 8 p.m.

Snyder Coin Club, West Texas State Bank community room, 7:30 p.m.

Honey Do's Extension Club, coliseum annex, 9:30 a.m.

FRIDAY

Alcoholics Anonymous, closed meeting, 8:00 p.m., 1702 College Ave. For more information call 573-5972 or 573-4315.

Duplicate Bridge Club, Snyder Country Club, 1:30 p.m.

SATURDAY

Sparkle City Squares, dance, Dean Rogers of Mineral Wells will be caller, 8 p.m.

Speech-Hearing-Language...

Remedial Services Available

Remedial speech-hearing-language services have been a continual educational service to students in the Snyder Public Schools since 1954.

Speech and language services are provided for those students who have defects in articulation, defects in voice production, stuttering, delayed speech development, and speech defects associated with cleft palate, cerebral palsy, or impaired hearing.

Currently, two Snyder ISD speech and language pathologists provide diagnoatic and remedial services for those students who have a communication disorder.

Alta Nation serves Central Elementary, Stanfield Elementary, and North Elementary. She also provides speech services at both Snyder Junior High School and Snyder High School.

Barbara Bigham serves East Elementary, Northeast Elementary, and West Elementary. She also provides speech services for the Early childhood and Deaf Education units which are housed on the West Elementary campus.

Approximately 200 students, from ages 3-21, receive assistance from remedial speech services each school year. The pathologists also serve as consultants to teachers, parents, and other staff members.

Screening for possible speech-language problems is a part of the district's early prevention of school failure program which is conducted each year in the kindergartens. Students identified in the screening are then given complete speech and language tests to determine if the need for remedial instruction does exist.

Students in grades 1-12 receive a speech evaluation when referred by their principal, classroom teacher, parent, doctor, dentist, or another staff member.

Referrals are processed by a Referral Committee composed of the principal, classroom teacher, parent, and other staff members appointed by the principal. When the diagnostic evaluations are completed, the results of the evaluations plus the recommendation of the pathologists are submitted to the local Admission, Review, and Dismissal (ARD) Committee.

The ARD Committee is composed of at least the building principal, the parent, the classroom teacher, and the pathologist. When appropriate, the student is also a part of the ARD Committee.

In addition to determining eligibility, this ARD Committee must determine the best educational arrangement for correcting the identified communications problems and continue to review progress of the placement until the student modifies those problems satisfactorily.

Parents who have concern regarding their child's speech, hearing, or language development should discuss this with the classroom teacher and initiate a referral requesting an evaluation of the child's communication skills. Parents concerned about the speech development of their pre-school age child may request an appointment with the speech pathologist by calling Frank Miller, principal at West Elementary, 573-3538.

APPROACHING NUPTIALS—Ms. Sharon Richardson announces the engagement and approaching marriage of her daughter, Amanda Lynn Frazier, to Dennis Wayne Lee, son of Mrs. Jean Lee and the late O. W. Lee. The future bride is the daughter of James E. Frazier Jr. The couple will be married September 5 at three in the afternoon at the Lighthouse Assembly of God Church.

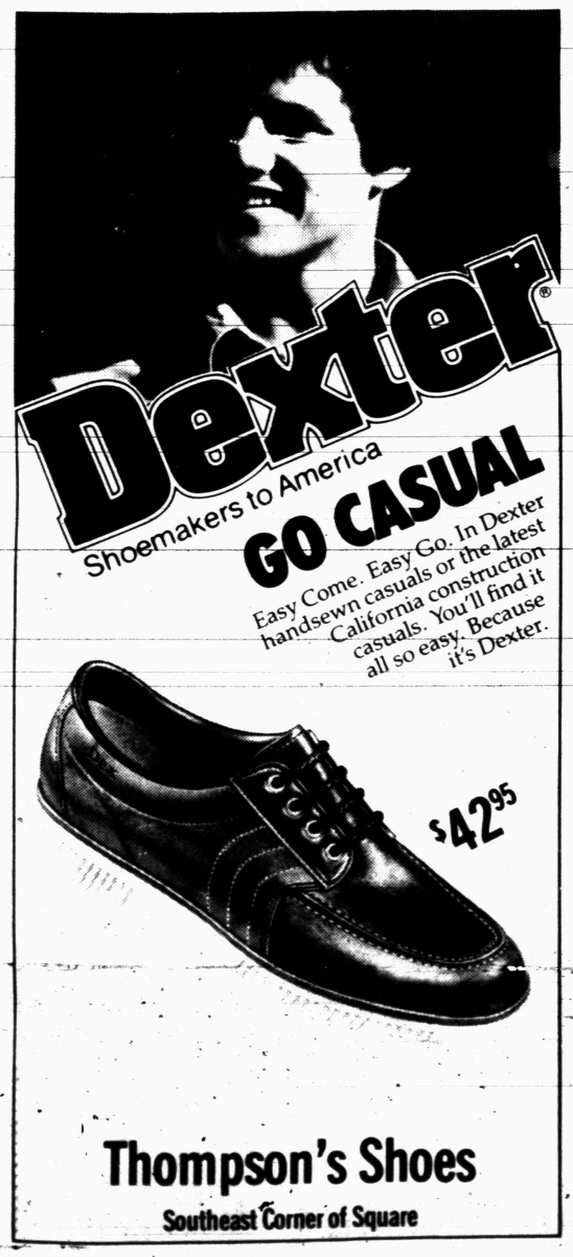

You are cordially invited to attend the
Grand Opening
of
Patrick's
Complete Photo
1010-26th Street - Snyder, Texas
August 18, 1981 - 10:00 A.M. to 6:00 P.M.
Register for Grand Opening Special

The West Texas
Theatric Arts Centre
Registration
August
17th, 18th & 19th
From 2:00 p.m.-6:00 p.m.
For
Country & Western
Aerobics
&
Fall Dance Classes
For more information
Call 573-6269 or 863-2247.

OPEN DAILY 9-9 CLOSED SUNDAY

Kmart®

The Saving Place™

BACK-TO-SCHOOL SALE

K mart® ADVERTISED MERCHANDISE POLICY

Our firm intention is to have every advertised item in stock on our shelves. If an advertised item is not available for purchase due to any unforeseen reason, K mart will issue a Rain Check on request for the merchandise (one item or reasonable family quantity) to be purchased at the sale price whenever available or will sell you a comparable quality item at a comparable reduction in price.

WE HONOR VISA master charge

Boy's Underoos Underwear

3.47

• Boys' Underoos Underwear T shirt and pair of briefs of soft polyester/cotton in a range of prints, patterns. Sizes ... Reg. 4.99 of major underwear ...

CRAYOLA MARKERS

WATER-BASE COLORS

1.00

PEDIGREE QUALITY ERASERS

2 FOR 1.00

Super-pak soft, pink erasers. Big savings.

Save! Wide Rule 5-hole, 10½x8"

Filler Paper

2 FOR 1.00

Limit 2

ZIGGY KNAPSACK

ADJUSTABLE STRAPS

$4.97

2 For $1 Our 78¢ Each

Package of 11, No. 2 medium pencils.

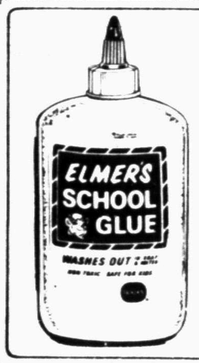

ELMER'S SCHOOL GLUE

4 OZ. SIZE

33¢

20" Boys' High Rise All Pro Bicycle

75.00

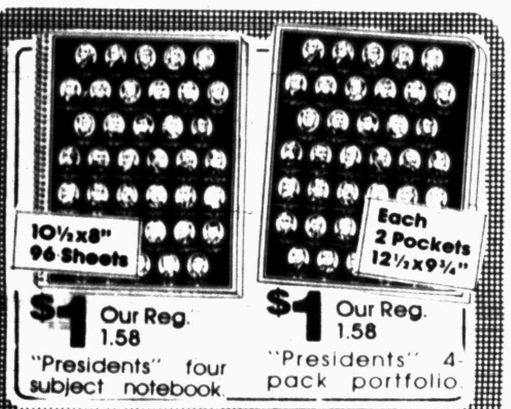

$1 Our Reg. 1.58 "Presidents" four subject notebook.

$1 Our Reg. 1.58 "Presidents" 4-pack portfolio.

Aladdin

3.97

Your Choice! Aladdin® Lunch Kit With Bottle

Metal, plastic dome or vinyl kit with favorite cartoon characters. With ½-pint pop top vacuum bottle.

2 For $1

Paper-Mate® retractable, refillable pens.

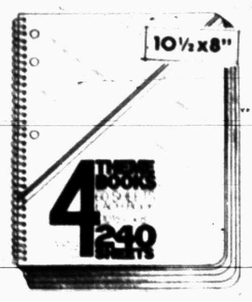

4-PACK 60-PAGE THEME BOOKS

1.78

KMART FACIAL TISSUE

200 Count

2 For 88¢

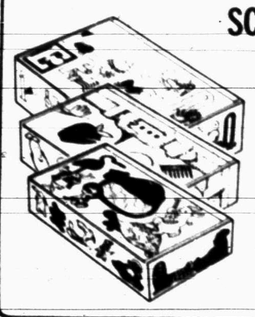

SCHOOL BOXES IN 3 SIZES, 3 DESIGNS

3 For $1

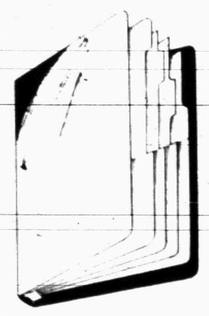

3-RING SUBJECT BINDER WITH 4 POCKETS

1.68

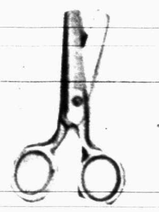

POINTED OR BLUNT SCHOOL SCISSORS

3 FOR $1.00

DUO-TANG PORTFOLIO

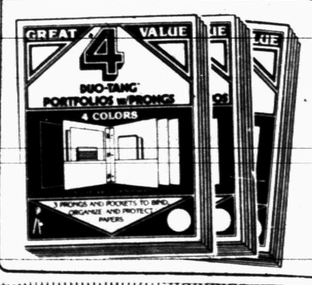

WITH 3 PRONGS

78¢

3-RING BINDER WITH NFL TEAM SYMBOLS

$3.33

89¢

6½-oz. Star Kist Tuna

Limit 6

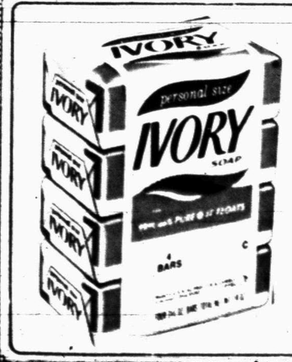

4-Pack of Ivory Soap

88¢

3½ oz. Size

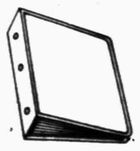

CANVAS 3-RING BINDER

1 INCH RINGS

$1.33

3500 College Ave. Snyder