Be An Active Citizen In Fifty-Eight...Pay Your Poll Tax

THE SNYDER DAILY NEWS

VOL. 8, NO. 230 — SNYDER, TEXAS, FRIDAY, JANUARY 24, 1958 — TEN PAGES—PRICE 5c

Rioting Still Grips Capital Of Venezuela

CARACAS, Venezuela (AP) — Venezuela's "Patriotic Junta," the civilian group that brought on the fall of President Marcos Perez Jimenez with a general strike and street fighting, withheld its support today from the new government.

Estimates said 300 persons were killed and 1,000 wounded in riots and street battles from Tuesday noon until Thursday when diehard secret police of the old regime were finally driven from their headquarters. About 60 of the dead were reported found inside the smoking headquarters, some of them the political prisoners of the hated secret police.

Ex-dictator Juan D. Peron of Argentina, was reported by a reliable informant to have taken refuge in the Dominican Embassy.

Perez Jimenez, his friend and protector, has fled with his family and several aides to the Dominican Republic.

Peron was reported yesterday to have been seeking refuge in Colombia, but he was not known to have shown up at any border point. The informant said today he had gone into hiding Tuesday night and then made a dash for sanctuary in the Dominican Embassy. None of the Peronistas who have made Caracas their base for a year or more were at their known haunts. It was assumed some of them may have joined their leader in the embassy.

The Ecuadorean Embassy said 18 persons, including some former Cabinet members, had taken refuge there, but declined to name them.

Stores, which had been shut since Tuesday by strikes and fighting, reopened and Caracas began returning to normal. The city had a quiet night.

But hatred toward the police was such that the government replaced them with soldiers for street patrols.

Secret police headquarters was scarred by bullets, and its windows smashed. Inside, fixtures had been burned and broken. Stores in the area also had been ransacked and three of them were burned.

The five-man military junta which took over the government yesterday, later added two civilians to its number and named a Cabinet of civilian technicians to attract popular support.

University students were preparing a manifesto to the government calling for the ouster of two military members of the junta—Col. Abel Romero Villate, recently made commander of the air force by Perez Jimenez; and Col. Roberto Casanova, who put down the New Year's Day revolt at Maracay air base and thus saved the dictator for the time.

The newspaper Ultimas Noticias in an editorial called on the government to prevent banks from transferring "stolen public funds" abroad.

SPOT MUSE

IT MAY NOT HAVE appeared so, but marriages managed to stay ahead of divorces here during 1957.

A CHECK OF RECORDS here show that 153 marriage licenses were issued during 1957, while there were only 108 cases of divorce and annulment filed in district court here.

Auto, Truck In Collision

There was no injury this morning in a car-truck collision which occurred about 15 miles north of Snyder on U. S. Highway 84.

The accident involved a 1957 Plymouth driven by Robert L. Hill, 37, of Lubbock, and a truck owned by E. I. Farmer Trucking Co. and driven by Royce Franklin Patterson, 29, of Route 1.

Hill told Jesse Minton, sheriff's deputy who investigated, that he believed he dozed and that the car ran off the road, hit a culvert, skidded sideways, and the rear end of the car struck the left rear of the trailer. The wheels of the trailer then ran over the back end of the car.

Minton estimated damage to the car at total. There was little damage to the truck. The accident occured at about 9 a.m. today.

Chou Turns Down Plea By 3 Mothers

HONG KONG (AP) — Premier Chou En-lai of Red China turned down today the plea of three American mothers for the release of their imprisoned sons, but held out the prospect of clemency later.

Peiping radio said Chou told the mothers, who flew to China to see their sons, that the government showed leniency to those who are well-behaved while serving sentences. He added that this policy applies to their sons.

Plane Loses Propellor, But Lands Safely

SAN FRANCISCO (AP) — A Navy Tradewinds plane lost a propeller 400 miles at sea, but alighted safely at Alameda Naval Air Station today.

Nineteen persons were aboard.

The accident occurred at 21,000 feet while the four-engined craft was en route from Hawaii.

The propeller on the No. 2, inboard left engine tore loose.

It was believed to have slashed a hole in the hull of the big plane.

The pilot radioed for assistance and said he thought he was going in the drink.

The flying boat lost 6,000 feet in two minutes.

The pilot apparently brought it under control with its three functioning turbo propeller engines.

He radioed he was maintaining a 15,000 foot altitude.

The Coast Guard and Hamilton Air Force Base put rescue planes in the air at once.

The Tradewinds ordinarily carry a crew of eight and high priority cargo.

Stock Show Opens Gates

FORT WORTH (AP)—A cowboy hat was a crown and there were kings and queens by the thousands in Fort Worth today as the Southwestern Exposition and Fat Stock Show opened with a downtown parade.

The 10-day show will include 21 rodeo performances and judging and showing of all kinds of livestock from rabbits and poultry to dairy and range cattle.

Gov. Price Daniel and television's Annie Oakley led the opening parade.

Among other notables who will attend was Sen. Albert Gore of Tennessee, who is visiting oilman C. T. McLaughlin at his ranch near Snyder.

Gov. Raymond Gary will lead an Oklahoma delegation from his state here Sunday afternoon. In his party will be Roy Turner, president of the National Cowboy Hall of Fame.

One Vaccine Stalls Colds, Flu, Polio

NEW ORLEANS (AP)—Two Tulane University doctors today said their research shows it is possible to make a single vaccine giving protection against colds, flu and polio.

Dr. William J. Mogabgab and Dr. William Pelon made the announcement at a meeting of the Southern section of the American Federation for Clinical Research.

The doctors said they opened the way for a multiple-purpose vaccine by proving that influenza virus may be grown in monkey kidney tissue cultures, the same method used for polio vaccine.

The doctors said they had isolated a new virus which causes colds. They called it the "2060" virus. Another such virus known as "JH" already had been isolated. Both may be cultivated in monkey kidney tissues.

"We have shown," said Pelon, "that both these viruses produce different antibodies so that both must be included in a vaccine to protect against coldlike illnesses. There are probably other 'cold' producing viruses which have not yet been isolated.

"We believe that these two viruses, together with those causing 'flu' or grippe, could be included in a vaccine to protect against these respiratory diseases."

Mogabgab pointed out that eventually, however, scientists will have to face the question of whether there is a limit to the number or type of viruses that can be added to a vaccine and still get an antibody response.

The Tulane researchers said a vaccine made from influenza virus would provide the basic vaccine to which other viruses could be added to protect against colds caused by the JH and 2060 viruses, grippe caused by adenovirus — possibly even polio.

But still unisolated viruses pose the question of the limit to adding viruses. Not all cold or flu viruses, they emphasized, have been isolated. For instance, little is known about the group called ECHO viruses and Coxsackie viruses.

Multiple - purpose injections might save both time and money as well as providing some protection.

Senate Leaders Due To Push For Action On Defense Bill

WASHINGTON (AP) — A House committee forged ahead today with its investigation of the military structure as a Senate subcommittee called for "decisive action" on a 17-point program to modernize the nation's defenses.

Meanwhile, Senate leaders were expected to push action on a $1,410,000,000 emergency defense money bill which the House approved by a 388-0 call vote.

Lt. Gen. James M. Gavin, Army chief of research and development, was called by the House Armed Services Committee to testify behind closed doors.

He created a stir earlier this month when he decided to retire March 31 in protest against certain Defense Department policies.

Chairman Vinson (D-Ga) told a newsman he has been impressed by testimony already received which he said indicated there has been no harmful effect on the missiles program from interservice rivalry, as Gavin contends.

The Preparedness subcommittee listed reorganizing and strengthening the Defense Department among its 17 recommendations, but took no position on just how it should be done.

Other recommendations — all worded broadly — included stepping up production of intermediate (1,500-mile range ballistic missiles and the Atlas intercontinental (5,000-mile) ballistic missile, and accelerating development of the Titan ICBM.

They called for modernizing and strengthening the nation's manned bomber force and for dispersing it more widely. And they proposed more effort in developing antimissile missiles and expanding the nation's submarine fleet.

Also urged were improvement of warning and detection systems, development of a rocket powerful enough to reach the moon, expanded research, and civil defense measures.

The 17-point program was approved unanimously by the Senate subcommittee as it wound up more than 100 days of investigating U. S. defenses in the wake of Russia's earth satellite firings. Action already has been taken on a number of the points on the subcommittee list.

Later in the day the Senate approved $190,000 to finance the subcommittee's operations in the coming year.

H-Bomb Experiments Bearing Fruit

By FRANK CAREY
AP Science Reporter

WASHINGTON (AP)—The United States and Britain reported today both have achieved "fruitful and promising results" in experiments aimed at harnessing the H-bomb reaction to produce industrial electric power.

But both countries, in simultaneously released statements, made it clear that any attainment of such an objective is many years away.

At the same time, Chairman Lewis L. Strauss of the U. S. Atomic Energy Commission said the scientific reports released today by the two countries show that "certain comparative observations which have been published in recent weeks about British and U. S. progress in this field . . . have been not only misleading but lacking in any foundation of fact."

Strauss' statement obviously referred to some British press reports that Britain had forged ahead of the United States in the research several months ago but that Strauss had exerted pressure to delay any announcement of it until the United States could catch up. Strauss denied exerting any effort to suppress the British report.

In a news conference called to make the announcement, Strauss said the two countries are "neck and neck," so close "that there is no difference between them" in the status of their respective research programs.

Dr. Willard F. Libby, another AEC member, said the progress reported today constitutes a "major step forward," but not a "major breakthrough" in the quest for hydrogen-produced power. Strauss agreed.

Dr. J. L. Tuck of the Los Alamos, N. M., scientific laboratory, said that even if the goal of tapping economic power from the hydrogen reaction never is realized, some of the processes now being used in the research "give distant hope of helping problems of space navigation."

Today's scientific reports actually showed that each country had achieved a certain result which the other had not.

The United States reported achievement of temperatures higher than those reported by the British—six million degrees centigrade against five million.

The British, on the other hand, reported sustaining the temperatures for a longer period of time—for periods of thousandths of a second as compared with millionths of a second reported by the Americans.

The higher American tempera-

See H-BOMB Page Two

Panel Told Postal Hike Vital If Ceiling Stands

WASHINGTON (AP) — Postmaster General Summerfield said today that if Congress does not raise postal rates soon it may be necessary to ask another five-billion-dollar increase in the national debt ceiling.

This would be in addition to the five billion increase to 280 billion dollars which President Eisenhower asked and which the House passed yesterday.

Summerfield told the Senate Post Office Committee the postal deficit has totaled six billion dollars since the end of World War II. It is running now at a 700 million dollar annual rate and soon will be a billion a year if rates are not raised, he said.

Summerfield appeared before the committee to urge adoption of Eisenhower's recommendation that the rate on all except local letters be made 5 cents instead of the present 3.

The President proposed this as an amendment to a House-passed bill, now before the Senate committee, which would boost the letter stamp to 4 cents.

Summerfield said his agency has conducted studies for two years which show a split rate on letters is feasible.

He explained that the 4-cent stamp would suffice for letters originating within a post office district for delivery in that district, with the 5 cents applying to all others.

The proposed amendment would give the postmaster general discretion to prescribe that letters mailed between separate post office districts in a large city and its suburbs could be considered local mail and go for 4 cents.

The bill passed by the House last year, raising rates on all classes of mail, would bring in 527 millions of additional annual revenue.

Summerfield said that amending this measure to put in the 5 cents out-of-town rate would jump the revenue estimate to 700 million dollars, and thus wipe out the deficit forecast for the year ahead.

But he conceded this does not take into account prospective postal pay raises. The administration is asking for pay increases for the half million postal workers totaling 160 million dollars a year, and some lawmakers want to go well beyond this.

Summerfield, who has been urging rate increases on Congress without success since 1953, told the committee "further delay would be unthinkable."

"The members of this committee," Summerfield said, "are fully cognizant of the perils which face our nation today.

"It is useless and dangerous to talk or even think of 'subsidies as usual' while the present threat of international tension hangs over our heads."

The time has come, Summerfield said, to apply the nation's resources "to the greater needs of the people."

Snow, Rain Belt Moves From State

By The Associated Press

A storm that brought heavy rains to South Texas and snow in West Texas moved eastward during the night. Skies were mostly clear over the state Friday.

Freezing temperatures, however, lingered across most of the northern half of Texas.

Up to 8 inches of snow fell between Marathon and Alpine in a storm that began Wednesday. The Highway Department said U.S. 90, closed by heavy snow drifts in this area, was expected to be reopened before noon Friday. Highway 185 south from Alpine to the West Entrance of Big Bend National Park, also was closed by snow.

Whipped by winds of 20 miles per hour, the snow piled up in deep drifts in the Big Bend Country.

Freezing temperatures iced over other highways in the area, making travel hazardous.

Up to 2 inches of rain fell at Corpus Christi but the rainfall tapered off in most sections late Thursday.

Light snow fell as far east as Midland and south to near the Mexican border.

The Weather Bureau said the only cloudiness was in northeast Texas Friday at Texarkana. Some scattered clouds were reported in the southeast corner of the state but this area was clearing slowly.

Predawn temperatures were freezing locally all across the north half of the state, with the coldest readings in the 20s in northwest Texas.

Thursday's high temperatures ranged from 66 at Browsville to 35 at Alpine.

Woman Hurt As Car Skids

A Plainview community woman was seriously injured yesterday when her car skidded on a muddy road and struck a bridge abutment.

She was Mrs. Bert O'Neal, who was taken by Bolger ambulance to Battenfield-Jones Hospital. A staff physician at the hospital said this morning that Mrs. O'Neal had suffered a broken knee cap on one leg, while the other leg had a broken bone just below the knee.

The accident occurred late yesterday morning on a caliche road about one and one half miles east of Snyder. The road is known as the Plainview road.

Mrs. O'Neal was headed toward Snyder in the car when the accident occurred. Her husband, who later came along in a pickup, found her.

WEATHER

SNYDER TEMPERATURES: High Thursday, 38 degrees; low, 22 degrees; reading at 7:30 a.m. today, 24 degrees.

East and South Central Texas—Generally fair and warmer this afternoon and tonight. Saturday increasing cloudiness and mild with a few showers likely.

North Central Texas—Increasing and warmer this afternoon and tonight. Saturday partly cloudy and windy.

West Texas—Partly cloudy, windy and warmer this afternoon and tonight. Windy and turning cooler Saturday.

SEN. ALBERT A. GORE

Tennessee Senator Has Fast Schedule

A fast-paced schedule has been mapped out for Senator Albert A. Gore of Tennessee, who is visiting in Snyder today and tonight.

At 2:30 o'clock today the senator was to have lunched at the Snyder High School cafeteria with school officials, then at 1:30 o'clock to have addressed an assembly of the high school students.

Following the school appearance, Sen. Gore is to hold a press conference at the Diamond M Ranch, home of his hosts In Snyder, Mr. and Mrs. C. T. McLaughlin.

A reception in honor of Sen. Gore is to be held at 6 o'clock tonight at the Snyder Country Club, with a dinner following at 7 o'clock and he will address the guests there at about 8 o'clock.

Master of ceremonies at the appearances of Sen. Gore here will be Chet Lauck, the 'Lum'-of Lum & Abner fame in the "Jot 'Em Down Store" who is now executive assistant for the Continental Oil Co.

Senator Gore was born in Granville, Tenn., Dec. 26, 1907. The 49-year-old senator married Miss Pauline LaFon in April of 1937, and the couple now have two children, Nancy LaFon Gore and Albert Gore.

Education has played an important role in Sen. Gore's life and he holds two college degrees, a Bachelor of Science and a Bachelor of Law. He has attended several universities and schools including the University of Tennessee, Murfreesboro State Teacher's College, and the YMCA Night Law School.

From 1932 to 1936 he served as superintendent of schools in Smith County, Tenn.

Prior to being elected to the United States Senate, Sen. Gore served as Tennessee Commissionor of Labor, and in the U. S. Congress representing the 76th Congressional District of his home state.

He served 13 years as a member of the national legislature, and was elected to the Senate in 1952.

He is a member of the Senate Public Works Committee, and is chairman of the Senate Public Works Sub-Committee on Public Roads. He is also a member of the Senate Finance and the Joint Committee on Atomic Energy.

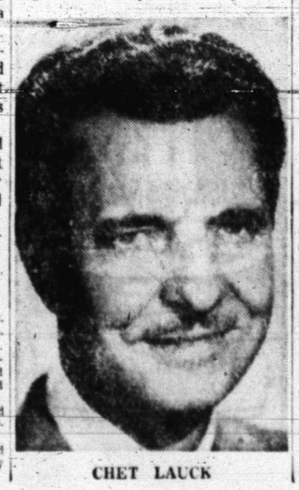

CHET LAUCK

Gore Says Ike's Budget 'Inadequate'

FORT WORTH (AP)—Sen. Albert Gore (D-Tenn) said today President Eisenhower's defense budget is "inadequate" and "seriously lacking" in such fields as nuclear rocket propulsion and atomic powered missiles and vehicles.

He also said appropriations for atomic submarines and supersonic missiles and planes are inadequate.

Gore made these comments:

Desegregation in schools—"No early solution is in sight."

Russia—"We visited there last fall. They're concentrating on the means and symbols of power, seeming to care practically nothing about the standard of living of the people.

"They are also attempting to educate, industrialize and mobilize the entire Iron Curtain countries."

Gore said Russia "goes out and recruits good students like Texas A&M does football players."

When he visited the University of Moscow "I found 500 Red Chinese students in the scientific departments and this university is only one of 800 the Soviet Union has."

Gore said good students are paid to attend Soviet universities.

POLL TAX SCORE

Poll taxes paid	2,592
Exemptions	810
Qualified Voters	3,402

Poll tax deadline Jan. 31.

Snyder Frosh Win Opener

SAN ANGELO, Jan. 24 — The Snyder Freshmen defeated Big Lake, 45-37, in the opening round of the San Angelo Invitational Tournament here Friday morning.

Snyder meets Sweetwater at 3 p.m. Friday in the second round.

Mike Moffett led Snyder Frosh to the win over Big Lake with 12 points. He was followed by Jimmy Don Robinson with 11, John Weaver 7, Roger McMennamy and Bubba Flemming 4 each, and Eddie Lloyd and Jerry Strickland with two each.

Snyder led 22-11 at halftime.

Wildcat Strike On NYC Ends Quickly

NEW YORK (AP) — A wildcat strike of conductors against the New York Central railroad between New York and Buffalo was called off this morning seven hours after its sudden beginning.

The order ending the strike was too late, however, to avoid the general confusion caused when trains fail to run.

Val Simons, general chairman of the men on strike, telegraphed union locals:

"Due to NYCRR obtaining federal court order enjoining strike men must obey it and return to work immediately."

Union spokesmen in Albany for the Mohawk and Hudson divisions promptly ordered their men to comply.

Earlier, they had defied orders from national headquarters on the ground Simons, of White Plains, was their boss.

The national union headquarters in Cedar Rapids, Iowa, quickly termed the walkout unauthorized and ordered the conductors back to work forthwith. There was, however, no immediate compliance.

Federal Judge Stephen Brennan signed an order in Utica to restrain the strike.

The railroad termed the strike illegal and said it had delayed or caused cancellation of a number of trains.

Commuter operations in the New York metropolitan area were not affected.

The strike was called at 4 a.m. by Division 54 of the Order of Railway Conductors and Brakemen. Conductors were reported picketing at Albany and Buffalo, and a Division 54 spokesman said engineers and firemen were observing the picket lines.

The union spokesman claimed the strike was official and authorized, but the railroad asserted it stemmed from one-man action by Val Simons, general chairman of Division 54, despite assurances to the railroad from national union officials that no such would occur.

The Twentieth Century Limited, pride of the Central, was one of the name trains immediately affected.

Scientists Display New Fusion Machines

By BILL RICHARDSON

LOS ALAMOS, N.M. (AP) — Scientists here today opened the door a crack and displayed some of the fusion machines they use to force a shotgun marriage of heavy hydrogen atoms.

They say the heavy hydrogen — deuterium — in a gallon of ocean water has the energy potential of more than 200 gallons of gasoline.

Tremendous jolts of power, delivered in millionths of a second, are used in the fusion machines at Los Alamos.

Temperatures as hot as the sun's surface and pressures which would flatten a diamond are built up in tiny tubes.

None of the three types of fusion machines shown is yet capable of producing more than a few watts or fractions of a watt of power. Bigger, heavier machines are being built.

The Los Alamos scientific laboratory in the New Mexico mountains, operated by the University of California under contract with the Atomic Energy Commission, is one of five places in the United States where work is under way to control atomic fusion.

The other AEC installations are at Princeton, N.J.; Livermore, Calif.; New York University; and Oak Ridge, Tenn.

The heart of the three Los Alamos fusion machines is the tube, straight or doughnut-shaped, filled with heavy hydrogen gas.

Surrounding the tubes are giant electrical devices capable of delivering short but tremendous bursts of power. The bursts measure up to a million amperes at 60,000 volts but last only ten-millionths of a second.

A magnetic field exerting 40,000 pounds of force per square inch slams the gas into a thin column in the middle of its tube under temperatures up to six million degrees centigrade.

Since temperatures of 5,000 degrees will meet anything, the magnetic force must hold the gas away from the tube or the machine will vanish.

What happens to the heavy hydrogen gas?

Electrons are ripped from some of its atoms and slam into others, creating another element altogether — helium. Left over from the process are stray neutrons — and energy.

Other battered atoms change into tritium. Left over are some positively charged particles called protons — and some more energy.

How this energy can be usefully tapped to run your washing machine is still kept under wraps.

One scientist at Los Alamos notes the beauty of the fusion process is it can be tapped both for direct electrical energy and heat.

Pupils Get Their Choice

BERLIN (AP)—The Communists today told East German high school pupils seeking higher education that they must first put in two years in the army or one year on a state-run farm or factory.

The Red newspaper Berliner Zeitung said the new program would become fully operative in 1960.

The ruling apparently is an effort to relieve the critical labor shortage and also a Communist move to weed out pro-Western pupils before they reach the universities. Colege students have taken the lead in agitation for liberalization of East Germany's Stalinist regime.

Marine Sergeant Wounded By Steward

HONOLULU (AP) — A Marine steward who had just been convicted by a summary court-martial badly wounded his sergeant yesterday and then held out for four hours before surrendering to a chaplain.

A Marine spokesman at the Kaneohe Marine Corps Air Station said Pfc Henry E. Lindsay Jr., 22, Nashville, Tenn., wounded Sgt. Clarence R. Wimbish, 31, 31, Richmond, Va., with five shots from an automatic pistol in a barracks.

A spokesman said Lindsay had just been convicted of failing to report at the specified time for his assigned duties. Wimbish was one of two persons who testified against him.

All Roads Open In Texas Today

AUSTIN (AP)—The Highway Department reported today these district road conditions:

El Paso: Weather now clear in the Big Bend area, some ice remaining on State 118, U.S. 90 and State 51 but all should be clear by this afternoon. Traffic moving on all highways.

Odessa: All roads open except State 51 between Fort Stockton and Marathon which was expected to be open by noon. A total of 10 to 14 inches of snow reported south and southwest of Fort Stockton and traffic should proceed with caution in this area.

Brous Speaker For Methodist Men Here

Mickey Brous, director at Scurry County Boys Club, addressed the Methodist Men's Club at Trinity Methodist at the club's monthly meeting last night.

Brous explained the purpose of the Boys Club and the club's operations.

The Methodist Men, in a business meeting, made plans for a drive to raise funds for paving the parking lot at the church. It was estimated that $1,000 would be needed for the paving project.

THE SNYDER DAILY NEWS

Published Sunday morning and each evening except Saturday by the Feather Printing and Publishing Co., Inc., at Snyder, Texas.

Entered as second-class matter at the Post Office at Snyder, Texas.

HERBERT FEATHER, Publisher.

SUBSCRIPTION RATES: By CARRIER in Snyder 35 cents per week. $1.50 per month. By mail in Scurry and adjoining Counties, one year $8.95. Balance of Texas, one year $12.50. All other States $15.00.

MEMBER OF THE ASSOCIATED PRESS

The Associated Press is exclusively entitled to use for republication all news dispatches in this newspaper, also local news published herein. All rights reserved for republication of special dispatches.

Any erroneous reflection upon the character, standing, or reputation of any persoon, firm or corporation which may occur in the columns of THE SNYDER DAILY NEWS will be gladly corrected upon being brought to the attention of the management.

The publishers are not responsible for copy omissions, typographical errors or unintentional errors that may occur other than to correct it in the next issue after it is brought to their attention.

All unsolicited articles, manuscripts, letters and pictures sent to the Daily News are sent at the owner's risk and the Snyder Daily News expressly repudiates any liability or responsibility for their custody or return.

Soviet ICBM Is Confirmed

WASHINGTON (AP)—The Army acknowledged today there no longer is any doubt the Soviets have fired an intercontinental ballistic missile (ICBM).

The statement came in testimony by Secretary of the Army Brucker, made public in heavily censored form by the House Armed Services Committee.

"There isn't any doubt about the fact that the Russians have launched and fired at least one and possibly two long-range, that is intercontinental ballistic missiles," Brucker told the committee Tuesday.

The rest of his testimony at this point was deleted from the published transcript.

At another point, however, Brucker said he thinks the United States is just about on a par in the development of long-range missiles and ahead in the general field of shorter-range guided missiles.

Grazing Fees Are Increased

WASHINGTON (AP)—The Interior Department said today the new basic grazing fee for use of western federal range lands during 1958 will be 19 cents an animal-unit-month, a 4 cent increase.

In actual practice the new monthly fees will be: 19 cents per head of cattle; 38 cents per horse; and 19 cents for each five sheep or goats. No fees will be charged for livestock under six months of age.

About 30,000 stockmen who graze almost 12 million head of livestock on the federal range are affected. The increase became effective Jan. 1.

The new basic fee is based on average livestock prices at markets in the 11 Western states during 1957.

Last year the actual monthly fees were: 15 cents per head of cattle; 15 cents for five head of sheep or goats, and 30 cents per horse.

BIRTHS

Mr. and Mrs. Sebastian Pinelli, 2802 Avenue Z, are parents of a son weighing seven pounds, eight and one-half ounces, born at 3:52 p.m. yesterday in Cogdell Memorial Hospital.

Mr. and Mrs. Ray Herring of Fluvanna are parents of a six-pound, 15-ounce daughter, born in a Lubbock hospital at 6:50 p.m. yesterday.

Final Arguments In White Slavery Trial

DALLAS (AP)—Final arguments were scheduled today in the white slavery trial of Leslie Mitchell and Milton Barton of Grand Prairie, accused of transporting two women to Hobbs, N.M., for prostitution.

The government closed its case yesterday after presenting testimony from the girls, 16 and 20, and a Hobbs man who said he had paid the two girls.

'Little Doctor' Dies In Kentucky

HILLSBORO, Ky. (AP) — "The Dr. W. S. Reeves, who stood 5-feet-4 and weighed 85 pounds, retired three months ago after reaching the age of 92. He had practiced in this northeastern Kentucky area 66 years, delivering more than 3,000 babies.

When past 90, Dr. Reeves in one 24-hour period delivered four babies — including a set of twins.

Rehearsal Site For Follies Is Changed

Place of rehearsals for the Snyder Follies for 1958 will be changed to the Scurry County Boy's Club building beginning with tonight's rehearsal.

Mrs. Jody Warren, talent committee chairman, said the rehearsal tonight and future rehearsals will be held in the Boy's Club building.

Tonight's rehearsal will begin at 7:30 o'clock.

H-BOMB

Continued From Page One

tures were achieved in particular experiments that began just last month, whereas the British apparently achieved theirs several months before.

Neither country, however, alluded to any significance in such differences in results or time when achieved.

Temperatures of at least 100 million degrees — sustained for perhaps several seconds—would be required to obtain useful power from the hydrogen, or fusion, reaction.

United States officials in today's report also said that an analysis of the British results indicated that in the particular apparatus used by the British, an "unknown process" must be in operation.

The American report added: "How this process behaves under different conditions may be of great importance in the design of a controlled thermonuclear reactor."

The scientific reports released today were timed to coincide with their publication in the British Technical Journal Nature and the American scientific publication Physical Review. In addition, there was a press release prepared by the U. K. Atomic Energy Authority, and prepared statements by Strauss and by Dr. Arthur E. Ruark, chief of the American research project on harnessing hydrogen power.

The objective in both the American and British work is to get hydrogen atoms to "fuse" or join in sufficient quantities so that sufficient energy is released to generate power.

The process is the opposite of atomic energy released in the fission process in which atoms are split.

If the hydrogen process could be perfected, there would be enough hydrogen in sea water to supply mankind's power requirements for millions of years.

But the problems to be surmounted are twofold:

1. Generating temperatures of 20 to 30 million degrees for a process that would involve the least accessible kind of hydrogen called "tritium" or a temperature of about 400 million degrees for a more accessible kind called "deuterium." Both are heavy forms of hydrogen. Ordinary hydrogen cannot be used.

2. "Containing" the hydrogen in gaseous form in a vessel in such a way that the highly heated material would not melt the vessel. Also, the temperature would have to be sustained long enough in the initial stages to start a self-sustaining chain reaction.

The progress reported by both nations concerned both these points, but the temperatures attained still are far from the objective, and so is the period of "containment."

Both nations said—as they have previously—that their experiments suggest that they have actually produced fusion reactions, even though for a limited time and at temperatures lower than would be needed on a practical scale.

And both indicated that if this were so, it would be an important step in the quest. But both said—as they also have said previously—that they are still not sure that is the case, and that further experiments will be needed to establish this.

Farmers and cattlemen in Panama do not have pockets in their trousers. To carry spare change, they have a "chacara", a crocheted bag slung over one shoulder.

Ex-Newsman, Banker Dies In Amarillo

BORGER (AP)—David M. Warren Sr., veteran Texas newspaperman, bank executive and former University of Texas regent, died during the night in Northwest Texas hospital at Amarillo.

Warren was a past president of the Texas Press Assn. and the Panhandle Press Assn. He entered the hospital Friday. Death was attributed to a heart ailment. Warren was about 62.

Warren founded the Borger News-Herald in 1926 and at one time in partnership with Lindsey Nunn, owned a group of newspapers that blanketed the Texas Panhandle and extended into New Mexico.

He sold majority interest in the last of his papers, The Panhandle (Tex.) Herald, in 1956. Since then he had devoted his time to banking.

Warren was president of the First National Bank of Panhandle and chairman of the Panhandle State Bank of Borger.

He graduated from the Missouri School of Journalism in 1918 and his first newspaper job in Texas was with the Amarillo Daily News in 1918. While in college he worked on newspapers in Missouri and Wyoming.

His most recent honor was receipt of the Distinguished Service Award of the University of Missouri Alumni Assn. in 1956. He had been honored numerous times by the university and its ex-students.

Warren's interest in Texas led him to a life membership in the Texas State Historical Society. He served as president of the Panhandle-Plains Historical Society.

Funeral services are pending.

Survivors include his widow and two sons, David, Jr., of Borger and Randy of Panhandle.

PUBLIC RECORDS

FILED IN CIVIL DISTRICT COURT:

Elton Lee vs. Western Fire & Indemnity Insurance Co., compensation.

Alford R. Thomas vs. Phoenix Assurance Co. of New York, compensation.

WARRANTY DEEDS RECORDED:

Everett E. Ritchie to Mr. and Mrs. W. E. Chandler, 0.93 acre in southwest quarter of section 180-3-H&GN, except minerals.

Mr. and Mrs. F. M. Winter to Milton Winter, east half of section 33-3-H&GN, and 72 acres in southwest part of section 23-3-H&GN, except minerals.

Mr. and Mrs. Milton Winter to F. M. Winter, northeast quarter of section 31-3-H&GN, and 138 acres in south part of section 23-3-H&GN, except minerals.

NEW VEHICLES REGISTER:

E. E. Wallace from Cole Motor Co., Lubbock, 1958 Willys pickup.

Universal Oil Well Service from Lamb Chevrolet Co., 1958 Chevrolet four-door.

E. H. Hough from Pollard Motor Co., 1958 Plymouth sport sedan.

Freddie James from Eiland Motor Co., 1958 GMC pickup.

Canyon Trucking Co. from French Tool & Supply Co., Odessa, 1958 International truck.

J. W. Greene from Eiland Motor Co., Oldsmobile four-door.

City of Snyder from Wilson Motors, five 1958 Ford four-door.

TODAY'S MARKETS

FORT WORTH (AP)—Hogs 125; steady; medium to good 18.00-21.00.

Cattle 300; calves 50; steady; good to choice steers 22.00-24.75; commoner 15.00-22.00; fat cows 16.00-17.50; good and choice calves 22.00-25.50; commoner 15.00-21.00.

No sheep offered.

AUSTIN (AP)—Poultry steady. East Texas and Waco 2½-3¼ lb. 22. South Texas quiet, price not fixed.

NEW YORK (AP)—Cotton was 15 to 60 cents a bale lower at noon today. March 34.81, May 35.02, July 34.98.

STOCK AVERAGES

Compiled by The Associated Press

	Indust.	Rails	Utils.	60 Stks.
Prev. day	239.7	86.2	75.0	160.8
Week ago	238.1	88.0	74.5	160.3
Month ago	231.9	79.5	72.1	154.3
Year ago	254.7	127.3	73.4	176.2

Activity on the stock exchanges in New York yesterday included the following:

	High	Low	Close	Change
Cont. Oil	41⅛	40⅞	41⅛	up ⅛
Cosden	18¼	18⅛	18⅛	up ⅛
Gulf Oil	107⅛	106¾	107⅛	up ⅜
Halliburton	55	54¼	55	up ⅛
Humble Oil	50⅛	50	50¼	off 1
Monsanto	35	34¾	34½	—
Phillips	39⅝	39⅛	39⅜	off ⅛
Socony	49	47⅞	47⅞	up ½
Std. N. J.	50⅝	49⅝	50½	up ⅝
Sun Oil	65¼	66	66¼	up ¼
Sunray	22½	22⅛	22⅛	—
Texas Co.	63	62⅝	62	up ½

NEW YORK (AP) — The stock market opened steady in active trading today.

Aluminium Ltd. was unchanged at 28¼, Johns-Manville unchanged at 41⅞, Lorillard up ⅝ at 36⅝, U.S. Steel unchanged at 55 and Standard Oil (New Jersey) up ⅛ at 50⅝.

American Motors was up ¼ at 9½, General Dynamics up ⅛ at 61, Philip Morris up ½ at 48½, Westinghouse up ¼ at 64 and Ford up ¼ at 41⅜.

Slight losses were taken by Anaconda, Southern Railway, Santa Fe and Republic Steel. American Telephone and Boeing were unchanged.

Royal Dutch opened unchanged at 38⅜.

HOSPITAL NOTES

The following admissions and dismissals at the two Snyder hospitals are only those whose names have been released by the hospitals.

BATTENFIELD-JONES

ADMISSIONS — Mrs. Bert O'Neal, Route 2; Karen Westbrook, 2511 Avenue M; Delbert Foree, Route 3; James Floyd, Box 337.

DISMISSALS — Mrs. Helen Priolo and baby, 2608½ Avenue U; Mrs. Opal Patton, 607 Thirty-fourth Street; Charles Porter, Gen. Del.; Obdulia Esquivel, Gen. Del.; Dena Mapes, 4102 Avenue U; Catherine Mapes, 4102 Avenue U.

COGDELL MEMORIAL

ADMISSIONS — Margaret Pinelli, 2802 Avenue Z; Mary Nell Beaver, Fluvanna; Mary Boren, Fluvanna; Lena Crenshaw, 2611 Avenue J.

DISMISSALS — Nora Jordan, 1104 Thirtieth Street; Connie Rios, Lubbock Highway; Freddie Murphy, 3703 Noble Drive; Nadine Groves and baby, Hermleigh; Nellie Cotton, 2008 Twenty-seventh Street; Billy Gohlke, Route 2; Patsy Barr, Snyder; Dorothy Hornbeck, Snyder; R. H. Tatum, 1004 Twenty-third Street; Betty Bayouth, 3002 Avenue B; Alberto DeHoyos, Route 2; Buster Lowery, 212 Ash.

WHIRLPOOL COMBINATION WASHER-DRYER TEST PROGRAM CONTINUES!

Come In and Qualify For A Test Washer-Dryer. Get The Details At—

ROE APPLIANCE

402 - 27th Phone 3-7553

TRAIL DRIVE-IN Tonight and Saturday

ELVIS PRESLEY IN HIS FIRST BIG DRAMATIC SINGING ROLE!

JAILHOUSE ROCK

From M-G-M in CinemaScope • An Avon Production

SECOND FEATURE

M-G-M's HOT DRAMA OF A GANGLAND HIDE-OUT!

HOT SUMMER NIGHT

LESLIE NIELSEN • COLLEEN MILLER

EDWARD ANDREWS • JAY C. FLIPPEN

—ALSO—

A FREE PASS WILL BE GIVEN With Each Paid Admission To Be Used For One Of Our Coming Attractions!

Canyon DRIVE-IN Ph. 3-7212 Big Spring Hwy. Tonight & Saturday

Regular Admission

ELVIS HITS A NEW HIGH . . . AN ACTOR OF SURPRISING TALENT!

M-G-M presents ELVIS PRESLEY in "JAILHOUSE ROCK" CINEMASCOPE co-starring JUDY TYLER with Mickey SHAUGHNESSY, Dean JONES, Jennifer HOLDEN

ROCKING WITH 6 NEW SONGS

Feature No. 2

A HELL-BENT DANCEHALL DAME WHO CLIMBED TO THE TOP ... BULLET BY BULLET ... MAN BY MAN!

THE BUCKSKIN LADY

MEDINA DENNING MOHR HULL

CARTOON

For Classified, Dial 3-5486

SNYDER THEATRES PRESENT TODAY:

Starlite DRIVE-IN THEATRE EAST HIGHWAY • PHONE 3-5842

Elvis AS YOU'VE NEVER SEEN HIM BEFORE...SINGING ...BRAWLING ...ROMANCING!

M-G-M presents Elvis PRESLEY in "JAILHOUSE ROCK" in CINEMASCOPE co-starring JUDY TYLER with MICKEY SHAUGHNESSY, DEAN JONES, JENNIFER HOLDEN

An Avon Production

ROCKING WITH 6 NEW SONGS!

SECOND FEATURE

TARZAN'S GREATEST ADVENTURE BEGINS!

MGM presents TARZAN AND THE LOST SAFARI GORDON SCOTT AS THE NEW TARZAN

ALL NEW! FIRST TIME IN COLOR!

Palace PHONE 3-3442

Joel McCREA Mark STEVENS Gunsight ridge JOAN WELDON Released thru UNITED ARTISTS

SECOND FEATURE

Holy Smoke! The DEVIL'S after them!

HUNTZ HALL and THE Bowery Boys UP IN SMOKE with STANLEY CLEMENTS

AN ALLIED ARTISTS PICTURE

Ritz PHONE 3-4932

DOUBLE BILL of ARCH-FIENDS!

the CYCLOPS 50 FT. HIGH GIANT IN A TERROR LAND!

SHE-BEAST! DAUGHTER of DR. JEKYLL

Santa Fe

Ship and Travel Santa Fe "All the Way!"

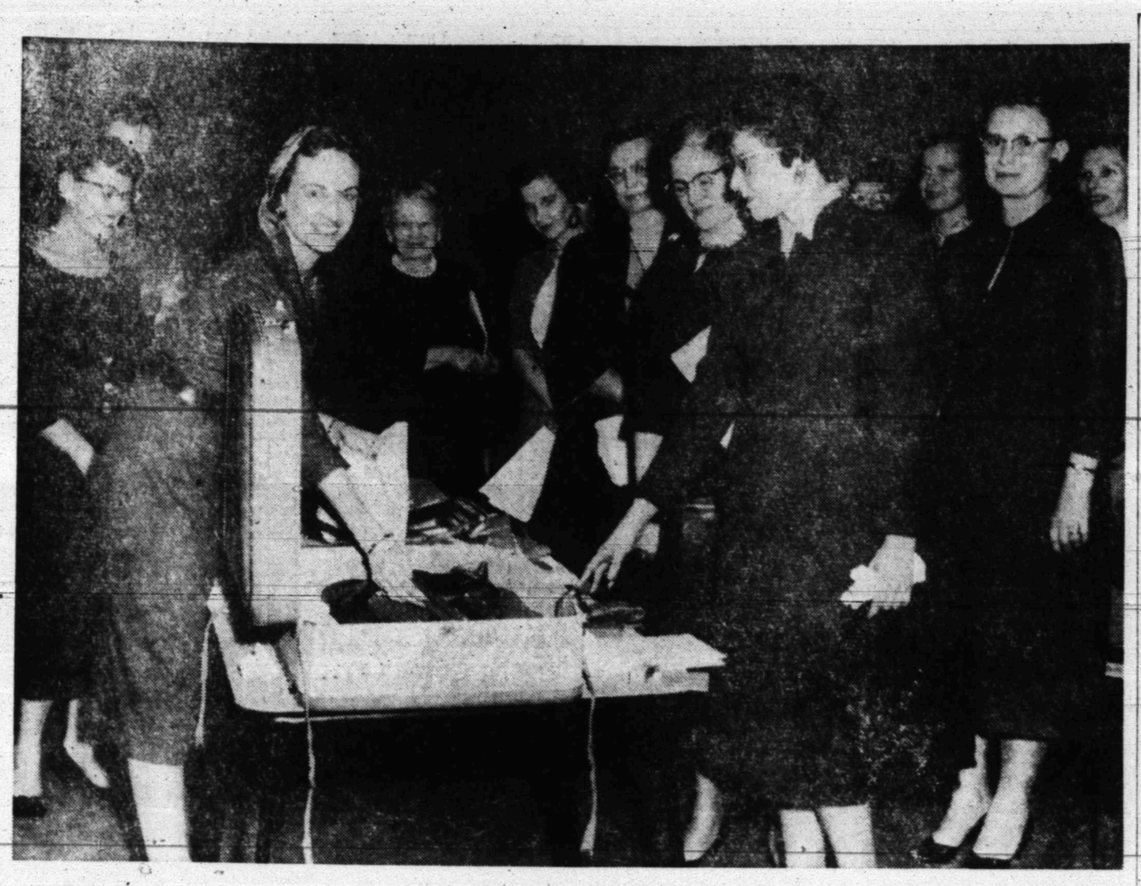

CAROL LANE, Women's Travel Director of Shell Oil Company, is shown as she demonstrated one of her interesting facts to members of the Snyder Desk and Derrick Club and their guests last night at the Martha Ann Clubhouse. From left to right are: Mrs. Jan Roberts, president, Mrs. Lou Morgan, (behind Mrs. Roberts) Miss Lane, Mrs. J. C. Dorward, Mrs. A. E. Dennis, Mrs. Jewel Pinkerton, Miss Zaida Brown, Mrs. H. G. Burchett, Mrs. Carrie Line, Mrs. Ned White, Mrs. Kenneth Wood and Mrs. J. T. Haynes. (Lee Watson photograph)

Desk And Derrick Club Hear Noted Traveler

'Many Americans attend college right in their own automobiles.'

This unique fact was pointed out by Carol Lane, women's travel director of Shell Oil Company, as she spoke to members of the Snyder Desk and Derrick Club and their guests Thursday evening at the Martha Ann Woman's Club

"College in the car is not a new concept of travel, but it can surely be an educational activity to visit places of historical interest, or travel to interesting geological structures like Yosemite National Park, or study the architecture of the early missions and today's modern buildings; the list of educational studies that could be made while traveling is endless," Miss Lane said.

The young travel expert said that education is only one of the dividends that can be gained through touring America. She listed others as: pleasure, comfort, and economy.

Travelers divide themselves into two groups, Miss Lane explained. There are the "mainliners" who prefer the superhighways, and the "shunpikers" who shun the turnpikes and favor backroads and byways. But it is only the automobile, she said, that gives Americans the opportunity to explore their country.

The vivacious Miss Lane, who travels more than 60,000 miles each year, displayed a wrinkle-resistant wardrobe in just one 26-inch suitcase. In this highly specialized demonstration, she filed her clothes systematically, using "luggage leaves," or dividers, to separate the layers.

Approximately 50 members and guests were in attendance for this educational and entertaining guest speaker.

Use Tiny Buttons For Trim

A NEW yoked casual frock for the young in heart that offers several variations — monotone or with contrast, and with a collar or not.

No. 1830 with PHOTO - GUIDE is in sizes 10, 12, 14, 16, 18, 20. Size 12, 32 bust, 4½ yards of 35-inch; ¾ yard contrast.

Send 35c in coins for this patern to IRIS LANE, (care of Snyder Daily News), Box 438, Midtown Station, New York 18, N. Y.

Tri-Community H-D Club Meet Wed.

The Tri-Community Home Demonstration Cub met in their clubhouse, north of the Sunray camp Wednesday afternoon at 2:30 o'clock in regular session. Hostess for the afternoon were Mrs. J. W. Coffee and Mrs. Frank Patterson.

An announcement was made of the District 2 meeting to be held in Big Spring on April 17. Mrs. D. M. DeLoach was elected nominee delegate. A discussion was held and plans were made for redecorating the interior of the clubhouse.

Chairmen for special committees were appointed for the 1958 year. They were: Mrs. Lewis Bird, finance; Mrs. Hubert Robinson, health and safety; Mrs. J. W. Coffee, program; Mrs. Carl Voss Jr., recreation; Mrs. Leston Edwards, 4-H; Mrs. C. A. Owens, yearbook and Mrs. Guy Stoker, Civil defense and citizenship.

Following the meeting a stork shower was held honoring Mrs. Garland Newman.

Refreshments were served by the hostesses to the 15 members present.

Mrs. Creamer Honored With Bridal Shower

A bridal shower was given Monday honoring Mrs. Jackie Creamer, in the home of Mrs. Beck Adkins, 123 Milburn Street.

Mrs. Creamer is the former Miss Jean Montgomery. The couple were married on Dec. 24 in Colorado City.

Mr. Creamer is in the U. S. Army and at present is stationed at Fort Ord, Calif.

Hostesses for the shower were: Mrs. Adkins, Mrs. R. W. Derrick, Mrs. Cecil Kennedy and Mrs. Nancy Mitchell.

Miss Lenora O'Bryan registered approximately 30 guests.

Cook four medium-sized potatoes after peeling; dice fine. Add to 1½ cups medium cream sauce that has been well seasoned. Reheat and sprinkle with paprika before serving.

WOMEN

Check 'Bargain' Buying

A bargain isn't a bargain unless it does the work it's supposed to do. With the traditional winter sales and clearances in full swing, shoppers are advised to look twice before purchasing "bargain" material.

Homemakers should be especially careful in selecting household linens, according to laboratory technicians at American Institute of Laundering, research and educational center for the professional laundry industry. These textile experts offer the following tips in buying linens.

Watch for heavy sizing, which is a filler material used in loosely woven fabrics. Heavily sized items, especially sheets and pillow cases, have a good appearance when new. However, after laundering, the sizing is gone and the item becomes very limp. To check for sizing, rub the fabric lightly. If a powdery substance appears, the article contains too much sizing.

Know the correct size so that the bedding wil fit properly and there will be ample material for tucking. Correct size means more confort as well as better wear.

For quality linens, look for threads that are evenly woven and of the same thickness. Check sheeting for firm, compact selvage edges and hems that are straight with an even stitching of from 12 to 14 stiches per inch.

In toweling, choose close, large, loosely twisted and thickly packed loops, which indicate that the towels will be absorbent and will give good service. In selvage edges, check to see that each width yarn extends to the outside edge and passes around the length yarn. This construction assures the buyer that the towel will wear well.

The best measure of buying quality merchandise is the Certified Washable Seal of American Institute of Laundering. The Seal costs the homemaker nothing and is bound to save her money. It is awarded only to materials and garments that are laundry tested for shrinkage, colorfastness and general appearance.

Smart Bathroom

A wood paneled bathroom can be cozy and warm, water-repellent and sanitary, too. Wood paneling will kill the chill and can be sealed against moisture by an application of water-repellent pigmented stain.

Officers Elected By Acacia Club Wednesday

The Acacia Study Club met Wednesday afternoon at 3:45 o'clock at the Woman's Clubhouse with Mrs. W. B. Lee, Jr., as hostess.

Refreshments were served to the members and two guests, Miss Pat Yarbrough and Mr. Robert Stevens, director of the Follies of '58.

Following a short talk by Mr. Stevens, election of officers for the coming year was held.

Those elected were: Mrs. Tim Dennis, president; Mrs. Harold Lacik, first vice-president; Mrs. Dan Warren, second vice-president; Miss Nancy McClelland, treasurer; Mrs. W. B. Lee Jr., recording secretary and Miss Alice Birdwell, corresponding secretary.

Cosmorama Club Hears Mrs. Robert Patterson Talk On "Legal Heritage"

Mrs. Holmon Odom was hostess to the Cosmorama Club Wednesday afternoon at 3:45 p.m. at the Martha Ann Woman's Club.

Mrs. Clyde Hall, president, conducted a short business meeting, attended by 21 members.

Mrs. W. W. Parks introduced the guest speaker, Mrs. Robert Patterson. Mrs. Patterson spoke on "Legal Heritage." For her introductory she told how church and law are tied together by quoting: "And Moses came and called for the elders of the people, and laid before their faces all these words which the Lord commanded him." Following is her talk in part:

"It was a long time before anyone made any law. For ages men's conduct was governed by nothing more than the accumulated experience of his forefathers, which he followed unconsciously. We call such ways of conduct, 'folkways,' and being distinguished from customs, which came late in man's career. Customs were then followed consciously, even though men might have no idea why a custom originated or what purpose it served. Many were devised to suit life in the peculiar circumstances in which a particular group found itself. Others are set by physical factors or by any one of a number of other determining causes. Great numbers were merely accidental in their origin, and customs have a way of persisting long after their usefulness have completely disappeared. This is still true in the 20th century.

"Primitives seemed to have been extraordinarily well-balanced; they needed no policemen, but there was one thing which compelled proper conduct. The word 'taboo' is of Polynesian origin, but expresses something common to almost all primitive peoples. Religion declared certain things taboo, meaning either sacred or unclean, and therefore untouchable. Some taboos were wholly religious, such as the Jewish taboo of not using the name of the Lord in vain; others were hygienic. There were social taboos concerning marital problems; and there were also taboos of legal significance, such as those which regulated selection in marriage. The wrath of the gods, conjured up by some terrifying medicine man was not to be incurred lightly, nor was it wise to get into the bad graces of the headman; but the most important deterrent was fear of getting into the wrong group, or to be excluded from the tribe.

"Modern dictators have learned the value of training children early in an ideology, but primitive groups knew all about this thousands of years ago. The primitive youth was initiated into the mysteries of his group in such a manner as to impress him with the necessity of conforming to the tribal customs.

"These methods were generally very painful, such as having his front teeth knocked out or filed down to points without benefit of novacain, etc. Experiences such as these accompanied by the hocus-pocus of ceremonial and magic, were certain to make the boy a conformer; he was impressed with the importance of passing into adult membership in his tribe, and he took pride in its customs.

"Each people built up its set of customs and many of these customs developed into law. There are customs which have the force of law. Our own courts recognize that certain customs in trades and professions are so vital and intrinsic a part of our social and economic system that they are treated as laws.

"Among primitive people religious and secular laws were mixed, this is understandable enough because of the religious nature of the taboo system, in which so much legal custom was solidified. It was natural that law should, at first, be in the custody of the priests; but an abrupt change usually took place when the laws were written down. Then they ceased to be the monopoly of a privileged class and became common knowledge. Law jurist arose, who developed a philosophy of law, in actuality or in practice, which reflected changes in social and economic conditions, and the jurists and the people could then use such a philosophy gradually to emancipate the law from the religious chains which confined it.

"Perhaps no other people have been so adept at taking a sentence, a phrase, or even a word and rationalizing upon it a substantial and intricate structure of law as the ancient Jews.

"But, the law of Moses has not been law for the Jews alone. It has played a direct and vital part in the creation of our own legal system. Some of our early colonial communities were ruled under the exact and precise law of the Old Testament; moreover, the law of the Jews became one of the chief root sources of both the law of the Continent of Europe and the English law upon which ours is directly based.

"In addition to the Ten Commandments, upon which a great body of law is based; the Torah contains not only fine ethical principles but also some very crude law of a distinctly primitive nature. This reveals the carrying forward of their tribal laws which had governed the class."

Basically most of the laws of today were handed down by forefathers, although through the many years many alterations and new laws have had to be made.

Quoting from Peter Marshall she said For freedom is not the right to do as one pleases — but the opportunity to please to do what is right. The founding fathers sought freedom — not from law but freedom in law; not freedom from government — but freedom in government; not freedom from speech — but freedom in speech; not freedom from the press — but freedom in the press; not freedom from religion — but freedom in religion.

"We need to ponder these thing today for these are the fundamental things that are the basis of American Dream and indeed of our American Heritage."

Nursery Rhyme Quilt!

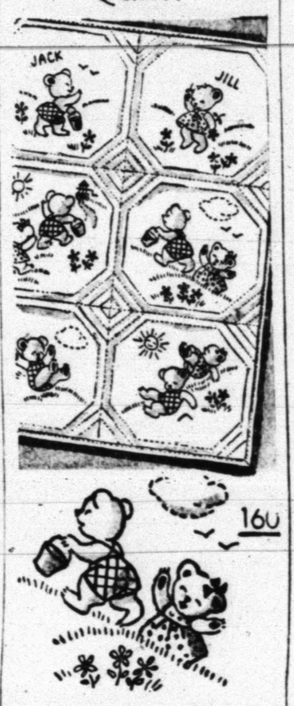

The nursery rhyme of Jack and Jill is worked in applique to form this coverlet that will not only please but delight the little one. No. 160 has hot-iron transfers; full directions.

Send 25c in coins for this pattern to MARTHA MADISON, (care of this newspaper), Box 438, Midtown Station, New York 18, N. Y.

Lost 44 Pounds With Barcentrate

Mrs. A. C. Noble, 1106 N. Robinson, Cleburne, Texas, states that she lost 44 pounds taking Barcentrate, reducing from 169 to 125 pounds.

—and Mrs. George Lay, 330 29th St., Texas City, Texas, states that she lost 14 pounds.

Get Barcentrate from any Texas druggist. If the very first bottle doesn't show you the way to take off ugly fat, safely, easily and without starvation diet, return the empty bottle for your money back.

Children Under 14 Free!

800 Car Garage

And Air-Conditioned

Like Aladdin, you'll find a Genie here and a Genie there Genies everywhere. Yes, the service is fabulous indeed at the Worth.

Jack Farrell, Manager

worth hotel

FORT WORTH, TEXAS

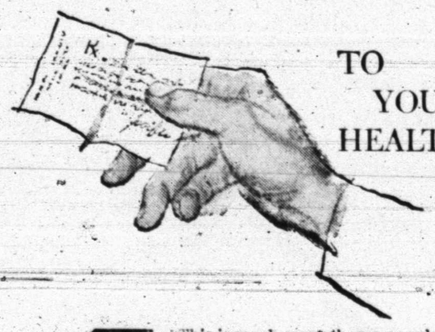

TO YOUR HEALTH!

This is much more than a popular toast to your pharmacist. Like your physician, he is dedicated to a single major cause — to keep you well and healthy.

The "ounce of prevention" adage is all important in preventive medicine. Annual physical examinations and prompt diagnosis of illness enable your doctor to save you precious time and money.

More and more people recognize the wisdom of a regular medical checkup. It is the best way to put that "ounce of prevention" to practical use.

If a prescription is necessary, we are prepared to give you immediate service.

HALL DRUG CO.
606 EAST HIGHWAY
SNYDER Phone 3-4571 TEXAS

AUTO LIABILITY

Use our monthly payment plan!

Howard M. Milburn

Midwest Insurance Agency

3401 Avenue S

CHURCH NEWS

SNYDER AREA CHURCH NOTES

TCU Man Guest Speaker, Training School Is Set

Guest speaker at the First Christian Church at Sunday 10:50 a.m. services will be Dr. O. James Sowell, executive director of development for Texas Christian University.

He has been in the TCU position since 1955. Prior to that time he was a staff member of the Wells organization, professional church fund raisers. He is former president of the Southern California Christian Church Convention, former chairman of the Commission on World Order, member of the Commission on International Justice and Goodwill, and was official delegate to the National Convention on a Just and Durable Peace in Cleveland, Ohio, in 1944. He has held pastorates in Kentucky, Oklahoma, and California.

The church will have advisory council meeting at 8:15 p.m. Wednesday.

• • •

Avenue D Baptist

A training school will begin Sunday evening at the Avenue D Baptist church and last through Wednesday evening.

At the Sunday 11 a.m. service the Rev. A. J. Martin, pastor, will speak on "God's Call to Repentence." At the 7:30 p.m. service, his subject will be "A Foolish Thing." He will talk on "Telling the Story of Jesus" on the morning Good News broadcast on KSNY.

The training school will begin at 6:30 p.m. Sunday, but on all other nights it will be at 7 p.m. In the training school, adults will study the book, Hosea, which will be taught by the pastor. The Rev. Jerry Stewart will teach the young people on "Christ Is My Career."

Intermediates will study "Is This My Life?" which will be taught by Mrs. Roy Womble. Juniors will study "When I Grow Up," taught by Mrs. Bill White. There will also be studies for primaries and beginners, and the nursery will be open. Mrs. E. J. Hardin will be in charge of elementary groups.

• • •

25th Street CC

Glen Pace, minister at the Twenty fifth Street Church of Christ, will speak on "The Lost Generation", at the Sunday 8:45 and 10:55 a.m. services.

At the 7 p.m. service, his subject will be "Tradegy of False Assumptions."

• • •

First Presbyterian

Sunday is Westminster Fellowship Day at the First Presbyterian Church, and young people will be in charge of the morning worship service.

Sharon Babcock, president of the Westminster Fellowship, will preside at the 11 a.m. service Sunday. Larry Devers will be speaker of the morning. His subject will be "Lord, Help Our Unbelief."

Others participating in the service will be Candy Weyel, Beth Smallwood, Thelma Howser, and Rex Wilson.

Next Wednesday, youth of the church will be honored and will present the program. There will be a covered dish supper at 6:30 p.m., and the program will be at 7:30.

On Friday and Saturday, young people will participate in a Presbytery Rally in Stamford for all Presbyterian churches in this area.

• • •

First Baptist

"God on Trial" will be the subject of the Rev. G. M. Cole, pastor of the First Baptist Church, at the Sunday 11 a.m. service.

At the 7:30 p.m. service, he will speak on "The Canver of Covetousness."

Sunday is pledge day in the church's Forward Program of Church Finance. The church is attempting to subscribe a budget of $216,000 for this year.

• • •

Episcopal Church

The Rev. Donald Hungerford, vicar of the St. John's Episcopal Church, will speak on "The Church's Ministry In Our Time" at the Sunday 11 a.m. service.

Holy communion will be at 7:45 a.m. that day and at 7:30 a.m. Wednesday.

• • •

37th Street CC

"Do Not Sin Against the Child" will be the subject of Dale Brooks, minister at the Thirty-seventh Street Church of Christ, at the Sunday 10:45 a.m. service.

At the 7 p.m. service, he will speak on "Is the Church of Christ too Dogmatic?"

• • •

Trinity Methodist

At the Trinity Methodist Church, the Rev. Elton Wyatt, pastor, will speak on "How To Keep Alive" at the Sunday 10:55 a.m. service.

His subject will be "The Man Inside Is the Man Outside" at the 7:30 p.m. service. The commission on education will meet at 7:30 p.m. Tuesday, and choir practice is set for 7:30 p.m. Wednesday. The Wesleyan Service Guild will go to a sub-district meeting at Lamesa at 2 p.m. Sunday, the WSCS to a sub-district meeting at 9:30 a.m. Thursday at Colorado City.

Antarctic Continent Confirmed

AUCKLAND, New Zealand (AP)—A scientist has indicated the part of the antarctic he crossed with Dr. Vivian Fuchs' transantarctic expedition may be all one continent.

Some scientists have suggested that the antarctic may be separate land masses bridged by ice. One theory holds that an ocean channel runs across the antarctic from the Weddell Sea below South America to the Ross Sea below New Zealand.

Seismologist Geoffrey Pratt reported that his daily seismic soundings on the 940-mile trek disclosed no points where the ice-covered land is below sea level. The expedition crossed from Fuchs' base camp on the Weddel Sea to the South Pole.

Youths To World Fellowship Meets

Youths of the First Christian Church will attend a World Felowship Meet Jan. 31-Feb. 1.

The Chi-Rho meet will be at Big Spring, and the CYF will meet at Colorado City.

Pat Carnes of the church here will be on the CYF faculty.

Texas Methodists Set Census Sunday

Great numbers of unidentified and potentialy Methodist families are expected to be located on Sunday, Jan. 26, when active Methodists in all sections join forces to take one of the most complete surveys ever attempted by the denomination on a state level, according to Quay Parmer, director of the year-long Tell Texas About Christ evangelistic campaign which was launched on New Year's Eve.

Parmer says that the census takers will be seeking information concerning persons with no church preference, Methodists who have no relationship to a church in the city where they reside and persons who are not members of a local Methodist church, but have some relationship to a church because one or more members of the family take part in Sunday school or other church activities.

Preparation for the census has been in progress since December. Texas is divided into 47 Methodist districts and six annual conferences. Each district superintendent and his committee have set the area of responsibility for each church or circuit in each district. They have attempted to clearly define boundaries so that each geographical area of the state will be completely covered by Sunday, Feb. 2, when the census will be closed. Reports are due to the district superintendents from the local churches on Friday, Feb. 7, and to Parmer for Bishop A. Frank Smith of the Houston-San Antonio Area, and Bishop William C. Martin of the Dallas-Fort Worth Area, who head Texas Methodists, by Tuesday, Feb. 11.

Local church commissions on membership and evangelism have planned and will direct the campaign for their own congregations with assistance from volunteers from such church organizations as Methodist Men, the woman's society of Christian service and the Methodist youth fellowship. Uniform census cards will be used.

This is also the time for a nation-wide Methodist census.

Planes To Fly 3,600 MPH Being Built

WASHINGTON (AP)—Three planes planned to fly 3,600 miles an hour, are being built for use in research flights more than 100 miles up.

The X15S may go aloft early next year over the California desert in a project run jointly by the National Advisory Committee for Aeronautics, the Air Force, the Navy and North American Aviation, Inc. North American is building the three planes.

Research delays caused by work that had to be done after previous flights of X1 and X2 experimental planes led in part to plans to build three X15s. The idea is that with three research aircraft on hand, the experiments can go on without a break.

The X15 is designed to fly much faster than either the X1 or the X2, but its capacity for powered flight is not expected to be much more than the three minutes of its predecessors.

Presbyterian Men's Club Sets Meeting

The Presbyterian Men's Club will hold a meeting at 6:30 p.m. Monday at the First Presbyterian Church.

Grady Elder, Chamber of Commerce manager, will be speaker for the program. His subject will be "Progress in Snyder."

A high school choral group will sing.

Japanese Theme In Youth Banquet

A youth banquet has been set for 5:30 p.m. Sunday at the First Christian Church.

Theme will be Japan and the church's part in the mission work there.

The menu will be Japanese food, and decorations will be Japanese. Each youth is to take a pillow for seating at low tables.

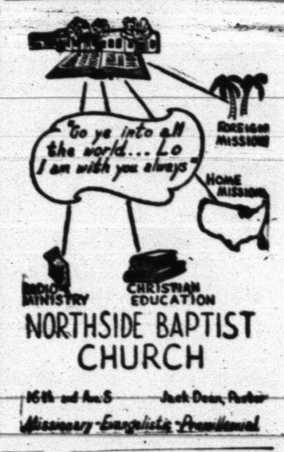

NORTHSIDE BAPTIST CHURCH
16th and Avenue S — Jack Dean, Pastor
Missionary-Evangelistic-Premillennial

Five Attend Conference

Five Snyder men yesterday represented the Chamber of Commerce and the Scurry County Industrial Foundation at the annual industrial conference of the West Texas Chamber of Commerce in Abilene.

Attending from here were John Sentell, Bill Brown, Herbert Feather, Ed Harbrough, and Grady Elder.

About 200 persons attended the conference, which had speakers in various industrial fields. They included J. C. Porter of Wichita Falls, chairman of the WTCC agriculture and livestock committee; Dr. Sylvan J. Kaplan, coordinator of research at Texas Tech; Scott Metcalf of Dallas, manager of the manufacturers agency of Singer Sewing Machine Co.; John W. Tippit of College Station, assistant research economist for the Texas Engineering Experiment Station; and Dr. John T. Lonsdale of Austin, director of the bureau of economic geology for the University of Texas.

Germans Go With Alliance

BONN, Germany (AP)—Chancellor Konrad Adenauer won approval from the Bundestag (lower house) today to push ahead with West German participation in the Atlantic Alliance and its policies.

The outcome was never in doubt during a 17½-hour foreign policy debate. Adenauer's Christian Democratic party has a majority in the House.

The Bundestag rejected a resolution by the Socialist opposition to force the government to ban atomic weapons and rocket bases from West German soil. Adenauer said the government must have a free hand to make future decisions.

Lawyer Happy Over Costly Court Case

AUSTIN, Minn. (AP) — It cost 400 miles of traveling but Harry C. Caldis, Minneapolis attorney, said it was worth it after he won freedom yesterday from a traffic violation charge.

Returning from a business trip two weeks ago, Caldis was tagged for a stop sign violation by a highway patrolman. He denied his guilt at a preliminary hearing Jan. 13 and asked for a jury trial. That took 200 miles of driving here from his home and back.

He drove the second 200-mile trip, presented his story to a Municipal Court jury and won acquittal.

"To me, it was a matter of right or wrong, regardless of the cost," said Caldis.

Los Angeles Alarmed Over Crime Trends

LOS ANGELES (AP)—The police chief says "Los Angeles is likely to turn into a second Chicago, crime-wise."

Chief William H. Parker told a City Council committee the "criminal cartels of the world are positioning for action here."

"We have lost control of the crime problem in Los Angeles," he added. "Crime, so far in 1958, is running 35 per cent ahead of last year, and last year was bad."

Parker blamed "court decisions restricting evidence" and insufficient policemen.

There's a steam locomotive on the Michigan State University campus. After 500,000 miles of travel, it was given to the school by the Chesapeake and Ohio railroad.

Syria is about the size of North Dakota. It has a population of four million people.

Journey Gets Duck A Home

LOS ANGELES (AP)—A nine-mile hike through traffic has earned a duck named Sophia a permanent home.

Mrs. J. W. Meehan said the family pet was taken to Echo Park Lake, where there are other ducks, about a year ago when it became impractical to keep her any longer.

The Meehan children, Cathy, 8; Mary, 6, and Jimmy, 3, made frequent trips to visit her. On their last trip to the park, at Thanksgiving, Sophia wasn't there.

Yesterday she waddled into her home yard. Mrs. Meehan said that nuisance or no nuisance, Sophia can stay.

Least Seriously Injured Get Priority

ST. LOUIS (AP)—An Army nursing supervisor says the least seriously injured must receive medical care first in the event of an atomic war.

Persons critically injured must wait, Maj. Marjorie Lindau of Ft. Sam Houston, Tex., told a meeting sponsored by the Catholic Hospital Assn. of St. Louis.

Such a priority system would be difficult to accept, she acknowledged; but would be necessary so that those in condition to be rehabilitated quickly could help with the more gravely injured.

Rotarians Given Convention Advice

LOUISVILLE, Ky. (AP) — Beware of friendly strangers, gambling and mickey finns when conventioning in a strange town, a Cincinnati police detective warned Louisville Rotarians.

Detective Floyd Niswonger gave club members pointers: When going to a tavern, find the ugliest woman in the place. Sit down with her and have a couple of drinks. When she starts looking good, go home. You've had it.

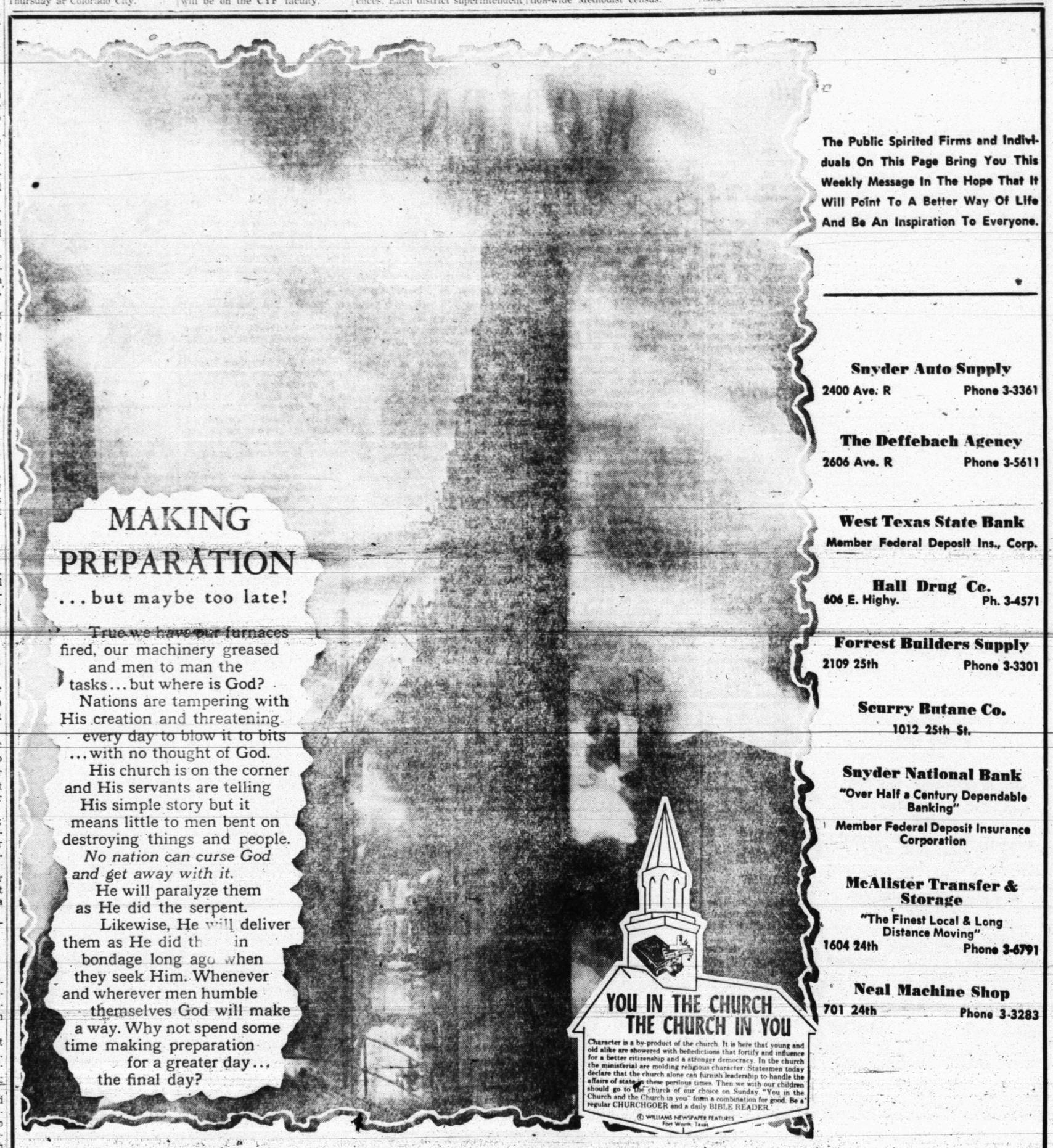

The Public Spirited Firms and Individuals On This Page Bring You This Weekly Message In The Hope That It Will Point To A Better Way Of Life And Be An Inspiration To Everyone.

Snyder Auto Supply
2400 Ave. R — Phone 3-3361

The Deffebach Agency
2606 Ave. R — Phone 3-5611

West Texas State Bank
Member Federal Deposit Ins., Corp.

Hall Drug Co.
606 E. Highy. — Ph. 3-4571

Forrest Builders Supply
2109 25th — Phone 3-3301

Scurry Butane Co.
1012 25th St.

Snyder National Bank
"Over Half a Century Dependable Banking"
Member Federal Deposit Insurance Corporation

McAlister Transfer & Storage
"The Finest Local & Long Distance Moving"
1604 24th — Phone 3-6791

Neal Machine Shop
701 24th — Phone 3-3283

DIRECTORY OF CHURCHES IN THIS AREA

CATHOLIC
St. Elizabeth's Catholic, Snyder
St. John's Catholic, Hermleigh
Guadalupe Mission, Snyder

METHODIST
First Methodist, Snyder
Trinity Methodist, Snyder
African Evangelical, Snyder
Fluvanna Methodist, Fluvanna
Ira Methodist, Ira
Union Methodist, Union
Dermott Methodist, Dermott
Gail Methodist, Gail
Hermleigh Methodist, Hermleigh
Camp Springs Methodist
Dunn Methodist, Dunn

BAPTIST
First Baptist, Snyder
Avenue D Baptist, Snyder
Colonial Hill Baptist, Snyder
Green Hill Baptist, Snyder
Mount Olive Baptist, Snyder
Friendly Baptist, Snyder
Templo Bautista, Snyder
North Side Baptist, Snyder
Calvary Baptist, Snyder
Morningside Baptist
Central Baptist, Hermleigh
First Baptist, Hermleigh
Dunn Baptist, Dunn
Knapp Baptist, Knapp
Union Baptist, Union
Fluvanna Baptist, Fluvanna
Dermott Baptist, Dermott
First Baptist, Fluvanna
Ira Baptist, Ira
Midway Baptist, Midway
Gail Baptist, Gail
China Grove Baptist
Canyon Baptist, Canyon

ASSEMBLY OF GOD
First Assembly of God, Snyder
North Side Assembly of God, Snyi

CHURCH OF GOD
Snyder Church of God, Snyder
Ira Church of God, Ira

OTHERS
Apostolic Faith, Snyder
Primitive Baptist, Snyder
First Christian, Snyder
St. John's Episcopal, Snyder
Church of the Nazarene, Snyder
First Presbyterian, Snyder
Lutheran Church, Snyder
Faith Tabernacle, Snyder
Church of God In Christ, Snyder
United Pentecostal, Snyder

CHURCH OF CHRIST
Avenue R Church of Christ
37th Street Church of Christ
25th Street Church of Christ
Spanish Church of Christ, Snyder
Fluvanna Church of Christ
Hermleigh Church of Christ
Dunn Church of Christ, Dunn
Gail Church of Christ, Gail
Ira Church of Christ, Ira
Lloyd Mt. Church of Christ
Colored Church of Christ

Compromise Gives Hoffa Union Post

By NORMAN WALKER

WASHINGTON (AP) — James R. Hoffa took over as president of the giant Teamsters Union today on a compromise court settlement that wiped out charges he had been elected by a rigged convention.

Hoffa will have to work for at least a year with a three-man board of monitors. He is under no obligation, under the settlement, to take any of their advice, but the board must report to the court which retained jurisdiction over the case.

Hoffa said the Teamsters National Executive Board will meet here the first week in February to decide its stand on the AFL-CIO, which has expelled the Teamsters on corruption charges.

The federation labeled Hoffa as a corrupting influence after Senate Rackets Committee disclosures linked him to alleged union fund abuses. It said the Teamsters can't re-enter the AFL-CIO so long as Hoffa is in power.

"We will have to give some time and thought before we can decide at the next board meeting as to what will be our attitude toward the AFL-CIO," Hoffa said.

The settlement was reached in a suit brought by 13 New York rank-and-file Teamsters Union members who alleged that union bosses had rigged the October convention at Miami Beach to make sure Hoffa was elected. Hoffa succeeds retiring President Dave Beck, himself linked to union rackets disclosures.

The compromise worked out by opposing counsel before Federal Judge F. Dickinson Letts provided for naming the monitors and terminating a court ban which kept Hoffa and other officials elected with him from taking office. The union agreed to pay all legal costs for both sides.

Testimony already given in the case had been all in behalf of the plaintiffs. Much of it was to the effect that a number of delegates to the Miami Beach convention last October were improperly chosen under union rules. But there was no showing this was sufficient to have changed the election results. The defense was to have started Monday.

Homebrew Is Candidate For Space Voyage

By JOHN A. BARBOUR
AP Science Reporter

NEW YORK (AP)—The first living things thrown into space by U.S. satellite experts may be swimming in a can of homebrew.

That, says a New York biologist, is one way for Project Vanguard experts to package the yeast they say may go up with the first U.S. earth satellite.

Dr. A. Haldane Gee said all that would be needed to grow the yeast would be an extract of malt in a suitable container.

So long as temperature is held to about 80 degrees Fahrenheit, the yeast could grow and brew a perfectly palatable beer in the malt.

The yeast may devour all its malt sugar food supply in a few days.

Offering one possible explanation of the yeast experiment, Gee said observations could be made on the rate of growth of the yeast cells and the process of fermentation.

As the yeast cells grow, the salt mixture would gradually cloud up. A beam of light shining through this thickening mixture could be measured by a photoelectric cell, much like a camera's light meter.

The measurement, translated into a radio signal, could be sent back to earth in the familiar beep of a Sputnik or in a musical or other tone.

"A successful experiment with yeast, showing normal growth rate and complete fermentation, would prove that at least some life processes can go on as usual under space flight conditions," Gee said.

No Pact On Commentaries

WASHINGTON (AP)—The United States apparently has been unable to win Soviet agreement to exchange uncensored periodic radio-television commentaries on world events.

This was a prime U. S. goal during three months of secrecy-cloaked negotiations between the State Department and Russian Ambassador Georgi Zarubin on broadening cultural and other exchanges between the two countries.

Another major goal — to halt Kremlin jamming of Voice of America Russian language radio broadcasts to Russia—seemed also to have gone by the boards.

They are reported conspicuously absent from a general "agreement in principle" expected shortly, possibly today, ending the talks. These agreements in principle will be worked out in detail at a later date, informants said, and will be promptly implemented.

Tessa, True Love, Head For Curacao

AMSTERDAM, Netherlands (AP) — Runaway heiress Tessa Kennedy and artist's son Dominic Elwes abandoned their efforts to get married in Scotland and headed by plane today for Curacao, the Dutch island in the Caribbean.

They slipped aboard a plane almost unnoticed at Scotland's Prestwick Airport and flew to Amsterdam, then took an airliner for Willemstad, Curacao.

Miss Kennedy is the 19-year-old daughter of a British sugar magnate. Her suitor is 26, the son of society painter Simon Elwes.

They eloped to Scotland in November in an effort to escape her parents' refusal to let them wed, and the English law forbidding the marriage of persons under 21 without the consent of the parents. The age limit in Scotland is 16.

Before they could wait out Scotland's three-week residence requirement, an English judge named Tessa an infant ward of the court and ordered her not to marry Elwes. The judge also ordered her returned to his jurisdiction.

A Scottish court followed through with an injunction against the marriage, the judge saying the young couple could not flout the English court. An appeal against the Scottish decision failed.

Pilot Is Rescued

WINNIPEG, Man. (AP)—A pilot who lived part of the time on the trout cargo aboard his downed plane was rescued yesterday after a week in the frozen north Manitoba wilderness. James Leslie Dougans, 42, said he ran out of gas. A Canadian air force plane picked him up. It was the second time he had been forced down in a month.

SHAMROCK WHOLESALE OPENS—The McLain Oil Co., owned by T. C. McLain of Lubbock, is opening for business here as the wholesale distributorship for Shamrock products. Three Shamrock Service Station operators are pictured above with W. A. Bates, right, who is the Shamrock distributor and manager of the McLain Oil Co. in Snyder. From left are: Jimmy Moates, manager of the Tucker Shamrock Service Station, Fortieth Street and Avenue S; Cecil Stephens, manager of Stephens Shamrock Truck Stop, 1301 Avenue S, and Wesley Collins, manager of Collins Shamrock Service Station on the East Highway. (Lee Watson photograph)

Distributor For Shamrock Opens

McLain Oil Co., wholesale distributors for Shamrock Petroleum Co. products, has been formally opened for business in Snyder to serve three Shamrock retailers here and a number in surrounding towns.

The McLain Oil Co. is owned by T. C. McLain, Lubbock, and the local distributor is W. A. Bates.

"We will offer local wholesale service on all Shamrock products, and will also handle most major brands of oils," Bates said.

Bates, who has been a resident of Snyder for nine years, worked for eight and one-half years for the Superior Oil Co., prior to its joining a unitization project here, and since then has done contract oil well pumping work.

In addition to Shamrock gasolines, motor oils, industrial oils and greases, McLain Oil Co. will also handle Goodyear tires and batteries and Zerex antifreeze both wholesale and retail.

The wholesale firm will presently serve three retail service station outlets for Shamrock products in Snyder, one in Colorado City and one in Sweetwater, and will offer wholesale service to all service stations throughout this area.

The three retail Shamrock Service Stations in Snyder are the Stephens Shamrock Truck Stop, 1301 Avenue S, operated by Cecil Stephens; Tuckers Shamrock Service, Fortieth Street and Avenue S, operated by Jimmie (Red) Moates, and Collins Shamrock Service on the East Highway operated by Wesley Collins. Shamrock stations in Snyder are open for business 18 hours per day, and honor all credit cards.

Bates is married, and the couple have five sons. Their sons are Steve Bates, 14, a student in the junior high school here, Ronnie, 11, Michael, nine, Garry, eight and David, five.

Ex-Priest Is On Trail For Murder Today

NANCY, France (AP)—Nervously fingering a rosary, a 37-year-old excommunicated priest went on trial today on charges of murdering a teen-age girl and the unborn child she carried.

The courtroom was jammed and hushed as Guy Desnoyers, former priest in the village of Uruffe, stood before Court President Luis Facq.

Wearing a somber suit and an open-collared white shirt, he listened with lowered head as the president read out the accusation.

The president then described what he called the "first fault" of the priest—an affair with a girl whose husband was in military service. "This was adultery . . ." the president said.

"Yes," Desnoyers interrupted.

The priest is on trial for the death of 19-year-old Regine Fays, shot Dec. 3, 1956, at the village outskirts hours before she was to give birth.

The Roman Catholic Church, which excommunicated Desnoyers on the basis of its own investigation, has made no attempt to hide its concern and shock.

Society Wins Legal Battle

ST. LOUIS (AP)—The Minnesota Historical Society has won a legal contest with the federal government for custody of original notes of the Lewis and Clark expedition.

The U.S. Court of Appeals, affirming a Minneapolis District Court ruling, held yesterday the government failed to establish its claim the papers were official government records.

The historical society argued they were the personal papers of Capt. William Clark. The papers were given to the society by a descendant of Civil War Gen. John H. Hammond, who presumably came into their possession when he liquidated an Indian office in 1878.

Negro Draws Prison Term

LITTLE ROCK (AP)—A Negro was fined $25 and sentenced to six months yesterday for aggravated assault in a racial incident during the integration crisis here.

Sims Walter, 16, was charged with assault with intent to kill in the stoning of a white man near Central High School Sept. 23.

The jury of 11 white persons and one Negro reduced the charge and assessed the fine and prison sentence.

Walter was accused of hurling a chunk of concrete at Dan Dinkins, 47, a Rock Island brakeman. Dinkins was hit in the head and was in a hospital with a skull fracture 10 days.

He testified he was on his way home when he saw a group of white and Negro youths arguing on a sidewalk. He got out of his automobile to investigate, he said, and Walter threw the concrete at him.

Hungarian Franz Liszt was the first composer to transpose a symphonic poem into a musical composition.

Farm Bureau Urges New Support Rates

By OVID A. MARTIN

WASHINGTON (AP)—The American Farm Bureau Federation wants Congress to abandon the 25-year-old parity standard for measuring farm prices and adopt a new one keyed more closely to actual market prices.

The Bureau's board proposed at the conclusion of meetings here yesterday that farm supports be set at 90 per cent of the "weighted average market prices" of individual products during the preceding three-year period.

It would start out using the new standard on corn and cotton next year and extend it to other commodities later.

Generally speaking, support rates under the plan would be lower than rates determined under the present parity price support system. They also would tend to be below actual market prices—except in periods of rapidly and sharply declining prices.

By contrast, parity is designed to reflect prices which would give farm products the same purchasing power they had in a past favorable period, usually 1910-14. Supports based upon them are less flexible in adjusting to changes in market prices.

In determining the weighted average price, the Bureau would give greatest weight to prices at which largest volumes of the affected commodity moved to market and least weight to prices at which smallest volumes were sold.

Bureau President Charles Shuman said the new standard would "facilitate the orderly marketing of farm commodities rather than seek to guarantee unrealistic prices."

Bureau officials said they had not yet made an estimate of what price support levels would be this year for corn and cotton if their plan were in effect. They said, however, the rate would have been about 28.01 cents a pound for cotton last year compared with the actual base rate of 28.81 cents.

For corn last year, it would have been $1.22 a bushel compared with $1.40 in effect for corn grown under acreage allotments and $1.15 for corn grown on farms exceeding allotments.

Tame H-Bomb Leads To Unlimited Power

By ALTON L. BLAKESLEE
AP Science Reporter

Taming the H-bomb could give all nations unlimited power or energy for millions of years.

Today's announcement of British progress on the problem at Harwell makes it plain that commercial use is still years away, but the fact that scientists have unlocked some of the secrets is of vast importance to the world of the future.

Here's why:

We are rapidly using up the coal and oil we burn to warm our homes, run our autos and produce electrical energy.

The energy locked up within the hearts or nuclei of atoms, however, is virtually inexhaustible.

Atom hearts contain the basic material or mass of everything, living or lifeless. Some of this atomic mass can be transformed into energy. This is what happens in A-bombs or atomic power plants.

The nucleus of an atom of uranium-235 (or certain other heavy atoms) is split or fissioned into two or more pieces. But all these pieces together aren't as heavy as the original single nucleus. Some of the matter was changed into useful energy.

The world doesn't have inexhaustible supplies of the heavy atoms that will split this way. One estimate is that all such reserves would give us energy equal to 10 to 100 times the amount of all the world's remaining coal.

We could run out of atomic power in time.

Even more crucial is the fact that the atomic splitting creates highly dangerous radioactive ashes which are becoming more and more troublesome to dump anywhere safely.

The H-bomb or fusion reaction offers a way out. It produces no radioactive ashes.

(The radioactivity from H-bombs mainly comes from the A-bomb trigger, or from materials, such as a uranium jacket, used to give it more explosive force.)

In fusion, lightweight atoms combine to create heavier ones. Two atoms of double-weight hydrogen become one atom of helium, for example. The heart of this helium atom weighs less than the two original hydrogen atoms. Some of the original mass turned into energy.

It takes tremendous heat and pressure to produce the fusion.

The peacetime problem is to get enormous temperatures and materials and methods to keep H-fusion going at a controlled rate and draw off useful heat from it. This is what scientists hope to solve. They are making some progress.

Controlled H-fusion means we could use double-weight hydrogen, called deuterium, as our principal fuel without dangerous radioactive by-products. The world's oceans contain enough to power civilization for millions or even billions of years.

And deuterium is not costly to get from the seas. Cost has been estimated as making deuterium less than 1 per cent as expensive as coal as a fuel.

Talmadge Estate Is Left To Sisters

LAS VEGAS, Nev. (AP) — Silent film star Norma Talmadge's will, filed in court for probate, leaves most of her estate to her two sisters, Constance Talmadge Giblin, Palm Beach, Fla., and Natalie Talmadge, Santa Monica, Calif.

The value of the estate has never been disclosed. Miss Talmadge's husband, Dr. Carvel James, received the family residence and other bequests. She died Dec. 24 at 60.

RCA Whirlpool Home Appliances

WASHERS, DRYERS, REFRIGERATORS, FREEZERS, IRONERS, RANGES (GAS OR ELECTRIC) DISH WASHERS

Your Trade-In Will Make Your Down Payment. Up To 24 Months To Pay!

ROE'S Appliances 402 27th Phone 3-7557

CLEANED & PRESSED
Plain Dresses 1.00
Suits . . 1.00 Pants . . 50c
CASH & CARRY PRICES
THOMPSON CLEANERS
No. 1—1003 - 24th St. No. 2—1405 Ave. S

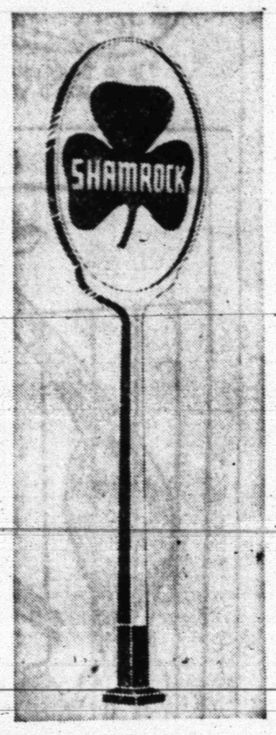

ANNOUNCING
Your New
SHAMROCK
DISTRIBUTOR
McLain Oil Co.
Of Snyder

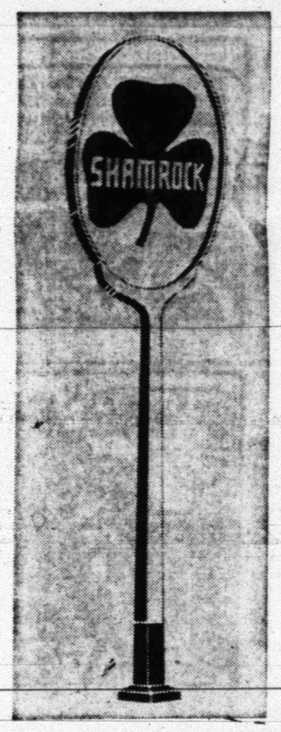

• SHAMROCK GASOLINE • MOTOR OILS • INDUSTRIAL OIL • GREASES
• GOODYEAR TIRES • ZEREX ANTIFREEZE • GOODYEAR BATTERIES
WHOLESALE—RETAIL
LOCATED—1301 AVENUE S. PHONE 3-9204
W. A. BATES, MANAGER

3 Conveniently Located Shamrock Service Stations To Serve You.

Stephen's Shamrock Truck Stop
1301 Ave. S (Lubbock Highway)
Free Bunks For Truckers
Cecil Stephens, Manager

Tucker's Shamrock Service
40th St. & Big Spring Highway
Washing & Greasing — Complete Service
Jimmie (Red) Moates

Collin's Shamrock Service
Colorado City Highway
West Collin, Manager

VISIT THESE STATIONS—AND GIVE YOUR CAR A TREAT!

It's truly said that, "you just can't buy better for your car than Shamrock." One of our two great gasolines is exactly the right fuel for your car, no matter what kind or model it is. And Shamrock gives you a selection of 6 fine motor oils . . . the star performer being the new 10W-30 which is never too thick no matter how cold . . . nor too thin, no matter how hot. We'd like for you to try Shamrock.

JOE PALOOKA

REX MORGAN

Feather Printing Co. Quality Printers Ph. 3-6331—1907-25th

LITTLE LULU

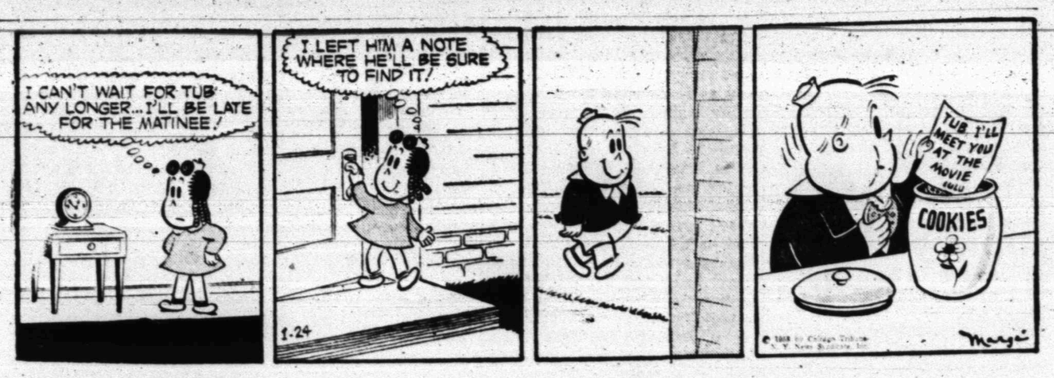

MARY WORTH

FERDINAND

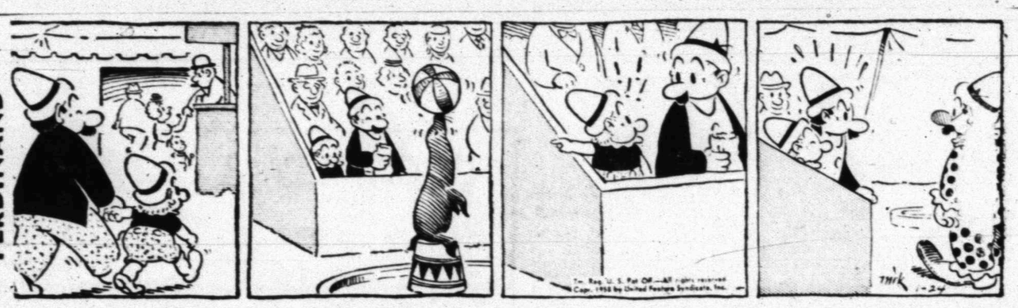

DENNIS THE MENACE

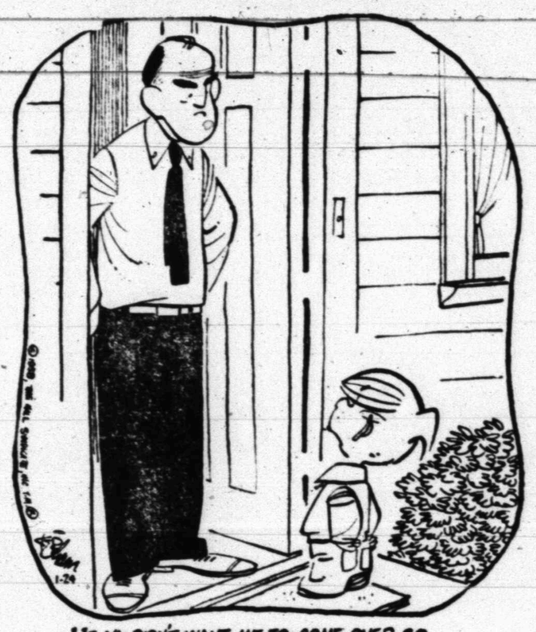

"IF YA DIDN'T WANT ME TO COME OVER SO MUCH, WHY'D YA BUY COLOR TV?"

Junior Editors Quiz on
HISTORY

QUESTION: Was there a real Captain Kidd?

• • •

ANSWER: Although many of the tales told and written about him are not true, Captain William Kidd was a real person.

In 1695, Kidd was commissioned by the British to hunt pirates in the Indian Ocean. But it was soon reported that he was practicing piracy instead of crushing it, and he was arrested when he landed in Boston in 1699. He was returned to England, where he was tried, condemned and hanged. There's still a dispute whether he remained a pirate hunter and a privateer, or whether he actually turned to piracy.

• • •

FOR YOU TO DO: Tales about Captain Kidd make fascinating reading. Ask your librarian for a book about him.

• • •

(Beverly Bergman gets $10. for this question. Send yours on a postcard to Violet Moore Higgins, AP Newsfeatures, in care of this newspaper. Tomorrow: Why did Zaccheus climb the sycamore tree?) 1-24

Want Ads Get Results Phone 3-5486

THE SAINT

BUCKLEY

DIXIE DUGAN

For Home Delivery **Snyder Daily News** Phone 3-5486

KERRY DRAKE

GRANDMA

FOR **Sports News** Read The Snyder Daily News

Crossword Puzzle

ACROSS
1. Thickness
4. Horseback game
8. Springs
12. N. Guinea port
13. Foray
14. Ringlet
15. Pulpy fruit
16. Limb
17. Spiteful
18. Jolly
20. Scheme
22. Poverty
24. Small animal
28. Along
30. Halt
32. Needlefish
33. Musical instrument
35. Dine
36. Only
37. Sprite
38. Forebear
40. Exclamation
41. Rectify
43. Close
45. Flower
47. Rubbish
50. Fear
53. Horsefly larva
55. Perish
56. Variety
57. Repast
58. Poorly
59. Cover with wax
60. Poker stake
61. Of great age

DOWN
1. Fruit
2. Bathe
3. Long for
4. Entreaty
5. Paddle
6. Be lame
7. Hypothetical force
8. Reads metrically
9. Place
10. Knack
11. Crafty
17. Salient angle
19. Factual
21. Hark
23. Visions
25. Self
26. Unruffled
27. Card with 3 spots
28. Across
29. Egypt. river
31. Attention
34. Away
36. Heavenly body
38. Jab
39. Irritate
42. Make speeches
44. Wireless
46. Boy's nickname
48. Horizontal timber
49. Contained
50. Medal of honor: abbr.
51. Mahogany streak
52. Make a mistake
54. Cereal seed
57. Mother

O	A	T	S		D	E	A	R		H	A	T
P	U	R	L		O	N	C	E		U	D	O
S	K	U	A	S		D	E	S	T	R	O	Y
		E	T	T	A		S	O	U	R		
R	E	S	E	A	L	S		D	R	I	E	S
O	R		S	T	E	E	L		F	E	L	T
B	O	B		E	R	R	O	R		D	O	E
I	D	E	A		T	R	O	O	P		P	A
N	E	A	R	S		A	P	P	A	R	E	L
			R	E	A	P		S	E	R	E	
G	L	E	A	N	E	D		S	T	E	A	M
A	I	R		D	R	A	G		E	D	G	E
Y	E	S		S	U	R	E		D	Y	E	D

Solution of Yesterday's Puzzle

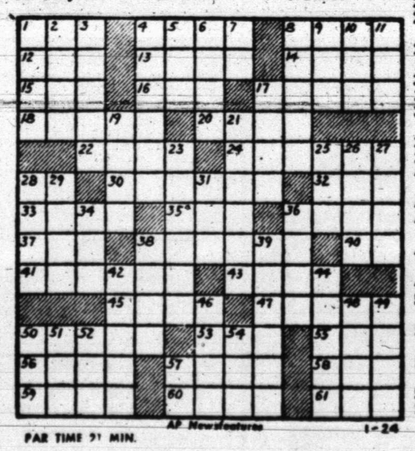

PAR TIME 21 MIN. AP Newsfeatures 1-24

MISS YOUR PAPER? DIAL 3-5486

MODEST MAIDENS

Trademark Registered U. S. Patent Office

"Don't you think you'd better take your self-winding watch for a walk?"

SON OF 10-YEAR-OLD MOTHER—Nurse Joan Hall of St. Elizabeth's Roman Catholic Infant hospital in San Francisco, holds a 7-pound son born to a 10-year-old girl. Dr. Chester L. Cooley, chief of the hospital medical staff, supervised a team of four doctors who performed the Caesarian operation. He said he believed the girl was the youngest to give birth to a child in the medical history of the U. S., although the youngest in history was a 5½-year-old Peruvian girl. A 28-year-old laborer and relative by marriage to the girl faces charges of lewd conduct with her. (AP Wirephoto)

KSNY RADIO LOG

MUTUAL BROADCASTING SYSTEM 1450 kc

FRIDAY EVENING

6:00—Fulton Lewis, Jr.
6:15—Texaco Local News
6:20—Frontier Bananza
6:30—News
6:35—Dinner Date
7:00—News
7:05—Mystery
7:35—Star of Today
7:45—Date 'Till Eight
8:00—News
8:05—Sportscast
8:15—Rhytham at Random
9:00—News
9:05—Rhytham at Random
9:30—News
9:35—Music for Dreaming
10:00—News
10:15—Night Watch
10:55—News
11:00—Sign Off

SATURDAY MORNING

6:00—Sign On
6:00—Musical Clock
6:10—Social Security
6:15—County Agent
6:30—News
6:35—66 Sports Time
6:40—Musical Clock
7:00—News
7:05—Musical Clock
7:45—Times, Tunes, and Temperatures
8:00—According To The Record
8:05—Home Edition Of The News
8:15—Coffee Time
8:35—Coffee Time
9:00—News
9:05—Coffee Time
9:30—News
9:35—1450 Club
10:00—News
10:05—1450 Club
10:30—News
10:35—Sagebrush Shindig
11:00—Home Demonstration Club
11:15—Dusty Discs
11:30—News
11:35—Dusty Discs
11:45—Religious News

SATURDAY AFTERNOON

12:00—News
12:25—Pigskin Roundup
12:30—News
12:45—Variety Time
1:00—News
1:05—Musical Matinee
1:30—News
1:35—Musical Matinee
2:00—News
2:05—Musical Matinee
2:30—News
2:35—Musical Matinee
3:00—News
3:05—Top Tune Time
3:30—News
3:35—Top Tune Time
4:00—News
4:05—Texaco News
4:10—Top Tune Time
4:30—News
4:35—Top Tune Time
5:00—News
5:05—Jack Tate and His Playboys
5:20—Interlude
5:30—News
5:35—Star of Today

SATURDAY EVENING

6:00—News
6:05—Melody Time
6:15—Texaco Local News
6:20—Melody Time
6:30—News
7:00—Red Raiders Round-Up
7:35—Platter Party
8:00—News
8:05—Platter Party
8:45—Navy Recruiting
9:00—News
9:05—Holt's Hour Of Rythm & Blues
10:00—News
10:15—Night Watch
10:55—Final News
11:00—Sign Off

TELEVISION LOG

Fri., Sat., Sun. Programs

KMID-TV Channel 2 – Midland

FRIDAY
4:00—Cartoon Clubhouse
4:15—Two-Gun Playhouse
5:30—Lil' Rascals
5:45—NBC News
6:00—Sports
6:15—News
6:25—Weather
6:30—Jim Bowie
7:00—Pioneer Jamboree
7:30—Life of Riley
8:00—Highway Patrol
8:30—The Thin Man
9:00—Cavalacde of Sports
9:45—NBC Sports Spot
10:00—News, Wthr., Spts.
10:20—Lawrence Welk
12:00—Sign Off

SATURDAY
8:30—Cartoon Clubhouse
9:30—Ruff and Reddy
10:00—Fury
10:30—Count of Monte
11:00—Ramar
11:30—Frontiers of Space
11:45—Country Style
12:00—Jubilee Time
1:00—Pro Basketball
3:00—Champion Bowling
4:00—Frontier Theatre
5:00—Get Set, Go
5:30—Temple Bapt. Ch.
6:00—Dan Smoot Report
6:15—Pastor's Study
6:30—Telephone Time
7:00—Perry Como
8:00—Silent Service
8:30—Wyatt Earp
9:00—End of Ranibow
9:30—Your Hit Parade
10:00—News, Wthr Spt
10:20—Walgreen Mystery Th
12:00—Sign Off

SUNDAY
10:00—Industry on Parade
10:15—Christian Science
10:30—This is the Life
11:00—Church Service
12:00—Oral Roberts
12:30—The Christoppers
1:00—Million Dollar Movie
2:30—Kingdom of Sea
3:00—Omnibus
4:30—Men of Annapolis
5:00—Meet the Press
5:30—Disneyland
6:30—Sally
7:00—Steve Allen
8:00—Dinah Shore
9:00—Loretta Young
9:30—Boots & Saddles
10:00—News Spts.
10:10—Weather
10:15—Bible Forum
10:45—Late Show
12:00—Sign Off

KCBD-TV Channel 11 – Lubbock

FRIDAY
6:00—News & Sports
6:10—Weather
6:15—Here's Howell
6:30—Jim Bowie
7:00—Court of Last Resort
7:30—Victory at Sea
8:00—M Squad
8:30—Thin Man
9:00—Sports Cavalcade
9:45—Comment
10:00—Tomostone Territory
10:30—News, Wthr. Spts.
10:50—Movie

SATURDAY
8:00—Roy Rogers
9:00—Howdy Doody
9:30—Ruff and Reddy
10:00—Fury
10:30—Space Ranger
11:00—My Little Margie
11:30—Detective's Diary
12:00—Western
1:00—Pro Basketball
3:30—Racing for Hialeah
4:00—Movie
5:30—Lone Ranger
6:00—Navy Log
6:30—People are Funny
7:00—Perry Como
8:00—Dean Martin
9:00—End of Rainbow
9:30—Your Hit Parade
10:00—Californians
10:30—News, Wthr. Spts.
10:50—Channel 11 Theatre

SUNDAY
11:55—Sign On
12:00—Wizard
12:30—Frontiers of Faith
1:00—Gene Autry
2:00—Lawrence Welk
3:00—Wide Wide World
4:30—Dee Weaver
5:00—Meet the Press
5:30—Zorro
6:00—From Hollywood
6:30—Sally
7:00—Steve Allen
8:00—Dinah Shore
9:00—Loretta Young
9:30—Highway Patrol
10:00—Broken Arrow
10:30—News Weather
10:45—Sports
10:50—Movie

CHANNEL 4-12-13

Station Programs Same—Except Where Channel Number Shown

FRIDAY
4:30—Susie
5:00—Looney Tunes
5:55—4—Local News
6:00—13—News, Wthr., Fea
12—News, Wthr., Fea
4—Cosden Farm Ed.
6:15—Doug Edwards
6:30—Leave It To Beaver
7:00—13—Trackdown
12—Disneyland
4—Trackdown
7:30—13—Zane Grey
4—Zane Grey
12—Disneyland
8:00—13—Adams & Eve
12—Trackdown
4—Adams & Eve
8:30—13—Silent Service
12—Silent Service
4—Amos 'N' Andy
9:00—Line Up
9:30—Person to Person
10:00—13—Telephone Time
12—O'Henry
4—Frontier
10:30—News, Wthr., Spts.
11:00—Movie
12:30—Sign Off

SATURDAY
8:25—Sign On
8:30—Captain Kangaroo
9:30—Mighty Mouse
10:00—Susan's Show
10:30—Saturday's Play'h.
11:00—Jimmy Dean
12:00—Let's Take A Trip
12:30—Big Picture
1:00—Pro Hockey
3:30—Champ Bowling
4:30—Frontier Theatre
5:30—13—Kingdom of Sea
12—Kingdom of Sea
4—On Parade
5:45—13—Kingdom of Sea
12—Kingdom of Sea
4—News
6:00—13—Sgt. Preston
12—Lone Ranger
4—Sgt. Preston
6:30—Perry Mason
7:30—26 Men
8:00—Oh, Susuanna
8:30—Have Gun
9:00—Gun Smoke
9:30—13—Colt 45
12—Whirley-Birds
4—Whirley-Birds
10:00—13—Col. Showcase
12—Lawrence Welk
4—Lawrence Welk
11:00—Premiere Perform.
12:30—Sign Off

SUNDAY
10:25—Sign On
10:30—Church Service
11:55—12—Sign On
4—Sign On
12:00—Christophers
12:30—This is the Life
1:00—Sunday Matinee
2:30—The Last Word
3:00—Face the Nation
3:30—World News
4:00—13—As we see it
12—Good Tidings
4—Questions, Please
4:30—Sports Car Racing
5:00—20th Century
6:00—Lassie
6:30—Jack Benny
7:00—Ed Sullivan
8:00—G.E. Theatre
8:30—Alfred Hitchcock
9:00—13—$64,000 Chal.
12—Frontier
4—$64,000 Chal.
9:30—Reader's Digest
10:00—What's My Line
10:30—Final Edition
10:45—20th Century
11:00—Movie
12:00—Sign Off

SPEAKER SAM RAYBURN HONORED

Ike Stays Late At Party

WASHINGTON (AP) — President and Mrs. Eisenhower stayed later than usual, drank a champagne toast together and generally seemed to enjoy the state dinner they gave last night for Speaker Sam Rayburn.

They were in jovial good spirits as they smilingly said good night to Rayburn and his sister, Mrs. W. A. Thomas of Dallas, and saw them to the door of the White House.

Then the President and the First Lady walked into the state dining room where a late buffet had been set up for after-dinner guests. They paused there together to lift glasses of champagne in a toast before the musicale guests joined them.

The program of music was supplied in the East Ballroom after dinner by the Revelers, a five-member professional vocal group from New York. When they had finished their selections of popular music and had sung a special encore of "I'm an Old Cowhand" for Rayburn, the President suggested:

"Let's have another."

The singers complied with "Woman in the Shoe."

The President's request number carried the musicale program overtime to 11:09 p.m.

Afterwards, he and Mrs. Eisenhower spent 16 minutes chatting separately with groups of guests at the buffet where cakes, sandwiches, coffee and American champagne were served.

Mrs. Eisenhower had to be reminded by aides that it was time to go and the President crooked a finger at her in a mock shooting gesture to hurry her along. Then, putting an arm around her, he guided the First Lady to the elevator and they left the party at 11:25 p.m.

This was the second of six state dinners the Eisenhowers are giving this season.

Sixteen senators and 22 representatives, including House Minority Leader Joseph Martin Jr. (R-Mass), were invited for the speaker's dinner. Though Rayburn is a Texas Democrat, the Republicans were in the majority.

About 150 others were there including presidential appointees and members of government departments.

There were exactly 76 guests for dinner to honor Rayburn, who is 76.

Mrs. Eisenhower wore a bright pink, off-the-shoulder, full skirted taffeta dress that matched the hundreds of pink variegated carnations decorating the lavish table, set with gold service. She had on opal jewelry purchased while she was with Eisenhower at the Geneva Conference in 1955.

Rayburn and his sister, who wore a long blue lace gown with a splash of orchids, arrived 15 minutes early for the 8 p.m. dinner and visited the Eisenhowers in their second floor living quarters.

As they walked in to dinner, the Marine Corps Band struck up "The Eyes of Texas," one of several Texas numbers they had worked into the dinner music program in honor of the speaker.

No toasts or speeches were made at the dinner, which included oysters Rockefeller, tomato consomme, chicken livers and mushrooms, lamb, mint pears and frozen pudding with caramel sauce.

Odd amid the formal attire were the short riding boots worn by Sen. George Malone (R-Nev) with his white tie and tails.

Guests included Republican leaders: GOP National Chairman Meade Alcorn; Miss Bertha Adkins, assistant chairman and head of the women's division; and A. B. Hermann, executive director of the GOP National Committee.

Bomber's Shield Repels Missiles

By LEIF ERICKSON

SAN MATEO, Calif. (AP) — An American supersonic bomber now flying can surround itself with a shield of electrons to ward off any attacking missiles.

The automatic defense system being built into Convair's new 1,130-m.p.h. B58 Hustler is one of the most spectacular applications of electronics in Defense. President Don G. Mitchell of Sylvania Electronic Products, Inc., said last night.

"It has flown and it works," Mitchell told reporters after addressing the San Francisco Council of the West Coast Electronic Manufacturers Assn.

The shield will increase the attack effectiveness of manned supersonic bombers.

A report on how it works and how it has been tested awaits security clearance in the Pentagon. In essence, however, the shield system generates an electric-magnetic field around the aircraft that fouls up, disrupts and jams the guiding systems of approaching missiles.

The electron shield systems are in production at Sylvania's Buffalo, N.Y., laboratory. Advance research and development were carried out at the company's electronic defense laboratory at Mountain View, Calif., and Waltham, Mass.

Convair reported at Fort Worth, Tex., that a nuclear warhead was being prepared for the B58 to be carried in a detachable pod beneath the plane. It said the work was under way at Fort Worth and at Kirtland Air Force Base special weapons center near Albuquerque, N.M.

Mitchell said Sylvania also is weapons systems manager for Army's newly disclosed Plato anti-missile project.

Soviets Told Starvation Stalking U. S.

MOSCOW (AP) — The Soviet people were told by two leading newspapers today that starvation and unemployment stalk the United States.

Pravda, the Communist party paper, painted a grim picture of breadlines blocks long, beggars along the sidewalks and gaunt men staring longingly at food left over by more prosperous patrons in cafeterias.

The newspaper, Soviet Russia offered statistics. It said 200,000 people were starving in New York State, and hundreds of thousands of others are starving in Florida and other states.

"Long lines of starving, exhausted people appear every morning in many cities of the United States and stand for hours waiting for a bowl of free soup ladled out by charity organizations," it added. "Tens of thousands of Americans shuffle along the roads of this 'land of plenty' in search of employment."

Pravda contributed to the picture the statement that stores on upper Broadway in New York were closing daily, contributing to unemployment. The swelling tide of unemployment can be gauged, it added, by the clamor of ringing doorbells as the growing army of unemployed mask themselves as salesmen.

Sarah Will Visit Father

HOLLYWOOD (AP) — Friends say actress Sarah Churchill will leave next Wednesday by plane to join her father, Sir Winston Churchill, on the French Riviera for about six weeks.

She will leave after completing the filming of a television drama starring her. The program will be shown Friday.

Miss Churchill was described as still "wan and sad." She pleaded guilty and was fined $50 last week after being arrested at her Malibu Beach home on a drunk charge. She said at the time she was emotionally upset.

Blaze Is Explained

TOKYO (AP) — Genichi Asami, chief of the Edogawa fire brigade, offered this explanation of why his station burned down last night: "The fire started at the bottom of the watch tower, the only place in that area the man on duty couldn't see."

Member Texas Optometric Association
Drs. Blum and Nesbit
OPTOMETRISTS
1825 25th St.
Phone 3-3992

Rock 'N' Roll Flunks Test

ST. LOUIS (AP)—Walter Faeth of St. Charles, Mo., played soothing music such as Strauss waltzes to his cows for a month. Milk production jumped 227 pounds over the corresponding period a year ago.

Milton Hitz of Highland, Ill., with a herd of equal size, used jazz and rock 'n' roll. There was no appreciable effect on the amount of milk. Hintz noted the rock 'n' roll appeared to make his cows jittery.

Both farmers stopped the music for eight milkings. No change in milk production, Hitz reported. But without the aid of Strauss, Faeth's cows gave 40 pounds less milk.

The experiment was promoted by disc jockey Jim Butler of station KMOX of St. Louis and the Sanitary Milk Producers.

GUARD RIOT-TORN CARACAS—A man with hand in pocket as if pointing a pistol through it strides past three soldiers on guard outside a building in Caracas, Venezuela, during the rioting between security forces and foes of President Marcos Perez Jimenez. At least 100 persons were reported killed and many more injured in the violence. (AP Wirephoto)

Knight Carries Food Kit In Limousines

GLENDALE, Calif. (AP) — Gov. Goodwin J. Knight has disclosed he carries emergency food kits in his state limousines at Sacramento and Los Angeles.

In a speech at a Junior Chamber of Commerce banquet last night, he urged Californians to do the same in case they have to flee a bombing attack.

He urged people to stock their cars with canned foods with a long shelf life, fruit and vegetable juices, matches, cooking utensils, basic drugs and first-aid instructions.

BEATY'S
Deluxe Maytag Automatic Laundry
Plenty Of Hot Water
3 Loads Per Dryer
2402 - 26th St.

"The Thr-r-rifty One is here, today!"
FORD'S VALUE LEADER SPECIAL

Hurry! Offer ends FEB. 1st Trade now and SAVE on this 58 FORD

WILSON MOTORS
1615 26th St. Phone 3-6351

SPORTS

BUCKIN' THE LINE

By BUCK FRANCIS
News Sports Editor

DISTRICT 3-AAA's co-leaders at the moment, the Tigers and Sweetwater Mustangs, face rugged assignments tonight.

The Tigers go against the Colorado City Wolves at C-City while the Mustangs meet Lake View at Lake View.

With C-City and Lake View playing at home, the Tigers and Mustangs may well get set for a rugged evening of basketball.

If C-City and Lake View both came through on their home courts then the District 3-AAA race would be in its biggest mess of all time.

That would leave Lake View on top with a 2-1 record and three teams, Sweetwater, Lamesa and the Tigers tied for second with 1-1 marks. Colorado City, too, would still be very much in the running with a 1-2 slate.

It isn't likely that both the Tigers and Mustangs will win tonight. But if both should emerge victorious, then the stage would be set for a show-down for the League lead between the Tigers and Mustangs next Tuesday night when the two arch rivals clash in Tiger Gym.

Next Tuesday's game here will be a crucial contest regardless of how things go tonight.

Graham Has Inside Track In 4-AAA

While the 3-AAA outfits are battling away for the title, the picture in 4-AAA is all but settled.

Graham seems to be just about "in" with the 4-AAA title after romping over Vernon, the Steers' chief challenger, 66-37, last week.

Vernon, you'll recall, won the title last year and upset mighty Phillips in the first round of the regional tournament at Lubbock only to lose to Pecos in the finals.

Many figured Vernon would repeat this season since its starting lineup last year was predominately a junior outfit.

So, it looks like the Lions are plagued with that dreadful "disease" known in sports circles as "senioritas." This is generally tabbed on a team that does real well as juniors but tapers off in their senior years.

Lions Have One More Chance

Vernon could still get in the throne room but her back, to say the least, is against the wall at the moment. The Lions will catch Graham at Vernon next week and therein lies Vernon's last chance to stay in the running.

Should Vernon succeed in upsetting Graham next week, then the two teams probably would share the title since no other team in 4-AAA appears capable of beating the two clubs.

Unless another tournament is voted in, winner of our district will play the 4-AAA champ in the bi-district round.

Now that A&M has signed up a football coach, things are due to get back to normal at Aggieland.

And the sports wire news services will have to look elsewhere for copy. The A&M coach situation has pretty well dominated the wires in recent weeks.

The flareup over selecting a coach at A&M proved one thing — that school officials must work together or get themselves in an awful mess.

We're glad the Aggies finally got their coaching problems settled. And it looks like the Ags got them a fine coach in Jim Myers.

New League In Making

MIDLAND (AP)—The old West Texas-New Mexico League, apparently only down but not out, showed signs of life again yesterday.

Representatives of six cities voted tentatively to organize a new Class C league under that name designed to attract graduates of the Class D Nebraska State and Appalachian Rookie Leagues.

Included were Carlsbad, Hobbs and Artesia, N.M., and Midland, San Angelo and Plainview, Tex. Top monthly salary limit would be $4,000. Both Roswell and Clovis, N.M., were listed as possibilities.

Plans call for each club to have a working agreement with a major league team.

Grady Terry, Midland, former director of the Class B Southwestern League which folded after the 1957 season, will attend a meeting of major league farm directors in New York Sunday to work out the details.

The group said it planned to make further arrangements at a Feb. 2 meeting here.

Ira Gains Even Split

Ira and Westbrook basketball teams broke even in a basketball doubleheader at Westbrook Tuesday night.

Ira won the girls game, 40-38, while Westbrook evened thing up by winning the boys game, 74-38.

Anita Patterson led the Ira girls to victory with 29 points but Barbara Parrish of Westbrook was high for the game with 30 points.

Tom Echols of Ira and Lankford of Westbrook shared scoring honors in the boys game with 20 points apiece.

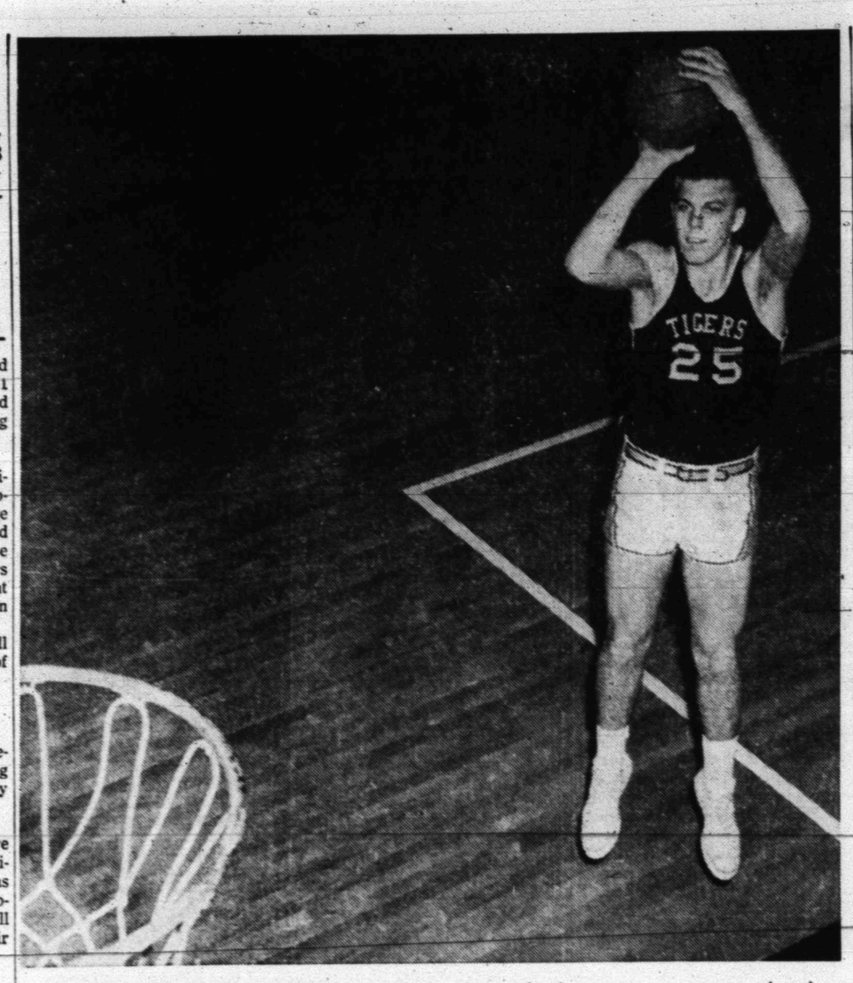

HITTING STRIDE—Big Leon Reed, 6-3 Tiger forward, above, is one reason why the Tiger basketeers have shown marked improvement in recent games. Reed has scored 149 points for the Tigers this season and has proved invaluable in the rebound department. Only last Tuesday Reed snared 14 rebounds to lead the Tigers past Lamesa, 59-52. (Lee Watson photograph)

Tigers Seek 2nd 3-3A Win At C-City Tonight

The Tiger basketballers will be out to make it two straight in District 3-AAA play tonight when they battle the Colorado City Wolves at Colorado City.

Tipoff time will be at 8. The "B" teams of the two schools will clash at 6:30 p.m. in a preliminary game.

Colorado City, one of the preseason favorites, is faced with a "dox or die" situation.

The Wolves have dropped their first two conference starts, both played on foreign courts. Sweetwater nipped the Wolves, 49-48, in the conference opener and then Tuesday night Lake View upset the Coloradoans, 59-53.

Coach J. P. Ward's Tigers have played only one district game, winning it 59-52 over Lamesa Tuesday.

The Tigers currently share the 3-AAA lead with the Sweetwater Mustangs who also are 1-0 in loop competition.

Sweetwater goes to Lake View tonight in the other district game Angelo at Lamesa in a non-district outing tonight.

Colorado City has a veteran outfit. Four of its five starters last season are back including Richard Compton; the team's leading scorer last season.

The Wolf starting lineup consists of Jimmy Richardson, 6-2, and Barton Smith, 6-3, at forwards; Marion Flippin, 6-6, at center; and Don Black, 5-10, and Compton, 6-2, at the guards.

Richardson is leading the Wolves in scoring in district play with 26 points in two games for a 13.0 average. Compton is only one point back at 25 for a 12.5 average.

Colorado City's season record is 13-6. All six losses have been administered away from home.

The Wolves dedicated their new gym this season and have won all games played in it thus far.

Snyder's overall season record isn't as impressive as the Wolves record. The Bengals will carry a 9-11 record into the game. The Tigers, however, have won four of their last five games.

Gary Vice continues to lead the Tigers in scoring with 246 points for a 12.3 average in 20 games. Israel Hinojos has moved into the runnerup spot with 163, followed closely by Bill Phillips with 161. Rounding out the top five are Leon Reed with 149 and John Ward with 126. These five boys will probably start for the Tigers tonight.

Palmer Leads At Panama

PANAMA (AP)—Golf star Arnold Palmer, who turned a South American tour into a money-winning bonanza two years ago, is off to a good start on another Southern trip.

Collecting an eagle and four birdies and never going over par, Palmer fired a 66 yesterday for the lead in the first round of the $10,000 Panama Open.

His sparkling round yesterday gave him a two-stroke lead over Bob Watson, Ardsley-on-Hudson, N.Y., and Oswaldo de Vicenzo, younger brother of Argentine pro Roberto de Vicenzo.

Scores of other U.S. entries included George Bayer, Cincinnati, and amateur Sandy Hinkle, Duke University, 69; Peter Cooper, Lakeland, Fla., Ed Oliver, Boston, Art Wall Jr., Pocono Manor, Pa., 70; Ernie Vossler, Midland, Tex., Dow Finsterwald, Tequesta, Fla., Dick Metz, Arkansas City, Kan. 71; Don January, Lampasas, Tex. Ted Kroll, Ft. Lauderdale, Fla., 72; and Doug Ford, Mahopac, N.Y., 74.

2-Way Tie In Thunderbird

PALM SPRINGS, Calif. (AP) — Ryder Cup player Fred Hawkins and Dave Marr of Rumson, N.J., didn't figure to create much of a stir, but they led a field of 42 professionals into the second round of the $15,000 Thunderbird Invitational golf tournament today.

Hawkins, 34-year-old Texan from El Paso, who scored the only singles triumph for America in the international matches last year against the British, and Marr 10 years younger and never a big winner, held a 2-stroke lead teeing off today.

They had a pair of 65s, six under par, in the first round, as 23 of the professionals bettered par 36-35—71 for the Thunderbird Country Club's fashionable acres.

Nearest challengers at this early stage of play were Tommy Bolt who now plays out of Chattanooga, Tenn., and Gene Littler, Singing Hills, Calif., each with 67.

Heading a group of four deadlocked at 68 was Jimmy Demaret of Kiamesha Lake, N.Y. He opened with a 68, along with Al Balding of Canada, on Fairfield, Casey, Ill., and Frank Stranahan of Toledo.

Locals Teams Compete In Two Tournaments

Two Snyer basketball teams are engaged in tournament play today.

The Tiger Freshmen met Big Lake at 10 a.m. today in the first round of the San Angelo Tournament.

At Sweetwater, the nyder 8th graders are slated against North Abilene tonight at 6.

Junior Bowlers Open Season Tomorrow

A Junior Boys Bowling League will open play tomorrow morning at Town and Country Bowl, according to Lowell Guy, assistant manager.

A free school of bowling was being held today at 4:30.

Corpus May Get O-City Franchise

CORPUS CHRISTI (AP)—The owner of the Oklahoma City franchise meets with Chamber of Commerce officials today to discuss the possibility of moving the Texas League team here.

At the same time, organizers of a group trying to complete purchase of the Dallas franchise faced a 5 p.m. deadline to raise the remaining $30,000 owed on the franchise and find a playing site.

E. J. Humphries, owner of the Oklahoma City franchise, said chances were "very good" for the transfer here. He and Bob Hamric, operator of the Corpus Christi team in the Big State League last season, conferred yesterday. "Bob and I have been negotiating and I want to see what we can work out. We have set no immediate time limit on our discussions."

An Oklahoma City group failed in efforts to take over operation of the club.

Humphries also mentioned Beaumont and Waco as possible sites for his team.

George Schepps, head of the Dallas Community Baseball Assn., indicated the playing site was the formidable obstacle for the Dallas group.

He said another attempt will be made to lease Burnett Field, the ball park owned by the former operators of the Dallas team. Schepps said directors of his group have agreed to underwrite any guarantee if specific terms on a lease can be obtained. He has charged the Burnett interests of failure to name specific terms. The Burnett interests have said that his group failed to give assurance of financial stability.

Despite his woes, Schepps said the possibility of the Dallas franchise moving to another city was remote.

There was a chance the league will grant another extension if the negotiations today fail to result in agreements.

Tech, Baylor 5s To Clash

By The Associated Press

Arkansas hustled in the final minutes to pull out a 50-43 victory over Tulsa Thursday in an intersectional game at Fayetteville.

The Porkers broke a 41-41 tie when Fred Grim sank a set shot.

It was the Razorbacks' sixth straight victory and ran their season mark to 11-3. Arkansas is ranked 20th nationally, and leads the Southwest Conference.

Baylor travels to Texas Tech Saturday in the only other game this week.

AT AGGIELAND

Myers Arrives To Take Over

COLLEGE STATION (AP)—Jim Myers, with his squad of assistants streamlined to fit his single wing attack, arrives here today to take over as coach at Texas A&M College.

Myers announced the appointment of three assistants yesterday including Bud Sherrod of Texas Tech as first assistant. Sherrod was Myers' teammate at Tennessee.

Other assistants selected are Russ Faulkinberry, tackle coach, and Doug Bradley, 23, who coach tailbacks. Both have been assistants to Myers at Iowa State.

J. T. King and Willie Zapalac are being retained from Paul Bryant's staff. Myers succeeds Bryant, who quit A&M to become head coach at Alabama.

His appointment, which came after seven weeks of confusion and controversy, continues to stir up debate.

The president of the Iowa State Alumni Assn. yesterday sharply criticized M. T. Harrington, president of Texas A&M, for hiring Myers.

Douglas Graves, an assistant vice president of a Chicago bank, made public a letter he sent to Harrington, which deplored the luring of Myers.

"If a coach does not have the moral fibre to make an effort to adhere to a 5-year obligation for more than a week," Graves wrote, "certainly we should expect the president of a college to have higher standards."

Graves noted that Myers several weeks ago discussed a coaching job at Arkansas and subsequently was offered and accepted a new Iowa State contract, and said he would remain there.

"It was a disappointment to lose Coach Myers," Graves wrote. "It was even a greater disappointment to see the great college of Texas A&M become a party to encouraging a man to break a personal commitment."

Graves told Harrington "as a result of this incident, many people throughout the country are going to question the ability of our colleges to train and graduate students with a concept of fair play and Christian principles when they see such flagrant violations of ethics as we have seen. . .

"No longer can a college president sit in his ivory tower and disclaim responsibility for the action of over-zealous alumni. By the action and example of your school in accepting Mr. Myers, only days after he gave his word to stay, you have made the presidents of other institutions responsible for the action of coaches and alumni."

Harrington declined to comment.

Meanwhile, Iowa State College officials have started to search for a successor to Myers. Former Cyclone assistant Leroy Pearce, now on the Nebraska coaching staff, heads the list of names in speculation. The Iowa State College Athletic Council scheduled a meeting today on the situation.

March Of Dimes Tilt At Hobbs Tomorrow

A "March of Dimes" basketball benefit game will be held at Hobbs tomorrow night.

The Hobbs High School basketball team will meet the Hobbs Exes in both a boys and girls game. The girls game will start at 7.

All proceeds will be turned over to the March of Dimes.

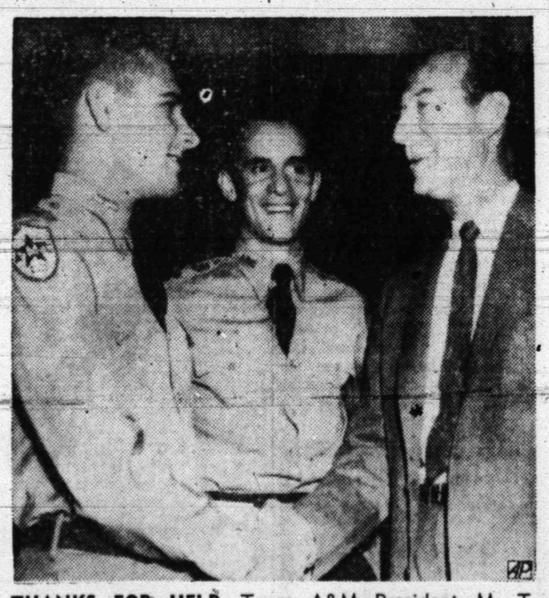

THANKS FOR HELP—Texas A&M President M. T. Harrington, right, shakes hands with Cadet Col. John Hagler, left, of LaGrange, Tex., as Gary Rollins, of Houston, looks on after the school announced the signing of Jim Myers of Iowa State as new football coach and athletic director. Hagler and Rollins went to Ames, Iowa to try to influence Coach Myers. (AP Wirephoto)

CANYON REEF ALSO WINS

Boys Club Upsets Brooks, 55-47

The Boys Club pulled a minor upset last night in City League cage action when it defeated previously unbeaten Brooks Oil, 55-57.

The Brooks defeat left Canyon Reef Sports Center all alone at the top of the standings. Canyon Reef ran its record to 2-0 last night with a 48-44 decision over a stubborn D&H Grocery quint.

Ned Underwood led the Boys Club to the upset win over Brooks by pouring in 24 points. Dwayne Prince was high for Brooks with 14 points. One other Oiler, Junk Bowers, hit in double figures, scoring 12.

The Boys Club led all the way, holding quarterly leads of 21-8, 28-19 and 40-33.

Canyon Reef had to stave off a D&H outfit in the final quarter to emerge with a victory in the second game of last night's twinbill. The score was tied 38-38 going into the final quarter but Howard Jones, who led Canyon Reef with 31 points, took over in the fourth period to hand Canyon Reef the victory.

Jones scored all 10 Canyon Reef points in the fourth quarter.

Carroll Hatter led D&H with 11 points.

Canyon Reef will go to Jayton tonight for a return game. Jayton defeated the Reefers, 101-50, last week.

League play will resume next Monday with Brooks and Canyon Reef meeting at 7 and D&H meeting the Boys Club at 8:30.

Last night's boxes:

BOYS CLUB (55)

PLAYER	FG	FT	PF	TP
Underwood	11	2	2	24
Brous	0	1	2	1
Latham	2	1	0	5
Cantwell	2	2	2	6
Burrows	3	3	1	9
Polasek	0	0	1	0
Hartsfield	4	0	2	8
McLaughlin	1	0	0	2
Totals	23	9	10	55

BROOKS OIL (47)

PLAYER	FG	FT	PF	TP
Bowers	6	0	2	12
Gafford	0	0	1	0
Prince	6	2	2	14
Stubbs	1	0	0	2
Fritz	4	0	0	8
Gfeen	2	1	3	5
Minton	1	0	0	2
Ammons	2	0	0	4
Totals	22	3	8	47

Score by quarters:				
BOYS CLUB	21	28	40	55
BROOKS OIL	8	19	33	47

CANYON REEF (48)

PLAYER	FG	FT	PF	TP
Jones	15	1	1	31
Womack	2	1	3	5
Pierce	2	0	1	4
James	1	0	3	2
Nall	3	0	0	6
Totals	23	2	7	48

D&H (44)

PLAYER	FG	FT	PF	TP
Hatter	4	3	2	11
Waggoner	2	1	2	5
Morrall	3	3	1	9
Carter	4	1	0	9
Newman	1	0	3	2
Hopper	4	0	1	8
Totals	18	8	9	44

Score by quarters:				
CANYON REEF	13	08	26	48
D&H	10	21	38	44

Foxx Accepts Bosox Offer

BOSTON (AP)—A smiling Jimmy again in the game he loves—as a baseball coach.

Found penniless in Miami last week, Foxx has accepted a job as coach for the Boston Red Sox' farm team at Minneapolis in the American Assn.

In addition, old Double X will serve as a batting instructor for the entire Red Sox organization whenever the need for special help to a player arises.

The announcement was made yesterday in the office of James Silin, Foxx' business manager. It was Silin who discovered the plight of Foxx and who subsequently helped him choose from the 250 offers for employment which came to Foxx.

Foxx agreed to accept the Red Sox offer but said he has not met with General Manager Joe Cronin to talk about a contract.

Silin revealed job offers for Foxx ranged from $100 a week to $45,000 a year.

CAGE SCORES

Thursday's College Basketball
By The Associated Press

Bradley 92, Wichita 83
Ohio Univ. 71, Morehead, Ky. 57
Wittenberg 64, Muskingum 49
Bowling Green 73, Detroit 72
West. Kentucky 69, CDBPE Tecf. 72
Kentucky Wesleyan 73, Rollins 70
Loyola, N.O. 75, Tampa 55
Arkansas 50, Tulsa 43
East Texas 52, Midwestern, Tex. 44
New Mexico West. 66, Panhandle Okla. A&M 55
Phillips Oilers 96, Ft. Lewis A&M 53

Political Announcement

The Snyder Daily News is authorized to announce the following candidates for office, election to be subject to action of the Democratic Primary:

For County Judge:
EDGAR TAYLOR

For District Clerk:
MRS. EUNICE WEATHERSBEE

For County Treasurer:
MRS. MOLLIE PINKERTON
MRS. AGNES BROWN

For County Clerk:
DAN COTTON

For Commissioner, Pct. No. 2:
EARL (HASSIE) SNEED
TOM J. DESHAZO
W. P. (BILL) HERRING
LLOYD DEVENPORT
AUDRY HEAD
W. M. (BILL) RILEY
E. D. McDOW

For Commissioner, Pct. No. 4:
J. C. (JAY) MASSINGILL
N. F. HALL
DOYLE PARMER
BILL WISE
FRANK ROEMISCH
OTTIS BELL

For Justice of Peace, Pct. No. 1:
W. C. DAVIDSON

For County Superintendent:
FORREST BEAVERS

Rates On Snder Daily News

Classified Word Ads:

One day	.05 Per Word
Three days	.12 Per Word
Six days	.18 Per Word
Each day following	.01 Increase

15 word minimum rate per insertion

EARNED RATES

Space ads	95c per inch
Three days	85c per inch
Six days	80c per inch

MONTHLY EARNED RATES

For 15 words at 25 issues per month—Total ... $8.70

Capitals and type large than agate at double.

WORD AD DEADLINE

Weekdays	5 p.m.
For Sundays	11:30 Saturday

RULES

The publishers reserve the right to correctly classify all advertising; to edit any copy deemed objectionable for any reason, and reserve the right to accept advertising only on a cash in advance basis. Some ads are charged to phone owners purely as an accomodation and payment is due immediately upon publication. Some types of ads are not charged under any circumstances but must be strictly cash in advance.

BUSINESS SERVICE

Who Sell What & Where Is He?

BUTANE

—Call Scurry Butane Company 3-3721 for prompt gas delivery Sales & Services, domestic & commercial appliances.

FURNITURE

—Frigidaire refrigerators, washers, Sylvania Television. Also large selection of quality furniture at King & Brown.

AUTOMOBILES B

AUTOS FOR SALE B-1

1951 two-door Pontiac, excellent condition, fully equipped including automatic drive. Cash or terms. Phone 3-9946 or see at 2404 Avenue N.

1954 Plymouth Plaza Clb. Coupe, excellent for work-car. Call 3-3524.

SCOOTERS—BIKES B-9

NEW and USED motorcycles. 1½ h.p. up. Indian-NSU-BMW. Hornbeck Motors, two miles north on Clairemont Road.

AUTO RADIATORS B-11

SNYDER RADIATOR SERVICE
FRANK D. STEPHENSON
"THE RADIATOR MAN"
CLEANING NEW — REPAIRING REBUILT
1105 AVE. T — DIAL 3-4131

BUSINESS SERVICES D

ACCOUNTS—AUD. D-1

Income Tax Service. Noel & Ruby Banks. 2809 Avenue S. 9:00 a.m. until 9:00 p.m. Phone 3-3354.

Income Tax Service. Mrs. Charles J. Lewis. 2607 Avenue U. Phone 3-3735.

BLDG. SPECIALISTS D-2

CELLARS built and all kinds of carpenter work. Reasonable. Write Box 252, Snyder, Texas.

Tornado season is here. Order your storm cellar now. Phone 3-4975. Call after 5:00 p.m.

EXTERMINATORS D-5

EXTERMINATORS
TERMITE, roach and silver fish. Work guaranteed. Reasonable rates. Call or write B. D. Smith, Hermleigh, Texas. Phone 1183.

PAINTING-PAPER D-11

Call C. R. Agee 3-4355 or 3-5122 for painting, paperhanging, texturing. Free estimates, courteous service. All work guaranteed.

MISCELLANEOUS D-26

LACY'S CLEANING and pest control service. Rugs, carpet & furniture cleaning. Phone 3-4871.

CADDELL'S WASHING MACHINE REPAIR. Pick up and delivery wringer type and automatic. 2508 Ave. I. Phone 3-3333.

CESSPOOL, SEPTIC tank service. Pierce Moffett, 1607 28th St. Snyder, Texas. Dial 3-7179 or 3-5684.

STORM CELLARS: Any kind of new or repair work. No down payment. Three year terms. Phone 3-4975.

HENRY'S CABINET SHOP: Book cases, shelves, what-nots, boards ripped, fancy cuts, carpenter work, anything of wood. Phone 3-6706.

UPHOLSTERING, ALL types furniture. Buy and sell used furniture. Nichols Furniture and Upholstery, phone 3-3342.

SAVE at Danny's Laundromat. Featuring rain soft water. 24 hour service and Westinghouse automatic equipment. Big Spring Highway.

Sewing Machines: Rented by Week or Month. All makes repaired. Allen Sewing Machine Center, 1710 25th Street. Phone 3-4812.

EMPLOYMENT E

HELP WANTED FEMALE E-2

Car-hop wanted. Apply in person at A&W Drive-In at 39th and Big Spring Highway.

Car-hops wanted. Apply at AAA Root Beer Drive IN or Call 3-7257.

HELP WANTED MISC. E-3

WANTED: Experienced bookkeeper. Local Business. Inquiries confidential. Write Box H-5, c/o Snyder Daily News.

SALESMEN, AGENTS E-4

WANTED, AT ONCE: Man or woman to supply Rawleigh household necessities to consumers in Scurry County or Snyder. Full or part time. Sr. H. L. Sorrell, 2020 Broadway, Sweetwater, Texas, for full details, without obligation, or write Rawleigh's, Dept. TXA-771-271, Memphis, Tenn.

INSTRUCTION F

HIGH SCHOOL
GRADE SCHOOL
Est. 1897

At home in spare time. START TODAY. Modern methods, new standard texts. Diploma awarded. Low monthly payments. Over 5,000 graduates in 1957. Endorsed by leading educators. Write for free booklet that tells you how.
AMERICAN SCHOOL DEPT. S. N.
Box 3145
Lubbock, Texas

INSTRUCTION F

FINISH
HIGH SCHOOL
or
GRADE SCHOOL
Books furnished,
diploma awarded.
Write Columbia School,
Box 5061, Lubbock, Texas.

FINANCIAL G

PERSONAL LOANS G-2

SNYDER PAWN LOANS
Loans on Articles of Value
Fast Service
2407 Ave. S — 3-6335

WOMAN'S COLUMN H

CHILD CARE H-3

WILL care for your children day or night. Mrs. Bama Davis. 803 29th. Phone 3-5605.

CARE FOR your children day and night. Free transportation. Mrs. J. C. Beavers, 501 25th Street. Phone 3-3935.

CHILD CARE
Pickup & Delivery Service
$7.50 per week (No Sundays)
For children of full-time employed mothers. Spacious, well-equipped playground, completely fenced. Also indoor play area for inclimate weather. Noon meal included in above rate, also pickup and delivery.
Phone 3-7325 for information
Mrs. Emalyn Hensley

SEWING H-6

YOUR SEWING a problem? Then call 3-9785. I do curtain drapes, alterations or what have you. 1701 N. Ave. M.

FARMERS EXCHANGE J

FARM EQIUPMENT J-1

FOR SALE: Conveyer type terracing plow, $900.00. Seventeen miles out, Big Spring Highway. Pete Hester.

41 Model M Farmall Tractor, on butane, with four row tool bar and two row cultivator. In good condition. Henry Hoyle. Phone RA8-4487, Colorado City. One mile East. One and one-half mile South of China Grove.

POULTRY J-4

FOR SALE: Fifty large fat hens, some laying. $1.00 each. Mrs. Jos. Roggenstein. Route 2, Box 259.

FARM SERVICE J-5

Plowing—ID-9 Tractor, 10 ft. one way. $2.00 acre. Garden plowing. John Bruton. Phone 3-7383 or 3-7438.

MERCHANDISE K

BUILDING MATERIAL K-1

PAY CASH and save!

2x4 Precision Cut Studs	$5.75
1x6 Sheathing Dry Pine	$4.95
2x4 & 2x6 8-Foot—20 Foot	$6.95
1x6, 105 Fir Siding	$8.95
Prem. Grade Oak flooring 2' & longer	$10.95
4x8 ½" Sheetrock Per Sheet	$1.68
29 Ga. Strong Barn Corrugated Iron	$9.95
2.0x6-8 Mahogany Slab Door	$4.95

VEAZEY CASH LUMBER CO.
1 Mile West On Lamesa Highway
Phone 3-6612

HOUSEHOLD GOODS K-4

FOR SALE: Maytag Gas Kitchen Range. Dutch oven, deep well. Clean and good condition. Phone 3-5292.

TAKE UP PAYMENTS OF $9.27

On a Ball-O-Matic Good Housekeeper Fully Automatic Sewing machine that does everything without attachements, in a Blond Console cabinet. Save $110.00. See it at

ALLEN SEWING MACHINE CENTER
1710 25th. Ph. 3-4812

SPORTING GOODS K-8

Keys made. Rods and Reel parts and repairs. Guns repaired, reblued, and custom stocked. Fishing tackle, new and used guns, and minnows. Gun and Tackle Shop. 1503 Avenue S.

GOLF CLUBS FOR SALE
4 woods, bag, cart, 5 irons
PHONE 3-5714

We Buy serviceable Used Guns
REPAIR RODS & REELS
Sportsman Headquaters
Vic Baze — Owner
1918 25th. Phone 3-4703

Everybody Reads The Classified Ads — You Are!

MERCHANDISE K

SPORTING GOODS K-8

Outboard Motor Repair
Boat Repair.
Lawn Mower Engine Repair.
Denson Gulf Service
300 East Highway

MISCELLANEOUS K-11

TV WHOLESALE
SERVICE CALLS NIGHT OR DAYS $3.50
Cost plus $50.00. On all makes of TV. Parts and service free for 90 days. Towers, Poles, Antennas, at large discount. Easy terms. Call Us Before You Buy.
Ph. 3-3509—210 - 32nd.

SEE GILES for new and used furniture. We buy and sell. 2012 Avenue S. Phone 3-6552.

FOR SALE: Twelve foot Sea King boat and trailer, five horse Elgin motor. 2111 42nd Street.

285 amp. Electric Shop Welder. Like new. Call 3-3546.

Used Televisions. $60. and up. Mixon Tire and Supply.

Sew. Mach. Singer electric portable two years old. Cost $110. Pay off $49. balance. Phone 3-3730.

FOR SALE: Six inch Mall skill saw. 1507 26th Street.

TRAILER HOUSES K-16

TRAILER HOUSE, for sale, or trade equity for equity in house and furniture. Call 3-9425 or see at 2411 32nd Street.

RENTALS L

BEDROOMS L-1

One room with two beds. $5.00 per bed, per week. Hotel Duke. 2305-36th Street.

EAGLE MOTEL
Under New Management
Newly carpeted bedrooms with phones. Reasonable rates with maid service for single men or couples. Panel ray heat. Bills paid. One miles west of sq. on Lamesa Highway 180. Phone 3-5411.

FURNISHED APTS. L-3

Bar-V-Motel, near School, furnished apartments, motel rooms, panel-ray heat, and telephones. Reasonable rates. 3-3543

An assortment of apartments to select from. 809 26th Street.

FURNISHED & UNFURNISHED APARTMENTS
One and Two Bedrooms
1. All utilities paid.
2. Newly Redecorated
3. One block shopping center.
4. Catering to Singles & Couples
BILTMORE APTS.
2702 Avenue E. — Dial 3-9102

Efficiency apartment. 306 28th Street.

Furnished, modern 3 and 4 room duplex apartment. Childers Apartments. Avenue R and Smith. Greenhill Addition. Phone 3-3320.

BEL-AIR VILLAGE
Three room apartments.
Walk-in closets.
Wired for T. V.
2701 Avenue X
Phone 3-5142

FURNISHED APARTMENTS. Nice concrete block building, bills paid. Thorton Apartments. Merrill Ave., Boothland Addition. Phone 3-6706.

UPTOWN LIVING
Clean apartments and rooms, 24 hour phone service, TV available, bills paid. 3½ blocks west of square. Apply in person.
Brown's Courts
2207 25th Street — Phone 3-6323

NICELY FURNISHED 3 rooms and bath apartment. Near shopping center. Could be used for office space. 2010—26th Street. Phone 3-5825.

Green Hill Apartments
Four room duplex modern Furnished apartments. Bills paid. $15.00 per week.
Clairemont Road — Phone 3-5896

FURNISHED three bedroom duplex, carpeted, with television. Phone 3-6244. 3101 Avenue A.

FOR RENT: Three room and bath unfurnished house. See at Bigham and Sons House Moving.

ATTENTION BACHELORS: Extra nice furnished bachelors apartments with maid service, tile bath, garage, vented panel-ray heat, bills paid. Also apartments for families and couples. Children welcome. School bus route. Rates very reasonable. Skyline Motel, only three minutes west of Square, Lamesa Highway 180. Phone 3-6692.

Under New Management. Three room furnished apartments. 1704 Avenue R.

UNFURNISHED APTS. L-4

FOR RENT
One and two bedroom unfurnished apartments. Four blocks from square, two blocks from Furr's Food Store.
2705 Avenue O — Phone 3-5174

Mrs. Agee's
HOME MADE
TAMALES
AND CHILI
1617 Avenue M
Phone 3-1355

FURNISHED HOUSES L-5

NICE, CLEAN two room furnished houses. Large closets, tub baths. $50.00 month and bills paid. 314 - 25th Street.

Clean, two room furnished house. Tub bath. $50.00 per month. Bills paid. Keys 314-25th Street.

Small furnished house and furnished apartment. Both with kitchenettes. All bills paid. Call 3-7515 or see at 611 25th Street.

Five room furnished house. Close in, convenient, pavement. Couples. $45.00. Bills paid. 1311 25th Street.

UNFURNISHED HOUSES L-6

TWO BEDROOM and three bedroom unfurnished houses. Jack & Jack Realty. Phone 3-3452.

UNFURNISHED house at 706 30th. $65.00 per month. Call 3-4986.

Large six room and bath house. Butane. REA, twelve miles West of Snyder. Very reasonable rent. Phone 3-7485.

MISC. FOR RENT L-7

Rooms for rent; Furnished or unfurnished. See Winnie Garner at Gray's Style Shop.

WANTED TO RENT L-8

Wanted to Rent: New employee of prominent firm wants two bedroom unfurnished house. Couple with small infant. Write Box "K-1" c/o Snyder Daily News.

TRAILER HOUSES L-10

TRAILER HOUSES
FOR SALE OR RENT
Small Down Payment
Rental Purchase Plan
Will Pay Cash For Your Trailer
Also Trade & Finance
Lone Star Hotel — East Hwy.

REAL ESTATE M

BUSINESS PROPERTY M-1

FOR SALE: Revenue property in Snyder consisting of block containing post office building, etc. Terms can be arranged. Brokers protected. Write Geo. W. Gray, Plains, Texas.

FOR SALE: Texaco service station. 900 25th. Phone 3-9122 or 3-3668.

HOUSES FOR SALE M-2

NEW PARK PLACE ADDITION
West Of Towle Park
- ALL BRICK HOMES
- CENTRAL HEATING & COOLING

LOW FHA DOWN PAYMENTS
DRIVE OUT AND SEE
3500 Block West 40th St.
CULLUM CONSTRUCTION CO.
Call Frank 3-5311
We will build your plan

3 BEDROOMS
with lots of storage, central heating, and in immaculate condition. EASY monthly payments and owner will sacrifice for $1500.00 down.
"Don't wait—we sell em!"
H & H Development Co
503 East Highway
Dial 3-9326

FOR SALE
New 24 x 20' building to be moved. Suitable for office, cafe or lake building. Four miles East on Roby Highway at Webb's Welding Shop.

FOR SALE to highest bidder. Two houses to be moved. Houses are each five rooms and bath with attached garage. Bids will be accepted on one or both. Houses will be shown from 9:00 a.m. to 6:00 p.m. weekdays and 9:00 a.m. to 12:00 noon Saturdays only. Sealed bids will be accepted through February 3, 1958. Texas New Mexico Pipe Line Company, Box 953, Snyder, Texas.

G.I. EQUITIES
bought and sold in this office. Immediate cash payments.
"Don't wait—we sell 'em!"
H & H DEVELOPMENT CO.
503 E. Highway
Dial 3-9326 or 3-9327

Everybody Reads The Classified Ads — You Are!

REAL ESTATE M

HOUSES FOR SALE M-2

OLD WEST SNYDER
Lovely large three bedroom home, 24 foot living room with fireplace, dining room, two baths. Large 2 room and bath guest house, 75' x 150' lot, Television Antenna. $15,500.

TWO BEDROOM & DEN, WEST SNYDER
Two bedrooms, nice large kitchen and dining room, plus a den that it equipped with built in Television and antenna that stays with this home. $3,500 equity, balance of $6,487 FHA Loan at 4½% interest, monthly payments $62.35. This house is really worth the price. If you have $3,500 grab it.

42 STREET
Three bedroom, bath and half, equity $2,500, monthly payments $86.00, FHA Loan $11,000. Will take two bedroom equity in West Snyder as down payment.

JACK & JACK REALTY
Phone No. 3-3452 — Phone No. 3-5642
611 East Highway
Sales Personnel
Ruth Keenan — Merle Newton
Vera McClanahan
Office Closed on Sunday

3610 AVE. B — Lovely 3 Bedroom and 2 Bath Brick Home ready for possession. Just 2 blocks from East Elementary School. Built under FHA Supervision. Sales Price is $13,750.00 with down payment of $1400.00 plus closing costs of $400.00. Monthly Payments $92.70.

2313 42nd STREET — $1750.00 buys the equity in this lovely 3 Bedroom home with central heating and a kitchen that will please any Wife. Move in immediately and monthly payments are only $87.50. Call for an appointment today to see this lovely home.

SCOTT & SCOTT REALTY CO.
BIG SPRING HIGHWAY
DIAL 3-6306 — or 3-6307

IDEAL FOR LARGE FAMILY
In choice locatio near High School, grade school and future Junior High. Large corner lot, two bedroom and den, 2½ baths, all rooms carpeted except den. Backyard fenced with tile, double garage. Air-conditioned and TV Tower and Antenna included. By appointment only.

WATCH
The FHA homes under construction at 216—33rd and 204—33rd street. Extra large bedrooms, bath and half, central heated and air-conditioned.

TO BUILD OR BUY
SEE
PINNELL REALTY CO.
We Need Listings
1712 — 25th
3-3524 — J. J. TATUM — 3-6556

Equity in G. I. house for sale. Call 3-5843 after 5:00 p.m.

Reliable Party Wanted
MALE OR FEMALE
TO SERVICE ROUTE
of
CIGARETTE MACHINES
No Selling Or Soliciting
ROUTE ESTABLISHED
FOR OPERATOR
FULL OR PART TIME
SUBSTANTIAL INCOME
Per Month To Start
From $1,095.00 to $2,195.00
Cash Required
Please don't waste our time unless you have the necessary capital and are sincerely interested in expanding—We finance expansion—If fully qualified and able to take over at once write briefly about yourself and include phone number for personal interview.
THE HANLIN COMPANY
5242 Daggett St.
St. Louis 10, Mo.

Window Lettering—Wall Signs
BILL WRIGHT NEON SIGN CO.
Licensed—Insured—Bonded
WHOLESALE - RETAIL
Phone 3-6834 — 1503 Avenue S
Gold Leaf—Trucks—Road Signs
SNYDER, TEXAS

FOR SALE AT LAKE THOMAS

1. 1958 Lease on Rental Lots 227, 228, 229, 230 & 231	$ 374.00
2. Fencing, Gate, etc.	290.00
3. Septic Tank	150.00
4. Water Tank, 100 Bbl. and Tower	290.00
5. Dirt and rock work on causeway	300.00
6. All Steel Raft	1,460.00
7. 15 H.P. Outboard Motor (New)	640.00
Our Cost	$3,216.00
Will Sell For	$1,500.00

APPLY YUCCA CONSTRUCTION COMPANY
Lubbock Highway—Phone 3-6652

REAL ESTATE M

HOUSES FOR SALE M-2

BETTER BUYS

1. Luxurious, large two bedroom home in Colonial Hills; two car garage; carpets and drapes. This one is priced to SELL.

2. Older home on 100 by 150 ft. corner, near Junior High; 3 fireplaces and 3 LARGE bedrooms. $1000.00 down. . .owner carries $5000.00 balance at $60.00 per month . . .This is a STEAL.

3. Very comfortable, spacious three bedroom home near shopping center and schools; $1750.00 down, or will take smaller equity on trade.

4. VERY mode. two bedroom home, near East Ward School., 4½% interest. . .owner transferred; Says peddle this one QUICK.

"Don't wait we sell em"
H & H Development Co.
503 E. Highway
Dial 3-9326

HOUSE FOR SALE
Three bedroom, GI financed, T. V. tower, swings, clothes line poles, reversed floor plan. Near East Elementary. See at 304 36th Place.

LOVELY THREE bedroom home, near elementary and high school. Air conditioned, fenced back yard. Immediate possession. George J. Webb, 3-5171 or 3-6568.

LOTS FOR SALE M-4

150' by 150' lot. Two garages and two trailer spaces on pavement. 2205 Avenue Z. Call 3-5546.

FARMS-RANCHES M-6

Eighty acre farm, nine miles Southeast of town on FM road. $125.00 per acre. One-fourth of minerals with farm. J. L. Campbell. Phone 3-7013.

See Our Complete Line of PIANOS
WURLITZER, STORY & CLARK, MASON & HAMLIN BULBRANSEN
- Wurlitzer Organs
- A Large Stock of Reconditioned Pianos
- Magnavox Hi-Fideltiy Record Players

McCREIGHT MUSIC CO.
905 E. Broadway — Phone BE 4-4733
SWEETWATER, TEXAS

1956 DeSoto. Radio, heater, power steering, power brakes, air conditioned, auto. trans., one-owner.

1955 Plymouth 4-door. Radio, heater, standard transmission.

1953 Plymouth 4-door. Radio, heater, standard transmission, one-owner car.

DAVIDSON MOTORS
Open Until 7:00 P.M. Monday - Saturday
East Highway — Phone 3-4661

PINNELL INSURANCE AGENCY
Dependable Service
FIRE—CASUALTY
INSURANCE—BONDS
1712 - 25th — Phone 3-3524

WILLIAMSON'S RED BARN
2311 Ave. S — Phone 3-4242

You Save At Williamson's Red Barn

WE ARE
BADLY IN NEED
OF NICE, CLEAN, LATE MODEL
USED CARS!
WE HAVE A LOT OF
BUICKS
AND
PONTIACS
WE WILL GIVE YOU AN EXCELLENT DEAL—IF YOU WILL GIVE US THE OPPORTUNITY!
Only 5 Used Cars Left!

It Always Pays To Save

WILLIAMSON'S RED BARN
2311 Ave. S — Phone 3-4242

HUNTING A BUY?
CONFUSED
BY TRICK ADVERTISING AND TALK OF "BETTER BARGAINS DOWN THE ROAD?"
No DEAL Is Better
Than The DEALER Making It
LAMB Can give you the best deal in this area in a new or used car. Volume is the secret.
FOR THE BEST
Product
Price
Service
Satisfaction
WHERE YOU BUY
IS AS IMPORTANT AS
WHAT YOU BUY

"Our Deal Doesn't End With Delivery"

Lamb Chevrolet Co.
25th & Ave. H — Phone 3-5456

AIR FORCE PLANES COLLIDE—Firemen douse the wreckage of one of two Air Force planes that collided over Boston, Mass., suburb with two men in one craft reported killed. The wreckage set the house at right on fire. Two occupants of one of the planes were able to parachute to safety. (AP Wirephoto)

Ike Keeping Door Open For Disarmament Policy Change

By JOHN SCALI

WASHINGTON (AP) — President Eisenhower is reported keeping the door open for possible changes in disarmament policy along lines recommended by Harold Stassen.

He is understood to have directed special government committees to check into the proposals which Stassen has been pushing as a new approach to renewed talks with the Soviet Union. Disarmament discussions in London last year ended in a deadlock.

Stassen White House disarmament adviser, has run into strong opposition from Secretary of State Dulles. Dulles reportedly regards many of Stassen's proposed changes as sensible, but has bitterly opposed Stassen's plea that the government soften its position on an end to atomic tests.

One official, who opposes many of Stassen's proposals, said today Stassen might succeed in winning President Eisenhower's approval for up to 80 per cent of his suggested changes.

This official said Stassen might even succeed in persuading Eisenhower to modify to some extent the existing American insistence on an end to nuclear weapon production within two years as part of any agreement to end atomic testing. Stassen's plan called for ending the link between the two.

Stassen is understood to have won substantial support from some administration leaders at a Jan. 13 meeting of the National Security Council at which his proposals were discussed.

The changes reported being hammered out in American disarmament policy would cover these points:

1. A firm plan for international control of atomic missiles via inspection by a United Nations commission set up for this purpose.

2. A revised American offer to suspend atomic tests. This may be a compromise between what Stassen and Dulles advocate, keeping the tie between a test ban and the need to end weapons production but perhaps not until later.

3. An offer to increase the amount of fissionable material to be contributed to an international agency by the United States and to scale down the amount Russia would have to contribute.

4. A reduction in the armed force levels Russia and the United States would promise to abide by in all fields. At present this figure is 2½ million men.

5. An expression of readiness to agree on parts of the disarmament package without hinging agreement in one field on complete acceptance of all.

UAW Expected To Okay Strike Fund

By DWIGHT PITKIN

DETROIT (AP)—A special convention of the United Auto Workers was expected today to approve a 50-million-dollar strike fund to back up 1958 demands on car manufacturers.

Debate on a proposal to build up the present 24-million-dollar strike fund with increased assessments got under way after the convention overwhelmingly approved UAW President Walter P. Reuther's profit-sharing plan.

Special assessments of $5 a month, in addition to basic dues of $3 a month, to be levied during March, April and May, will raise an estimated 16 million dollars, said UAW Secretary-Treasurer Emil Mazey.

"Then we will have 40 million dollars in the strike fund in the early part of June," Mazey said.

The UAW's present three-year contracts with General Motors, Ford and Chrysler run out around June 1. Bargaining talks are due to start around April 1.

Mazey said it also was proposed to authorize the union's International Executive Board to borrow money "if we need it." He estimated that the UAW's local unions have 15 million dollars in liquid assets.

"We believe we could borrow 10 million dollars from our locals to make a 50-million-dollar fund," Mazey said.

The delegates also were asked to authorize the International Executive Board to mortgage the union's property if necessary to borrow money from banks.

Under the strike assistance program, the international union will provide the locals with money to maintain strike kitchens. Mazey said. "The average cost of maintaining a strike kitchen, based on past experience, is about 31 cents pr week per member."

Mazey estimated the strike fund has paid out 25 million dollars to 243 local unions for strike assistance in the past three years.

The bargaining program approved by the convention contains a basic set of demands including a general wage increase, to be made on all companies. The profit-sharing plan is included in supplementary demands to be made on companies earning enough money to allow a division of profits about 10 per cent on net capital before taxes. Workers would get a one-quarter slice under the union's plan.

Wool Growers Suggest New Job For FTC

PHOENIX, Ariz. (AP)—The National Wool Growers Assn. approved a resolution last night concerning jurisdiction over meat packing operations and sales.

The resolution, after heated controversy, was approved at the close of a three-day meeting.

The resolution recommended in part that provisions be made for the Federal Trade Commission to assume concurrent jurisdiction over sales and packing operations along with the U.S. Department of Agriculture, which regulates these activities.

Backers said that if the FTC is given equal jurisdiction with the USDA, stricter controls over actions of meat packers would be initiated. Backers said the actions of some meat packers now are "abusive."

The association re-elected all officers. They are Don Clyde, Heber City, Utah, president; Vice Presidents Harold Josendal, Casper, Wyo.; Angus McIntosh, Las Animas, Colo.; Penrose Metcalfe, San Angelo, Tex.; David Little, Emmet, Ida.; and Hugh Baber, Chico, Calif.

Red China's Parliament Sets Session

HONG KONG (AP) — Red China's Parliament convenes in Peiping tomorrow to consider a historic change in the Chinese language, enact the 1958 budget and adopt this year's economic plan.

The 1,200 or so members of the National People's Congress may be called on to oust Cabinet ministers and other officials who dared question the Communist dictatorship last May and June.

In discussing this year's economic plan, Congress may disclose details of its second five-year plan. The plan will put China on the road to industrialization and is expected to make increased demands on agriculture.

The last item on the agenda is a proposal to use a Romanized alphabet to reproduce the sounds of the ancient Chinese language. Romnization would be applied toward making China's 640 millions speak one dialect — that of Peiping. Now, though literate Chinese understand the complicated ideographs of the written language, millions are unable to speak Mandarin, the Peiping dialect.

Romanization, which suits Communist propaganda and teaching purposes, was hotly disputed during the past years.

Soviet Ambassador Confers With Nixon

WASHINGTON (AP) — Soviet Ambassador Georgi N. Zarubin set up an appointment to see Vice President Nixon at the Capitol today.

William Key, Nixon's press aide, said that Zarubin was coming by to say goodby. Zarubin is returning to the Soviet Union Jan. 29.

Asked about published reports that Zarubin intended to invite Nixon to visit the Soviet Union, Key said: "We don't know a thing about that."

Korean Officer Slays Six, Self

SEOUL, Korea (AP) — A South Korean army captain shot and killed six fellow officers and noncoms and then himself last night in a mysterious gunfight at Hongchun, 60 miles east of Seoul.

A preliminary investigation showed the captain, Cho Sang Kook had just been relieved of his command, and his successor was his first victim.

Dulles Will Meet Shah In Tehran

TEHRAN, Iran (AP) — Secretary of State Dulles arrived today for an official 40-hour visit. He is on his way as an observer to attend the Baghdad Pact ministerial meeting opening Monday in Ankara, Turkey.

While here he will meet Shah Mohammed Reza Pahlevi and government officials.

In a statement at the airport, he said his attendance at the Ankara meeting emphasized one of the many important bonds between Iran and the United States. Iran is a member of the Pact. The United States belongs to three of its most important committees.

A government source said U.S. financial aid for Iran's army tops subjects to be discussed during Dulles' stay.

Deputy Abbass Heshmati told Parliament that Dulles should be informed that Iran's greatest need is mechanized agriculture and capital for exploitation of natural resources.

Conflicting Stories Heard

By G. MILTON KELLY

WASHINGTON (AP)—Senate rackets probers, charging perjury, embezzlement and theft, gave six San Francisco unionists until today to reflect on their conflicting testimony and come up with the truth.

Robert F. Kennedy, counsel to the special Senate committee which gave the ultimatum, said he has reason to believe two or more of the witnesses would ask permission to correct "inaccuracies," as he termed it, in their testimony. He did not name them.

All six witnesses are officials or former officials of the big San Francisco Local 3 of the Operating Engineers Union.

This new development held up plans of Chairman McClellan (D-Ark) to start at once hearings on alleged corrupt ties between some officials of the union's Long Island, N. Y., Local 138 and a variety of employers.

The San Francisco hearing boiled to a climax when Victor S. Swanson, ousted boss of the big Local 3, gave a sworn point-by-point denial of testimony from five others from that local. They had blamed him for allegedly corrupt handling of union funds and for falsifying its books.

Swanson, 74, feeble and his sight dimmed by a 1944 brush with an acid thrower in a union fight, called the testimony "a calculated conspiracy to destroy me."

He said the testimony against him was "the coerced or bought or inspired work" of William E. Maloney, president of the 270,000-member international union, and Joseph Delaney, its secretary-treasurer.

Their objective, Swanson charged, was to divert attention from what he called "their own deep-seated corruption" and to squelch his efforts to oust Maloney.

Maloney had been summoned to testify, but sent word he was too ill. He may be called later.

The committee had heard three days of testimony from its own investigators and from Local 3 officials accusing Swanson in various hidden and questionable financial deals, and the doctoring or absolute falsification of books and records.

Swanson insisted his hands were clean in the financial dealings, even in some about which he professed to have no recollection. Faced with photographs of checks bearing his signature, he said someone must have used his check-signing rubber stamp without his knowledge.

He did acknowledge that he bought land from the union for $15,500 and sold it back to the union for $35,500, but denied this was improper.

Chairman McClellan, after hearing Swanson through, told all concerned it was clear the committee was dealing with "flagrant perjury." Sen. Mundt (R-SD) said "I expect someone is going to jail."

Neither Senator suggested who the liar or liars might be. He said after all they had a chance to change their testimony, the record would be sent to the Justice Department for possible perjury action.

McClellan told Swanson the hearing "clearly shows . . . you were in position to know what was going on."

"It clearly indicates," the senator said, "considerable embezzlement and theft of union funds by these officers."

Embraced with Swanson in the order to reflect on whether their testimony needed changing were Patrick Clancy, the local's president; Porter E. Vandewark, treasurer; Clarence Matthews, recording secretary; E. L. Garrett, bookkeeper, and Ed Doran, suspended business agent.

Swanson admitted one thing—ordering subordinates to inflate 1956 union election tallies in favor of candidates he favored. He said Maloney had done the same in behalf of a rival slate.

The cost of all accidents in the United States last year would build 300,000 class A schoolrooms which would provide facilities for an additional nine million new students.

The United States nickel really contains only 25 per cent nickel. The remainder is copper.

Many More Items To Clear So . . .

WE CUT PRICES!

Yes . . . We Have Taken New Reductions On Many Items For The Wind - Up Of Our JANUARY CLEARANCE!

Saturday Will Be The Last Day

So . . . Be Sure And Visit Rogers And Save!

One Table Left—
Dress Shirts
Values to 5.95—Your Choice
$1.95

Good selection of both staple and Dress Styles—
HATS
Regular 10.00
$4.95

Doors Open 9 a.m. — Close 7 p.m.

We have a few left—so they must go
CORDUROY
IVY LEAGUE PANTS
Reg. 7.95 . . . . . $3.95

Small Group—but you may be the lucky one!
SPORT COATS
Light Biege Reg. 50.00
Forstman Fabric $24.95

Discontinued styles — Wingtips — French Toes — Cap Toes Included!
FLORSHEIM SHOES $12.95

65% Dacron 35% Cotton—Drip Dry Easy Iron or No Ironing At All!
WASH & WEAR SHIRTS
Reg. 7.95 . . . . . $3.95

Small Group—We Bought Wrong!
LEISURE COATS
Originally 32.50 . . . . . $7.95

"New Things First"
ROGERS MEN'S WEAR
West Side of Square

Feather Printing
for all your printing needs
Phone 3-6331
1907 - 25th Street

Floor Sanders and Edgers For Rent
Barrow Furniture Co.
2112 25th Street Snyder, Texas