THE WEATHER.

West Texas—Tonight and Tuesday fair and cooler in the southwest portion.

RANGER DAILY TIMES

A Newspaper Of and For the People

REMEBER

That character can be built and not purchased. Money may buy temporary popularity. Obstacles overcome are stepping stones.

VOL. VII | RANGER, TEXAS, MONDAY EVENING, MAY 3, 1926 | PRICE FIVE CENTS | No. 288

ENGLAND FEELS THE EFFECTS OF STRIKE

ONE KILLED AND TWO STUNNED BY LIGHTNING IN SUNDAY STORM

SENATE BEGINS TRIAL OF JUDGE ENGLISH

ENTERS DENIAL OF CHARGES IN THE COMPLAINT

Tenth Case To Come Before Senate In The History of The Nation

By United Press.

WASHINGTON, May 3.—A tense and dramatic court room scene was enacted in the chamber of the United States senate today when Judge George W. English, impeached for "high misdemeanors" appeared before the bar of the senate, and denied every accusation filed against him.

Colonel Thayer, secretary of the senate, read from the rostrum, English's denial of the charges of impeachment from a bulky typewritten manuscript.

English denied that his conduct had not been such as to warrant the trial. He denied specifically that he was guilty of aggressive conduct.

He swore he had committed no misdemeanor as charged.

The charges against Judge English are profanation on the bench, the usurping of authority and the disbarment of attorneys from practice without a trial and cause, and other things. He also is charged with graft in connection with the appointment of referees in bankruptcy and in receiving a division of fees of trustees.

His is the tenth case to be tried in the history of the United States. Federal judges and a president, Johnson, had to face this tribunal.

ENGLAND NOW FACES CIVIL WAR, PREMIER

By United Press.

LONDON, May 3.—Great Britain is nearer civil war now than she has been for centuries, is the opinion of Premier Baldwin. Baldwin had left the house of commons today immediately after the house had passed his motion that parliament approve King Georges' action on declaring the existence of a national emergency. The house voted its approval, 308 to 108.

"The democratic freedom in this country is entering on a course which can only lead to tyranny," said Premier Baldwin.

"I rely on the character of our people to see this trouble through. For the last two years I have striven to maintain peace. I have failed so far.

"I don't think the labor leaders would have assented to a general strike," he continued, "had they realized that they were challenging ordered government, and bringing the country nearer civil war than it has had for centuries past.

"Each time the government has intervened in mining disputes, the air has been full of further disagreeements instead of a lasting settlement," he said.

"The owners and miners will have to find a way of handling their own business independent of governmental interference."

Caddo Good Will Tour Will Be Made Thursday

Some confusion regarding the date of the Caddo good will tour seems still to exist. The date will be Thursday of the present week and the starting hour 5:30 p. m.

The tour will be routed via Strawn to avoid the bad roads in the southeastern portion of Stephens county and the distance to go will be about 42 miles, it is announced. Talk of going Friday was finally abandoned and Thursday substituted on account of the boys' week exercises set for Friday.

Indications point to the largest crowd ever leaving Ranger on a good will tour, it is stated.

PRINCE VICTOR NAPOLEON FRENCH PRETENDER DIES

BRUSSELS, May 3.—Prince Victor Napoleon, chief of the house bearing the most famous name in all history and pretender to the throne of France, died this morning. He is survived by two children, aged 11 and 13 years.

Newest Weapon of Chicago's Gangland

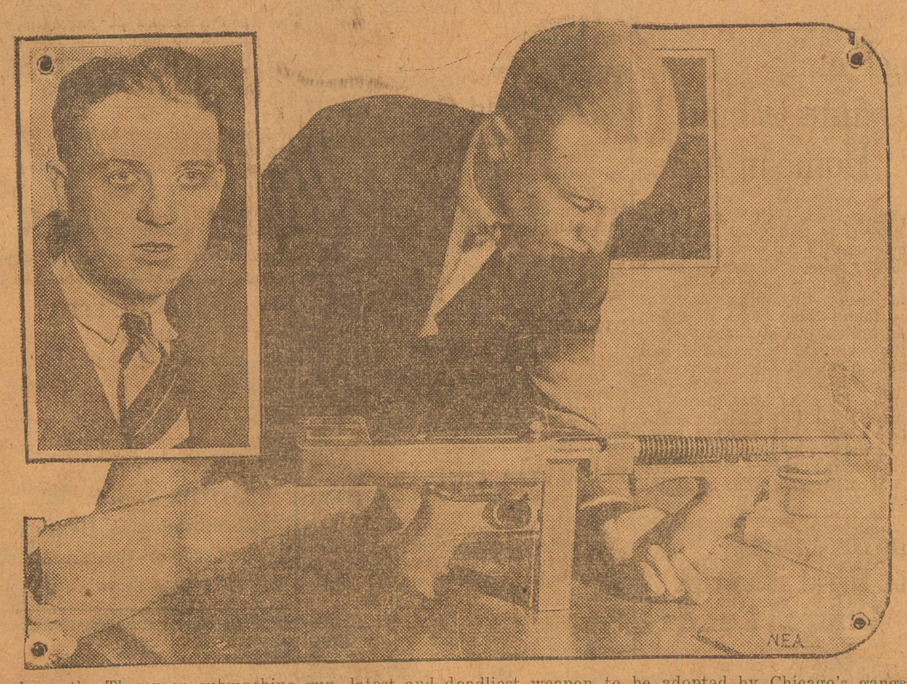

This shows the Thompson submachine gun, latest and deadliest weapon to be adopted by Chicago's gangsters. It weighs nine pounds and fires 100 shots in six seconds. Inset shows Alex Koreck, Chicago's hardware dealer, who admits selling the weapon with which police believe Assistant State's Attorney William M. McSwiggen was shot to death.

TEXAS EXPORTS IN 1925 SHOW GOOD INCREASE

Special Correspondence.

WASHINGTON, May 3.—Even though Texas increased its exports to foreign shores during 1925 by nearly $21,500,000 over the previous year, it lost its leadership among the various states to New York, which trailed it in 1924, according to statistics released today by the department of commerce.

The Lone Star state's exports for 1925 totaled $758,665,052 as compared with $737,218,927 for the previous year. New York's total shipments abroad during 1925 amounted to $810,416,054, as against $731,593,502 for 1924, a gain of nearly $79,000,000. Pennsylvania, the runner-up to Texas for the year under review, had exports abroad with valuations of $302,869,783.

That the contest during 1925 between New York and Texas for export supremacy was keen is indicated by the fact that Texas led New York in foreign shipments during the first and last quarters of the year, giving way to New York during the second and third quarters. Texas' lead over New York for the last three months of 1925 amounted to approximately $61,000,000, comparative totals being $262,425,128 and $201,441,208, respectively.

King Cotton dominated the export phase of the state during the year, exports of which amounted to $609,704,363. Refined petroleum products came second with totals of $67,253,703. This item was followed by exports of wheat, grain and flour, with valuations of $17,789,536; cottonseed cake and meal, $10,372,751; wood and paper, $8,646,986; machinery and vehicles, $8,058,205; sulphur and brimstone, $6,047,884 ; animal oils and fats, $2,460,391, and eggs valued at $1,534,163.

The first 10 states in the order of their importance were New York, with export valuations of $810,416,054; Texas, $758,665,052; Pennsylvania, $302,869,783; Louisiana, $265,891,941; California, $248,235,719; Michigan, $247,210,727; New Jersey, $231,039,500; Illinois, $224,569,234; Ohio, $152,597,683, and Virginia, with exports for the year amounting to $148,745,613.

McCleskey Hotel Damage Suits Trials Called

Attorney Burney Braly, of Fort Worth, and Attorney L. R. Pearson, went to Eastland today on legal matters connected with the McCleskey hotel damage suits. These suits are echoes of the disastrous fire which destroyed a city block and cost four lives in Ranger, July 24, 1924.

Jack Rabbit Leads Dog To His Death In Merry Chase

By United Press.

DALLAS, May 3.—The story of a jack rabbit's ingenuity for leading blood-thirsty dogs into a death trap, was told here by Zachary R. Rochester, a Chicago salesman, who has been in Dallas.

According to Rochester, he and a friend were looking at the beautiful scenery along Cedar creek when they saw a dog chasing a rabbit at top speed.

"The dog evidently didn't know the ground, but the rabbit did," he said. "The rabbit headed straight for a cliff and when it seemed that the next leap would take him hurtling over the cliff to death on the rocks below, he suddenly darted aside. The dog, however, close behind and crashing head-on, was too late. He took one jump too many and dashed over the cliff.

Rochester said that they were so dumbfounded by the experience they had witnessed that they told a man living in a tent on the creek about it.

"That makes the third dog that that rabbit has killed that way," the man told them. "We call him Jack the Dog Killer."

VAN ORMAN IS WINNER OF TROPHY

By United Press.

LITTLE ROCK, Ark., May 3.—All balloons of the race for the Litchfield trophy and the right to represent America in the Gordon Bennett cup race are known to have landed and Ward T. Van Orman, a veteran pilot, was believed today to be the winner for the third consecutive year.

Official distances have not been announced by the association officers, the records having been forwarded to Washington.

Van Orman was pilot of the "Goodyear IV" in this race and came down somewhere near Petersburg, Va.

Three Arrests Made Monday At Passaic, N. J.

By United Press.

PASSAIC, N. J., May 3.—Three arrests marked the opening of the seventeenth week of the New Jersey textile mills strike today. A crowd of 250 strikers attempted to picket the plant of the Garfield Worsted mills at Garfield, but were dispersed by Sheriff Nimmo and his deputies.

TEXAS FAVORS AMENDING THE FEDERAL LAW

By United Press.

AUSTIN, May 3.—"Undoubtedly there are some amendments to the federal law which should be vigorously pressed in order to more clearly define and fix the appropriate jurisdiction of state and federal regulatory bodies," the Texas railroad commission said in its thirty-fourth annual report for the year ending Dec. 31, 1925, filed with the governor Saturday.

The commission stands emphatically for the preservation to the greatest extent of the rights of the state to regulate its internal affairs and deal purely with state problems," the report said.

The report showed that at the close of last year there were 20,972 miles of railroad in operation in Texas, a net mileage increase of 62 miles for the year.

Economy.

The governor was told that the "commission operates as economically as is possible to operate a department of such magnitude"—having regulatory power concerning property valued at more than $1,500,000,000.

Suggestions for amendments to overcome some shortcomings existent in the department were recounted in the report and several proposed amendments will be set forth in a supplemental report prior to the next regular meeting of the legislature, it was indicated.

Under a recent ruling of the attorney general's department, the commission has the same jurisdiction over motor transportation of express as it enjoys over other express companies or carriers.

The commission said it would be impossible without additional personnel and finances to deal with the subjects as fully as interest in the matter may be necessary for the greatest public benefit.

"Doubtless," the report said, "the law applicable to railroads and applied to motor transportation, will confront many difficulties in practical application. But we hope by the time the next regular session of the legislature arrives to have developed a situation sufficient to enable the legislature to either repeal the existing law or enact one more directly applicable to motor transportation," the report said.

RIVERS AND HARBORS BILL FACES FIGHT

By United Press.

WASHINGTON, May 3.—Fifty house members banded together today to fight the $36,000,000 rivers and harbors authorization bill when it is called next week. The members decided to fight the bill because of the Illinois canal provision, which would cause diversion of waters from Lake Michigan.

DAMAGE LIGHT OVER COUNTY; DESDEMONA HIT

Crops Devastated In Some Sections By The Heavy Hail Fall

A man at Putnam was killed by lightning; two persons, Pat McGuin, high school boy, and a traveling salesman, were seriously injured by a lightning stroke; nearly a hundred people were marooned for two hours at Nitro park, Ranger, where they had gone to witness a baseball game; hail devastated numerous crops near Breckenridge; Bankhead highway was flooded, blocking traffic for some time, as huge streams of water poured in from the highlands across the swags, between Ranger and Olden and numerous cars were abandoned, water-logged along the various highways in a storm which swept across Eastland, Stephens and Callahan counties Sunday afternoon, beginning around 2:30 p. m.

At Putnam.

Only one death is reported. The stroke which prostrated the McGuin boy and the salesman occurred at Mason's filling station ,a mile from the Gorman city limits, while McGuin was putting gas in the traveling man's car. Both men are badly bruised and burned, but will recover, it is said.

The path of the storm was not broad at any point.

It is extended from about a mile east of Ranger to exactly half a mile west of Olden where it left off abruptly. Desdemona was hard hit by the rain but no hail damages of consequence are reported in Eastland county. The cloud which deluged Ranger was swept back by a change of wind, after the first slacking up giving the city a double dose. It then appears to have swept through Desdemona and circled back, covering a large territory in the portion of the county to a point near Carbon, where the rain was very light, then recrossed Bankhead highway near Putnam, leaving Eastland dry. Dust was seen on Eastland streets after the storm, though hard showers came during the night. Exactly six cars were left water-logged between Ranger and Olden, an average of one car to the mile.

RANGER GAS SHIPPED TO CALIFORNIA

Recent disastrous fires on California tank farms, depleting the gasoline supply, have led to the shipment of large quantities of gasoline from Ranger to meet the demand in the Brea and San Luis Opispo territory, already, and it is estimated that still further demands will be made on the Ranger supply on account of the Bakersfield fire.

Thirty-five cars of natural gasoline were consigned at one time over the Wichita Falls, Ranger & Fort Worth lines, out of Ranger. Texas & Pacific officials are in some doubt in regard to the quantities their lines have handled. It is explained many cars are diverted in transit and reconsigned after shipment.

Some oil men place the estimate at around 100 cars of the Ranger output already used by the California cousumers, with the demand created by the Bakersfield fire yet to be determined.

ROAD WORK FUNDS NOW FACE COURT

By United Press.

AUSTIN, May 3.—The arrival in Austin of L. A. Sherman of the Sherman-Youmans Construction company from Houston is taken as an indication that the company will resort to the courts for a mandamus writ to compel the state treasurer to pay warrants aggregating approximately $21,000 which have been issued to the company in payment of road maintenance work in Harris and Galveston counties.

Every Show

Burt Thompson (above) has attended every show given in the Robey theater at Spencer, W. Va., since the theater was opened in 1907. And there's been a show there every night. James Campbell (below) hasn't quite such a good record; he can only boast that he hasn't missed a show in the last seven years. But then, he's only lived in Spencer for seven years.

SHOCK AFTER TRAGEDY IS FATAL TO 1

By United Press.

FAYETTEVILLE, Ark., May 3.—Three members of one family are dead as the result of a domestic tragedy here yesterday when Mrs. Martin Flood, 55, years old, adjudged insane, killed her mother, Mrs. Fannie Brown, 78 years old, with a hammer and then stabbed herself to death with a kitchen knife.

William McKnight, 75 years old, a brother of Mrs. Brown, of Shawnee, Okla., is reported to have died of shock when notified of their deaths.

Martin Flood, husband of Mrs. Flood, was at Hugo when the tragedy occurred. He is a section foreman for the Frisco.

Other surviving relatives are Jim Carter and H. L. McKnight, brothers of the slain woman, and a sister, Mrs. Mary Carter, all of Westfork, and two sisters and two brothers of Mrs. Flood, Mrs. George A. Curtis and Mrs. Ed Thomas, both of Fort Smith, Ark.; Ed Brown, Burke, Idaho, and Earl Brown, Eureka, Calif.

LIMIT SUGAR PRODUCTION IS BLOWN UP

By United Press.

HAVANA, Cuba., May 3. — Reports that President Machado had signed a bill to restrict sugar production were denied here today. It was understood that the rumor was current in New York. The bill would limit sugar production to 90 per cent of the estimated crop of this year, and also would fix a day on which grinding would begin.

Airplanes Sent To Hunt For Two Aviators

By United Press.

MAGAO, China, May 3—Airplanes and gunboats were sent today in search for Captain Loriga, who with Captain Gallarza, was engaged in a Madrid-Manila flight. Loriga has not been seen nor heard of since he left Hanoi early Saturday.

Anxiety grew hourly as telegraphic reports from all the cities between Hanoi and Magao showed no trace had been found of the missing airmen.

2 NEWSPAPERS CLOSED DOWN BY WALKOUTS

Government Takes Charge Of Prices For All Necessities

By United Press.

LONDON, May 3. — Premier Baldwin and members of the Trades Union Council were reported tonight to have met in an effort to prevent the impending strike which becomes effective at midnight unless orders are recalled.

The reports followed the issuance of a statement of the Trades Union Congress which seems to think peace could be affected if negotiations were resumed.

By United Press.

LONDON, May 3. — A general strike at midnight tonight is inevitable, A. J. Cooke, secretary of the Miners Federation informed the United Press today.

"We have no intentions whatever of resuming negotiations with the government," Cooke said. Cooke spoke after a conference with other labor leaders, but so far, the general council of the Trades Union Congress has not made so drastic a declaration.

If the Cooke prophecy is borne out 4,000,000 workers representing the remainder of the entire British Trades Union movement will go on a strike at midnight. The 1,000,000 miners went out Friday night.

Operations

The hard facts of the predicament in which England finds herself became apparent to citizens of London today. Stock exchange operations were restricted. Only one of three afternoon newspapers appeared. The survivor was the Evening Star, a liberal paper. The Evening News and the Evening Standard had been closed by the walkouts.

Hyde park was closed to the public.

With the co-operation of the government, maximum prices for butter, bacon, cheese, ham, lard and other necessities were fixed today to rule until further notice. Rationing of telephone conversations began in conformity with the postoffice general's demand that telephone talk be short and snappy.

Army Held Ready

The British army was ordered to stand by for an emergency. Every regiment was ordered to be prepared to move on two hours notice.

King George and the entire British court returned from Windsor castle to Buckingham palace today to enable the sovereign to maintain in constant touch with his government and privy council. London today was reminiscent of the war. The first effects of the crisis greeted the early workers.

POLICE KILL AMERICANS' MURDERER

By United Press.

BUENOS AIRES, Argentina, May 3.—One of the murders of Charles Hettman and William B. Theser, both Americans, who were attacked and killed last week near Salta, has been killed by a policeman. The man was shot down in the province of Salta. He had Hettman's belt and revolver.

Humphreys Throws Hat In Ring For Mar... Job as Superintende...

AUSTIN, May 3.—J. A. Hump... ies of Hockley county announce... candidacy for state superintende... public instruction in the coming... tion in a statement here tonigh...

LINEMAN ELECTROCUTED ON DALLAS INTER...

By United Press.

FORT WORTH, May 3.... H. Allen, 48, lineman for th... ern Texas Traction compa... electrocuted at Arlington s... fore noon today, when h... contact with a high line ... working on the company's ... He is survived by a wid... children.

TIMES PUBLISHING CO., Inc.
211-13 Elm St., Ranger, Texas
Publisher
RANGER DAILY TIMES
EASTLAND DAILY TELEGRAM
MEMBER UNITED PRESS
MEMBER ADVERTISING BUREAU
TEXAS DAILY PRESS LEAGUE

Telephones:
Ranger 224
Eastland 429
Special Long Distance Connections

Published every afternoon (except Saturday and Sunday) and every Sunday morning.

NOTICE TO THE PUBLIC:
Any erroneous reflection upon the character, standing or reputation of any person, firms or corporations which may appear in the columns of this paper will be gladly corrected upon being brought to the attention of the publisher.

Directors—O. D. Dillingham, M. K. Newnham, Edw. R. Maher, J. L. Thompson, G. C. Barkley, Hall Walker, Walter Murray.

Walter Murray.....President
O. D. Dillingham.....Vice President
Chopsie S. Welsch.....Managing Editor

Entered as second clas matter at the post office at Ranger, Texas, under Act of March, 1879.

SUBSCRIPTION RATES.
Single copies.....$ .05
One week by carrier..... .20
One month..... .75
Three months..... 2.00
Six months..... 4.00
One year..... 7.50

Standard Oil Of Indiana To Pay Dividned

By United Press.

CHICAGO, May 3.—Directors of the Standard Oil Company of Indiana today declared a cash dividend of 62½ cents and an extra cash dividend of 25 cents on each share of capital stock. The payment is to be made June 1 and will go to all stockholders on record May 17.

English To Buy American Coal During Strikes

By United Press.

PITTSBURGH, Pa., May 3. — A heavy demand for American bituminous coal is regarded as inevitable as a result of the present British coal strike.

During the English coal strike of 1921, which lasted from April to July, 4,000,000 tons of coal were shipped a month to England.

Oscar Strauss Philantropist Goes to Reward

By United Press.

NEW YORK, May 3. — Oscar Strauss, former ambassador to Turkey died at his Fifthy Avenue home today.

He is the last of the brothers, who were noted for their philanthropy. Although a Jew, his charities knew no bounds and he took quite an interest in Zionistic affairs. He instituted free milk and pure milk depots for the poor throughout New York City.

State Flag Flies At Half Mast In Steiner's Honor

By United Press.

AUSTIN, May 3.—The Texas flag was at half mast on the capitol today out of respect to the memory of Dr. Ralph K. Steiner, state health officer during the administration of Gov. O. B. Colquitt. Dr. Steiner died at his home here Sunday. Dr. Steiner was in the consular service during part of Cleveland's administration, being stationed in Germany.

German Miners To Fight The Export Of Coal

By United Press.

BERLIN, May 3.—All conceivable efforts to prevent the export of German coal to England will be taken by the miners union of Germany, a union proclamation announced today.

COOPER ANNOUNCES FOR COUNTY TREASURER

T. L. Cooper of Cisco has announced his candidacy for the office of county treasurer of Eastland county, subject to the action of the democratic primary. His formal announcement will be made within a short time and he will make an active campaign.

WEALTHY KANSAS OIL OPERATOR IS DEAD

By United Press.

TRUMORE, Okla., May 3.—J. Coleman, an independent Kansas operator and retired land owner, whose farm the famous Coleman pool opened in 1924, died suddenly here today. He was accompanied by his wife for her health.

QUICK EXPERIENCED.

Sheriff Merrick of Gorman has been appointed office deputy by Sheriff Wood to succeed E. E. Wood, who announced to make the race for county sheriff. Merrick has lived in Gorman 33 years and is experienced in county office work.

Don't think of something to do too late to do it.

SOCIETY
AND SOCIAL AFFAIRS

TUESDAY
Tuesday Bridge Club meets with Mrs. Charles Overley at States Oil Camp, near Eastland.
Young School P.-T. A. at 3.45.

* * * *

TEXAS SCHOOL NEWS

The Texas Education Commission will hold its first meeting in Fort Worth on May 7-8. It will take in consideration the county supervision of schools; financial support of school system and the State Board fo Education. Mrs. C. E. Maddocks of Ranger, is a member of the commission and will attend the Fort Worth meeting.

* * * *

BESSIE ASHCRAFT HAS PARTY

Little Bessie Ashcraft, at the home of her parents, Mr. and Mrs. Charles P. Ashcraft, entertained quite a number of her little freinds with a party, in honor of her birthday, Saturday afternoon. Beautiful flowers marked the house decorations and refreshments of cake and ice cream were served. From her guests the small hostess received a number of lovely gifts. Those present were J. P. Jessie, Larry and Juanita Kelly, Bob Gargainius, Ruby and Franklin Frazier, Geneva and Annie McGill, Jessie and Johnnie Hatchcock, Mary Helen Chiles, Effie Mae Kitchen, Helen L. Helms, Lena and Frances Walker, Margaret Phillips, Junior Gray, Audrey and Geneva Eaves and S. C. Kelly.

* * * *

CORNELIA CAMPBELL CELEBRATES BIRTHDAY

Cornelia Campbell, daughter of Mr. and Mrs. C. G. Campbell, celebrated her sixth birthday in a most happy manner, Saturday afternoon, at the family home in the Tee Pee Camp. A birthday cake, in pink and white, sounded the color motif for the affair, and was further intensified by a profusion of pink and white carnations and refreshments of pink and white ice cream and cake. Favors were candies in the prevailing colors. Games and music were enjoyed by the little guests and dainty girl head face cards marked places for Fannie Ruth Matthews, Elizabeth Turner, Pete Turner, D. A. Robinson, Dorothy Fleckstein, Joe and Jacquline Campbell. Mrs. Campbell was assisted in entertaining by Mrs. Phedan.

* * * *

WOMEN'S CO-OPERATION IS ASKED

In order to make Boy's Day in Ranger the biggest event of its kind ever held in this section, the women of Ranger are asked to help in putting it over. There will be a prize given for the most unusual feature in the parade. Mothers can help their boys prepare for it; clubwomen who have or do not have boys of their own are asked to get in touch with William N. McDonald, and let him tell them how best they can help and to pass this information on to their respective clubs as they meet this week. While the committee realizes that the boys of Ranger are perfectly capable of putting over the affairs to be entrusted to them Friday, still a little interest at home, and by the clubs, will be a great stimulus.

* * * *

THREE-YEAR-OLD HAS PARTY

A pink and white birthday cake proudly resplendent in its decorations of three pink candles, was the center of attraction, at a birthday party, given by Mrs. John Remonte, Saturday afternoon in honor of the third birthday of her daughter, Laurette Remonte.

Cracker Jacks, as favors met with much approbation from the little guests who not only enjoyed the contents of the boxes but the prizes therein as well.

Games were played on the lawn and refreshments of pink and white brick ice cream were served to Charles Clay Cooper Jr., Gladys Larson, Gifford and Brigham Clegg, Bill Preston, A. C. and Frances Peck, Harold Ashley Jr., Pleas Moore Jr., Carroll Boon, Nadine Keye, Helen Jacobs and Dorothy and John Merrell Remonte. Mrs. Remonte was assisted in entertaining by Max and Jean Williams.

* * * *

NEWS NOTES FROM T. C. OF M. AND P.-T. A.

Of interest to many Ranger people, on account of one of their own women taking a prominent part therein, will be the following notes on the National congress of parents and Teachers, which convenes in Atlanta this week:

Sixteen official delegates from the Texas Congress of Mothers and Parent-Teacher Associations left this past week for the thirtieth annual convention of the National Congress of Parents and Teachers which convenes at Atlanta, Ga., May 3-8.

Mrs. S. M. N. Marrs, Austin, national vice president; Mrs. E. C. Porter, Dallas, national chairman of thrift, and Mrs. C. E. Maddocks, Ranger, state president of the Texas Congress of Mothers and Parent-Teacher Associations, left early in time to attend the pre-convention board meeting at 9 a. m. on May 3.

The loving cup presented last year through the generosity of Mr. Edward Evarts, Dallas, by the Texas Congress of Mothers to the National Congress of Parents and Teachers to be awarded to the state reporting the greatest number of national life members will probably be presented to the winning state Tuesday afternoon also during the conference on organization. Texas will present 11 life members to the national, as a result of the efforts of Mrs. Edward Kneeland of Dallas, and this will be a creditable showing.

One of the most attractive features planned for the entertainment of the delegates is the drive to Stone Mountain, where work is progressing on the great Confederate monument. Texas delegates, true southerners, are looking forward to this event.

* * * *

TWENTIETH CENTURY CLUB TO MEET.

Mrs. E. J. Wiss will be hostess to the Twentieth Century club Friday afternoon at 2:30 o'clock at her home in the Prairie camp.

THURSDAY BRIDGE CLUB ANNOUNCEMENT.

The Thursday Bridge club will meet Thursday afternoon at 1:30 with Mrs. Walter Brahaney at Acorn Acres tea room. Members please take notice.

* * * *

VISITORS FROM AFAR.

At the Walter Brahaney home this week are visitors from California and Pennsylvania. Miss May Casey, an aunt of Mrs. Brahaney, is here from San Francisco, and Mrs. Martin and son, Julian, of Kan., Pa., relatives of Mr. Brahaney, are just returning home.

* * * *

PICNIC AT LOVERS' RETREAT.

Yesterday afternoon a number of Ranger people enjoyed a picnic at Lovers' retreat. In the party were Mr. and Mrs. W. S. Speagle, J. M. Speagle, W. M. Myers, J. C. Smith, Mrs. J. A. Martin, Misses Malfie Smith, Fay Pearce and Hilda Andrews, F. M. King and James Smith.

* * * *

MOTORING TO MEMPHIS, TENN.

Mmes. H. M. Barker, Tullos Ray of Olden, Leonard Hudson of Ranger, and Milton and Christina Barker, will form a party which will leave here this week for Memphis, Tenn. They will also be accompanied by Mrs. Aylward, mother of Mmes. Barker and Hudson, who is returning to her home in Chattanooga, after having spent the winter in Olden with Mrs. Barker.

In the Courts

Marriage licenses.

L. F. McWhirter and Mrs. Nellie McWhirter, Cross Plains.

J. S. Jackson and Miss Louise Ford Harlan, Ranger.

Deeds.

J. M. Rust et ux. to J. N. Broyles, lot 11, block N, Cisco; consideration $1,350.

Continental State bank to W. F. Robinson, all of 158 1-2 acres in east one-half section 2, Beaty Seale Forwood certificate, patented to C. L. Brabdy; consideration $5,650.

J. R. Lawrence to Philip H. Stein, undivided one-half interest in seven-ninths of one-half interest in Samuel Smith survey (exceping 56 acres recovered by Texas Pipe Line company).

A. P. Howell et ux. to Mrs. D. T. Betts, lot 27, block 19, Ranger heights addition, Ranger; J. R. Turner et ux. to Christian church, M. W. A. lodge, certain lands out of southwest 1-4 of section 26, block 2, H. & T. C. Ry. survey.

P. E. McDonald to C. W. Porter, lots 1, 2, 3, block 18, J. M. Gholson addition of Ranger; consideration $600.

Sunday School Training School Booked for Cisco

Rev. Acker C. Miller, pastor of the First Baptist church of Cisco, assisted by Rev. W. J. Nelson, pastor of the Eastland Baptist church, and Rev. C. O. Hitt, pastor of the Rising Star Baptist church, will conduct a Sunday school training institute at Cisco this week. The sessions will be held nightly at the First Baptist church in Cisco.

The purpose of this institute is for training officers and teachers in the Sunday schools, but is noways limited to present teachers as anyone interested may attend. Classes begin work at 8:15 p. m.

Central Baptist Church Pastor Comes Wednesday

Rev. O. Hamblen, new pastor of the Central Baptist church, Ranger, will arrive in Ranger Wednesday and conduct prayer meeting services that evening. Rev. Mr. Hamblen will be joined by his family May 18. His son will graduate about that date and the family is awaiting that event.

THE BOBBER SHOP
5th Floor Texas State Bank Bldg.
Catering to Ladies, Men and Children
—No Shaving Done—
I. W. GILLIS, Prop. Eastland

RANGER DISTILLED WATER CO.
316 Hodges St. 300 West Main
Phone 157 Exide Battery Sta.
Ranger Eastland

RANGER TRANSFER AND STORAGE CO.
TRANSFER—STORAGE—FORWARDING
Phone 117 Ranger, Texas

Boys Assigned For Duty Over All Concerns

"His Majesty," the boy is regnant in Ranger all this week, Boys' Week, as observed through the good offices of the International Rotary Clubs, having been ushered in this morning, to close officially Friday night when the week's events will come to culmination at Nitro Park in the series of stunts and events being arranged from day to day.

Monday's developments brought the names of the first assignment schedule of boys to the several places of business. Other places are being lined up. Those business firms and civic institutions which will place some departments of their business in the hands of boys from 1:30 to 4 p. m., Friday, listed down to date are:

Chamber of Commerce, 1; E. H. & E. P. Mills, 2; Leveille-Maher, 3; Boston Store, 5; Ranger State Bank, 6; J. C. Smith, 3; Walker-Smith Grocery, 5; Citizens State Bank, 5; Teal, 1; Southern Loan, 1; C. E. May, 1; William N. McDonald, 1; C. D. Hartnett, 2; Southern Ice & Utilities Company, 3; Keen Bottling Company, 2; and Oilbelt Motor Company, 2.

Other firms will be lined up later, it was said.

King Family Returns to Find Home in Ashes

Returning from Weatherford Sunday where they had gone to try to turn their small dairy herd and buy a farm, Harry King and family, living in the old Edwards home on the Ira Slayden lease, two miles west of Ranger, found their home in ashes. Fire had broken out at about 5 a. m. Sunday morning, it was revealed, and the building and contents were completely destroyed before anyone discovered it. No alarm was turned in.

Mr. King carried no insurance. The barn and dairy herd escaped uninjured. All the family household goods and all clothing except what they wore to Weatherford, went up in the flames.

Vaughn Sings At First Baptist Church Sunday

T. C. Vaughn of Cooper, a lyric tenor of exceptional voice, sang at the First Baptist church in Ranger and led the choir Sunday. Mr. Vaughn came from Gorman where he has been engaged in a revival meeting as singing evangelist. Plans are said to be under consideration for engaging his services permanently in the Ranger church.

BRONCHITIS
At bedtime rub the throat and chest thoroughly with—
VICKS VAPORUB
Over 17 Million Jars Used Yearly

Women's Daintiness
Under the most trying hygienic handicap now assured. NEW way offers true protection —discards like tissue.

LIGHT frocks, sheerest gowns . . . wear them now any day, any time, anywhere, without a moment's doubt or fear!
The uncertainty and insecurity of the old-time "sanitary pad" has been ended.
Most women now use "KOTEX" . . . a new and remarkable way.
Five times as absorbent as ordinary cotton pads.
Deodorizes, thus ending ALL danger of offending.
✓ Discards as easily as a piece of tissue. No laundry. No embarrassment.
Obtainable at all drug and department stores simply by saying "KOTEX." You ask for it without hesitancy.
Costs only a few cents. Proves old ways a needless risk. 12 in a package. In fairness to yourself, try it.
KOTEX

Ranger To Have Gasoline Corner In a Short Time

New York has its "Gasoline alley," and Ranger will soon have its "Gasoline cornér," it is announced, when William Speegle, who was put out of business in the old Ranger garage, in the McCleskey block fire, July, 1924, opens up his new garage and filling station on Rusk and Pine streets. The other three corners are occupied by Westgate Tire & Battery company, Ranger Gasoline company and Ranger Tire & Battery company. The date of the Speegle opening is not announced, but workmen are making rapid progress on the new building.

Hagaman Home From Session On Bond Legislation

"Not a thing was done except what was given out in Mr. Kemp's report," is the way Representative M. H. Hagaman sums up the result (or rather lack of results) resulting from the conference between state senators, representatives and business men who met in conference on the road bond situation in Austin Saturday. Mr. Hagaman returned to his home in Ranger Sunday after what he terms a "fruitless session" of the committee. Whether other sessions will be held was not indicated.

Phillips Petroleum To Build Gasoline Plant Near Cisco

Special Correspondence.

CISCO, May 3.—The Phillips Petroleum company will build a gasoline plant five miles northwest of Cisco, according to announcement made here. The capacity of the proposed plant was not stated. Construction work is to be started soon.

STABBED WOMAN IS RECOVERING

Condition of Miss Wooley, one of the young ladies who was stabbed in a cutting affray on the Olden highway, Friday evening, is reported as more favorable.

RISING STAR MAN IN SERIOUS CONDITION

Walter Branton, injured at Rising Star a few days ago when he was hit and fell on the sidewalk, is in a Cisco sanitarium in a serious condition.

12 Boys and Girls Clubs Function In Eastland Co.

Twelve boys' and girls' agricultural clubs with a total membership of approximately 375, 167 of which are boys, have been organized and are now functioning in Eastland county, by County Agent R. H. Bush and Home Demonstration Agent Miss Ruth Ramey.

These clubs held 25 meetings during the month of April at which agriculture was taught by Mr. Bush through demonstration, while Miss Ramey taught home economics by use of the same methods.

The practice of giving the club boys and girls passes to the picture shows, which was suggested and started by Manager Bowen of the Connellee theatre in Eastland, and which is now being done by the shows in Ranger, Cisco, Gorman and Rising Star, has been a great stumulant to the club work, Mr. Bush says. These passes are good until July 1 and will be renewed at that time to all those who have kept up their projects.

HON. C. U. CONNELLEE IS IMPROVING; IS UP

Friends of Honorable C. U. Connellee, Eastland, who some weeks ago suffered a stroke of paralysis, will be pleased to learn that his condition is improving and that he was able to be driven in his car out to his farm near town Sunday.

A new salad may be made by turning the ice box upside down and shaking until contents are well mixed.

A bride's beauty is greatly enhanced by choosing ugly bridesmaids.

T. F. GRIFFITH
Masseur
2nd Floor P. & Q. Bldg.
Phoen 266 Ranger

John J. Carter
Plumbing and Heating
Shop Phone 607—Residence 565-J
201 East Main St. Ranger

Thompson Dies Before Serving His Sentence

By United Press.

ST. LOUIS, Mo., May 3.—John W. Thompson, under a two years sentence to Leavenworth prison in connection with the veterans' bureau scandal, died here shortly after midnight last night.

Thompson had been seeking a stay of prison sentence on a plea that he was too ill to endure prison life.

With Col. Charles R. Forbes, who is now serving a sentence in Leavenworth, Thompson was found guilty of defrauding the government in connection with the veterans' bureau hospitals.

Thompson was well known in Texas having been a railroad contractor and having done considerable work for the Texas & Pacific. He constructed Camp Bowie at Fort Worth, also the three aviation fields near there during war time.

Are You a Nervous, Irritable Woman?

San Antonio, Texas.—"I used Dr. Pierce's Favorite Prescription for feminine trouble, and it helped me very much; I suffered at times so I would have to go to bed. I would have headaches and a dragging sensation and was very nervous and irritable, but after taking the 'Prescription' I gained in weight and felt better in every way. I certainly am glad to tell others what this medicine has done for me."—Mrs. J. D. Scott, 223 Keller.
Put up in both fluid and tablet form. Send 10c to Dr. Pierce, Buffalo, N. Y., for trial package of tablets. Write for free medical advice.

Breckenridge-Eastland-Ranger
STAGE LINE
G. A. LONGLEY, Mgr.
Leaves Breckenridge 9 a. m. and 12:30, 9:30 and 5 p. m.
Leaves Ranger 8 and 11:30 a. m. 2:00, 5:00 and 7:00 p. m.
Connection with Graham, Olney and Wichita Falls 9:30 and 1:20 cars out of Breckenridge.
Connection with Sunshine trains.
Breckenridge to Eastland $1.00
Breckenridge to Ranger $1.50
Ranger Ph. 396 Breckenridge Ph. 352

Ford
Highest in Quality

When you know the facts about the materials used in Ford manufacture, you can readily understand why Ford cars serve their owners so long and dependably—for, after all, the basic quality of a motor car must be largely determined by the materials out of which it is built.

Take, for instance, steels—which comprise the major portion of the materials used in automotive manufacturing today.

No automobile, regardless of cost, can have more durable or more satisfactory steels than you get in a Ford—because Ford steels are the finest available for the purpose.

The upholstery used in Ford closed cars contain a much larger percentage of wool than is ordinarily specified. This is necessary because Ford upholstery must last a long time—like the rest of the car. Genuine polished plate glass is used for Ford windows and windshields.

The story is the same for every item of material used in Ford manufacture. If it isn't the very best obtainable for the purpose, it isn't used. It is logical that such extreme care in the selection of materials should result in a car that is without an equal when it comes to enduring service.

Lowest in Price

Yet—with all the recognized quality of Ford cars—Ford prices are the lowest in the world. Conditions that are absolutely unique in the automotive industry make this possible.

Every manufacturing operation, from mining of ore to final assembly, is under direct control of the Ford Motor Company. Iron is taken from Ford mines in Michigan; coal from the Company's mines in Kentucky and West Virginia. Ford glass plants produce the glass for windshields and windows; wood comes from Ford timber tracts.

Raw material and finished products are carried over Ford-owned transportation routes; coke ovens, blast furnaces, steel mills, foundries and saw mills—all are part of this complete organization.

In this way every possible manufacturing economy is effected. Under any other circumstances, Ford cars would cost a great deal more than they do.

Ford Motor Company
Detroit, Mich.

Features That Maintain Ford Leadership

Planetary Transmission
Three Point Motor Suspension
Multiple Disc-in-Oil Clutch
Dual Ignition System
Simple Dependable Lubrication
Torque Tube Drive
Thermo-Syphon Cooling System

The nearest authorized Ford dealer will gladly show you the various models and explain the easy terms on which Fords cars may be purchased.

NEW PRICES

RUNABOUT	TOURING	COUPE	TUDOR SEDAN	FORDOR SEDAN
$290	$310	$500	$520	$565

Closed car prices include starter and demountable rims. All prices F. O. B. Detroit
"WE HAVE NEVER LOWERED THE QUALITY TO REDUCE THE PRICE"

LEVEILLE-MAHER MOTOR COMPANY
Authorized Dealer
LINCOLN FORD FORDSON
Ranger, Texas

Be Particular—
Demand KEEN DRINKS
There is one to suit your taste, blended to please the most fastidious
"MADE IN RANGER"
LOOK FOR THIS SIGN
Drink Keen 5¢ SIXTEEN FLAVORS

WANT ADS

FRECKLES AND HIS FRIENDS

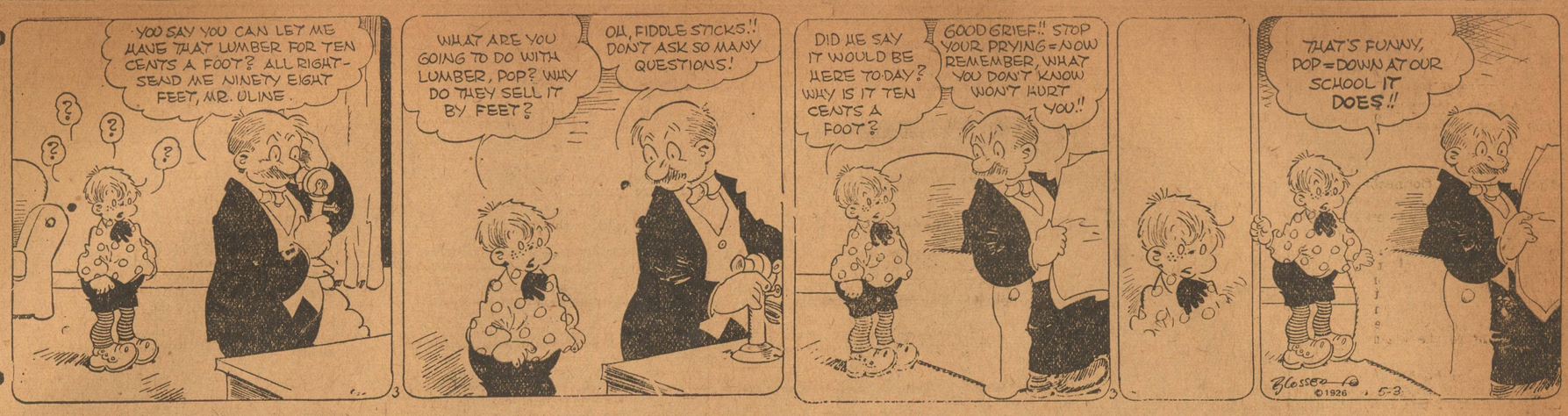

1—LOST AND FOUND

STRAYED—Yellow Jersey cow, shell of left horn slipped, star in forehead and right ear split; expected to be fresh; liberal reward. T. M. Terry, Cisco, Route 2.

NINTEEN out of 20 fail to provide for old age or for their families at death. Let us help you be Mr. Twenty. Wagner & Son, Ranger.

3—HELP WANTED FEMALE

WANTED — A girl or middle-aged lady to do general housework. Phone 65, Ranger.

WANTED — Woman for general house work. Phone 532 or apply 1009 Young st., Ranger.

7—SPECIAL NOTICES

MARCEL wave 50c. For appoinment phone 550. Call at 214 N. Marston st., Ranger.

FOR GOOD WATER—Phone 609 R., W. H. Smith, wholesale or retail, Ranger.

I AM PREPARED to repair all kinds of watches, clocks and jewelry while you wait. I also string pearls and repair spectacles. L. B. Davis, watch maker and jeweler, rear Murray's Drug Store, east side Lamar street, Eastland.

A Pacific Mutual multiple policy pays 5 ways. Wagner & Son, Ranger.

LAWN MOWERS sharpened with a machine that does it right. Bicycle & Fixit Shop, 211 S. Rusk st., Ranger.

FOR ONE DOLLAR we will clean and press a three-piece suit; expert alteration work; work called for and delivered. Phone 469. Ranger Tailoring Co., Ranger.

ROGERS BROS. TAILORING CO.—Suits cleaned and pressed $1.00; ladies' dresses $1.00 and up. The best for less. Phone 541.

FURNITURE refinished, repaired, upholstering, stoves fixed. Bob Lee, 116 N. Austin, Ranger, formerly with Tharpe Furniture Co.

REPAIR and carpenter work; furniture upholstering. Phone 238 for free estimate. City Planing Mills, Ranger.

TWENTY YEARS of knowing how; three-piece suit cleaned and pressed, $1.00; work called for and delivered. Phone 525. Popular tailors, 103 S. Rusk, Ranger.

9—HOUSES FOR RENT

FOR RENT—3 room unfurnished house; modern. Phone 273, Ranger.

HOUSE FOR RENT—Mrs. John Dunkle, 706 S. Austin st., Ranger.

FOR RENT—Two modern houses; one furnished, one unfurnished. Dr. Buchanan, Ranger.

THREE-ROOM house. 220 S. Austin st., Ranger.

11—APARTMENTS FOR RENT

FOR RENT—Three-room east apartment. Langston apartments. Phone 419, Ranger.

TWO-ROOM apartments, $18 and $20. Marion apartments. Phone 439, Ranger.

APARTMENTS for rent at Wier Rooms, 303 S. Rusk, Ranger.

12—WANTED TO BUY

WANTED—To buy furniture for 12 rooms. Write Box 985, Eastland.

SECOND-HAND furniture bought and sold at the right prices. Main Street Second-Hand Store, 530 Main st., Ranger. Phone 95.

13—FOR SALE MISCELLANEOUS

PIANOS! PIANOS! PIANOS!—$95, $125, $150, $200, $250 and up. You have been lookng for just such a piano; reconditioned in every way; carries our gold bond warranty, which makes you safe in this purchase. Terms, $5, $6, $7, $8, $10 monthly. Play as you pay. For further particulars write Weaver, care Brook Mays & Co., Dallas, Texas.

32-VOLT farm lighting plant, cheap for cash. Pritchard, S. Commerce st., Ranger.

SECOND-HAND lumber for all purposes. S. Commerce st., Ranger.

15—HOUSES FOR SALE

THREE-ROOM shack and Chevrolet touring car. A. J. Ratliff, phone 450, Ranger.

16—AUTOMOBILES

USED TIRES FOR SALE
Plenty of Ford and Ford truck sizes. These tires have been traded in on new Seiberling tires and have many miles of service in them yet. Green Filling Station, Eastland.

WHY PUT new parts on old cars? "We tear 'em up and sell the pieces." Ranger Auto Wrecking Co., 422-24 N. Rusk st., Ranger. Phone 84.

AUTO SALVAGE CO.—A million auto parts, new and used; wholesale and retail. 502 Melvin st. Phone 195, Ranger.

IF we lie to you we will give you a car.
Extra good Dodge touring, sport model, with balloon tires.
1925 model Ford truck, A-1 condition, gear-shift transmission, 3-in-1 body.
1924 Ford roadster, good shape and priced to sell. Dee Sanders at Rutherford Motor Co., Ranger.

FORD TOURING car, 1918 model in running condition, $35.00. Sivalls Motor Co., Ranger.

BUICK ROADSTER, 1923 model, just been overhauled, $375.00, Goodyear tires, good top. Sivalls Motor Co., Ranger.

STUDEBAKER TOURING, 1923 model, good rubber and top, $250.00. Sivalls Motor Co., Ranger.

FORD ROADSTER, tool rack, four good tires, runs good, $150.00. Sivalls Motor Co., Ranger.

BUICK TOURING, 1923, Duco paint, new top, motor perfect, $450.00. Sivalls Motor Co., Ranger.

DODGE TOURING, 1923. Sivalls Motor Co., Ranger.

DODGE TOURING, 1924. Sivalls Motor Co., Ranger.

FIVE GOOD ford coupes, 1924 and 1925 models, priced to sell quick. Sivalls Motor Co., Ranger.

FOR SALE—One 1926 Chevrolet coupe, run 5,000 miles, good rubber. Boyd Motor Co., Ranger.

FOR SALE—One 1924 Ford coupe, good condition. Boyd Motor Co., Ranger.

FORD CHASSIS, 1924 model, $25; 1924 Ford truck cheap; parts for all popular cars at popular prices. Pritchard Wrecking Co., S. Commerce st., Ranger.

18—WANTED MISCELLANEOUS

WANT to take stock for pasture. L. A. Eudy, 5 miles east of town.

22—POULTRY AND PET STOCK

IT COST 7 times as much to bury folks in this country last year as they had life insurance to pay for it. Call The Pacific Mutual quick. Phone 459, Ranger.

Leveille-Maher Motor Co.

Spring Clearance Sale

Our big spring rush on new cars will soon be here and we will need every available foot of floor space to accommodate the ever-increasing new car business that our long standing and service has developed for us. Therefore we have inaugurated this spring clearance sale of certified reconditioned Ford cars. We have inaugurated exceptional prices and unusual terms—and the combination plus the service of the Leveille-Maher Motor Company means exceptional values now. A visit to our salesroom will be both instructive and profitable.

FORD COUPE SPECIAL $225

A 1924 model. This car is in excellent condition, and will sell on sight to the first buyer wanting a good coupe.

1924 FORDOR SEDAN

Nickle double-bar bumpers, lock wheel, five real good tires, carefully reconditioned. Will handle your old car in trade. $439.50.

LATE 1924 FORD ROADSTER SPECIAL $160.00

A good reconditioned car, worth considerable more than price asked. Don't miss this bargain. Terms to suit you—in reason.

LATE 1924 FORD TOURING $200.00

Reconditioned. Five good tires. Shock absorbers, lock wheel, fender braces. We consider this car one of the best in the house. Come see it—better stil, drive it. We highly recommend it to you.

SPECIAL $350.00 1925 FORD COUPE

Good looking inside and out. Natural colored wheels, balloon tires, fender braces, lock wheel and other extras. We have placed this low price on this fine car for spring clearance sale.

1924 FORD ROADSTER $203.80

We have reconditioned this car throughout; new top and upholstering; new paint; excellent motor! no expense spared in reconditioning this car.

EXTRA SPECIAL 1926 FORD TOURING

Only 30 days since this car was delivered new. The first one to see this car who is need of a Ford touring will take this excellent bargain. Don't delay. Buy thic car and save $80.

1924 FORD TOURING ONLY $125.00

Worth much more. The forunate buyer of this car will be sure of their money's worth.

1924 FORD TOURING

Motor, tires, top and upholstering all in fine condition. Special price, $175.00.

Leveille-Maher Motor Co.

Ranger, Texas

BASEBALL

HOW THEY STAND

TEXAS LEAGUE.

Standing of the Teams.

	W.	L.	Pct.
Houston	13	5	.722
Dallas	12	5	.706
Waco	9	9	.500
Shreveport	9	9	.500
San Antonio	8	9	.471
Wichita Falls	7	10	.412
Fort Worth	6	10	.375
Beaumont	5	12	.294

Yesterday's Results.
Dallas 14, Wichita Falls 4.
Waco 4, San Antonio 3.
Shreveport 11, Fort Worth 3.
Houston 10-2, Beaumont 9-1.

Today's Schedule.
Houston at Beaumont.
Fort Worth at Shreveport.
Wichita Falls at Dallas.
San Antonio at Waco.

NATIONAL LEAGUE.

Standing of the Teams.

	W.	L.	Pct.
Brooklyn	10	6	.625
Chicago	10	7	.588
Cincinnati	9	7	.563
New York	9	8	.529
Philadelphia	9	9	.500
St. Louis	8	10	.444
Pittsburgh	8	11	.421
Boston	6	11	.353

Yesterday's Results.
Cincinnati 4, Pittsburgh 3.
Chicago 6, St. Louis 5.
Philadelphia 7, New York 4.
Brooklyn 9, Boston 1.

Today's Schedule.
Cincinnati at St. Louis.
Boston at Brooklyn.
Philadelphia at New York.
Three games scheduled.

AMERICAN LEAGUE.

Standing of the Teams.

	W.	L.	Pct.
New York	13	3	.813
Chicago	13	6	.684
Cleveland	10	7	.588
Washington	10	9	.526
Detroit	7	10	.412
Boston	6	11	.353
Philadelphia	6	12	.333
St. Louis	6	13	.316

Yesterday's Results.
Chicago 8, Cleveland 3.
Washington 4, Philadelphia 3.
St. Louis 9, Detroit 6.
Three games scheduled.

Today's Schedule.
St. Louis at Cleveland.
Detroit at Chicago.
Washington at Boston.
New York at Psiladelphia.

SCORE BY INNINGS.

Ft. Worth .001 000 002— 3 6 5
S'port . . .002 510 03x—11 12 1
Head, Betts and Moore; Barnabe and Graham.

Dallas . . .004 002 35x—14 13 1
W. Falls . .200 011 000— 4 10 3
Victor, Darrough and Billings; Martin and Lapan.

Waco . . . . .000 100 201—4 8 1
San Antonio 100 010 001—3 10 1
Fiesmuth and Wolgamot; Collins, Owens and Wirts.

Houston . .160 210 000—10 14 0
Beaumont . 003 020 202— 9 17 2
Penner and Burns; Dell, Eberhardt and Robertson.

Fire Department Rescues Marooned Baseball Fans

The Ranger fire department was called on Sunday to fight the elements they are accustomed to call into play in fighting flames, when the early arrivals for Sunday's game between Ranger and Breckenridge found themselves marooned, and shut in by rivers surrounding Nitro park as the floods broke over culverts, banks and bridges, preventing starting the game and throwing a scare into the crowds assembled.

Chief Murphy and his fire fighters, utilizing cars tendered by various owners, waded thigh deep to reach the cars, ferreted out the shallow places, backed the cars up to the exits and made numerous trips until those entrapped were all taken to places of safety. There were no accidents and the crowd was singularly free from panic. The storm striking some time before the game, the crowd was not very large, less than a hundred.

No More Shiny Noses

A new French process powder that is not affected by perspiration—will not let an ugly shine come through; stays on until you take it off; fine and pure; makes the pores invisible; looks like beautiful natural skin; gives a soft velvety complexion. Get this new wonderful beauty powder called Mello-glo. Phillips Drug store, Ranger.—(Adv.)

Mayor Will Pitch And Coleman Catch The First Ball

Mayor Bob Hodges will pitch the first ball, President Gus Coleman will catch it and City Commissioner Raymond Teal, vice president of the league, will act as umpire during that brief performance at the game between the Oilbelt Motor company and modern Woodmen which will open the season for the Ranger Business league at Nitro park this afternoon, where other events probably, including music by band will be staged.

These ceremonies will begin at 6 p. m. A five-inning game is predicted, although the teams will play seven innings when the daylight holds out. Photographers will snap both the teams at today's game, their new uniforms having arrived.

Miners Emerge From Cellar In Oil Belt League

Thurber emerged from the cellar leaving Eastland alone in that position after a hard-fought game at Thurber Sunday between the Eastland Tigers and the Thurber iMners, which resulted in a 4 to 0 victory for the Miners. The Ranger and Breckenridge game was never called on account of the rain, so the clubs now stand in step-ladder order, with Breckenridge, undefeated at the top of the ladder, Ranger next, and Thurber and Eastland standing in the order named.

Although losing Sunday's game, it is said in baseball circles that Eastland has found her form and will mix it with the best of them as the season progresses. Following is the present standing of the teams:

	W.	L.	Pct.
Breckenridge	3	0	1.000
Ranger	2	1	.667
Thurber	1	2	.333
Eastland	0	3	.000

Men Teachers In England Don't Favor Equal Pay

By United Press.

By MINOTT SAUNDERS,
United Press Staff Correspondent.

LONDON.—A serious educational conflict has arisen among teachers in English schools by the firm stand of men teachers not to serve under women and not to accept a status of equal salary with women. The women teachers claim equal rights and a sex war that threatens to shake the present school system has been declared.

The fight is between the Schoolmasters' association and the women's organization which is commonly known as N. U. T., or the National Union of Teachers. The women have been working persistently for a long time, with the result that the men became alarmed and declared open warfare.

The schoolmasters passed a resolution, amid much cheering, declaring their opposition to any assistant-master serving under a head-mistress, and pledged the association to give full financial support to any member who if called upon to serve under a woman and refuses to do so. They then, in conference, unanimously took a stand of uncompromising opposition to the principle of equal pay for men and women teachers.

The men claim that the duties of men and women teachers are not equal, and not interchangeable. James Kay of Liverpool said:

"The mothers of this country might be assured that teachers wanted manly education for the boys. Women are relentless in their efforts to secure equal pay, and the men will have to meet their irrational policy relentlessly."

One of the strong arguments of the men is that most of them have families to support and that, if the women were granted equal pay, they would not marry, which would be a serious thing for the nation. They pointed out that women would be living on a higher social scale than men teachers.

While the men stand unanimous in their fight, there is some discord in the N. U. T. society. Miss J. C. H. Cowdry, head-mistress of the Crouch End High School for Girls, commenting upon the sex war, said:

"No man who could afford to pay for his boy's education would allow him to be taught by a woman. I do not believe that women teachers deserve equal pay with men. A class of boys is more difficult to handle than one of girls. During the war many boys suffered because they were taught by women and could not come up to standard when they were later taken over by men teachers."

These are the days every question mark in a boy's lesson looks more like a fish hook to him.

CANDIDATE WHO WAS DEFEATED HAS LONG LIST OF LOSSES

"A Reader," whose postoffice address is Ladonia, Texas, sent the following to this paper:

"A defeated candidate gives the following inventory of his campaign losses.

"Lost four months and 23 days canvassing.

"Lost 1,349 hours of sleep thinking about the election.

"Lost 43 acres of corn and a whole sweet potato crop.

"Lost two front teeth and a whole lot of hair in a personal argument with an opponent.

"Donated one beef, four shoats and five sheep to a country barbecue.

"Gave away two pairs of suspenders, four calico dresses, $5 and 13 baby rattlers.

"Kissed 126 babies.

"Kindled 14 kitchen fires.

"Put up eight stoves, cut 14 cords of wood and carried 24 buckets of water.

"Picked nine bales of cotton, gathered seven wagon loads of corn and pulled 476 bundles of fodder.

"Walked 4,076 miles, shook hands 9,596 times, told 10,101 lies, and talked enough to make in print 1,000 volumes the size of a patent office report.

"Attended 16 revival meetings, was baptized four different times by immersion and twice some other way, contributed $50 to foreign missions, made love to nine grass widows.

"Got dog bit 39 times and then—got defeated."

Nice thing about spring is you are too lazy to worry about spring.

Mr. Tuttle Can Sleep After Gas Is Gone

"After taking Adlerika, the heavy feeling (gas) in my abdomen is gone and I get a good night's rest now." (signed) J. C. Tuttle. Adlerika removes gas in TEN minutes and brings out a surprising amount of old waste matter you never thought was in your system. This excellent intestinal evacuant is wonderful for constipation or allied stomach trouble. Stops that full, bloated feeling. Murray's Pharmacy, Ranger.—(Adv.)

NEXT TIME BUY A
Dodge
CAR OR TRUCK FROM
BAILEY SCOTT, Salesman
Rutherford Motor Co., Ranger

M-A-T-T-R-E-S-S-E-S
RENOVATED
One Day Service
Ranger Steam Laundry
Phone 236

ROBERT RALSTON & CO.
8% FARM LOANS
Ernest H. Jones
Agent
Eastland, Texas

S-I-G-N-S
C. C. Adv. Co.
121 So. Austin—rear Phone 20

RANGER IRON AND METAL CO.
Wholesale and Retail Dealers in All Kinds of Pipe, Oil Well Supplies and Junk.
Phone 330 Ranger. Box 1106

We Receive Fresh Candy Daily at the
Fountain Confectionery
Bulk Chocolates Our Specialty
Lamb Theatre Bldg. Ranger

DEE SANDERS
DODGE CARS
AND TRUCKS
RANGER, TEXAS

From Whom Do You Buy Your
LIFE INSURANCE?
Do You Know We Sell All Standard Policies at a LESS PRICE, and are Here To Serve You With All Your INSURANCE Problems?
MARVIN COLLIE C. E. MAY
MADDOCKS & SON
RANGER, TEXAS

BOURDEAU BROTHERS PLANING MILL
General Contractors
MANUFACTURERS OF SPECIAL MILL WORK
Oak Lumber and Plate Glass for Sale
429 South Rusk Phone 370 Ranger, Texas

Doctors Payne and Brown
wish to announce
the recent installation of a new modern
X-RAY EQUIPMENT
at the
PAYNE AND BROWN HOSPITAL
—EASTLAND—
Telephone No. 19 411 West Main Street

Chevrolet and Studebaker Service
SPECIAL FOR 30 DAYS
Grease your car for $1.00—Here it is Spring time and your car has gone through another hard winter and needs to be overhauled.
All work contracted and done by flat rate.
Let Peters and Barney Do It!
LOCATED AT OILBELT MOTOR CO.
West Main Street Eastland

Just Opened
WEST SIDE SERVICE STATION
Corner South Walnut and West Main Streets
in Oilbelt Motor Company building
Texaco Oils and Gas General Line Accessories
—For limited time, cars washed and greased for $2.00 each
JUSTICE & BARTON
Phone 11 Eastland, Texas

An Investment in the
RANGER BUILDING & LOAN ASSOCIATION
Will Bring You 10% Interest
We recommend such an investment.
RANGER STATE BANK
Capital $100,000.00

THEODORE (Ted) FERGUSON
CERTIFIED PUBLIC ACCOUNTANT
PETROLEUM
Amarillo Eastland

These Women

BEGIN HERE TODAY

The story centers around Harry Morton (rich, unmaried, middle-aged, much pursued by women); Audrey, his adopted daughter (who is in love with him); Nona, a Scranton stage girl (who also loves Morton and John Parrish, Morton's secretary (who loves Audrey, and is encouraged by Morton.).

Morton has lived in Crofton for 15 years, without gossips ever learning about his past or the source of his wealth. He also maintains an expensive apartment in Scranton.

Audrey decides to go on the stage, to learn how stage girls manage to attract Morton. She has become friends with Nona. As this chapter begins they are all in Morton's Scranton apartment. Nona has just asked Parrish if he knows how to win Audrey.

NOW GO ON WITH THE STORY

(The names and situations in this story are fictitious.)

CHAPTER XXXI

Audrey's soprano voice, to the accompaniment of the organ, was thrilling an aria from the operatic score that lay open before her. Parrish and Nona could talk without being overheard.

"I think it is my private affair, whether I want to marry Miss Morton or not," he said, coldly.

"Don't be a prune," said Nona, impatiently. "Morton knows, and Audrey knows, and I know, that you are in love with her."

"Does she know it?" he exclaimed, with deepening interest.

Nona shrugged her shoulders. "The cat would know it—if there were a cat around here. Do you suppose we all are deaf and blind?"

The severe lines in his face had smoothed out, and he was smiling a little.

"Don't simper like that!" Nona commanded. "You look too simple for words!"

His smile vanished, and he frowned again.

"I'm not going to be insulted by a woman like you," he said. He started to move away.

She took him by the coat sleeve. "I'll swallow that—for the moment," she murmured, her face flushed, "but I'm going to tell you what I started out to tell."

The music at the other end of the room stopped, and Nona and Parrish applauded.

"Please sing something else," called Nona.

"You don't know anything about women at all," Nona continued, to Parrish. "I'm a woman, and I do know. I think you're a poor specimen, but I'm willing to help you, for reasons of my own."

"But," objected Parrish, "if Miss Morton knows I love her, I don't see how I need any help."

"You don't!" Her tone was scornful, "I suppose that she has fallen into your arms. Huh?"

His face fell.

"Of course not," he confessed, "but nice girls don't do things like that."

"The devil they don't!" was her brisk retort. "Nice girls and un-nice girls are just about alike, when they're in love with a man. The trouble is she's not in love with you. She isn't even interested in you. And what's more, you don't know how to make her interested."

He drew a design upon the window pane with his forefinger.

"Well, what am I to do?" he asked, at length.

"I can't give you a course in love-making here," she said. "But you'll have to take me home." He made an involuntary movement. "Yes, you will—you'll have to, as a gentleman — or near-gentleman. I'll tell you what I'm thinking about, then."

* * *

When Parrish and Nona had gone, late that evening, Audrey perched herself on the arm of Morton's chair.

"Nona says she's in love with you," she said, stroking his hair, "but I wonder if she is, so very much?"

"Why?" he inquired.

She twisted a lock of his thick hair about her forefinger.

"Did you notice her tonight, while I was singing, and afterward? She leaned against Mr. Parrish, and once I saw her put her hand on his shoulder, and they were, talking a long while together, very low, while you and I were in the alcove."

She considered, as she started twisting another lock of hair.

"I like Nona. But I wonder if she isn't really a flirt!"

Morton turned away, to hide an amused twinkle in his eyes.

"And you feel it is wrong for her to tamper with Parrish's young affections?"

"You're teasing!" She struck him, a light pat, on his cheek, and arose. "But he doesn't understand women, and she's experienced, and he might fall seriously in love with her. Any woman can get a mere boy like Mr. Parrish, if she wants him."

Morton laughed outright.

"That's one of the oldest superstitions of womankind," he said. "Every woman believes that she — or any other woman — can vamp any man on earth, and bring him to her feet. That is, except the man they're trying to vamp. He is generally hard to get."

"You're hard to get," she said, tenderly.

"So is any other man—unless he's anxious to be gotten," Morton arose, and stood before her, to emphasize his point.

"Women just naturally have a vein of—well, conceit, in them," he proceeded. "It is universal. They actually believe —you believe, Nona believes, the fat janitress downstairs believes, that all a woman has to do, if she wants a man, is to go out and make eyes. They talk about it. They're utterly frank in thinking that any woman, unless she's crippled or past eighty, is an enchantress. Particularly, each woman thinks that she herself can lure any man whatsoever — except, of course, the one she's trying to lure. She's not so sure of him.

"But that's why women are so jealous. They regard men as a breed of poor weak critters, who fall in worship before any woman who gives them the eye. Pooh!"

He touched her, with his forefinger, on the chin.

"Men fall in love, of course. But they fall in love with the woman that THEY pick out. There'll be men in plenty in love with you, Audrey girl. You're lovely, and worth loving. But even you can't vamp a man who doesn't want to be vamped."

She dimpled, and looked into his eyes with a smile.

"I'm going to vamp you—as soon as I learn how it's done," she warned him.

He kissed her, and started up the stairs.

"You've vamped me already—you did that many years ago. But I'll bet you marry Parrish!"

He vanished into his room before she could frame an appropriate retort.

* * *

Audrey's rehearsals with Nona went on, day after day. The work became longer and more arduous, as she became hardened to it.

"She going to do all right," Nona told Morton, at the end of a week.

In the evening, Audrey would return home, almost too tired to eat. More than once she flung herself on her bed, without removing her clothes, and selp until her maid awakened her at bedtime, and urged her into her bath, and into her frilly night dress.

Nona started her own day hours earlier.

"I've reformed," she confided to Morton. "If I'm going to do any serious work, after this little fling of Audrey's, I've got to get into shape to do it. So I get up at eight in the morning instead of at two in the afternoon, and I walk two miles, practice hard for an hour on the dance floor, sing another hour, and then wait for Audrey!"

"Not staying up nights, then?" he suggested.

"Bed at ten o'clock sharp," she said, "except once in a while."

"I'm glad we've all settled down for a bit," he said. "For about two weeks, things were so hectic I was seriously thinking of taking Audrey and running away."

Parrish, still actnig as Audrey's escort, patiently sat through the afternoons of practice, solacing himself with a book. His evenings were free, now. Audrey's fatigue left him to his own contrivances after six o'clock. He employed his time diligently.

One morning he appeared in Morton's office with his guitar.

"I want you to hear me," he told his employer.

Sitting down, he drew the instrument from its leather case, and with puckered brow, carefully, played a tune.

"Shall I let Miss Morton hear me play on it?" he asked, hopefully.

"She will be charmed," Morton gravely assured him.

"I've been taking lessons, and working on it every night," Parrish said. "I've been going to dancing school, too. When Miss Morton isn't so tired, I'm going to ask her out to dance some place."

"Excellent," Morton said. A smile hovered on his lips. "You're only a young kid, after all, aren't you?" he added.

Parrish frowned. "You told me to learn to dance and to play this thing," he returned, reddening.

Morton soothed him. "I didn't mean to offend you. But it really is nice to see an unsophisticated young man, these days!"

With a doubtful stare, Parrish put away his guitar, and withdrew. Morton laughed silently, as he returned to his work.

Before Parrish left the office, for his daily tryst with Audrey, Morton asked him to come to dinner that evening, "with your guitar," he added. "Andrey will want to hear you."

The young man, his spirits restored, assented gladly.

"I'll be there at seven o'clock," he said. "I can play three tunes pretty well, now."

It was nearly six when Audrey entered the apartment, and dropped into a chair. Taking off her hat, she threw it on the floor, and then let her arms hang wearily straight downward.

"I'm so tired I could just die!" she exclaimed.

"Is it too much for you?" Morton asked.

"No—I'm doing better, Nona says. But daddy."

"Yes?" he said, encouragingly.

"Daddy," she resumed, "Mr. Parrish has been seing Nona. Privately, I mean."

He hid a smile with his hand, but his eyes were grave.

"Yes?" he said, again.

"I don't think it's right." The girl drew up her drooping body, and leaned forward, her elbows on her knees.

"What's wrong about it?" Morton asked. 'They're young things, unmarried, carefree. Why shouldn't they meet?"

The girl made a restless movement with her shoulders. "They don't belong together," she explained. "She's millions of years older than he is, in experience. And I've seen them whispering together in that place where Nona and I dance. He's just a nice boy, and he'll be wax in her hands. And by a word he dropped, I know he called on her at leats once, at her apartment."

Morton waited for her to continue, but she was silent.

"Do you think she's after his fortune?" he asked, amusedly.

"I think she's just practicing on him," she said, "and he may fall seriously in love, and she's break his heart."

"But what do you care?" he pursued. "You've told me you don't like him."

"Oh, I like him all right," she said. "I couldn't love him, of course. But neither does Nona. She's just playing with him, and I dont think she ought to."

She arose, and went upstairs to dress. "I wish you'd do something about it," she called, over the balcony railing, before she entered her room.

Morton waved at her, and then settled back in his chair, an expression of contented mirth upon his face. When Parrish came, armed with his guitar, Morton greeted him with unaccustomed warmth.

"All dolled up," he commented, glancing at Parrish's new evening clothes. "We've been talking about you."

"Daddy! Hush!" It was Audrey, just descending the stairs.

Entering the drawing room, she took the situation into her own hadns.

(To Be Continued)

(Copyright, 1926, NEA Service, Inc.)

Alameda Cemetery Association Holds Annual Meeting

Some seven or eight hundred people were present Saturday at Alameda, near Mansker's lake, on the occasion of the annual cemetery working.

These meetings have been held for a number of years, and while no work is actually done on the cemetery, a collection of funds is made with which to hire the work done. On this occasion $78 was collected for this purpose. At noon dinner was served and in the afternon there was a big singing.

"Uncle" Jack Nabors of Eastland, one of the pioneer ministers of this section, made a talk. A number of candidates were present, but no speeches nor announcements were made.

INFANT COOPER DIES; FUNERAL THIS AFTERNOON

The infant child of Mr. and Mrs. Cecil C. Cooper of Breckenridge, and grandson of Mr. and Mrs. V. V. Cooper Sr., of Ranger, died yesterday morning at Breckenridge and will be buried this afternoon at Evergreen cemetery, Ranger, Rev. H. B. Johnson of the Christian church conducting the funeral service. The little one was born Saturday morning. The bereaved parents and relatives have the sympathy of their many friends in Ranger.

Failing to pay your grocery bill will keep you from eating too heavily during the coming warm spell.

DOROTHY MACKAILL GETS PRESENT OF COOL MILLION

The secret gift of a cool million!

A girl—any girl—a modern girl!

That, in essence, is the basis of H. L. Gates' newspaper serial, "Joanna," the film version of which is now showing at the Lamb theatre.

The theme is: If a girl is a good girl, she will always remain a girl of virtue regardless of her environment, and if a girl isn't a good girl, her environment matters little—no matter in what age she lives.

Dorothy Mackaill enacts the title role, that of a poor dress model who suddenly finds a million dollars at her disposal to spend as she pleases. With the luxury that the money buys come all sorts of temptations.

Does she overcome them? Those who really know the modern girl will be able to guess.

Jack Mulhall is co-featured with Miss Mackaill. Edwin Carewe, produced and directed "Joanna." In the supporting cast are George Fawcett, Paul Nicholson, Lillian Langdon, John T. Murray, Edward Davis and Dolores del Rio, Rita Carewe, daughter of the producer, makes her film debut in this picture.

Young vigor to old folks

"Four years ago Tanlac built me up and relieved acute indigestion. In March 1924 the "flu" ran me down again and Tanlac once more brought me back. I'm 68 now and enjoy sound health." Mrs. R. R. Slack, 305 E. Third St., Austin, Tex.

One of Tanlac's greatest blessings is the new life and vigor it brings to old folks. Every day men and women up in the seventies and eighties thank us for Tanlac's wondrous benefits.

Tanlac is a natural tonic, made from roots, barks and rare herbs. Harmless to man or child. It cleans the blood, stirs up the liver and puts digestive organs in working order.

If your body is weak and rundown, if you lack ambition, can't eat or sleep, you'll be delighted with Tanlac's results. Take Tanlac Vegetable Pills for constipation.—(Adv.)

WILL R. SAUNDERS
LAWYER
Texas Guaranty Bank Bldg,
Breckenridge, Texas
Compensation Insurance Specialty

IF IT IS CAR TROUBLE—
SEE US!
QUICK SERVICE GARAGE
Nath Pirkle Roy Hise
Near High School on Pine Street
Ranger

A Body Builder for Pale, Delicate Children
Grove's Tasteless Chill Tonic
60c.

USED FORD SALE
LEVEILLE-MAHER MOTOR CO.
RANGER, TEXAS

AMBULANCE
Night Phone 129-J—302. Day 29
Funeral Directors, Embalmers
Years of Experience
KILLINGSWORTH-COX & CO.
120 Main St.—Ranger

GHOLSON HOTEL
BARBER SHOP
For Ladies and Gentlemen
—A hearty welcome waits you
—Service, Courtesy, Sanitation our motto.
—Only skilled barbers employed.
Basement Gholson Hotel—Ranger

HAVE YOUR AUTO REPAIRED
AT
BURTON'S GARAGE
The Place of Satisfied Service
210 Walnut St. Ranger

FOR SALE

My 5-Passenger Studebaker Standard Six Coupe. Only been driven 4,000 miles—Has lots of Extras—Looks and runs like new.

EASY TERMS

HALL WALKER
Citizens State Bank
Ranger

POLITICAL Announcements

For State Representative:
M. H. HAGAMAN
For Court of Civil Appeals:
GEORGE L. DAVENPORT
For County and District Attorney:
MILTON E. LAWRENCE.
J. FRANK SPARKS.
J. MIKE FERRELL.
B. D. SHROPSHIRE.
For Treasurer of Eastland County
J. T. SUE.
For Sheriff of Eastland County:
R. W. (Bob) EDWARDS
JOHN S. HART.
For County Commissioner, Precinct No. 1:
V. V. COOPER.
T. E. CASTLEBERRY
For County Tax Assessor
W. J. (Bill) HERRINGTON.
GEORGE BRYANT.
For County Clerk:
R. L. JONES.
ERNEST E. WOOD
For County Tax Collector
CLARENCE A. LOVE.
A. M. (Ott) HEARN.
County Judge, Commissioners' Court:
OSCAR F. CHASTAIN
ED. S. PRICHARD.

CITY-COUNTY HOSPITAL
RANGER, TEXAS
Open to all Doctors in Eastland County.
Visiting Hours: 2-4-7-8 P. M.
PHONE 207

CONNER & McRAE
Lawyers
Eastland, Texas

WEST TEXAS COACHES

"SERVING WEST TEXAS"

GOING WEST

LEAVES RANGER to Eastland, Cisco, Coleman, Ballinger, San Angelo, Abilene, Sweetwater, 9:10 a. m., 11:15 a. m., 2:30 p. m.. 6:10 p. m., 11 p. m.

LEAVES EASTLAND to Cisco, Coleman, Ballinger, San Angelo, Abilene, Sweetwater, 9:35 a. m., 11:40 a. m., 2:55 p. m., 6:35 p. m., 11:25 p. m.

GOING EAST

LEAVES EASTLAND to Ranger, Strawn, Palo Pinto, Mineral Wells, Weatherford, Fort Worth, 7:55 a. m., 10:55 a. m., 2:00 p. m., 4:25 p. m., 7:55 p.m.

LEAVES RANGER to Strawn, Palo Pinto, Mineral Wells, Weatherford, Fort Worth, 8:20 a. m., 11:25 a. m., 2:30 p. m., 4:50 p. m., 8:20 p. m.

At Eastland
Catch the bus any place on the square

At Ranger
Gholson Hotel,
Agent, Phone 150

LAMB THEATRE
—THE GIRL WHO GOT A MILLION SHOWS HOW SHE SPENT IT!

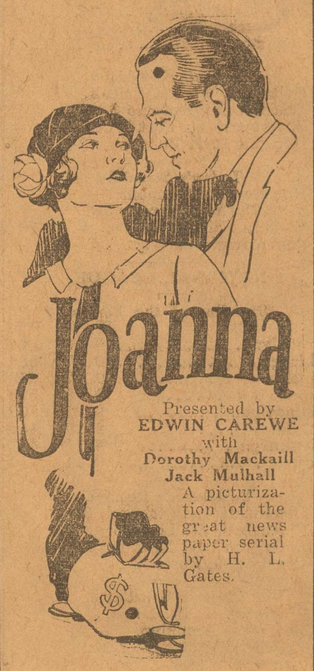

Joanna
Presented by
EDWIN CAREWE
with
Dorothy Mackaill
Jack Mulhall
A picturization of the great news paper serial by H. L. Gates.

10c Last Time Today 35c

LADIES' DAY --- TUESDAY

$3.95 $4.95 $5.45

So great was the response to our End-of-The-Month Sale of Footwear we have continued it over for special Ladies' Day tomorrow.

The $3.95 lot includes all sizes left in the $4.85 and $5.85 styles. Every style offered is just as smart as many of the new ones. Sizes are broken that's all.

At $4.95 you buy shoes that have been selling for $6.85 up to $8.00. We advise you to come early while there is yet plenty of sizes in this lot.

$5.45 is now the price on the remaining sizes of several smart and popular styles that have been selling at $8.50 to $9.50.

In the three groups you are sure to find a size and style that suits and the saving is great.

See Our Window for Styles on Sale

RANGER SHOE CO.
QUALITY SERVICE POPULAR PRICE
Ranger, Texas

DR. J. N. PITTMAN
VETERINARIAN
Hospital, North Seaman, One Block from Square
Treats all Cureable Diseases of Domestic Animals
Phone No. 501
Eastland, - - Texas

BUY DURING THIS
Great AutoMatic Washer Sale
$1 Down and $10.00 a Month

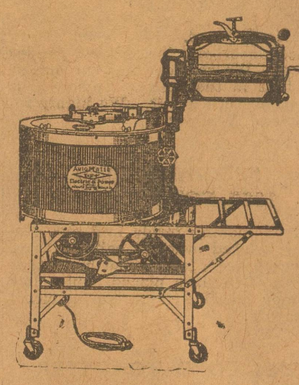

Thousands of them in use in this section of the country

Backed by our Guarantee and Well Known Service

High in Quality –:– Low in Price
The AUTOMATIC Washer offers Maximum Value at Minimum cost

These Valuable Features Mean Economical and Dependable Service

Its patented HYDRO-DISC, an exclusive AUTOMATIC feature. "Cleans Clothes Quickly In A Torrent of Suds"—fine garments, too.

The cast Aluminum Top and Lid assure years, yes, many years of useful service. Large opening in lid for convenient wringing.

Consider the convenience of its self-draining copper tub. The grooved copper bottom slopes toward outlet. Tub heavily tinned inside, easy to keep clean.

Its sturdy, all-metal wringer conveniently swings over all tubs. Has best quality 12-inch cushion rolls, and quick tension release.

Its efficient motor operates washer and wringer together. Has improved rubber-covered attachment cord with steel-armoured plug.

Its self-locking folding Bench is a great convenience. It holds an extra tub, and folds down to side out of way when not in use.

$3.50 PARAGON Clothes Basket or Side Bench FREE!

OIL CITIES ELECTRIC COMPANY