Space Offers Great Future, Panel Told

WEDNESDAY

THE SNYDER DAILY NEWS

VOL. 10, NO. 5 — SNYDER, TEXAS, WEDNESDAY, MAY 6, 1959 — EIGHT PAGES—PRICE 5c

New Mexico Girl Admits Kidnaping

DALLAS (AP)—A nerous, stringy-haired girl admitted kidnaping an 18-month-old boy from his home near Albuquerque, N.M., Monday, then abandoning him this morning in a downtown Dallas drug store.

The girl, Betty Smithey, 16, a reform-school inmate employed by the school's former psychologist as a baby sitter, was arrested by two Dallas patrolmen minutes after she fled the drug store.

The baby, Mitchell Johnson, who could be mistaken for a girl because of his long blond hair, appeared healthy and unharmed.

Biting her fingernails nervously, the young abductor said, "I don't know why I did it. I just took it."

The girl said she took the boy from the home of his parents, Mr. and Mrs. Paul Johnson, Monday afternoon. They live in Placitas, a mountain village 20 miles northeast of Albuquerque.

Mrs. Johnson, former psychologist at Girls Welfare Home, had employed Betty after she came to the home as a runaway from the home of her sister, Vickie Wilson, of Chandler, Ariz.

The relieved mother expressed compassion for the confused girl after being told of her arrest.

"It's tragic . . . she's basically honest," she said.

The girl said she had planned an escape from the Johnson home and that she thought if she took the child, it wouldn't cry and give an alarm.

Besides, she said, she liked him. She said when she walked out, they started hitchhiming.

A truck driver on U.S. 66 gave her $14 after taking her and the baby to Woodward, Okla., Monday night, Betty related.

With this, she fed Mitchell milk and soup.

Meanwhile, FBI Agents had launched a three-state search.

Betty took a bus to Dallas yesterday afternoon, she remembered, and arrived here about midnight and stayed with the baby in a hotel room.

She has been here before and has an aunt living here.

Last summer, the girl climbed on top of a motor company building and threw rocks at passersby. When police arrived, she threatened to jump off, but was dissuaded. It was at this time, police records show, she was listed as a runaway from the Oklahoma State Mental Institution at Norman.

This morning, the girl took the child to a drug store and pleaded with Mrs. Angie Ryan:

"Will you please take my baby?"

Mrs. Ryan said the girl appeared dirty and distraught. She refused to take the child.

Then Betty tried to get other customers to keep the baby, said Mrs. Ryan. Finally, an unidentified man permitted her to put the child in a booth beside him. Another customer ordered bacon and eggs and the child readily ate them.

Betty used the telephone, said Mrs. Ryan, then fled.

She had called her aunt, Mrs. C. H. Goolsby, wife of a Dallas traffic policeman. Mrs. Goolsby notified police.

Minutes later, patrolmen C. R. Groves and C. L. Palmer spotted Betty in Ray's Cafeteria as she ate breakfast.

"What's your name?" They asked.

"Betty," she replied.

"Go ahead and finish your breakfast," they told her, but somehow, they said, she lost her appetite.

Steel Talks Focus On Market Perils

NEW YORK (AP)—Steel-labor contract negotiations centered today on a discussion of industry claims by the U.S. Steel Corp. that rising wage levels are pricing American steel out of the market in competition with foreign steel.

Seven other steel companies began formal contract talks with the United Steelworkers Union. One more bargaining session starts Thursday to make an even dozen sets of negotiations—all in the Roosevelt Hotel.

Present contracts expire June 30 when an industrywide strike could occur, although both union and management negotiators pledged an allout drive to reach a peace pact before then.

In a key bargaining session between the union and U.S. Steel, the subject was foreign competition.

This has been minimized by the union, but the industry said:

"Aided by favorable investment conditions abroad, modernized and expanded steel plants, and a wide advantage in wage costs, foreign steel producers have recently demonstrated their new ability to compete with American producers — not only for world markets but also for the U.S. market."

The industry said the "only important effective solution is less disparity between the labor costs of steel production in the United States and abroad."

The union's response is that present inroads of foreign steel is only temporary and sharply rising productivity of the American industry will keep it favorably competitive.

The dozen negotiating sessions are expected to boil down to industrywide talks represented by four-man teams from the union and industry.

William G. Caples, vice president of Inland Steel, which has its main producing facilities in the Chicago area, proposed a one year freeze on present wages averaging $3 an hour.

Caples said "the general good of all concerned would be served best if the status quo was maintained for a year." But similar proposals by other steel companies have been rejected by steelworkers President David J. McDonald.

Caples said in a statement U.S. steelworkers are "envied by workers all over the world, including those of other industries of the United States." He said they enjoy high wages and security.

The union's economic statement, however, said industry claims of steelworkers' earnings are exaggerated on the basis of government and independent studies of minimum living standards needs.

Man Admits Slaying Of Two Women

BEAUMONT (AP)—Two women were killed by rifle fire at an apartment house here yesterday and police quickly arrested the man who says he fired the fatal shots.

The man, father of a local policeman, was quoted by police as saying he killed the two women because one had him arrested and both laughed at him when he was jailed.

Killed were Mrs. Alpha Bell Hill, 49, a nurse's aide here, and Mrs. Elsie Huistutler, 48, of Vidor, a Beaumont suburb.

Thomas Jefferson Jones, 57, was ordered held without bond on murder charges after a daughter called police and told them "Daddy . . . says he has killed two women."

Jones was arrested at the home of the daughter, Mrs. J. O. Rexses, about an hour after the shooting in an apartment house here where Mrs. Hill lived.

Two city detectives who arrested Jones said he was sitting in his daughter's kitchen and offered no resistance when they arrived.

"Are they dead?" he asked Detective Max Kadish. When Kadish answered affirmatively, he quoted Jones as saying, "Well, I'm glad I killed the two s-o-b's. I intended to."

Lodge Urges Cooperation

By WILLIAM N. OATIS

UNITED NATIONS, N.Y. (AP)—The United States told a Soviet boycotted U.N. committee today that the world can expect great things from earth satellites in the fairly near future if every nation cooperates in exploring space.

"In no field of endeavor is cooperation among nations more appropriate or more necessary," U.S. Delegate Henry Cabot Lodge said in the organization meeting of the U.N. Committee on Peaceful Uses of Outer Space.

"The job is far too big for any one nation, no matter how big or how advanced in technology that nation may be. Every nation has a part to play and all peoples stand to gain from the results."

Lodge did not mention the boycott of the 18-member committee by the Soviet Union.

Delegates of four other members also stayed away. These were Communist Czechoslovakia and Poland, which backed a Soviet charge that there are too many Westerners on the committee; and India and the United Arab Republic, which said that to meet now serves no useful purpose. Representatives of all the other 13 were on hand.

Lodge said that, with full international cooperation, earth satellites in the fairly near future could:

1. Scan the whole earth for weather data and make forecasts possibly weeks in advance;

2. Become reflectors and repeating stations for radio messages and perhaps be used for intercontinental TV;

3. Gain geographic details for mapping unexpored lands, and

4. Possibly enable ships, by tracking satellite radio signals, to calculate their positions within less than a mile in any weather.

Scientists, he added, hope to set up an astronomical telescope in outer space to view the stars without atmospheric distortion.

"Finally," he said, "there is the near certainty that man himself will circle the earth in satellites within a few years — and that, sooner or later, he will travel in interplanetary space."

The United States took the lead in pressing for today's meeting, which was to elect officers and set up subcommittees. Military aspects are ruled out of the committee's jurisdiction.

Thursday nations on the committee will present working papers on which the subcommittees can draft special reports before June 15. These will be turned over to the parent committee so it can write a combined report for the General Assembly meeting next fall.

On U.S. initiative, the Assembly set up the committee last Dec. 12 to investigate (1) what the U.N. family is doing about outer space, (2) how the U.N. can foster international cooperation in peaceful uses of outer space, (3) "future organizational arrangements" deemed necessary and (4) legal problems likely to arise.

Reed, Clinton Are Named To C-C Board

Harry Reed, owner of Southern Electric Co. here, and Robert Clinton, director of choral music in the Snyder High School, have been named to fill two vacancies on the Chamber of Commerce board of directors.

Reed and Clinton will fill the posts formerly held by Bill Eiland and Russell Yorgesen, both of whom resigned following their election to the Snyder City Council.

At the same time, the board named Bill Brown to serve as treasurer, a post formerly held by Yorgesen. Brown is local manager for the Texas Electric Service Co.

During the May board meeting, the board heard reports from Max von Roeder, chairman of the agriculture committee; Verba Logan, on plans being made by the chamber's recreation committee for a summer program for girls here; and Herman Dook of the tourist development committee.

Dr. John Blum, chamber president, made a report to the board on industrial prospects in behalf of the industrial committee, and also on activities of the chamber education committee.

'LULU' IS BACK HOME AGAIN—Here's a happy ending to the case of the missing chimpanzee. That's Michael Blanchet, 4, watching over Lulu, a big-eared, year-old African chimpanzee, after the pet was returned home. Lulu was taken from Michael's father's Oakland, Calif., pet shop in a burglary last March 29. Police traced the chimp through finger and footprints to a pet shop in Glendale and Michael's father claimed the pet. (AP Wirephoto)

Demos Watch Johnson Move

By JACK BELL

WASHINGTON (AP) — The belief is growing among Democrats that Senate Democratic Leader Lyndon B. Johnson of Texas is quietly making himself available for the 1960 party presidential nomination.

Party members who have rallied around former President Truman on his current visit to Washington have been talking in terms of four principal candidates—Sens. Johnson, John F. Kennedy (D-Mass), Stuart Symington (D-Mo) and Adlai E. Stevenson, twice the presidential nominee.

Truman, whose influence on the outcome of the nomination scramble may not be great, has kept the situation cloudy so far as he is concerned.

He has suggested that as the likely favorite son of Missouri, Symington will be his initial candidate. But the former President has indicated he would be prepared to ride another horse if he felt he was picking a winner.

Truman's position is not clear to Symington. The Missouri senator has told friends he learned long ago not to try to gauge another man's thinking. For that reason, he is sitting tight, awaiting developments.

By every criterion, Kennedy is running hard. Stevenson apparently is not running at all but remains the sentimental favorite of many Democrats. Sen. Hubert Humphrey (D-Minn) is interested but seems to be having some difficulty getting under way—at least among the Democratic leaders in Washington.

For a man who says he isn't a candidate, Johnson is making a lot of moves that politicians find familiar. He is looked upon as a middle-of-the-road Democrat who might have an appeal for all party factions—especially if he succeeds in getting the Senate to pass a moderate civil rights bill.

Both houses of the Texas Legislature Tuesday passed a bill to change that state's primary elections to May and June instead of July and August. If signed by Gov. Price Daniel, it would permit Johnson to seek Senate renomination before the Democratic national convention in July next year.

The Legislature completed action April 28 on a bill which would let Johnson's name appear twice on the state's ballot for Senate and for president or vice president.

Johnson turned out for a luncheon honoring Truman Tuesday and praised the former President warmly.

After a quick check on the Senate to see that everything was in order, Johnson took off for Harrisburg, Pa. to speak at a Democratic victory dinner.

Possibly to offset the contention that he isn't partisan enough often enough, Johnson aimed some haymakers at the Republicans.

He said the time had come to end divided government, with one party in control of Congress and the other occupying the White House.

Johnson also expounded his favorite theme—that the Democrats must be the party of "responsibility."

He spelled out this middle-of-the-road creed: "Democrats must be candid and courageous. As we must have the courage to be liberal when public well-being requires it, so we must have the candor and integrity to be conservative when responsibility demands it [illegible]"

POTENTIAL STOCK PURCHASERS ON HAND

Tentative By-Laws Adopted For Livestock Auction Firm

A Scurry County group working toward establishing a livestock commission auction concern here adopted tentative by-laws last night and then received $23,600 in stock commitments from 17 individuals.

Those who pledged to purchase stock in the corporation which the group hopes to charter turned money covering their pledges over to Ralph Miller, acting president of the group.

The group is working toward obtaining a state charter to be capitalized in the amount of $125,000.

The limited corporation would construct and operate a livestock commission auction facility here.

Those who made stock purchase commitments last night included Weldon Johnson, R. C. Lunsford, Max von Roeder, Ralph Miller, Paul N. Gray, Marvin Key, Aubrey Headstream, H. H. Cary, G. A. Dismor, Sam Houston, A. A. Heath, Dan Gibson, John W. Jordan, Jess Everett, Nolan von Roeder, Jesse Koonsman and J. N. Eicke.

The group has scheduled a county-wide meeting for next Tuesday night in the district courtroom of the county courthouse here. All farmers, businessmen, ranchers and others interested in the economy of the Scurry County area are being invited to attend the county-wide session.

The tentative by-laws adopted last night follow:

1. To organize, promote and sell stock for the purpose of construction of Auction and commission Corp Ltd. To establish a local market for livestock. A. To be conducted on sound business principles. To share equally in profits on the basis of monies invested.

2. To apply to the State for Charter, said Charter being capitalized for $125,000.00. A. Setting par value of stock at $100.00 per voting share. B. Said Charter will set forth a limited Corp., liable for its Assets and Liabilities — and the owner of said stock will in no way be liable further than the stock that is in the Corp.

3. To place any and all monies in escrow-dividing such monies equally as possible between the two banking institutions at Snyder, Texas. A. All monies will remain in escrow until Board of Directors of Corp. is formed. B. Tentative Board of Directors will have authority to refund such monies to said owners should charter fail to be completed.

4. To call First Stockholders Meeting. A. To supervise the Election of Five Board of Directors. a. Who in turn will elect President, Vice President, and Secretary-Treasurer. B. To present all monies and records to duly elected board.

5. At this such time the work and by-laws of the tentative board of directors all terminate.

ADOPT TENTATIVE BY-LAWS—This group adopted tentative by-laws last night for a corporation to build and operate a livestock commission auction concern here. Ralph Miller, front row center, acting president of the group, holds checks totalling $23,600 which was subscribed for potential stock purchases in the firm. The group proposes to charter a limited corporation to be capitalized in the amount of $125,000. (Lee Watson photograph)

Eddie, Liz Name Date

HOLLYWOOD (AP) — Eddie Fisher says he and Elizabeth Taylor will marry in Las Vegas, Nev., next Tuesday with Michael Todd Jr. serving as best man.

Fisher said the two had planned to marry the 14th.

"I don't finish here until the 12th," the singer said in a phone call from the desert resort. "And of course we would never be married on the 13th. So we had planned to get married the 14th. But Michael cabled us that he has to be back in Spain by the 14th."

Todd Jr. is the son of the actress' late husband.

WEATHER

SNYDER TEMPERATURES: High Tuesday 78 degrees; low, 45 degrees; reading at 7:30 a.m. today 51 degrees.

East Texas: Mostly cloudy through Thursday with scattered mostly afternoon [illegible] No important temperature change.

South Central Texas: Mostly cloudy with scattered showers and thundershowers Thursday and mainly in east this afternoon and early tonight. No important temperature change.

North Central Texas: Partly cloudy through Thursday, with scattered showers in southeast Thursday. No important temperature changes.

West Texas: Partly cloudy through Thursday. [illegible] change in temperature.

[illegible] winds 10 to 20 m.p.h. through Thursday.

Chamber Sets Hobbs Event

The Snyder Chamber of Commerce agriculture committee has scheduled a farmer-businessman dinner in the Hobbs community for the night of May 14.

Max von Roeder, chairman of the committee, said tickets will go on sale at the chamber officer here tomorrow. The tickets will sell for $3 each and each ticket pays for the meal of one farmer and one businessman.

Farmers throughout the Hobbs, Camp Springs and Midway areas will be invited to attend the event.

Bill Jordan is chairman of the arrangements committee, and he is being assisted by Rex Robinson, along with Von Roeder.

Row Flares Anew At Aldine School

HOUSTON (AP)—The president of the embattled Aldine School Board said today he has decided not to file charges against a minority board member.

The minority member said, however, he will file a slander and libel suit against the president and has hired a former FBI agent to help prepare his case.

Richard Cass, the board president, said last night that Robert L. Whitmarsh had threatened to kill him as the two conferred shortly before the scheduled opening of a board meeting.

Cass conferred a half hour today with Asst. Dist. Atty. W. C. Moore.

"I have no intention of filing any charges against Robert Whitmarsh," he later told reporters. "I feel we have enough troubles out at Aldine."

Whitmarsh conferred with his attorney and then announced his plans to file suit against Cass. He would not identify the former FBI agent he said he had retained.

The Aldine schools have been closed since Thursday afternoon when teachers voted not to work until sufficient funds are found to operate the 11 schools through August 31, the end of the fiscal year.

Last night's reorganization meeting of the board was delayed over two hours as Cass sought to file charges against Whitmarsh.

At the time the meeting was called to order at 9:50 p.m. there were some 600 persons present. Another 100 to 150 had gone home.

Cass quoted Whitmarsh as saying that if the crowd started anything he would kill Cass before he left the meeting. Cass announced over the school address system to the 600 persons that Whitmarsh had threatened to kill him.

Whitmarsh and two other minority members left the meeting after waiting until 8:35 p.m. Whitmarsh told the Houston Post at 11:15 p.m. that he denied making any threat to Cass.

School Musicians To Corpus Christi

About 62 members of the Snyder High School A Capella Choir and about 85 members of the band will leave at 7 o'clock tomorrow morning to attend the Buccaneer Music Festival in Corpus Christi.

Last year Snyder won the sweepstake award for Class AAA schools in the festival.

Approximately 8,500 students from three states are to compete in the third annual festival Thursday, Friday and Saturday.

Thirteen nationally known musicians will judge band, choral, ensemble and solo events, Robert Clinton, director of choral music for Snyder schools, said.

The events will be held in buildings on the Del Mar College campus, and Snyder students attending will stay in three motels in Corpus Christi during the event. They will return to Snyder Sunday.

Awards which include five sweepstakes trophies and 10 first-place trophies will be presented in Saturday night ceremonies.

Students of the band and choral departments earned all money for this trip through magazine sales and presentations of the Musical Revue.

Mehan Montgomery directs the band, assisted by Bill Green and Tim Dennis.

THE SNYDER DAILY NEWS

Published Sunday morning and each evening except Saturday by the Feather Printing and Publishing Co., Inc., at Snyder, Texas.

Entered as second-class matter at the Post Office at Snyder, Texas.

HERBERT FEATHER, Publisher

SUBSCRIPTION RATES: By CARRIER in Snyder 35 cents per week, $1.50 per month. By mail in Scurry and adjoining Counties one year $8.95. Balance of Texas one year $12.50. All other States $15.00.

MEMBER OF THE ASSOCIATED PRESS

The Associated Press is exclusively entitled to use for republication all news dispatches in this newspaper, also local news published herein. All rights reserved for republication of special dispatches.

Any erroneous reflection upon the character, standing or reputation of any person, firm or corporation which may occur in the columns of THE SNYDER DAILY NEWS will be gladly corrected upon being brought to the attention of the management.

The publishers are not responsible for copy omissions, typographical errors or unintentional errors that may occur other than to correct it in the next issue after it is brought to their attention.

All unsolicited articles, manuscripts, letters and pictures sent to the Daily News are sent at the owner's risk and The Snyder Daily News expressly repudiates any liability or responsibility for their custody.

Bob Hope Warned To Take It Easy

HOLLYWOOD (AP) — Bob Hope has been warned again by his physicians to slow down.

The comedian was hospitalized recently by a blood clot in one eye, but it has not been active recently. Hope has complained of becoming tired easily, however.

Acting on his doctors' advice, Hope canceled a trip to San Francisco Tuesday and another to New York City May 13 in connection with his movie, "Alias Jesse James."

TELEVISION LOG
WEDNESDAY PROGRAMS

KMID-TV Channel 2 — Midland

WEDNESDAY
5:30—Cartoon Clubhouse
5:45—NBC News
6:00—Sports, News, Wthr
6:30—Martin Kane
7:00—[illegible] Theatre
8:00—Kraft Theatre
9:00—Sea Hunt
9:30—This Is Your Life
10:00—News
10:10—Jax Sports, Wthr.
10:20—Late Show
12:00—Sign Off
THURSDAY
6:45—Morning Devotional
7:00—Today
9:00—Dough Re Mi
9:30—Treasure Hunt
10:00—The Price Is Right
10:30—Truth or Consequences
11:00—Tic Tac Dough
11:30—It Could Be You
12:00—News & Weather
12:15—[illegible]
12:45—Matinee Showcase
2:00—Matinee Theatre
3:00—Queen For A Day
3:45—Modern Romances
4:00—[illegible] Time
4:30—Cartoon Clubhouse
5:00—Woody [illegible]
5:30—Cartoon Clubhouse
5:45—NBC News
6:00—Sports
6:15—News
6:25—Weather
6:30—[illegible]
7:00—You Bet Your Life
7:30—Dragnet
8:00—People's Choice
8:30—Tenn. Ernie Ford
9:00—[illegible] Show
9:30—Jane Wyman
10:00—News
10:10—Jax Sports & Wthr.
10:25—Sports
10:30—Late Show
12:00—Sign Off

KCBD-TV Channel 11 — Lubbock

WEDNESDAY
5:15—Tex. Curr. Studies
5:45—Hospitality Time
6:00—News
6:10—Weather
6:15—Here's Howell
6:30—Wagon Train
7:30—Price Is Right (C)
8:00—Bob Hope
9:00—This Is Your Life
9:30—TBA
10:00—Restless Gun
10:30—News, Wthr., Sports
10:50—Movie
THURSDAY
6:30—Cont. Classroom
7:00—Today
9:00—Dough Re Mi
9:30—Treasure Hunt
10:00—Price Is Right
10:30—Concentration
11:00—Tic Tac Dough
11:30—It Could Be You
12:00—Playhouse 60
1:00—Queen For A Day
1:30—Haggis Baggis
2:00—Young Dr. Malone
2:30—From These Roots
3:00—Truth or Consequences
3:30—County Fair
4:00—Channel 11 Matinee
5:30—Hospitality Time
6:00—News
6:10—Weather
6:15—Here's Howell
6:30—Decoy
7:00—[illegible] Raiders
7:30—Movie Theatre
8:00—Behind closed doors
8:30—Ernie Ford (C)
9:00—Groucho Marx
9:30—Donna Reed
10:00—Secret Agent 7
10:30—News, Wthr., Sports
10:50—Movie

CHANNEL 4-12-13
Station Programs Same—Except Where Channel Number Shown

4:00—Guiding Light
4:15—Mark Stevens
4:20—13—News
12—Cartoon Circus
4—Cartoon Circus
4:30—Cartoon Circus
5:00—Looney Tunes
5:30—13—Bugs Bunny
12—Bugs Bunny
4—[illegible]
6:00—13—News, Wthr., F
12—News, Wthr., F
4—[illegible] Farm
6:15—Doug Edwards
6:30—[illegible]
7:00—Keep Talking
7:30—Trackdown
8:00—The Millionaire
8:30—I've Got A Secret
9:00—U.S. Steel
10:00—News
10:30—[illegible]
11:45—Sign Off
12:30—Sign Off
THURSDAY
7:30—Sign On
7:35—News
7:40—Cartoon Circus
8:00—Richard Hottelet
8:15—Capt. Kangaroo
9:00—Playhouse
9:30—Godfrey Time
10:00—I Love Lucy
10:30—Top Dollar
11:00—Love Of Life
11:30—Search for Tomorrow
11:45—13—Club Day
12:00—Home Fair
12:15—News
12:25—Mark Stevens
12:30—As The World Turns
1:00—Jimmy Dean Show
1:30—Houseparty
2:00—The Big Payoff
2:30—Verdict Is Yours
3:00—Brighter Day
3:15—Secret Storm
3:30—Edge of Night
4:00—Guiding Light
4:15—Mark Stevens
4:20—13—News
12—Cartoon Circus
4—Cartoon Circus
4:30—Cartoon Circus
5:00—Looney Tunes
5:30—Huckleberry Hound
6:00—13—News, Wthr., F
12—News, Wthr., F
4—[illegible] Farm
6:15—Doug Edwards
6:30—13—U.S. Marshal
12—Playhouse
4—Sketch Book
7:00—December Bride
7:30—Derringer
8:00—Zane Grey Theatre
8:30—Playhouse 90
10:00—News
10:30—Movie
11:45—Sign Off

KRBC-TV CHANNEL 9, ABILENE

WEDNESDAY
6:00—News & Weather
6:15—NBC News
6:30—Wagon Train
7:30—On The Farm
8:00—Milton Berle
9:00—Bob Hope
9:30—Men of Annapolis
10:00—News
10:10—Weather
10:15—Com. Performance
THURSDAY
6:30—Cont. Classroom
7:00—Today
8:00—Today
9:00—Dough Re Mi
9:30—Treasure Hunt
10:00—Price Is Right
10:30—Concentration
11:00—Tic Tac Dough
11:30—It Could Be You
12:00—News
12:15—Daily Devotion
12:20—Little Rascals
1:00—Queen For A Day
1:30—Haggis Baggis
2:00—Today Is Ours
2:30—From These Roots
3:00—Truth or Consequences
3:30—County Fair
4:00—Com. Performance
5:30—Little Rascals
6:00—News
6:30—G. Lombardo
7:00—Price Is Right
7:30—Laff Line
8:00—Ernie Ford
9:00—You Bet Your Life
9:30—Masquerade Party
10:00—News & Weather
10:15—Movie
—Sign Off

FINA

THANK YOU

FINA

FOR YOUR WONDERFUL RESPONSE TO OUR BIG FINA OPEN HOUSE!

We Are Happy To Announce
The Winners Of The Fina
Door Prizes:

1st. Prize—Polaroid Camera
JOE BREEDER—Box 63, Snyder, Texas

2nd. Prize—Boy's Bicycle
BESSIE SWAFFORD—Box 36, Barstow, Texas

3rd. Prize—Rod & Reel
CHARLES H. WALKER—Gen. Del., Snyder, Texas

FINA

SNYDER OIL CO.
A. K. SMITH—FINA DISTRIBUTOR
SNYDER, TEXAS

FINA

Recording By School Choirs Due

A recording of several numbers presented by Snyder school choirs in the Christmas Carol program and in the Spring Musical Revue is to be available.

Robert Clinton, director of choral music for the school system, said the record will cost $3.50, and that orders should be placed by sending checks to High School Choir, Snyder High School, Snyder.

Orders for the record must be placed as soon as possible to permit manufacture of the records by the end of school or the first week in June, Clinton said.

Tape recordings of the numbers, mostly made during the programs, have been sent to the recorder and will be made into a 33 rpm long-playing record.

Some of the numbers feature the A Capella Choir, directed by Clinton; others feature the sixth grade choir of Miss Pat Yarborough at East Elementary School and some the Junior High School Girls Choir and Mixed Choir.

Clinton urges anyone who wants one of the recordings to send their checks to the choir as soon as possible. Reorders are not possible because of high cost of recording the records, he said.

Wreckage Of Plane Found

LINCOLN, N.H. (AP) — Dartmouth College officials said today searchers have found the wreckage of a small plane in which two Hanover physicians disappeared more than two months ago.

A spokesman said a conservation officer spotted the craft while flying over the heavily wooded Pemigewasset Valley a few miles east of Lincoln. A ground crew headed for the remote area.

The plane vanished in a snowstorm Feb. 21 on a return flight from Berlin to Lebanon.

Aboard were Drs. Ralph F. Miller, 60, and Robert Quinn, 32, members of the Dartmouth College medical school faculty and staff physicians at Mary Hitchcock Memorial Hospital in Hanover.

LEGAL NOTICE

NOTICE OF PUBLIC HEARING CONCERNING SCURRY COUNTY'S DISCLAIMER OF CERTAIN DEDICATED STREETS, ALLEYS, AND ROADWAYS WEST OF THE R. S. & P. RAILROAD IN THE TOWN OF HERMLEIGH

Notice is hereby given of a public hearing to be held at 10:00 o'clock in the forenoon of Monday, May 11, 1959, in the Court Room of the Commissioners Court of Scurry County, Texas, in the Courthouse in the City of Snyder, to consider with interested persons then and there appearing any and all matters and evidence pertaining to the feasibility and desirability of the said County's vacating, abandoning, disclaiming and rescinding the dedication on March 15, 1907, by the Hermleigh Townsite Company of the following streets, alleys and roadways west of the Roscoe, Snyder and Pacific Railroad Right-Of-Way through the town of Hermleigh, viz:

1. Kemp Street from Railroad Street west to 3rd Street.
2. Lowe Street from Railroad Street [illegible] of the platted township of Hermleigh.
3. Railroad Street from German Street south to the south boundary of the platted township of Hermleigh.
4. 3rd Street from Reed Street south to James Street.
5. Wempkin Street south from Reed Street to James Street.
6. 3rd Street south from German Street to Lowe Street.
7. Wempkin Street south from German Street to Lowe Street, and
8. Alleys in Blocks 21, 32, 39, 40, 59, 60, 61 and 62, all as shown on the plat of the township of Hermleigh as recorded in Vol. 19, page 432, of the Deed Records of Scurry County, Texas.

PUBLISHED BY ORDER OF APRIL 20, 1959, OF THE COMMISSIONERS COURT OF SCURRY COUNTY, TEXAS, upon the petition of D. R. Layman, Mrs. Opal Lomax, Mrs. C. B. Gleason, Elmer Vernon, and the Roscoe, Snyder and Pacific Railway by E. G. Stafford, Jr., Vice President.

By (s) J. Ray Martin
County Judge
of Scurry County, Texas

ATTEST:
(s) Dan Cotton
County Clerk
(Seal)

PUBLIC RECORDS

COUNTY COURT CRIMINAL DOCKET

Mrs. W. R. [illegible], charged [illegible]

[illegible]

FILED IN DISTRICT COURT

[illegible]

NEW MOTOR VEHICLES REGISTERED

[illegible]

WARRANTY DEEDS RECORDED

[illegible]

Scouters Set For Session

The district committee meeting of the local district of Boy Scouts of America will be held at Camp Ed Murphy on Lake J. B. Thomas tomorrow.

The Rev. Harry [illegible], district chairman, said that Bill Zimmerman, health and safety chairman, will cook the steaks for members of the district committee. Steak dinner will be served at 7 o'clock tomorrow night.

Operating chairmen are requested to notify their committee members and determine how many will attend so that food may be provided.

Operating chairmen are the Rev. Walter Lentz, organization and extension; Ray Devers, camping and activities; R. J. Battels, advancement; D. A. Merritt Jr., leadership training; F. H. "Ab" Williamson, finance; Bill Zimmerman, health and safety; Bill Brown, public relations; and E. C. Patton, district commissioner.

Truck Fire Put Out

A truck fire on the Lubbock highway about 8:30 o'clock this morning was out when firemen arrived.

The truck, owned by Raines Construction Co., was not damaged.

HOSPITAL NOTES

COGDELL MEMORIAL

ADMISSIONS — James Griffin, 3006 Avenue U; Judy Gonzales, 2208 Avenue T; Myrtle Browning, 3613 Minsel Dr.; Randall Stroder, 3100 Avenue Q; Myrtle Davis, 2104 Avenue V; Earl Sealy, 3201 Forty-second Street.

DISMISSALS — Kathy Gallagher, route one; Philip Smartt, 3109 Forrest Street; Calvin Gaynes, Hamilton Addn.; Gerald Smith, Stanford; Vernon Clay, Clay Bros. Hotel; Billy Lanier, 1810 Twenty-seventh Street; C. B. Sanders, 3007 Avenue L; Bennie Sumruld, Avenue E.

Weather In State Calms After Rains

By The Associated Press

Only patchy fog in Central Texas and partly cloudy skies over South Texas marred Texas skies Wednesday after days of rain, wind and turbulent weather.

Forecasts, however, called for scattered showers and a few thunderstorms in East Texas and widely scattered thundershowers near the coast in South Central Texas.

Otherwise, for Wednesday, partly cloudy skies were expected.

An extended five-day forecast issued Wednesday morning called for locally heavy precipitation in scattered thundershowers near the end of the week.

Temperatures slightly below normal in East and Central Texas and 2 to 5 degrees below normal for West Texas were expected during the five days through May 11.

A tornado funnel spun harmlessly across part of the Texas Panhandle Tuesday and thunderstorm threats in North Central Texas eased Tuesday night. An alert against wind and hail expired without reported damage.

Heavy rain was blamed for a collision that killed Jimmy Dunn of Waco and injured four other persons. The accident occurred 6 miles north of Whitesboro during a rainstorm.

Rainfall for the 24 hours ending at 6 p.m. Tuesday included Big Spring 1.00, Midland .96, Childress .89, San Angelo .78, Abilene .44, Wichita Falls .42, Sherman .20, Mineral Wells .13, San Antonio .12, Lubbock .08, Dallas and Waco .06, and Austin .02.

Assault Case To Grand Jury

TALLAHASSEE, Fla. (AP) — The Leon County grand jury goes into special session today to consider indicting four white men charged with raping a Negro coed.

Meanwhile, a committee of the Florida Legislature killed a bill which would have abolished the death penalty for capital crimes including rape.

Students at Florida A and M University, the school attended by the 19-year-old victim, held a mass meeting Tuesday night and applauded announcement of the committee's action. They have contributed $500 towards a fund for their classmate.

The rape case had been scheduled to go before a new grand jury convening June 1 but the December jury was called back because of the "great public interest," State Atty. William D. Hopkins said.

Logan Williamson Rites Set Thursday

Funeral services will be held here Thursday at 10 a.m. for Logan Williamson, 64, former Snyder resident who died Monday in Clovis, N.M.

Mr. Williamson is survived by his wife and one sister, and four sisters-in-law who live in Scurry County. The sisters-in-law are Mrs. Minnie Whatley, Mrs. Bill Doak, Mrs. G. D. McGlaun, all of Snyder, and Mrs. R. Clyde Miller of Fluvanna.

Funeral services will be conducted in the Bell Funeral Home chapel, and burial will be in the Snyder Cemetery.

Sour cream mixed with ketchup or chili sauce makes a quick sauce for serving with charcoal broiled hamburgers, hot dogs or chicken.

Arthritis, Rheumatism, Neuritis Sufferers

NOW OFFERED FAST TEMPORARY EASING RELIEF OF MINOR PAINS

Scientifically formulated and new AR-PAN-EX works through the blood stream where it can do the most good, fastest. Many satisfied users have sent unsolicited testimonials. See us today about AR-PAN-EX tablets. Money back guarantee.

STINSON DRUG
North Side of Square

BIRTHS

Mr. and Mrs. Wayne Merritt, route three, are parents of a daughter weighing eight pounds and 13 ounces born in Cogdell Memorial Hospital at 10:18 p.m. Tuesday.

WHEN YOU START GETTING SEASICK FROM A ROLLING SCREEN, IT'S TIME TO CALL

FOR EXPERT SERVICE

Roe Home & Auto Supply
DIAL HI 3-3402

CANYON
DRIVE-IN
Ph. HI 3-7212 Big Spring Hwy.

Last Times Tonight!

First Run Snyder

NOW

M-G-M presents
AUDREY HEPBURN
ANTHONY PERKINS
in
"GREEN MANSIONS"
CINEMASCOPE · METROCOLOR
Co-Starring
LEE J. COBB
SESSUE HAYAKAWA
HENRY SILVA

plus Color Cartoon

Second Feature
ROBERT TAYLOR · RICHARD WIDMARK
THE LAW AND JAKE WADE
ACROSS MOUNTAIN AND DESERT THEY MATCHED GUNFIRE AND FURY!

SNYDER THEATRES PRESENT TODAY:

PALACE—"THE WILD & THE INNOCENT"
Western In CinemaScope & Color
With Audie Murphy & Sandra Dee

STARLITE—"LA PARISIENNE"
Comedy In Color
Starring Brigette Bardot

SECOND FEATURE
"PANANA SAL"
1st Run Drama
With Ed Kemmer

CHEVY'S THE HOTTEST ONE AGAIN!

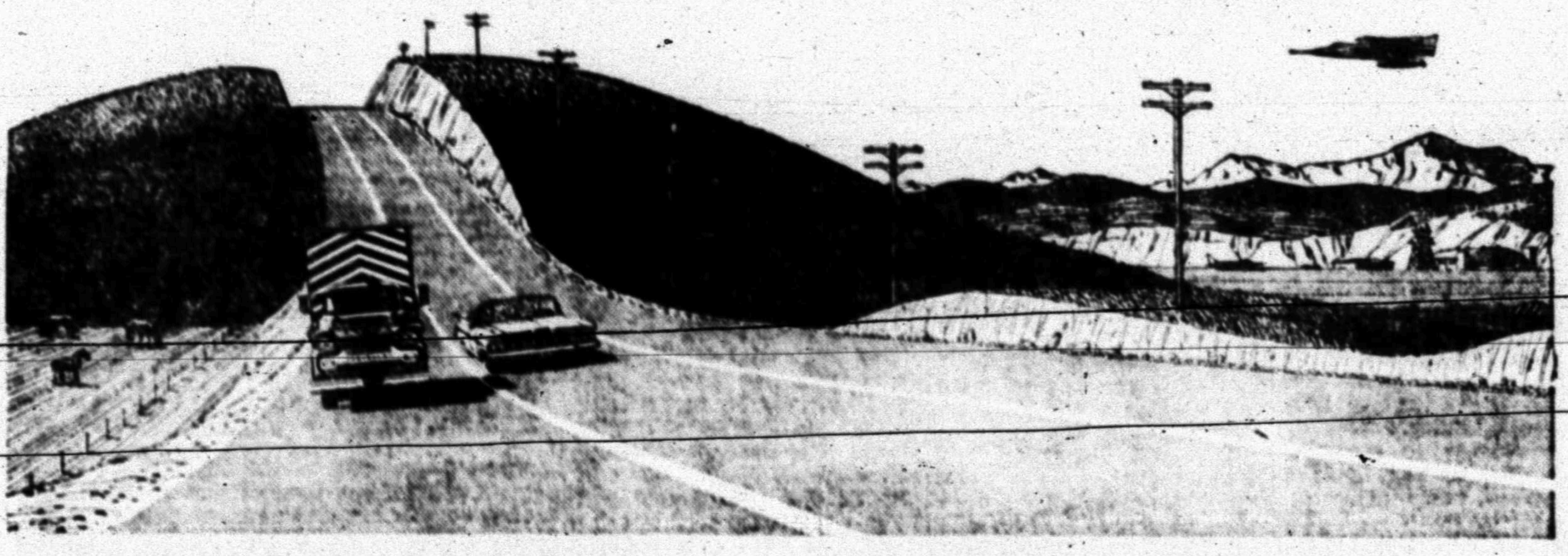

HOTTEST LOOKING, HOTTEST SAVING,

A V8-powered Impala Convertible . . . unmistakably '59!

HOTTEST SELLING OF THE LEADING LOW-PRICED 3

What we mean—this new Chevy's gone and whipped up a one-car heat wave. Its fresh, flashing style (nothing warmed over here!) caught on right away, of course. And on no other American car will you find a V8 that actually puts out better than one horsepower for every cubic inch of displacement.

As for getting the most out of a gallon, a pair of Chevy 6's came in one-two in their class in this year's Mobilgas Economy Run—ahead of every other full-size car. And the winning average over the Los Angeles to Kansas City route was a hot 22.38 m.p.g.

But, impressive as these records are, they can only hint at why Chevrolet's '59's hottest selling car. To really find out, just drop down to your dealer's and drive one.

CHEVROLET

No wonder more people are buying Chevrolets than any other car!

Try the hot one—see your local authorized Chevrolet dealer!

LAMB CHEVROLET COMPANY

25th and Avenue H | Snyder, Texas | Phone HI 3-5456

WOMEN

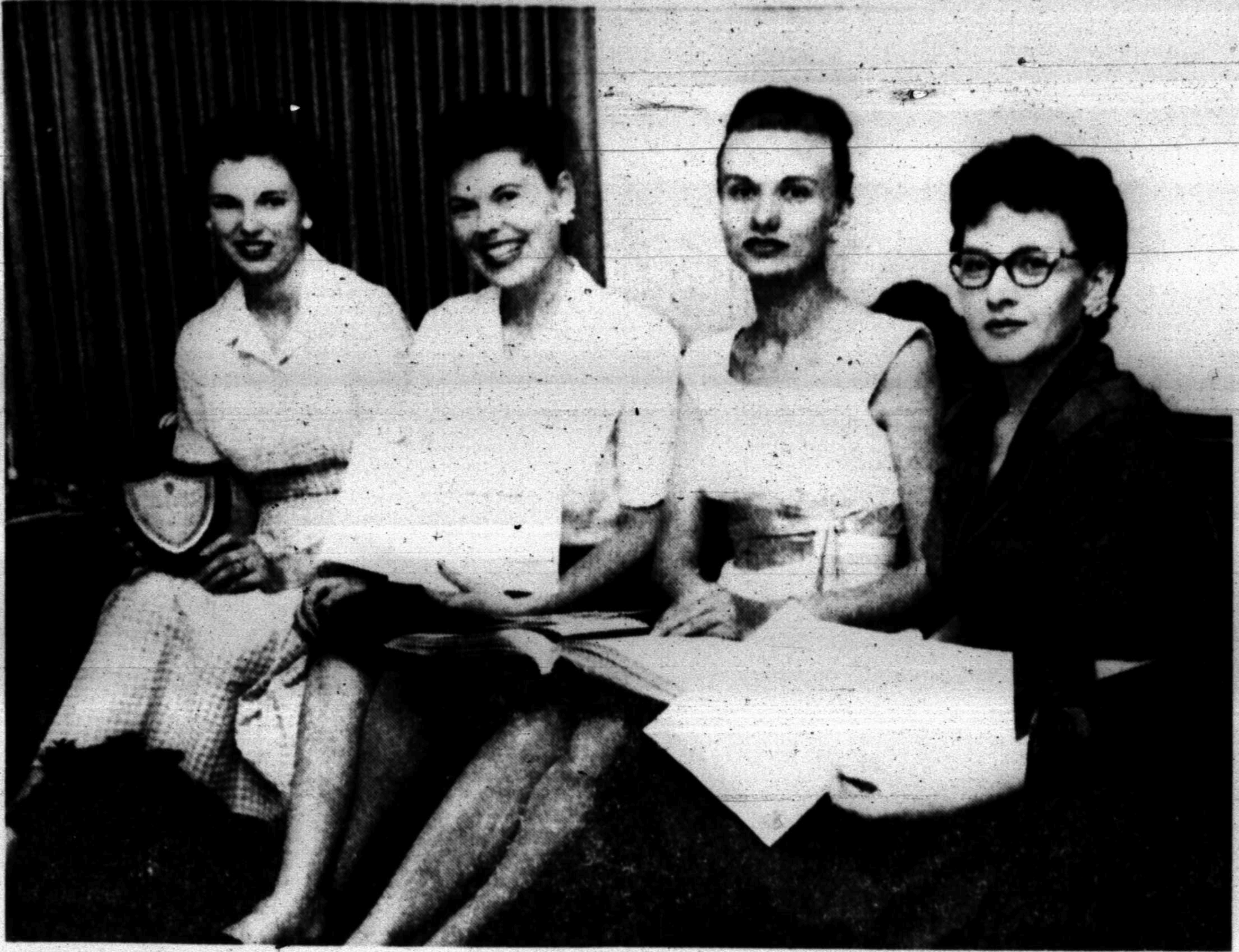

JAYCEE-ETTES WIN PRIZES—Four of the five delegates to the state Jaycee-ette convention last weekend in Fort Worth are pictured above with a plaque and certificates of award presented to the Snyder club. The Snyder Jaycee-ettes won three first places and one second in the four state contests, and were named the most outstanding club in Snyder's population bracket. Pictured from left are Mrs. Paula Gilbert, president; Mrs. Martha Baker, Mrs. Jan Roberts and Mrs. Betty Jo Brown. Mrs. Carolyn Bond, another delegate, is not pictured. (Lee Watson photograph)

NEWS FROM DUNN

By ELWANDA STEWART

Guests in the R. A. Hardee home Saturday night were Mr. and Mrs. Ott Martin, Mr. and Mrs. Norman Autry and Mrs. Arizona Leach, all of Snyder.

Mr. and Mrs. R. A. Hardee attended the grave yard working at Ira Saturday.

Mr. and Mrs. Royce Johnson gave a dinner party in their home Friday night honoring L. A. Scott on his birthday. Other persons attending were Mrs. L. A. Scott, Cookie Scott, Joe Scott and Elizabeth Ann Scott; Jerry Johnson, Dyanne Johnson and Cynthia Johnson.

Thomas Carl Echols spent the weekend with his parents, Mr. and Mrs. Perry Echols. He attends Hardin-Simmons University, Abilene.

Jerry Bob Cotton spent the week end with his parents, Mr. and Mrs. Houston Cotton. He attends Abilene Christian College in Abilene.

Jerry Sorrells spent the weekend visiting Mr. and Mrs. Ernest Sorrells and Mr. and Mrs. Jimmy Sorrells and son. Jerry attends Howard County Junior College, Big Spring.

Mr. and Mrs. Jeff Brown, Bobbie and Ginger of Big Spring visited Mr. and Mrs. John Brown and Mr. and Mrs. Dewey Denson Saturday. Mrs. John Partain and daughters of Snyder also visited Mr. and Mrs. Denson during the weekend.

Mrs. Tom Machen of Snyder visited Mrs. Marcus Johnston and Mr. and Mrs. L. Z. Ashley Thursday afternoon.

Mrs. Bettie Smith, Mrs. E. C. Payne and Mrs. L. W. Russell made a business trip to Colorado City Friday afternoon.

Carol Stewart visited Bonnie Spradlin in Snyder Friday and Saturday.

Edward Bowers of Ackerly and James Bowers of Snyder visited Mr. and Mrs. George Bowers Saturday.

Mr. and Mrs. Albert Johnston have returned to their home in San Angelo after spending a week with Mrs. Lou Johnston and Lorena.

Lindabeth and Carol Stewart visited Mrs. John Spears in Snyder Sunday afternoon.

Mrs. L. W. Russell spent the weekend with Mrs. W. E. Wade.

Mr. and Mrs. C. E. Payne are new residents of Dunn community, having moved from Dublin.

Mrs. Bud Crawley of Weatherford spent last weekend with Mr. and Mrs. Mark Holmes and daughter. She is Mrs. Holmes daughter.

Mrs. Marcus Johnston made a business trip to Colorado City Friday.

Recent guests of Mr. and Mrs. Hack Fargason included Mr. and Mrs. J. C. Ruckman of Midkiff.

Mr. and Mrs. Bernard Gleastine and Billy of Hermleigh and Bettie Groves, Hermleigh; Mrs. Grady White and daughters, Ellen and Joyce, attended a musical program at Colorado City High School Friday night. Joyce was on the program.

SPECIALIZING IN
Wall Washing Service
We are making an introductory offer of cleaning your wallpaper and painted walls and ceilings at a saving to you with a newly invented machine for washable, painted or wallpaper surfaces. NO NOISE OR MESSY SOAPY WATER! Call for Free Estimate or Demonstration.
HI 3-4587—JACK TURNER

WOMEN'S CALENDAR

WEDNESDAY

Wesleyan Service Guild of First Methodist Church will meet in Fellowship Hall at 7 p.m. for covered dish supper and pledge service.

THURSDAY

Twilight Garden Club wild flower pilgrimage and guest speaker.

P-TA city council regular meeting 1:30 p.m., school administration building.

Installation of officers of all Parent-Teacher's Association units, 7:30 p.m., Central Elementary School auditorium.

The Firemen's Auxiliary will meet at the west fire station, with Billie von Roeder and Cleo Keller as hostesses, 7:30 p.m.

Installation of officers of all Parent-Teacher's Association units 7:30 p.m., Central Elementary School speech-arts room. T. E. McCollum, speaker.

FRIDAY

El Feliz Club meets 3 p.m. Friday at Mary Evan's Tea Room with Mrs. Alice Northcutt, hostess.

Ira Home Demonstration Club to meet at 1:30 o'clock Friday afternoon in Ira Community Center with Mrs. Louie Vaughn, hostess.

Cancer benefit game night, Ira Community Center, 7:30 p.m., Ira HD Club hosts.

SATURDAY

Atheneum Study Club spring luncheon, 1 p.m., Martha Ann Woman's Club, executive board hostesses.

WWI Barracks Auxiliary bake sale at Furr's, 8:30 a.m. to 2 p.m.

TV
SERVICE REPAIR

EXPERT SERVICE! HONEST CHARGES! FREE ESTIMATES!
PHONE US FOR
TOP SERVICE
All Work Fully Guaranteed....
BRUNS & GUY T.V. SERVICE
1919-26th Street
Day Phone HI 3-6653
Nite Ph. HI 3-6127 HI 3-9748

A Gift Mother Will Adore!
Shining leaf Embroideries on willowy gowns by Vanity Fair
Such soft glimmerings on the pretty bodices above molded midriffs and drifting skirts... you couldn't ask for more flattery! Bliss-to-launder nylon tricot in tender pastels and cosmetic brights, at pleasant dream prices...
The Dress Length Gown, 32 to 40, $5.95.
Long Gown, 32 to 42, $6.95
Many Other Styles In Lovely Slips and Gowns
Gray's Style Shop

Landrums To Celebrate Anniversary

Mr. and Mrs. Jeptha G. Landrum of Fluvanna will celebrate their Golden Wedding anniversary Monday, May 11.

Mrs. Landrum is the former Miss Corinne J. Josey, daughter of Mr. and Mrs. R. H. Josey. The couple was married in the home of her parents in Snyder.

They have lived all their married life in Fluvanna.

All the couple's children and grandchildren except a grandson and his family, Mr. and Mrs. Burke Plant Jr. of Alaska, will be present for Mother's Day the anniversary celebration.

Present for the celebration will be Mr. and Mrs. Burke Plant, and Mr. and Mrs. Ross Plant of Big Spring; Mr. and Mrs. F. L. Nelson, Jimmy and David of Lubbock; Mr. and Mrs. J. G. Boyd, Sherry and Randy of Dallas; Mr. and Mrs. W. E. Smith, Sue and Ann, and Jeptha Landrum of Fluvanna. D. Gene Smith of Howard County Junior College, son of Mr. and Mrs. W. E. Smith.

Party Honors Miss Mayfield

Sandra Kay Mayfield was honored on her thirteenth birthday with a surprise party at Starr's banquet room Saturday night.

The party was given by her parents, Mr. and Mrs. Marvin Mayfield, and Mr. and Mrs. Michie M. Brous.

The banquet room was gaily decorated throughout with pink and white dominating the color scheme.

A pink and white flower arrangement with pink satin streamers embossed with "Happy Birthday" in gold centered the serving table covered with a white silk table cloth.

Refreshments of decorated chocolate cup cakes and soft drinks were served to 45 guests.

Persons attending included Perry Culwell, Jesse Crawford, Larry Patterson, Billy Frank Andrews, Alice Crawford, Tommy Ryan, Gene Roe, Travis Haller, Buddy Hangwell, Tommy Boothe, [illegible] Boothe, Judy Morrison, Jamie Morrison, [illegible], Donna Ford, Janet Head, Malcolm Bolger, Becky Beaty.

Landa Ross, Carolyn Necessary, Sandy Lynch, Kay Logan, Jan Johnston, Phyllis Burns, Judy White, Luke Nugazzo, Jane Williamson, Daphene Short, Deborah Short, Suzie Free, Tim Hardin, William Robinson, Jerry McDowell, Milton Mapes Jr., Mike Godwin, Bobby Cavey, Tom Bennett, Suzan Richardson, Ronnie Bennett, Charlotte Womack, Mike Murphy, Janie Crowder, Wesley Fountain, Marvin Mayfield Jr., the honoree and the sponsors.

A scoop of dairy sour cream makes a delightful topping for fresh summer fruit desserts. Try it on fresh strawberries, blueberries or peaches.

Nutritionally speaking, buttermilk contains all of the important nutrients found in fresh skim milk.

MARION'S BEAUTY SHOP
2901-38th. Street
Phone HI 3-7565

PITTMAN'S
HI 3-9912
4005 Ave. S

Member Texas Optometric Association
Drs. Blum and Nesbit
OPTOMETRISTS
1825-25th St.
Phone HI 3-3992

We Buy and Sell USED FURNITURE
FLOOR SANDERS AND POLISHERS FOR RENT
Barrow Furniture Co.
2112 25th Street Snyder, Texas

PENNEY'S
ALWAYS FIRST QUALITY!

PENNEY'S PRINTED COTTON BATISTE SHORT PAJAMAS ARE ADORABLE
You're a doll in these short pajamas! Both the powder puff (it's as pretty as it sounds) and the blossom print style has oodles of ruffles and lace. Lightweight cotton batiste makes them real comfortable to sleep in, too! Meet them in Spring pastels. Sizes small, medium and large.
Only 2.98

Nude-Foot Seamless Sheers
Sizes 8½ to 11 ..... 98c
Penney's all-bare beauties to wear with your all-bare shoes! Your feet will look daintier, your legs lovelier! Delectible nylon sheers!

Briefs Aglow With Prints!
Sizes 32 to 40 ..... 59c
Penney's exclusive Adonnas! Acetate tricots soft as talc, aglow in fashion prints. Proportioned to fit your hips! Runproof. Don't miss them!

SUNDAY IS MOTHER'S DAY

Print Edges Our 3 Piece PJ Set!
ONLY 2.98
sizes 32 to 40
Spring's prettiest cotton plisse pajama set is here! It's edged with a pretty border print. Comes with the top and both baby doll and long pants bottoms.

Spring's Print Or Solid Gowns!
1.98
sizes 32 to 38
See pretty fashion necklines on our lovely cotton plisse crepe nightgowns. Each is trimmed delicately. Pick yours in new prints or solids.

SUPERBLY SOFT! PROPORTIONED!
LANOLIN FINISH SLIPS!
Here, Penney's Dacron-nylon-cotton slips, lanolin-finished for indescribable softness. Peek-proof! Plenty of lace, pleats! They drip-dry, touch-up iron!
2.98
sizes 32 to 44
Petite to Tall

OUR VIEW

The Shah Is Wasting Time

The Shah of Iran is doing a lot of traveling these days—and one of his avowed objectives is to locate a wife for himself.

The Shah isn't looking for just any type of wife. He needs one that will fill the bill from the viewpoint of royalty and who can in due time produce an heir to his post, if that's what you call it.

From the news dispatches concerning his travels, we gather that wife hunting is not an unpleasant task for the Shah. Moreover he appears to be overlooking few, if any, possibilities.

A few days ago it was reported that he was feasting his eyes on Italy's Princess Maria. Then, more recently, two more princesses came under his scrutiny, to be specific Princess Margaret of Britain and her cousin, Princess Alexandra. Those who witnessed his arrival in London reported that the Shah's eyes kept returning to Margaret, however.

The Shah, of course, faces some religious obstacles in his search for a wife because his heir, if one appears, must be reared a Moslem. Things have a way of working out, however, when a suitable match becomes apparent in such cases.

However, we suggest that the Shah may be wasting his time in Europe, and that is no reflection on the princesses whose names have been linked with his. America might well be a better hunting ground.

The ruler of Monaco set out on a similar mission a few years ago, and he did rather well at it in the Western Hemisphere. In fact, his objective has been realized twice over, and his kingdom is still going strong.

Disarmament Talk Confuses Public

By JAMES MARLOW
Associated Press News Analyst

WASHINGTON (AP) — You're a rare one if you are not befogged and befuddled by all the American and Soviet talk—going on for years—about disarmament, suspending nuclear tests, and abolishing nuclear weapons.

The result of all the talk so far is zero. There will be more. But here in ABC form is an interpretation of what this government wants, doesn't want, and why.

It is based on answers given by the State Department to a series of questions from the Senate Disarmament subcommittee, headed by Sen. Hubert H. Humphrey, Minnesota Democrat.

Arms control, or disarmament, can be undertaken only to the degree that it can be enforced. This means some kind of inspection system to prevent cheating by either side.

But American scientists have not been able to develop any techniques that would make it possible to enforce an agreement outlawing nuclear weapons.

So it follows that even if there were an agreement on banning nuclear tests, it would not mean that nuclear weapons already in the hands of the United States and the U.S.S.R. would be destroyed.

Therefore the possibility of nuclear war, even though the big powers agree not to do any more testing, will hang over the world's head a long, long time.

It would be to the disadvantage of this country to have an agreement banning the use of nuclear weapons in war—even if both sides lived up to an agreement not to use them. Why?

Because—since the Soviet, Red Chinese and satellite ground forces so hugely outnumber the Western ground forces—America's possession of nuclear weapons helps it offset the manpower advantage of the Communists. However

Because so long as this country has nuclear weapons that can be used in swift retaliation if the Communists start a war, the Communists will be discouraged from starting one.

Therefore the State Department says this country has always insisted that disarmament be carried out in a balanced way so the Soviets would not be left with a military advantage.

In short, the United States refuses to go along with outlawing nuclear weapons alone. It wants balanced arms limitation, foolproof inspection and controls.

Arms limitation would include conventional weapons, because this country insists on balanced disarmament.

The State Department says: "We have insisted that each step in one field of military strength must be complemented with a similar step in other fields, and that all must be verified by international inspection."

But since the department says there is no way of knowing that the Soviet Union had destroyed its stocks of nuclear weapons—if it agreed to destroy them—it is easy to see how far off is any agreement on destroying nuclear weapons.

And since this country links all the steps in disarmament together, any disarmament looks a long way off, too.

As more nations—besides the United States, Britain and the Soviet Union—develop the ability to make nuclear weapons, it will be increasingly difficult to have a safeguarded disarmament agreement covering all types of nuclear weapons.

For instance, the department says that if Red China reached the point of being able to make nuclear weapons, no disarmament agreement based on Red Chinese commitments alone could be relied on to curb Peiping production of the weapons.

Vote For English Sense Of Humor

By HAL BOYLE

NEW YORK (AP) — As if this world weren't already topsy-turvy enough, now along comes a Frenchman who says the English can see the point of a joke quicker than Americans.

"The English have a very good sense of humor," said Robert Dhery, star, author and director of the hit Broadway revue "La Plume de Ma Tante."

"They love gags. It's funny because they seem so straitlaced and serious.

"They can see a gag coming. They laugh quicker, louder—and shorter—than here. They give a [illegible] have to have another gag ready.

"The Americans laugh slower and longer."

Dhery also has found a difference between French and American audiences.

"I like it here because the audience comes to the theater ready to laugh and enjoy itself," he said. "In France they go to see whether you can make them laugh. There is a difference."

Dhery, the slender, mobile-faced son of a Chablis miller, has been in some 20 films. He is also one of the busiest revue directors in Paris.

"Few revues in Paris last as long as six months," he said. "And people there book their tickets only a few days ahead at most.

"Here a man and his wife may buy their tickets as much as four months ahead. Then on the night of the show their seats are empty. When I see this it makes me mad. I can only suppose they have died in the meanwhile."

One American theatrical custom which both Dhery and Colette, his blonde wife and costar, find an utter abomination is the matinee.

"Colette has 17 costume changes. On matinee days she has to change her clothes 34 times. If she did nothing but this she would be tired," he said.

Asked what impressed them most about America, Colette said the smoky city streets, and Dhery said, "Sunday newspapers. They are so heavy. We have nothing like them in England or France," he said.

The Dherys have found Manhattan a cultural wonderland.

"I cannot understand your buffet parties," said Dhery. "They are so crowded there is no place to sit down.

"I went to one buffet party where there 200 or 300 guests. I glanced into a bathroom and there was a young lady enjoying her meal all by herself. It was the only place she could find to sit down."

Indians Bar Holdridge

WINDOW ROCK, Ariz. (AP) — A retired Army general has been formally barred from the Navajo reservation by the Navajo Tribal Council Advisory Committee.

Brig. Gen. Herbert Holdridge (Ret.) and Craig Carpenter, a non-Navajo who was with Holdridge when he was arrested last Saturday, were barred by the Council under the terms of an 1868 treaty. The treaty, which is between the United States and the Navajos, allows the tribe to remove "undesirables" from the reservation.

Holdridge attempted a citizens arrest of Navajo Tribal Council Chairman Paul Jones on April 21.

He was arrested by Navajo police Saturday on a warrant charging simple assault on Jones.

Plant Sites Are A Major Problem

By SAM DAWSON
AP Business News Analyst

BONN (AP) — Americans shopping for a plant site in the European Common Market will find the six nations differ widely in many respects—taxes, labor costs, material costs, restrictions in importation of raw materials, and in the consumer market they offer.

The six also have many squabbles among themselves yet to be solved.

"Americans should take into account all the factors," says West German Finance Minister Franz Etzel. "Low wages alone do not justify a factory site."

He refers to the often heard charge that Germany is a high wage country compared, say, with Italy. Other members of the Common Market are France, Holland, Belgium and Luxembourg.

"There are wage differentials in Germany, too," Etzel notes. "Bavaria has a lower scale than does the Ruhr."

Germany has higher direct taxes than some of the others, but lower indirect taxes—the partially hidden taxes that add to the cost of living in the long run but not necessarily to the initial production of goods.

This has been giving German steel producers a headache.

"French steel is a problem," Etzel admits, "since it can be sold here cheaper than German steel can be produced. The reasons are many. French steel mills may be more modern. Devaluation of the franc gave them an advantage.

"But tax differences are the chief stumbling block. German direct taxes are high and French low. The French try to balance their federal budget by high indirect taxes, while ours are low.

"Because of the low direct tax on steel production in France compared with the high one here, the European Coal and Steel Community has put a 6 per cent tax on French steel exported here, or some 30 to 40 marks per ton. We think the tax should be 10 per cent.

"But this is another of the Common Market's growing pains that will be eased in time."

Still another problem is the differing currencies of the six. Common money is the ultimate goal.

"But this is a final objective," Etzel says, "and shouldn't come first. Germany didn't have it either when the Reich was formed in 1870. It came in time.

"In the Common Market the first step has been making the currencies freely convertible among the six nations. German marks are also freely convertible with the currency of all nations."

Crossword Puzzle

ACROSS
1. Traveler
7. Work unit
10. Wild sheep
11. Definite time limit
13. Consolidation
16. Anecdotage
17. Tree
18. Church official
20. Hair protectors
22. Dawn goddess
24. To hold dear
25. Crush underfoot
27. Court
29. Domestic animal
30. Channel to inland
32. Joker
34. Worm
37. Bow the head
39. Sumptuous meal
43. Eft
45. Split pulse
47. Always
48. Lay away
50. Dowry
52. Eucharistic vessel
53. Exclusive
56. Facility
57. Charge with gas
58. Robert E. . . .
59. Ogled

DOWN
1. Blank
2. Mangle
3. Related on the father's side
4. Urchin
5. Olive genus
6. Wash lightly
7. Gr. long E
8. Nerve network
9. Gridiron
12. Early American Indian
14. Point out
15. Russian river
19. Steep
21. Hang down
23. Mother pig
26. Tribe of Israel
28. Simpleton
31. Bushy clump
33. Turn right
34. Abstract being
35. Bristle
36. Cursed
38. Pedestal part
40. Incarnation
41. Descendant of Shem
42. Followed the course of
44. Experiment
46. Train making all stops
49. Actual being
51. Forest growth
54. Finial of a pagoda
55. Land measure

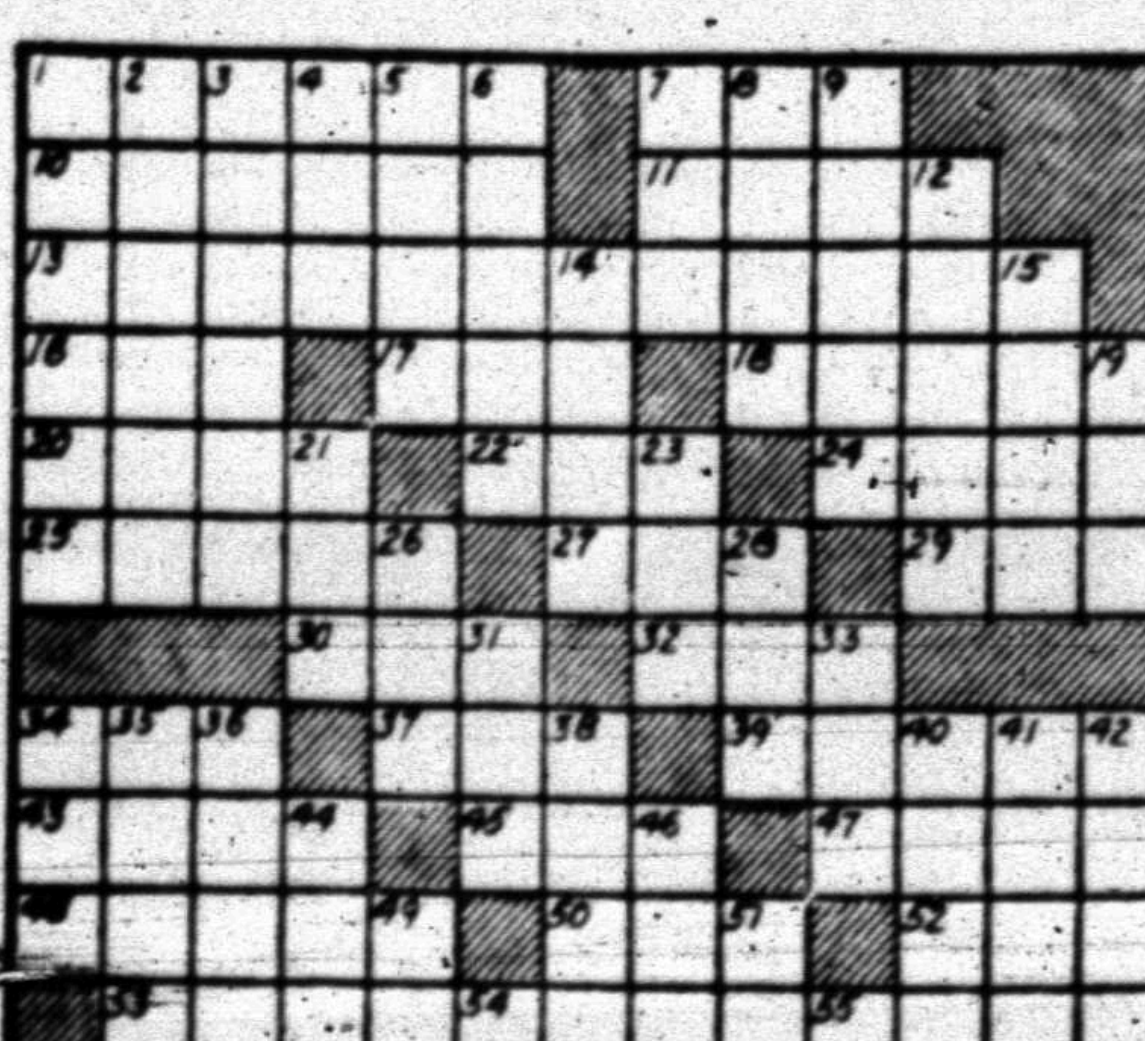
1
2
3
4
5
6
7
8
9
10
11
12
13
14
15
16
17
18
19
20
21
22
23
24
25
26
27
28
29
30
31
32
33
34
35
36
37
38
39
40
41
42
43
44
45
46
47
48
49
50
51
52
53
54
55
56
57
58
59

AP Newsfeatures 5-6

PAR TIME 26 MIN.

A	D	A	M	■	E	D	A	M	■	D	O	N
R	U	L	E	■	R	I	P	E	■	E	V	E
M	E	E	D	■	S	E	P	T	■	L	E	A
■	■	R	I	D	E	■	A	R	D	E	N	T
A	T	T	A	R	■	G	R	O	A	T	■	■
L	O	■	N	A	C	R	E	■	Y	E	L	P
S	I	B	■	M	O	A	N	S	■	D	O	E
O	L	L	A	■	U	N	T	I	L	■	V	A
■	■	A	G	E	N	T	■	L	E	V	E	R
D	E	C	E	N	T	■	G	O	N	E	■	■
I	N	K	■	S	I	D	E	■	T	R	A	P
S	T	E	■	U	N	I	T	■	I	S	L	E
H	E	N	■	E	G	G	S	■	L	E	A	P

Solution of Yesterday's Puzzle

DENNIS THE MENACE

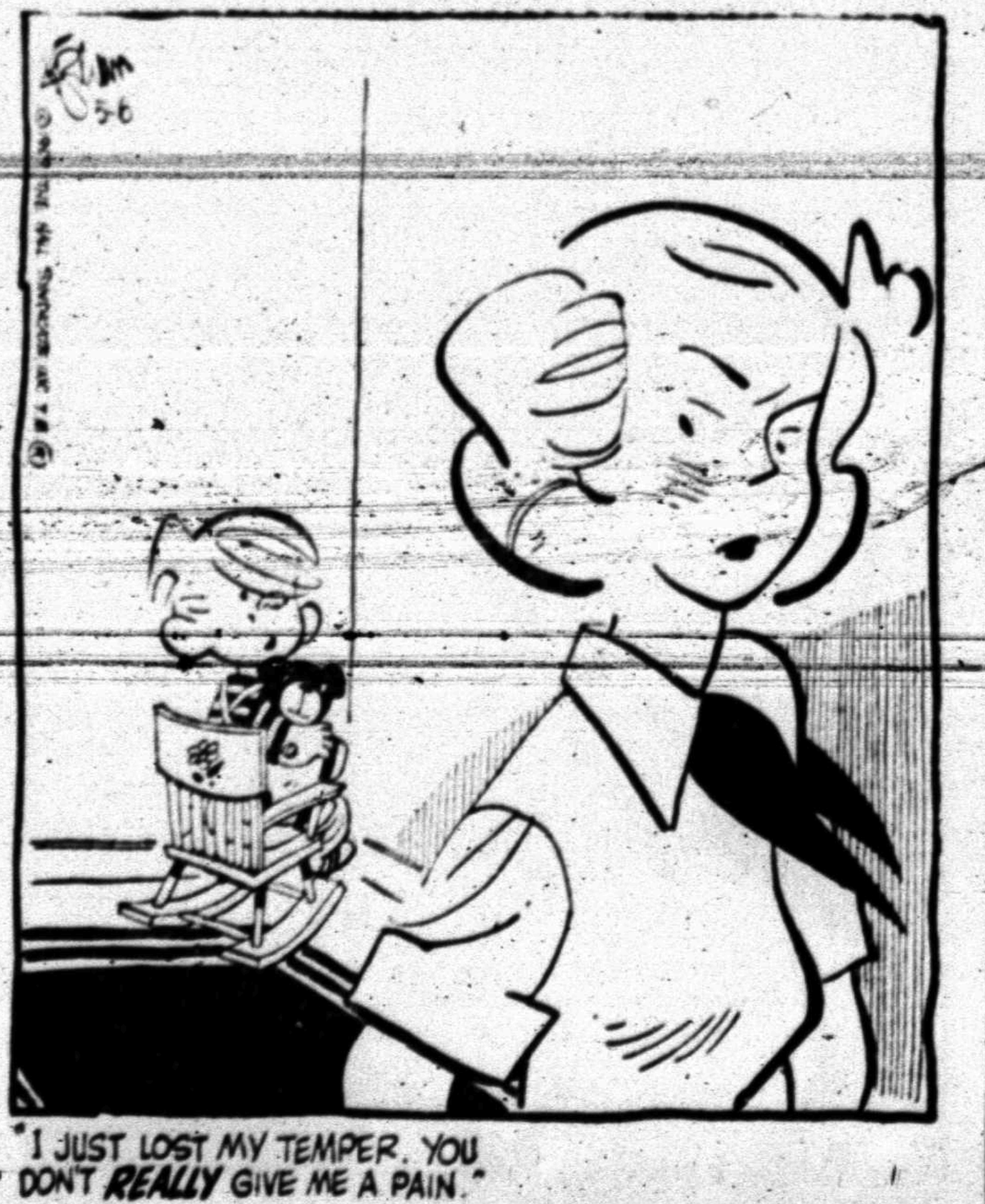

"I JUST LOST MY TEMPER. YOU DON'T *REALLY* GIVE ME A PAIN."

MISS YOUR PAPER?
DIAL HI 3-5486
Before 6 weekdays—9:30 Sunday

JOE PALOOKA

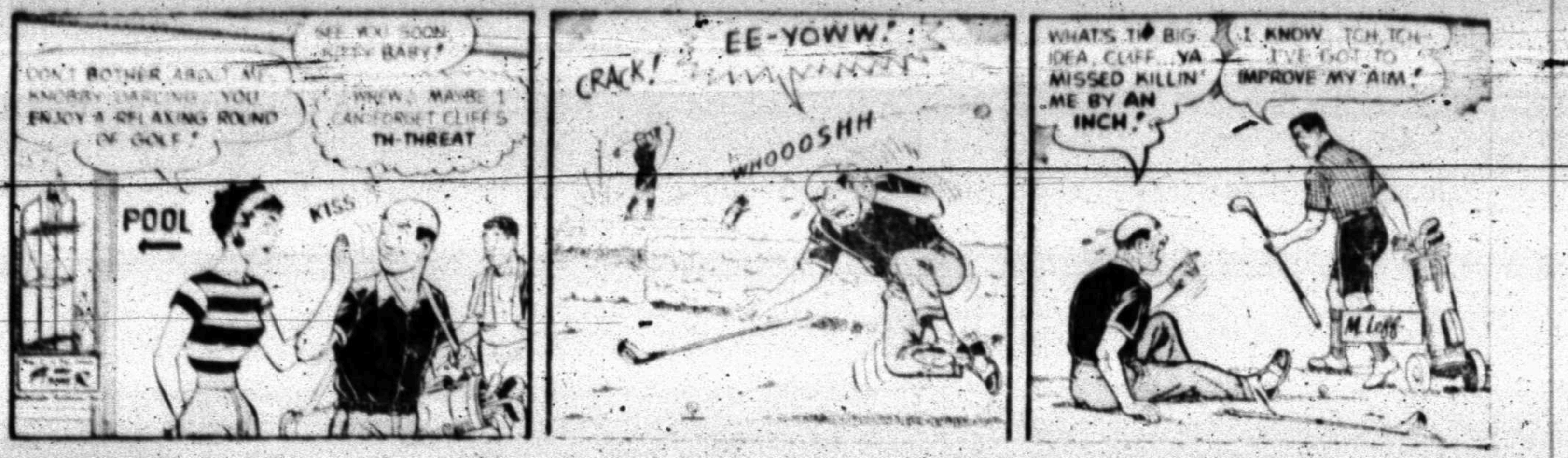
DON'T BOTHER ABOUT ME, KNOBBY DARLING ... YOU ENJOY A RELAXING ROUND OF GOLF!
SEE YOU SOON, KITTY BABY!
WHEW, MAYBE I CAN FORGET CLIFF'S TH-THREAT
POOL
KISS
CRACK!
EE-YOWW!
WHOOOSHH
WHAT'S TH' BIG IDEA, CLIFF ... YA MISSED KILLIN' ME BY AN INCH!
I KNOW ... TCH, TCH ... I'VE GOT TO IMPROVE MY AIM!

MARY WORTH

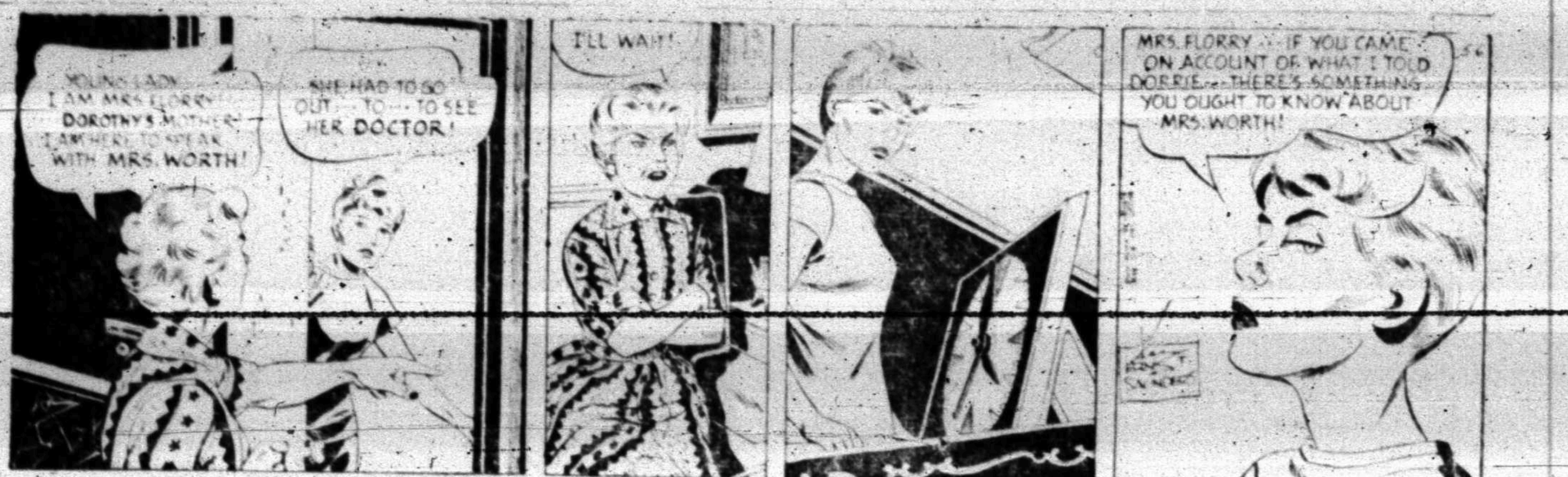
YOUNG LADY! I AM MRS. FLORRY! DOROTHY'S MOTHER! I AM HERE TO SPEAK WITH MRS. WORTH!
SHE HAD TO GO OUT ... TO ... TO SEE HER DOCTOR!
I'LL WAIT!
MRS. FLORRY ... IF YOU CAME ON ACCOUNT OF WHAT I TOLD DORRIE ... THERE'S SOMETHING YOU OUGHT TO KNOW ABOUT MRS. WORTH!

THE SAINT

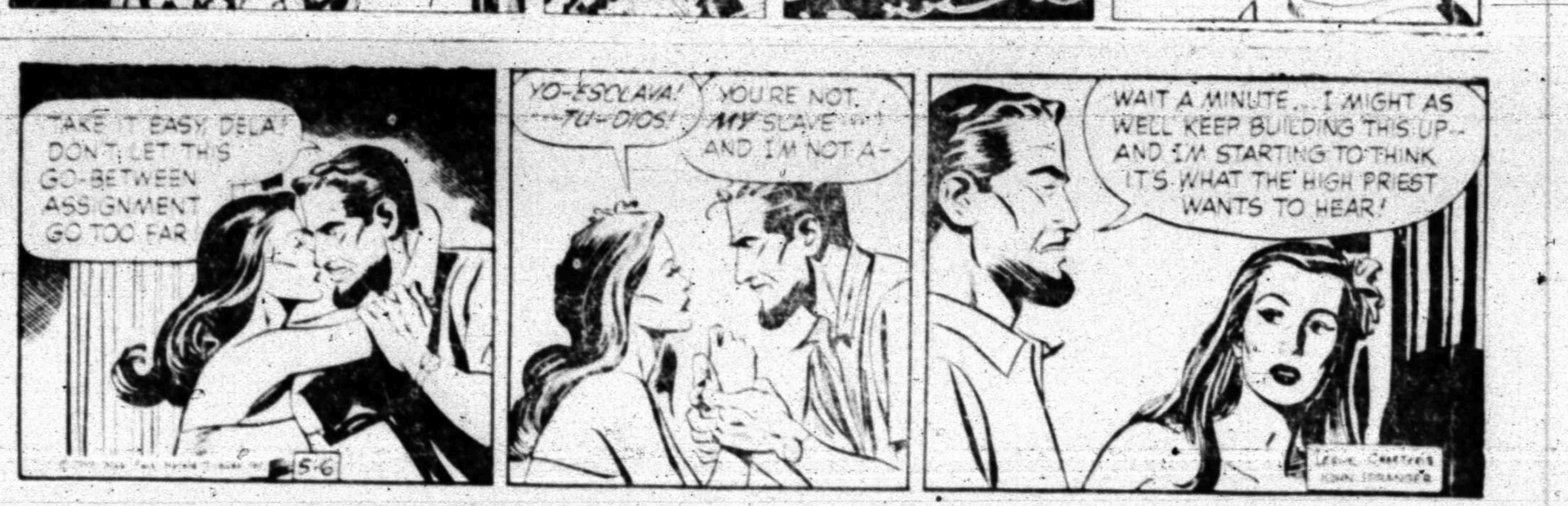
TAKE IT EASY, DELA! DON'T LET THIS GO-BETWEEN ASSIGNMENT GO TOO FAR
YO—ESCLAVA! ... TU—DIOS!
YOU'RE NOT MY SLAVE ... AND I'M NOT A—
WAIT A MINUTE ... I MIGHT AS WELL KEEP BUILDING THIS UP ... AND I'M STARTING TO THINK IT'S WHAT THE HIGH PRIEST WANTS TO HEAR!
5-6
LESLIE CHARTERIS
JOHN SPRANGER

KERRY DRAKE

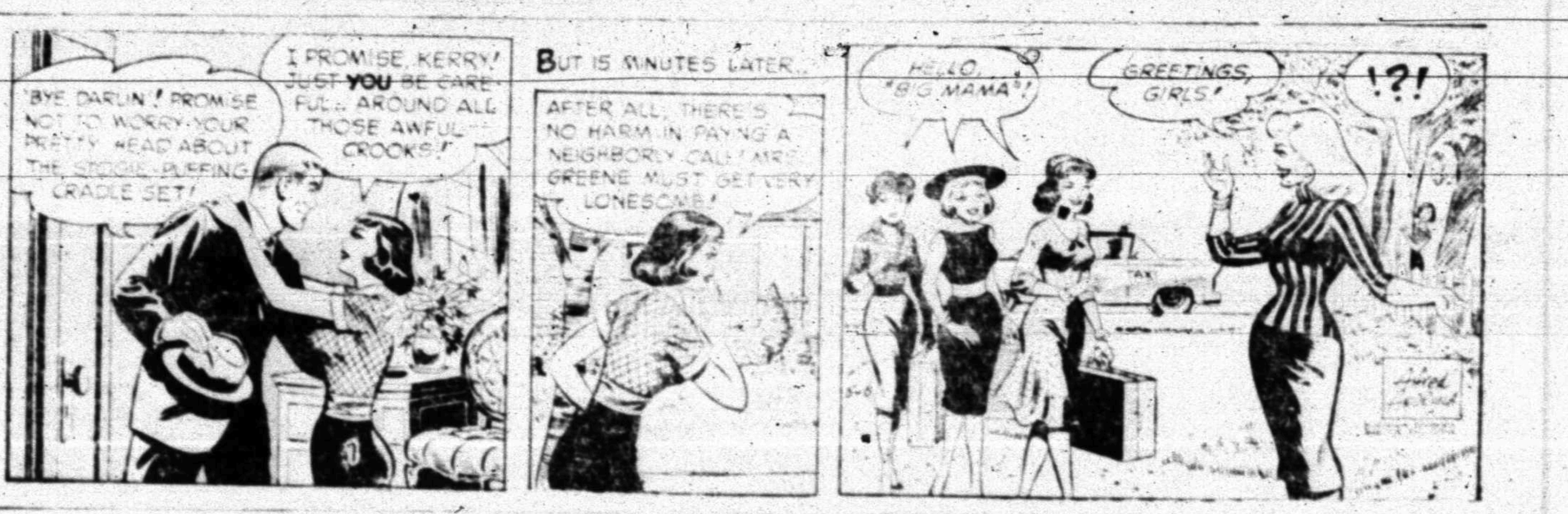
'BYE, DARLIN'! PROMISE NOT TO WORRY YOUR PRETTY HEAD ABOUT THE STOGIE-PUFFING CRADLE SET!
I PROMISE, KERRY! JUST YOU BE CAREFUL AROUND ALL THOSE AWFUL CROOKS!
BUT 15 MINUTES LATER ...
AFTER ALL, THERE'S NO HARM IN PAYING A NEIGHBORLY CALL! MRS. GREENE MUST GET VERY LONESOME!
HELLO, "BIG MAMA"!
GREETINGS, GIRLS!
!?!
5-6

LITTLE LULU

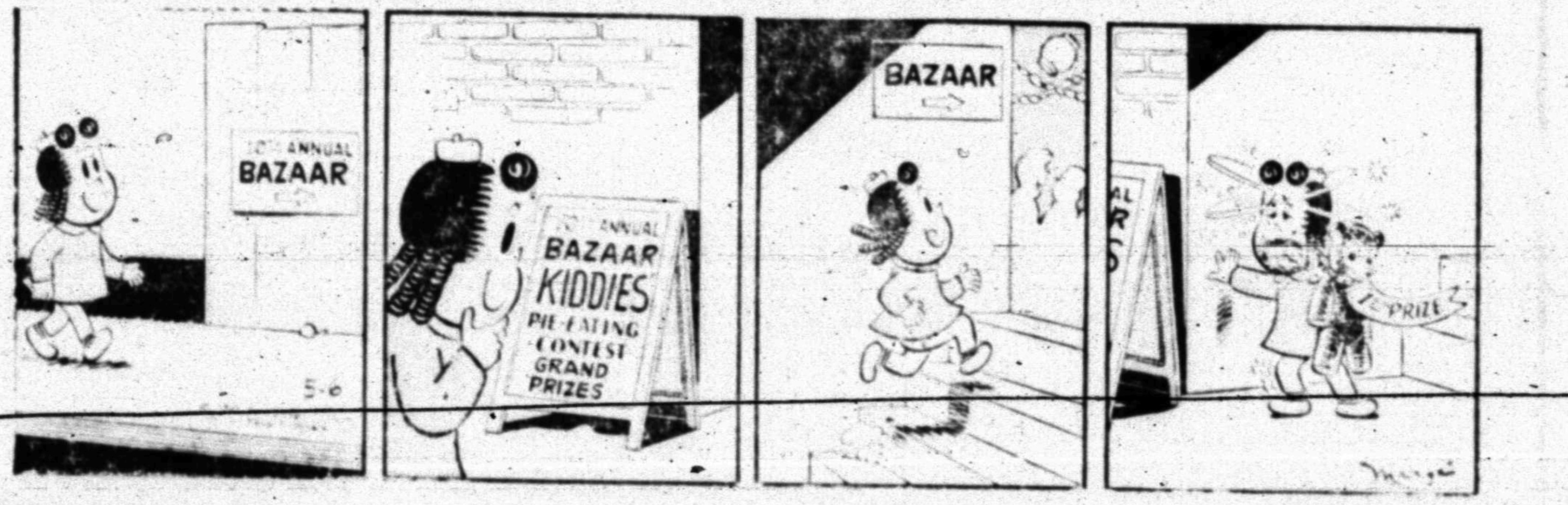
10th ANNUAL BAZAAR
10th ANNUAL BAZAAR KIDDIES PIE-EATING CONTEST GRAND PRIZES
BAZAAR
1st PRIZE
5-6

DIXIE DUGAN

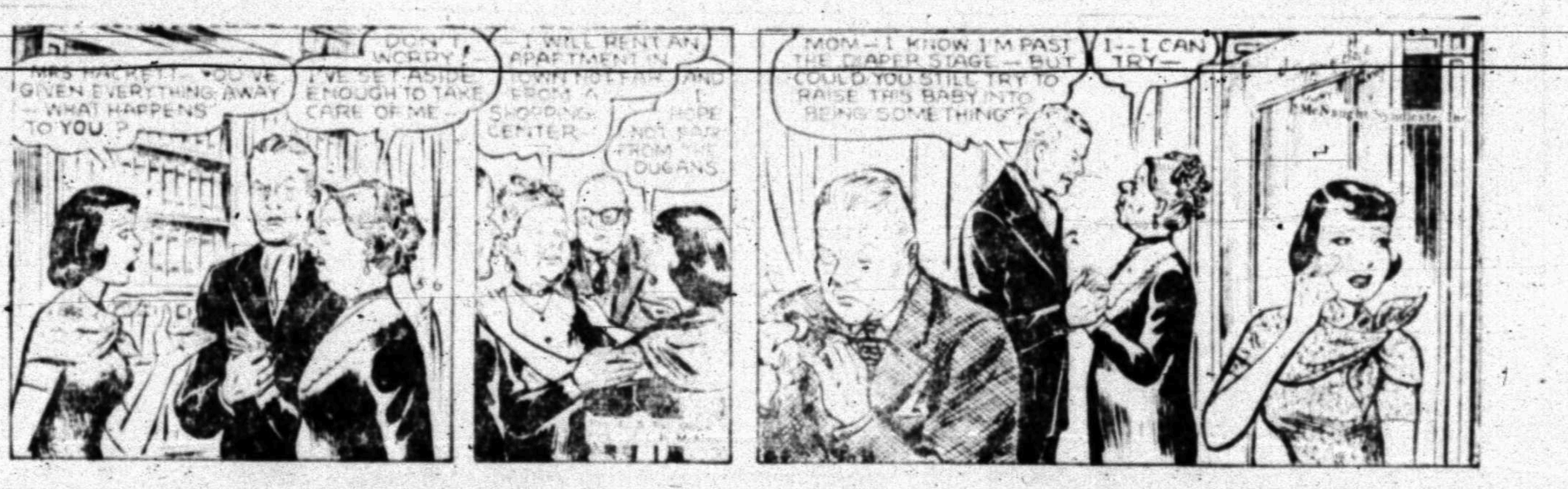
MRS. HACKETT ... YOU'VE GIVEN EVERYTHING AWAY ... WHAT HAPPENS TO YOU ?
DON'T WORRY! I'VE SET ASIDE ENOUGH TO TAKE CARE OF ME ...
I WILL RENT AN APARTMENT IN TOWN NOT FAR FROM A SHOPPING CENTER ...
AND I HOPE NOT FAR FROM THE DUGANS
MOM ... I KNOW I'M PAST THE DIAPER STAGE ... BUT COULD YOU STILL TRY TO RAISE THIS BABY INTO BEING SOMETHING?
I ... I CAN TRY ...
5-6

FERDINAND

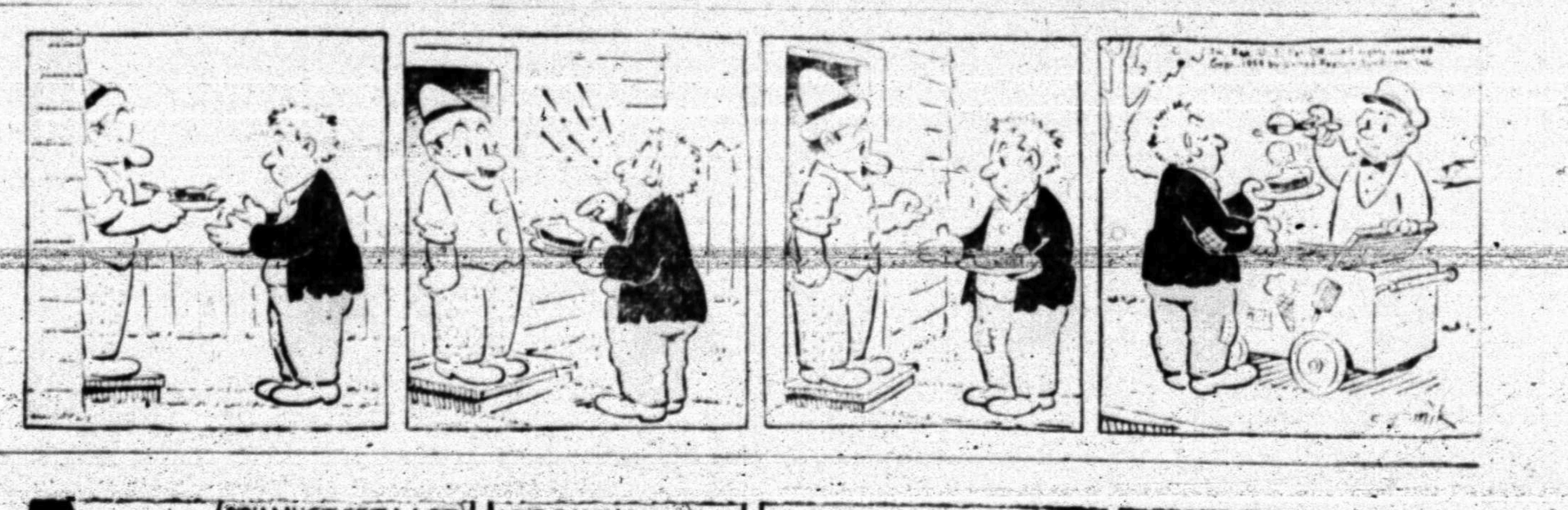

GRANDMA

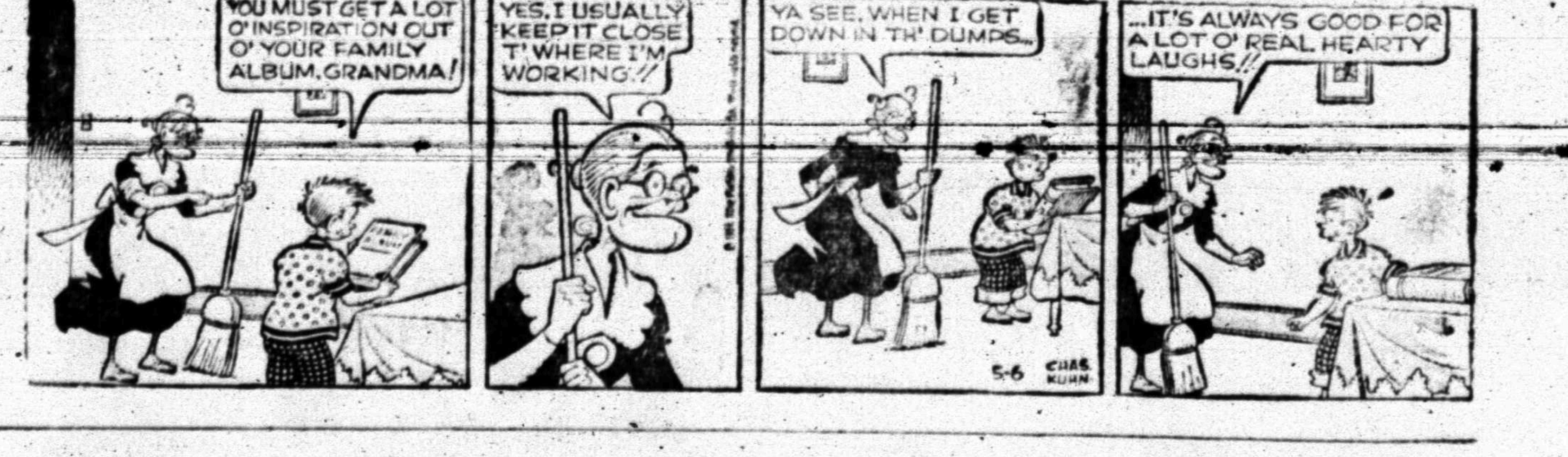
YOU MUST GET A LOT O' INSPIRATION OUT O' YOUR FAMILY ALBUM, GRANDMA!
YES, I USUALLY KEEP IT CLOSE T' WHERE I'M WORKING!!
YA SEE, WHEN I GET DOWN IN TH' DUMPS ...
... IT'S ALWAYS GOOD FOR A LOT O' REAL HEARTY LAUGHS!!
5-6
CHAS. KUHN

REX MORGAN

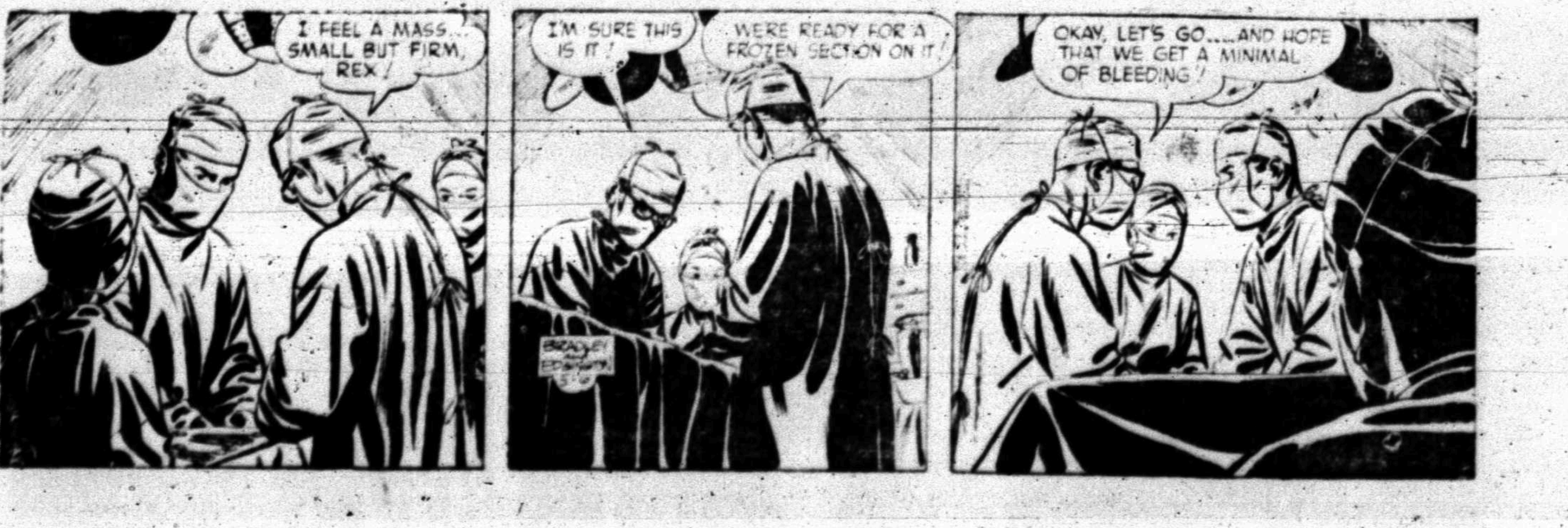
I FEEL A MASS ... SMALL BUT FIRM, REX!
I'M SURE THIS IS IT!
WE'RE READY FOR A FROZEN SECTION ON IT!
OKAY, LET'S GO ... AND HOPE THAT WE GET A MINIMAL OF BLEEDING!

Couple Tells How Tots Were Slain

SAN DIEGO, Calif., (AP)—A mother and her unemployed boy friend calmly told officers Tuesday how they planned and carried out the murder of her two young sons.

The couple—who had been in San Diego only two weeks—were quoted by sheriff's deputies as saying they killed the boys last Saturday "because they were bad" and left their bodies in the mountains east of here.

Kenneth Archie Merriam, 36, an unemployed painter, told officers and reporters he strangled the boys at the suggestion of their mother, Wanda Brogdon, 33.

"She talked me into it," Merriam said. "It's a shame." He had been asked to explain why he strangled David Wayne Brogdon, 3, and Virgil Brogdon Jr., 5.

Merriam put his own hands to his head and neck in demonstrating how he choked the boys.

Dist. Atty. Don Keller said Merriam and Mrs. Brogdon would be arraigned on two counts of murder.

They are accused of taking the boys—along with a 19-month-old sister, Cynthia, who was not harmed—into the Laguna Mountains about 50 miles east of here where Merriam confessed he took first the older boy and then the younger boy from the car and strangled them.

Sheriff's Lt. Tom Isbell said the mother told the boys "that they wouldn't need their shoes because they wouldn't be coming back."

The couple, after a round of bars early Tuesday, returned to the murder scene, put the bodies in their car, and drove to the home of Merriam's sister, Margaret Schmitter, in suburban Spring Valley.

When Mrs. Schmitter learned what had happened she telephoned the sheriff's office, saying "There are two dead kids in the car and they're going to get me."

Mrs. Schmitter said later she served Merriam and Mrs. Brogdon coffee to keep them from leaving before deputies arrived.

Merriam, Mrs. Brogdon and the three children came here from Rockford, Ill., where Merriam said they met when both lived in the same apartment.

In Rockford, Virgil Brogdon, 42, father of the boys, said he and his wife had been separated a year. He filed suit for divorce, charging his wife with desertion, April 16.

Award Goes To Teacher

LUBBOCK (AP) — Mrs. Mary Lynn Boatright, of Mathis, Texas' "Teacher of the Year," was awarded a symbolic "Learn—and Live" key today at the Texas Federation of Women's Clubs convention.

During a panel discussion yesterday, Dr. Morris Wallace of Texas Tech predicted that the enrollment of colleges and universities will increase and that the quality of education "will bear the imprint of our society."

Dr. A. C. Murphy of the University of Texas cautioned. "It is not the size of the school that determines the quality of secondary schools. We need more learning instead of teaching."

Wesley S. Izzard, publisher and editor of the Amarillo Daily News, discussed federal aid to education. He suggested that money applied nearer its source would be more effective in its accomplishments.

"Federal aid to education is a form of socialism," he said, "and is not the best way out."

L. D. (Red) Webster of Dallas, a vice president of Lone Star Steel Co., in speaking of his tour of Russia last year, told the clubwomen that 90 per cent of Russia's women do manual labor. "They mix cement and drive trucks," Webster said.

Add flare to fish. Chopped parsley or pimiento added to melted butter is delicious served with broiled fish fillets.

—Junior Editors Quiz on— FOOD

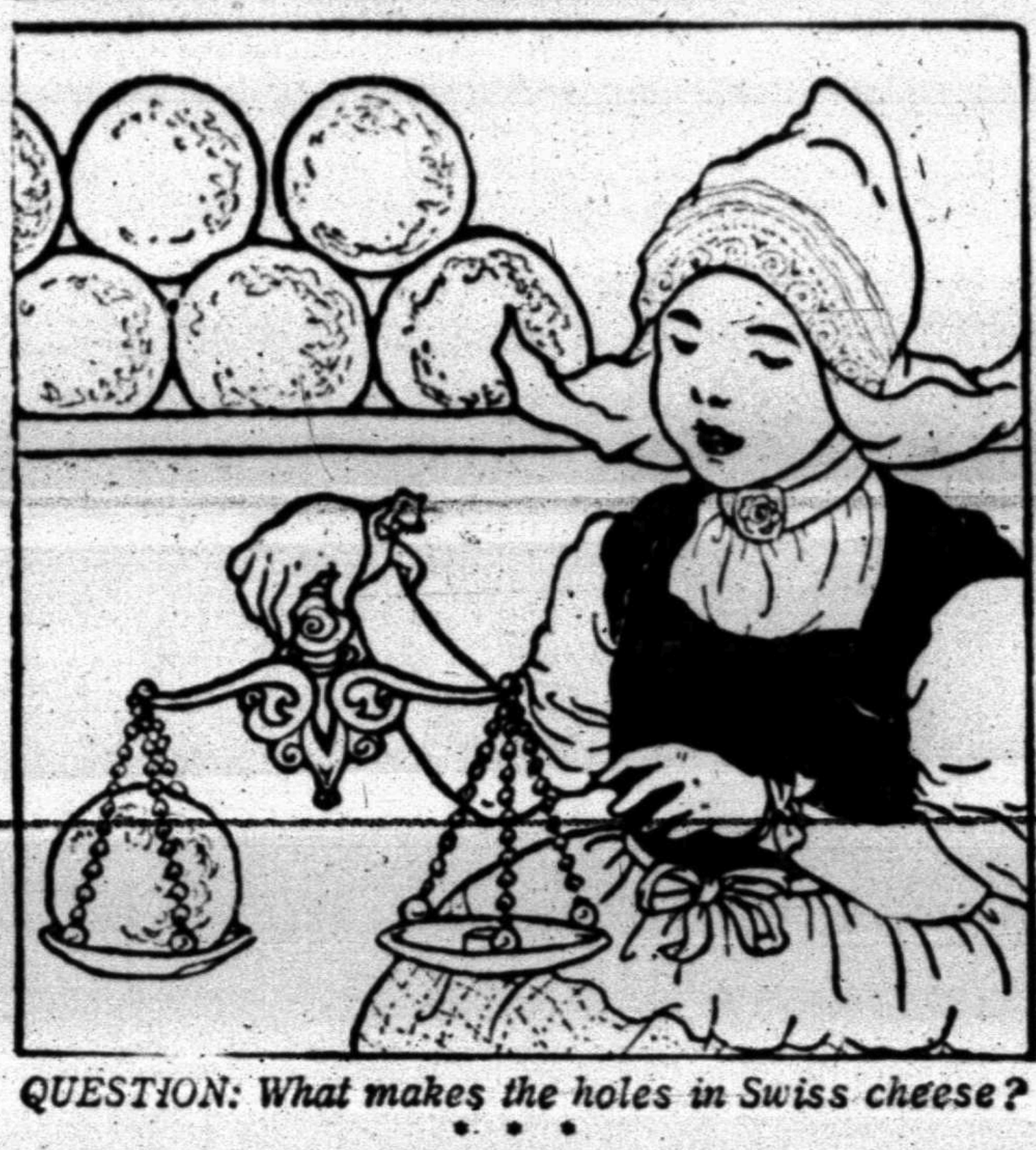

QUESTION: What makes the holes in Swiss cheese?

• • •

ANSWER: All cheese is made from milk. But since the milk of many different animals is processed in many different ways, there are many kinds of cheese with a wide variety of flavors. Swiss cheese is made from cow's milk and has a somewhat sweetish flavor. There are holes about one to three inches apart throughout the cheese. These holes are called eyes and when a Swiss cheese doesn't have them, it is called a blind cheese. After the cheese is made and put into molds it must be cured. A fine Swiss cheese might be cured for eight to 10 months. During the curing process, gas is formed inside the cheese and the gas bubbles make small holes. As the curing goes on, more and more gas is formed and the holes get bigger.

• • •

FOR YOU TO DO: If you live in Wisconsin, New York, Indiana, Illinois, Oregon, Minnesota, Michigan or California, there might be a cheese factory nearby that you can visit. If not, examine the cheeses at the dairy counter of your grocery to see how many kinds there are and the many different places they come from.

• • •

(The $10 award for today's question goes to Dennis Lorenzetti of Bristol, Conn. Mail your question on a postcard to Violet Moore Higgins, AP Newsfeatures, in care of this newspaper. When similar questions are received, Mrs. Higgins selects the one winner.) 5-6

Singer Satisfied With Her Salary

LOS ANGELES (AP) — "Are you satisfied with this salary?" the judge asked.

"Well, I think it's pretty good," replied actress-singer Connie Stevens. "I'm only 20."

The judge then approved a seven-year Warner Bros. contract which starts the pretty blonde at $300 a week and will pay her $1,250 weekly in seven years if all options are exercised.

Emmy Awards Set Tonight

By JAMES BACON
AP Movie-TV Writer

HOLLYWOOD, (AP) — Television's big annual show—the Emmy awards—beams tonight. Most eyes here are expected to be on Fred Astaire and an unnamed guy with a stopwatch.

The ageless Astaire is the favorite of the Vine Street bettors to become Emyy's man of the year. His single program, which took months of rehearsal time to get that relaxed look, has nominations in three major categories.

Most of the so-called experts figure that Astaire will be called to the podium three times—for best single program, best special musical or variety program and best single performance by an actor.

The fellow with the stopwatch comes into his own tonight. The Television Academy doesn't want any repeat of what happened to the annual Oscar show on April 6 when 100 stars were left on stage with nothing to do—and 21 minutes of TV time to fill.

It's more likely that there won't be time enough tonight as the 90-minute show is faced with how to get rid of winners in 42 categories among 197 nominees. Some technical awards will be handed out before showtime.

The golden statuettes will be awarded by the biggest names in television — Bob Hope, Dinah Shore, Jack Benny, Ed Sullivan, Shirley Temple and others. But there will be no master of ceremonies.

No official reason was given for this ommission, but it's remembered that last year Danny Thomas took too long to tell one of his famous jokes, and Milton Berle turned his turn into an audition—one that stole the show and got him back on television after a two-year layoff.

Vice-President Richard M. Nixon will pesent the award for the best news and public service program. He will be cut in from Washington. Most of the show will originate at the Moulin Rouge here, with cut-ins to New York for the winners there.

Gracie Allen has the chance to become the first winner while retired from show business. She is nominated for best actress in a comedy series—for her work before she quit.

Another interesting race has three Western stars shooting it out with three private eyes for the best dramatic series actor. They are James (Gunsmoke) Arness, Richard (Have Gun, Will Travel) Boone and James (Maverick) Garner versus Raymond (Perry Mason) Burr, Craig (Peter Gunn) Stevens and Efrem (77 Sunset Strip) Zimbalist, Jr.

Airtime is 10 p.m. EDT.

If you're calorie conscious you'll be glad to know that buttermilk contains only 85 calories per cup.

Plagued Day And Night with Bladder Discomfort?

Unwise eating or drinking may be a source of mild, but annoying bladder irritations — making you feel restless, tense, and uncomfortable. And if restless nights, with nagging backache, headache or muscular aches and pains due to over-exertion, strain or emotional upset, are adding to your misery—don't wait—try Doan's Pills. Doan's Pills act 3 ways for speedy relief. 1 — They have a soothing effect on bladder irritations. 2 — A fast pain-relieving action on nagging backache, headaches, muscular aches and pains. 3 — A wonderfully mild diuretic action thru the kidneys, tending to increase the output of the 15 miles of kidney tubes. So, get the same happy relief millions have enjoyed for over 60 years. New, large economy size saves money. Get Doan's Pills today!

WOOL & FUR STORAGE!

Protect Your Valuable Woolens and Furs From
Moths, Heat Damage, Etc.
The Only Cold Storage Vault In Snyder!
Have Your Winter Clothes Cleaned and Stored Now!

HIGHLAND PARK CLEANERS
Big Spring Hwy. Phone HI 3-7281

We At Anthony's

Apologize To You . . .

The Confusion Of Remodeling!

. . . and moving merchandise around keeps us a little lost at times and our service may not be as good as it should be.

—BUT—

We Appreciate Your Visit

And We Have Many

SPECIAL VALUES

And A Big

Remodeling Sale

NOW IN PROGRESS!

IN TWO OR THREE WEEK'S WE HOPE TO HAVE OUR REMODELING COMPLETED . . . A NEW STORE THROUGHOUT . . . ONE THAT WILL BE A CREDIT TO SNYDER.

If You Were Unable To Get Waited On . . .
DOLLAR DAY
Come In—We Still Have Many Of Our Dollar Day Specials Available.

Anthony's
C. R. ANTHONY CO.

MOTHER is the Queen of May
Tell her so on Mother's Day!

Give Her **Shadow Line Lingerie!**

Round and round in flattering rows goes this exquisite French cording outlining rows of soft Banlon lace which forms the trim for this seductible robe. White, Pink, Blue. Sizes S-M. $14.95

Introducing another Shadowline first. Our famous "Roulette" set was a best seller in most fine stores in America and here is a worthy successor. Rows of French cording outline a soft Banlon lace at the bodice and lower part of the skirt. Fine opaque 32-gauge dull nylon forms the body of the garment with Angeline sheer accenting the flowing over-layer. You will love the rounded neck so popular in your most flattering dresses. White, Pink, Blue. Sizes 32-38. $12.95

Two layers of heavenly tricot, Angeline sheer over our superb opaque thirty denier nylon. Three dimensional appliques at the lower bodice and neckline. French cording form trailing stems at the waist and French cording back tie for fit. Double rows of cording forms scallops around the hemline. You will love the new V-back treatment. White, Pink, Blue. Sizes 32-38. $8.95

No special occasion dress was ever more beautiful than this frosting-like gown of rows and rows of lace and delicate muted embroidery between bands of Angeline sheer. Underneath is our incomparable dull 32 gauge 30 denier nylon tricot. Truly the highlight of any trousseau. White, Pink, Blue. Sizes 32-36. $19.95

Select For Her!
Beautiful
VANETTE HOSIERY
Seamless Nude Heel 1.50
Seamless With Reinforced Heel & Toe 1.35
Full Fashioned Hosiery
1.50 to 1.95

—Also—
A Beautiful Selection Of Sportswear

Heavenly Angeline sheer in luxurious fullness forming semi-opaqueness. Peter Pan collar edged with French cording. Full three-quarter sleeves and hem line scolloped with French cording. Three dimensional appliques add to the beauty of this picture of simplicity. White, Pink, Blue. Sizes S-M. $10.95

Rogers INC
Ladies' Shop

SPORTS

TIGER BOBBLES COSTLY

Tors Win 5-3 To Keep Hopes Alive

By BUCK FRANCIS

LAMESA, May 6 — A listless Snyder Tiger baseball team blew a 3-0 lead here Tuesday as the Lamesa Tornadoes battled back for a 5-3 decision to get back in the running for the District 3-AAA title.

Lamesa can now tie the Tigers for the title by beating Colorado City in a madeup game at Colorado City next Monday. If the Tors proceed to beat the Wolves, of which they will be heavily favored to do so, a special playoff would then be held between the Tigers and Tornadoes for the right to advance into the state playoffs.

The Tigers literally handed the Tornadoes the victory in Tuesday's game. The Bengals came up with six errors that led to all five Lamesa runs.

Lefthander Tim Roberts pitched his usual fine game for the Tigers, allowing no earned runs on five hits, but loose defensive play led to his downfall. Roberts stuck out four and walked two.

The Tigers scored the only earned run of the day in the third inning when Spencer Dyer led with a walk, moved to second on Steve Free's sacrifice and then scored on a single to left by Jerry Fleming.

Fleming was the only Tiger solving Ken Barr's offerings with any consistency. Fleming spanked a single to center with two away in the first and ultimately scored on a stolen base and a Tornado error.

Then in the third Fleming grounded a sharp single to left that scored Dyer and in his final trip in the fifth Fleming drove centerfielder Ronnie Reeves back near the wall before hauling in his long fly.

Fleming's first inning run gave the Tigers a 1-0 lead and the Bengals moved ahead 3-0 with a brace of tallies in the third. After Fleming drove in Dyer with run No. 2 in the third, he took second on the throw-in and scored on a pop single by Kenny Drake and an error. Drake's hit dropped between third baseman Kenneth Cox and shortstop Frank Doshier.

Fleming, who had held up on the play, broke for third and scored when Doshier overthrew third. K. Drake took third on the error but was later thrown out at the plate on Johnny Drake's grounder.

The Tigers didn't offer a serious scoring threat after the third.

Free led with a single in the fifth and Roberts started the seventh with a one-baser but neither runner made it to second. Free was forced at second on Kenny Drake's grounder and Roberts was wiped out on a double play on a grounder by Dyer.

Lamesa, after spotting the Tigers a 3-0 lead, tied the score at 3-3 in the third and then scored their winning runs in the fourth.

Cox and Bob Corley, the first two Tornado batsmen in the third, got on on errors by second baseman K. Drake. Both were routine ground balls but Drake couldn't find the handle on either one.

Doshier then flew out to right for what should have been three-up and three down. But the Tornadoes took advantage of the new life given them to score three runs and tie up the game. Barr singled to drive in Cox and after Johnny Moffatt flew out to right, Nat Self singled to score Corley and Barr with the tieing runs.

Three more errors enabled the Tornadoes to score the winning runs in the fourth. Everheart led with a walk and raced to third when Roberts' attempted pickoff throw sailed by Mike Moffett at first.

The Tornadoes proceeded to load bases when Reeves walked and Cox got aboard by another error by Roberts. The Tigers would have still gotten by without a run scored except for their third error of the inning.

Corley forced Everheart at the plate and Doshier followed with a grounder to Fleming at short but Fleming's throw to the plate was over catcher Ronnie Wylie's head allowing Reeves and Cox to score.

That ended the scoring for the afternoon.

Lamesa threatened in the fifth when Self singled, moved to second on a sacrifice and was then thrown out at the plate on a perfect throw from centerfielder J. Drake on Everheart's single.

The defeat left the Tigers with a 3-1 district record and 12-11 for the season. Lamesa is now 2-1 in district play and 4-8 for the season.

Next on tap for the Tigers will be a doubleheader against Big Spring here Saturday.

Yesterday's box:

TIGERS (3)

PLAYER	AB	R	H	RBI
Spencer Dyer lf	3	1	0	0
Steve Free 3b	3	0	1	0
Jerry Fleming ss	3	2	2	1
Kenny Drake 2b	3	0	1	0
Johnny Drake cf	3	0	0	0
Charles Glasson rf	1	0	0	0
Terry Lee rf	1	0	0	0
Ronnie Wylie c	3	0	0	0
Mike Moffett 1b	2	0	0	0
Tim Roberts p	3	0	1	0
Total	25	3	5	1

LAMESA (5)

PLAYER	AB	R	H	RBI
Bob Corley lf	4	1	0	0
Frank Doshier ss	4	0	0	0
Ken Barr p	3	1	2	1
Johnny Moffatt 1b	3	0	0	0
Nat Self rf	3	0	2	2
Buddy Wilson 2b	2	0	0	0
Harvey Everheart c	2	0	0	0
Ronnie Reeves cf	2	1	0	0
Kenneth Cox 3b	2	2	0	0
Totals	25	5	5	3

Score by innings:

TIGERS 102 000 0—3

LAMESA [illegible]—5

Errors—K. Drake 3, Roberts 2, Fleming. Moffatt, Doshier. Sac—Free, Cox, Wilson. Stolen bases—Fleming, K. Drake, J. Drake, Self. Left on bases—Tigers 5, Lamesa 6. Double play—Cox to Wilson to Moffatt.

PITCHER	IP	H	R	ER	BB	SO
Roberts	6	5	5	0	2	4
Barr	7	5	3	1	3	4

Umpires — Thompson and Gerloff. Time — 2:05.

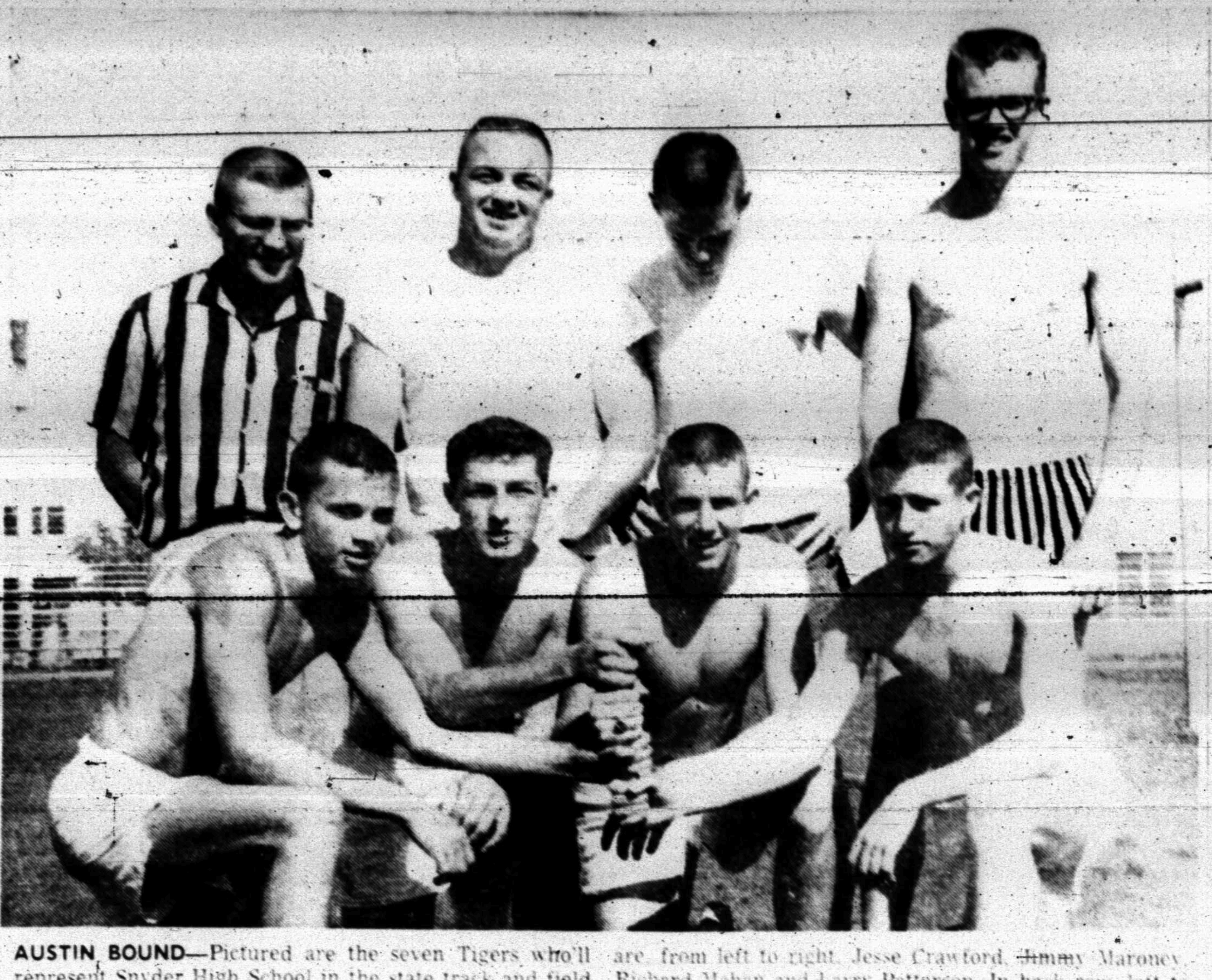

AUSTIN BOUND—Pictured are the seven Tigers who'll represent Snyder High School in the state track and field meet this weekend in Austin. The Tigers will leave tomorrow morning for the scene of the meet. The four fellows in front row comprise the sprint relay team. They are, from left to right, Jesse Crawford, Jimmy Maroney, Richard Mahan and Larry Patterson. In back row, left to right, are Coach Jim Stehley, shot putter Mickey McGrew, high jumper Bill Dubose and hurdler Stanley Woolever. (Lee Watson photograph)

Sweetwater Lady Medal Winner Here

Mrs. Hanna Sepulver of Sweetwater won the medal prize in yesterday's Ladies Invitational Golf Tournament at the Snyder Country Club with a 79.

Out-of-town golfers swept all the prizes in the 18-hole division while local golfers dominated the nine-hole division.

Winning low net in the 18-hole division was Mildred Anderson of Sweetwater with a 73.

Other winners in the 18-hole division were:

Low putts — Mabel Younger, Odessa, 27.

Most 7's — Marilyn Jonston, Seminole.

Best score on No. 2 — Bess Curry, Seminole 4.

High score on No. 8 — Elizabeth Poe, Hamlin.

Peggy Gatewood of Seminole was awarded a prize as the most inexperienced player. She had been playing only three weeks.

In the 9-hole division Dell Dugger of Snyder won low gross honors with a 55. Mary Dyer of Snyder had low net with 41 and Rhada Black of Snyder had low putts with 17.

A total of 34 women took part in the one-day tournament.

Country Club pro Bob Henderson wishes to thank everyone who had a hand in making the tournament a success. Also to the men who waited until the women were through before playing the course.

Tiger Tracksters Off To State Meet

Seven Tiger tracksters will leave early tomorrow morning for the state meet to be held in Austin Friday and Saturday.

It will be the first trip to the state meet for all seven Tigers. The Tiger squad is made up of two sophomores, two juniors and three seniors.

The Class 3A division of the meet, of which the Tigers will be competing, will be unreeled Friday night at Memorial Stadium on the University of Texas campus, scene of the five-division state meet.

The Class AA and AAA will be run off Friday along with preliminaries in Class B and A. Finals in Class B, A and AAAA will be run off Saturday afternoon.

There will be no preliminaries in Classes 3A and 4A.

The Tigers have qualified for seven events in the state meet. Following are the seven Tigers who have qualified for state and the events:

Stanley Woolever — 180-yard low hurdles, 120-yard high hurdles.

Jimmy Maroney — 100-yard dash, 220-yard dash, 440-yard relay.

Jesse Crawford — 440-yard relay.

Richard Mahan — 440-yard relay.

Larry Patterson — 440-yard relay.

Mickey McGrew — shot put.

Bill Dubose — high jump.

The Tigers will be quartered at the Terrace Motel during their stay in Austin.

Andrews will be favored in the Class 3A division with the Tigers and Gainesville expected to battle it out for second place.

The Tigers' Stan Woolever has the second best times in Class 3A in the two hurdle events, 14.6 in the highs and 19.1 in the lows. Jesse Williams of Phillips owns the best time in the highs at 14.4 while Pat Mitchell of Gainesville has the best low hurdle time of 18.9.

The Tigers own the third best time in the 440-yard relay at 43.4. Andrews has the best time at 42.8.

Bill Gabler of the Chicago Cubs drove in 10 runs in one game with Fort Worth of the Texas League in 1954.

PONY LEAGUE TRYOUTS SET THIS WEEKEND

Pony League tryouts have been set for tomorrow, Friday and Saturday, league president Bill Zimmerman announced this morning.

Thirteen-year olds will try out Thursday, the 14-year olds Friday and all boys who are out for spring football drills will try out Saturday.

The tryouts will be held at Pony League Park, starting at 5 p.m. on Thursday and Friday and at 1 p.m. Saturday.

The tryouts are for all boys 13-14 years of age who are not already a member of a local Pony League team.

Team rosters will be filled following Saturday's tryouts.

The Tennessee A & I basketball team averaged 100.7 points a game during the 26-game 1958-59 season.

TIGERS ON THE MOVE

Detroit Makes It Three With Dykes

Is it Jimmy Dykes' hot hand that has Detroit on the rebound in the American League or is this just another of the Tigers' turnabouts for a new manager?

The rotund, cigar-smoking Dykes was plucked off the Pittsburgh coaching staff in the National League by Detroit and replaced Bill Norman as manager Sunday. The last place Tigers had won but two of 17 games and were 10½ games away from first.

Dykes moved fast. He pulled Charlie Maxwell off the bench and put him into the outfield. He made a starting pitcher of Don Mossi. Result: The Tigers won as many in one day under Dykes as they had in almost a month under Norman, sweeping a doubleheader from New York.

Dykes' next move was to bench third baseman Eddie Yost in favor of Ted Lepcio, acquired just last Saturday from Boston. Result: Lepcio hit his first home run of the year, a grand-slam against his late mates that boosted the Tigers to their third straight success under Dykes with an 8-3 victory over the Red Sox Tuesday night.

Despite the victory, the Tigers are last, still 9½ games behind first-place Cleveland. The Indians kept rolling with a 9-1 breeze over Baltimore. Washington gained a virtual tie for second with Baltimore and Chicago by beating the White Sox 8-3. Kansas City slipped to fifth as the seventh-place Yankees ended their losing string at five with a 3-2, 10-inning victory over the Athletics.

In the National League, Milwaukee reclaimed first place by beating Los Angeles 3-2 in 16 innings after Cincinnati had knocked off San Francisco 3-2. The Chicago Cubs beat Pittsburgh 6-3 and Philadelphia tapped St. Louis 8-7.

Larry Osborne hit a solo homer and Johnny Groth socked a two-run pinch-hit homer for the Tigers, who put it away when Lepcio's slam capped a five-run fourth against loser Jerry Casale (1-3). Jim Bunning, who had lost three, won his first.

Southpaw Don Ferrarese [illegible] matched his victory total of last year with a one-hitter for the Indians, blanking his ex-mates. He also went without a hit until Bob Nieman homered with one out in the seventh. The Tribe, now 14-5, compared to the 12-7 record they managed in their first 19 games while setting an AL record with 111 victories in 1954, scored five in the first off loser Jack Harshman (0-4).

Bill Skowron drove in two runs for the Yankees, bringing the winner home with a sacrifice fly. Rip Coleman lost it in relief, giving up a walk and Gil McDougald's single ahead of the fly ball. Tony Kubek's first 1959 homer broke a 1-1 tie in the eighth against A's starter Ned Garver, but Kansas City chased Whitey Ford with a tying marker in the ninth on Hal Smith's single, two walks and Preston Ward's sacrifice fly. Bob Turley (3-3) won it in relief, fanning the side in the 10th.

LL MOTHERS TO MEET FRIDAY

A meeting of all Little League mothers will be held Friday at 1:30 p.m. in the East Elementary Auditorium, Mrs. Charlie Morrow, president, announced today.

Officers for the coming year will be elected at Friday's meeting.

Plans for operating the concession stands at Little League games, an annual project of the Little League Auxiliary, will be made at Friday's meeting.

Mothers of boys in both the National and American Little Leagues are urged to be in attendance Friday.

COOLER REPAIR!

Let Us Sand Blast and Plasticoat
Your Cooler NOW! Avoid The Rush!
Cooler Pads, Floats, Pumps, Tubing, Etc.

COMPLETE AIR CONDITIONING SERVICE

SNYDER HEATING & AIR CONDITIONING CO.

Big Spring Hwy. Phone HI 3-4411

BUSINESS SERVICE
Who Sell What & Where Is He?

BUTANE

Call Scurry Butane Company HI 3-3721 for prompt gas delivery. Sales & Services, domestic & commercial appliances.

ELECTRICAL

SERVING this area 10 years with dependable electric motor repair, rewinding and service. Canyon Electric, Big Spring Highway. Phone HI 3-6518

FURNITURE

Frigidaire refrigerators, washers, Sylvania Television. Also large selection of quality furniture at King & Brown.

Pastimes In Sports
By Howard M. Milburn

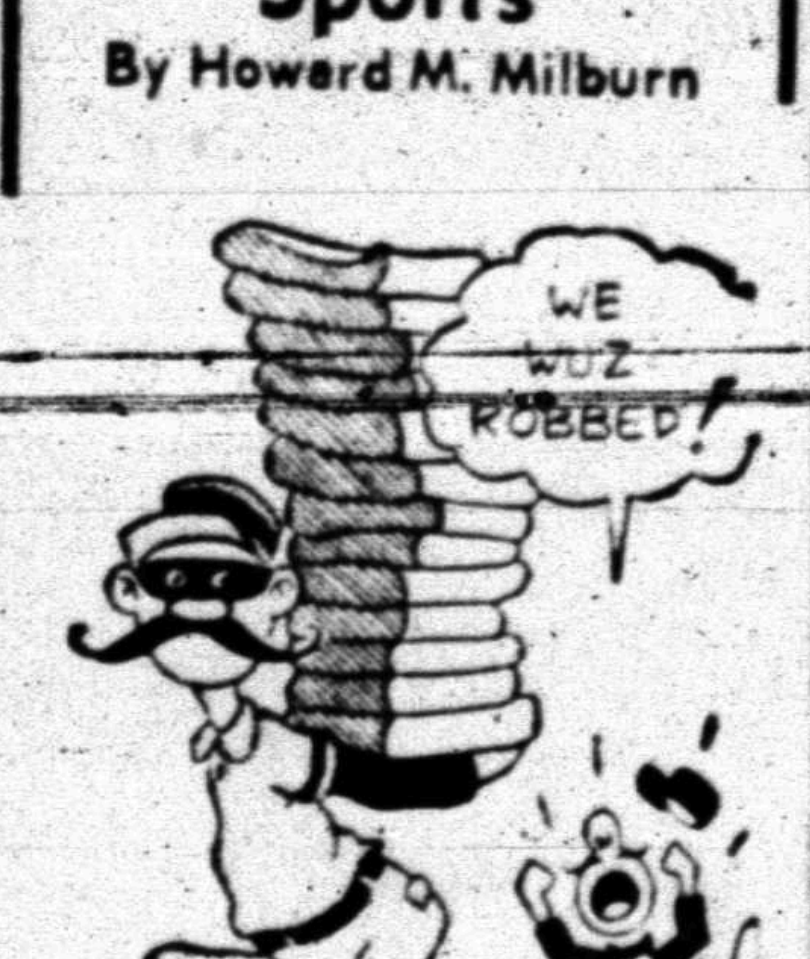
WE WUZ ROBBED!

BALL PLAYER HARRY STOVEY STOLE 156 BASES DURING ONE SEASON IN 1888 ...

Midwest Insurance Agency
1907-40th St. Ph. HI 3-6306

Give Mom A Special Treat By Dressing Up
For HER On
MOTHER'S DAY!

the Botany "500" look

as tailored by Daroff

DAROlite
CREATES YOUR MOST FLATTERING LIGHTWEIGHT SUIT:

...cool, comfortable, wonderfully light, enhanced by the 'BOTANY' '500' LOOK ...a look of perfection achieved by Daroff tailoring. See this gifted warm weather suit today. $55.

Rogers INC
Men's Shop
West Side of Square

In comfort, too, Plymouth gives you the . . .

BIG DIFFERENCE

PLYMOUTH'S SO EASY TO GET IN

PLYMOUTH'S SO EASY TO RIDE IN

–"Easy does it" when you travel in a new Plymouth

There's a Big Difference in comfort among low-price cars and Plymouth gives it to you! Just open the wide front door; swing a Swivel Seat* around, sit down and swing to face the front—without ducking, stooping, or banging your knees! Do you like relaxing big-car comfort? Plymouth is the *one* low-price car roomy enough to give it to you (see chart below!). What a big, *big* difference there is in Plymouth's super-smooth Torsion-Aire Ride that's standard equipment on all models. And you can really see comfortably in all directions.

*Available on some models at extra cost. Standard on Sport Fury.

BIG DIFFERENCE IN COMFORT

(Comparisons made of 4-door hardtops)	PLYMOUTH	CAR "C"	CAR "F"
HIGHEST FRONT DOOR	✓		
WIDEST FRONT DOOR	✓		
MOST FRONT HEADROOM	✓		
MOST FRONT LEGROOM	✓		
TORSION-BAR FRONT SUSPENSION	✓		
ORIFICE-TYPE SHOCK ABSORBERS	✓		
COMPOUND CURVED WINDSHIELD	✓	✓	
SWIVEL SEATS AVAILABLE	✓		

BIG DIFFERENCE IN ECONOMY

Plymouth, traditional economy champ, again won its class in the Mobilgas Economy Run for the *third straight year!* In this recognized competitive test for economy, a Plymouth V-8 averaged 21.15 miles per gallon. Proof of Plymouth's Big Difference in economy!

BIG DIFFERENCE IN PERFORMANCE

Torsion-Aire Ride virtually eliminates roll and sway, makes for unmatched handling. And Plymouth's V-8 engines, topped by the low-extra-cost New Golden Commando 395, are the biggest in their field.

Take Plymouth's "Two-Mile Try-Out" Now!

See any Plymouth dealer or salesman. He'll prove all low-price cars cost about the same, but that only Plymouth gives you the Big Difference for your money. And ask him for your "Two-Mile Try-Out."

So much the same in price . . . so *different* on the road

Plymouth

ANNOUNCEMENTS A

LODGES A-1

Called meeting Scurry Lodge Thursday May 7. [illegible] A. [illegible]
J. J. Tatum, WM
J. J. LeMond, Sec.

PERSONAL A-3

[illegible] you keep your carpets so clean [illegible] of course [illegible] Barron [illegible]

[illegible] HI 3-5628 if you have anything [illegible] We pay top money for furniture [illegible] sporting goods or anything of value [illegible]

AUTOMOBILES B

AUTOS FOR SALE B-1

FOR SALE 1958 FORD Fairlane 500 [illegible] hardtop R&H air conditioned [illegible] 265 h.p. [illegible] motor [illegible] selling going back to school [illegible] see at 2609 Ave. J.

1956 OLDSMOBILE four door sedan All [illegible] air conditioned nylon tires [illegible] Phone HI 3-[illegible] after 5:30 p.m.

FOR SALE 1954 Studebaker Champion [illegible] can be seen at [illegible] Phone HI 3-[illegible]

IT'S A BAD SITUATION

But due to financial difficulties beyond my control, my faithful work car must go. First $265.00 buys the cleanest '50 Chevy in West Texas. See at 303-33rd be[illegible] 6:00 p.m.

AUTOMOBILES B

TRUCKS FOR SALE B-2

FOR SALE Cotton and seed hauling [illegible] trucks trailers permits and equipment [illegible] Call or see Don Drum [illegible] HI 3-[illegible]

[illegible] FORD pickup Radio heater extra clean excellent condition Phone HI 3-[illegible] or HI 3-[illegible]

AUTO RADIATORS B-11

SNYDER RADIATOR SERVICE
FRANK D. STEPHENSON
"THE RADIATOR MAN"
CLEANING—REPAIRING
NEW—REBUILT
1135 Ave. T Dial HI 3-4131

BUSINESS OPP. C

MARINE BUSINESS Boats motors [illegible] equipment by owner Call HI 3-[illegible] or HI 3-[illegible] at night

FOR SALE or trade R & B [illegible] Highway 180 Box 38 [illegible]

BUSINESS SERVICES D

HOME CLEANERS D-8

[illegible] CARPET and Furniture cleaning [illegible] service Free mothproof [illegible] carpet cleaning Dial HI 3-[illegible]

[illegible] authorized sales and service [illegible] Free Home demonstration [illegible] Mayes HI 3-4732

HATTERS D-9

HATS CLEANED and blocked Deluxe Cleaners We deliver Phone HI 3-3231

HAULING-DRILLING D-10

TRASH HAULING Will haul any trash [illegible] pick up $3.00 per pickup [illegible] R. A. Smith Jr. Phone HI 3-[illegible]

PAINTING-PAPER D-11

Call C. R. Agee HI 3-4[illegible] or HI 3-5122 for painting paperhanging texturing Free estimates courteous service All work guaranteed

For
SPRAY PAINTING
Call
Emmitt Hall or Valon Renton
HI 3-3097 — HI 3-5689
UNION PAINTING SERVICE

PROFESSIONAL D-14

[illegible] well drilling [illegible] Phone HI 3-[illegible] Eagle [illegible]

TAILOR-CLEANERS D-18

UPHOLSTERY FURNITURE Rugs Carpets Drapes and Mothproofing Deluxe Cleaners Phone HI 3-3231 for free estimate

MISCELLANEOUS D-26

STORM CELLARS Any kind of new or repair work No down payment Three year terms Phone HI 3-4973

CALL O. C. FLOYD for free estimates on concrete or tile work Dial HI 3-7224

MARK EVERY GRAVE—Exclusive dealer Clemmer Monument Works A[illegible] Highway Abilene Texas Phone OR 3-[illegible] or HI 3-[illegible]

CADDELL'S WASHING MACHINE REPAIR Pick up and delivery wringer type [illegible] automatic [illegible] Phone HI 3-[illegible]

CESSPOOL SEPTIC tank Pierce Moffett 1[illegible] O'Neal Street Snyder Texas Dial HI 3-7[illegible] or HI 3-5684

Yard and
Garden Plowing
ROSCIE WILLIAMS
Phone HI 3-5732
or
TOBY LAMMERT
HI 3-6460

EMPLOYMENT E

HELP WANTED MALE E-1

WANTED Welders to work full-time Must be reliable sober references preferred Apply in person Burchett Iron Works Lubbock Highway

WANTED Young man for sales work Must have high school education Local firm Salary and commission Experience not necessary Apply in own handwriting Box D-9 c/o Snyder Daily News

WANTED TO hire colored man to do yard work Phone HI 3-3783

HELP WANTED FEMALE E-2

WANTED EXPERIENCED beauty operator Apply at [illegible] Salon Martha [illegible] Phone HI 3-6[illegible]

HELP WANTED Reliable lady for ironing Phone HI 3-4209

Classified Ads
They Get Results
Phone
3-5486

EMPLOYMENT E

HELP WANTED MISC. E-3

WANTED Male or female [illegible] book [illegible]

SALESMEN, AGENTS E-4

WANTED MAN over 40 years to sell [illegible] in Snyder area business firms Reply P.O. Box 1086 Snyder

MAN WANTED Are you dissatisfied with your work? Would you like a business of your own? If so write Rawleigh's, Dept. TXD-[illegible] Memphis Tenn.

WOMAN'S COLUMN H

CHILD CARE H-3

Will care for your children day or night Mrs. Bama David 303-29th Street Phone HI 3-5605

CARE FOR your children day and night Free transportation Mrs. J. C. Beavers [illegible] 25th Street Phone HI 3-3938

LAUNDRY SERVICE H-5

IRONING WANTED 1404 24th Street

MISCELLANEOUS H-7

WANTED WASHING Ironing and baby sitting Mrs. Stanley Green 2800 Ave. G. Phone HI 3-5300

FARMERS EXCHANGE J

GRAIN, HAY, FEED J-2

COTTON SEED FOR SALE [illegible] [illegible] Pedigreed seed [illegible] and germination tested Irrigated [illegible] $3.50 Bushel and up In Bulk R. H. [illegible] Phone HI 3-[illegible]

LIVESTOCK J-3

SIXTEEN GOOD white Chester pigs [illegible] weeks old eligible to register $10.00 each Phone HI 3-4[illegible]

FARM SERVICE J-5

CUSTOM PLOWING one way listing [illegible] and combining J. B. Early Sr. Call HI 3-3[illegible]

ONE WAY plowing grain sowing crop planting and listing John Bruton phone HI 3-[illegible] or HI 3-7438

MISCELLANEOUS J-6

WESTERN STORMPROOF [illegible] for sale Homer [illegible] miles north of Paymaster gin or call HI 3-[illegible]

[illegible]

MERCHANDISE K

BUILDING MATERIAL K-1

PAY CASH
AND SAVE!

Strong Barn Corrugated Iron	$9.95
2x4 & 2x6 Good Fir	$7.95
1x6 Dry Pine Sheathing	$5.95
24x24 2 Lt. Window Units	$9.95
215 Lb. Comp. Shingles Economies	$5.25

VEAZEY CASH
LUMBER CO.
Lamesa Hwy. Ph. HI 3-6612

HOUSEHOLD GOODS K-4

Phone HI 3-3342 if you want to buy or sell used furniture Nichols Furniture and [illegible]

AUCTION SALE Every Thursday night 7:30 p.m. If you want to sell anything call us Home Town Auction House 1801-24th Phone HI 3-9622

SEE GILES for new and used furniture We buy and sell 2032 Avenue S Phone HI 3-5552

Sewing Machines Rentals Repair Service Supplies Allen Sewing Machine Center [illegible] 25th Snyder Dial HI 3-4812

AUTHORIZED DEALER FOR
New Home and Free-Westinghouse Sewing Machines Kirby Vacuum Cleaners Repairs parts service and rental on all makes
NEEDLECRAFT SHOP
East Side Sq. Ph. HI 3-3961

SMALL REFRIGERATOR good condition Ideal for lake cabin Can be seen at [illegible] Avenue U after 6:00 p.m.

NURSERY PLTS. FLOW. K-6

BARNYARD FERTILIZER $5.00 a pick-up load Call HI 3-6620 or HI 3-5732

ST. AUGUSTINE grass Page Nursery 801 26th Street Phone HI 3-7142

SPORTING GOODS K-8

12 H.P. SEA KING outboard motor and 12 ft. Lone Star boat home made steel trailer $400.00 will buy it all Phone HI 3-7490

[illegible] HORSE Mercury outboard motor for [illegible] HI 3-[illegible]

MISCELLANEOUS K-11

Trash can holders clothesline poles wrought iron work Merritts Blacksmith Shop Big Spring Hwy Phone HI 3-9124

BEDDING PLANTS tomato plants pepper plants Page Nursery 801 26th Street Phone HI 3-7142

1,000 CU-BIT [illegible] squirrel type air conditioner like new [illegible] reasonable Phone HI 3-4[illegible]

TRAILER HOUSES K-16

MIKE LAMMER
MOBILE HOMES

Your Authorized Dealer For
SPARTAN—"M" SYSTEM—SPARCRAFT
Trailer Supplies and Accessories
We trade for anything
5%—Up to 7 years financing
On Air Base Rd.—Just Off Hwy. 80 West
Ph. OR 3-3451—Abilene, Texas
Ph. AM 3-3781—Big Spring

CLEAN two-bedroom trailer house for sale or trade for equity in house Royce Parsley Weber's Trailer Courts

HOUSE TRAILERS
FOR SALE OR RENT
Small Down Payment
On Rental Purchase Plan
No Interest or Carrying Charges
Frank Reff 405 East Highway

RENTALS L

BEDROOMS L-1

ROOMS $6.00—$7.00—$8.00 per week 2305 26th Street 4 blocks west of bus station

FURNISHED APTS. L-3

EFFICIENCY apartments 304 28th Street

TWO ROOM and three room furnished apartments also two bedroom apartments Jack and Jack Realty Phone HI 3-3452

LARGE TWO-room furnished apartment Bills paid 601 East 29th

Two room and bath efficiency apartment Bills paid $40.00 per month Couple or individual 607 29th Street

LARGE THREE room furnished duplex all bills paid See Merle Newton Realty or Phone HI 3-6928

BAR-A MOTEL near school furnished apartments motel rooms refrigerated air conditioning and telephones Reasonable rates HI 3-[illegible]

Furnished apartments and bedrooms with maid service and carport Lamesa Highway 180 Phone HI 3-6697 The Skyline Motel

NICELY FURNISHED two-bedroom duplex apartment near shopping center Phone HI 3-3661

MODERN APARTMENT

In year 'round air conditioned building, completely furnished, carpeted tile bath, electric kitchen. The very finest available. Rent $110.00 per month, all bills paid. Also available on long term lease.

The Canyon Co.
905-25th St.
Phone HI 3-6311

FOR RENT two bedroom furnished apartment in Waymar Apartment Building Lots of closet and storage space air conditioned 1917 Coleman Apt. No. 1 Phone HI 3-6306

CLEAN MODERN Two rooms and bath $45 bills paid 316-25th Street

TWO ROOM furnished apartment Private bath Garage Couple only No pets 1308 30th Street Phone HI 3-6146

THREE ROOM and bath conveniently located Apply North downstairs apartment 3002 Ave. S

FOR RENT three room furnished apartments 1704 Ave. R

FURNISHED & UNFURNISHED
APARTMENTS
One and Two Bedrooms
1. All utilities paid.
2. Newly Redecorated.
3. One block shopping center.
4. Catering to Singles & Couples
BILTMORE APTS.
2702 Ave. E Ph HI 3-9102

CANARY COTTAGES
All bills paid.
Kitchenettes
Reasonable Rates
1111 - 26th Street

Everybody Reads The Classified Ads — You Are!

See Our Complete Line of PIANOS

WURLITZER STORY & CLARK MASON & HAMLIN GULBRANSEN

- Wurlitzer Organs
- A Large Stock of Reconditioned Pianos
- Magnavox Hi-Fideltiy Record Players

McCREIGHT MUSIC CO.
305 E. Broadway Phone RE 4-4733
SWEETWATER, TEXAS

NEW
1959 PLYMOUTH
SPECIAL PRICE $1950.00
POLLARD MOTOR CO.
2103-25th. Street
Imperial - Chrysler - Plymouth
Dealer

T. C. GOSS CAR LOT
BIG SPRING HIGHWAY

'57 FORD	2-door Custom '300'. Heater.
'55 FORD	4-door Custom. R&H, Auto. Trans.
'55 BUICK	Super Riveria. R&H, Dyna-Flo Trans.
'57 CHEV.	4-door. Radio. Heater.
'53 CHEV.	½-Ton Pickup.
'53 CHEV.	Bel Air door. R&H.

RENTALS L

FURNISHED APTS. L-3

Clean Modern two-rooms and bath $45 Bills paid 318 25th Street

LARGE NICELY furnished two-bedroom [illegible] bath apartment [illegible] quiet neighborhood 2211 28th [illegible] HI 3-[illegible]

Uptown Living Bills paid completely furnished Telephone television available Three and one-half blocks West of town square 2207 25th Street Call HI 3-6323

EAGLE MOTEL

Catering to commercial and working men. Maid service, free TV, wall to wall carpet, ceramic tile showers, air conditioned, panel ray heat and telephones. Reasonable rates by day or week.

1 MILE WEST OF SQUARE
ON U. S. 180

ONE of the most beautiful two bedroom apartments in Snyder with wall to wall carpet Air conditioned and all new furniture Come by and see this lovely apartment at 1907 Coleman HI 3-9822

LARGE THREE room furnished apartment Air conditioned Bills paid Dial HI 3-[illegible]

UNFURNISHED APTS. L-4

NICE TWO bedroom unfurnished apartment for rent Inquire at 1800 28th St. or phone HI 3-3163

UNFURNISHED apartment for rent 200 31st Street Call HI 3-3441 or HI 3-6[illegible]

CREST APARTMENTS
Nice clean, well located two bedroom unfurnished apartments Upstairs—$45 and downstairs—$55 For more information call HI 3-9822 See at 1907 Coleman

TWO APARTMENTS both unfurnished located at 1909 Coleman Call Gray's Style Shop or HI 3-4972

Unfurnished three room duplex 2806 Ave. X To see Phone HI 3-4592 or HI 3-6486

FOR RENT unfurnished downstairs apartment Plumbed for automatic washer and recently repainted Water paid 1916 Coleman Phone HI 3-3305

Two Bedroom unfurnished Waymar Apartment 1901 Coleman downstairs Call Pope at HI 3-3488 or after 6 at 3-7166

FURNISHED HOUSES L-5

THREE ROOM furnished house bills paid air conditioned Apply at 2818 Ave. D or call HI 3-6724

Three room house Bills paid [illegible] water well Thornton apartments Phone HI 3-6706

TWO BEDROOM [illegible] house at 2607 Ave. S Phone HI 3-7622

FOR RENT Redecorated three-room furnished house located 2608½ Ave. U Apply 2608 Ave. U

RENTALS L

FURNISHED HOUSES L-5

EFFICIENCY APARTMENTS bills paid [illegible] Phone HI 3-5[illegible]

[illegible]

UNFURNISHED HOUSES L-6

TWO BEDROOM and three bedroom unfurnished houses Jack & Jack Realty Phone HI 3-3452

FOR RENT two bedroom unfurnished house at 2805 Ave. S Phone HI 3-[illegible]

UNFURNISHED TWO bedroom house 108 30th Street Phone HI 3-4[illegible]

FOR RENT Nice two-bedroom house [illegible] at 2011 29th Street Call HI 3-5[illegible]

THREE-ROOM and bath unfurnished house $35.00 per month Phone HI 3-4252 or HI 3-[illegible]

WANTED TO RENT L-8

MOVING FROM Dallas in June Need [illegible] 3 bedroom unfurnished house Can furnish references Call EX [illegible] Collect or write 115 Bruner Dallas Texas

REAL ESTATE M

BUSINESS PROPERTY M-1

FOR RENT 41x200 ft. lot with surrounding [illegible] ft. net wire fence also shop building 20 x 30 ft. Ideal for small construction co. etc. See T. C. Goss Goss Car Lot Big Spring Highway

FOR SALE Major super station downtown Snyder Good opportunity for right party Give name address and phone number Write Box H-7 Care Snyder Daily News

HOUSES FOR SALE M-2

FOR SALE by owner 3 bedrooms carpet fenced and landscaped 3708 Ave. U Call HI 3-[illegible]

FOR SALE by owner two bedroom house [illegible] carpeted carport low down payment 103 Missouri Phone HI 3-[illegible]

FOR SALE Three room furnished house to be moved Ideal for lake cabin Inquire at 3412 30th St.

$800.00 DOWN

For Sale by owner, newly redecorated two-bedroom home with large kitchen and den. 3790 Dalton Drive. Phone HI 3-6194.

REAL ESTATE M

HOUSES FOR SALE M-2

REAL ESTATE

NEW [illegible] large [illegible] $15,900 FHA [illegible]

NORTH large two-bedroom [illegible] down payment good [illegible]

MERLE NEWTON REALTY
2612 Ave. F Phone HI 3-6928

FHA HOMES

215-36th Street—EAST SNYDER—Just 3 blocks from East Elementary School. Very nice 2 bedroom home with fenced back yard, air conditioning and carpeted living room and hall. Only $8,750.00 and monthly payments of $63.00. OWNER WILL PAY PART OF CLOSING COSTS AND IT ONLY TAKES $450.00 to move in.

3608 Hill Avenue—EAST SNYDER—Just 2 blocks from East Elementary School. LOVELY NEW 3 BEDROOM BRICK HOME now under construction. Completed in 3 to 4 weeks. Very reasonable sales price and $850.00 moves you in. BUY NOW AND PICK YOUR COLOR SCHEMES.

SCOTT & SCOTT
REALTY COMPANY
1907 40th Street
Dial HI 3-6306 or HI 3-6307

IT'S A PLEASURE

to offer this charming home with 3 bedrooms, 1½ baths, central heat, etc., fence, 2 car garage, 3 years old and near school. Priced at $14,500.00. Has $12,000.00 EXISTING loan at 4½ per cent.

Don't wait—we sell 'em.
H & H DEVELOPMENT CO.
503 E. Highway
Dial HI 3-9326

FOR SALE by owner Two bedroom, den, fenced yard, carpet and drapes. [illegible] Ave. Call HI 3-6483 after 5 p.m.

TWO BEDROOM with den $850.00 for equity Monthly payments $59.00 [illegible] Missouri phone HI 3-[illegible]

REAL ESTATE M

HOUSES FOR SALE M-2

WAX NO MORE
MY LADY!

Kiddie [illegible] fully carpeted, 3 bedroom Austin stone home in Colonial Hills [illegible] a love [illegible] Price $2[illegible] NO more—NO less—NO trade in.

Call Joe Hampton or Eve Heath
with
H & H DEVELOPMENT CO.
503 E. Highway
Dial HI 3-9326

FACING THE SUNRISE

Is this beautiful big two bedroom home, large den, extra large living room and two baths in Old West Snyder. Living room carpeted. On large corner lot. Extra nice two bedroom on rear lot goes with this home for income. Price is right. Exclusive—call for an appointment to see this.

Large Two Bedroom

In Southeast Snyder, extra large rooms, tile bath, air conditioned, [illegible] fenced back yard. Small equity and assume monthly payments of $65.00.

MOVE RIGHT IN

Brand new three bedroom, complete in every detail with air conditioning, central heat, two baths and plumbed for washer. $400.00 cash down payment plus closing costs.

We need good listings in 2 and 3 bedroom homes in every location.

To Build or Buy See
PINNELL REALTY CO.
1712-25th
HI 3-3524 HI 3-6356
HI 3-4569

REAL ESTATE M

HOUSES FOR SALE M-2

LOVELY LARGE two bedroom [illegible] and [illegible] can be purchased [illegible] payment Call HI 3-3[illegible] [illegible] Sunday [illegible] HI 3-[illegible]

YOU CAN TAKE AWAY
BUT YOU CAN'T ADD TO

The many fine features of this lovely brick two bedroom and den suburban home. This home has carpet, double garage, own well and electric pump, also city water and fenced back yard. Located Southwest Snyder and is less than a year old.

Nice 2 bedroom home, fenced yard, patio, well landscaped, can rent with purchase.

Older two bedroom house on Ave. X on large lot with good garage. $250.00 total down payment. Balance like rent. Total price $3,500.

Mrs. W. A. Wells
Mrs. Ray Keenan
Mrs. Bill Brown
JACK & JACK REALTY
Phone HI 3-3452 Phone HI 3-5642
611 East Highway

LOTS FOR SALE M-4

THIRTEEN LOTS for sale in group or individually Located 17th and Ave. L across from Northeast Elementary School Call Ralph Neal HI 3-3283

FOR SALE One lot 125 ft. front Located in Indian Hills Addition in Snyder Call Joe Melton Box 434 Colorado City

FARMS-RANCHES M-6

330 acres of the Whittemore Estate in Section 37 Jones County North of Anson Can sell $130.00 per acre Easy terms A. F. McKnight H. H. WATSON, REALTOR, Texas Bank Bldg., Dallas

LOANS-OIL ROYALTIES M-8

I Will Buy Producing
SACROC ROYALTY
No Deal Too Small or
Too Large.
HUGH BOREN, JR.
Phone HI 3-3651

YOU CAN AFFORD A NEW HOME IN PARKWAY ADDITION NO. 2

1909 SCOTT STREET—JUST EAST OF WAYMAR APARTMENTS

Why Pay Rent, When You Can Own One Of These Beautiful Economy Priced Homes For Less?

THESE LOVELY NEW HOMES FEATURE:

- THREE BEDROOMS
- PAVED STREETS
- LARGE LOT
- PLUMBED FOR AUTOMATIC WASHER
- ABUNDANCE OF FLOOR SPACE
- BRICK TRIM
- RESTRICTED ADDITION
- CHOICE OF FLOOR PLANS
- GLASS LINED WATER HEATERS
- CHOICE OF COLORS
- PANEL RAY HEAT
- CLOSE TO ELEMENTARY SCHOOL

$250.00 MOVES YOU IN! ONLY $60.00 MONTHLY PAYMENTS

IMMEDIATE POSSESSION

THESE LOVELY HOMES INTRODUCED BY:

Stardust Construction Co.

Contact Sales Representative At 1907 Scott St.
PHONE HI 3-7452

Woman Flier Due To Leave Panama

By LUIS NOLI

PANAMA (AP) — A Texas woman flier grounded for 10 days in Panama after landing during the invasion crisis planned to take off today for Colombia and Venezuela.

Mrs. Marian Burke of San Antonio, flying with her 15-year-old son Johnny, described her delay as "uncomfortable but understandable."

Mrs. Burke stopped at David in Panama's Chiriqui province April 26 on her way to Maracay, Venezuela, to deliver the single-engine plane she was flying.

A small force of Cubans had just landed on Panama's Caribbean coast, trying to launch a revolution against President Ernesto de la Guardia. Officials had a major case of invasion jitters and grounded Mrs. Burke's plane. She said they also advised her that the plane might be commandeered by the government.

Mrs. Burke said she was not placed under arrest but told she would have to turn over the keys to the plane if she wanted to leave the city. Rather than do this she stayed in the Hotel Nacional for a week until the invaders surrendered and the crisis calmed down.

She was able to contact Panama's director of civil aeronautics, Juan Mas, last weekend. After hearing her story he made arrangements to clear her plane.

She flew to Panama City on Sunday. Weather permitting, she hopes to make Venezuela in one day with only a short refueling stop at Barranquilla, Colombia. The plane is being delivered to Ed Cloud, a part-time resident of San Antonio who now lives with his family in Venezuela.

There's A Difference In Shorts, Says Judge

NEWPORT, Ky. (AP) — The man who stripped down to his shorts Monday in a do-it-yourself laundry found out Tuesday why he shouldn't.

"What's the difference?" he asked. "These women come in here in shorts to do their laundry. Why can't I?"

"It's a diference of the shorts," Acting Police Court Judge Conrad G. Matz told him. Then he fined the man, James Hamlery, 59, of Cincinnati, $10 and cost and told him to get out of Newport.

Judge Matz said the difference was that the shorts worn by Hamlery were just plain underwear—neither decorative nor decorous.

Hal McIntyre Dies Of Burn Injuries

LOS ANGELES (AP) — Bandleader Hal McIntyre, 44, died Tuesday of burns suffered in a Hollywood apartment fire.

He was found Sunday huddled under a blanket on the kitchen floor of his vocalist's apartment. Firemen said he apparently fell asleep while smoking.

He started leading a band at 16 and played saxophone and clarinet with the Glenn Miller Orchestra.

A native of Kentucky, he is survived by his estranged wife and their two children, living in Cromwell, Conn.

Mayor Nearing His 12th Or 13th Term

JACKSON, Wyo. (AP)—Barring an unexpected write-in campaign Harry Clissold, 66, will be elected to his 12th or 13th term as mayor next Tuesday.

"It's been so long I can't remember," Clissold said when asked the date of his first election. "It was 1935 or 1937."

"I've been trying to get someone to take the mayor's job for years, but just can't seem to get rid of it," he remarked.

Elvis To Start TV Spectacular Series

HOLLYWOOD (AP) — Elvis Presley will start a once-a-year series of television spectaculars for ABC next spring, when the rock 'n' roll singer gets out of the Army.

Presley's manager, Col. Tom Parker, announced signing of the agreement Tuesday. Terms and length of the contract were not disclosed.

For a well-loved Mother
America's
Best-loved Slipper
DANIEL GREENS

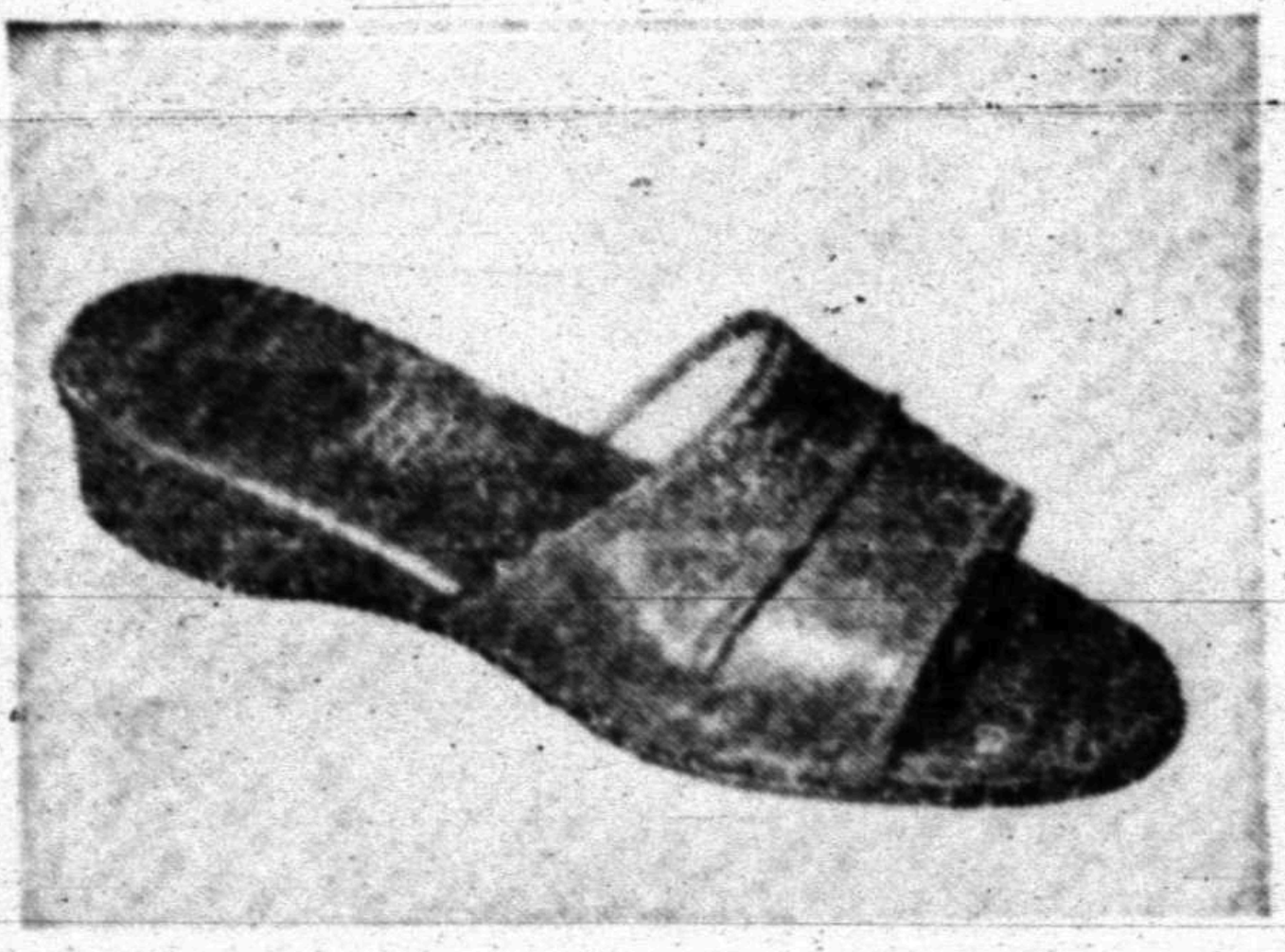

The Dormie . . .

Supple soft leather with fabric lining and padded leather sock. Cushion leather sole with special soil-proof finish.

$5.50

Many Other Styles And Colors

THOMPSON'S
Southeast Corner of Square

Mother's Day
MAY 10th

And Here's a Gift She'll Really Appreciate!

GENERAL ELECTRIC
mobile maid DISHWASHER

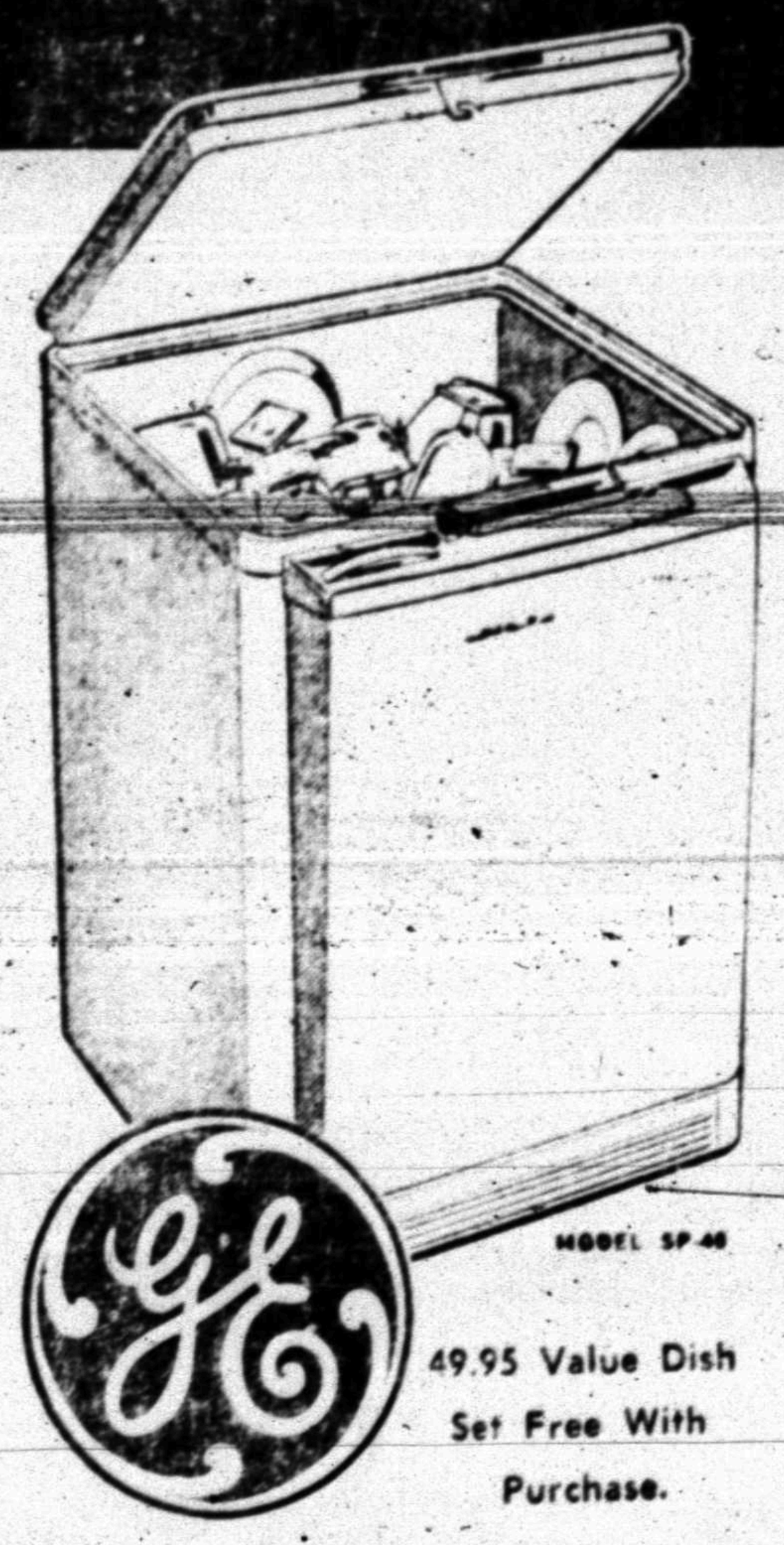

DOES ALL THE WORK . . .
NOT JUST THE WASHING

- NO MORE RINSING—New Flushaway Drain liquefies and removes excess soft food particles before washing starts.
- NO INSTALLATION—Handy hose connector fastens on faucet of most any sink, and plugs into ordinary grounded electric outlet.
- GIANT SIZE CAPACITY—Holds service for ten, or family service for five, including preparation dishes. For parties, takes up to 66 glasses.
- COMPLETELY AUTOMATIC—Has two built-in "Power Scrub" rinses, then washes, triple rinses and electrically dries . . . just load, start and relax.
- SANITIZES DISHES—Ask for free booklet, "How Dishwashing Effects Your Family's Health"

49.95 Value Dish Set Free With Purchase.

$219.95
Easy Terms
Only $2.50
Per Week!

GOODYEAR SERVICE STORE
East Side of Square W. H. Key, Mgr. Phone HI 3-9341

• The Fair Store's Money Raising Sale — Prices Good Through Saturday •

Fair Store
We Need Cash!

SAVE NOW!
A Money Raising Sale For Us!
A Money Saving Sale For You!
SAVE NOW!

An Extra Special Group Ladies'
DRESSES
All Sizes, Many Styles
Values to 9.95
$5.00

NYLON NET
71 Inches Wide—7 colors
4 yards 1.00
Dyed To Match Rayon Taffeta
2 yards 1.00

Children's
PLAY SUITS
99c

Ladies' Nylonized
HALF-SLIPS
Sizes S-M-L
88c

Puritan Brand
Birdseye
DIAPERS
Size 27x27
$1.77

Boys' 10-Oz.
BLUE JEANS
99c

Boys' and Girl's
CABANA SETS
66c

Big Feather
PILLOWS
50% Crushed Turkey Feathers
50% Crushed Chicken Feathers
99c

Ladies' House
DRESSES
Included are regular, half-sizes and maternity dresses
$2.88

Ladies' Better
Summer
SUITS
By Yvonne Originals and Peg Palmer Reg. Values to 29.95
1/2 price

Ladies' and Children's
SPRING
DUSTERS
Values to 14.95
1/2 price

75 Yard Sweep
BOUFFANTS
Beautiful Colors—Sizes
Small, Medium, Large
$3.77

Boys' Short Sleeve
SPORT SHIRTS
Sanforized, Fast Color
Sizes 6 to 16
88c

Men's Fabric
OXFORDS
Thick Rubber Soles
$2.77

Ladies' & Children's
PIXIES
$1.77

Men's Short Sleeve
SPORT SHIRTS
94c ea.

Men's
Khaki Pants
• Zipper Fly • Sanforized
$1.97

45" Wide
E&W GINGHAM
Leno Gingham and Checks
Reg. 89c Yard
69c yd.

Men's Summer
SPORT COATS
All Wool Tropicals or A
Wool and Dacron Mixture
Regular and Shorts
$17.95

Famous
GARZA SHEETS
81x99 Size
$1.58

Ladies'
HOUSE SHOES
$1.00

Men's Summer
SUITS
Take Your Pick From This
Group. Free Alterations
$17.95

Children's
BOXER JEANS
73c

Men's Summer
DRESS PANTS
$4.59 Free Alterations

Men's Underwear
• Boxer Shorts • Gripper Shorts
• Cotton Briefs • Undershirts
3 FOR $1.00

New For Summer
LADIES'
SKIRTS
A Beautiful Selection Of
Wash 'N Wear Prints
$2.98

• The Fair Store's Money Raising Sale — Prices Good Through Saturday •