MONDAY

THE SNYDER DAILY NEWS

VOL. 20, NO. 230 SNYDER, TEXAS (79549) MONDAY, JANUARY 26, 1970 10 PAGES—PRICE 10c

No-Knock Narcotics Vote Due

By LAWRENCE L. KNUTSON
Associated Press Writer

WASHINGTON (AP) — A bitterly fought provision allowing no-warning police raids of homes where narcotics are suspected of being used was called up today for a Senate vote.

The provision was denounced in the strongest terms by opponents, led by Sen. Sam J. Ervin, D-N.C., who said it was a flagrant violation of the Constitution's Fourth Amendment protection against unreasonable search and seizure.

The chief sponsor of the bill that included the no-warning measure, Sen. Thomas J. Dodd, D-Conn., said he supported the provision, but would not actively defend it in debate.

Although Dodd said he didn't think the no-warning measure was dangerous to basic constitutional rights, he indicated he did not want the entire bill, aimed at curbing illicit trafficking in narcotics, to flounder over the provision.

However, Ervin, a former judge on his state's Supreme Court, left no doubts about his feelings.

"This section permits federal narcotics agents to act like burglars and enter a house by stealth or by force," Ervin told the Senate in earlier debate.

But Dodd, in a statement reflecting Justice Department thinking on the subject, said the provision "should not be considered part of a television script that conjures up visions of kicked-in doors, sinister police invading residences in the dark of night and other aparitions characteristic of a police state."

"The only cases where a no-knock warrant may be judicially authorized is when notice of authority and purpose would either lead to the destruction of the evidence sought or place the officers executing the warrant in danger of bodily harm," he said.

Ervin, in introducing - with nine other Judiciary Committee members - an amendment to eliminate the no-knock provision, said he believed the right to privacy was indeed in jeopardy.

He said the bill requires federal agents "to swear to facts that are false at the time they are sworn to - that the householder will destroy the suspected narcotics before the agents gets in."

DEATH SCENE — Jack C. Garrett, 57, Lubbock, was killed almost instantly when part of a construction barricade crashed through the windshield of his 1966 Model Chevrolet station wagon and struck him in the head, according to Highway Patrolmen. The mishap occurred about 11 miles north of Snyder on U.S. 84 at 7:30 p.m. Sunday.

Court Rules War Protesters Can't Be Reclassified

WASHINGTON (AP) — The Supreme Court ruled 6 to 2 today that local draft boards may not strip student war protesters of their deferments and reclassify them 1A as "delinquents."

"We do not find any indication," said Justice Hugo L. Black, "that Congress intended to allow the draft boards to deprive otherwise qualified students of their deferments" for opposing the Vietnam war and giving up their draft cards as an act of protest.

The ruling, which drew objections from Chief Justice Warren E. Burger and Justice Potter Stewart, follows hard on the heels of a high court ruling last Monday that said draft boards may not accelerate the induction of war protesters already in 1A category.

The new ruling bars classification to 1A from any deferred or exempt category. Student deferments comprise one such group.

The government rationalized the massive reclassification of war protesters by saying they were not being punished for their actions but were being declared delinquent for not having draft cards in their possession.

But Black said Congress, in writing draft law, clearly intended to give students a deferment and "did not specifically provide or in any way indicate that such deferred status could be denied because the registrant failed to possess his registration certificate."

Black noted that the high court, in December 1968, held that draft boards may not take away a ministerial student's exemption as punishment for his opposition to U.S. involvement in the Asian war. Black said that so far as all students are concerned, "we fail to see any relevant practical or legal differences between exemptions and deferments."

Today's decision was given on an appeal by Timothy J. Breen, 21, of Westport, Conn., who turned in his draft card to a Boston clergyman in November 1967 to protest the war. Breen, then an undergraduate student at the Berkeley School of Music in Boson, was declared a delinquent in January 1968 and was reclassified 1A. He sued to enjoin his induction.

Federal courts in Boston ruled that under the law Breen could not attack the legality of his induction notice unless he refused to submit to induction. Today's decision reverses his holding on pre-induction review.

Justices William O. Douglas, William J. Brennan Jr., Byron R. White and Thurgood Marshall supported Black's opinion. Justice John M. Harlan also voted for Breen for slightly different reasons.

Chief Justice Burger and Justice Stewart agreed with their colleagues that Breen had a right to obtain a judgment before induction day, but they said they do not agree that the delinquency regulations were not authorized by Congress.

Middle East Battle Continues

By MARCUS ELIASON
Associated Press Writer

TEL AVIV (AP) — Israeli jets struck for more than an hour today at Egyptian mortar and antiaircraft positions along the central sector of the Suez Canal following a weekend of fighting on all Israel's fronts.

The Israelis denied reports that the Arabs shot down three Israeli planes and attacked a radar station Sunday.

The Israeli military command said all planes returned safely from raids on Egyptian positions along the Red Sea and Gulf of Suez Sunday. Spokesmen said one target was an Egyptian troop transport left stranded on a reef after it fired on Israeli planes near Shadwan Island, at the mouth of the Suez Gulf. Israeli troops occupied the island for 32 hours last week destroying the radar station there and killing or capturing the Egyptian garrison.

Egypt said the ship was a civilian transport, that six crew members were injured and that the ship was towed safely to shore. Cairo claimed that Egyptian guns hit one plane, and it was seen "plunging in flames into the gulf."

Egypt also reported that its commandos crossed the northern Suez Canal near El Qantara and destroyed a radar station—"one of the enemy's most important spy networks in Sinai"—at Hod Samara. Tel Aviv said there was no such attack.

On the Lebanese front, Tel Aviv said its southern border settlement of Zarrit suffered no casualties in a mortar barrage fired by Arab guerrillas in Lebanon Saturday night. Beirut said two Lebanese civilians were killed and two wounded by an Israeli artillery attack on the southern border village of Aita Chaab. Each side claimed the other started the shooting; Israeli sources said there was a 30-minute exchange of fire.

SHS Speech Team Sweeps At Pampa

The Snyder High School Forensic Squad won its second Sweepstakes Trophy of the year this weekend at the Pampa Sweepstakes Speech Tournament in Pampa.

With nine outstanding members to enter the competition, the group was able to successfully win top honors over other schools with squads as large as 20 members entered in the meet. To accomplish such a feat, it was necessary that each of the nine SHS students make it to finals and that a majority of them place either first or second. The SHS group managed to do just that as all of them reached finals and six of them came home with medals.

Joe Wilson and Diana McCants were first place medalists in Boys Prose and Girls Informative Speaking. Miss McCants was representing Snyder for the last time before moving to Midland where she will be a student at Midland Lee.

Second place winners included: Brad Maule, Boys Persuasive Speaking; Gary Terrell, Boys Informative Speaking; Belita McCravey, Girls Prose Reading; and Jamie Boren, Boys Poetry Reading.

Finalists included: Kay Nell Feather, Girls Poetry Reading and Barbara Carter and Kathy Martin, Girls Debate.

Second and third place sweepstakes were won by Spearman High School and Abilene Cooper High.

The squad was accompanied to Pampa by Mr. and Mrs. Roy Carter, in the absence of Speech Director Jerry Worsham who was involved in preparations for the upcoming One-Act-Play Contest.

Next competition for the group will be this weekend when they travel to Hereford where they won Sweepstakes last year.

Lubbock Man Is Killed In Road Crash

Jack C. Garrett, 57, 3215 Forty-second Street, Lubbock, died in a one-vehicle crash 11 miles north of Snyder on U.S. 84 at 7:30 p.m. Sunday. He was pronounced dead at the scene by Justice of the Peace J. P. Billingsley. The body was taken to Bell-Seale Funeral Home by Snyder Ambulance Service.

Investigating Highway Patrolmen said Garrett, traveling towards Lubbock in a 1966 Model Chevrolet station wagon, apparently had driven onto the wrong side of the divided highway. His vehicle crashed into a barricade at a construction site on the roadway past Dermott, officers said, adding that a board from the barricade struck Garrett in the head. His vehicle was demolished.

The body has been transferred to Rix Funeral Home in Lubbock where rites are pending.

Today In History

By THE ASSOCIATED PRESS

Today is Monday, Jan. 26, the 26th day of 1970. There are 339 days left in the year.

Today's highlight in history:

On this date in 1942, U. S. troops were out ashore in Northern Ireland. It was the first American Expeditionary force to arrive in Europe in World War II.

On this date:

In 1788, Sydney, Australia was founded as a British penal colony.

In 1837, Michigan became the 26th state of the Union.

In 1861, Louisiana seceded from the Union.

In 1880, Douglas MacArthur was born in Little Rock, Ark.

In 1944, the World War II battle for the Anzio Beachhead was raging in Italy.

In 1952, the famous Shepherd's Hotel in Cairo was burned during riots by mobs demanding a British withdrawal from the Suez.

Ten years ago— President Dwight D. Eisenhower said the United States had an admirable record in space exploration and Americans had no reason "to bow their heads in shame."

Five years ago— Lt. Gen. Nguyen Khanh took over the government of South Vietnam in a bloodless coup.

One year ago— 15 persons were sentenced to death in Iraq, charged as spies or saboteurs in the service of Israel.

THE WEATHER

SNYDER TEMPERATURES: High reading Saturday, 80 degrees, low reading, 37 degrees; reading at 7 a.m. Sunday, 40 degrees. High reading Sunday, 74 degrees; low reading, 33 degrees; reading at 7 a.m. today, 37 degrees.

Northwest Texas: Partly cloudy through Tuesday and a little warmer. Low tonight 30 in northwest to 42 in south. High Tuesday 65 in north to 77 in south.

North Central Texts: Partly cloudy through Tuesday and a little warmer. Low tonight 38 to 47. High Tuesday 70 to 75.

Northeast Texas: Mostly cloudy tonight and Tuesday. Warmer in north tonight, a little warmer Tuesday. Low tonight 44 to 54. High Tuesday 68 to 73.

South Central Texas: Partly cloudy to cloudy in coastal sections; otherwise fair and mild through Tuesday. Low tonight 32 in northwest to 55 in south. High Tuesday 70 to 82.

Southeast Texas: Partly cloudy with mild afternoons through Tuesday. Low tonight 41 to 53. High Tuesday 68 to 80.

Southwest Texas: Fair with mild afternoons through Tuesday. Low tonight 33 to 47. High Tuesday 72 to 85.

West of the Pecos: Fair with mild afternoons through Tuesday. Low tonight 32 to 44. High Tuesday 62 to 80.

Coast: North to northwest winds 6 to 12 knots through Tuesday.

Louisiana: Partly cloudy through Tuesday. Cooler tonight, and mainly in south Tuesday. Low tonight 38 to 52. High Tuesday in 60s.

Tickets To Banquet Are Being Pushed

A final push on tickets to the annual banquet of the Snyder Chamber of Commerce was launched this morning at a meeting of the ticket sales committee.

Ernest Sears, who heads the committee, said that sales of tickets had picked up, but that the committee hopes to sell many more within the next three days.

The tickets are priced at $3 each; and they may be ordered by calling the Chamber of Commerce office at 573-3558.

The banquet is set for 7 p.m. Friday at the Scurry County Coliseum. Guest speaker will be John E. Harvey of London, England, a former member of Parliament who was guest speaker at a similar event here in 1957.

Other well - known personalities who will appear at the banquet include Hondo Crouch, Texas humorist, and Norm Cash, major league baseball star.

County Purchases Car For Pct. 1

County Commissioners this morning accepted the apparent low bid of $2,284 from Les Francis Chevrolet Co. for a car to be used in Precinct 1. The bid includes a trade-in of an older car.

Commissioners also authorized bids for a pickup to be used in the Park Department. The bids are to be opened Feb. 9.

In other routine business, commissioners approved the payment of the monthly bills and approved a motion to send letters of appreciation to members who served on county boards during the past year.

CHARLCIE ROBERSON

Mrs. Roberson Is Candidate

Charlcie Roberson has announced that she is a candiate for the office of county treasurer of Scurry County in the Democratic Primary May 2.

"It is with the deepest humbleness and most sincere desire to serve the voters of Scurry County that I ask them to place their trust and confidence in me as a candidate for this office. I am aware of the great responsibilities and obligations of this position, but I do feel that I can do this if I have the privilege to serve you, the people.

"I have lived the biggest part of my life in Scurry County. For the past 12 years I have been employed in the county tax office. I worked under Geral Greene for seven years and for your present tax collector, Don Adams, for the past five years. I have tried to put forth my best effort to serve and accommodate the people in that field to the best of my ability. I am most grateful to the taxpayers for that many years in that office and I trust that you will give me a chance to serve you as your county treasurer in this coming election."

Ideals Of Lionism Cited At Luncheon

Robert E. Hucker of Jacksonville, Fla., said that Lionism is, among other things, an attempt to build understanding between the peoples of the world and an effort to build a brighter future for future generations.

The Lions International Director spoke Saturday at a luncheon in the Scurry County Coliseum that was a highlight of the District 2-T-2 Mid-Winter Conference attended by over 200 Lions. The conference began Friday with activities at the Steak House and concluded Saturday with additional meetings in the Coliseum.

Hucker gave a brief history of Lionism, pointing out that Lionism and Communism both began in 1917. He pointed out the differences in the two forces, emphasizing that Lionism stresses help for fellow men.

During the time since the organization of Lionism, the United States has experienced the greatest prosperity that the world has ever seen, Hucker declared, adding that this development has resulted from freedom.

"I agree that the government that governs least is the best government," said the international director, "but I also believe that government is necessary because of individual faults."

Hucker went on to say that great material prosperity "is not enough." He stated that knowing what to do with such wealth also is important.

"That's why we're in Lionism," he declared.

Hucker discussed the importance of Lionism in building understanding between the peoples of the world. He pointed out that during the past 50 years Lions Clubs have been organized in 145 countries over the world with a total membership of over 900,000.

Lions of the district presented Mrs. Hucker a gift. The conference concluded with a business meeting.

The welcome was given by City Councilman John Thomas, who substituted for Mayor Bobby McCormick. Lion John Boren was master of ceremonies. Entertainment was provided by the Snyder High School "Swingers," a mixed choral group, under the direction of J. D. Smith.

STAR GAZER

By CLAY R. POLLAN

Your Daily Activity Guide According to the Stars.

To develop message for Tuesday, read words corresponding to numbers of your Zodiac birth sign.

ARIES MAR. 21 - APR. 19	1 You	31 The	61 Your
	2 An	32 With	62 Noisy
	3 Relax	33 Don't	63 With
17-22-35-45	4 Act	34 Hunch	64 Your
59-65-83-90	5 May	35 Motto	65 Before
TAURUS APR. 20 - MAY 20	6 Popularity	36 Seems	66 Development
	7 Favorable	37 Careful	67 Traffic
	8 Money	38 Let	68 Someone
1-5-10-31	9 Matters	39 May	69 Where
49-60-73	10 Break	40 Today	70 Routine
GEMINI MAY 21 - JUNE 20	11 Oldtime	41 Your	71 And
	12 Day	42 In	72 You
7-12-20-46	13 It	43 Get	73 Innocently
53-70-80-88	14 And	44 Blind	74 To
CANCER JUNE 21 - JULY 22	15 Are	45 Be	75 Up
	16 Be	46 Arranging	76 Someone
	17 Let	47 Partners	77 Criticize
33-43-54-62	18 On	48 To	78 Stand
63-76-79-89	19 Is	49 Rules	79 Recently
LEO JULY 23 - AUG. 22	20 For	50 Write	80 Medical
	21 Warning	51 Know	81 Work's
	22 Your	52 Refuse	82 Charming
2-11-25-39	23 Satisfied	53 A	83 You
58-61-75	24 Yours	54 Public	84 Crowded
VIRGO AUG. 23 - SEPT. 22	25 Friend	55 Satisfactory	85 Results
	26 Be	56 Be	86 Centers
	27 Justice	57 Definitely	87 Self
21-26-37-42	28 Stated	58 Look	88 Check-up
67-71-84-86	29 A	59 Look	89 Met
	30 For	60 Quite	90 Keep

1/27

Good — Adverse — Neutral

LIBRA SEPT. 23 - OCT. 22	4-18-29-34 48-50-68
SCORPIO OCT. 23 - NOV. 21	38-47-51-57 69-72-78
SAGITTARIUS NOV. 22 - DEC. 21	6-19-24-40 56-64-82-87
CAPRICORN DEC. 22 - JAN. 19	8-9-15-28 30-55-66
AQUARIUS JAN. 20 - FEB. 18	3-14-16-23 32-41-81-85
PISCES FEB. 19 - MAR. 20	13-27-36-44 52-74-77

CONFERENCE PERSONALITITES — Clyde Schneider of Lubbock (left), governor of Lions District 2-T-2 and his wife, Mrtha (left center) and Robert E. Hucker of Jacksonville, Fla., a director of Lions International, and his wife, Mardise, were among those on the program Saturday in the Scurry County Coliseum. Schneider presided over all activities at the Mid-Winter Conference, held here Friday and Saturday, and Hucker was the main speaker at the luncheon Saturday.

Letter draws many inquiries!

By Abigail Van Buren

(© 1970 by Chicago Tribune-N. Y. News Synd., Inc.)

DEAR ABBY: I just read the letter signed "MORRIS' WIFE." She complained of those after he had been elected president of his lodge, someone said, "I heard Morris accepted the presidency of his lodge. That was real nice of him. I heard nobody else would take it."

My heart goes out to Morris. Here in Aschaffenburg, Germany, there are not many men named Morris who have recently been elected president of their lodge. Only me! Inasmuch as I happened upon this "honor" by default, my wife has been the recipient of many curious [if ignorant] inquiries, since the letter signed "Morris' Wife" appeared in your column.

I think all the Morrises around the world should form a "MASTER MORRIS CLUB," wherein all men named Morris who have become lodge presidents may gather once a year to exchange views and share experiences. A prize could be offered to the Morris who could come up with the most novel reason for refusing the nomination for reelection next year.

In order to keep the club truly exclusive, gentlemen named "Maurice" need not apply. Sincerely,

MORRIS M. MANION,
ASCHAFFENBURG, GERMANY

DEAR MORRIS: Your sense of humor is delicious. And the fact that there is a Morris in Germany who still has a sense of humor is indeed a revelation. But please, no international clubs for Morrises. I'm published in Rome, Ireland, Mexico, Tokyo, Thailand, Spain, Brazil, Canada and America, too!

DEAR ABBY: I am 15, and right now I am being punished because I told my mother that if she can't see what everybody else can see, she must be blind.

I have twin brothers who are seven years old. One is an average boy but the other one [I'll call him Mark] is not right. In the first place, he never learned to talk right. His speech has improved some, but it's far from normal. My mother keeps taking him for therapy, but she won't admit there is something wrong with Mark. That kid can't tie his own shoes, ride a bike or even blow his own nose. My mother does everything for him, and she gets mad if anybody says he's not normal. She says, "There is nothing wrong with him. He's just slow." Abby, he is like a two-year-old.

My father doesn't say much because he doesn't want to upset mother.

I can't wait until I am 18 so I can get out of this house. The strain is awful. I keep wishing there were some way I could help Mark. Have you any suggestions?

MARK'S SISTER

DEAR SISTER: It probably hurts your mother to "admit" that something is wrong with Mark. The chances are she not only realizes it, she's doing everything she can to "help" him. You can help, too [and minimize the strain at your house] if you quit harping on it.

DEAR ABBY: A few days before Christmas, our young son called from San Francisco to tell us that he was back from Viet Nam on schedule. We were shocked when he told us that he wouldn't be spending Christmas with us. He had decided to spend it with some friends, instead.

I know that parents write bitterly about such capers, but the generation gap is nothing new. Despite his absence, we had the happiest Christmas ever, and our son was happy with his friends. Our parental needs are only emotional, but after a year in the Orient, his emotional needs for his friends are far greater.

Santa, and "The Man" who flies above the highest jets have returned stateside, our boy doll, all in one piece. A bit worse for wear, fatigued, restless and somewhat cynical perhaps, but with two arms and two legs. It can walk and talk and dance! Don't give us that "Santa is dead," routine, "Virginia." We may be temporarily impatient and piqued to realize where we stand, but we adults can wait, if we know the package is on the way.

HAPPY PARENTS IN ALBUQUERQUE

CONFIDENTIAL TO "STUMPED" IN IOWA CITY, IOWA: You are much too nice. The worst piece of luck that can happen to a busy man is to make a favorable impression on a bore.

Policeman Is Suspended

SAN ANTONIO (AP) — The fourth policeman to be suspended here in less than three months awaited results of an investigation after his supension Saturday and the arrest of two men on theft charges.

Police Chief George Bichsel suspended the patrolman, 25, with pay and the other men arrested Saturday in connection with the theft of two television sets from a local warehouse, officials reported.

Edward Norris Ray, 26, a civilian member of the police department's community services bureau, was arrested on a theft charge and fired.

Also arrested on a theft charge in the case was Leroy Harvey, 24, of San Antonio.

The arrests grew out of a tv set taken to a repair shop. The repairman discovered the set was a new model that has not yet been put on sale.

THE SNYDER DAILY NEWS

Published Sunday morning and each evening except Saturday by the Feather Printing and Publishing Co., Inc., at Snyder, Texas 79549.

Entered as second-class matter at the Post office at Snyder, Texas.

SUBSCRIPTION RATES: By carrier in Snyder 35 cents per week $1.50 per month. By mail in Scurry and adjoining Counties, one year 19.95. Balance of Texas one year $12.50. All other States $15.00.

MEMBER OF THE ASSOCIATED PRESS.

The Associated Press is exclusively entitled to use for republication all news dispatches in this newspaper, also local news published herein. All rights reserved.

Rice Holdings Are Down

WASHINGTON (AP) — Stocks of unmilled—rough—rice on Jan. 1 totaled 63.7 million hundredweight, down six per cent from the record large supply of a year earlier, says the Agriculture Department.

Milled rice holdings totaled slightly more than three million hundredweight, down 36 per cent from a year ago, the department said in a report.

City Firemen Are Called Four Times

City Firemen answered four calls Sunday, including three to grass fires.

The other call was at 11:40 a.m. to a car fire 2½ miles north of town. Fire damaged the motor in a 1964 Model Chevrolet owned by Cruz Cisnero.

The grass fires were at 1:40 p.m. six miles south of town, at 2:05 p.m. two miles east of town, and at 3:30 p.m. in the 1500 block of Thirty - fourth Street.

573-3514
SNYDER AMBULANCE SERVICE
Odis Glasscock

Third Party Chairman Resigns

By RICHARD BEENE
Associated Press Writer

SAN ANTONIO (AP) — The chairman of the American Party of Texas, citing problems which he said began with the George Wallace presidential campaign, announced his resignation Sunday.

Bard Logan of San Antonio also said he sees little hope for an active third party in the future.

He said eight other party officers attempted to resign with him at a state executive committee meeting in Austin Saturday but that a resolution to accept their resignations was tabled.

"From what went on at that meeting, there'll probably be more resignations," he said.

Logan blamed not only Wallace campaign tactics but also dissension within his own ranks for his decision to quit.

"You just last so long in a job like that," the local businessman said. "Internal opposition was trying to neutralize any effort I'd make."

Will he attempt third party organization efforts again? "If I can see a demand for it. But I don't see anything right now. I don't think we'll ever have an active third party from what I can see now, in the full sense of a political party."

Logan added: "The Wallace movement may keep on for a time. The main part of the effective work on the local level will be done in the other two parties. And I don't think it will be in the Republican party."

People have to work hard to have a successful third party, Logan said. "People want politics served to them in bed in the morning—just like breakfast," he said. "They're not in the habit of working for it. It takes three times as much work with a third party."

PWP Sets Meeting Here Tuesday Night

"PW P" (Parents Without Partners) will meet at 7:30 p. m. Tuesday in Snyder Savings and Loan Community Room. Elfie White, president, will preside at the meeting.

Guest speaker for the evening will be Rev. Buck Hatfield. Special guests will be Faye Foley, North Texas State District President, and members from Abilene Chapter No. 229 PWP.

Agnew On Best Dressed List

NEW YORK (AP) — Vice President Spiro T. Agnew, evangelist Billy Graham and Liberace have been listed by the Fashion Foundation of America as among America's 15 best-dressed men.

Britain's Prince Charles topped the foundation's international society category. The listing was made public Sunday.

The foundation said Agnew was best-dressed statesman, succeeding President Nixon, because the vice president's dress "quietly expressed forceful integrity and sincerity." Graham won as best-dressed evangelist beause of "dramatic subtleness" in attire.

Liberace, a pianist, topped the entertainment field, the foundation said because his "gleaming sequined ensembles are the key to fashion leadership."

Mayor John V. Lindsay of New York won in civic affairs because he is an "elegant close follower of style trends," the foundation said.

Others listed were: Sen. Barry Goldwater, R-Ariz., government; Ed Sullivan, communications; Hugh O'Brian, screen; producer David Merrick, theater; Lou Prio, host; Christopher Darrell, marketing; Morton Lippman, commerce; Jerome Alexander, industry; Herman D. Gimbel, business; and golfer Arnold Palmer, sports.

Harry Malmberg will manage the Elmira Royals in the Eastern League this year.

BEST FOR LAST? — It looked like Lions attending the District 2-T-2 Mid-Winter Conference in the Scurry County Coliseum Saturday were saving the best for the last. From left, Suzanne Martin, Judy Clifton and Kathy Boren get in line for the luncheon after selling tickets, registering guests and distributing name tags that morning. Miss Martin is the host Snyder Lions Club Sweetheart.

Policy Set For Teenage Mothers

By PEGGY SIMPSON
Associated Press Writer

WASHINGTON (AP) — School officials are developing more enlightened policies dealing with the growing numbers of pregnant teen-agers, including keeping them in school and assuring the medical care, according to a report to a conference on adolescent parents.

The weekend conference also was told the change in policies, including an end to punitive expulsions, results in a lower dropout rate for girls, much better health for mother and baby and fewer repeat pregnancies.

Pregnant teen-agers were "an unserved population until a few years ago," Dr. Dorothy Lyons, a Los Angeles physician who began a pioneer program to help them in 1962, said during the "Parenthood in Adolescence" conference.

"Most had been kicked out of school and sent to a home or relative," she said.

Few got regular medical attention or nutritional advice, she said, heightening the risk which teen-age mothers already face in birth. Their births frequently were premature and premature babies are more susceptible to mental retardation and deformities, Dr. Lyons said.

And the newly delivered mother who was allowed or who chose to return to school was a rarity. At least 50 per cent of the female dropouts from high school are pregnant, she said.

Followup studies on the 350 girls in the seven Los Angeles special schools show nearly all return to graduate, many go on to college when they might not have before, and some use scholarships which they had been awarded before they got pregnant.

Equipped with more information about themselves and family planning methods, Dr. Lyons said, most do not become pregnant again soon. This is a medical victory, since rapid successions of pregnancies in young women tend to produce deformed children, she said.

"We keep them in the classroom right up to delivery," she said. "They may have their first labor pains there. They come back 10 days after delivery and stay for 6 to 8 weeks and then return to the regular school," Dr. Lyons said.

Dr. Carl R. Komer, director of special education at Kalamazoo, Mich., schools, said his countywide program serves about 80 girls at any one time out of the population of 200,000.

"I see no defense for any community of any size not having a number of options available to a pregnant girl," he said. "They should be able to stay in school and get special services there, go into a comprehensive group program such as ours, or have residential classroom study."

Romantic Postmarks Add Valentine Plus

KANSAS CITY (AP) — Post offices at Kissimee, Fla., Romance, Ark., Darling, Pa. and Love, Miss., are getting ready for their annual influx—and efflux—of Valentine mail.

As Feb. 14 approaches, sweethearts, lovers and spouses from all parts of the United States send in their valentines to romantically named postal stations to be postmarked and forwarded.

Other popular Valentine mailing spots around the country include: Valentines, Va., Loveland, Colo., Eros, La., Heartwell, Neb., Lovelady, Tex. and no fewer than five communities named Valentine—in Arizona, Indiana, Texas, Montana and Nebraska.

Wife Finally Receives Word

PORTLAND, Ore. (AP) — Mrs. Coralee Popp of Portland, who went to the Paris peace talks last month to plead with North Vietnamese officials for information about her missing husband, received an answer last week.

She was notified by the Defense Department that the body of her husband, WO David F. Popp, 26, had been found on a battlefield in Vietnam near the Cambodian border. He had been listed as missing in action since last March.

"I was so sure he would come home," Mrs. Popp said.

Thieu Asks For Aid To Continue

By DAVID MASON

SAIGON (AP) — President Nguyen Van Thieu, defending his oft-criticized regime, appealed tonight for continued aid from friendly nations, but said he will go his own way if the allies' policies do not accord with those of South Vietnam.

In a major speech to newsmen and the Saigon diplomatic corps, Thieu said that his countrymen must accept "a certain discipline" in wartime.

"We cannot let the Communists take advantage of our freedoms in our institutions to create disturbances, to cause confusion and to jeopardize our security," he added.

He said South Vietnam must gradually achieve self-sufficiency and self-support, but called for additional help from the allies.

"... To lose South Vietnam," he said, "means the deterioration of a whole big and secure rear, namely the free world.

"Right at the moment when the Republic of Vietnam needs the support of the allies in this fierce struggle, the government ... is not submissive. Neither will it one day follow the allies' policy if we see that such policy or the timing of it is not in accordance with our national interests."

He did not hint at what possible differences he had in mind.

That's Hard Work

LONDON (AP) — Any Briton who wants an income of $240,000 a year after taxes has to make 11 times that much or $2.64 million in gross income a year, the British Treasury reports.

DISCOUNT MEAT MARKET
"As Good As The Best For Less"
— MEATS —
STEAKS — ROASTS — BEEF PATTIES
HAM — BACON — SAUSAGE
Custom Killing
• Processing & Freezing
• Curing & Aging
TOWN & COUNTRY MEAT CENTER
FREEZER BEEF—½ or Whole Split Sides
East 37th St. Phone 573-7214

The Dependable Carrier Can Save You $75 Right Now!
TRADE IN YOUR OLD CONDENSING UNIT, COOLING TOWER, ROOM AIR CONDITIONER OR FURNACE.
Call us today. Let us make a professional air conditioning survey of your home and start enjoying dependable Carrier comfort. Your old air conditioner is worth big money to you during this limited time sale.
Special $75 Trade-In Offer Ends March 31, 1970.
Condensing Unit Model 38GF004 (36,000 B.T.U.)
Suggested Retail $585.00
Less Trade-In ..... $ 75.00
Your Net Cost $510.00*
(Plus Installation)*
Upon completion of your installation, Carrier-Bock Company will send you a check for $75.00.
If you already have central air conditioning, regardless of the brand, you'll probably just need a new condensing unit. If you have central heating, you'll need the condensing unit, a thermostat control and an inside expansion coil which, of course, will raise the total cost. If you don't have central heating, you'll need the above units plus a furnace and ductwork at additional cost.
Save Now! Call us today.
A-1 ELECTRONICS
712 Ave. S Phone 573-7635

Midday Stocks

MORNING STOCKS
By THE ASSOCIATED PRESS

AT&T	48¾	up	⅛
Atl Rich	75¼	off	3¾
Beth Stl	26⅛	off	⅜
Borden	24⅛	off	⅛
Cat Trac	37¾	off	¼
Celanese	54¾	off	⅝
Chrysler	30¼	off	⅛
Cities Svc	37¼	off	⅝
Coca Cola	83¾	off	¼
Cont Oil	25		
Crown Zel	33	off	⅝
Dow Chem	69¾	off	½
duPont	99½	off	½
Eastman	77⅛	off	⅛
El Paso NG	18	up	⅛
Ford	39⅝	off	⅛
GAF	15⅝	off	⅛
Gen Elec	72⅞	off	⅛
Gen Foods	81⅜	up	⅛
Gen Mtrs	66		
Gen Tel	28⅞	up	¼
Gen Tire	18⅛		
Great A&P	26⅝	off	⅛
Gulf Oil	27⅛	off	¼
IBM	351	off	5
Int Paper	34¾		
Kennecott	42	up	¼
Mobil Oil	42	off	¼
Monsanto	34¼	off	⅛
Penn Cent	29¾	off	⅛
Penney	47⅞	off	¼
RCA	31⅞		
Safeway	24¾	up	⅛
Sears	65⅛		
Stand Ind	43¾	up	¼
Stand NJ	60⅛	off	⅛
Texaco	28⅝	up	⅛
Transitron	6⅛		
Un Carbide	35¾	off	¼
Uniroyal	17⅛	up	⅜
US Steel	33⅝	off	⅜
Woolwth	36⅛	off	⅜

HOSPITAL NOTES

ADMISSIONS: Betty Smith, 1010 Twenty-sixth; Jack Berry, 601 Twenty-ninth; Hazel Berry, 601 Twenty-ninth; Melvin Cummings, 2801 Ave. D; Sandra Browning, Rt. 1; Jewel Davidson, 1012 Twenty-eighth; Kathy Ann Kellner, 3011 Ave. F; Cone Merritt, Rt. 1, Hermleigh; Faye Goodgion, 506½ Twenty-eighth; Audie Fartar, Rt. 3; Alabama Murphy, 2112 Forty-first; Margie Hill, Rt. 2.

DISMISSALS: Julia Williams, James Williams, Richard Gorman, Gary Jones, Nettie Dean, Carol Cothran, Weldon Hughes, Tracy Westmoreland, Johnny Thomas, Jean Land, Omer Partain, Margaret Thomason, Faye Rogers, William Calvin, Hester Williams.

Quilted Bedspreads Color-Coded Linens

Brighten up your bedroom with a bedspread made of bright, colorful towels, sewn together, then quilted to washable fill and lining. Bedspreads for twin beds can be made from facecloths. These terrycloth bedspreads are easy to launder and come out of the dryer fluffy and fresh.

Wade Service At Hermleigh

Funeral service was set for 3 p.m. today at the First Baptist Church in Hermleigh for William Harrison Wade Sr. 75, of Lamesa. Mr. Wade died at 8:30 p.m. Saturday in a nursing home at Odessa.

A native of Huddleston, Va. he was a retired farmer and ginner. He was married on April 17, 1920, at Dunn to Miss Minnie Gannaway. She preceded him in death in 1962.

The Rev. Bob Creswell officiated at the funeral service and burial was in the Snyder Cemetery, under direction of Bolger Funeral Home. Masons from Colorado City, where Mr. Wade had been a member of Lodge 563 for many years, conducted graveside rites.

Surviving are a daughter, Mrs. Frances Johnson of Lovington, N. M.; a son, W. H. Wade Jr. of Odessa; and eight grandchildren.

Pallbearers were Russell Jones Jr., Jerry and Homer Rubin Gannaway, Jackie Nachlinger, Max Peterson, James Davidson and Bud Hilcher.

Weather Didn't Halt Filming

MORLEY, Alta. (AP)— The locale of the movie is Oklahoma, so the producers decided to make it in Alberta.

There are similarities, but Oklahoma can't boast much about temperatures of 30 to 40 degrees below zero, while Alberta can.

The men filming "Little Big Man," starring Dustin Hoffman, say they haven't missed a day of shooting because of the weather.

Indian tepees were heated with pot-bellied stoves burning charcoal. The catering crew's propane ovens froze. Rubber tomahawks snapped. The operator of a restroom trailer discovered that even a bottle of brandy can freeze.

The company heads south this weekend.

Met Has Deficit Of $3.5 Million

NEW YORK (AP) — The Metropolitan Opera's deficit for the past season was $3.5 million, the same figure it was for the preceding season.

Total expenses last season were $17.4 million and total income was $13.9. In 1967-68, total expenses were $16.9 million and total income $13.4.

The payroll accounted for 80 per cent of the expenses. Box office receipts accounted for 63 per cent of the income.

Contributions covered the operating loss by more than $500,000 and this sum was applied to the working capital deficit, reducing it from $1.3 million to somewhat less than $800,000.

Figures are from the opera's annual report, out in January.

Use Daily News Classified Ads. — Phone 573-5486.

TIGER THEATRE & CAFETERIA
"dine during movie time"
DIAL 37-2-12
TONIGHT Thru TUESDAY
If you don't like
AIR POLLUTION, HARD PIZZA ROLLS, HAIRY MUSICIANS, TOOTH DECAY, POPULATION
WAR, BODY ODOR, EXERCISE, SEXY BLONDES, SMILING HEROES, EXPLOSION!
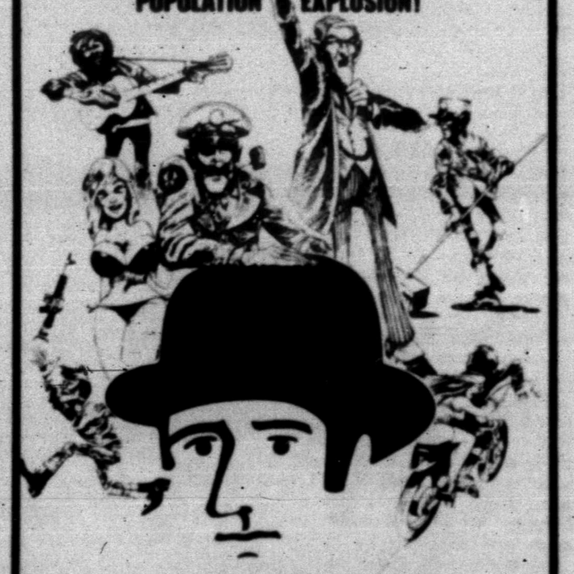
you'll love
Commonwealth United
Bell & Howell Productions
The Monitors
STOCKWELL OLIVER SCHREIBER JACKSON STRUDWICK WYNN BEGLEY STORCH
TECHNICOLOR

ON PROGRAM — On the program at the "capping ceremony" for Licensed Vocational Nurses at Cogdell Memorial Hospital Friday are, from left to right, Rev. Lee Jones, pastor of Union Baptist Church; Mrs. Betty LaFlower, director of the vocational school; and, Rev. Miller Robinson, pastor of Colonial Hill Baptist Church.

RECEIVE CAPS — These Licensed Vocational Nurses at Cogdell Memorial Hospital received their LVN caps after 20 weeks of training Friday. They still must complete 32 additional weeks of training. From left, are Monia Alexander, Bertha Deere, Janice Fortner, Mae Hancock, Jeanette Hodges, Glenda Wallace, Rose Minor and Glenda Thomas.

Eight LVN's 'Capped' In Ceremony At Hospital

Eight licensed vocational nurses were "capped" in ceremonies held at Cogdell Memorial Hospital Friday afternoon. The honorees included Monia Alexander, Bertha Deere, Janice Fortner, Mae Hancock, Jeanette Hodges, Glenda Wallace, Rose Minor and Glenda Thomas.

The capping ceremony signifies completion of 20 weeks of training. However, the student nurses will continue training until they have completed a total of 52 weeks of training.

Main speaker for the occasion was Rev. Miller Robinson, pastor of Colonail Hill Baptist Church. He pointed out that spiritual vakies are the only true yardsticks by which people can measure the value of their lives. Materialism, power or intelligence can make people feel important, but they do not accurately reflect a persons true worth in the eyes of God, the speaker observed. Rev. Robinson commended the nurses for entering a profession of "service to others."

The nurses were capped by Mrs. Betty LaFlower, director of the vocational school, as Mrs. Ethel Wadleigh, assistant director of nurses, called out their names. Earlier, Mrs. LaFlower read a poem about nursing entitled, "My Cap."

Invocation and benediction wee given by Rev. Lee (Tut) Jones, pastor of Union Baptist Church. Hospital administrators were included among those who witnessed the capping ceremony.

School Menu

TUESDAY
Hamburgers on Buttered Bun
Pork & Beans
Lettuce & Tomatoes
Pickles & Onions
Apple Sauce
Milk

WEDNESDAY
Enchaladas
Spanish Rice
Buttered Hot Bread
Green Salad
Fruit Cobbler
Milk

THURSDAY
Choice of Sandwiches
Vegetable Soup
Lettuce Wedge w-Dressing
Prune Plums
Milk

20th Century Has Medical Program

"On Being Medically Enlightened" was the theme of the program presented at the meeting of the Twentieth Century Club Jan. 20 at the Martha Ann Woman's Club.

Mrs. John English was program leader and she opened the program with an article titled, "Lung Cancer Increasing Among Women."

"Cigarette smoking among women became sociably acceptable after World War I," she said. "Thirty-four per cent of the American women are smokers at present. Now, a new slim cigarette 'just for women' is on the market, and even the American Cancer Society admits it's a snappy commercial. A recent study of women in the 20-39 age braket showed that cigarette smokers have twice as great a chance as non-smokers of developing advanced peridontal disease causing loss of teeth The female cigarette smoker spends 17 per cent more days ill in bed than non-smokers.

"This isn't surprising because she has a 74 per cent higher risk of stroke, her chances of emphysema are four times as great, and she is more likely to be afflicted with coronary disease, cirrhosis of the liver and cancer of the mouth, esophogas and pancreas."

Mrs. English then introduced Mrs. J. Nelson Dunn, whose topic was, "Women Smokers, Bonanza for Cigarette Industry," and Mrs. Charles Tyer, who gave excerpts from the book, "Common Sense Medicine," by Curtis H. Baylor, M.D.

Mrs. Bob Dupree was hostess and Mrs. Idolph Crooks, president, presided at the business meeting.

LA NELL JOPLIN

New Addition To CROWN BEAUTY SALON

BEAUTICIAN STAFF

La Nell, former beautician in Snyder, would like to renew her old acquaintances as well as make new ones. She cordially invites you to visit her.

LA NELL OFFERS THESE SPECIALS

COLD WAVES, Reg. 10.00 ..... 7.50
Reg. 12.50 ..... 10.00 Reg. 15.00 ..... 12.50
SHAMPOO & SET With Back Comb 2.50
WIG & WIGLETS ..... 1.50 up

Pauline Jonnston—Owner Liz Welch—Beautician

CROWN BEAUTY SALON
3705 Ave. S Phone 573-7511

WOMEN'S CALENDAR

MONDAY
Rebekah Lodge meets at IOOF Hall; 7:30 p.m.
Rainbow Girls stated meeting at Masonic Hall, 7:30 p.m.
Delta Kappa Gamma meets with Mrs. Wayne Boren, 2701 Thirty-second Street; co-hostesses Ruby Anderson, Joyce Gorman, Evelyn Boone; 7 p.m.

TUESDAY
Ladies Golf Association at Country Club, 9:30 a.m.
Martha Ann Woman's Club game day and duplicate bridge, 9:30 a.m.
Snyder Early TOPS meet at Dan Gibson Building, 1 p.m.; visitors welcome.
Toperettes meet at Stanfield Elementary School Cafeteria, 7 p.m.; visitors welcome.
B&PW Club meets at Martha Ann Woman's Club, Verba Williamson hostess, Dr. and Mrs. John Blum to present program. District Director Tommy Ann Riesenberg of Sweetwater to attend; 7 p.m.
"Parents Without Partners" will meet at 7:30 p.m. at Snyder Savings and Loan Community Room. Guest speaker Rev. Buck Hatfield.

FRIDAY
Friday duplicate bridge at Snyder Country Club, 9:30 a.m.; open.
El Feliz Club meets at 2 p.m. at 2801 Thirty-fourth. Mrs. L.C. Ochsner, hostess.
civic workers and leaders, and

SATURDAY
Church Women United tea at nursing homes.

SUNDAY
Duplicate Bridge at Country Club, 1:30 p.m.; open.

Dunn's Book Is Program Topic

Altrurian Club met Friday afternoon at Martha Ann Woman's Club.

Mrs. Florence Leftwich was hostess and Mrs. Ella Eubank was in charge of the program.

The meeting was called to order by Mrs. Henry C. George, president, who later presided over the business meeting.

After being introduced by Mrs. Leftwich, the guest speaker, Mrs. P. W. Cloud entertained the group with a warm and inspiring dissertation based on David Dunn's book, "Try Giving Yourself Away." Mr. Dunn stressed impulsive giving of one's ideas, words of encouragement, compliments, etc. even though one is sometimes met with rebuff. But the joy of giving in this manner makes the rebuff seem only humorous.

Mrs. Cloud pointed out that no one is too old or too young to "try giving herself away" as a hobby or as way of life, and that this hobby can be woven into even the smallest areas of daily living. Even in receiving graciously we can give pleasure to the other party.

Each woman can use what she has, giving most generously of her special talents and abilities, but also using her less glorious attributes to bring happiness to others, she said.

It was suggested that we could also give ourselves by expressing our appreciation to civic workers and leaders, and the group concurred in commending those responsible for Snyder's rating as an All-Americs City. The club also gave an ovation to the four members of the Scurry County Historical Survey Committee who were present, for their outstanding contribution to the county.

Roll call responses brought pleasant memories, since many of the club members were long time friends of the speaker.

Refreshments were served to 17 members and four guests.

REVIEWS BOOK — Mrs. P. W. Cloud (right) reviews a book, "Try Giving Yourself Away," at a meeting of the Altrurian Club Friday afternoon at the Martha Ann Woman's Club. Mrs. Roland Irving (left) was acting program chairman for Mrs. J. W. Leftwich (not pictured).

DON'T MISS THIS BIG SALE!

We Have Just Taken Inventory and Find Ourselves Overloaded With This Fine Merchandise . . . Our Loss Is Your Gain. Please, No Refunds, Exchanges or Approvals On Sale Merchandise.

OVER 500 PAIR OF IVY SLACKS AND FASTBACK JEANS ½-PRICE

These Are Samples Of Items On Sale! Checks Our Hats Outerwear & Other Departments For HUGE SAVINGS

JUNIOR DRESSES
4 BIG GROUPS
$12 to $14 Values 6.88
$16 to $20 Values 8.88
$24 to $26 Values 11.88
$28 to $38 Values 14.88

MEN'S SLACKS
LARGE GROUP—DSCONTINUED STYLES
Washable Values to 10.00 Only ..... $2.00 and $4.50

IN OUR LADIES DEPARTMENT
MISSY DRESSES
LARGE GROUP ..... ½-PRICE

ALL SWEATERS
Excluding Leather Trims ..... ½-PRICE

SPORTSWEAR
LARGE GROUP ..... ½-PRICE

TIES—Huge Assortment ½ and LESS

DRESS & CAR COATS
ONE GROUP ..... ½-PRICE

ENTIRE BOY'S DEPARTMENT
• SLACKS • JEANS
• SHIRTS • SUITS
• COATS • TIES
• PAJAMAS • ROBES
½ OR LESS!
We're Getting Ready For Some Big Chnges In Our Boy's Department So Out Everything Goes!

JUNIOR SPORTSWEAR
ONE GROUP
½ & LESS

Rogers INC
West Side of Square

BOY'S SUITS
LOOK AT THESE BUYS!
Reg. 8.95 & 12.95 Values 3.00
Reg. 12.00 & 16.00 Values 4.00
1 Suit Reg. 21.00 ..... 6.00
Reg. 14.00 Values 7.00
Reg. 23.00 Values 11.50

Mexico And Spain Still Not On Official Speaking Terms

By CHARLES GREEN

MEXICO CITY (AP) — It is often forgotten but Mexico and Old World mother and New Spain, Old World mother and New World daughter, haven't been on official speaking terms for mire than 30 years.

Mexico still refuses to recognize the Spanish government of Gen. Francisco Franco and still lends a sisterly hand to the moribund Spanish Republic, a government in exile since 1936.

Occasional rumors pop up, only to be quickly put down by Mexican politicians, that this country might extend diplomatic recognition to Franco or to Franco's appointed successor, Juan Carlos.

The last put down came at week's end from Luis Echeverria, the former interior minister who is the ruling party's candidate in the July 15 presidential election. This party has ruled Mexico for almost half a century. It was in power under another name when the Spanish Republic was recognized by Mexico and then overthrown by Franco.

"We all know the last world war started in Spain," Echeverria told a group of foreign correspondents.

"We had occurrences of agitation which were thought to be of a Franco-type movement in Mexico," he said. "Because of this we have not recognized the current government of Spain. This is the real reason and we can all understand it."

Most other Mexican politicians in recent years have said only that Mexico does not have diplomatic relations with Franco because Mexico feels the republican government was the last freely elected government of Spain.

Echeverria went further. The candidate said agitation in Mexico before World War II was directed by "people of the same ideology, of same tendency of the past century who went looking for a foreign Emperor and found one in the last member of a ruling European house — Meximilian of Hapsburg—people who thought they might take historical revenge by aiding Nazi Facism."

The Franci-oriented correspondent asked if this meant Echeverria intended, while president, to keep on recognizing "this fantasy which is the Spanish Republic in exile."

"The republic in the first place is an ideal," Echeverria responded. "In all human activity it is necessary that men know when to voluntary retire. The republican ideal signifies this change, this renovation of thought, to make things more agile.

"I think that only a Republican regime can keep people, in whatever country of the world, from being burned by long governments.

"This is human, logical, permanent—modern man requires movement. In this sense the republic, as a idea, has all of my support."

Echeverria emphasized again that Mexico had known the same type of aggression as the Spanish republic but criticized the republic for looking outside Spain for ideas.

"We had, then, a similar aggression to that suffered by the republic, although of a much more minor grade, and we overcame ours. Our republic was older than the Spanish republic, we had more experience, such as the experience of the Mexican revolution.

Use Daily News Classified Ads — Phone 573-5486.

FARM TOUR — Lev N. Tolkunov, editor in chief of Izvestia, admires a lamb while touring a farm near Pewaukee, Wis. Tolkunov is chairman of a delegation of Soviet editors on a 17-day tour of the United States. (AP Wirephoto)

Chickens Containing Viruses May Soon Be On Market

By G. DAVID WALLACE
Associated Press Writer

WASHINGTON (AP) — A government panel says safety no longer requires federal inspectors to reject chickens containing cancer viruses.

The panel has reommended a change in poultry inspection standards to limit condemnation to chickens that might look disgusting.

Agriculture Department officials say the basis for the recommendation is the failure of recent experiments to show poultry cancer viruses present any danger to humans.

Department officials are awaiting an opinion from the surgeon general before making any decision on the recommendation of eight veterinarians and animal disease specialists.

The panel's report involves two forms of poultry viruses—avian leukosis and Marek's disease — usually lumped together a leukosis.

Virtually all birds harbor the virus in differing degrees. When the virus gets out of control, birds become diseased. Some die. Those which survive often develop lesions and tumors as an after-effect.

Traditionally, inspectors accept the tumors as evidence of excess virus and reject the chicken.

Under the proposed new standard, only chickens whose internal organs showed the disease was active would be considered unsafe for humans.

A bird with tumors on one wing, for instance, is now considered unsafe. But the new recommendation says it would be safe to cut off the wings and use it in such products as hot-dogs while selling the rest of the bird as cut up chicken.

Leukosis is the major cause for rejection of frying chickens by federal inspectors. Of the 176 million fryers slaughtered under federal inspection in November, inspectors condemned 2 million for leukosis.

Dr. J. Spencer Munroe, a New York University professor who injected an artificial leukosis virus into monkeys in 1963 and found the animals developed tumors, said he has some doubts about the recommendation.

But Dr. Caro E. Luhrs, the Agriculture official working closest with the specialists on the recommendation, said later research has superceded Munroe's findings.

And recent experiments by department researcher Dr. Ben. R. Burmeste, probably the most respected specialist in the field, have shown the results obtained with the artificial virus probably were caused by other, unspecified elements.

Agriculture Department officails expect an opinion from the surgeon general within a week or so.

Atheist Organizes Church

AUSTIN (AP) — Atheist Madalyn Murray O'Hair said Sunday she and her husband, Richard, have organized a church for tax purposes.

"From here on in we're going to take every exemption," Mrs. O'Hair said.

"We are not going to pay any taxes on telephones," she said. "We're not going to pay any tax on our airplane tickets. We don't have to pay anything."

Mrs. O'Hair said she and her husband have received doctor of divinity degrees from a California religious organization. She said they have named their church Poor Richard's Universal Life Church.

"We're going to operate just as all churches do...," she said. "Now the churches have told us a million times over and so has the federal government that atheism is a religion so we're going to accept this..."

"We are a duly constituted national church now—part of a national church," she said, "and we're going to operate the same way churches do."

Mrs. O'Hair began a suit that resulted in a 1963 U. S. Supreme Court decision against compulsory prayers and Bible reading in public schools.

Career Corner

by Joyce Lain

what job would you like to see explored in this column?

PUBLICATION FOR JOB LOOKERS

"The Job Finder – It pays to Advertise" is a 37-page booklet helpful to job lookers and counselors. The author is Dr. S. Norman Feingold, well-known vocational authority and national director of the B'nai B'rith Vocational Service. The booklet gives tips on using want-ads, filling in application forms and writing the situation wanted ad.

A copy is available for $2.25 from the Bellman Publishing Company, Mail Order Dept. Box 172, Cambridge, Mass. 02138.

• • •

Good job opportunities are listed in this newspaper's classified advertising section. If you need a job now, don't overlook the want-ads.

(c) 1970 McNaught Syndicate, Inc. All rights reserved.

You Get LOW, LOW EVERYDAY PRICES! and You Get... SPECIALS EVERY DAY, too!

Tomato Soup — Town House. Lunchtime Favorite! Safeway Big Buy! 10¾-oz. Can 10¢

Margarine — Piedmont Patty. Safeway Big Buy! ½-Lb. Pkg. 8¢

Canned Biscuits — Mrs. Wright's. ★Sweet Milk or ★Buttermilk. Safeway Big Buy! 8-oz. Can 8¢

SHOP SAFEWAY...COMPARE...SAVE!
Come in and Shop around, fill your cart with many bargains and Specials! Stock up on fine foods for less money.
★ Extra Money Saving Safeway Brands! ★ Wide Selection of National Brands!
★ Low Prices on Health & Beauty Aids! ★ Finest, Freshest Fruits and Vegetables!
★ Tops in Dairy Foods & Fresh Bake Goods! ★ Plus Specials Every Day!
★ Only USDA Choice Grade Heavy Beef! ★ Raincheck
Remember...It's the TOTAL Food Bill that Counts!

Baby Food — Heinz Strained. Assorted ★Fruits ★Vegetables ★Desserts. Safeway Big Buy! Reg. Jar 8¢

Dog Food — Twin Pet. Dogs Love It! Safeway Big Buy! 15-oz. Can 6¢

Waffles — Bel-air. Frozen. Safeway Big Buy! 5-oz. Pkg. 10¢

Check These Safeway Low, Low Prices!

Liquid Bleach — White Magic. For a Whiter Wash! Gallon Plastic 38¢
Detergent — Parade. Washday Favorite! 49-oz. Box 49¢
Toilet Tissue — A-1. White 4-Roll Pak 29¢
Facial Tissues — Silk. Assorted Colors 150-Ct. Box 17¢

Guaranteed Fresh Fruits & Vegetables!

Bananas — Golden Ripe! Safeway Special! —Lb. 10¢

Garden Fresh Fruits & Vegetables!

Grapefruit — Texas Ruby 5-Lb. Bag 59¢
Red Delicious — Apples 3-Lb. Bag 59¢
Navel Oranges — Sunkist Dozen Calls 69¢
Red Grapes — Emperor —Lb. 25¢
D'Anjou Pears — Washington. Large —Lb. 25¢
Texas Yams — Texas' Finest —Lb. 19¢
Green Onions — Bunch 2 for 25¢
Turnips — Purple Top. Clip Top 2 Lbs. 29¢
Banana Squash — Nutritious —Lb. 10¢
Orange Juice — Safeway. Pure. From Florida Quart Dec. 39¢
Orange Juice — Safeway. Pure. From Florida ½-Gal. Dec. 75¢
Fruit Juice — Tropical. ★Guava ★Papaya ★Passion ★Pomegranate Quart Dec. 59¢

Finest Quality Available!

Strawberries — Red Ripe. Plump. Juicy & Sweet. 3 Full Pint Baskets $1

USDA Inspected Grade 'A'!

SAFEWAY SELLS ONLY USDA GRADE 'A' WHOLE FRYERS

FRYERS — Ready-to-Cook. Everyday Low Price! (Cut-Up Fresh or Frozen —Lb. 35¢) Whole—Lb. 29¢
Drumsticks — or ★Thighs. Cut from USDA Inspected Grade 'A' Fryers —Lb. 68¢
Split Breasts — Cut from USDA Inspected Grade 'A' Fryers —Lb. 73¢
Sliced Beef Liver — Fresh. Skinned & Deveined —Lb. 59¢
Beef Rib Steaks — USDA Choice Grade Heavy Beef —Lb. 88¢
Pork Link Sausage — Safeway 1-Lb. Pkg. 69¢
Hamburger Steaks — Formed & Ready to Cook —Lb. 69¢

Baking Chicken — 3 to 3½-Lb. Avg. USDA Insp. Grade 'A' —Lb. 35¢
Pork Steak — Butt Cut —Lb. 75¢
Sliced Picnics — Smoked. ★Half ★Whole —Lb. 55¢
Beef Patties — Skurtendo. Chicken Fried. Pre-Cooked —Lb. 98¢
Corn Dogs — Great for Snacks 10-Ct. Pkg. $1
All Meat Franks — Safeway 12-oz. Pkg. 55¢
Sliced Bologna — Jumbo. Safeway ★Reg. or ★Thick —Lb. 73¢
Perch Fillets — Large. Pre-Cooked —Lb. 59¢
Fish Sticks — Jumbo. Pre-Cooked —Lb. 55¢
Lunch Meat — Sliced. ★All Beef Bologna ★Pickle-Pimiento ★Olive ★Spiced ★Mortadella & Cheese 3 6-oz. Pkgs. $1
Ground Beef — Safeway Handy Chub Pak 2-Lb. Chub $1.19
Ground Chuck — Lean Beef —Lb. 83¢
Pork Spareribs — Fresh-Frozen. 2 to 3-Lb. Avg. —Lb. 59¢
Pork Chops — Quarter Sliced Pork Loin —Lb. 79¢

Compare Quality and Price!
Bacon — Sliced. Capitol. 1-Lb. Pkg. 69¢
Sliced Bacon — Safeway. No. 1 Quality 1-Lb. Pkg. 85¢

More Low, Low Prices!
Veg-All — Larsen's—6-oz. Can 21¢
Compliment — Complete Cooking Sauce. Savory Pork Chops—11-oz. Can 38¢
Wolf Chili — Plain. Without Beans 19-oz. Can 68¢
Fabric Finish — Fluffless. (7¢ Off Label)—20-oz. Can 62¢
Rice-A-Roni — Golden Grain ★Beef ★Chicken—6-oz. Box 38¢
Baby Oil — Johnson's—10-oz. Bottle $1.19
Baby Lotion — Johnson & Johnson 9-oz. Bottle 99¢
Gauze Bandages — Red Cross J&J Improved (1½ Ins. x 5 yds.—Pkg. 39¢
Red Cross Cotton — J&J Brand Sterile—Pkg. 31¢
Cat Food — Kal Kan Meat Time 2 6½-oz. Cans 33¢

Safeway Low Prices!
Cane Sugar — Candi Cane. Pure Cane —5-Lb. Bag 55¢
Saltines — Melrose Soda Crackers 1-Lb. Box 19¢ Wky Pay 23¢
Chunk Tuna — Light Meat. Safe Trader 6½-oz. Can 29¢ Wky Pay 33¢
Carnation Milk — Evaporated Canned 13-oz. Can 17¢ Wky Pay 19¢
Cling Peaches — ★Sliced or ★Halves. Highway 29-oz. Can 27¢ Wky Pay 29¢

More Low, Low Prices!
Paper Napkins — Silk. Assorted Colors —40-Ct. Pkg. 9¢
Enriched Flour — Harvest Blossom 5-Lb. Bag 39¢ Wky Pay 41¢
Cake Mixes — Pillsbury Assorted Reg. Pkg. 38¢ Wky Pay 41¢
Aluminum Foil — Kitchen Craft 25'x12" Roll 25¢ Wky Pay 29¢
Mellorine — Joyett. Assorted Flavors ½-Gal. Carton 43¢ Wky Pay 49¢

Start Your Set Today!
Morocco Dinnerware — Fashioned in the traditional style, its luxurious look is emphasized by the rich, glowing patterns forever protected under a crystal clear glaze. ★Dishwasher Safe ★Ovenproof ★Detergent Proof ★Fade Proof. This Week's Feature. Cup Each Only 33¢ With Each and Every $3 Grocery Purchase

Long Grain — Comet Rice — For white & fluffy rice every time 28-oz. Box 47¢
Johnson's — Baby Powder — Purest Protection 9-oz. Can 73¢
Detergent — Drive — With En-Zolve 3-Lb., 1-oz. Box 84¢
Detergent — Liquid Swan — For Fine Fabrics 22-oz. Plastic 66¢
Pillsbury — Biscuits — Hungry Jack ★Butter Tastin' ★Flakey ★Flakey Buttermilk 10-Ct. Can 21¢
Imperial — Margarine — Regular 1-Lb. Pkg. 42¢
Bufferin Tablets — 36-Ct. Bottle 63¢ | 60-Ct. Bottle 89¢ | 165-Ct. Bottle $1.98 | 100-Ct. Bottle $1.23

Prices Effective Mon., Tues. and Wed., Jan. 26, 27 and 28. SNYDER, TEXAS

SAFEWAY

IN SOUTH ZONE

Bengals, Chiefs Vie For Second

Snyder's Tigers and Lake View's Chiefs will collide at 8 p.m. Tuesday in the Chief's gym to determine who will get a hold on second place in the South Zone (District 3 - AAA) basketball race. Lamesa, unbeaten in league play, is the frontrunner.

The tilt Tuesday will be the last one for Snyder in first round action. The Bengals and Chiefs both are 2-1 in zone play.

Like Snyder, Lake View's only loss was to Lamesa. The Chiefs beat Colorado City by one point and they bested Sweetwater by an 11-point margin. The Tigers own more impressive victories over the same two teams.

Coach Ned Underwood has respect for Tuesday night's foe. He said the Chiefs have good size and good speed.

"They are strong on the boards," Underwood pointed out," — Joe Keel (a 6-3 senior) is one of the leading rebounders in district, and he scores well on the inside."

Lake View also has one of the best outside shooters in the league in Raymond Zamarippa, a 5-8 guard, who has good speed.

Manuel Munoz, who also stands 6-3, could give the Bengals a tough time under the boards, too.

The Bengals and Kittens "shot some" Saturday following the impressive victories at Colorado City last Friday night.

Both coaches — Underwood and Bill Bundy — said they plan to start the same boys who opened the other night. For the varsity, that would include Wesley Bishop, Jim Parick, Ronald Ward, Lee McNair and Bruce Almond. Then the junior varsity that would include Ronnie Morse, Kent Horsley, Jackie Murray, Dubby Preston and David Thompson.

The program begins at 6:15 p.m. with the JV tilt, followed by the varsity contest.

St. Mary's Clips Cougars

SAN ANTONIO, Tex. (AP) — With a team that's less awed by the big name schools, St. Mary's University basketball coach Ed Messbarger figures his men stand a chance of beating the nationally ranked University of Houston again . . in Houston on Feb. 5.

"I kind of feel about that one the same way I did for this one," Messbarger said after Saturday's 76-66 upset over Houston.

"If we can handle the pressure we can handle them," he said. "I'm sure our kids will give them a good ball game."

St. Mary's was ranked 15th among the nation's small colleges. Houston was rated seventh among major colleges. Messberger called it St. Mary's biggest upset.

"This year we've played more of the big schools," he said, "And we're less awed by them. I feel like in the games we played with Houston in the past, they beat us in the first 10 minutes of the ball game."

Adding to the excitement Saturday was St. Mary's biggest basketball crowd, 6,066 persons, and a relatively strange court — the Convention Center Arena here.

"That was like playing them on a neutral floor," Messbarger said Sunday."That's not home court for us."

"I don't believe they were taking us lightly," he said of the powerhouse Cougars. "I thought we really defensed them well."

One of the St. Mary's standouts was Ray Harvey of New York, who knocked down seven shots attempted by Houston's leading scorer, Ollie Taylor, in the first half alone.

"Somebody call the NCAA and tell them we're No. 6," said Ron Lloyd, a St. Mary's reserve, in the dressing room after the game.

Houston plays pressure ball, Messbarger said. "Overall, I thought we handled the pressure real well. And I think Houston would say that, too."

Haywood Is Star In West Win

INDIANAPOLIS, Ind. (AP) — Spencer Haywood, a 20-year-old athlete who had two years of college eligibility left last year when he turned pro, may already be the best player in the American Basketball Association.

He looked head and shoulders better—literally, when jumping —than many of the more experienced players Saturday as he and Denver Rockets teammate Larry Jones led the West to a 128-98 victory in the ABA All-Star game.

The 6-foot-9 rookie was named the game's most valuable player after scoring 23 points, taking 19 rebounds and blocking seven shots. Jones, the first 5,000-point scorer in ABA history, scored 30 points to break an All-Star game record.

The Denver Stars and their West teammates, including Rick Barry of Washington, Cincy Powell of Dallas and Steve Jones of New Orleans, combined for a team field goal percentage of .504 despite only a few minutes warmup time.

The threat of a players strike existed until shortly before the nationally televised game. The players dressed after ABA Commissioner Jack Dolph promised the league would recognize the ABA Players Association if it represented a majority of the players.

Louis Dampier of Kentucky was the East's top scorer, with 17 points, and led a charge that brought the East to within five points of the leaders late in the third period and early in the fourth.

Haywood discussed his controversial jump into the pro ranks Saturday, saying, "I would do the same thing over again. It was the right decision."

Lumberjacks Face 'Kats, Hounds

By THE ASSOCIATED PRESS

The team that gave Stephen F. Austin its closest shave will be back to test the Lone Star Conference power Wednesday night.

The mighty Lumberjacks, ranked No. 1 in The Associated Press small college poll and unbeaten in 15 games, host Sam Houston tonight in an LSC game.

But looming even larger in the path is the defending NAIA champion Eastern New Mexico Greyhounds who will be in Nacogdoches Wednesday night.

SFA beat Eastern New Mexico 47-46 earlier this season.

The Bearkats are no slouches. Sam Houston has a 12-5 mark and has won nine of its last 10 games.

A BIRDIE SHOT — Dave Hill cuts a ball out of trap from a downhill lie and putts it within 10 feet of the cup on Pebble Beach's second hole during Saturday's third round of the Bing Crosby National Pro-Am. Hill then knocked it in for a birdie 4. However, Hill faltered with a closing round 75 to finish down in the pack while Bert Yancey fired a final 69 for a four-round total of 279 to nip Jack Nicklaus by one stroke. Jack shot a hot 65 Sunday.

FOR PEBBLE BEACH TITLE

Yancey Survives Awesome Charge By Jack Nicklaus

By BOB GREEN
Associated Press Golf Writer

PEBBLE BEACH, Calif. (AP) — "If I'd known Jack Nicklaus was shooting a 65," said Bert Yancey," things might have been different. I might have taken the big apple."

But Yancey, blissfully ignorant of the charge being mounted by the awesome Nicklaus, calmly cut out a final round 69 Sunday and won the $25,000 first prize in the Bing Crosby National Pro-Am Golf Tournament.

Yancey finished with a 279. Nicklaus, who moved past 15 players on the final day with his sterling, seven-under-par effort, had to settle for second, one stroke back at 280.

But the $14,300 check for second pushed Big Jack's career earnings past the million dollar mark. He joined Arnold Palmer and Billy Casper—who had some diffiulties on the final round—as the only players in the game's history on the exclusive list.

Nicklaus started birdie-eagle, toured the front nine at the oceanside Pebble Beach golf links in a six-under-par 30, moved into a share of the lead with a 20-foot birdie putt on the 15th, then parred in.

Yancey, a tour regular for seven years who had won five previous pro titles, bogeyed the 11th, where he was buried in a trap, about the same time Jack birdied the 15th.

But Bert, a former West Point cadet, laced a three iron three feet from the pin on the next hole, canned the putt and was back in the lead again.

Even he didn't know it.

"I didn't know what Jack was doing," the 31-year-old Yancey said. "I didn't want to know. I told my caddy not to tell me."

Yancey played it on the conservative side coming home, taking pars on 13, 14 and 15.

"The 16th is playing pretty tough today, Bert," Nicklaus muttered to a television set in the clubhouse.

But Bert took his par there, too.

Then, after his tee shot on the par-3 17th, Yancey asked his caddy about Nicklaus.

"I got pretty tight when I heard that 65," Yancey said. "Jack's a Big Bear."

He promptly missed his birdie putt, but tapped in to remain one ahead.

"It was just one of those days you hope for," said Yancey, who led or shared the lead all four days. "I woke up feeling good, smooth and I couldn't wait to get at 'em."

Only Nicklaus made it close. Bobby Nichols and Howie Johnson were four shots back in a tie for third at 283. John Jacobs, Don Massengale, defending champion George Archer and Paul Harney were tied at 284.

Palmer had a final round 79 and was far back at 292. Casper was disqualified when his caddy, who had his clubs, failed to arrive at Billy's scheduled tee time.

Bob Rosburg and San Francisco 49er quarterback John Brodie took the pro-am title with a best ball of 252.

PEBBLE BEACH, Calif. (AP) — Final scores Sunday in the $125,000 Bing Crosby National Pro-Am Golf Tournament:

Bert Yancey, $25,000	67-70-72-69—278
Jack Nicklaus, $14,500	70-72-72-65—279
Howie Johnson, $7,350	68-74-71-70—283
Bobby Nichols, $7,350	71-73-69-70—283
George Archer, $4,328	68-73-71-72—284
Paul Harney, $4,328	69-72-72-71—284
John Jacobs, $4,328	74-72-69-69—284
Don Massengale, $4,328	70-70-70-74—284
Bob Goalby, $3,000	67-72-71-75—285
Rod Funseth, $3,000	74-68-68-75—285
Bob Stone, $3,000	72-74-68-71—285
Tom Weiskopf, $3,000	71-68-68-70—285
Bruce Crampton, $2,188	70-79-70-67—286
Bob Dickson, $2,188	69-74-68-75—286
Dave Hill, $2,188	71-74-68-75—286
George Knudson, $2,188	68-72-71-74—285
Terry Dill, $1,688	74-71-70-70—287
Grier Jones, $1,688	73-72-72-70—287
Dick Lotz, $1,688	73-73-70-73—287
Jim Wischers, $1,688	68-71-74-74—287

SCORES

East

St. Bonaventure 62, Canisius 49
Penn 63, St. Jos.'s, Pa., 56
Army 71, Penn State 54
Manhattan 93, Seton Hall 88
Fordham 70, Temple 64, 2 ots
Massachusetts 86, Iona 82
St. John's, N.Y., 60, Villanova 57
Holy Cross 95, Assumption 72
Niagara 94, Providence 85
Dartmouth 88, Connecticut 83

South

Kentucky 109, La. St. 96
No. Caro. St. 77, Duke 76
Davidson 71, Princeton 65
Georgia 96, Miss. Valley St. 80
LSU-New Orleans 96, Georgia St. 83
Mississippi St. 79, Florida 77
Tennessee 103, Alabama 67
Clemson 87, Va. Tech 79
Fla. St. 89, Ga. Tech 83
Stetson 116, Miami, Fla., 88
Auburn 84, Vanderbilt 75
W. Va. 121, Hawaii 65
Geo. Wash. 95, The Citadel 77
Maryland 97, Maine 68
VMI 78, Wofford 64
La. Tech 100, Texas A&M 84
Cincinnati 78, Memphis St. 69

Midwest

Marquette 82, Xavier, Ohio, 73
Ohio U. 77, Kent State 68
Athletes in Action 66, Kansas State 60
Drake 86, Louisville 75
Iowa 96, Tenn. Tech 68
Detroit 80, Boston College 67
So. Illinois 68, Lamar Tech 66
Northwestern 66, Purdue 65
Michigan 91, Mich. St. 88
Chi-Loyola 85, Centenary 66
Kansas 74, Valparaiso 58
Minnesota 77, Ohio State 76
Miami, Ohio, 76, Dayton 65
Hardin-Simmons 80, Oklahoma City 78
Toledo 84, West Michigan 66
Bowling Gr. 94, Marshall 78
Lea. Minn., 89, Rockford, Ill., 76
DePauw 90 Butler 89

Southwest

St. Mary's, Tex., 76, Houston 66
Rice 77, SMU 75
Grambling 86, Prairie View 84
Tex. Christ 81, Tex. Tech 73
Baylor 110, Arkansas 76

Far West

UCLA 115, Wyoming 77
New Mex. St. 90, Texas-El Paso 77
So. Calif. 108, Ariz. State 95
Arizona 94, Northern Ariz. 76
Oklahoma St. 65, Colorado 62
Utah 91, Brigham Young 81
Washington 37, Wash. St. 36
Utah St. 68, California 63, ot
Stanford 90, Air Force 69
Oregon 79, Oregon State 64
Los Ang. St. 78, Puget Sound 72

EARLY BIRDIES LEAGUE

TEAM STANDINGS: Hawks 43-29, Eagles 42-30, Sparrows 33½-38½, Roadrunners 25½-46½.

HIGH TEAM SERIES: Roadrunners 1860, Sparrows 1829, Hawks 1799.

HIGH TEAM GAMES: Hawks 874, Sparrows 867, Roadrunners 640.

IND. HIGH SERIES: Lauralean Komma 518, Omie Reed 472, Nell Fowler 444.

IND. HIGH GAME: Omie Reed 192, Lauralean Komma 187-186, Nona Hartsell- 174.

SPLITS CONVERTED: Effie Lee 5-7, Sandra Beasley 5-7, Nell Fowler 5-8-10, Omie Reed 6-7-10, Judy Ryan 6-7-10, Lauralean Komma 3-10, Billie Morgan 4-5.

INDUSTRIAL LEAGUE

STANDINGS: McAllister 22-10, M & R Cont. 18-14, Hofne Town Motor 17-15, American Magnesium 16-16, Williamson Auto 14-18, Sunray 14-18, B & J Welding 14-18, Sunoco 13-19.

HIGH TEAM GAME: M & R Cont. 1575, McAllister 1520, Sunoco 1399.

HIGH TEAM SERIES: M & R Cont. 572, McAllister 519, McAllister 515.

HIGH IND. SERIES: J. Pitts 622, R. Small 580, J. Beard 535.

HIGH IND. GAME: J. Pitts 221, R. Small 218, J. Pitts.

WISHBALL LEAGUE

STANDINGS: McAllister Transfer 27-13, Sun Oil Prod. 25-15, Rental Tool 23-17, Blue Sunoco 22½-17½, Sun Pipe Line 17½-22½, Sunray DX 16½-23½, Tracer Survey 14½-25½, Harbison Fischer 14-26.

HIGH TEAM SERIES: Blue Sunoco 2920, Rental Tool 2918, Sun Oil Prod. 2840.

HIGH TEAM GAME: Rental Tool 1015, Sun Oil Prod. 1001, Blue Sunoco 994.

HIGH IND. SERIES: J. Beard 546, D. Spink 562, W. Monroney 538.

HIGH IND GAME: D. Spink 210, J. Beard 198, W. Monroney 193.

IN DUAL MATCH

Tigers Defeat Matadors 8-6

The Snyder High School tennis team edged Lubbock Estacado 8-6 here Saturday in the first match of the year.

The victory gives the Snyder boys an early lead towards the district crown while the Estacado girls also took an early margin.

In No. 1 boys singles, Ronnie Maddux defeated Joe Mims 6-0, 6-3. Snyder also won two of the other three boys singles matches with Terry Book besting Dewayne Wallace, 6-3, 6-2, and Bourdon Wooten defeating Eddy Lee 7-5, 7-5. Bebo Boren lost to Randy Hallman 6-4, 6-4.

In boys doubles, Snyder won two of three matches with Maddox and Book teaming up to beat Wallace and Hallman 6-1, 6-0 and Boren and Wooten combining forces to beat Mims and Lee 6-3, 6-3 while William Rasco and Jimmy Brandon fell 6-0, 6-2, to Tommy Roberson and Charles Trumble.

In girls No. 1 singles, Estacado's Donna Hefner beat Linda Miller 1-6, 11-9, 6-4. Deanna Boles also lost, 8-6, 6-2, to Becky Jobe. Snyder girls who won singles matches included Joan Braziel and Becky Sims. Joan defeated Erma Guerrero, 8-6, 6-2, and Becky beat Pam Gordon 6-3, 6-0.

Estacado took two of three girls doubles matches with Hufner and Jobe besting Miller and Boles 6-4, 6-0 in the No. 1 match and Guerro and Gordon tripping Braziel and Sims 8-6, 9-7. Snyder's Vonee Renear and Anna Lou Thompson defeated Becky Lee and Joy Dubose 6-3, 6-3.

The Tigers will be at Dunbar next Saturday at 10 a.m.

Coach Ken McAllister's Snyder team is defending champion.

Trinity Bounces Back After Loss

By THE ASSOCIATED PRESS

Trinity's Tigers, stung by West Texas, showed they've got the ability to bounce back from adversity Saturday night in the highlight action of non-league Southland Conference basketball play.

West Texas upset Trinity, now 12-3, Thursday night 82-74. The Tigers rallied Saturday night and clubbed scrappy Pan American 105-94.

Trinity and Lamar Tech are tied for the top spot on the Southland Conference ladder with 2-0 marks. Abilene Christian and The University of Texas at Arlington are 0-2.

Arkansas State has yet to fire a shot for keeps, but gets into league action Saturday night at Lamar Tech. The only other SLC game of the week features Abilene Christian at UT-Arlington Saturday night.

Former Yankee Jim Bouton will be pitching for the Houston Astros this year.

$100.00 REWARD

For the arrest and conviction of the person or persons responsible for the POISONING of my German Shepherd dog. "King" was poisoned in the area of the 2600 block of 25th St. Parents of small children and pets should be aware of this DANGER. Anyone having information should contact the local police, or Joe Tydlaska Jr., 2604 25th St Apt. 5.

AT SWEETWATER

Blue Devils Capture Eighth Grade Crown

SWEETWATER — Travis 8th grade won the championship at the Basketball Tournament here last weekend, besting Lamar 8th 42-32 in the second round and tripping Goliad of Big Spring 37-35 in the finals.

Travis took an 8-4 lead in the first quarter of its semifinals match with Lamar, but could gain only one more point with 9-9 and 9-8 scores in the next two periods. But a final 16-11 burst sewed up the victory as the Blue Devils closed strong. Seven different Travis lads scored in the contest with Mickey Gonzales and Robert Braziel sharing scoring honors with nine points each. John Boren posted nine points to pace Lamar. The Texans also had a good team performance with eight boys scoring points.

Travis led 8-7 after one period of the finals clash with Goliad, but fell behind, 20-16 at halftime. A third period rally put the Blue Devils back ahead 26-24, and Travis led by eight points with only 37 seconds left. But the Big Spring team put on a great closing rally and pulled within two points at the final gun.

John Miller sparked the Travis attack with 17 points. Braziel, who was named to the All-Tournament team, contributed 10 points to the Blue and White cause. Bob Kuykendall led Goliad with nine points.

Lamar's Max Underwood also was named to the All-Tournament team.

Travis was to meet Runnels at 5:30 p.m. today in Big Spring. The 8th and 9th grade teams of both Travis and Lamar are slated to enter a tournament in Big Spring this weekend.

CHAMPIONSHIP

TRAVIS 8TH (37) — Miller 7-3-17; Emerson 1-2-4; Braziel 3-4-10; Ramirez 1-1-3; Welsh 1-1-3; totals 13-11-37.

GOLIAD (35) — Corley 3-0-6; Duan 4-0-8; McKee 2-3-7; Kuykendall 4-1-9; Ford 1-3-5; totals 14-7-35.

Travis	8	8	10	11—37
Goliad	7	13	4	11—35

* * *

SEMIFINALS

TRAVIS 8TH (42) — Miller 4-0-8; Emerson 2-3-7; Gonzales 3-3-9; Welsh 1-0-2; Robinson 1-0-2; Braziel 4-1-9; Ramirez 1-3-5; totals 16-10-42.

LAMAR 8TH (32) — Boren 4-1-9; Byrum 1-2-4; Jones 1-1-3; Underwood 1-0-2; Grimmett 2-0-4; Webb 2-2-6; Hargrove 0-1-1; Richardson 1-1-3; totals 12-8-32.

Travis 8th	8	9	9	16—42
Lamar 8th	4	9	8	11—32

For All Your Printing Needs

Feather Printing

Phone 573-6331 2107 25th

A RESPONSIBILITY OTHERS SHOULD SHARE!

NICB Makes Report On Construction Industries

By JOHN CUNNIFF
AP Business Analyst

NEW YORK (AP) — Is the construction industry mired in trouble or is it an enterprise modernizing itself to participate in the great building boom expected during the 1970s?

The answer may depend upon your point of view, because both aspects of the question are now visible.

The worst is described in a new study by the National Industrial Conference Board that shows the industry is growing at a rate of only 2 per cent a year while the economy has been expanding at a 4.5 per cent rate.

The significance of such sluggishness is that the nation depends on this industry for rebuilding the cities as well as providing new homes, schools, hospitals, roads, sewers, reservoirs, shopping centers.

It is, in other words, the industry that must be relied upon to accomplish the most massive environmental reconstruction job ever attempted, while facing the challenge of the most massive new building demands ever made.

While great hopes are held out for the industry, the NICB study shows that it is presently being strangled by soaring costs, restrictive building codes and labor union practices and a lack of large, efficient companies.

These problems can be translated into higher costs. Since 1958 construction prices have jumped 40 per cent, meaning that a builder who budgeted $750,000 12 years ago now needs to budget $1 million plus at a time when money is less and less available.

Some of the finest building products available, mainly innovations brought to market in the past decade or so, are denied usage, primarily because of old fashion building codes. As a result, efficiencies often are sought elsewhere, resulting in a reduction of quality.

Wages have soared in this industry but productivity hasn't. While output was increasing recently at an average of 3.6 per cent a year in the private economy as a whole, it was rising by only 2.5 per cent in contract construction.

This may not be the fault of workers alone, because this is an industry that still has not learned to operate effectively throughout the year. From November through March many Northern state projects come nearly to a halt.

One of the biggest failures of the industry, one shared equally with government, is the absence of sound ways to channel money into the industry at times of great need. Because of tight money, an industry that is supposed to produce an average of 2.5 million housing units a year is, instead, producing about half that number.

The NICB study blames much of the inefficiency on a lack of large firms. By tradition, this has been an industry of many small, local contractors who, because of their inability to buy in volume, must pay premium prices.

In recent years, the study notes, about 870,000 firms participated in the industry, but most were far too small to take advantage of volume purchases or to conduct research into better materials and methods.

There are some indications now that change is coming to this industry. The small builder is being squeezed out. He will continue to erect houses, but more and more often as an agent for a factory home builder. "On-site" construction is likely to become rarer.

Junior Editors Quiz on CLOTHES

QUESTION: *How did people make clothes before the days of sewing machines?*

• • •

ANSWER: Prehistoric cavemen often lived in cold climates, and made crude clothes out of the skins of the larger animals. As they developed in intelligence, these early men began to sew skins together. Look where the arrows point and you will see real stitches. A prehistoric man might use a bone needle with a hole in the end, much like a modern needle. For thread, he had sinew and gut from animals. Later, men found that by twisting plant fibers together very tightly, they could make fine, strong thread. This important discovery led to weaving and sewing of a finer type. Many of the first civilizations were in warm countries; the Egyptians (top) didn't need fitted clothes but simply wore pieces of cloth draped in different ways. As civilizations developed in colder countries, clothes with trousers, sleeves, etc., were needed, and it was the women of the households who had to take over the tremendous job of making them. It was lucky indeed they had the basic sewing principle discovered by the cavemen to help them out, for, until the days of the sewing machine, the art of hand sewing remained the main way of making clothes.

1-26

(Elizabeth Moulton of Conshohocken, Pa., wins a prize for this question. You can win $10 cash plus AP's handsome World Yearbook if your question, mailed on a postcard to Junior Editors in care of this newspaper, is selected for a prize.)

Columnist Learns From Mailbag

By HAL BOYLE

NEW YORK (AP) — Things a columnist might never know if he didn't open his mail:

The average American motorist now drives 10,000 miles annually. That's a long way to go to find a parking space.

In the 18th century colonial days, erotic literature was given short shrift. Books and pamphlets deemed to contain material that was morally or politically offensive were usually publicly burned. And if they were particularly offensive, they were whipped before being destroyed. A spanking good novel had to be read in secret.

Manhattan should be the easiest place in the country to get a physician. It has 419 doctors for each 100,000 residents compared to only 50 per 100,000 for the nation as a whole. The national shortage of doctors is now put at 10,000.

Do you think the world is suffering now from too much worship of youth? The situation promises to be worse by 1986 when 30 per cent of all the people on earth will be less than 15 years old.

The water you use to cook potatoes in tonight may be the same as that which helped float Cleopatra's barge along the Nile River centuries ago. Water rarely dies. The chemical bond that unites two atoms of hydrogen and one atom of oxygen to produce water is almost unbreakable.

Quotable notables: "If my husband would ever meet a woman on the street who looked like the women in his paintings, he would fall over in a dead faint."—Mrs. Pablo Picasso.

If you rarely or never order a preferred brand of liquor when drinking at a bar you may be an alcoholic, says Dr. Luther Cloud, president of the National Council on Alcoholism. Alcoholics are glad to get any kind of liquor whatsoever.

Reading is the greatest tool to learning, but about one child in seven, educators say, are handicapped in acquiring this essential skill.

Icebergs may be towed in the future to supply water-short communities. Eighty per cent of the world's fresh water is held in frozen Antarctica. Oceanographers believe that massive icebergs, despite the problem of melting, could be towed to ports where needed at a cost less than it now takes to desalt sea water.

Do you think your minister's Sunday sermon is too long? The record length one was preached by Clinton Locy of West Richland, Wash., in 1955. It lasted 48 hours and 18 minutes, and at the end eight members of the congregation were still in their pews.

It was Samuel Johnson who observed, "I never knew a man of merit neglected; it was generally his own fault that he failed of success."

Nixon Postpones News Conference

WASHINGTON (AP) — President Nixon's news conference originally set for today has been postponed to later in the week —probably Thursday or Friday.

White House Press Secretary Ronald L. Ziegler said in announcing the delay that congressional action on a $19.7 billion education spending bill was a key factor in prompting the postponement.

The House set today the vote giving final congressional approval to the bill, which the President has promised to veto as inflationary.

Ziegler indicated the President wanted to wait to face reporters until after the bill was passed and an attempt made in the House Wednesday to override the veto.

Bean Presents Christian Banner

HOUSTON (AP) — Astronaut Alan L. Bean presented a Christian banner that had been to the moon to his church Sunday.

Bean, charter member of the Clear Lake United Methodist Church, gave the small banner to the members.

Mrs. S. Milo Keathley embroidered the banner prior to Bean's recent Apollo 12 flight and included such symbols as the trifoil of the trinity, the crusader's cross, the open Bible, a chalice, the outline of a fish and the new United Methodist Church symbol.

Bean, a Navy captain, told the congregation, "When you view the earth from way out in space it does something to you.

CROSSWORD PUZZLE

ACROSS
1. Poisonous tree
5. Had being
8. Electric unit
11. Missile shelter
12. Moose
13. Murmur
14. Greek market place
16. Alcoholic beverage
18. Happened
20. Pouts
21. Abraham's nephew
22. Prohibit
24. Comfort
25. Half an em
26. Guided missile
28. Cigar box
29. Sun god
31. Imitated
33. Kernel
34. Corral
35. Policeman's shield
37. Scholar
39. Silvery
41. Revers
42. Digit
43. Diamond holder
45. Wise man
46. City railways
47. Theater sign
48. Pitcher

DOWN
1. Practical
2. Dove
3. High
4. Sensitive
5. Ourselves
6. Everyone
7. Sports equipment
8. Visible
9. Crochet needles
10. Famous inventor
15. Memory book
17. Singular
19. Rabbit fur
23. Breeding place
26. Referee
27. Aggregate
28. Shrub fences
29. Welsh
30. Deer's horn
31. Subside
32. By word of mouth
34. Tropical fruit
36. Football players
38. Jardiniere
40. Craggy hill
44. Italian river

H	O	D	S		C	H	A		A	N	A
A	L	E	A		R	A	G		M	E	G
S	E	A	T		A	L	E	W	I	F	E
H	O	L	Y		B	O	N	E			
			R	O	B		A	E	S	O	P
T	I	P		S	E	W		D	E	A	R
U	T	E	S		D	A	M		T	R	Y
B	O	W	I	E		Y	E	S			
			D	R	E	W		T	O	M	E
C	A	D	E	N	Z	A		A	G	O	G
A	I	R		E	R	R		F	L	A	G
P	L	Y		S	A	D		F	E	N	S

SOLUTION OF SATURDAY'S PUZZLE

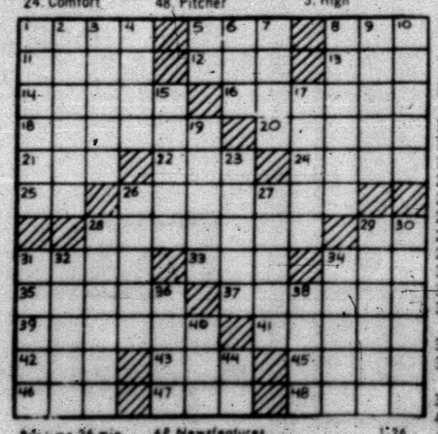

Pg. time 26 min. AP Newsfeatures 1-26

MARY WORTH

KERRY DRAKE

WAYOUT

JOE PALOOKA

PLAIN JANE

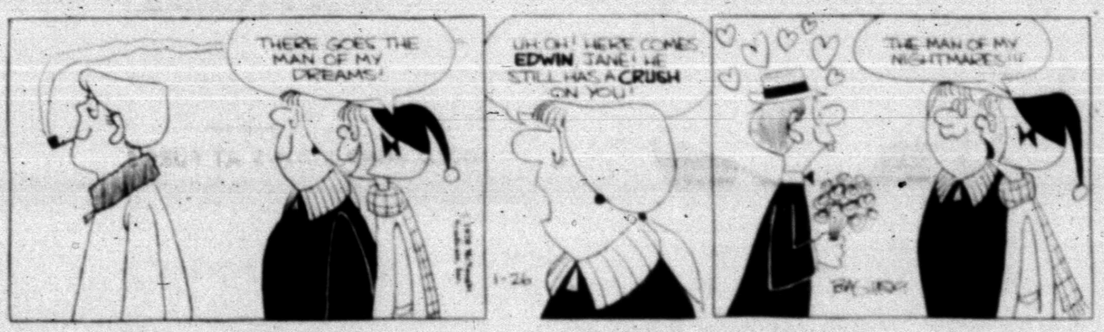

TIGER

REX MORGAN

DENNIS THE MENACE

"I LIKE A BANANA BECAUSE I CAN UNDRESS IT FAST."

NANCY

Astrologers Give 1970 Predictions

By LINDA DEUTSCH
Associated Press Writer

ANAHEIM, Calif. (AP) — Fog obscured the constellations, but for some 300 starry-eyed astrology fans the heavens were bright with meaning.

They listened raptly Sunday as their favorite astrologers expounded heavenly signs for the 1970s about love, finance and politics.

"Mercury went direct today. There are good aspects," noted Burton Morse, organizer of this first annual "Astrologanza" at Anaheim Convention Center, some 40 miles from Los Angeles.

"Life on earth is not dependable," said Morse. "But people have always felt that the universe is dependable. They look to the heavens for something."

What do they find at an "Astrologanza?"

Some 15 Southern California astrologers offered their predictions for the 1970s.

Most agreed there would be a worldwide trend toward idealism, or, as Morse explained it, "a tendency to stop telling it like it is and start telling it like it should be."

Morse, an astrologer for 20 years who says, "I was in the field before it was chic," predicts a steady swing to political conservatism at least until 1972, while the planet Neptune is seen in the constellation Sagittarius.

"Also, the cult of the ugly will be dying out. People will tend to make themselves more attractive than they have recently," said Morse, pointing proudly to his own newly acquired hairpiece.

Most who came to the afternoon and evening lectures were well dressed, middle-aged women. There was a scattering of college-age youngsters.

Morse, an astrologer for 20 vice squad investigated us when we decided to have this gathering.

Polluters To Foot Bill

WASHINGTON (AP) — The Nixon administration expects businesses which pollute the air and water to pay much of the cost of its campaign to clean up the environment, Secretary of the Interior Walter J. Hickel says.

Hickel said that "the polluters will have to pay. But it will be the cost of doing business."

Administration sources have indicated the levies will be in the form of a tax on polluters, plus government-required equipment for waste treatment.

Neither Hickel, Robert H. Finch, secretary of Health, Education and Welfare, nor White House counselor Daniel P. Moynihan would give any specifics of the administration's antipollution plans.

They were interviewed on the environmental crisis on the CBS television-radio program "Face the Nation" Sunday.

Finch said he saw little opposition from business to tough cleanup measures in the face of aroused national concern. "This urging is going to eliminate the foot-dragging that admittedly went in past years," he said.

WANTS TO SET NEW STANDARD — Roger Martin the first Republican to pay his $1,000 filing fee to run for Texas governor says he wants to "set a new standard for politicians". (AP Wirephoto)

Synthetic Fibers Use Is Soaring

WASHINGTON (AP) — Cotton farmers can expect no let up during the next couple of years in the soaring competition from synthetic fibers, say Agriculture Department economists.

The dramatic surge in the use of synthetics during the 1960s saw the share of manmade products rise from less than 29 per cent of the textile market to about 57 per cent last year.

At the same time cotton's share dropped from nearly two-thirds in 1960 to less than 40 per cent in 1969 as mill use of all fibers increased from about 6.5 billion pounds to 10 billion last year.

The Agriculture Department said in a cotton situation report last week that the "capacity" of U.S. textile plants for using manmade fibers is expected to increase around 24 per cent by the end of 1971.

While plant capacity—or capability for using fiber—is not the same as actual consumption, a spokesman said actual use generally has followed the trend for mill capacity. Thus, he said, use of manmade fibers is expected to increase 10 to 12 per cent a year, also, through 1971.

Last year, manmade fiber use totaled about 5.7 billion pounds, compared with 3.9 billion for cotton.

Despite the encroachment of synthetics, the nation's stockpile of cotton is expected to keep dwindling. The department report estimated the cotton carryover next Aug. 1 at about six million bales, compared with 6.5 million last year and the smallest since 1952.

Exports this year were forecast at around 2.5 million bales, the least since 1955, officials said.

The department has increased the 1970 cotton acreage allotment to 17 million acres—a boost of one million from recent years—in an attempt to replenish supplies and provide users with a wider variety of stocks.

Judges May Teach

WASHINGTON (AP) — Federal judges have been advised by a new seven-judge ethics committee that it is all right for them to teach at law schools or serve as a paid trustee under a relative's will.

The committee was named by Chief Justice Warren E. Burger last month to counsel federal judges on their off-bench activities.

In other opinions, the committee approved service by a judge, without pay, as a director of the Salvation Army and the Red Cross; approved participation by a second judge in a two-week university seminar with expenses for him and his wife; and approved service by a third judge on an arbitration board established by his church. The third judge will be reimbursed for expenses.

Gary Hohman of Minnesota intercepted a Nebraska pass on his one-yard line last October and returned it 99 yards for a touchdown.

WE RESERVE THE RIGHT TO LIMIT QUANTITIES

DON'T SETTLE FOR LESS THAN EVERYTHING!

MIRACLE PRICES!

UP TO 170 EXTRA GOLD BOND STAMPS AT FURR'S

By redeeming the coupons mailed to your home, you can now get up to 170 EXTRA Gold Bond Stamps at your nearby Furr's Super Market. 70 FREE Stamps are yours with no purchase necessary, while with the purchase of $5.00 or more you can redeem an additional coupon for 100 more stamps!

GREEN BEANS Food Club 303 Can
CORN Food Club, Cream or Whole, No. 303 Can
PEAS Food Club Sweet No. 303 Can
YOUR CHOICE 5 FOR 79c

ORANGE JUICE Gaylord Fresh Frozen 6 Oz. Can 6 FOR $1.00
FRUIT COCKTAIL Hunt's No. 300 Can 19c
SALMON Honey Boy Chum No. 300 Can 59c
FLOUR Food Club 5 Lb. Bag 39c; Gold Medal, 5 Lbs. 49c

SUGAR Imperial 5 Lbs. 49c
BLEACH Purex 4c Off ½ Gal. 29c
ALCOHOL Beacon Pint 14c

DOUBLE GOLD BOND STAMPS TUESDAY 4 P.M. AND ALL DAY WEDNESDAY

LUX SOAP Bath 4 For 49c
DOVE SOAP White or Pink Bath 25c
BROWNIE MIX Pillsbury 24 Oz. Pkg. 59c
APRICOTS Hunt's Whole Unpeeled No. 300 Can 25c
CHILI SAUCE Hunt's 11½ Oz. 34c

SOUP
Food Club Chicken Noodle, Cream of Chicken, Chicken Rice or Chicken Star Noodle Mix or Match 6 For $1.00

FRUITS & VEGETABLES

GRAPEFRUIT Ruby Red Texas Lb. 12c
APPLES Wash. Fancy Delicious, Lb. 17c
MINNOELO TANGELO Calif. Lb. 19c
ZUCCHINI Squash Texas, Lb. 25c
TOMATOES Slicers Lb. 29c
LETTUCE Lb. 17c
CUCUMBERS Lb. 25c
RADISHES Calif. 6 Oz. Cello 16c
ORANGES Navel Sunkist Arizona, Lb. 19c

SIRLOIN STEAK Furr's Proten Lb. 89c
ROUND STEAK Furr's Proten Lb. 89c

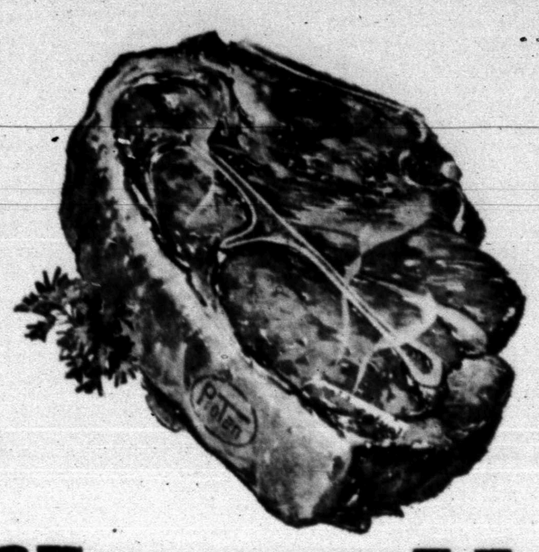

CHUCK ROAST Furr's Proten Lb. 55c
SHOULDER ROAST Furr's Proten Lb. 67c

STEAK T-bone, broil or Charcoal Lb. 98c
RUMP ROAST Lb. 79c
STEW MEAT Boneless, Lean Lb. 79c
GROUND BEEF Lb. 49c
FRANKS Farm Pac 12 Oz. Pkg. 59c
FISH Perch, Top Frost Lb. 49c
DETERGENT Drive Giant Pkg. 69c
DETERGENT Swan, 10c Off Label 22 Oz. 49c
TUNA Chicken of the Sea Light Meat, ½ Can 3 For $1.00
PEARS Hunt's, In Heavy Syrup No. 300 Can 25c

LINK SAUSAGE Farm Pac 12 Oz. Pkg. 59c
TURKEYS Tom, Grade A, Fancy Lb. 35c
CHUCK STEAK Furr's Proten Lb. 63c
RIB STEAK Furr's Proten Lb. 83c

FRYER PARTS
BREAST All White Meat Lb. 79c
THIGHS Juicy Dark Meat Lb. 49c
LEGS Children's Choice Lb. 59c
BACKS For Dumplings Lb. 12c

Fresh Frozen Foods

POT PIES Top Frost Chicken, Beef or Turkey 8 Oz. 6 FOR $1.00
Pies Johnstons Apple, Mince or Pumpkin Fresh Frozen Each 59c
BLACKEYES Top Frost 10 Oz. 25c
OKRA Top Frost Cut 10 Oz. 25c
LIMA BEANS Top Frost Ford Hook or Baby, 10 Oz. Pkg. 25c

Health & Beauty Aids

DEODORANT Arrid Extra Dry $1.19
ASPIRIN Bayer 100's 63c
DECORATIVE PILLOWS Assorted Colors and Shapes 99c

INSTEAD OF A DIAPER . . . PAMPERS
Daytime, 30's ~~1.69~~
Daytime, 15's 89c
Newborn, 30's 1.49
Overnight, 12's 89c

HAIR SPRAY AQUA NET 13 Oz. Hard to Hold Unscented 43c

Men's Winter Cushion Sole Work Socks
SOCKS 100% First Quality 6 For $1.84
MUGS Anchor Hocking Solid Colors 4 For 67c
BATTERIES Eveready D-Size Reg. 25c Each 2 For 27c

WANT ADS WORK WONDERS

Natural Gas Supply May Create Problems In '70s

By MAX B. SKELTON
AP Oil Writer

HOUSTON, Tex. (AP) — A top spokesman for interstate pipelines says the new decade will include problems of natural gas supply.

Walter E. Rogers, president of the Independent Natural Gas Association of America, says the problems will be solved only by the joint efforts of industry and government.

The former Texas congressman says such efforts must be directed toward increased discovery and production of new natural gas sources.

Rogers emphasized that the supply problem does not involve the immediate possibility of the industry being unable to serve current customers.

However, it does present, he said, the probability of the industry having to refuse service to future customers and refuse additional service to existing customers.

"Already there have been too many instances wher companies have had to turn down additional service because they cannot contract for-or be certain of sufficient suply," he said.

"Much can be done within the regulatory processes at the federal level toward the solution of the problems, both with relation to the producers and the transmission companies. It is hoped that state regulatory commissions also will be helpful within their jurisdiction as it affects the distributors."

Rogers said natural gas in the 1970s can be expected to continue to expand in household heating and industrial markets as the country's most economic fuel.

He said gas also will experience tremendous growth in use for the petrochemical industry, will be increasingly used as the basic element in the field of energy converters, and will emerge as perhaps one of the most promising solutions to the problem of air pollution.

Industry and government warnings prompted the Senate Interior subcommittee on minerals, materials and fuels to hold a public hearing on gas supply problems in November.

John N. Nassikas, chairman of the Federal Power Commission, testified that the commission intends to avert any shortage of gas to meet the growing demand insofar as may be feasible.

"We are not interested in resolving resource problems by rationing or a philosophy of scarcity, but rather in resolving problems within the contex of an abundant society," he said.

The developing gas supply shortage, he said, may be minimized by a coordinated approach to the problem by the FPC, Interior Department, Congress, state regulatory agencies, and natural gas transmission and distribution companies, and by the producer segment of the oil and gas industry.

"A gas supply problem is developing because demand is growing faster than was forecast by both government and industry," he said.

"Because lead times between the exploration for gas and its conversion to pipeline flow are approximately 5 to 6 years, there are no easy or immediate means to close the gap between supply and demand."

Nassikas said it is apparent the nation has sufficient underground reserves.

"The crucial question is the rate at which the industry will develop these reserves and whether we can fully utilize our natural gas resource base while maintaining competitive prices," he said.

"Realistically, we cannot assert an immediate solution of the gas supply problem. Any solution is in the long-term."

Bears Maul Hogs 110-76

By THE ASSOCIATED PRESS

The burnt Arkansas Razorbacks will tell you Baylor is for real.

You better believe it, brother, was the word Saturday night after the Bears handed Arkansas its worst basketball whipping as far as total points are concerned in the school's history—110-76.

The Bears maintained their grip on first place in the Southwest Conference race with the victory. Baylor is 3-0 and being hotly pursued by Rice, Texas A&M, and Texas Christian—all at 3-1.

Baylor shot a sizzling 60 per cent from the floor of the Tartan surfaced Heaft O' Texas Coliseum in Waco. Baylor hadn't had such fun since it whanged Trinity 139-88 in 1964.

The heroes were many. Larry Gatewood had 24 points, William Chatmon 21, Tommy Bowman 20, Tom Friedman 18, and Pat Fees 16.

Still with an outside shot at the title are SMU, Texas Tech and Texas with 1-2 records. Arkansas is 0-3.

A full slate of activity is on tap this week.

On Tuesday night, TCU is at Arkansas, Texas Tech at Baylor, Texas A&M at Rice, and Texas at SMU.

Baylor is at TCU and Arkansas at Texas Tech in games Saturday night.

Pilots Are Not Shot Down Yet

OAKLAND (AP) — A group of American League club owners reportedly is swinging behind an attempt by civic leaders and officials to keep the Seattle Pilots' baseball team in the Pacific Northwest.

Mayor Wes Uhlman and other executives held a special meeting Saturday with theater owner Fred Danz in advance of a Tuesday hearing at which owners are expected to reach a decision about a proposed shift to Dallas-Fort Worth or Milwaukee.

What was described by Uhlman as "a strong faction of owners" is opposed to approving a sale which would return at least $8 million to Pacific Northwest Sports Inc., which got the franchise a year ago for about $5 million.

Seattle has filed "a specific performance suit" asking that Pacific Northwest Sports be required to fulfill its five-year lease agreement.

Meanwhile, Ewing M. Kauffman, owner of the Kansas City Royals, said Sunday that there will be no bidding war between Milwaukee and Dallas-Fort Worth interests.

Kauffman will chair a four-man committee Tuesday when the owners meet.

"The price is $8.8 million," Kauffman said in a telephone interview to Milwaukee.

"We've done this so that Daley and the Sorianos will make less than half a million profit. They don't deserve a profit. They did not stay in there and pitch."

Kauffman referred to William R. Daley of Cleveland, the Pilots' principal stockholder, and brothers Dewey and Max Soriano, who were influential in bringing the expansion franchise to Seattle.

If the franchise does not stay in Seattle, Kauffman said, he would favor Dallas-Forth Worth because of its climate and because it is in an area not already concentrated with American League teams.

Children Teach Julie Harris

NEW YORK (AP) — Children taught Julie Harris how to die. On the stage, that is.

It happened when the actress played Juliet for a children's audience at a Shakespeare festival. When Miss Harris came to that dramatic moment when Juliet plunges a knife into her own bosom, some children laughed.

It was an upsetting and confusing moment for the actress —and it caused her to examine her performance.

"I became aware that I was doing the suicide scene too slowly, too painfully," she says. "I realized the suicide should be as realistically simple as possible. It mustn't be overdone."

Miss Harris says children help her acting in other ways because "they are so demanding and they are difficult to reach and hold."

The actress performs for a group of young people in "A Children's Festival at Lincoln TV on Saturday, Jan. 31 at 11:30 a.m. EST. The show is the second of the "American Rainbow" series of children's specials.

Miss Harris interprets four poems by Emily Dickinson during the special, which includes performances by opera stars Robert Merrill and Richard Tucker and ballet dances Edwad Villella and Patricia McBride.

Deaf Mutes Die In Fire

CHICAGO (AP) — Two young deaf mutes who died in a Sunday morning fire that routed hundreds of guests from the downtown Conrad Hilton Hotel "never had a chance," said Chicago Fire Commissioner Robert J. Quinn.

Efforts at mouth-to-mouth resuscitation by firemen failed to revive the two 17-year-olds. "The smoke got them before we opened the door," said Quinn.

The fire on the ninth floor of the 25-story hotel sent 19 persons to hospitals and necessitated first aid treatment for 20 other persons in the hotel.

The 2,341-room Hilton, one of the world's largest hotels, was the headquarters hotel of the 1968 Democratic National Convention.

The two youths killed were among 41 students at the Jacksonville School for Deaf Mutes who came to Chicago to attend a basketball game.

Twelve of the youths were injured after the fire broke out near an elevator shaft close to their rooms.

Quinn said the blaze was confined to the elevator shaft. However, heavy smoke filled the ninth floor and drifted to floors above, causing heavy smoke damage.

Quinn estimated damage to the structure at $150,000 and ordered an arson investigation into the five-alarm blaze. Such investigation is routine after extra-alarm fires.

After the fire scores of guests lined up at the registration desk to check out. Hundreds of others, huddled under blankets or with raincoats over nightclothes in which they were forced to flee, jammed the lobby and sipped coffee.

Rites For DeNiro Set

YOUNGSTOWN, Ohio (AP) — Funeral services for Michael DeNiro, 21, Texas A&M football player from Youngstown, are scheduled here Tuesday in St. Brendan Catholic Church.

DeNiro drowned Friday when the car in which he was riding plunged into a canal near Metaire, La.

The driver of the car, Stanley Broussard, was uninjured. He was charged with driving while intoxicated and reckless operation of a motor vehicle.

DeNiro was to attend Broussard's wedding Saturday.

TV SCHEDULE

KMID MIDLAND Channel 2

KMID—Mon. Thru Fri. Daytime

7:00 Today	1:00 Days of lives
9:00 It Takes Tw	1:30 Doctors
9:25 News	2:00 Other World
9:30 Con'tration	2:30 Bright Promi
10:00 Sale of Cent.	3:00 Name Drop.
10:30 Squares	3:30 Romper room
11:00 Jeopardy	4:00 Comics
d 11:30 WWW Game	5:00 Rifleman
11:55 News	5:30 Hunt-Brill
12:00 Girl Talk	6:00 News-wthr
12:30 Linkletter	7:00 Rowan&Mar

KMID—Monday Evening

6:30 My World	10:00 News
7:00 R. & Martin	10:30 Tonight
8:00 Movie	

KMID—Tuesday Evening

6:30 R. Bros.	8:00 Movie
7:30 Julia	10:00 News-wthr
	10:30 Tonight

KTXS SWEETWATER Scat 6

KTXS—Mon. Thru Fri. Daytime

6:30 Farm	12:15 Sheila Hawks
7:00 Morning News	12:30 As World Tur
8:00 Cap. Kangaroo	1:00 Love & Thir
9:00 Lucy Show	1:30 Guiding Light
9:30 Beverly Hill.	2:00 Secret Storm
10:00 Andy Mayb	2:30 Edge of Nig
10:30 Love of Life	3:00 Gomer Pyle
11:00 Where Heart	3:30 Gen. Hospital
11:25 News	4:00 A Deal
11:30 Search Tomor	4:30 Dark Shadows
12:00 News	5:00 Bewitched
12:10 Weather	5:30 News
	6:00 News

KTXS—Monday Evening

6:30 Gunsmoke	:00 M. Welby
7:30 Hare's Lucy	10:00 News wthr
8:00 Mayberry	10:30 M. Griffin
8:30 Doris Day	

KTS—Tuesday Evening

6:30 Lancer	10:00 News
7:30 Red Skelton	10:30 M. Griffin
8:30 Movie	

KDTV Dallas-Ft. Worth Scat 2

KDTV—Mon Thru Fri. Daytime

9:00 Early news	1:30 Markets
9:15 Market	2:00 Of. of Pres.
9:30 Markets tone	2:30 Dennis
10:00 Dow Jones	3:00 Bugs B.
10:05 Market	3:30 L. Rascals
10:30 Market tone	4:00 Big Top
11:00 Market news	5:00 F Troop
12:00 Noon News	5:30 M. Adams
12:30 Market News	6:30 Star Trek
1:00 Stock Mar.	

KDTV—Monday Evening

7:30 Movie	:30 Untouchable
	10:30 Movie

KDTV—Tuesday Evening

7:30 Movie	:30 Untouchable
	10:30 Movie

KRBC ABILENE Ch. 9

KRBC—Mon Thru Fri Daytime

7:00 Today	12:30 Linkletter
7:25 Harry Holt	1:30 Doctors
8:25 News	2:00 Other World
9:00 Takes Two	1:00 Days Lives
9:25 News	2:30 Bright Promis
9:30 Con'tration	3:00 Name Dropper
10:00 Sale of Centur	3:25 News
10:30 Squares	3:30 That Girl
11:00 Jeopardy	4:00 Newlywed gar
11:30 Who, What, 1	4:30 Dating game
11:55 News	5:00 Cartoons
12:00 News	5:30 Huntley
12:15 S. Chappel	6:00 News

KRBC—Monday Evenings

6:30 My World	10:00 News-wthr
7:00 R Martin	10:20 News
8:00 Movie	10:30 Tonight

KRBC—Tuesday Evening

5:00 Hardy Boys	8:00 Movie
6:30 R. Bros. circ	10:15 News
7:30 Julia	10:30 Tonight

WFAA DALLAS Scat 3

WFAA—Mon Thru Fri. Daytime

5:59 Inspirational	1:00 Newlywed
6:00 Cox	1:30 Dating Game
6:30 Real cCoys	2:00 Gen. Hos.
7:00 News & Etc.	2:30 One Life
8:30 Movie	3:00 Shadows
10:30 Divorce court	3:30 Movie
11:00 Bewitched	5:00 News
11:30 That Girl	5:30 WhatPs My L
12:00 My Children	6:00 News
12:30 Make Deal	

WFAA—Monday Evening

6:30 Takes Thie	11:05 Dick Cavett
7:30 Movie	12:35 News
10:00 News	12:50 FBI
11:00 R.Barrett	12:51 Prayer
	12:52 Sign off

WFAA—Tuesday Evening

6:30 Mod Sq.	11:05 Dick Cavett
7:30 Movie	12:35 News
:00 M. Welby	12:50 FBI
10:00 News	12:51 Prayer
11:00 R.Barrett	

KCBD LUBBOCK Ch. 11—Scat 6

KCBD—Mon. Thru Fri Daytime

7:00 Report	12:00 Report
7:05 Farm News	12:15 Closeup
7:25 Weather	12:30 Linkletter
7:30 Today	1:00Days of life
8:25Report	1:30Doctors
8:30Today	2:00 Other world
9:00 Takes Two	2:30Brightprom.
9:25 News	3:00Namedropper
9:30 Con'tration	3:25 News
10:00 Sale of Cent.	3:30 Peyton Place
10:30 Squares	4:00Hazel
11:00 Jeopardy	4:30 Big Valley
11:30 WWW Game	530 News
11:55 News	6:00News

KCBD—Monday Evening

6:30 My World	10:00 Report
7:00 R. & Martin	10:30 Tonight
8:00 Movie	12:00 N. Max. Ra.

KCBD — Tuesday Evening

6:30 R. Bros. circ	10:00 News
7:30Julia	10:30 Tonight
8:00 Movie	12:00 N. Mexico

KLBK LUBBOCK Channel 13

KLBK—Mon. Thru Fri. Daytime

6:28 Sign on	12:22 Paul Harvey
6:30 Farm Action	12:30 World Turns
7:00 CBS News	1:00 Love is Man
8:00 Capt Kangaro	1:30 Guiding Light
9:00 Lucy	2:00 Secret Storm
9:30 Hillbillies	2:30 Edge of Night
10:00 A. Griffith	3:00 Matinee Thea
10:30 Love of Life	4:30 Three Stooges
11:00 Where Heart	5:00 Gomer Pyle
11:25 CBS News	5:30 CBS News
11:30 Search for T	6:00 News
12:00 News	6:10 Weather
12:12 F. & R New	6:20 Sports Report

KLBK—Monday Evening

6:30 Gunsmoke	9:00 Carol Burnett
7:30 Lucy	10:00 News
8:00 Mayberry	10:30 M. Griffin
8:30 Doris Day	

KLBK—Tuesday Evening

6:30 Lancer	9:30 Green Acres
7:30 Red Skelton	10:00 News
8:30 Movie	10:30 Merv Griffin
	12:00 Sign Off

KTVT FT. WORTH Scat 4

KTVT—Mon. Thru Fri. Daytime

6:00 Meditations	100 Movie
6:45 News	245 L. Rivers
7:00 Theatre	300 M. mouse
7:30 Romper Room	3:30 Pinwre
8:00 Jack-I-el-anne	400 Flintstone
9:30 77 Sunset St.	4:30 Batman
10:30 Dr. Kildare	5:00 Munsters
11:30 Gourmet	530Lucy
12:00 News	6:00 Rifleman
12:30 Cartoons	630 Big Valley

KTVT—Monday Evening

7:30 Perry Mason	10:15 Movie
830 Peyton Pl.	11:30 Movie II
9:00 Movie	1:15 News
10:00 News	1:30 Meditations

KVT—Tuesday Evening

730 P. Mason	10:15 Movie
830 Peyton Pl.	11:15 Movie II
9:00 Movie	12:30 News
10:00 News	12:40 Meditations
	12:50 Sign off

KWAB BIG SPRING Channel 4

KWAB—Mon. Thru Fri. Daytime

6:25 Sign on	12:30 World turns
6:30 Farm	1:00 Love is
7:00 News	1:30 Guiding light
8:00 Kangaroo	2:00 Sec. Storm
9:00 Lucy	2:30 Edge night
9:30 Hillbillies	3:00 Gomer Pyle
10:00 Griffith	3:30 Gen. Hos
10:30 Love Life	4:00 Make Deal
11:00 Heart is	4:30 Shadows
11:25 News	5:00 Bewitched
11:30 Search tom.	5:30 News
12:00 Noon show	6:00 News
12:15 Weather	6:10 Here n there
12:15 S.Rawls	

KWAB—Monday Evening

6:30 Gunsmoke	9:00 Marcus Welby
7:30 Lucy	10:00 News
8:00 Mayberry	10:30 M. Griffin
8:30 Doris Day	

KWAB—Tuesday Evening

6:30 Lancer	10:00 News
7:30 Skelton	10:30 M. Griffin
8:30 Movie	12:00 Sign off

Coast-to-Coast NEWSPAPERS SELL THE MOST!

Political Announcements

The Snyder Daly News is authorized to announce the following candidates for office, subject to action of the Democratic Primary:

COUNTY JUDGE
Shelby Coker
Joe V. Robinson
Preston Wilson

COUNTY COMMISSIONER PRECINCT NO. 2
Earl (Hasse) Sneed

COUNTY COMMISSIONER PRECINCT NO. 4
Bill Hairston
Arthur Lee Pieper
Paul Moore

COUNTY CLERK
Beverly Ainsworth

DISTRICT CLERK
Zada Drum Chapman

COUNTY SCHOOL SUPERINTENDENT
Buford Browning

COUNTY TREASURER
Billy Wayne Thompson
Agnes Brown
Charicie Roberson

JUSTICE OF THE PEACE PRECINCT NO. 1
J. P. (Jimmie) Billingsley
Cone J. Merritt

JUSTICE OF THE PEACE PRECINCT NO. 4
T. E. (Tom) Shelburne

BUTANE

CALL SCURRY Butane Company 573-3721 for prompt gas delivery. Sales and domestic and commercial appliances.

ANNOUNCEMENTS A

LOST AND FOUND A-4

LOST, about 400 lbs. Black Heifer Calf, 2 Miles East of Ira. If found Call Harvey C. Krop. 573-5094.

AUTOMOBILES B

AUTOS FOR SALE B-1

1958 FORD Pickup, 6 cyl. Call 573-2713 after 4 p.m.

FOR SALE or trade—1962 Rambler Station Wagon — Power and Air — Radio — Overdrive. Extra clean. See at 3110 Avenue U. Phone 573-2495 or 573-7441.

FOR SALE. 1969 Camaro. Fully loaded 10,000 miles. Still under warranty. Call 573-5189.

1961 COMET Wagon or 1952 Ford 6. (And a house) 573-9644.

1962 PONTIAC Bonneville Station Wagon. Loaded. Luggage rack. Excellent condition. Also a 1964 Mercury in exc. condition. Call 573-7380.

TRUCKS FOR SALE B-2

FOR SALE: 1963 Chevrolet pickup, V-8, radio, heater, air, reconditioned throughout. $895. Call 573-3386.

TRAILERS B-3

TRAVEL TRAILERS, Campers, Pickup Covers and Accessories. Sale, Rent and Storage Space Snyder. Hi-Lo Trailers, 17th Street and Avenue L. Phone 573-5523.

AUTOMOBILES B

SCOOTERS-BIKES B-8

FOR SALE or Trade: 67 Suzuki, 250 cc Completely overhauled. 573-9971.

BUS. OPPORTUNITIES C

SERVICE STATION and cafe for lease. Ideal for family operation. Major product. Hwy. location. Phone 915-236-464 Sweetwater, Texas.

FOR LEASE: Texaco Station, 37th & Big Spring Hwy. 573-3472.

BUSINESS SERVICES D

ACCOUNTS AUD D-1

INCOME TAX SERVICE
Fast, Accurate, Reasonable
Night Appointments
17th Year In Business and In Business All Year
Schiebel's Service System
Brownfield Bldg., Room 100
Ph. 573-2177

EXTERMINATORS D-6

ROACHES AND silver fish, any size house guaranteed for one year. $11.95 AAA Exterminators 573-9963.

HAULING-DELIVERY D-10

Moving across town, One piece or a house full. Call us for fast efficient moving.

PIONEER FURNITURE
2506 Ave. U 573-9834

PAINTING-PAPER D-11

PAINTING WANTED. Spray, brush or roller. Interior or exterior. All work guaranteed. Free estimates. Call 573-6219.

EMPLOYMENT E

HELP WANTED MALE E-1

TWO TRACTOR hands needed. Good pay lots of hours. Call 573-6670.

HELP WANTED FEMALE E-2

STOP WORRYING ABOUT MONEY.
You can earn a good income as an AVON Representative. Don't delay.
Call or Write
MARY COLE
Avon Mgr.
Box 607
Sweetwater, Texas 79556

WOMAN'S COLUMN H

JANUARY SPECIAL

BLEACH	$12.50
FROSTING	$12.50
TINTS	$ 5.00

Effective February 2nd
Shop Will Be Open On Monday

CLASSIC COIFFURES
1903 40th St.
Phone 573-7123

WOMAN'S COLUMN H

CHILD CARE H-3

WILL DO baby sitting in my home. Mrs. Bob Clifton. 573-9439.

LAUNDRY SERVICE H-6

IRONING WANTED: 107 36th. Call 573-3604.

IRONING WANTED: 3409 Ave. A. Call 573-9446.

FARMER'S EXCHANGE J

FARM EQUIPMENT J-1

FOR SALE: 1 horse trailer. Call 573-9718.

HORSESHOEING & HOOF TRIMMING
Phone 573-9827

GRAIN HAY FEED J-2

CUSTOM HAY hauling & stacking. Call George Kirkpatrick 573-6833 or 573-9006.

MERCHANDISE K

HOUSEHOLD GOODS K-4

TO PARTY with good credit: repossessed 1968 model Singer Sewing Machine 5 payments at $5.56. Will discount for cash. Write Lubbock Sewing Center, 1114 19th St. Lubbock, Texas 79401. PO 9-3124.

1969 MODEL DESIGN-O-MATIC Sewing Machine in optional 8-drawer Early American Cabinet with chair. Buttonholes, fancy pattern, etc. Free Home Demonstration. Half paid out. 20 year parts and service guarantee. Write Lubbock Sewing Center, 1114 19th St., Lubbock.

WARNING—Don't be misled through phony advertising. For sewing machines, see Allen Sewing Machine Center.

TESTED AND approved by millions of homemakers. Blue Lustre. Rent electric shampooer. $1. Roe's Furniture & Appliance.

MERCHANDISE K

HOUSEHOLD GOODS K-4

New Zig Zag for sale. Makes buttonholes, sews on buttons, darns & monograms. $42.95. Cash or payments of $6.22 a month. Competition makes for better prices.

Call 573-2129

MISCELLANEOUS K-11

EXCELLENT, EFFICIENT and economical, that's Blue Lustre carpet and upholstery cleaner. Rent electric shampooer. $1. Clark Lumber Company.

FIREWOOD FOR SALE: Call 573-5530.

THE EXCHANGE

Farms, ranches and houses.

Buford Light Rt. 2, Hermleigh, Texas has for sale a Whirlwind Terracing machine, brand new, $650. Also, a 700 Case Tractor with 221 Case Stripper and triangle basket—$3000.00.

Leo Schattel, 573-2770, has for sale a 2 year old International 10-10 grain drill, $650.00.

For a UTU Moline, with 4 row equipment, call John Schattel, Hermleigh, Texas. Also has a 1954 Model Ford NAA, 2 row, wide front end, 3-point hook-up for $700.

FORREST W. BEAVERS
Realtor, Insurance & Loans
103 Brownfield Building
Phone 573-9472

MERCHANDISE

MISCELLANEOUS K-11

FOR SALE: Goats milk. 75c a quart. Ph. 573-6613.

TRAILER HOUSES K-16

SMALL TRAILER house to be moved. Small equity. Call 573-7605.

RENTALS L

FURNISHED APTS. L-3

THREE ROOMS and bath—carpeted. Central heat and air. Apply at 3107 Ave. U.

NICE TWO bedroom furnished apartment. Bath and ½. Across from Stanfield School. 4500 Ave. U. Phone 573-3719.

TWO ROOM and three-room furnished apartments. Also two bedroom apartments with or without T. V. Jack & Jack Realty 573-3452 or 573-3566.

FURNISHED HOUSES L-5

FURNISHED HOUSE For Rent. Good location. 1309 39th or Call 573-7645.

NICELY FURNISHED one bedroom house. $50.00 a month. Phone 863-2458.

FOUR ROOM furnished house for rent. 3002 41st. Phone 573-6485 after 5:30.

UNFURNISHED HOUSES L-6

FOR RENT: 3797 Sunset. Living, dining, kitchen, bath, 3 bedroom. $80.00 month. Call 573-2523 or 5732056 after 5 p.m.

TRAILER SPACE L-9

TRAILER SPACE for rent: with garden spot and well. Call 573-5639.

REAL ESTATE M

BUSINESS PROPERTY M-1

BEAUTIFULLY DECORATED office building for rent. Refrigerated air, central heat, carpeted. Inquire at 1907 25th.

HOUSES FOR SALE M-2

HAPPY HOMES REALTY
3608 Ave. S
Office 573-7601

NEW LISTING—Ideal location in Bassridge, 3 bedroom, 1½ bath & den. Equity buy. Assume low interest loan.

37th St.—Large 3 Bedroom—2 Bath—Den — Fireplace — Nice bedroom rent house at back — Equity buy—9 years left on loan.

32nd St. — 3 bedrom—2 bath—Den—Brick—Equity buy—owner will carry second lien on equity.

Sunset — 3 Bedroom — 2 Bath — Double car garage—lots of pecan trees—Equity buy.

Ave. U—3 bedroom—1 bath — Nice fenced back yard—Reasonable Equity and payments.

4107 Denison—2 bedroom—Den—carpeted throughout—New Loan.

42nd St.—3 Bedroom—1 Bath—Brick—Low Int. Rate—Low Mo. payments—Reasonable Equity.

3½ acres of land West of town—$1,200.00 Total Price.

FHA AND VA BROKER

Anita Arnold	573-7175
Lenora Boydstun	573-6876
Sidney Johnson	573-3236

REAL ESTATE M

HOUSES FOR SALE M-2

BUYING OR SELLING YOUR HOME?
COMPLETE REAL ESTATE SERVICE

Yes, We Have Some Three Bedroom, Two Bath Homes!

West, on wide 42nd St. Ideally located. 3 bedroom, 2 bath. Fenced back yard. Carpet throughout.

Jacksboro, brand new! Exciting and keyed for "Better Living". All brick, double garage. 3 bedrooms, 2 baths, all built-ins, carpet throughout.

East, very good location. It's completely re-done! 3 bedrooms, 2 baths. No down payment.

East. It's a 3 bedroom! Completely redone. Corner lot. Carpet throughout. Let us show this one to you. Priced right.

Have two equity buys Now!

BROWNING REALTY
1906 28th Street
Phone 573-6306 Night 573-3158

Quality Ranches in Texas and other states. Any size from small to large in hard grass areas, gramma grass and native western wheat. Well water ed.

3005 38th — 3 bedroom, large kitchen with new cabinets. Plumbed & wired for dishwasher, washer and dryer. See this. FHA approved.

NEED LISTINGS ON GOOD FARMS & RANCHES

KEY REAL ESTATE
227 E. Hwy.
New Phone No. 573-2553
Paula Lewis 573-8718

1. Apartment houses for sale.
2. 3½ acres, house & water well. $2500 cash.
3. Nicely redone 2 bedroom, $3,500. Liberal terms.
4. Good 3 bedroom homes for low income families. Good terms.
5. Redone FHA houses refinished nearly like new. Liberal terms.

ROSWELL RIGSBY
200 E. Highway Ph. 573-7682

REAL ESTATE M

HOUSES FOR SALE M-2

EQUITY BUY . . 5¾% interest . . 3 bedroom . . 2½ bath . . kitchen-den combination with fireplace . . living room . . utility and double car garage . . brick . . well landscaped . . shown by appointment only . . West School District.

3733 Sunset . . completely redone. . 3 bedroom . . small down payment.

3100 Ave. T . . newly refinished . . $300 . . fireplace . . carpet . . 2 bedroom . . den.

215 34th . . 3 bedroom . . 1½ bath . . new carpet . . $8750.

TEAL REAL ESTATE
Building Contractor
Dillard Teal—573-2133
Office 573-2133

BUYING OR SELLING?

3 BR-2 bath, aluminum siding, $7500.00.

3 BR-2 bath, asbestos siding, Highland Park Addition.

2 BR East Side, $5,000, real good buy.

60 acres, 3 BR house, irrigation, good water, west-of town, $26,000.

640 acres, 480 cult. 130 cotton, 140 in feed. $135.00.

640 acres, 300 cult. 110 cotton, $115 per acre.

160 acres in South part of county, all in cult. Good allotments, ½ of minerals go. 320 acre blackland farm, $300 per acre.

FORREST W. BEAVERS
Realtor, Insurance & Loans
103 Brownfield Bldg.
Phone 573-9472
Forrest Beavers 573-4467
Virginia Elms' 573-3713

Ennis Creek Road—3 Bdrm., 2 Bath, fireplace, built in stove. Five Acres. All carpeted—Spacious home—Double garage, all fenced. Pmts. only $81.00 mo. with $5,150.00 Down.

Close To Town—6 Bedrooms, 3 Baths — Two Story, older well preserved home. Only $5,500.00 Total price.

Older Home—3 bedrooms, 2 bath —double garage, $4700.

3005 38th—3 Bedroom & den. All carpeted, Birch cabinets, fenced —$350 Down.

Sunset — 3 bdrm. 2 bath, dbl. garage—ref. air. Only $3500 down & assume loan at 6% with pmts. of only $101.

Have nice 2 bdrm. homes in all parts of town.

MERLE NEWTON REALTY
Merle Newton Night 573-6938
3311 Ave. S Phone 573-6938

REAL ESTATE M

HOUSES FOR SALE M-2

1. New Listing . . EXCLUSIVE . . 4504 El Paso . . Total Electric . . Wood Burning Fireplace . . Big Den . . Large Kitchen & Dining Area . . 2700 Sq. Ft. . . This Home is One year old. This house was constructed with quality workmanship and materials.
2. Equity Buy . . SW Snyder . . 3 BR. . a Good Tile fence. Possession TODAY.
3. SW Snyder . . EXCLUSIVE LISTING . . 3 BR. & Den . . 2 Baths . . Big lot. Tile Fence.
4. Farm Land . . This is the Best Bargain you will find . . 160 Ac. Good Allot. $200 Acre.
5. SW . . 3 BR. Extra Nice kitchen . . New Loan or Owner will carry note.
6. FHA HOMES . . Let us show you the one you want to live in.

BRIGHT & BOX REALTY
Northwest Corner of Square
Office Phone 573-6137
Wilson Bright Home 573-9583
Joe Box Phone 573-5908

$ $ $ $ $ $ $ $

1. 215 34th, 3 Bdrms., 1½ bths., new carpet—No down payment.
2. 2909 Ave. F, 3 Bdrms., carpeted. No down payment.
3. 3730 Austin, 2 Bdrms., & Den, small down payment.
4. 224 32nd, 2 Bdrms., Neat and on corner, small down payment.
5. 314 34th, 2 Bdrms., carpet, Central heat and air, small down payment, assume low Int. Loan.
6. Large 3 Bdrms., 2 bths., den, lots of grounds, Ideal family home.
7. Large 2 Bdrms. and den, 2 bths., in Colonial Hill.
8. We have 3 Duplex's, furnished, 4½% Int.

JACK & JACK REALTY
311 East Hwy. Ph. 573-3452
Night 573-3566

$ $ $ $ $ $ $ $

REAL ESTATE M

HOUSES FOR SALE M-2

Have TWENTY SIX MILLION DOLLARS, CASH, with which to buy OIL PRODUCTION . . . Principals only . . . What have you???

BASS REAL ESTATE
Realtor-Investment Broker
Ph. 573-6827

NOTICE TO BROKERS ON FHA ACQUIRED PROPERTIES
FIVE DAY WAITING PERIOD EXPIRES 1-30-70
FEDERAL HOUSING AUTHORITY
P.O. BOX 1647
LUBBOCK, TEXAS 79408
SNYDER
49-437636-203, 403 - 30th $8,750. CB-1 SOLD
49-436701-203, 407 - 30th
FHA PROPERTIES MUST BE SOLD WITHOUT REGARD TO THE PROSPECTIVE PURCHASER'S RACE, COLOR, RELIGION, OR NATIONAL ORIGIN.

FOR SALE: Three bedroom, 2½ bath, 3006 Ave. U. Phone 573-6248. L. E. Griffin.

EAST . . new exclusive . . 3610 Ave. B . . 3 bedrooms, 2 bath brick . . 5¾% loan . . 13 years left . . equity buy . . total price $13,500.00.

NEW LISTING SOUTHWEST . . 3 bedrooms . . 2207 41st . . 4½% Loan . . 12 years left . . reasonable equity.

WESTRIDGE . . 3 bedroom, 2 bath brick . . wonderful location . . 2707 28th St. . . reasonably priced.

EQUITY BUY SOUTHWEST . . low interest loan at 3742 Ave. V . . 2 bedroom, den, carpet . . small equity.

EAST . . 3301 Ave. A . . 3 bedroom, small den . . total price only $7350.00 . . can be financed.

EQUITY BUY SOUTHWEST . . priced under replacement . . 3 bedrooms . . wonderful yard . . 3731 Ave. U.

EQUITY BUY SOUTHWEST . . owner says sell at once . . reduce equity . . 2402 42nd Street, SOUTHWEST . . 3 bedroom, 2 bath, ref. air, double car garage —Equity lowered. 2249 Sunset.

STEVENSON REAL ESTATE
South Side of Square
Business Phone. 573-5612
Night & Weekends — 573-5612

FARMS-RANCHES M-4

FOR SALE: 147½ Acres, 5 miles on Big Spring Highway, ½ minerals. $200 per A. Owner can finance. See Jack & Jack Realty.

Use Daily News Classified Ads. — Phone 573-5486.

1967 INTERNATIONAL TRAVELALL Custom-Loaded
1957 INTERNATIONAL VF-195 Truck-Tractor
1963 INTERNATIONAL C-1100 V8 Pickup
1962 INTERNATIONAL C-110 V8 Pickup
1966 CHEVROLET 1 Ton Cab & Chassis, V8, Duals
1962 INTERNATIONAL 1 Ton Flat Bed, V8, Duals
1967 CHEVROLET ½ Ton Pickup
FARMALL 806D Tractor
FARMALL 706LP Tractor
No. 30 Brush Roll Stripper

SNYDER TRUCK & TRACTOR CO.
E. Highway Ph. 573-8346

LOW DISCOUNT PRICE

GROUND BEEF

Dated to Assure Freshness Check our Fat Content

49¢ Pound

FAMILY STEAK

Chuck Shoulder Cut U.S.D.A. Choice Beef

58¢ Pound

Special DISCOUNT PRICE

U.S.D.A. Choice Beef RIB STEAK	Pound	99c
SHORT RIBS		38c
PLATE BOIL	Pound	28c
CANADIAN BACON		$1.79

Blade Cut, U.S.D.A. Choice Beef CHUCK ROAST	Pound	55c
Cross-Cut Shank, U.S.D.A. Choice Beef SOUP BONES	Pound	59c
U.S.D.A. Choice Beef ARM ROAST	Pound	89c

Boneless Waste Free, U.S.D.A. Choice Beef CHUCK ROAST	Pound	98c
Lean Shoulder Cuts, U.S.D.A. Choice Beef SWISS ARM STEAK	Pound	88c
Center Cut, CHUCK, U.S.D.A. Choice Beef 7-BONE ROAST	Pound	68c

Dated for Freshness, Extra Lean GROUND ROUND	Pound	98c
Spicy & Flavorful-Perfect for Snacks SUMMER SAUSAGE	Pound	69c
Excellent For Snacks Clearfield Shorthorns	Pound	98c
Hickory Smoked, Broil or Barbecue PORK CHOPS	Pound	98c

Compare Dairy Values!

Kwik Lane Cinnamon CINNAMON ROLLS	9½ Oz. Can	29c
Hungry Jack HOT ROLLS	16 Count Can	39c
Kwik Lane Cinnamon APPLE STREUSEL	Large Package	63c

Sliced BACON

Farmer Jones Hickory Smoked

79¢ Pound

Best Bakery Features!

Hamburger or Hot Dog BALDRIDGE BUNS	8-Count Package	33c
Baldridge RYE BREAD	1 Pound Loaf	35c
Baldridge GOLDEN RICH BREAD	1½-Lb. Loaf	39c

SHOP-RITE AT PiG'S!

DOUBLE S&H GREEN STAMPS TUES. AT 4:00 P.M. ALL DAY WEDNESDAY WITH $2.50 PURCHASE OR MORE!

SALAD DRESSING

Suzan Quart Jar

29¢

Morton SALAD DRESSING Quart Jar 45¢

Carol Ann FRUIT COCKTAIL	#303 Cans	5 for $1.00
Pride, Saltine CRACKERS	1-Pound Box	19c
Libby's TOMATO SAUCE	8 Oz. Cans	3 for 25c
Family Scott. Asst. Colors TOILET TISSUE		3 For $1.00
Bonne, Heavy Duty, 30c Off Label DETERGENT	King Size Box	89c
Royal, Asst. Flavors GELATIN	3 Oz. Pkg.	3 for 25c
Libby's Cream Style or Whole Kernel GOLDEN CORN	#303 Cans	6 for $1.00
PEPSI COLA	6 Btl. Ctn.	39c

BABY FOOD

Gerber's Strained Fruits and Vegetables 4½ Oz. Jars

3 29¢

Gerber Junior BABY FOOD 6-Ounce Jar 17c

KLEENEX TISSUE

Asst. Colors, Facial 200 Ct Foil Box

23¢

Soft Fly FACIAL TISSUE 200 Count Box 21c

CAKE MIXES

Duncan Hines Asst. Layer Cakes

3 $1 18-Oz. Boxes

Good and Rich CAKE MIXES 18-Ounce Box 29c

SWEET PEAS

Carol Ann #303 Cans

19¢

Rosedale SWEET PEAS Number 303 Can 17c

WOLF CHILI

Wolf Plain 19-Oz. Can

59¢

Wolf PLAIN CHILI Number 1 Can 49c

Low, Low Prices on Frozen Foods!

MEAT PIES

Morton, Beef, Chicken, Turkey 8-Ounce Package

17¢

Lorraine, Chicken, Beef & Turkey MEAT PIES	6-Ounce Package	7 for $1.00
Paris MEXICAN DINNERS	15-Ounce Package	59c
Paris TACOS	6 Pkg.	73c

THESE PRICES GOOD JAN. 26, 27, 28 IN SNYDER, TEXAS

START YOUR SET TODAY . . . SAVE OVER $50

GENUINE IMPORTED Translucent

Porcelain China

This Week's Feature! Luncheon or Salad Plate

33¢ Each

One Piece with each $5 Purchase

Compare These Everyday Low, Low Prices!

MOUTHWASH

Listerine Regular $1.19 Retail 14-Ounce Bottle

88¢

Cover Girl, All Shades, Compact, Regular $1.65 Retail POWDER	Only	$1.44
Cover Girl, All Shades, Regular $1.65 Retail LIQUID MAKE UP	Only	$1.44
Skin Cream, Regular 65¢ Retail NOXZEMA	2½-Ounce Jar	49c

We Reserve the Right to Limit Quantities

BAKERITE

Pure Shortening 3 Pound Can

49¢

Crisco VEGETABLE OIL 12-Ounce Bottle 33c

Garden-Fresh Produce from Piggly Wiggly!

DOUBLE S&H GREEN STAMPS WEDNESDAY WITH $2.50 PURCHASE OR MORE

GRAPEFRUIT	Florida Ruby Red Pound	12½¢
CABBAGE	Firm Green Heads Pound	7½¢
BANANAS	Golden Ripe Pound	10¢

Special DISCOUNT PRICE

BUSINESS—and INDUSTRIAL NEWS

OPTIMISTIC OUTLOOK — L. A. McClanahan, owner of Jack & Jack Realtors, 611 East Highway, thinks the future looks bright for Snyder and Scurry County. Here, the veteran carpenter, home builder and realtor and his wife, Vera, who helps him operate the business, welcome Miss Belinda Langford, a new employe, to his staff. Whether you want to buy, sell or rent, you can get prompt attention to your needs by dialing 573-3452 or writing P.O. Box 1202.

Jack And Jack Realty Head Sees Good '70 Prospects

L. A. McClanahan, owner of Jack & Jack Realtors, 611 East Highway, is optimistic over the business prospects for 1970.

"I'm very optimistic about the outlook for this year," he said. "Things should pick up considerably due to the junior college and the high level of activity at SACROC."

McClanahan has always been noted for his optimism and things usually turn out to justify his bright outlook. "Mac," as his friends call him, has developed his philosophy in real estate from over 25 years experience as a carpenter, home builder and realtor.

He takes pride in maintaining a professional staff that is happy to help buyers, renters or sellers in any way that they can. A recent addition to the personnel staff is Belinda Langford. Born and raised in Scurry County, she is a May, 1969, graduate of Snyder High School.

"We hired her to replace one of our employes who left us after she got married," McClanahan said, "And we feel sure she will continue to give the same efficient service as the former employe."

Miss Langford is the daughter of Mr. and Mrs. Robert Langford, who live on the Lamesa Highway. She will work in the main office.

Jack & Jack has several nice listings of houses and farm property in several different locations in town and the country, and its friendly salesmen will be glad to show the property to prospective buyers or renters.

McClanahan is a firm believer in community improvement, and he says everyone benefits from improved home values.

"The surest way to improve the value of a neighborhood is to keep the houses in good repair," he pointed out.

Houses, like cars, are easier to repair if they are maintained in good condition, the realtor observed. McClanahan said he and his employes appreciate everyones help in keeping houses in a good state of repair.

"We've got homes in virtually every part of town to fit just about every budget," the realtor said. Whether you want to rent, buy or sell, the friendly, experienced personnel at Jack and Jack Realty Co. are just the people to see if you want top value for your money.

Asked to sum up his philosophy, McClanahan said:

"Plan for the present, profit by the past, and look to the future.

Two Killed In Training Flight

SAN ANTONIO, Tex. (AP) — Capt. Kenneth M. Stallings Jr. and 2nd Lt. Allison S. Berry of Reese Air Force Base at Lubbock were killed late Saturday night when their T37 twin jet trainer crashed.

The crash came near the end of a routine training flight from Reese AFB to Randolph AFB at San Antonio via Cannon AFB at Clovis, N.M.

The aircraft was last in radar contact at 10:15 p.m. Saturday and the wreckage was discovered by a rescue helicopter from Randolph about 11 hours later.

Berry was survived by his parents, Mr. and Mrs. Maurie A. Berry of Atlanta, Ga. He had been stationed at Reese AFB since August 1969.

Captain Stallings was survived by his widow, Julie, and their two children, all of Lubbock, and his parents, Mr. and Mrs. Kenneth M. Stallings Sr. of Olive Branch, Miss.

An Air Force board was appointed to investigate the cause of the crash.

The Weather Elsewhere

By THE ASSOCIATED PRESS

	High	Low	Pr.
Albany, rain	25	18	.18
Albuquerque, clear	63	28	
Atlanta, cloudy	62	53	.56
Bismarck, cloudy	35	26	.06
Boise, rain	48	40	.02
Boston, cloudy	31	27	.20
Buffalo, snow	37	27	.24
Charlotte, cloudy	51	49	.23
Chicago, cloudy	39	31	.06
Cincinnati, cloudy	54	34	
Cleveland, snow	40	34	.08
Denver, cloudy	55	22	
Des Moines, clear	41	24	
Detroit, cloudy	39	33	.02
Fairbanks, snow	-4	-11	
Fort Worth, cloudy	71	35	
Helena, clear	43	22	.07
Honolulu, cloudy	82	70	.07
Indianapolis, cloudy	45	30	
Jacksonville, cloudy	72	55	
Juneau, rain	38	34	.04
Kansas City, cloudy	61	33	
Los Angeles, clear	67	51	
Louisville, cloudy	60	37	
Memphis, clear	69	36	
Miami, cloudy	72	64	
Milwaukee, cloudy	34	29	.01
Mpls.-St.P., cloudy	32	16	.10
New Orleans, cloudy	81	67	.03
New York, cloudy	37	33	.02
Okla. City, cloudy	69	41	
Omaha, cloudy	40	25	
Philadelphia, cloudy	36	30	
Phoenix, cloudy	71	44	
Pittsburgh, rain	48	35	.03
Ptlnd, Me., snow	26	19	.14
Ptlnd, Ore., rain	48	41	.55
Rapid City, clear	44	25	
Richmond, cloudy	55	50	
St. Louis, cloudy	61	30	
Salt Lk. City, cloudy	52	33	
San Diego, fog	63	47	
San Fran., cloudy	59	51	
Seattle, cloudy	44	41	.10
Tampa, cloudy	70	55	
Washington, cloudy	50	39	
Winnipeg, cloudy	24	13	.07

Cancer Chapter Inks Contract

INDIANAPOLIS, Ind. (AP) — The Indiana chapter of the American Cancer Society has signed a 10-year office lease with a clause stating the lease can be canceled if a cancer cure is discovered.

The realty firm which handled the transaction said, "The right to cancel a lease is typically objectionable, but the landlord will be thrilled to cancel under this monumental turn of events."

Use Daily News Classified Ads. — Phone 573-5486.

BOTH PSYCHOLOGICAL AND ECONOMIC

Many Problems Confront Ex-Execs

By ANN BLACKMAN
Associated Press Writer

NEW YORK (AP) — When the smell of sweet success turns sour and the corporate jet, the chauffeured limousine, the unlimited—and unchallenged—expense account are taken away, many six-figure executives who once ordered steak for breakfast suddenly find themselves eating crow.

—Jet-propelled playboys find themselves grounded.

—Cocktail parties become awkward and embarrassing.

—Stock options are taken away.

When the vice president of a large bank lost his job, he postponed telling his family and left the house every morning at the usual time. Instead of going to work, he went job hunting, to double features at a city cinema or, merely, window shopping. A few months later, a bill collector caught up with him and repossessed the Corvette he had bought his high school-age son.

It was then he told the family he had "resigned" from the bank.

This is the saga of the ex-exec—the problems which confront the company executive who think he's near the top of the ladder and one blue Monday finds himself permanently out to lunch.

Through mergers, conglomerates, personality conflicts, philosophical differences, physical handicaps or, sometimes, no fault of their own, many men get fired from high-paying, high-powered and high-pressured jobs. They face their family and friends feeling discouraged, defeated and depressed.

For many top executives, the loss is often more psychological and economic.

"These men are wounded," says Eugene Jennings, professor at Michigan State University's Graduate School of Business and a leader of research into areas of executive behavior and personality.

"Self-deception is the biggest problem," Jennings said. "It's quite common for big executives to involve themselves in a ficticious world, to take on the company's prestige as their own. If the entertaining, travel and fringe benefits haven't inflated their ego, they're okay if they suddenly lose the job. But if they become that man in the Cadillac limousine, it's a personal tragedy."

The ex-exec rarely admits to his friends, or to himself, that he's oversold himself, that he just doesn't measure up, or that because the company is expanding, he can be replaced.

When an executive in a large movie corporation who had a five-year contract for $650,000 lost his job, he refused to recognize that he was unemployed. He faked it for a summer. He called the company chauffeur to take him places and he charged all his telephone bills to his company credit car. The man was used to a glamorous Hollywood life and adjusting wasn't easy.

The men hardest hit when the ax falls are the ones who, recently appointed to high paying jobs, are living on expected income.

And when the unexpected blow comes, the question of how the new house or, perhaps, the alimony will be paid for often remain unanswered.

A big house, two kids in college, a ski chalet, swimming pool, tennis court, cabin cruiser. Many men whose income has been expanded to include these extra expenses don't believe or don't want to believe—they can lose them.

A face-saving line—"to assume greater responsibilities"—is often given when a man's conferers ask why he is leaving one job to take another. This is the man who thinks of himself as The Executive.

One man has held the top position in four major companies in the past eight years. He describes himself as "basically an innovator," "a company man," "the entrepreneurial type." He talks fast, has smooth, though somewhat brusque manners, answers the telephone with a curt "yes," and, like many big executives, spends little time with his family. He drinks top quality Scotch and drives an "Executive" model Pontiac.

When questioned why he was asked to "resign" from the third company, after, according to him, he had doubled its size, production output, and number of employees, he said: "Well, I left to accept greater responsibilities." Later he admitted, "there was a difference in opinion on how to run the place."

For many executives who lose their jobs, company compensations make the adjustment easier.

"Many men are paid off by the company which fires them," said Mortimer Feinberg, professor at the Baruch School, City College of New York, and president of BFS Psychological Associates, a New York consulting agency.

"They're allowed to keep the car and fringe benefits for a year or so," he said. "The company usually allows them to tell prospective employers they work for the company which actually fired them. Phone calls can be referred to the old office. They have use of a company secretary.

"I advise these men to go into business for themselves," Feinberg said. "But the hardest thing in life for them is to be flexible downwards."

Even successful businessmen who have helped a company expand and grow can lose their jobs if their personality or, in some cases, the wife's personality, grates on the people just above or below them.

When the vice president of a large public utilities company lost his bid for the presidency, his wife became angry and bitter. At parties, she'd collar her husband's colleagues and criticize them for not supporting her husband. She developed a drinking problem and began calling members of the company's board of directors when drunk. Finally, the husband was asked to resign from the company. He was given a full year's pay and retirement benefits.

The wives and families of six-figure men react in varied ways when their breadwinners lose their job. For some the hardships are greater than others. Some women miss the free theater tickets and extravagant dinners used to bait out-of-town clients. Others are frankly relieved they no longer have to entertain foreign diplomats and executives in their homes. Others fret on how to explain their husband's unemployment to the bridge club.

"Some wives don't want their husband to take another job unless it looks like a significant promotion. They worry about what their husband's new title will be and often request that it be changed if it doesn't sound like a jump ahead," said a partner in an international management consulting company.

For many wives, the main problem when their husbands change jobs is moving—uprooting the family from friends and familiar surroundings.

The president and chairman of the board of an international produce company and his wife have lived in 26 houses in their 30 years of marriage. The husband has changed companies six times, but they have moved as he changed positions within the companies. They're now building what they hope will be their permanent home. The company has been acquired recently by another corporation and plans are being formulated for a merger. The president's position is no longer as secure as it was a year ago.

"I've always been on the other side of the fence," he said. "My company has always acquired other companies. I've never been in this situation before. I've been pretty hard to live with while all this was going on. The uncertainty is hard to cope with. Leaving a company you've helped build is like marrying off a daughter, especially if it's grown from an idea to a big business."

Most executives agreed that an understanding wife is an important business asset.

"You can't make it in big business if you don't have a good wife," said one six-figure executive. "She doesn't have to be a social whirl, but she must be patient and understanding. You come home preoccupied, your insides churning with the day's events which are hard to forget. So many times you'll be sitting at the dinner table and she'll say, 'You're not listening to me,' and she'll be right. You're still trying to sort things out. You have to have a wife who understands."

If a marriage isn't solid, a man's career crisis can trigger a marital one. Instead of rallying around their husbands when they lose their jobs, there are cases of women who decide their husbands "aren't good enough for them anymore."

When the president of a large power company was fired from his job, his wife, who had been used to the company chauffeur picking her up for shopping, waiting for her and carrying her parcels, felt she was being inconvenienced by her husband's dismissal. They were soon divorced.

When looking for a new job, consultant's often referred to as "headhunters." Others rely on personal contacts they've made. Many turn to organizations like group of unemployed executives seeking a fresh start. Members of this group try to find jobs for each other.

When ex-execs do take a new job, they worry a lot about their reputation, how they will be received in the new company, how they will handle themselves.

Most say the fringe benefits—the company plane, the chauffeured limousine the unlimited expense account, the leather-soft office—don't matter. "It's the job that counts," as president, I had a chauffeured limousine, but I don't need it now. I mean, I didn't really use it to pick up dates," said a 33-year-old man who used to be president of a large fashion corporation and who is now the No. 3 man in a trust company.

"The adjustments? Well, now I have to justify my business trips. I can't just hop on a plane and go," he said.

Then he added, "I spent six weeks between jobs and I worried a lot. But then, I'm a chronic worrier. I was afraid I wouldn't find just the job I wanted. I'm still afraid the job won't be what I want. But you never know until you try. You just never know."

Brooke Has New Program

SAN ANTONIO (AP) — Plans are underway to establish a federal pilot project here to help military medical personnel enter health careers after they leave the service.

At the same time, the prototype project would help resolve the nation's shortage of health personnel, officials said.

Dr. David Wade of Austin, director of the Governor's Office of Comprehensive Health Planning, said the project will be headquartered at Brooke Army Medical Center.

He said federal officials hoped to introduce similar programs in at least 12 other states within the next six months. Each project will include all branches of the military service, he said.

The Brooke program will seek to determine how much academic credit can be given for formal military training courses and service with additional education may be required to enter civilian jobs, and how military training can be revamped to adapt to civilian requirements, he said.

It will take about a year to conduct the project, financed with $60,000 in federal funds, Wade said.

About 30,000 men with medical training leave military service each year, he said, but only a small percentage enter health fields.

The new project, a joint effort of the defense department and the department of health, education and welfare, will open as soon as possible, Wade said.

Wade's office will serve as coordinating agency for the Brooke program, with Dr. D. J. Schneider of the University of Texas School of Public Health at Houston directing it.

6 Seminaries To Close

NEW YORK (AP) — The Episcopal Church will close at least six of its 11 seminaries because they have been reduced to "begging for money . . . simply to keep their doors open," a church official says.

The Rev. Almus M. Thorp Sr., executive director of the church's Board for Theological Education, disclosed the reduction of seminaries in a sermon Sunday.

He said the seminaries, which range in enrollment from 200 students each at General Seminary in New York City and the Episcopal Theological Seminary in Alexandria, Va., to 32 students at Bexley Hall in Rochester, N.Y., sought funds one Sunday a year to keep open.

Another problem, Thorp said, was "too few seminarians in too many schools." During the last decade enrollment at the 11 schools remained about 1,000, he said.

It was not immediately clear which seminaries would close under the reduction plan.

The Board of Theological Education has recommended reducing the number of seminaries from 11 to five or less, Thorp said.

He said the seminaries were aware of the plan and were prepared to carry it out "with dispatch."

There are about 3 million Episcopalians in the United States. Thorp said they had more per capita seminaries than other Protestant groups because "we're about 50 year behind."

Thorp delivered his sermon at St. James' Church on Madison Avenue.

Love That Druggist

PADUCAH, Ky. (AP) — A sign on the side of a drugstore here now has a running mate.

Beside the original sign "Hugg the Druggist" hangs another that reads: "Embrace the Pharmacist."

Personalized Cleaners
For Those Who Care
● Modern Equipment ● Expert Workmen ● Free Delivery
Joe Graham Custom Care Cleaning
2417 Ave. S 573-3401

ALLEN SEWING MACHINE CENTER
Singer—Brother—Elna Good Housekeeper
● Sales ● Service ● Rentals ● Repairs ● Supplies
Phone 573-2812
2415 Ave. S

ALWAYS AT YOUR SERVICE
DAY OR NITE
NOBLE AUTO CENTER
809 25th
Nite 573-6181 Day 573-6792

Gibson Discount Pharmacy
"PROFESSIONAL HEALTH SERVICE AT DISCOUNT PRICES"
CHARLES JONES — REGISTERED PHARMACIST

Les Francis Chevrolet Co.
25th & Ave. H Phone 573-5456

For oCurteous & Reliable
REAL ESTATE SERVICE
Call or See
Jack & Jack Realty
611 E. Hwy. Ph. 573-3452
"Member Snyder Real Estate Board"

Clark & Smith Gas Co., Inc.
"METERED DELIVERY"
Butane & Propane Gas
Gulf Warehouse
1607 25th 573-3510

House Of Flowers
"Flowers For Every Occasion"
2803 Ave. S 573-9600

QUALITY WORK & SERVICE
● Cleaning—Tailoring ● Laundry Service ● Re-Weaving-Alterations ● Factory Hat Blocking
Highland Park Cleaners
B.S. Hwy. Ph. 573-8281

Seatgard AUTO SLIP-ON SEAT COVERS
● Instant Installation Do it yourself! ● Regal stripe design in wide choice of colors ● 100% nylon, bonded to foam ● Machine washable and dryable
CENTRAL TIRE SERVICE
1510 25th Phone 573-3667

ART SUPPLIES
Books — Hallmark Cards
Monograming On All Paper Goods
BENNETT OFFICE SUPPLY
1918 25th St. Ph. 573-7202

Home Owned—Locally Produced—For Particular People
McBETH EGG FARMS SNYDER-SWEETWATER
Eggs GRADE A LARGE
McBETH EGG FARMS

When The Unexpected Occurs
There's nothing more helpful than the sympathetic care you'll find at . . .
Since 1950
BOLGER FUNERAL HOME

Bell-Seale FUNERAL HOME
3101 AVENUE S

PRESCRIPTIONS
Phone 573-3531
COURTEOUS PROFESSIONAL SERVICE
Since 1920
STINSON DRUG
Photo Supplies — Gifts
Sick Room Supplies — Cosmetics
Fresh Refrigerated Candy
1815 25th

QUALITY Paint & Body
● Complete Body Shop ● Expert Color Matching
"Your Satisfaction Assured"
2106 Ave. R 573-3233

ROACHES $9.95
Professional Service
Guaranteed
BONDED INSURED
Ph. 573-9863
AAA EXTERMINATING

EZELL-KEY FEED & SEED
"For Better Feed"
● Feeds ● Seeds ● Insecticides ● Fertilizer
1615 26th St. Phone 573-6691

LITTLE MEXICO CAFE
NOW AT NEW LOCATION
Formerly The Town House Restaurant
Lubbock Highway Ph. 573-9169

McALISTER TRANSFER & STORAGE
Jerel Beard — Dial 573-6337

SNYDER RADIATOR SERVICE
Cleaning Repairing Recoring
Frank D. Stephenson
"The Radiator Man"
1105 Ave. T Phone 573-2131

Competent Registered Pharmacist To Serve You
SNYDER DRUGS
Big Spring Hwy. Ph. 573-5331