MICROFILM CENTER
P.O. BOX 45436
DALLAS, TEXAS 75235

WEDNESDAY

THE SNYDER DAILY NEWS

VOL. 25 NO. 31 SNYDER, TEXAS (79549) WED., JUNE 5, 1974 8 PAGES 10c

The SDN Column

If you plan to do some fishing on your vacation, or on one of these summer weekends, remember to get a fishing license.

This advice came from wardens of the Texas Parks and Wildlife Department following some unexpected experiences during the recent Memorial Day weekend.

They were surprised at the number of fishermen who had not gone to the trouble to get a license. The wardens reported that 45 citations for "no fishing license" were issued over the three-day Memorial Day weekend in the Lubbock area alone. The most frequent excuse was, "I didn't know I needed a fishing license."

Everybody needs a fishing license—that is, if he is going to fish in Texas waters. It costs $4.25. The only exceptions are those under 17 years of age, over 65 years of age, fishing in private waters or in county of residence with a trotline, throwline or ordinary pole and line having no reel or winding device attached.

The licensing period extends from Sept. 1 through Aug. 31 the following year, regardless of the month issued. So, if you fish a lot, you'll save money by renewing your license in September each year. If you buy a license now, it still expires this coming Sept. 1, the same date those expire that were purchased last September.

★ ★ ★

Speaking of fishing, it is believed that fishing for food originated with the Persians around the year 3000 B.C., while the Chinese, who have perfected more ways to catch fish than any other people, began to fish in earnest about 900 B.C.

This information came from the Official Associated Press Sports Almanac of 1974. Our copy of this book just arrived at the office and it begins with fishing information. In fact, it covers all sports from "angling" to "yachting." So far, there does not appear to be any sport beginning with the letter "Z". The only other letters missing from the sports almanac's index are "E", "N" and "X". There are more "Bs" than anything else. They go from badminton to bullfighting.

There's a lot of information in the almanac and if we can keep it around, we should be able to find the answers to most questions about sports that fans ask from time to time.

There are a few listings in the sports almanac that may surprise some of the younger fans of today. For example, UCLA, before it lost this year to Notre Dame in the finals, had won the NCAA basketball national championship in nine of the last 10 seasons, winning seven of them in a row. But, do you recall the last team other than UCLA to win the national title prior to this year? Well, it was Texas Western, now known as the University of Texas at El Paso, which won it in 1966, defeating Kentucky in the finals. And, incidentally, that is the only time in history that a Texas team has won the national crown.——WACIL McNAIR

★ ★ ★

Today In History

By The Associated Press

Today is Wednesday, June 5, the 156th day of 1974. There are 209 days left in the year.

Today's highlight in history:

On this date in 1940, the World War II Battle of France began.

On this date:

In 1872, a Republican National Convention in Philadelphia nominated Gen. Ulysses S. Grant for president.

In 1876, visitors to the U.S. Centennial Exposition at Philadelphia got their first taste of bananas. Before, bananas rarely had been seen in the United States.

In 1917, more than nine million American men registered for the World War I draft.

In 1947, Secretary of State George Marshall, speaking at Harvard University, outlined a program for Europe's economic recovery which became known as the Marshall plan.

In 1961, the Supreme Court gave its backing to an order that the American Communist Party must register with the Justice Department.

In 1962, Richard Nixon won a Republican primary election in California and became the party nominee for governor of the state.

Ten years ago: President Chung Lee Park of South Korea ordered all colleges and universities in the country closed to try to halt antigovernment demonstrations.

Five years ago: The Soviet Union convened its international Communist conference in Moscow and hailed it as a step toward unity in a divided world.

One year ago: Sharp fighting was reported in South Vietnam despite continuing efforts to get a cease-fire working.

★ ★ ★

The Weather

SNYDER TEMPERATURES: High reading Tuesday, 94 degrees; low reading, 63 degrees; reading at 7 a.m. today, 70 degrees.

Northwest and Southwest Texas: Partly cloudy through Thursday. Widely scattered thunderstorms tonight, mainly northeast portion. Cooler north Thursday. Low tonight near 50 mountains and near 60 north portion to lower 70s south. High Thursday mid 80s north to near 110 Big Bend.

South Central and Southeast Texas: Partly cloudy and warm with slight chance of afternoon thundershowers in Southeast Texas. Otherwise considerable late night and morning cloudiness, becoming fair and hot in afternoon through Thursday. Low tonight in the 70s. High Thursday 86 to 98.

North Central and Northeast Texas: Partly cloudy and warm tonight and Thursday. Widely scattered thunderstorms possible west portions. Low tonight 68 to 75. High Thursday 89 to 96.

Bank Holding Firms Win On Ceiling, Mergers

By ROBERT HEARD
Associated Press Writer

AUSTIN (AP) — Bank holding company supporters gained ground overnight and defeated two more attempts today to limit the size of these new financial giants.

Rep. John Wilson, D-La-Grange, who lost by seven votes Tuesday in an effort to restrict any one holding company to 8 per cent of the state's total deposits, found sentiment even stronger against two other amendments today.

One would make the ceiling 9 per cent. Delegates killed it, 94-57.

The other contained no specific figure but would have made it illegal to acquire smaller banks through mergers if the result would create a monopoly, restrain trade or lessen competition. It lost, 96-56.

Wilson's eight per cent amendment also prohibits only the acquisition of smaller banks, but since that is the method Texas holding companies have used to nearly double their size in four years, the effect would be to stop their growth at that size.

The convention voted 81-74 to kill that proposal.

Eight of the state's top 10 holding companies are in Houston or Dallas. The only delegates from those cities who voted with Wilson are liberal, black or (3 of the 15 from those cities) Republican.

Rep. Lindon Williams, a moderate-to-conservative Democrat from Houston was the only possible exception.

Wilson said the five largest holding companies controlled $5.8 billion in deposits in 1970, but now control $10.5 billion, or almost 31 per cent of the state's total.

After current acquisitions are completed, the percentage will jump to 60, he said.

"The velocity of growth exhibited by these holding companies in the last three years is staggering. At this rate, no independent banks will survive in this state for long, and the average citizen will be strictly at the mercy of the few controlling financial giants of this state," Wilson said.

BEATS THE HEAT—Manuel Reis, left, certainly got the upper hand on his friend John Fereira in this water fountain fight in a downtown city park in Toronto Tuesday. Sunny skies and soaring temperatures made this water fight the coolest way of beating the heat. (AP Wirephoto)

BY HOUSE JUDICIARY COMMITTEE

Milk Hike Decision Eyed

WASHINGTON (AP) — The House Judiciary Committee is turning to President Nixon's 1971 decision to raise milk prices to see if it was linked to a $2 million campaign pledge from dairy co-ops.

The investigation, to start today, involves bribery, which the Constitution lists as an impeachable offense.

Moving more swiftly now that it has passed the tangled Watergate scandal, the committee completed on Tuesday the presentation of evidence on the settlement of antitrust litigation against International Telephone & Telegraph Corp.

It also decided to have its staff question Charles W. Colson but postponed a decision on whether the former White House counsel would be called as a witness before the committee.

Chairman Peter W. Rodino Jr., D-N.J., who overrode strong objections from members who want Colson called now, said he would wait for the staff's report on what Colson says before deciding whether to have him as a witness.

Colson played a major role in the White House's dealings with the dairy industry, outlined in a summary prepared by the Judiciary Committee's staff of the case it will present.

The staff memorandum identifies Colson as the White House contact for the Associated Milk Producers Inc., and says in the spring or summer of 1970 AMPI promised him $2 million for Nixon's 1972 re-election campaign.

On March 12, 1971, former Secretary of Agriculture Clifford Hardin set milk price supports lower than the dairy industry wanted. Industry representatives called on Colson and other administration officials to set Hardin's order aside and fix a higher support level, the memorandum says.

The crucial part of the staff's presentation centers on March 23, 1971, when Nixon, who had previously been informed of the $2 million pledge, met at the White House with industry representatives and thanked them for their support.

Later that afternoon, says the memorandum, Nixon met with key advisers and decided to increase milk price supports. Nixon has said his decision was influenced by heavy pressure from Congress for an increase.

The committee memorandum says no announcement of Nixon's decision was made and that immediately after the meeting Colson got in touch with the late Murray M. Chotiner. He had left the White House a few weeks earlier after serving as an aide to Nixon, and was then representing the dairy industry.

Kissinger Tells Of Pact 'Deal'

WASHINGTON (AP) — Secretary of State Henry A. Kissinger says he told Syrian leaders he would ask Congress for $100 million in foreign aid for Syria if a disengagement agreement was reached with Israel.

No commitments "either implied or expressed" were made to Syria during his 34-day peacemaking trip to the Middle East, Kissinger told the House Foreign Affairs Committee Tuesday.

The $100 million, part of $4.2-billion in economic assistance contained in the foreign aid bill, is "a special requirements fund" for use "to reinforce the peace process" in the Middle East, he said.

Kissinger made it clear he felt that U.S. financial aid is essential in continuing evolution of Syria and other Arab governments toward moderate policies.

The bill sets out $900 million for aid to the Middle East, including Israel, Egypt, Jordan and Syria.

In Syria, Foreign Minister Abdul Halim Khaddam predicted that U.S.-Syrian diplomatic relations will be restored "very soon." Diplomatic ties were broken during the 1967 Arab-Israeli war.

Asked if Syria is doing anything to prevent Palestinian guerrilla activity against Israel, Khaddam replied:

"I assure you no Arab government is capable of preventing the Palestinians from struggling to restore their legitimate rights, no matter what guarantees may be given to Israel by other nations."

This appeared to be a reference to American assurances to Israel of support for any reprisals to guerrilla attacks.

Meanwhile, Israeli security forces captured two Arab guerrillas, both 19, who slipped across the Lebanese border armed with guns, grenades and explosives, police said. Israel's state radio quoted the two as saying they were ordered to "make a slaughter" by firing at random on civilians in the Mediterranean resort of Nahariya or the port city of Haifa.

McCormick Is Chairman Of 1974 Planning Panel

Bobby McCormick was elected chairman of the Snyder-Scurry County Long Range Planning Committee of 1974 at an organizational meeting Tuesday night at city hall.

The committee appointed by Mayor Bill Vestal, County Judge Preston Wilson and Chamber of Commerce Manager John Thomas has been charged with the responsibility of identifying community problems and developing proposals for improvement projects.

McCormick, a former mayor of Snyder, and an officer in McCormick and Sons Oil Co., had served as chairman of a steering committee composed of county, city, Chamber of Commerce and Board of County Development officials who made plans several weeks ago for the planning committee to be organized.

Billy Roach, county agricultrual agent, was elected vice chairman of the committee, and Carolyn Fortune was appointed secretary.

Twelve members of the committee have been appointed and three others are to be named soon, with the mayor, county judge and Chamber of Commerce president each responsible for appointing five members to serve on a 15-member panel.

In addition to McCormick and Roach, members already named to the committee are Loren Sullivan, John Zalman III, John Jarrell, Rayburn Burgess, Mrs. Elizabeth Jenkins, Ross Griffin, Ricardo Corrales, Vera McSpadden, Dr. Mary Hood and Wacil McNair.

Following a welcome by Mayor Bill Vestal and introductions by McCormick at the organization meeting, McNair reviewed the work of the Long Range Planning Committee of 1964 and its accomplishments and City Manager George Patterson showed a series of slides illustrating work on various projects which stemmed from the 1964 committee's proposals. John Thomas, president of the Chamber of Commerce, discussed the organizational structure of the committee.

Following a brief group discussion on methods of attracting citizen input into the efforts to identify community problems, County Judge Preston Wilson concluded the session by urging the committee to make use of all resources in gathering information it needs in its work. "My office is open and my telephone is usually on the hook if you need me," he pledged.

Wilson, along with Vestal, Patterson, Thomas, Chamber of Commerce Manager Mickey Nunley, Snyder School Supt. Bill J. Hood and Dr. Robert Clinton, president of Western Texas College, are to serve as resource persons and consultants to the committee.

Jody Parr To Refuse Warrant

CORPUS CHRISTI, Tex. (AP) — The estranged wife of Duval County Judge Archer Parr was locked inside her swank townhouse here today, apparently prepared to refuse to come out and be arrested on a contempt of court charge.

Jody Martin Parr was named in a bench warrant issued Tuesday by District Court Judge Magus Smith of Edinburg in connection with divorce proceedings.

Judge Smith, who has presided during a long series of hearings in the Parr divorce case, signed a warrant and sent it to Corpus Christi to be served by Texas Ranger Jim Peters.

Peters had not served the warrant late Tuesday night.

Mrs. Parr told a newsman in a telephone interview she planned to barricade herself in the townhouse and threatened to shoot "anyone trying to get me or my home."

B1 Challenged In Senate Debate

By HARRISON HUMPHRIES
Associated Press Writer

WASHINGTON (AP) — The Air Force B1 bomber is facing the next challenge in the Senate continuing debate on the $21.8-billion military weapons procurement bill.

Sen. George McGovern, D-S.D., called for a Senate vote today on his amendment to slow down B1 development by cutting funding to $200 million from the $499 million the Defense Department requested.

That would defer a production decision on the B1 from the fall of 1976 to 1980.

Meanwhile, the McGovern amendment would require an independent study of less expensive alternatives, such as modified versions of the existing B52 and FB111 bombers, or the complete reliance on land and sea-launched ballistic missiles without manned bombers.

The Senate agreed to consider on Thursday amendments by Senate Majority Leader Mike Mansfield, D-Mont., and others to require reductions in U.S. military forces overseas.

By voice vote Tuesday, the Senate adopted an amendment by Sen. Joseph R. Biden Jr., D-Del., declaring that defense budgets should not be padded to stimulate the domestic economy.

Rejected by a 55-27 vote was a McGovern amendment to authorize a $100 million grant and loan fund to help defense contractors convert their plants and labor force to high-priority civilian production in such fields as transportation and housing when they lose substantial defense business.

An amendment by Sen. Hubert H. Humphrey, D-Minn., adopted 76 to 12 would deny the armed forces money to use dogs in testing poison gas, germ and chemical warfare agents and radioactive materials.

The Senate defeated 55 to 33 an amendment to require public disclosure of the Central Intelligence Agency's annual budget.

Sponsor William Proxmire, D-Wis., said the CIA escapes effective congressional control because its funds are hidden in the budgets of other agencies and are known only to a few congressmen.

Storms Dump Heavy Rain

By The Associated Press

Thunderstorms dumping rain at rates up to four inches per hour and giant hailstones staged another of their almost nightly assaults on much of Texas but apparently inflicted surprisingly little damage.

As usual there were a few tornadoes but no word of harm from them. Sightings were reported in Fisher County near Roby, where hail up to the size of baseballs pounded the countryside, about 15 miles northwest of Abilene, and in the Panhandle close to Turkey. There also was baseball-size hail at Merkel, just west of Abilene.

The latest round of thunderstorms surged from the east part of the South Plains into North Central and Northeast Texas, dying down last from near Wichita Falls eastward. They prompted a nightlong succession of severe weather warnings.

Renewed rainfall caused a flash flood watch until early morning in and near Plainview, where Running Water Draw threatened to rise again into some homes and business places. Near dawn, however, police reported the water level was dropping.

Hail the size of golf balls pelted Girard, near Lubbock on the South Plains, and an area on the opposite side of the state around Karnack, which is close to Marshall.

Apologize to son and free your anxieties

By Abigail Van Buren

© 1974 by Chicago Tribune-N. Y. News Synd., Inc.

DEAR ABBY: I have a son who was my whole life until this happened. He was married for 18 years and had two lovely children. Then all of a sudden he left his wife and family to go live with a man!

He called to tell me about it. My world was shattered. When he was younger, I sometimes wondered if he was homosexual. I noticed a few signs, but I never would accept it. In my hysteria, I screamed at him over the phone: "As far as I'm concerned, you just died. In fact, drop dead. I never want to see you again!" Then I hung up.

He and his wife must have some kind of understanding because she doesn't seem nearly as upset as I. I'm told he spent last Christmas Eve with his family, helped with the tree, and everything went smoothly.

Abby, dear, I am not without sin. Was I wrong to sit in judgment and condemn him? Should I accept him for what he is? We were always so close and really loved each other. Should I call him and apologize? Please, Abby, tell me what to do.

BROKENHEARTED MOTHER

DEAR MOTHER: **When we do the right thing, we feel good about it. When we do the wrong thing, we feel bad. Call him.**

DEAR ABBY: My husband and I have been considering beginning a family, but we aren't completely certain that we want to, for various reasons. However, here is one reason in particular which bothers me: I have always been a rather possessive person, and it is important to me to be the most important person in my husband's life.

I'm afraid if I had a child, the child might become more important to my husband than I am and I would then become jealous of my own child. I've seen it happen in some families.

I have caught myself feeling jealous when my husband shows affection for our dog. Now, wouldn't it be terrible to feel that way about your own child? Does this sound far out to you, or have you come across this problem before? And what should I do about it?

JEALOUS

DEAR JEALOUS: **If you're jealous of a dog, forget about a family. It shouldn't happen to a child.**

DEAR ABBY: I finally met a man I can be serious about, and there are only two things wrong with him.

One: When we go out to dine, he cuts all his meat into little bite-sized pieces as though he were preparing it for a 4-year-old child, or a dog.

The other thing: When a lady comes into a room and he is seated, he never stands up.

How can I get him to correct these two faults without hurting his feelings? He would be perfect otherwise.

SERIOUS ABOUT HIM

DEAR SERIOUS: **Tell him lovingly that if it weren't for two minor flaws in etiquette, he would be perfect!" Then gently explain: Now, what man would resent a little constructive criticism in order to attain perfection? If yours does, he has more than only two faults.**

CONFIDENTIAL TO "PROVED MY LOVE IN COLUMBUS": **If he comes near you again, call the police. Or do you want to try for two?**

Problems? You'll feel better if you get it off your chest. For a personal reply, write to ABBY: Box No. 69700, L. A., Calif. 90069. Enclose stamped, self-addressed envelope, please.

For Abby's booklet, "How to Have a Lovely Wedding," send $1 to Abigail Van Buren, 132 Lasky Dr., Beverly Hills, Cal. 90212.

President Defends Policy Of Dentente

By GAYLORD SHAW
Associated Press Writer

ANNAPOLIS, Md. (AP) — President Nixon told graduating Naval Academy midshipmen today that "a new wave of isolationism" poses one of the greatest dangers facing America.

Defending his policy of detente, the President said: "In our era, American isolation could easily lead to global destruction."

Nixon said that the United States cannot retreat into isolation from world responsibilities because, he said, the alternative to detente is a runaway arms race, a return to constant confrontation and a "shattering setback to our hopes for building a new structure of peace in the world."

But he cautioned that detente does not mean the United States should become involved in the domestic affairs of other countries.

Nixon is seeking most-favored-nation trade treatment for the Soviet Union, but Congress is balking in a dispute over Soviet emigration policies toward Jews.

His latest round in Soviet summit talks are due to open in less than a month.

Nixon spoke at the commencment and commissioning ceremony for 920 Naval Academy graduates.

THE SNYDER DAILY NEWS

Published Sunday morning, and each evening except Saturday by the Feather Printing and Publishing Co., at Snyder, Texas 79549.

Entered as second class matter at the post office at Snyder, Texas.

SUBSCRIPTION RATES: By carrier in Snyder 45 cents per week $1.85 per month. By mail in Scurry and adjoining Counties, one year $14.95. Balance of Texas and all other states $21.00.

MEMBER OF THE ASSOCIATED PRESS.

The Associated Press is exclusively entitled to use for republication all news dispatches in this newspaper, also local news published herein. All rights reserved for republication of special dispatches.

RSVP Grant Is Approved

A second year grant for the Retired Senior Volunteer Program (RSVP) in Scurry County has been approved, Mrs. Betsy Duncan, RSVP director, said. RSVP is funded federally through ACTION.

RSVP began operation here last September and now has 120 members enrolled. Membership in RSVP is open to persons 60 years of age or above who are interested in doing volunteer work in the community, and persons who would like to become members are invited to contact Mrs. Marilyn Foster, RSVP secretary, at extension 208 at Western Texas College.

Schlesinger To Norway Friday

WASHINGTON (AP) — Secretary of Defense James R. Schlesinger will fly to Norway on Friday for North Atlantic Treaty Organization meetings.

The Defense Department announced the trip Tuesday.

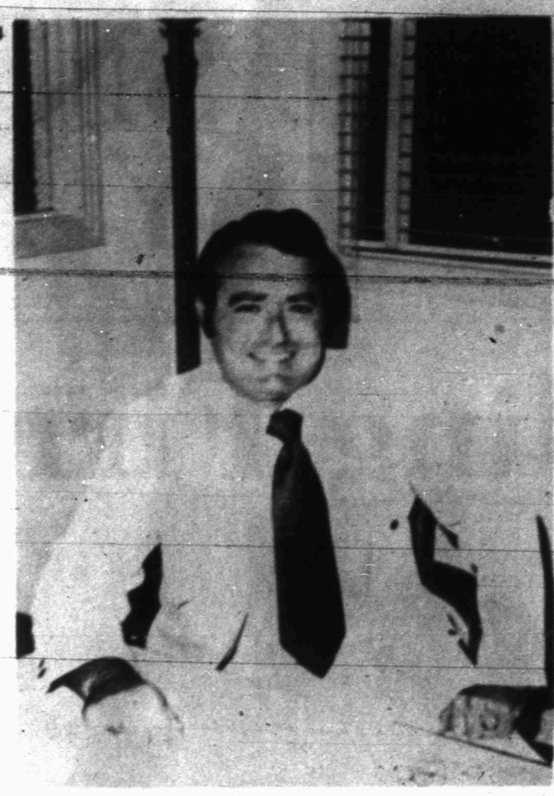

GAS COMPANY MANAGER—D.R. Melton is the new manager here for Lone Star Gas Co. He has been with the gas company 13 years, having served at Taylor, Wichita Falls, Temple, Killeen, Brownwood and San Angelo before coming to Snyder. He came here from San Angelo where he was chief clerk in the accounting department. Melton is married and he and his wife have a son, Kily 11, and a daughter, Lisa 9.

Anniversary Event Is Set By Kiwanis

A highlight of the 25th anniversary celebration of the Noon Kiwanis Club this week will be a Ladies Night Banquet in the cafeteria at Western Texas Collegen Friday night. A reception will be held at 7 p.m., and the food will be served at 7:30 p.m.

Gene Robertson is chairman of the program committee. Other committeemen include Joe Jackson and Harry Dietz. Musiqal entertainment will be provided by Sara Sullivan, the Club Sweetheart, and Joe Williamson, a member of the Noon Kiwanis Club. Invocation will be given by N.A. Billingsley, and Jay Massingill will give the benediction. Art Feinsod will lead in the Pledge of Allegiance to the flag, and Roy Meador will lead the singing. Robertson, E.T. (Pat) Patterson, Club president and Dr. Jim Tully also will have parts on the program. Dietz will be master of ceremonies.

Main speaker for the Ladies Night Banquet will be Lt. Governor Charles B. Gillespie, Jr. of Midland. He is Lt. Governor of Kiwanis Division 22.

All Kiwanis members and their wives and other local civic club presidents and their wives have been invited to attend.

Patterson, the president, said the Kiwanis Club of Sweetwater sponsored and helped organize the Snyder Kiwanis Club in June of 1949.

"The club has experienced steady growth and development these past 25 years," said Patterson, "And one of the reasons for this is the excellent support received from the citizens of our community. For this loyal support, the Kiwanis Club members would like to express their sincere thanks to all citizens."

The Noon Kiwanis Club sponsored and helped organize the Sunrisers (Morning) Kiwanis Club in Snyder last year.

MIDDAY STOCKS

by The Associated Press

AT&T	46⅜	off ⅛
Atl Rich	90½	off ⅞
Beth Stl	30	off ⅛
Borden	21¾	off ¼
Brit. Pet	11	up ¼
Cat Trac	62⅝	off ⅞
Celanese	31¾	off ¼
Chrysler	16⅞	off ⅛
Cities Svc	37⅞	
Coca Cola	109½	off 1
Cont Oil	36¾	off ⅜
Dow Chem	66	off ¼
duPont	163⅛	off ¼
Eastman	109¾	off ⅞
El Paso NG	12	off ⅛
Exxon	74¾	off ⅞
Fairchild Cam	45¼	off ⅞
Ford	52⅜	off ¾
Gen Elec	48⅝	off ¾
Gen Foods	24⅛	up ¼
Gen Mtrs	51¼	off ⅝
Gen Tel	22⅞	
Goodrich	21⅝	up ⅛
Great A&P	12¾	up ⅜
Gulf Oil	20⅜	off ⅛
IBM	219¼	off1¼
Int Paper	45⅜	up ⅜
John Joh	116¼	off1¼
John Man	16¾	off ⅛
Litton	7¾	off ⅛
Marathon	33⅜	up ⅛
Marcor	26⅛	off ⅛
Mobil Oil	43	off ⅝
Monsanto	67¾	off ⅛
Penn Cent	2⅛	
Penney	77½	off1½
RCA	16½	off ⅜
Safeway	40	off ⅛
Sears	85	
Sony	21⅜	off ⅛
Stand Ind	83¼	off ⅜
Sun Oil	38	off ⅝
Texaco	26	off ½
Texas Inst	99⅞	off4
Un Carbide	41¾	off ⅞
Uniroyal	8¼	
US Steel	43⅛	
Woolwth	15½	off ⅛
Xerox	118¾	up ⅛

Urges Curb On 'Buying'

WILLIAMSBURG, Va. (AP) — Americans will have to be restrained from buying everything they want to combat inflation, says Treasury Secretary William E. Simon.

Unemployment also may be higher than desirable in months ahead, but that too is necessary for the anti-inflation drive, Simon said Tuesday night.

"A very high rate of inflation is now built into our system. To reduce that inflation to tolerable levels will take time, and it will not be achieved without pain," Simon said.

The Treasury secretary spoke at a meeting of the International Monetary Conference being attended by government and private financial leaders from 21 nations.

Simon said inflation in the economy will last for some time but said he was confident the country could survive it "without crippling effects."

But he said it would be necessary to maintain the economy at less than full capacity, with demand at a level below total potential output.

Simon said that if demand and productive capacity were to continue in balance, inflation also might continue at near the present 12 per cent rate.

"Demand will have to be below total potential output—very close to it, but below," he added.

Simon indicated it will be necessary to have an unemployment rate higher than might otherwise be desired. He said "our labor markets must not be too tight" to help promote a gradual slowdown of the upward trend of pay scales.

A key to restraining demand will be a holddown in government spending, Simon said. He added that he thought Americans would support tough anti-inflation policies because they are tired of inflation.

Brown, Flournoy Win In California's Primary

By LEE GOULD
Associated Press Writer

California voters will choose between the liberal son of a past governor and a Princeton-educated former college government professor when they elect a governor in November.

Democrat Edmund G. Brown Jr., the 36-year-old son and namesake of the man defeated by Ronald Reagan in 1966, and Republican Houston I. Flournoy won party nominations in California's primary election Tuesday.

Voters in the nation's most populous state also approved a tough and far-reaching political reform law.

There were these other election day highlights:

—Liberal Republican Rep. Paul N. McCloskey of California, who has called for the impeachment of President Nixon, was locked in a tight primary fight with conservative Gordon Knapp.

—South Dakota Republicans nominated former prisoner of war Leo Thorsness to challenge Sen. George McGovern's bid for a third term.

—James H. Meredith, who broke down racial barriers at the University of Mississippi a decade ago, was a surprise leader in a five-way Democratic congressional primary in Mississippi. He faces a run-off election June 25.

—Congressmen seeking re-election in the eight states holding primaries Tuesday had little difficulty securing renomination by their parties. Many faced no—or token—primary opposition.

Flournoy, 44, now state controller and a former state legislator, won the GOP gubernatorial nomination in a landslide victory over Lt. Gov. Ed Reinecke. Flournoy, who holds a Ph.D from Princeton, is considered a moderate Republican.

Reinecke, once considered a favorite, suffered a blow April 3 when a Watergate grand jury indicted him on a perjury charge in the ITT case.

Brown, 36, was one of 18 Democrats, including San Francisco Mayor Joseph L. Alioto and State Assembly Speaker Bob Moretti, who sought the Democratic nomination.

He had based his campaign on support for Proposition 9, a Watergate-inspired initiative that would reform campaign practices. The proposition was approved.

In a special congressional election to fill a vacant seat until the fall elections, Democrat John L. Burton was a runaway leader in a field of eight candidates. The seat was vacated by California's senior Republican congressman, William S. Mailliard, named U.S. envoy to the Organization of American States.

In South Dakota, Thorsness, 42, who spent six years in a North Vietnam prison camp and who holds the Medal of Honor, said he did not see the war as a major election issue. Thorsness, who had announced his intentions to seek McGovern's seat shortly after returning to the United States last year, said, "The war is over. I hope we've learned our lesson. I hope we don't have to re-fight that war in this campaign."

Election highlights in other states:

IOWA—State Rep. David Stanley won the Republican nomination for the U.S. Senate seat being being vacated by Democrat Harold E. Hughes. Stanley, who lost a bid for the Senate to Hughes by 6,415 votes in 1968, will be matched against Rep. John Culver, D-Iowa, in the general election. Culver was unopposed. James Schaben, state senate minority leader, won the three-man Democratic primary for governor and will face incumbent Republican Gov. Robert D. Ray, who was unopposed.

ALABAMA—Lt. Gov. Jere Beasley, who ran behind millionaire Charles Woods in the first primary May 7, fought back to win renomination in the Democratic runoff. Beasley offered a helping hand to Gov. George C. Wallace, who was renominated for an unprecedented third in the first primary four weeks ago.

NEW JERSEY—All incumbent congressmen seeking another term were renominated without serious challenge.

MONTANA — Democrat Max Baucus and Jack McDonald, a Republican who recently bolted the Democratic party, won congressional nominations to face incumbents who were unopposed in the primary. In November, Baucus will challenge Republican Rep. Dick Shoup while McDonald will face Democratic Rep. John Melcher.

NEW MEXICO — State Sen. Jerry Apodaca of Las Cruces, at 39 the youngest candidate in a six-man field, won New Mexico's Democratic gubernatorial primary election. He will oppose Republican Joseph Skeen, a 47-year-old rancher and former state senator, in the November general election. The current governor, Democrat Bruce King, is unable to succeed himself.

MISSISSIPPI — Meredith's opponent in the June 25 runoff with be Jackson television executive Kenneth Dean. In other primary highlights, the state's five congressmen won party endorsements for new terms.

Unleaded Gas To Be Available

WASHINGTON (AP) — The Environmental Protection Agency says federal regulations will insure that lead-free gasoline is available across the nation in time for the 1975-model cars which must use it.

Alan G. Kirk II, EPA's assistant administrator for enforcement, said Tuesday the regulations require about 111,000 service stations to begin selling unleaded gasoline by July 1.

From 90 to 95 per cent of the 1975 cars will contain antipollution devices or engine modifications necessitating use of unleaded gasoline, the EPA official said.

Meanwhile, the American Automobile Association reported that the nation's supply of gasoline remains generally good this week, with fewer than 2 per cent of the stations surveyed out of fuel.

Hurst, Euless Vote Dry

FORT WORTH, Tex. (AP) — Voters in Hurst and Euless, Fort Worth suburbs, voted dry on two issues in each town Tuesday after being wet.

Hurst voters turned down the sale of beer for off-premises consumption 1,659 to 1,207. They also vetoed the sale of mixed drinks 1,715 to 1,159.

Euless citizens voted against the sale of beer 995 to 871, while turning down the mixed drink issue 1,030 to 831.

Hurst and Euless are in one precinct which includes the Dallas-Fort Worth Regional Airport. This was the first local option election by individual cities in that precinct since it voted wet about a year ago.

Five Advanced Courses Taught

Five courses for advanced students are now in session at Western Texas College.

The courses are being offered through Sul Ross State University as part of the university's extension program. Courses include Education 5307 being taught by Dr. Duane Hood, Education 5304-5305 taught by Charles Anderson, Education 5317 taught by Harry Krenek, Education 5320-4316 taught by Johnny Creager, and Education 5321-4319 taught by Dr. Mary Hood.

Ostriches live from 30 to 70 years and the mating call of the male cock resembles the distant roaring of lions, states Grzimek's Animal Life Encyclopedia.

Leaves Gap Undetermined

By MIKE SHANAHAN
Associated Press Writer

WASHINGTON (AP) — After seven months of work, a court-appointed panel of sound specialists has left undetermined who is responsible for an 18½-minute erasure in an important White House tape recording.

"Questions of who made the buzz or when, or why," did not come within the scope of our investigation," the group said in releasing its inch-thick report Tuesday.

Instead, the panel focused largely on the tape itself. The report repeated the panel's earlier conclusion that the erasure was the result of manual operation of the record and stop buttons on the machine.

That conclusion was contested by the White House and its own tape report.

White House lawyer James D. St. Clair charged that the panel's report "creates the false impression that all portions of the erasure were done manually and deliberately."

The White House-sponsored report says the gap could have resulted from mechanical malfunction.

Nonetheless, the White House-sponsored report prepared by the Stanford Research Institute said it was in "general agreement" with the court-appointed group.

President Nixon's secretary, Rose Mary Woods has testified that she accidentally caused four to five minutes of the erasure by keeping the recorder on through the use of a foot pedal.

Miss Woods was transcribing the tape, which included a conversation between the President and his former chief of staff H.R. Haldeman on June 20, 1972, three days after the Watergate break-in.

The panel's seven major conclusions, the same as those delivered in a Jan. 15 preliminary report, were backed up this time with more than 50 pages of technical documentation.

The six members selected jointly by the White House and the special Watergate prosecutor said they had considered several challenges to the original conclusions, but had not changed their minds.

Miss Woods' attorney, Charles S. Rhyne, declared the six members of the court-appointed panel to be unqualified.

HOSPITAL NOTES

ADMISSIONS: Leon Morris, Rt. 1; Goldie Kirkpatrick, Rt. 3; Eula V. Maupin, Box 225, Ira; Earnest Nichols, Rt. 1; James Sanders, 1102 Twentieth; Oma Lee Davis, Gainesville; Nolan Franks, 2901 Ave. X; Effie Lee, 2711 Ave. U.

DISMISSALS: Dan Martin, Charles Wellborn, Vernon Lee.

Earthquake Shakes Missouri

ST. LOUIS (AP) — Police said an earthquake apparently shook a widespread area in eastern Missouri early today.

Officers said the first rumblings were felt at 3:05 a.m. CDT, and it lasted for about 30 seconds.

There were no known injuries and no major damage was reported.

Police said they were inundated with telephone calls.

Vandals Busy In School Cafeteria

Vandals pulled a speaker from the wall, shattered soft drinks on the floor, and damaged a coin machine in the high school cafeteria Monday night, according to a City Police report.

Officers also said someone forced entry into North Elementary and stole 10 pounds of hamburger meat and a half gallon of ice cream. The theft was reported at 4:48 p.m. Tuesday.

County Court Pleas Heard

Several pleas were entered in county court yesterday.

Milton George Beal pleaded guilty to driving while intoxicated, second offense. He received a $100 fine plus court costs and a 30-day jail term, probated for six months. He was arrested June 3 by Highway Patrolmen.

Donald Ray Kirkpatrick pleaded guilty to driving while his license was suspended. He received a $25 fine plus court costs and a 72-hour jail term. He was arrested June 3 by City Police.

Delbert Bryson Jenkins pleaded guilty to making alcohol available to a minor. He received a $100 fine plus court costs. He was arrested June 4 by City Police.

Ivy Smoot pleaded innocent to one charge of illegal possession of alcoholic beverages for sale in a dry area and to three charges of illegal sale of alcoholic beverages in a dry area. He asked for a jury trial, which was set for July 9. Smoot was released after posting four $500 bonds.

District Court Pleas Are Heard

Two guilty pleas were entered in 132nd District Court yesterday.

Juan Adame Gaona and Ramon Luera each pleaded guilty to driving while intoxicated, second offense. Gaona received an 18-month probated prison term. He was arrested May 11 by City Police. Luera received a 1-year probated prison term. He was arrested May 15 by City Police.

Complete
FRIED CHICKEN LUNCH
Friday, Saturday & Sunday
All You Can Eat $1.48
LUNCHES TO GO! CALL 573-9158
BEACON LODGE RESTAURANT
East Highway, At Traffic Circle

You can save up to 40% On Your Fuel Bill
insulate your outside walls and ceiling with rock wool insulation
CUSTOM MADE STORM WINDOWS AND DOORS
FREE SURVEY & ESTIMATE
Call
MIDLAND INSULATION CO.
694-7673
after 6 p.m. Call
Clyde White 694-3798 Glenn Pine 694-1668

THANKS
TO THE VOTERS IN PRECINCT 2
AND TO EVERYONE WHO WORKED IN MY BEHALF.
I DO APPRECIATE THE SUPPORT I RECEIVED IN THE DEMOCRATIC PRIMARY.
EARL (HASSIE) SNEED
Scurry County Commissioner Precinct 2
Pd. Pol. Adv. by Earl (Hassie) Sneed, Fluvanna Rt., Snyder

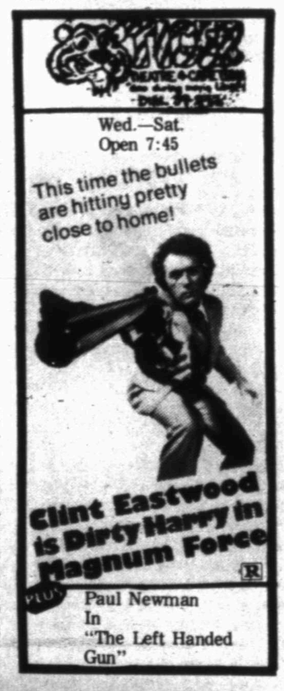

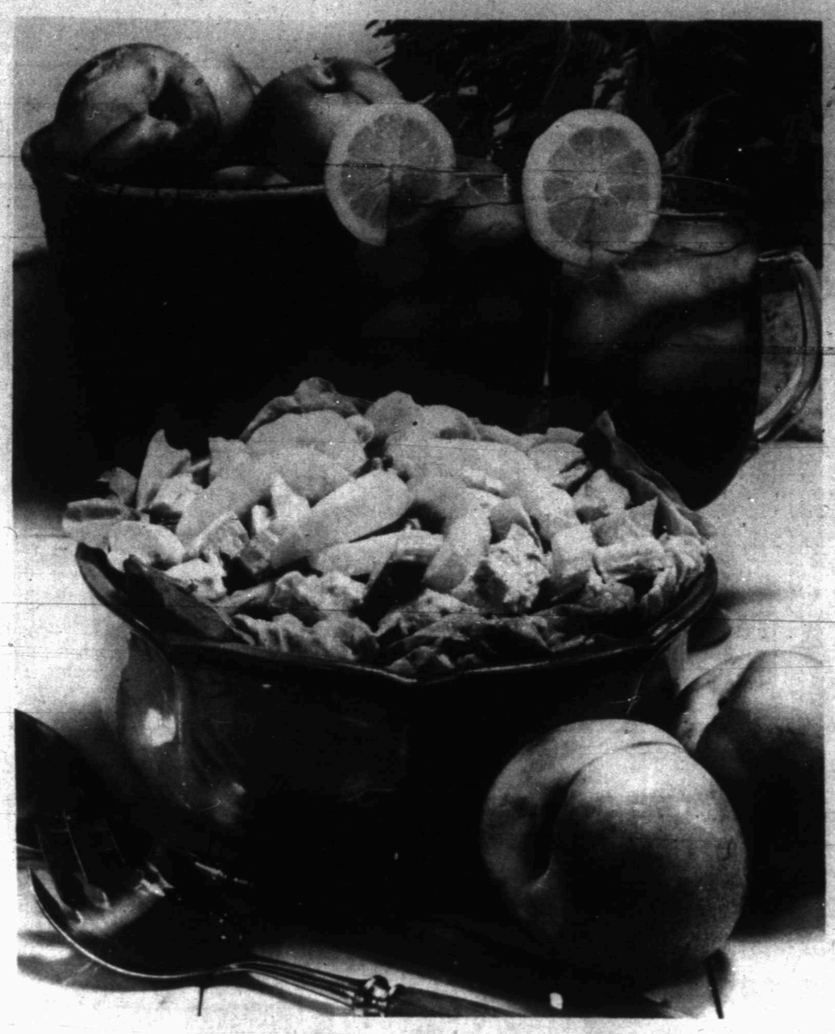

FRESH FRUITS—are used in a new way in this cooling Fresh Nectarine and Turkey Salad. There is plenty of fruit in good supply in your market now.

Fresh Fruits Needed For Good Nutrition

Nectarines are the blushing pride of the peach family. Unlike the lightly-fuzzed upholstery of their peach cousins, the peel of nectarines is satin-smooth. Bite into a luscious, juicy nectarine on a hot day, and it suddenly seems cooler. Fresh fruit is one of the greatest delights in hot weather, and there is plenty in good supply at your market now.

But fresh fruits are not merely cooling. They bring very important nutrition, too. Fruits, along with vegetables. form one of the Basic Four food groups needed daily for a good diet. Fruits and vegetables furnish almost all of the vitamin C obtained from food, about 94 per cent; more than half of the vitamin A, and significant amounts of other vitamins and minerals.

Have you discovered how much more refreshing main dish salads become with the addition of fresh fruit? Fresh Nectarine and Turkey Salad is a fine example. The style of the dish is borrowed from India where curry is the condiment that cools, and fruits are treasured for their soothing ways in a blistering-hot country.

The United Fresh Fruit and Vegetable Association commends Fresh Nectarine and Turkey Salad to you for Sunday night supper or a festive luncheon, and suggests that you complete the menu with a crisp bread, sparkling glasses of iced tea, and a fresh lemon meringue pie. Or, for a quick and refreshing dessert, just serve red and refreshing wedges of watermelon, thoroughly chilled.

On another day, use nectarines in a Fresh Nectarine Compote made with fresh lemon syrup accented with either brandy or vanilla, chilled, and poured over a combination of nectarines, fresh plums, and seedless green grapes. It's breeze-cool, and tastes just wonderful.

FRESH NECTARINE AND TURKEY SALAD

3 cups cut-up cooked turkey or chicken
½ cup chopped celery
¼ cup chopped pecans, cashews or peanuts
1 teaspoon salt
2 cups sliced peeled nectarines

Dressing:
½ cup mayonnaise
¼ cup sour cream
1 teaspoon curry powder
½ teaspoon fresh lemon juice
2 tablespoons finely chopped fresh onion

In a large bowl combine turkey, celery, nuts, salt and nectarines. Mix lightly. Mix together mayonnaise, sour cream, curry powder, lemon juice and onion. Add to salad and mix lightly to coat all pieces. Chill before serving.
Makes: 6 servings.

FRESH NECTARINE COMPOTE

Syrup:
1 cup sugar
¾ cup water
¼ teaspoon grated fresh lemon rind
2 tablespoons fresh lemon juice
2 tablespoons brandy or 1 teaspoon vanilla

In small saucepan mix all ingredients. Bring to a boil, reduce heat and simmer for 10 minutes. Chill.

Fruit:
3 nectarines, peeled and sliced
6 fresh plums, sliced
3 cups seedless green grapes
Mint sprigs

Divide fruit among 6 dessert dishes. Pour chilled brandied syrup over fruit and garnish with mint sprigs.
Makes: 6 servings.

Bill Recovered...In Usuable Condition

GRASS VALLEY, Calif. (AP) — A playful game of catch really put Rusty, the Harold Krauses' 7-year-old Chesapeake retriever, in the dog house.

"Here, catch," Krause said to his wife as he tossed her a wadded $100 bill.

But Rusty also was listening and he caught the bill in his mouth when it bounced off Mrs. Krause's knee.

Krause said when he tried coaxing Rusty to give up the money with a piece of bacon, the dog swallowed both. A veterinarian's attempts to have Rusty disgorge the bill failed.

The Krauses said they waited for nature to take its course. And after two days of patient attention, they said the bill was recovered—in usable condition.

Classified Ads—Call 573-5486.

Home Of Mrs. McCrea Setting For Luncheon

The home of Mrs. Bernie C. McCrea in Abilene was setting for a buffet luncheon honoring members of Anne Pettus Shelburne Chapter of Daughters of the American Revolution of Rotan. Assisting Mrs. McCrea with hostess duties were Mmes. Wm. M. Lewis, Regent of Abigail Ann Berry Chesley Chapter of Abilene, Kenneth Whisenant, John Richardson and Raymond Elliot. Mrs. McCrea, Texas State Vice Regent and member of the new chapter, is also an associate member of the Rotan chapter.

Menu for the luncheon was prepared from recipes included in the "Tamassee DAR School Cook Book", a project of the school finance committee of which Mrs. McCrea has been a member for several years. She and Mrs. Fred Ellis of Greenville, S.C. were co-compilers and editors of the book which contains recipes from DAR members in all sections of the U.S.

Following the Luncheon Miss Delila Baird, Chapter Regent, presided for a brief business session. Mrs. James B. Day led the group in voicing The Lord's Prayer, the Pledge to the Flag and the Americans Creed. Mrs. Lewis, who served as hostess for the DAR bus tour to Washington, gave some highlights of the trip including a visit to Tamassee DAR School. Mrs. Lewis, Organizing Regent of Abigail Ann Berry Chesley Chapter of Abilene, stated that the visit to Continental Congress and seeing the wonderful work being carried out by the National Society made her very proud to be a woman, and a member of DAR.

Mrs. McCrea, who is completing a three year term as National Vice Chairman of Friends of the Museum, presented a program titled "Our Museum and Its Treasures". She noted many of the priceless artifacts owned by the DAR Museum. The museum is now recognized as one of the outstanding ones in the world and as the best in collections from the Revolutionary era. Pictures of some of the exhibits and State Rooms were shown.

Attending were Anne Pettus Shelburne Chapter members Mmes. C.E. Atwell, J.D. Burk, Whit Clark, Jas. B. Day, Parker Kennedy, J.L. McCright, N.D. Miers, Rupie Morrow, Connie Tutt and Miss Baird. From Abigail Ann Berry Chesley Chapter of Abilene, Mmes. Whisenant, Lewis, Richardson, Elliot and McCrea. Miss Baird is also an associate member of the Abilene Chapter.

Classified Ads—Call 573-5486.

HOSTESSES—Pictured are the hostesses for Luncheon honoring members of Anne Pettus Shelburne Chapter, DAR. They are, left to right, Mrs. Bernie C. McCrea, Texas State Vice Regent; Mrs. Dorothy C. Richardson, Mrs. Kenneth Whisenant and Mrs. Wm. M. Lewis.

China Grove News

BY MRS. N. F. HALL

Recent guests of Mr. and Mrs. Pete White were Mrs. Bill Buckley, Angie and Laurie of Houston, Mr. and Mrs. Lewis Lauhon of Edinburg and Mr. and Mrs. Rayburn White of Abilene.

Mrs. Girlie Hall of Colorado City visited Mrs. Jess Brown last week.

Mrs. Jess Brown spent the weekend visiting Mr. and Mrs. Stanley Merket of Colorado City.

Mr. and Mrs. Paul Hunter of Colorado City recently visited Mr. and Mrs. Floyd W. Merket.

Mr. and Mrs. N.F. Hall accompanied by Mr. and Mrs. Elmer Rainey of Colorado City visited Mrs. Lyda Shipp of Snyder Thursday night.

Mr. and Mrs. Dickie White and family of Colorado City visited Mrs. Johnnie White over the weekend.

Recent guests of Mr. and Mrs. N.F. Hall were Charles Ray Dunn and Mr. and Mrs. Elmer Rainey of Colorado City, Mrs. Jack Cathey of Big Spring, Mr. and Mrs. C.R. Griggs of Sweetwater.

Mrs. Bertha Cotton of Snyder visited her sister Mrs. Bill Hairston on Monday.

Use Snyder Daily News Classified Ads—Call 573-5486.

Browning To Call Dance

The Sparkle City Squares will have a workshop tonight at 8:30 in the coliseum with Sleepy Browning calling. He will also call the dance this Saturday, June 8, at 8 p.m. at the pavilion on the rodeo grounds.

County Wide 4-H Meets

County Wide 4-H committee met in the county extension office on Saturday, June 1.

Delegates to District 4-H adult leaders association and district 4-H council were elected. Mrs. Forest Hess will represent Scurry County at the adult leaders association and Cathy Hess will go to District 4-H council.

County wide committee sent a get well card to Mrs. Jimmy Layne, a member who has recently been in the hospital and a new grandparents' card to Mr. and Mrs. Walter Stirl.

A pretty molded salad will add a decorative note to any table. Gently fold drained canned cling peach slices, halved fresh strawberries and cubes of cream cheese into strawberry gelatin. Let gelatin partially set before adding fruits and cheese. Spoon into decorative molds and chill untill firm. Add a few drops mint extract to mayonnaise for the dressing and top each salad with mint sprig.

Lombard, Merrill To Rhine Opera

STRASBOURG, France (AP) — The Opera du Rhin here will begin its new regime next season under the artistic direction of Alain Lombard, who is also director of the Miami Symphony.

Nathaniel Merrill has been appointed principal producer, for three years.

Women

SUNSHINE NURSERY SCHOOL NOW OPEN
For the summer months
● Hour ● Day ● Week
● Monthly Rates
Balanced Breakfast and Lunches Available
MERRITT'S KINDERGARTEN
573-5712 or 573-5301

Mini Vases
Porcelain, Pottery and Glass Many Sizes and Colors .25 and up
this 'n that

•WE'RE YOUR• HOME CENTER
LET US HELP YOU WITH ALL YOUR DECORATOR NEEDS . . .
•DEEP STEAM CARPET CLEANING
Pecan Paneling Sheet $3.99
•CARPET
Nylon Sculptured By Philadelphia, Reg. 9.99 Yd $7.99 Yd.
Installed With ½ in. Pad
Closing Our Unfinished Furniture Low, Low Prices
Snyder Decorator Center
573-6161 3809 College

GLEN BYNUM CO.
Advertising Specialities
● Calendars ● Pens
● Business Gifts
● Bumper Stickers, Etc.
Mrs. Glen Bynum and Harley Bynum-Owners
Roy Meador
Sales Representative
Office Ph. 573-5165
Home Ph. 573-3746

THE DEFFEBACH AGENCY
COMPLETE INSURANCE PROTECTION
2606 AVE. R
Phone 573-5611

Beginning June 1st
Raun's Photography Will Be
Closed Saturday Sunday & Monday
(THROUGH THE SUMMER MONTHS)
OPEN TUESDAY THROUGH FRIDAY 9:30 – 5:30
We will be glad to serve you by appointment on these days or after hours during the week.

Anthony's
C. R. ANTHONY CO.
TONIGHT ONLY!
7:00 P.M. TILL 9:30 P.M.
SPECIALS GOOD THROUGH SATURDAY JUNE 8
MOONLIGHT SALE
DOOR-BUSTER SPECIALS
LARGE SELECTION MENS SLACKS & JEANS $5
ONE GROUP POLYESTER DOUBLE-KNIT $1.44 YD.
100% DACRON POLYESTER DOUBLE-KNITS
NEW LARGE SHIPMENT JUST ARRIVED
ONE GROUP $3.88 YD
ONE GROUP $2.88 YD
ONE GROUP $1.88 YD
ONE RACK LADIES SHOES VALUES TO $12.99 $2.88
PANTY HOSE REGULAR 79¢ NOW 2PR. $1.00 PETITE AVERAGE TALL
COMPLETE STOCK MENS STRAW HATS 1/4 OFF REGULAR PRICE
ONE GROUP SLIGHT IRREGULAR LADIES PYKETTE PANTS VALUES TO $18.00 IF FIRST QUALITY NOW $5.00
OUR ENTIRE STOCK MEN'S TIES VALUES TO $5.50 $3.99 EXCELLENT IDEA FOR FATHERS DAY
FINAL DAY!! WHITE SALE NOW IN PROGRESS "USE OUR EASY LAYAWAY PLAN"
ONE GROUP FAMOUS BRAND JEANS VALUES TO $12.50 $6.88
OUR GIGANTIC SUIT SALE IS STILL IN PROGRESS $59 — DOUBLE KNIT — WOVEN POLYESTER — FANCIES & SOLIDS LAY-AWAY FOR FATHERS DAY
ONE GROUP OF LEVIS FOR BOYS DOUBLE KNIT SLACKS VALUES TO $11.00 $5.99

HE HASN'T HEARD THE WHOLE STORY!

Old Argument Exists On Excessive Debt Figure

By JOHN CUNNIFF
AP Business Analyst

NEW YORK (AP) — There exists that ancient argument over just when and at what figure debt becomes excessive.

At the extremes, proponents of one point of view insist that credit is a right to be used freely in quest of a better life, while advocates of the other view maintain it is a sin that leads to financial hell and damnation.

The extremes would agree on one thing—public and private debt in the United States amounts to an almost incomprehensible figure. At the end of 1973 it totaled $2.525 trillion.

On a per capita basis that amounts to roughly $12,000.

The net public debt, made up of the obligations of the federal government and its agencies, plus those of state and local governments, rose 6.4 per cent last year to a total of $593 billion, but was far exceeded by private debt.

In that latter category, corporations alone accounted for $1.1 billion of the $1.93 billion total, with the remainder divided among individuals and corporate enterprises. Corporate debt rose 13.6 per cent, individual debt by 11.6.

Consumer debt, mainly of the kind that is paid back in installments, now exceeds $180 billion, compared with $157 billion in 1972 and $138 billion in 1971. But don't forget that inflation alone makes figures look larger.

The biggest load of any individual debt category is accounted for by home mortgages, which amounted to $374 billion at the close of 1973, up $35 billion in a year. But don't forget that the population keeps rising too.

Is all this too much?

Those who most enthusiastically defend the present debt position maintain it is still within bounds, that much of it is backed by collateral and earning power, and that borrowers are more sophisticated in using credit.

A good many critics, many informed financial people, are growing more fearful that both families and corporations are borrowing too far into the future.

THE MIXER

Select words meaning the opposite of the words above the squares, arranging the letters in the two words to form a new word which means:

for a limitless time

TEMPORARY ☐☐☐☐ ANTI- ☐☐☐

The MIXER word is: ☐☐☐☐☐☐☐

Previous Mixer Answer
Opposite words: LET and HAM.
Mixer word: HAMLET.

Copyright 1974, ARCADIA FEATURE SYNDICATE 1787

Junior Editors' Quiz on DOODLE BUGS

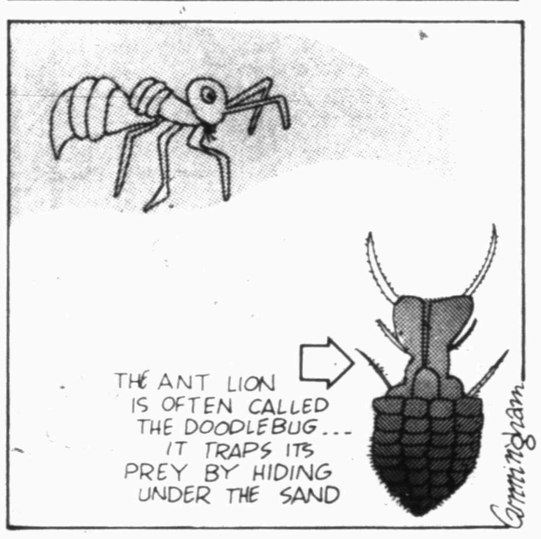

QUESTION: *What is a doodle bug, what are its habits?*

* * *

ANSWER: The so-called doodle bug is the larva of the ant lion, an insect that looks like a miniature dragon fly. The adult has transparent wings and short antennae. It lays eggs on the ground and, when the egg hatches, an odd-looking larva emerges. It has a large head and a flat body. The long, sharp sword-like jaws are attached to the head. It has three pairs of legs close to its head and can only walk backwards. This unusual larva is called a doodle bug.

The doodle bug digs a pit in sandy soil and lives almost completely buried at the bottom. This hole in the sand is about 1 inch deep and about 2 inches wide. It really is a trap to catch ants and other small insects. As an ant comes to the edge of the sandy pit, it starts to slide. The doodle bug throws sand at the ant to hasten its fall into the hole. Then it is seized by the powerful jaws of the doodle bug and sucked dry. When the doodle bug matures, it builds a silken cocoon in which it pupates or rests before it becomes an adult.

6-5

(Sandy Lambe of Ashland, Kentucky, wins a prize for this question. You can win $10 cash plus AP's handsome World Yearbook if your question, mailed on a postcard to Junior Editors in care of this newspaper, is selected for a prize.)

UAW Urging Impeachment

LOS ANGELES (AP) — The nation's largest industrial union, the United Auto Workers, has sent a resounding message to Congress: Impeach President Nixon.

Delegates to the international convention of the 1.4 million-member union cast their nearly unanimous impeachment resolution Monday after strong words by the head of the American Bar Association and UAW president Leonard Woodcock.

Only a few hands among 3,000 delegates were raised in opposition, although no actual tally was taken.

ABA president Chesterfield Smith, in a key address immediately before introduction of the resolution, declared at one point, "The President is not God."

He told delegates that "the dirty tricks, the illegal contributions, the burglaries, the influence peddling and the payoffs have been now well-documented in governmental tribunals ....

CROSSWORD PUZZLE

ACROSS

1. Purple color
6. Science building
9. Biblical mountain
11. Dyeing apparatus
13. Roman statesman
14. Biblical spy
15. English river
17. Existence
19. Be carried
20. Athena's shield
22. Lamprey
23. Contempt
26. Whine
28. Game played with a puck
30. Articles
31. Macaw
32. Bills
34. Additional
36. Brut
37. Bombast
40. Malicious
42. Party for a bride
44. Dill
45. Tapering
46. Bits of interest
47. Board game

DOWN

1. Mechlin
2. Sedge
3. Want
4. Common verb
5. Lurched
6. Shellac
7. Culture medium
8. Have faith
10. Chinese association
12. Ransom
15. Chimes
18. Relative
20. Noah's boat
21. Squealed
23. Mock battles
24. Long cigar
25. Sweet potato
27. Pronominal adjective
29. Truly
33. Finest
35. Biblical garden
37. Pitcher
38. Latvian
39. Mars
41. Greek letter
43. Medieval money

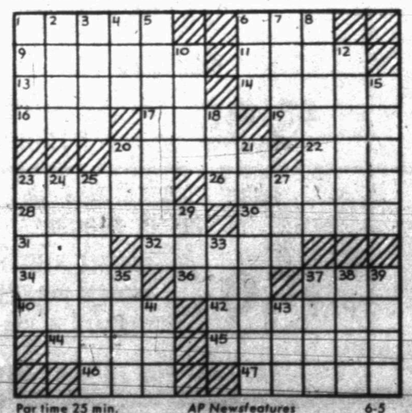

Par time 25 min. AP Newsfeatures 6-5

SOLUTION OF YESTERDAY'S PUZZLE

STREW				MAID								
THRONE				ASTIR								
HIA		DRIFTAGE										
ANNE		ERIA		EE								
TESTA		AA		ASS								
	MONAD			CITE								
SHIN		DECOR										
HUT		MU		EDEMA								
ON	HOLM			ADAR								
AGNOSTIC				ADA								
TEASE				COLLAR								
RYES				ADEEM								

Turnouts Light In Primaries

By LOUISE COOK
Associated Press Writer

Watergate, lack of competition and general apathy apparently are keeping people away from the polls this year.

An Associated Press spot check showed low voter turnouts in most areas that have held primaries or special elections so far this year.

Eight primaries were held Tuesday, but only one — in California — generated any real excitement.

Politicians attribute the lack of interest to a variety of causes. Some say the Watergate scandal has caused a distrust of all elected officials; others claim there simply were no major issues to bring out the voters.

In Michigan, only about 30 per cent of the registered voters turned out for a special election to fill the seat formerly held by Vice President Gerald R. Ford. The race was won by a Democrat, Richard VanderVeen.

"Watergate killed us," said William McLaughlin, state Republican chairman, and Robert Eleveld, the county GOP leader agreed. Eleveld said Republican voters stayed home, while Democrats went to the polls.

President Nixon helped boost the turnout in another Michigan district, the 8th, where 54 per cent of the registered voters balloted. Democrat Bob Traxler defeated Republican James Sparling.

The President visited the district at the invitation of the GOP candidate. "Nixon increased the voter turnout, but helped change few minds," said Sparling.

The North Carolina board of elections said voter turnout in the state's May 7 primary was 35.1 per cent, compared to a normal off-year turnout of 40 to 42 per cent. The main contest was for nominations for U.S. senator.

State Republican Chairman Thomas Bennett said the low number of voters "was due to the fact that there was no general or widespread enthusiasm for any of the U.S. Senate candidates."

In Indiana, state officials estimated only 25 per cent of the three million or so registered voters balloted in May 7 primaries. They said that the previous low turnout was 28.32 per cent in the 1970 off-year primaries.

"The turnout indicates apathy that I think is caused by Watergate, President Nixon's tax troubles and the state of the economy," said William Trisler, the state Democratic chairman.

More than half the estimated voters in Alabama turned out for the May 7 primary in Alabama, compared to 62 per cent who voted in the 1970 primary. Political leaders, including Gov. George C. Wallace who was easily renominated, predicted in advance that the turnout would be low because of a lack of major competition. There was a runoff Tuesday in Alabama for the lieutenant governor's spot.

Federal Facilities Named For LBJ

WASHINGTON (AP) — President Nixon has signed legislation naming two federal facilities for his predecessor, the late Lyndon B. Johnson.

Under the measure, the Arrowood Civilian Conservation Corps Center near Franklin, N.C., is being designated the Lyndon B. Johnson Conservation Corps Center and the Cross Timbers National Grasslands in Wise and Montague Counties, Tex., is being renamed the Lyndon B. Johnson National Grasslands.

BARNEY GOOGLE AND SNUFFY SMITH

BLONDIE

FLASH GORDON

BRINGING UP FATHER

TIGER

HAGAR THE HORRIBLE

ETTA KETT

DENNIS THE MENACE

"LISTEN, MARGARET...I CAN'T BE RUNNIN' ALL THE WAY OVER TO YOUR HOUSE JUST FOR JELLY BEANS! WHATTA YOU GOT IN THE 'FRIGERATOR?"

LAFF-A-DAY

"Keep playing golf, but stop keeping score."

BIG PROGRAM—Coach Bill Boles has about 90 students in the summer tennis program. Here, the students are shown working out this morning at the high school tennis courts.

JOINS WESTERN—Ed Balderas, 18, of Stafford, was signed to a letter of intent by Coach Wendell Jones of Western Texas College. Balderas is one of the outstanding high school tennis players in the Houston area, having won several tournaments in that region. "He could become the top player in the conference," said Coach Jones. Balderas is the son of Mr. and Mrs. J.M. Balderas, Jr. of Stafford.

Fans Break Up Texas-Tribe Tilt

By HERSCHEL NISSENSON
AP Sports Writer

"We could have gotten killed out there very easily," said umpire Nestor Chylak.

Chylak's hand was bleeding; he had been hit on the head with a chair and he held up a beer bottle hidden inside a paper bag.

"This is the kind of fan Cleveland had out here today," he said.

Chylak and his crew of Larry McCoy, Joe Brinkman and Nick Bremigan forfeited Tuesday night's game to the Texas Rangers when drunk and unruly Cleveland fans, reportedly overloaded with beer that sold for 10 cents as part of a promotion night, stormed the field with two out in the bottom of the ninth inning just as the hometown Indians rallied for two runs and a 5-5 tie. The forfeit goes into the books as a 9-0 Texas victory.

Elsewhere in the American League, the Boston Red Sox edged the Minnesota Twins 4-3 in 11 innings, the Milwaukee Brewers nipped the California Angels 4-3, the Kansas City Royals trounced the Baltimore Orioles 8-0, the Chicago White Sox crushed the New York Yankees 9-2 and Oakland and Detroit split a twin bill, the A's taking the opener 4-0 and the Tigers winning the nightcap 4-1.

A crowd of 25,134, turned out in Cleveland. The melee erupted when fans started harassing Texas right fielder Jeff Burroughs and the Rangers left the dugout to go to his aid.

Soon, members of both teams were on the field battling hundreds of fans who poured out of the stands throwing beer bottles and chairs and setting off firecrackers.

Martin said the crowd was a mixture of youngsters and older persons and the main reason the fighting seemed to break out was the beer.

The game had been halted in the sixth and again in the seventh.

Tom Grieve's two home runs helped the Rangers to a 5-1 lead. Ed Crosby delivered a run-scoring pinch single in the ninth and scored the tying run on John Lowenstein's sacrifice fly just before things got out of hand.

Mets, Reds Cougars Win

The Mets edged the Astros 5-4, the Reds outscored the Green 23-14, and the Cougars bested the Bears 41-25 in Miss Softball America action here yesterday.

The Mets collected six hits. Billie Owens socked a double, Grace Ann Holder and Ronda Head each stroked two singles, and La Quita Reese hit one single. For the Astros, Jennifer Robbins, Suzanne Fisher and Terri Murphy each hit one single.

The Reds pounded 16 hits. Ann McClain stroked a double and two singles, Cheryl Ruminer cracked three singles, Tammy Ashworth, Esmeralda Romero and Anne Buerléin each hit two singles, Diane Hernandez hit a double, and Myra Burns, Connie Pollard and Rachel Chaidez each hit a single. For the Green, Janet Brown and Sherene Shoemaker each stroked two singles, Shelly Nutt hit a double, and Elbia Hernandez, Cheryl Burk, Terri McClain, Debra Littlepage and Shari Cotton each hit a single.

Theresa Browning, Debra Combest and Jana Heffernan each scored six runs for the Cougars, Mitzie Morrow knocked a home run and scored five runs, Tonja McFatridge scored five times, Debra Foree and Vickie Glasscock each scored four times, Marika Sitton scored three times, and Kelly Tolbert and Jana Combest each scored once. For the Bears, Karen Bartlett scored four times, Valorie Cain, Carmen Parmer, Connie Zamora and Kalla Harper each scored three times, Susan Brim, Connie Essery, Pam Watts and Teresa Benitez each scored twice, and Penny Wolfe scored once.

Wadleigh Wins Again

Pitching was the name of the game Tuesday night as Wadleigh Star Builders fought to maintain their half game league lead in city softball action.

Guy Sullivan turned in a sterling performance backed by errorless play from his teammates. Sullivan only allowed a third inning single to opposing moundsman Sam Kirby and a 6th inning single to lead-off hitter Roy Lee. Kirby was as effective except for a walk to Jerry Sullivan to start the 4th inning, an error and a two-bagger by Corky Fox which produced Wadleigh's three runs. Wadleigh's other hit was by pitcher Guy Sullivan.

In the first game Lee "66" roasted Browning Liquid Feed to move them into a short-lived tie for first place with Wadleigh.

Browning went ahead 3-0 in the 1st inning but Lee wiped out the lead in the 3rd inning and was never headed as they won 13-3.

Mickey Almond, Tony Hayley and Larry Wall each contributed two hits in the assault on three Browning chunkers. Starter Dub Myers was the winning hurler while Jimmy Sterling was the loser. Jimmy Sterling had two singles and Ron Gladson a triple for the losers.

The victories by Lee "66" and Wadleigh Star Builders sets up a showdown Thursday night at 9 p.m. between the two frontrunners with the winner having the inside track on the first half championship. Wadleigh is 6-2 while Lee "66" is 5-2, half a game back. The first game Thursday pits First Baptist against AM Gang.

The 1974 All-Star baseball game will be played at Three Rivers Stadium in Pittsburgh on July 23.

Southern 500 Anniversary Set

DARLINGTON, S.C. (AP) — The Southern 500, the granddaddy of stock car races, will observe its silver anniversary on Labor Day, Sept. 2, by awarding the winner a guaranteed $25,000, the second largest payoff on the Grand National schedule this year.

Darlington Raceway President Barney Wallace announced Tuesday a record purse in excess of $150,000 for the 40-car field.

Classified Ads--Call 573-5486.

Pitchers Shine In LL

There were two sterling mound performances in Little League action last night as the Cubs blanked the Braves 6-0 and the Athletics whipped the Yankees 9-1.

The Cubs' Mike Greenfield fired a 3-hitter, giving up only singles to Rogus Wheelus, Sammy Willis and Mark Bartlett.

The Cubs collected 10 hits, led by Mike Greenfield with two home runs. Kip Wadleigh stroked two singles while Roger Overton, Robert Bartlett, John Overton, Mike Wolf, Toby Neves and Jerry Greene each hit one single.

The Athletics Kyle Herrley struck out 14 Yanks while posting a 2-hitter. The only hits he yielded were a double by Tim Derrick and a single by Morris Anderson.

The A's rapped eight safeties, led by Herrley with a home run, a double, and a single. Jeff Stewart stroked two singles, and John Simmons, and Randy Chambers each hit a single. Ralph Hernandez contributed another home run.

Grid Ducats Go On Sale

The Snyder Lions Club is the local sponsor for the annual Coaches All-American football game to be held in Jones Stadium in Lubbock on the night of June 22.

Tickets for the game can be purchased at Rogers, Inc., Snyder Athletic Center, or the West Texas State Bank. Two types of tickets are available. They cost either $2 or $5.

Each year this football game attracts some of the outstanding college players in the nation. Many of them are All-Americans.

The game originally was held in Buffalo, N.Y. and later transferred to Atlanta, Ga., and then to Lubbock. It has had tremendous success during the past four years in Lubbock.

ALUMINUM
• Storm Doors
• Windows
• Screens
• Awnings
Beautify your home
Conserve energy
SPARKLE ENTERPRISES
Gene Knight 573-2330 after 5:30 p.m.

DR. ROBERT R. TAYLOR
Would like to announce the opening of his veterinary practice on both large and small animals at the...
SCURRY COUNTY VETERINARY CLINIC
Located at 37th Street and East Highway.
OFFICE PHONE 573-3817
HOME PHONE 573-5560

Sports

STANDINGS

By The Associated Press

American League

East	W	L	Pct.	GB
Boston	27	23	.540	—
Milwaukee	24	22	.522	1
Baltimore	24	25	.490	2½
Cleveland	24	25	.490	2½
New York	25	27	.481	3
Detroit	23	25	.472	3
West				
Oakland	29	21	.580	—
Texas	26	25	.510	3½
Kansas City	25	25	.500	4
Chicago	22	23	.489	4½
California	24	27	.471	5½
Minnesota	21	25	.457	6

Tuesday's Results

Oakland 4-1, Detroit 0-4
Kansas City 8, Baltimore 0
Texas 9, Cleveland 0, forfeit
Milwaukee 4, California 3
Boston 4, Minnesota 3, 11 innings
Chicago 9, New York 2

Wednesday's Games

Texas (Bibby 7-6) at Cleveland (Johnson 2-2), N
Kansas City (Dal Canton 3-3) at Baltimore (McNally 4-4), N
Oakland (Blue 4-5) at Detroit (Coleman 6-5), N
California (Ryan 7-5) at Milwaukee (Slaton 6-6), N
Boston (Tiant 6-5) at Minnesota (Goltz 3-0), N
New York (Tidrow 4-5) at Chicago (Pitlock 2-0), N

Thursday's Games

California at Milwaukee
Texas at Cleveland, N
New York at Chicago, N
Only games scheduled

National League

East	W	L	Pct.	GB
Philaphia	28	24	.538	—
St. Louis	26	23	.531	½
Montreal	22	21	.512	1½
Chicago	19	27	.413	6
New York	21	30	.412	6½
Pittsburgh	18	29	.383	7½
West				
Los Angeles	38	15	.717	—
Cincinnati	30	20	.600	6½
Atlanta	28	24	.538	9½
Houston	27	26	.509	11
San Fran	28	27	.509	11
San Diego	19	38	.333	21

Tuesday's Results

Atlanta 7, Philadelphia 3
Cincinnati 6, New York 3, 10 innings
Montreal 5, Houston 0
Los Angeles 5, Pittsburgh 0
San Diego 6, Chicago 5
San Francisco 5, St. Louis 3

Wednesday's Games

St. Louis (McGlothen 7-2) at San Francisco (Caldwell 7-3)
Atlanta (Niekro 6-3) at Philadelphia (Lonborg 5-5), N
Montreal (Torrez 4-4) at Houston (Osteen 5-4), N
Chicago (Hooton 2-5) at San Diego (Palmer 0-0), N
Pittsburgh (Rooker 2-4) at Los Angeles (Rau 5-1), N
Only games scheduled

Thursday's Games

Cincinnati at New York
St. Louis at San Francisco
Montreal at Houston, N

Yanks, Cubs Win In FL

The Yankees clipped the Athletics 24-4 and the Cubs bested the Braves 19-15 in Farm League action here last night.

The Yankees' Clint Potts fired a 3-nitter, giving up only singles to Lynn Gray, Loyd Sands and Richard Ruminer. Meanwhile, the Yanks collected 14 hits. David Hines hit two triples and a single, Clint Potts stroked two doubles and a single, James Caldwell hit a douole and two singles, Henry Alverez hit a home run and a single, Delbert Ostrander and James Stewart doubled, and James Chaidez hit a single.

The Cubs collected five hits. James Wallace doubled, Gary Cody hit two singles, and Don Hicks and Darrell Robertson each hit a single.

For the Braves, Glenn Pherigo doubled and singled, Junior Quiros tripled, and Bobby Overhulser hit a single.

DENSON CAR RENTAL
300 E. HWY.
Phone
573-3912

EXTRA CLEAN USED CARS
1969 Ford 4 Door
1969 Ford LTD 4 Door
1968 Buick LaSabre 4 Door
1968 Olds 98 4 Door
1969 Plymouth 2 Door
1967 Chevrolet 4 Door
1966 Chevrolet ½ Ton Pick-up 6 Cycl.
SOUTHSIDE MOTOR CO.
College Avenue Snyder, Texas Phone 573-6131

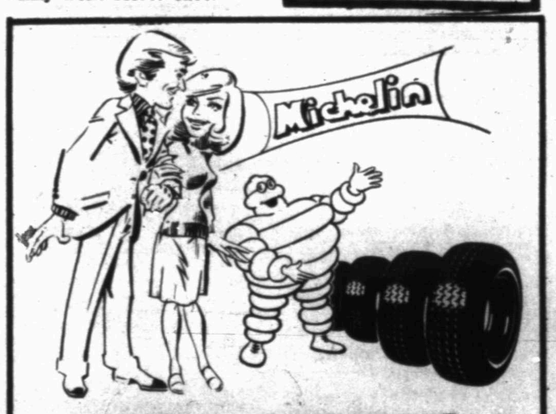

NEED TIRES?
THINK RADIAL AND LOOK TO THE LEADER.
Satisfied Radial Tire Drivers Have For Over a Quarter Century
Sometimes it takes a while for a good idea to catch on, but now, the time of the radial tire has surely arrived. And we want to clarify the point that Michelin pioneered the steel-belted radial idea. Michelin introduced the first steel-belted radial tire back in 1948... over a quarter century ago. And today the Michelin 'X' steel-belted radial is unsurpassed for proven road performance. It's the only radial tire that has over 25 years of experience built right in. So if you've decided that now is the time for you to get in on the easy-handling, firm road-holding, sure traction and smooth ride of radials, we think you should start with the leader — Michelin. That's where it all began.
MICHELIN
FREE ALIGNMENT AND HIGH SPEED WHEEL BALANCE
With Purchase of Set of 4 Radial Tires
—Snyder's Only Factory Dealer—
CENTRAL TIRE SERVICE
1510 25th Snyder, Texas 573-3567

GOODYEAR
SUPER SERVICE DEALS
BRAKE RELINE $34.95 Drum type, 4 wheels, plus parts if needed
• Install & adjust brake linings, all 4 wheels. • Inspect master cyl., hoses. • Clean, inspect, repack front wheel bearings. • Includes Datsuns, Toyotas, VW's. If needed: wheel cyls. $8.50 ea., drums turned $3 ea., front grease seals $4.75 pr., return springs $1 ea.
LUBE & OIL CHANGE $5.50 Please call for appointment
• Price includes up to 5 qts. of oil and all labor costs. • Complete chassis lubrication. • Transmission and differential oil are also checked.
ENGINE TUNE-UP $34.95
6 cyl. U.S. auto (add $4 for 8 cyl., add $2 for air cond.)
• New plugs, points, condenser. • Set dwell, choke; time engine; balance carb. • Test starting, charging, compression, acceleration. • Includes Datsuns, Toyotas, VW's.
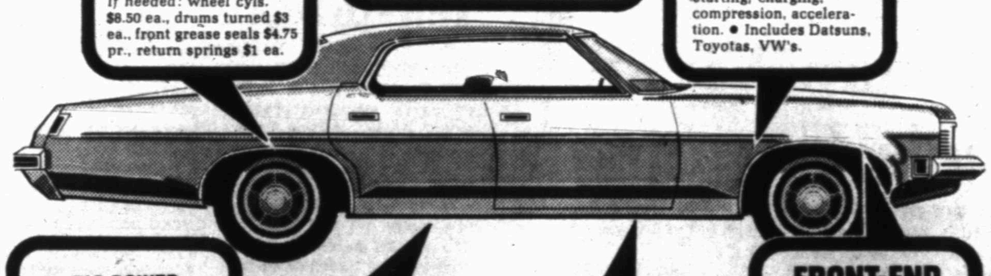
BIG POWER "ALL-WEATHER" BATTERY $19.95
12-Volt with exchange — Group 24, 24F
QUALITY MUFFLER $14.77
Fits most U.S. cars Plus $5 for installation
• Quality mufflers to fit many models of U.S. cars at one low price. • Buy now at this low price.
TRANSMISSION TUNE-UP $15.95
Automatic Transmission
• Our service specialists adjust bands (where applicable) • Change transmission oil. • Install new pan gasket. • Set transmission linkage.
FRONT-END ALIGNMENT $9.88
Any U.S. car, plus parts, if needed
• Includes complete front-end inspection. • Camber, caster, and toe-in set by precision equipment. • A sound investment for helping assure maximum tire mileage.
Goodyear...Quality tires at the right price for every need...Radials, Polyglas and Bias Ply Tires
SALE FAMOUS 5 GUARD STEEL BELTED RADIAL
"Custom Steelgard"
with 5 guards to help protect you 5 ways — and save gas too
A 40,000 MILE TIRE
YOU'VE SEEN IT ON TV

WHITEWALLS		
Size	Price Per Tire and Old Tire Off Your Car	Plus Fed. Ex. Tax Per Tire
BR78-13	$43.24	$2.11
DR78-14	$48.76	$2.40
GR70-15	$59.80	$3.22
HR78-15	$63.48	$3.26
LR78-15	$67.16	$3.60

Other Sizes Also Available at Low Prices

SALE ENDS WEDNESDAY NIGHT
SALE PRECISION BUILT BY GOODYEAR RETREADS

ANY SIZE LISTED ONE LOW PRICE $13.50
Plus 38¢ to 55¢ F.E.T. and Tire Off Your Car
• Same road gripping tread design as our "Power Cushion" bias ply tire.
BLACKWALLS

Compacts	Medium	Large
6.00x13	6.95x14	8.55x15
6.50x13	7.75x14	8.85x15
6.45x14	8.25x15	

SALE ENDS WED. NIGHT
5 WAYS TO PAY • Our Own Customer Credit Plan • Master Charge • BankAmericard • American Express Money Card • Carte Blanche
1701 25th ST PHONE 573-9341

for Quick Results... CLASSIFIED ADS

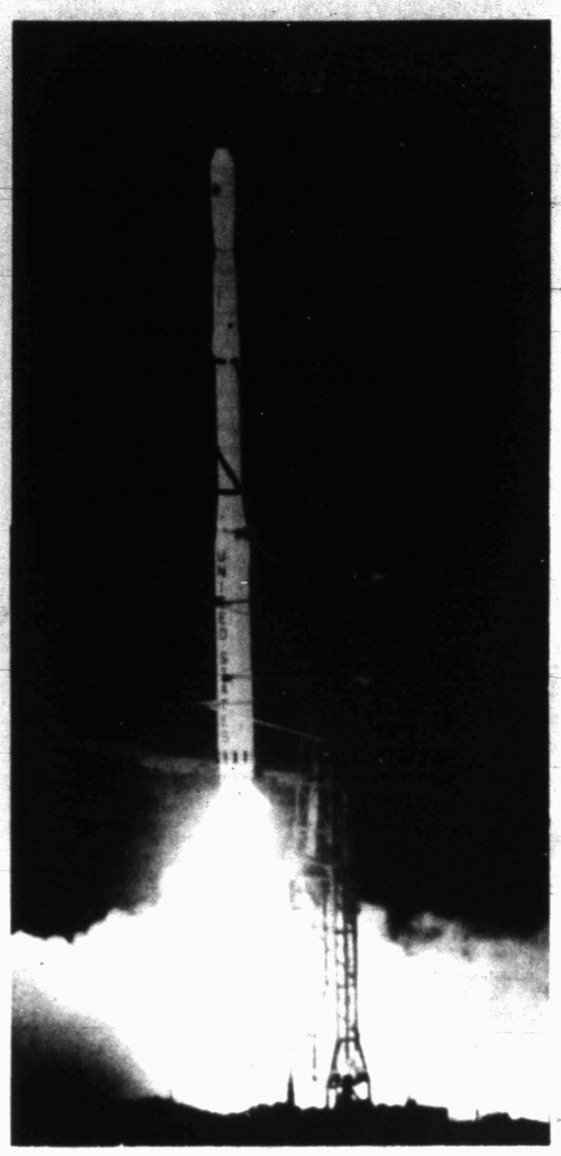

IOWA-MADE SATELLITE LAUNCHED—A 60-pound satellite designed and built by the University of Iowa under contract to NASA, is launced Monday afternoon from Vandenberg Air Force Base on top of a solid-fuel Scout E rocket. The spacecraft, called Hawkeye, has a primary objective to investigate the interaction of the solar wind with the earth's magnetic field. It carries three major scientific instruments. (AP Wirephoto from NASA)

Park Fires Controlled

CARLSBAD, N.M. (AP) — Weary fire fighters began the montononous task of mopping up today after controlling two fires that charred some 750 acres of federal recreation land in southeast New Mexico and far West Texas.

Both fires were controlled late Tuesday, a U.S. Forest Service spokesman said. They were started by lightning Monday afternoon, he said.

The spokesman said fire damage mostly was confined watershed, with mostly pinon and juniper fueling the blazes through the rugged, canyon-slashed countryside.

He said, "Only very slight amounts of Ponderose pine were destroyed."

No damage estimates were available.

The larger fire, dubbed the PX Fire, blackened about 500 acres on the southwest fringers of Guadalupe National Park just south of the Texas-New Mexico state line, officials said.

The New Mexico fire blazed through about 250 acres of a roadless section of the Lincon National Forest some 12 miles southwest of Carlsbad, the spokesman said. The area, about 10 miles north of the PX Fire, is being considered by Congress for federal wilderness area designation.

Remote, steep-walled canyons, coupled with stiff breezes and tinder-dry vegetation, hampered the 140 fire fighters battling the Black Canyon Fire in the national forest. They were unable to get motorized equipment to the site and had to walk more than a mile to fight the blaze.

Fire fighters, supported by six bomber aircraft dropping fire-retardant chemicals, had to cut fire lines with handtools' the spokesman said.

The PX fire was fought initially by 17 National Park Service fire fighters, who received help Tuesday from two slurry-dropping aircraft and four 20-man Forest Service crews.

More Hike Price Of Newsprint

NEW YORK (AP) — Abitibi Paper Co., Ltd., one of Canada's biggest newsprint producers, and Anglo-Canadian Paper Co. added their names Tuesday to the list of Canadian companies which plan to raise newsprint prices $20 per ton this summer.

The new $20 increase, coming on the heels of increases of $25 per ton and more since last fall, will mean millions of dollars in increased costs to American newspaper publishers, Canada's major market.

Several major Canadian producers including Price Paper Co. and Consolidated-Bathurst Ltd., both million-ton-a-year newsprint manufacturers, already had posted the new increase. It will bring the price for a ton of 32-pound newsprint to about $220 and a ton of 30-pound newsprint to about $235, mostly effective July 1.

DESPITE CIRCUMSTANCES

Kidnap Victim Feels Fortunate

FORT WORTH (AP) — Lora Jean Hinkel, a 20-year-old secretary from Oakland, Calif., who raises and grooms horses for a hobby, found herself in a strange set of circumstances Tuesday.

She was 1,800 miles from home and seated in U.S. Magistrate Bailey F. Rankin's courtroom. The occasion was the arraignment of a 26-year-old man accused of kidnaping herlast Sunday.

"I've never even been out of California before, except to go across the Nevada line to Tahoe," she lamented. "And this is the first time I've ever been in a courtroom before, either ...No, I've never been kidnaped before."

Holding her throat and saying it hurt because she had her tonsils out only a week ago, she said she felt miserable.

"I've lost about 20 pounds since Sunday and my clothes don't fit. I haven't really been able to eat because my throat hurts, and I haven't been able to sleep since Sunday," she said.

"I haven't had a bath for three days, and now I'm in Fort Worth, Tex., and I need to get my car tuned before I drive home. I don't even know where the Datsun dealerships here are."

But, everything considered, she said she felt fortunate because when the kidnaping started last Sunday she "didn't think I'd come out of it alive."

It started, she said, when she and one of her friends, Mona Kay Ellingson, 19, also from Oakland, decided to take a 100-mile drive from Stockton to Lake Tahoe, Nev., to visit friends. Miss Hinkel at the time was on sick leave from the corporation where she works because of her tonsilectomy.

The two women were leaving a restaurant on the highway to Lake Tahoe about 8:30 a.m. Sunday when Miss Hinkel said they encountered Gerald Allen Martin, the man authorities have accused of kidnaping her.

"He hung on to the car so we couldn't close it, and he asked us if we could give him a ride south to Los Angeles," Miss Hinkel said.

The women said they were going to Lake Tahoe, not Los Angeles, and consequently were sorry they couldn't give him a ride south.

"I'm sorry, too," FBI agents say Martin replied, and then forced his way into the women's car at knifepoint.

"He said he was going to stick us with that knife he had and kill us," Miss Hinkel said. Because of this Miss Ellingson became hysterical.

Martin, she said, was irritated that Miss Ellingson reacted that way, and about 15 miles south of Stockton forced Miss Ellingson out of the car.

Then, she said, they began a 38-hour drive to Fort Worth. Miss Hinkel said she drove the whole way and "did my best to stay calm so he wouldn't get me with the knife."

About 10 times, she said, they stopped for gasoline, and each time, "He kept the knife under Mona's jacket so (the station attendants) couldn't see he had it."

At only one point in the drive, she said, did he apply force to her—choking her once and menacing her with what authorities say was a knife with a three-inch blade—and that time the man "never really hurt me enough to make me bleed."

She said he never allowed her an opportunity to escape.

She said Martin had not kept their destination secret from her, and when they arrived he directed her to a Haltom City address. There, police said, Martin went to the house and asked about a 27-year-old woman he had come to Texas to see. But he was told the woman had gone to an apartment in Euless. So, police said, Martin decided to go to Euless and find her.

Martin then returned to where she sat waiting in her car, Miss Hinkel said.

"He said I could leave, so I did,'" Miss Hinkel said. "I left in a hurry."

CLASSIFIED ADVERTISING RATES & SCHEDULES

15 WORDS MINIMUM

1 day per word	7c
2 days per word	13c
3 days per word	17c
4 days per word	20c
5 days per word	22c
6th day	24c
Legals, per word	7c
Card of thanks, per word	7c

Each additional day 3c per word.

These rates for consecutive insertions only. All ads are cash unless customer has an established account with The Snyder Daily News. No refund will be made on ad after appearing in paper. The Publisher is not responsible for copy omissions, typographical errors or any unintentional error that may occur further than to correct it in the next issue after it is brought to his attention.

ERRORS

The Daily News can not be responsible for more than one incorrect insertion. Claims cannot be considered unless made within three days from date of publication. No allowance can be made when errors do not materially affect the value of the advertisement. All out of town orders must be accompanied by cash, check or money order. Deadline 4:30 p.m. Monday through Friday, prior to day of publication. Deadline Sunday 4:30 p.m. Friday.

CARD OF THANKS A-3

We wish to thank our friends and especially the people of Leisure Lodge for their kind expressions of sympathy shown to our family in the passing of our Mother and Grandmother.
The family of Mary E. Bowlin

PERSONAL A-5

Lose weight with New Shape Tablets and Hydrex Water Pills at Munden Pharmacy.

Ages 12 to 20. Do you have a drinking or drug problem in your family? If so-and you need or want help-call us the Alteens 573-9774 or 573-8180 night or day!

Drug, Alcoholism information and treatment center. 24 hour service 1911 25th Street, call 573-3233.

IF YOU drink, that's your problem; if you want to stop, that's our problem. Alcoholics Anonymous. 573-5390 or 573-5117

VEHICLES B

TRIUMPH SPITFIRE, convertible, new engine. A real sporty car that gets 27 miles per gallon. Call 573-2786 after 8:00 pm.

WE GOTTOM
9 Cabover Twin Screw Diesels
10 Conv. Cab. Twin Screw Diesels
3 New Grain Dump Trucks
2 Used Grain Trucks
1 8 yd. Mixer Truck
3 Diesel Twin Screw Winch Trucks
5 Other Winch Trucks
18 New ½, ¾, & 1 Ton Trucks
6 New IH Twin Screw Diesels
6 30 to 50 Ton 2 & 3 Axle Loboys
6 Oil Field Floats
1 New Hopper Dump Grain Trailer
3 Grain Trailers
4 40 & 42 Ft. Tandem Floats
Lotsa Other Trucks, Trailers, Equip.,
Parts, Vans, etc. Dial us Toll Free
For Information 1-800-792-2942
Johnston Truck Cross Plains

1970 SS Malibu 396, power, air, tape deck, good condition. $1895. Ph. 573-5786.

25' Prowler. Lovely trailer. Refrig. air, sleeps 6. Travel in style. $4295.00. 573-3607.

1972 HD Sporster, complete new engine. Ph. 573-7511

1973 Vega GT fully loaded, with air, take up payments. Cash or older car as equity. Call 573-7401.

For Sale 1972 Vega GT, 4 speed, factory air conditioner, 17,000 miles. Custom interior. Ph. 573-8264

For Sale 1963 Ford Galaxie—excellent condition—see at 3404 Kerrville after 5:00 pm. Call 573-8150

BUSINESS SERVICES D

6 YARD DUMP truck and front end loader on small tractor. Haul dirt, sand, and gravel for yards, driveways, or whatever the need. Plow yards and clean up. Free estimates by the load or job. Remove trees. Don McAnelly. Phone 573-3136

Reduce safe & fast with GoBese Tablets & E-Vap "water pills" Hall Drug.

General Hauling. Caliche and road building. Oil field or private. Call collect 915-677-7495 or 915-672-5937.

ELECTRICAL WIRING
For Your Electrical
needs call Ed Blocker
573-7578
Snyder, Texas

Steam Carpet Cleaning
Junior Rios—Carpet Service
3000 Ave. J Phone 573-5732

M & G Roofing Contractors compositions, cedar shingles and shakes. All repairs 573-7407 or 573-5655 after 5 p.m.

Having Cleaning Problems?
Have it done rite by
"MR. DUN—BRITE
Windows floors
Free Estimates
Call 573-2998

J'S ROOFING
FREE ESTIMATE
CALL: 573-6983
or 573-3957.

SNYDER APPLICANCE REPAIR
Factory authorized service (for G.E., Hotpoint, and Whirlpool)
We service refrigeration units.
Work guaranteed.
LOYD BOREN
573-3148
2210-30th.

EMPLOYMENT E

MAIDS Needed. Apply in person at Travelodge.

Hairdresser wanted. Contact Jean Howell at the Beauty Pub, Ph. 573-6211.

Male Help Wanted: Tire Service man, Central Tire Service 1510 25th St.

Will do babysitting 5 days weekly in my home. Ph. 573-3125.

Needed—Mature cleaning lady. Must be efficient. 2 days a week—3 hours each. Phone 573-6218.

Two teenage boys wants odd jobs, cleaning out garages, yard work, you name it! Own transportation, some adult supervision. Ph. 573-2142.

Wanted: Routeman, must live in Snyder, have commercial license and be bondable. 5 day week salary plus commission. Contact Bill Ballard, American Motel after 4:00 pm. Mon. Tues. or Thurs. No phone calls please.

KITCHEN HELP wanted, no experience needed. Apply in person at Snyder Nursing Home.

HAVE OPENING FOR FIRST CLASS LINE MECHANIC. PLENTY OF WORK, SEE OR CALL DON COPELAND, WILSON MOTORS, DRAWER M, SNYDER, PH. 573-6351.

Waitress wanted, apply at "66" Smorgasbord.

FINANCIAL G

Auto loans $10 to $100 on any make or model-subject to our credit requirement. Inquire at Timely Finance 1909 25th Street.

WOMAN'S COLUMN H

KID'S KORNER
Handmade fashions for children. Virginia Bloom 573-2581.

Will do babysitting in my home day or night. Call 573-8602.

Dependable teenage girl will babysit. Ph. 573-6257.

FARMER'S COLUMN J-1

Wanted someone to rent farm of about 60 acres or plow and plant by the acre. Farm located at Lake Thomas. Call 915-856-4714 after 5:00 pm.

Good 10 yr. old cow horse and saddle for sale. Also practically new rotor tiller. Call 573-8352.

APPROXIMATELY 200 ACRES MAIZE LAND FOR RENT. Call 893-4345 nights.

4 Row cultivator for M Farmall or later tractor. Call 863-2393.

For Sale: Hegari seed for sale, 10c a pound. Call 573-2107.

MERCHANDISE K

Black & white Zenith table model TV $50.00. Excellent condition 573-6444 or 206 26th.

For Sale: Frigiking, under the dash, car air conditioner. $115.00. Ph. 573-3709.

For Sale: Motorola 23-wide color television. Call 573-7985.

For Sale—Gas dryer, good condition. Full size bed and mattresses. Ph. 573-7571.

Electric Stove for sale, 573-9936.

VACUUM CLEANER Supplies. All makes serviced. Snyder's Vacuum Cleaner headquarters. Allen Sewing Machine Center.

FOR "Ajob well done feeling" clean carpets with Blue Lustre. Rent electric shampooer $1. Roe's Furniture — Appliance.

KEEP CARPETS beautiful despite footsteaps of a busy family. Buy Blue Lustre. Rent electric shampooer $1. Clark Lumber.

L'OREAL PREFERENCE
The most expensive haircolor in the world.
$2.75
L'ORÉAL PREFERENCE
Burgess' Professional Pharmacy
3706 College Ave. 573-7582.

DOGS-PETS, ETC. K-3

Classified Ads—573-5486

MERRITT'S POODLE Parlor. Complete grooming, 2000 KSNY Drive. 573-2722

For Sale: Small, silver poodle, housebroken, male, 4 years old, friendly. Does have tags. 573-8536.

Four kittens need homes. Ph. 573-9994 or come by 2107 41st.

Need immediate AKC Registered Male (black and tan) German Shepherd Stud Service. Call 573-5383.

Female toy poodle puppy for sale—call 863-2276.

GARAGE SALES K-5

Garage Sale
3307 40th
Thurs. & Fri.
Encyclopedias, clothes, odds and ends.

Garage Sale
Wednesday Afternoon
And Thursday
3303 Ave. A.
Lots of children's clothes & toys.

Garage Sale
Wed. & Thurs.
3011 Ave. V

Carport Sale
Chord organ, coffee table, vacuum cleaner, clothes and much more.
Wed.-Thurs.
3749 Dalton Dr.

Country Carport Sale
3 mi. West of City
Fri. & Sat.

For the Working Man!
Work Clothes ..... 50¢ up
Work Shoes ..... $10.00 up
ONLY STORE IN TOWN
2208 25th St.

GARAGE SALE
Association for Retarded Citizens. Open each Thursday and Saturday. Weather Permitting. 11 a.m. to 5 p.m. 2508 Ave. W.

WANTED TO BUY K-14

Wanted: Antiques, will buy cut glass, art glass, china, porcelain, and other antique items. 573-5602 or 573-3573.

RENTALS L-1

Clean 2 bdrm. unfurnished Apt., vented air, quiet neighborhood. Couple preferred. 573-6214.

FURNISHED
APARTMENTS & ROOMS
Special Weekly Rates
Bills Paid—Come Look
Tel-Ray—T.V. Available
SKYLINE MOTEL
Lamesa Hwy 573-9226

TWO ROOM and three room furnished apartments. Also two bedroom apartments with or without T.V. L. A. McClanahan. 573-3566.

For Rent: 2 bdrm. apt. upstairs for couple only, bills paid, no pets. Call 573-9515.

For Rent: 2 and 3 bedroom mobile homes, Nicely furnished. Call 573-9001.

COLONIAL APARTMENTS
2604 25th St. No. 1
1-bedroom apartments
-carpet
-Total electric
-furnished or unfurnished
-refrigerated air
-Cable TV

MOBILE HOMES L-9

For Sale or will consider renting 1972 14x56 Goldcrest 2 bdrm. 1½ bath, anchored, and ready to move in. 573-3226.

WOLF
SECRETARIAL SERVICE
TYPING—BOOKKEEPING
MIMEOGRAPHING—TAXES
RM. 16,
WEST TEXAS STATE BANK
PICK-UP & DELIVERY 573-3697

For Sale: 1971 14 x 65 Flamingo Mobile Home, 3 bdrm. 1½ bath, 3 ton refrig. air conditioner, under pinning, porch, and insurance. $5900. Call 573-6285.

For Sale: 1971 14x72 Nuway Mobile Home. 2 Bdrm. 2 full baths, fully carpeted. 573-3160.

Before you buy a Travel Tailer see the BEST. 1974 Holiday Royal 525. Has everything-even color T.V. $8995.00 2607 34th, 573-3607.

REAL ESTATE M

BROWNING REALTY
Gone on vacation
Be back Tuesday
June 11th.

3 Lots 80x150 ft., 1 lot 60x75 ft. 2 Bdrm. house, storm cellar, water well, no pump, 2 room storage house. Ph. 573-7275 $7000.00 Cash.

BUYING? OR SELLING?
2410 28th St. 2 BR Large lot.
3011 38th St. 3 BR new carpet.
309 35th St. 2 BR $1000 equity.
Mobile home lots-all utilities.
Nice lake cabins-bargain prices.
320 acres ranch land-Reagan County.
170 acres east of town $250
80 acres east, close in 2 BR house, water.
200 acres east of Colorado City $250.
BEAVERS REAL ESTATE
2425 College Ave.
Phone 573-9472
Virginia Eime 573-3713

1. WEST-2 bdrm home close to square-nice older hom.
2. EAST-2 bdrm, 1 bath small back yard, 2600.
3. Mitchell Co. 100 A. 200 A.
4. Nice 2 bdrm. north $7300.
5. EAST-Homes 10 miles out 2000 up to $5000.
Roswell Rigsby Real Estate
200 East Highway 573-7682

Roswell Rigsby
REAL ESTATE
573-7682
200 East Hiway Snyder

611 East Highway
JACK & JACK REALTY
573-3452

NEW LISTING..3 bedr..2 bath..-double car garage..family room..fireplace..ref. air..water well. All the extras plus 18 acres of land..West of town.

BELOW REPLACEMENT cost..3 bedr. 2½ baths...Separate dining area..double car carport..Brick..freshly painted..Extra spacious..Peach Street.

NEW LISTING..Nice 2 bedr with double car carport..2 lots.. A good buy at $5,000..Financing can be arranged with small down payment and low monthly payments..2906 Ave. N.

NEW CARPET..New Paint Ready to move into.. Large 2 bedr..East Snyder..New FHA or VA loan.

Nights and Weekends Call:
Elizabeth Potts 573-2404
Lois Graves 573-2540
Dolores Jones 573-3452

CENTRAL SNYDER..large older home with 3 bedrooms..only $3500.00 total. .small monthly payments..equity buy.

NORTHEAST..extra large 3 bedroom..large rooms..$9500.00..total financing available.

SOUTHWEST..3 bedroom, 2 bath..3010 38th Street..allowance made for repairs needed.

NORTHEAST ..320 acres..about half in cultivation..$265.00 acre.

NORTHWEST ..large older home..excellent location..320 acres..most in cultivation..$300.00 acre..owner will do some financing.

SOUTHWEST..Nice Brick home for lease. June 15th possession.

STEVENSON
REAL ESTATE
South Side of Square
Business Phone 573-5612
Nights & weekends—573-5612

Classified Ads—Call 573-5486.

PHONE 573-5908
(Day or Night)

WEST-3 BEDROOMS, 2 BATHS lots of room inside and outside this home located on 1 acre of land. Large living room and extra large kitchen and dining area. Owner is leaving town, reason its for sale.

EAST-NEW LISTING-Real nice 2 bedroom home-Fenced yard, English Walnut, Pecan and fruit trees.

LAND
67 ACRES-Well located on Colorado City Highway.
320 ACRES-SE of Snyder
NEW LISTING—3600 acres apprx. grazing land, Nolan County.

COMMERCIAL
BUS STATION & ADJACENT BUILDING on West 25th about 2 blocks from Courthouse square.
2 LARGE WAREHOUSES with loading dock on railroad.

JOE BOX REALTY
4006 College 573-5908
Nights and Weekends 573-5908

WANT TO SELL YOUR HOME. . . .

For The Service You Deserve, List With Us, At

JACK & JACK REALTORS
611 E. Hwy. Phone 573-3452

NEW LISTINGS

WEST—Lovely 3 bdrm BRICK, all carpeted, den, huge covered patio, with DEEP water well, 4 loaded pecan trees, plus fruit trees, plus fruit trees inside city—$20,000.

WEST—Spacious 3 bdrm, den 2 bath BRICK, nice drapes, lovely big baths, $32,500.

EAST—3 bdrm Only $2800.

FOR RENT—Nice clean 3 bdrm—$175.00.

Real home—swimming pool and 4 bdrm, 3 bath, den many extras. See to appreciate.

Merle Newton
Realty
3311 College Ave. Office 573-6928
Merle Galyean Home 573-6928

1. OLD WEST SNYDER...nice rental property..5 houses and a duplex..all on one block. These houses have always stayed rented..Income will easily pay for them.
2. Business Property..this property is adjacent to rail road..priced much below replacement.
3. East Snyder..2 bedrooml...$7000 cash.
4. Business Property on College Ave..if you need storage or business store..we have it.
5. IF YOU ARE PLANNING TO MOVE IN THE NEAR FUTURE WE WILL BUY OR SELL YOUR EQUITY..SEE US FOR MORE INFORMATION ON YOUR PROPERTY.

BRIGHT'S REALTY
NORTH SIDE OF SQUARE
BUSINESS PH. 573-6137
NIGHT'S WEEK-ENDS 573-9583

1. Sandy Land Farm 160 A.
2. Close in 9 acres $4,500.
3. Mitchell Co. 100 A.-300 A.
4. Close in 20 A. $15,000.
5. Nice 2 bdrm. north $6,800.
6. Small houses $3000 up.
Roswell Rigsby Real Estate
200 East Highway 573-7682

MISCELLANEOUS M-3

Eight Acres with well, pressure system. Ideal home site 1½ miles east of city limit with highway frontage. Call 573-2786 after 7:30 pm.

House for sale, brick 3 bedroom, 2 bath, new carpet, refrigerated air. Low interest, equity buy. 2803 36th. 573-6906.

TOM'S MARINE
SALES AND SERVICE
Tom Machen-Owner
Mercury, Johnson
Outboard Motors
Glastron-Newman
Boats
Beat The Rush
Get Your Outboard
Motor Tuned Up Now
315 E. Hwy. 573-6562

BEGINNING SAT. JUNE 8
FARM AND RANCH SUPPLY
WILL CLOSE ON SATURDAYS
AT 12 NOON

NEW MISSIONARY HONORED—Mrs. Joyce Cooper, right, was honored Sunday evening at First United Methodist Church during a reception in Wesley Hall. Here, Mrs. Irene Preuitt presents her an honorary membership pin from the United Methodist Women as church members and close friends wished her the best in her new calling in mission work. Mrs. Cooper, a teacher in Snyder Public Schools for a number of years, was commissioned a missionary and deaconess of the Methodist Church on May 19. She left Monday and is now attending Scarritt College in Nashville, Tenn., for training before being assigned to the mission field.

New Sky-Wise Booklet Free

Career Corner

by Joyce Lain Kennedy

What job would you like to see explored in this column?

Dear Joyce: I would like to get some information on becoming an airline stewardess. – M.J., Halstead, Kans.

You can become sky-wise in a new free 48-page booklet, "Airline Flight Attendant Career Guide," available from the Federal government. Gives details about requirements for airlines, training, uniforms, base cities, and other information. Also includes a list of airline addresses where you can write for additional information. For a free copy of this booklet, send your request on a postcard to me at this newspaper. Allow several weeks for delivery.

* * *

Dear Joyce: I would like to find out about jobs that deal with reproducing sound. I like to record very much and I run the public address system at my church. – D.G., Adelphi, Md.

If you're interested in becoming a recording technician, a knowledge of electronics is important. You can learn this through military service, a technical school (2 years), and in public vocational schools. Some recording technicians are college grads who are well qualified in electronics. One major record company divides technician jobs into 3 broad areas:

* Sound mixing engineers (also called sound mixers or studio engineers), who do the actual recording of live music in a studio.

* Sound mastering engineers, who edit tapes of recorded music to produce the final "master" tape.

* Sound engineers, who maintain the recording equipment.

These jobs are equal in pay and skill requirements in the above-mentioned recording company. Incidentally, while these positions are termed "engineers" in the industry, they are classified as technicians, although they are highly skilled. Breaking in is difficult – you just keep banging on doors until somebody hires you as an "assistant," "trainee" or "junior engineer."

If you're interested in the TV or radio end – broadcast technician – send 25 cents to Superintendent of Documents, Washington, D.C. 20402 and ask for Occupational Outlook Reprint No. 141, "Radio and TV Broadcasting."

* * *

Dear Joyce: I am interested in jewelry designing – gold and silver work especially. – T.G., Leicester, Mass.

A new association of jewelry designers is getting free career literature ready for release this fall. To get a copy, you must send a stamped, self-addressed, long white envelope to Miss Ricka Feely, Executive Director, Society of North American Goldsmiths, 5600 Walnut St., Pittsburgh, Pa. 15232.

Dear Joyce: Is there a publication that "rates" the colleges and universities in the U.S. as to general I.Q. of students, average scores, and class rank while at high school? – J.B., Rydal, Pa.

The book I like is "Predicting Academic Performance in College" by Dr. Alexander W. Astin, published by the Free Press/Macmillan Co., New York; 1971. It contains selectivity data for 2300 American colleges and, in effect, ranks them by difficulty of course studies.

* * *

Send questions for this column to Joyce Lain Kennedy at this newspaper. Sorry, no personal mail replies can be given.

((c) 1974, McNaught Syndicate, Inc. All rights reserved.)

DIVING FOR A COLD STORAGE PRIZE—Divers Dick Strander, left, and Peter Waddell probe in water chipped out of arctic ice during operation preparatory to salvaging the whaling bark, the Ansel Gibbs, in Hudson Bay at Marble Island in Canada. Standing by, from left, are Arthur Skoda, Sgt. Buck Delaronde of the Canadian armed forces, and Alexander Byron, leader of the expedition. Byron, from Marion, Mass., said efforts to salvage the vessel should get under way in July. (AP Wirephoto)

Divers Dig In Arctic Ice To Salvage Ship

By GLADYS ECHOLS
Associated Press Writer

NEW YORK (AP) — An adventurous New Englander hopes to salvage a whaling bark that has rested beneath arctic ice in Hudson Bay for more than a century, and have it back in its home port of New Bedford, Mass., in time for the nation's 1976 bicentennial.

"This is going to be the marine story of the century," says Alexander Byron of Marion, Mass. "What we're doing will revolutionize underwater archeology.

"Imagine, a ship sails out of port, sinks and 104 years later sails back into the same port. I think that's dramatic."

The ship, the Ansel Gibbs, foundered on a rock in a winter storm in 1872, and went down in 40 feet of water in Knight's Harbor, Marble Island. Ten of 28 crewmen perished in the tragedy in the northwest corner of Hudson Bay, 200 miles from the Arctic Circle.

The sinking first came to the attention of Byron and his wife, Suzanne, when the ship was discovered by divers three years ago. He and his wife are students of whaling lore.

Marine experts offered the opinion that the Ansel Gibbs was beyond salvage, on the theory its hull would have deteriorated during its long exposure to the rigors of the bay.

Nevertheless, Byron said he and a New Bedford friend decided to find out for themselves, and set out last June for the scene with three scuba divers.

"During the winter," he recounted, "it goes down to 60 below up there, and I've been told they've clocked winds as high as 200 m.p.h. You go to the North Pole, it's a lot safer. Out of 500 Eskimos in the town, only one would go out with us the first day.

"The experts said we'd need all kinds of sophisticated equipment. Well, our sophisticated equipment was two ice chisels, a frying pan with a wooden handle and two coat hangers."

Chipping through several feet of ice, Byron went on, his little expedition located the Ansel Gibbs the second day out. He said the divers found the hull in excellent condition, and brought back samples to prove it.

Efforts to salvage the bark depend upon ice conditions, Byron said, but should get under way in July. He hopes to bring it into Nova Scotia for reconditioning, then sail it into New Bedford in time for the July 4, 1976, bicentennial anniversary.

"I felt that this is what made New Bedford and this country great," Byron declared. "I felt that the story of that ship was the story of America.

"What I'm trying to do is to make the ship a symbol of concern, just as there was love, concern and fellowship between the whaling crews years ago when they went out to sea under hazardous, almost insurmountable odds."

Prize Awarded

PARIS (AP) — The $30,000 Cino del Duca prize has been awarded to dissident Soviet physicist Andrei Sakharov.

The prize is given to "an author whose work constitutes a message for humanity," jury Chairman Louis Leprince-Ringuet said.

He said the jury tried to telephone Sakharov in Moscow to tell him of the award, but the line was cut "almost immediately."

Leprince-Ringuet recalled Sakharov's pleas for human rights and, in reference to his reputation as father of the Soviet H-bomb, noted that Sakharov "helped his country escape from the shadow of American domination, then became concerned by the dangers threatening the world, and analyzes them with great power."

Pastor To Return Salary

DALLAS (AP) — Dr. W. A. Criswell pastor of the First Baptist Church of Dallas says he will return "every penny" he has taken in salary since becoming its pastor 30 years ago.

The amount he plans to return is in excess of $600,000, the 65-year-old pastor noted.

The Rev. Dr. Criswell, former president of the Southern Baptist Convention, said he already has begun to return the money and will fulfill his total pledge upon his death. "I have consumated my pledge in my will."

"The first time I preached in a church, the deacons took up a collection and I was given $10," the Rev. Criswell recalled. "But I gave it back to them and told them that I did not preach for money."

The pastor of the 18,000-member congregation said at that time he did not know how he was going to live without any money. "But I had the tremendous feeling that I had given my life to God freely."

"I feel I still want to give back to the church everything that it has given to me so that when I meet the Lord I can say I did all of my work freely.

The Rev. Dr. Criswell first mentioned his plan to his congregation in a recent Sunday sermon.

The pastor of the world's largest Southern Baptist church is the first to acknowledge that not all of his money has come from his salary at First Baptist.

The Rev. Dr. Criswell has received substantial income from the sale of his more than 15 books, numerous speaking engagements and some private gifts.

He said his financial commitment to the church would not jeopardize the security and well-being of his family. "They are well taken care of."

Inheritance passes through the female line of the Cuna Indians on Panama's San Blas Islands. Men nominally head the families, but they must live with and work for the bride's relatives. Women own the property, including the coconut trees that yield the island's most important resource.

Night Sessions Are Flop

By The Associated Press

Citizens of Texas' two largest cities—Dallas and Houston—apparently feel that an evening council session is no more attractive than a day session.

Both cities recently scheduled some of their weekly council sessions at night in an attempt to lure citizens to attend the meetings, but they got less than spectacular responses from the citizens.

The Dallas Council Monday voted 10-1 to end the night meetings which had been held once every three months.

The Houston City Council is still experimenting with the night sessions, but it does not look as if the session will be a permanent thing. The council holds a night session once a month. At the May meeting 70 persons showed. The population of the city is well over one million.

It is the second time Houston has tried this. About two years ago night sessions were tried, then dropped when the only members of the audience were Boy Scouts and Mrs. Jones' sixth grade civics class.

Austin, where political interest runs higher than in some other Texas cities, also has daytime meetings, starting at 1 p.m. and often running past 6 p.m.

The Austin council has tried a variation of changing meeting times—instead it changes locations. About once a month it meets in a different neighborhood, with varying results.

In San Antonio, the council sesssions began at 8:30 a.m. Thursday and sometimes run all day if there's a good issue.

It tried a night session a few weeks ago on a proposed utility rate hike, but attendance was worse than the day sessions.

Reagan Utilized Governors Meet

By CARL P. LEUBSDORF
AP Political Writer

SEATTLE (AP) — Taking full advantage of the presence of hundreds of reporters, California Gov. Ronald Reagan managed two news conferences, a speech to a Seattle group and an attack on Sen. Edward M. Kennedy in two days at his last National Governors Conference.

Then, he left for California before the conference closed Wednesday with adoption of the governors' policy positions for the next year.

Before he left, he made clear his opposition to the views of a heavy majority of governors favoring national health insurance, a strong federal land use bill and broad action in the field of campaign reform and governmental ethics.

He also left an obvious impression of a 1976 presidential candidacy, though he said at Tuesday's news conference "it is far too early" for talk about his making the race to have much meaning.

Reagan added that if it continues a year from now, he will have to "see how widespread is it, how deep is it and does it warrant my making such a decision."

Reagan, however, carefully avoided testing any of his ideas among his fellow governors. In recent years, he has found himself in a distinct minority on major policy questions, mainly those of a broader federal role on health or welfare, or for increased federal financial help.

Too many of the governors want to take "a tin cup" to Washington, he told the news conference. "They talk states rights but they want it both ways."

He indicated he would take his "states rights" views to the country in the stepped-up national speaking schedule he plans after his term as governor ends in January. Although he wouldn't say so, the theme also seems certain to be a prime one in any future presidential bid.

It indicates he is banking on a belief there is more support in the country for his ideas than among his fellow elected officials. None of the governors supported his attack on Kennedy's health care legislation, and none backed his criticism of fellow Republican Gov. Tom McCall of Oregon on land use.

That may explain Reagan's eagerness to face the press. His Monday session repeated the attack on Kennedy, while the Tuesday meeting began with a statement on land use.

Book Quotes Eisenhower

LONDON (AP) — An upcoming book quotes the late Gen. Dwight D. Eisenhower as saying Britain's World War II commander, Field Marshal Lord Montgomery, was a man who "just can't tell the truth."

American author Cornelius Ryan said the late president and World War II supreme allied commander in Europe gave him an interview with the promise it wouldn't be used until after his death. In "A Bridge Too Far," to be published in September, Ryan quotes Eisenhower as saying of Montgomery:

"He got so damn personal to make sure that the Americans, and me, in particular, had no credit, and nothing to do with the war, that I eventually just stopped communications with him. I was not interested in communications with a man that just can't tell the truth."

Montgomery, now 86, has been in poor health.

Nixon Order Abolishes Subversive Groups List

WASHINGTON (AP) — The government's list of subversive organizations, born of the post-World War II Red scare, has been killed as serving no useful purpose.

President Nixon issued an executive order Tuesday declaring that the list "is hereby abolished and shall not be used for any purpose."

The action prevents government officials from routinely asking job applicants whether they have ever belonged to any of the 300 groups designated subversive.

Though most government agencies gradually have dropped such questions, the Defense Department had continued to use the list in screening job applicants, said Kevin Maroney, head of the Justice Department's internal security section.

Nixon's order does allow government officials to ask job applicants whether they have ever belonged to the Communist party and to inquire in general terms about membership in "any foreign or domestic organization ... which unlawfully advocates" violence to overthrow the government or deprive others of their constitutional rights.

Maroney said the new standard heightens the burden of proof for rejecting a job applicant as a potential security risk.

But he noted that the order does little more than formalize standards laid down by the Supreme Court from 1951 on.

Atty. Gen. William B. Saxbe said Nixon's order allows government personnel security programs to continue with "adequate safeguards for the rights of all individuals."

Saxbe said he recommended doing away with the list created by the Justice Department at President Harry S. Truman's order in 1947. He said Truman was wrong to allow the department "to assemble the list without the considerations for due process ..." But he said Truman had some justification for his action because of "a bewildering series of problems in the upheavals of the post-war period."

Saxbe said the designated groups, ranging from the Communist party USA and the Ku Klux Klan to such obscure organizations as the National Blue Star Mothers of America, "were of substantial concern to the government before, during and after the war years."

The Supreme Court in 1951 said no organization could be designated subversive without a hearing. It subsequently has held that applicants cannot be denied jobs solely because they once belonged to a so-called subversive group.

Shortage Is Found In County Audit

CUERO, Tex. (AP) — An accounting firm from Sinton, Tex., has found only one discrepancy—a shortage of $17,324—in the first independent audit in the history of Dewitt County.

The discrepancy was found in the account of a former district clerk who died in a shotgun blast last April while the audit was under way.

The Harris, Robertson and Co. audit report said Tuesday the discrepancy was in the account of Pershing Hiller, whose death was ruled accidental.

The audit said there should have been $23,454 in the clerk's account at a Cuero bank. The account showed only $6,130.

Most of the shortages were in trust funds and costs deposits, the report said. The audit said also that when Hiller took office in 1951, his books balanced to within one cent.

"We can only ask the good people of Dewitt County to be patient," said a statement for the commissioners read by County Atty. Robert Post. He said any possible action to recover county losses would be determined following an in-depth study of the auditing report.

Writers' Guild To Elect Officers

The Snyder Writers' Guild will meet at 7:30 Thursday night in the West Texas State Bank community room for election of officers.

Guild members are asked to bring articles to be included in the next issue of Scurryly Speaking and writing materials. The session will be devoted to writing or re-writing the articles.

AUTO AIR CONDITIONING
•COMPRESSORS
All Types For All Autos
•CLUTCHES
Air Conditioning Installation
PHILLIPS QUICK SERVICE
1701 College Ave. 573-3331

AUTO INSURANCE
From Old Line Companies!
We Can Fill All Your Insurance Needs
Hugh Boren & Son
INSURANCE AGENCY
N. W. Cor. Sq. Phone 573-3555

Specials!
DINE OUT
at Bob's Restaurant
Monday Thru Friday
NOON BUFFET $1.99
SUNDAY BUFFET $2.35
Monday Night Special
ENCHILADAS ..... 98¢
Tuesday Night Special
TACOS ..... 98¢
Friday Night Special
FISH BUFFET $2.25
Saturday Night Special
CHICKEN BUFFET
All You Can Eat $2.00
Specials Good After 5 P.M.
BOB'S AMERICAN RESTAURANT
East Highway

MIKE EZZELL
Wants to take this means to thank the Voters of Scurry County for their support in the June 1st run-off race for State Representative. I would appreciate your continued support in November to send a strong Voice to Austin.
Political advtg. Paid by Rex Robinson Campaign Mgr. Box 209 Snyder, Texas

Have car running at peak efficiency. We are equipped and staffed for the top service you want.
AIR COND. SERVICE
TUNE-UPS
SHOCKS
MUFFLERS
TRANSMISSION SERVICE
WE HAVE TIRES
•MICHELIN
•GOODYEAR
•MONARCH
ELECTRONIC WHEEL BALANCING
WE HAVE IT ALL AT
DENSON'S GULF SERVICE
300 E. Hiway—573-3912

GIBSON'S DISCOUNT CENTER

"WHERE YOU ALWAYS BUY THE BEST FOR LESS"

Where You Always Get The Best For Less

3607 College Avenue

DRAFTITE
Caulking Compound
31¢ TUBE

SHELL
NO-PEST STRIP
REG. $1.47
$1.17

DOVE DISHWASHING LIQUID
32 OZ.
79¢

MEN'S WINDBREAKERS
REG. $4.97
$3.99

CLOROX 2
ALL FABRIC BLEACH
40-BOX
79¢

LADIES' SHORTS
$2.47 AND UP

REG. $3.97 BOYS'
BAGGIES JEANS
CLOSE-OUT PRICED
2 PAIR $5.00

NIGHT OWL LANTERN
COMPLETE WITH BATTERY
REG. $4.97
$3.88

6 FT. BIKE
SAFETY FLAG
REG. $2.99
$1.59

STEEL WALL
WADING POOL
REG. $13.99
8 FT. DIAMETER
20 IN. DEEP
$10.99

Reg. 2.97 MEN'S 100% NYLON
KNIT SHIRT
$2.44 EACH

BARBECUE GRILL
MODEL 4400
$23.88

REG. $29.99

ALL-PURPOSE KITCHEN MATS
REG. 65¢
NOW JUST
49¢

REGENT DARTS
REG. $2.39
NOW JUST
$1.99

AUTO SHINE
POLISHING CLOTH
49¢ VALUE
28¢

50-1 TEXACO OUTBOARD MOTOR OIL
QT. CAN
49¢

F1-1
MOTORCRAFT OIL FILTER
$1.99 REG. $3.95

STP
GAS TREATMENT
REG. 60¢ 8 OZ.
49¢

COMANCHE CRAPPIE JIG
PKG. OF FOUR
NOW JUST
67¢

EVERYNIGHT SHAMPOO

•LEMON
•BALSAM
•HERB
REG. $1.09
88¢

TANYA
HAWAIIAN TANNING BUTTER

REG. $1.00
39¢

BAGGIES'
JUMBO STORAGE BAGS
BOX OF 20
REG. 49¢
39¢

GIBSON CHARCOAL LIGHTER
REG. 69¢ QT. CAN
47¢

LISTERINE ANTISEPTIC
REG. $1.49
20 OZ.
$1.12