SUNDAY

THE SNYDER DAILY NEWS

15¢

VOL. 18, NO. 148 SNYDER, TEXAS (79549) SUNDAY, OCTOBER 22, 1967 EIGHTEEN PAGES—PRICE 15c

The SDN COLUMN

I happened upon Rex Miller and Rex Fields having lunch at the same table the other day and commented that it was unusual to find a couple of Rexes thrown together by chance.

Rex Miller was unimpressed.

Rex Fields and I felt the same way after Miller had related an experience he had a few years ago.

He and Mrs. Miller were en route to Colorado to pick up their daughter Jo Ann (now Mrs. Milton Ham), who had been attending school there. They decided to stop for lunch at a cafe but for some reason changed their minds and went on to another eating establishment. Later, at their destination, they picked up a newspaper and the headlines proclaimed, "Three Members of Rex Miller Family Killed in Blast."

The explosion had occurred at the cafe which had been by-passed by the Snyder Millers, and it happened about 15 minutes after they had passed by.

But that is not the end of the story. Miller was commenting on the similarity of names to a bystander. A young policeman standing nearby said, "My name's Rex Miller, too, and I used to live next door to the people killed in the explosion."

* * *

A lot of publications come into the newspaper office, but few are as interesting as the "Borden Citizen," a memeographed journal compiled by the Borden County Historical Survey Committee.

The latest issue, which is the first of Volume III, deals with the history of telephone service at Gail, beginning with a franchise granted in 1903 by the commissioners court to T. D. Love and associates. The franchise holder was given 30 days to get his lines up and to inaugurate service. No record was found concerning the success of the venture.

But there is a record of a single line in the early 1900's running from Big Spring to Gail. Part of it was bona fide telephone line and part of it was carried on barbed wire fences. The one phone in Gail was located in the Dorward Drug Store. There was a blackboard in front of the drug store, and this was Gail's link with the outside world. Calls would by made to Big Spring for the latest news and the bulletins would be put on the board.

This system gave Gail residents their first word of many big battles of World War I, and it is how they first learned of the Armistice.

The chronology of the Gail telephone service was compiled by Pauline Clark.

* * *

In the same issue, Doris Rudd, Borden County Clerk, has a piece about the county's romantic history. The first marriage license in Borden County was issued in 1891 and a grand total of three licenses went into the registry by the end of that year. By 1916 there had been a cumulative total of 193 marriage licenses. —WACIL McNAIR

THE WEATHER

SNYDER TEMPERATURES: High Friday, 80 degrees; low, 41 degrees; reading at 7 a.m. Saturday, 41 degrees.

North Central and Northeast Texas: Fair and a little warmer tonight and Sunday. Low tonight 48 to 58. High Sunday 82 to 87.

Northwest Texas: Fair and warmer tonight. Clear to partly cloudy and warm Sunday. Low tonight 46 to 55. High Sunday in the 80s.

Coast: Mostly southeast winds 5 to 15 knots tonight becoming southerly 8 to 18 knots Sunday.

South Central Texas: Partly cloudy tonight and Sunday with a few showers near coast Sunday. A little warmer tonight, low 52 in north to 68 in south. High Sunday 78 to 88.

Southeast Texas: Partly cloudy tonight and Sunday with a few showers near coast Sunday. A little warmer tonight, low 54 to 62 in interior, 62 to 68 on coast. High Sunday 78 to 86.

Southwest Texas: Clear to partly cloudy tonight and Sunday. Low tonight 48 in north to 62 in south. High Sunday 78 to 86.

West of Pecos: Fair tonight and Sunday. Low tonight 38 to 52. High Sunday 76 to 88.

SNYDER

A City

Bound To

SPARKLE

MASSIVE ANTIWAR DEMONSTRATION

Pentagon Prepares Barricades

JUDGING ART SHOW — Emily Guthrie Smith and Peter Rogers are shown scrutinizing entries in the Snyder Amateur Art Show. The two judges inspected the entries Saturday and the judging results will be announced and awards will be presented by the Diamond M. Foundation at 3 p.m. today (Sunday) in the Scurry County Coliseum.

Presentation Of Awards At Art Show

Presentation of awards will highlight the opening day of the Snyder Amateur Art Show in the Scurry County Coliseum.

The Diamond M Foundation, sponsor of the show, will present the awards at 3 p.m. today (Sunday).

Judges inspected over 300 paintings Saturday and selected the top three in three divisions and an overall best entry in the show.

Judging the entries were Emily Guthrie Smith, well-known artist of Fort Worth, and Peter Rogers, an English artist who has come into his own in the Southwest since moving to America.

First, second and third awards will be presented in the classes for oils, water colors and for other media.

The show is the first of its kind ever held in Snyder. Amateur artists within a 100-mile radius of Snyder were invited to submit entries, and most cities, towns and communities within that area are represented in the big turnout of entries.

The paintings in the show will be on display in the coliseum daily through Sunday, Oct. 29, between the hours of 1:30 p.m. and 5 p.m.

Thinking Of Wife No. 19

LOS ANGELES (AP) — Glynn DeMoss Wolfe put the finishing touches on his 18th marriage Friday and immediately started thinking about No. 19.

"I've got something cooking but I don't think I'd care to mention who's involved," the 59-year-old hotelman said.

Wolfe's marriage to Esther Katz, 18, was annulled by Superior Court Judge Joseph L. Call.

The two were married June 3 and separated three hours after the ceremony.

Miss Katz testified that Wolfe took her and her girlfriend to a Las Vegas hotel where he rented two rooms, one for himself and one for the two girls.

Wolfe said the three-hour affair was his most short-lived matrimonial venture.

UAW TIES LOOSE ENDS

Rich Settlement Seen

By BILL SIMMONS
Associated Press Writer

DETROIT (AP) — With most major pieces stitched into place, United Auto Workers union and Ford Motor Co. bargainers moved today to tie off the loose ends of a contract to end a 45-day strike, third-longest in auto history. Already wrapped up, an industry source said, were enough big items to make the package, probably the largest settlement ever in the automaking industry and possibly one of the richest ever in any industrial field.

But among the unresolved matters was the cost-of-living escalator clause, highly prized by the UAW.

UUAW President Walter P. Reuther was thought to be striving for a few more improvements to bring to $1 an hour the value wage and fringe benefit gains would have over the three-year contract period.

The source said Reuther already had won wage increases that would, over the three years, range from 43 to 59 cents for most workers and 79 to 95 cents for the 20,000 skilled tradesmen among the 160,000 strikers.

Tentative contract gains won by the union also included fatter pensions and pay increases in the second and third years of the contract, bigger than those provided in the last two years of the previous pact.

The items won by the UAW, the source said, also included the 60-year-old union chief's pet project—guaranteed annual income, or a form of it.

The cost-of-living escalator increases or reduces the pay of workers according to movement in the cost-of-living index. During the last three years it added 18 cents to workers' hourly wage.

Reuther has said the UAW will allow "no tampering" with the clause, which the UAW originally won at General Motors in 1948. Ford, offering to guarantee a minimum hourly wage gain of three cents in the last two years of the contract, proposed a ceiling of eight cents in those two years, the source said.

Seven Convicted By Meridian Jury

MERIDIAN, Miss. (AP) — Two white men convicted of conspiracy in the 1964 slaying of three civil rights workers remained in jail today while five others found guilty were free awaiting sentencing.

U.S. Dist. Judge Harold Cox ordered the two jailed for "making some very loose talk" about his instructions to the jury after it reported itself deadlocked.

Held without bond were Deputy Sheriff Cecil R. Price of Neshoba County and Alton Wayne Roberts, a onetime nightclub bouncer who now sells mobile homes.

The judge said, "I understand there was some very loose talk in the halls." If you think you can intimedate this court you are mistaken." He said dynamite had been mentioned in a conversation in the hall of the courthouse.

The all-white jury of seven women and five men returned guilty verdicts Friday against seven of the 18 defendants. Those convicted also included Sam H. Bowers Jr., described as imperial wizard of the White Knights of the Ku Klux Klan.

The convictions marked the first time any jury in Mississippi had returned a guilty verdict in a major civil rights case since Reconstruction.

No date for sentencing was set.

Eight defendants were acquitted, among them Sheriff Lawrence A. Rainey of Neshoba County.

The jury, which deliberated more than 14 hours, reported a deadlock in the cases of three others, including Ethel G. "Hop" Barnette, Democratic nominee for sheriff of Neshoba County, where the civil rights workers were killed on a backwoods gravel road June 21, 1964.

Judge Cox declared a mistrial for Barnette, 47; Edgar Ray Killen, 42, a part-time baptist minister, and Jerry McGrew Sharpe, 24, manager of a pulpwood supply company in Philadelphia, Miss.

FIFTH DAY OF TALKATHON

Punches Punctuate Filibuster

By PIERO DE GARZAROLLI
Associated Press Writer

ROME (AP) — A fist fight and a bomb threat perked up bleary-eyed members of Italy's Chamber of Deputies today as the country's longest postwar filibuster dragged through its fifth day.

Undersecretary of Labor Raffaele di Nardo, a Socialist, traded blows with Clemente Manco of the Fascist party. Ushers separated them.

Earlier in the morning, an anonymous phone call announced that a bomb had been placed inside the chamber and would soon explode. A search found no bomb.

At issue in the parliamentary battle between conservatives and Premier Aldo Moro's center-left coalition is a controversial bill to set up 14 new regional governments.

Deputies from the small Liberal party, joining ranks with the Monarchists and Fascists, have succeeded so far in pushing the government into a slowdown by demanding secret votes on each of 200 amendments to the bill and by dragging out debate on each of the 26 articles.

Haggard from too little sleep, the deputies have been in session since Tuesday. They break for several hours every morning.

Taking advantage of vague cloture rules, the rightists are extending the debate to demonstrate that the government is weak despite its parliamentary majority.

Italy already has five autonomous regions and 14 more would be created in 1969 if the contested bill is approved. The rightists contend this would be a costly bureaucratic decentralization which would ultimately jeopardize national unity and benefit the Communists.

Amid catcalls, jeers, fistfights and imploring cries of "Let's get down to real business," the deputies so far have approved three of the 26 articles.

Protesters Are Warned

BY THE ASSOCIATED PRESS

The Pentagon prepared with barbed wire and barricades today for a massive antiwar demonstrtion at its portels, the windup of a week of pitched battles and peaceful protests around the nation.

A Justice Department official warned that the permit for the demonstration against the Vietnam war "is not a license for unlawful conduct." Estimates were that up to 70,000 would march on the Defense Department headquarters.

A weeklong effort by antidraft demonstrators in California to paralyze the Oakland Induction Center ended Friday when 10,000 turned out. But police kept the crowd back despite occasional clashes and the inductees went through.

On the East Coast students demonstrated at Brooklyn College and Columbia University in New York and in two Massachusetts communities.

As the intensity of the protest grew so did plans for counter-demonstrations in support of the war.

In New York, veterans groups, unions and fraternal organizations prepared for a two-day vigil in Battery Park on the tip of lower Manhattan and parades were scheduled for Sunday.

The National Student Committee for Victory in Vietnam urged a "lights on" demonstration for motorists today to signal support for the U.S. troops in Vietnam.

Charles W. Wiley, executive secretary of the National Committee for Responsible Patriotism, released letters from Richard M. Nixon and Barry Goldwater endorsing the demonstrations in support of the U.S. servicemen.

Several small bus companies in New York refused to use their vehicles as charters to carry peace demonstrators from New York to Washington for today's rally. The cancellations of about 60 to 70 buses were announced Friday night.

Spokesmen for the demonstrators said car pools were being organized.

To insure that today's demonstrators in Washington remain peaceful, the government flew in 6,000 troops—and word was that another 20,000 were at the ready.

The fifth straight day of antiwar protests in Oakland saw the biggest turnout of the week. Police formed a human corridor for the buses bearing inductees to pass through.

Governor To Aid Vendor Of Popsicles

SATELLITE BEACH, Fla. (AP) — A former lemonade salesman who became governor of Florida has come to the aid of an 11-year-old popsicle vendor forced into early retirement.

Gov. Claude Kirk hustled an aide off to Satellite Beach Friday with the command, "I want that stand reopened by Tuesday!" after learning that health authorities had closed down Billy Churchill's sidewalk refreshment stand.

"The governor used to operate a lemonade stand as a boy and says he personally will be on hand for the reopening Tuesday," Kirk's news secretary said.

The governor learned of Billy's plight through a telegram from the boy and his father, William F. Churchill. The telegram asked for the governor's help and charged Dr. T. Paul Haney, Brevard County health director, discriminated against Billy in closing the stand.

The problem began last month when someone complained to the Health Department that the sidewalk stand was being operated without a permit. Among other things, a Health Department spokesman said, Billy was violating state and county health laws because he didn't have separate toilet facilities for his customers.

Carnegie Course Preview Tuesday

A special preview meeting of the Snyder Dale Carnegie Course will be held at 7:33 p.m. Tuesday in the Community Room of the Snyder Savings & Loan Association.

Joe Sliva, area representative, who is organizing the Snyder class announced the preview meeting. Sliva says Warren Quinlan, director of the Dale Carnegie Training Program, will conduct the meeting.

He said the purpose of the meeting is to give residents of Snyder and surrounding area an opportunity to see for themselves just how the course, through its unique teaching methods, is able to accomplish so much in such a brief period of time.

Basic memory and concentration lessons will be given persons attending the preview meeting.

"Those attending will be astounded at the potential memory power they possess," Sliva said. "Everyone will have a good time and an informative evening, without cost or obligation."

Both men and women are invited to attend.

The Snyder Daily News is sponsoring the Carnegie Program as another community service, to encourage and develop greater leadership in Snyder and surrounding area.

Sliva invited anyone desiring additional information on the preview meeting or the Dale Carnegie Course to contact him at HI - 35486 or write him at the Snyder Daily News, Box 949, Snyder, Texas.

Sliva says that response to the Dale Carnegie Course in Snyder has been very gratifying and that more than 50-percent of the class is already enrolled.

By ABIGAIL VAN BUREN

DEAR ABBY: I am still haunted by a letter in your column from a mother. She was irritated because strangers would stop her on the street when she was with her three little daughters, and invariably comment on "THAT GORGEOUS RED-HEADED CHILD." This was done in the presence of all the little girls, and that mother was justifiably provoked.

Not all mothers are that wise. Some show favoritism among their own children. In my husband's family, for instance, my husband went into business and his brother chose the priesthood. They have pictures of their son, the priest, in every room of their home. Not one of my husband! And how they brag about their son, the priest.

People would think they had only the one son. My husband, who is equally fine, rates not one word. His success in business is due to "pull" or "lucky breaks." Never hard work. Thanks, Abby, it helped to get this off my chest.

KOKOMO

DEAR KOKOMO: A priest or a nun, in most Catholic families, is regarded as a special contribution to the life of the church. A business man, by comparison, is commonplace. Don't stew about it. His quality as a man is what counts — to himself, to you, and to society, even if not to his family.

* * *

DEAR ABBY: I am 23, tall, slim, and attractive. I recently became engaged to J who is 25. We've gone together two years. J was married at 20. His parents forced him into marriage with a pregnant girl who claimed he was the father. He was able to disprove it and got a divorce.

Three weeks ago J told me that his father had noticed some "stretch marks" on my upper legs while I was sun bathing around their new pool, and J was told that I should get medical proof that I had never had a baby!

I consulted my family doctor, who was furious, but wrote a letter to state that I had never had a child. I presented the letter to J and his parents.

J apologized, and asked me to go thru with wedding plans. I agreed on the conditions that I would not have anything more to do with his parents.

Shortly afterwards, J said he was short of money and wanted to wait a year before marrying me. He has a good job, and a nice back account, but he lives at home and his parents handle all his financial affairs. I told him that inasmuch as all my wedding plans had been made, I would not wait. His only comment was, "When you change your mind, call me." Nice, eh? What would you do?

BEEN HAD

DEAR BEEN: Shower him with silence. And send up a silent prayer of thanks for having been spared from a marital disaster.

* * *

DEAR ABBY: Tell "HANGING ON" to keep hanging on. My husband also ran around on me. He even asked for a divorce, saying he was in love with another woman and wanted to marry her. My friends, family, and even my lawyer told me I was a fool to hang on to him, that I should give him a divorce, but I just couldn't because I loved him. And besides, we had four children.

Now I'm glad I hung on because something happened and now he is a changed man. He became a born-again Christian thru Billy Graham's crusade on television one night. All he did was walk up to the television set and say, "I want a new heart. I want to be forgiven for my sins and accept Jesus Christ as my Lord and Master."

Now I couldn't ask for a better husband.

GLAD I HUNG ON

CONFIDENTIAL TO GRANDPA IN WAUSAU: Save your money. Fun is like insurance. The older you get, the more it costs you.

* * *

Troubles? Write to Abby, Box 69700, Los Angeles, Cal., 90069. For a personal reply, inclose a stamped, self-addressed envelope.

Hate to write letters? Send $1 to Abby, Box 69700, Los Angeles, Cal. 90069, for Abby's booklet, "How to Write Letters for All Occasions."

DAILY NEWS
THE SNYDER

Published Sunday morning and each evening except Saturday by the Feather Printing and Publishing Co., Inc., at Snyder, Texas 79549

Entered as second-class matter at the Post office at Snyder, Texas.

SUBSCRIPTION RATES: By carrier in Snyder 35 cents per week, $1.50 per month. By mail in Scurry and adjoining Counties, one year $9.00. Balance of Texas one year $12.00. All other States $15.00.

MEMBER OF THE ASSOCIATED PRESS.

The Associated Press is exclusively entitled to use for republication all news dispatches in this newspaper after local news published herein. All rights reserved for republication of special dispatches.

Ed Clark To Be Honored

AUSTIN (AP) —U. S. Ambassador to Australia Ed Clark and three other University of Texas exes have been picked to receive the 1967 distinguished alumnus awards at a homecoming banquet Friday.

The other honorees are Dause L. Bibby, Rochester, N. Y., president of Stromberg - Carlson Corp.; William B. Bates, Houston attorney, and R. E. Thomason, El Paso, retired U. S. District judge for the western district of Texas.

Recipients of the award are chosen "for professional attainment, service to the university and participation in alumni affairs.

Friday's banquet will be the first event in the UT homecoming weekend, which winds up with the Texas - Rice football game Saturday night.

Tollways To Begin Free Operation

CORPUS CHRISTI, Tex. (AP) — Beginning Oct. 31, you can travel free on the John F. Kennedy Tollway and the Port Aransas Ferry.

The tollway and the ferry are the only links between the mainland and Padre Island. In the past, a roundtrip cost $1.

The Nueces County Commissioners said Friday the ferry is debt free and the $1.7 million tollway owes about $650,000.

The commissioners said the tollways will be operated free November and December. Then the two operations will be turned over to the Texas Highway Department, which is expected to operate them free.

New Administrator At Simmons Hospital

SWEETWATER, Tex. (AP) — Joseph F. McWilliams is new administrator of Simmons Memorial Hospital here.

McWilliams was administrator of Brownfield General Hospital. He succeeds Joe Collins, who resigned to take a post in Dallas with Blue Cross-Blue Shield. McWilliams has served with hospitals in Denver City, McKinney, Amherst and Roswell, N.M.

Post Offices Burglarized

AUSTIN, Tex. AP) — Burglars have hit two Austin postal stations in the past two weeks, breaking open two safes at each station and netting perhaps as much as $3,000.

Postal Inspector Roy Irvine reported Friday that more than $1,300 was taken from the East Austin postal station on the night of Oct. 6, and "I suspect somewhat more" was taken from the South Austin station Thursday night.

In each case the door of the station was pried open and the safes were "peeled" by a heavy instrument like a crowbar until the locking bars were exposed, Irvine said.

The burglaries were not reported earlier, Irvine said, because "nobody made any inquiries and I guess no one called the newspaper."

The Weather Elsewhere

BY THE ASSOCIATED PRESS

	High	Low	Pr.
Albany, cloudy	57	39	..
Albuquerque, clear	75	41	..
Atlanta, clear	66	43	..
Bismarck, clear	56	28	..
Boise, clear	68	46	..
Boston, cloudy	55	42	..
Buffalo, cloudy	55	47	.01
Chicago, clear	61	35	..
Cincinnati, clear	65	32	..
Cleveland, clear	60	36	..
Denver, clear	69	36	..
Des Moines, clear	59	33	..
Detroit, clear	60	36	..
Fairbanks, cloudy	39	30	..
Fort Worth, clear	83	52	..
Helena, cloudy	63	30	..
Honolulu, cloudy	M	78	M
Indianapolis, clear	65	35	..
Jacksonville, clear	76	56	..
Juneau, rain	50	39	.18
Kansas City, clear	66	42	..
Los Angeles, cloudy	79	63	..
Louisville, clear	69	38	..
Memphis, clear	78	49	..
Miami, cloudy	79	68	..
Milwaukee, clear	57	33	..
Montreal, cloudy	45	40	.10
Mpls.-St.P., clear	52	23	..
New Orleans, clear	74	43	..
New York, clear	58	48	..
Okla. City, clear	71	46	..
Omaha, clear	61	40	..
Philadelphia, clear	59	47	..
Phoenix, cloudy	92	54	..
Pittsburgh, clear	57	39	..
Ptlnd, Me., cloudy	53	38	..
Ptlnd, Ore., rain	56	48	.30
Rapid City, clear	61	32	..
Richmond, clear	65	35	..
St. Louis, clear	66	39	..
Salt Lk. City, cloudy	76	39	..
San Diego, cloudy	72	63	..
San Fran., clear	68	55	..
Seattle, cloudy	55	49	.85
Tampa, cloudy	79	64	..
Washington, clear	62	45	..
Winnipeg, cloudy	41	22	..

(M—Missing)

TIME TO REST AND WAIT — Resting his head and hands on his rifle, a U.S. Marine kneels in the sand at Dong Ha airstrip, just south of the demilitarized zone. The men of the 3rd Battalion of the 4th Marines were waiting for helicopters that took them into action against North Vietnamese troops at Quang Tri, some 430 miles north of Saigon. The action was part of Operation Medina. (AP Wirephoto)

Two Couples Attend Meet

Mr. and Mrs. Bill Eiland, and Mr. and Mrs. Bill Wilson represented the local Soil and Water Conservation District at the 27th Annual State - Wide Meeting of Texas Soil and Water Conservation District Supervisors held in Fort Worth the past week.

The theme for this year's meeting was "Leadership — Key to Districts' Future." The entire meeting stressed the importance of local leadership in conserving, developing and utilizing the soil and water resources of Texas.

People on the program included U.S. Senator John Tower, Congressman Jim Wright, State Representative Bill Clayton; Gilbert Kretzachmar, President of the Association of Texas Soil and Water Conservation Districts, Warren Fairchild; Executive Director of the Nebraska State Soil and Water Conservation Commission; Johnny Watkins of KWTX-TV Waco-Bryan, and H. B. Martin, Field Representative, Soil Conservation Service, Fort Worth.

Two Cars Are In Mishap Here

A two-car mishap at Twenty-fifth Street and Avenue V at 11:25 a.m. Friday resulted in minor damage.

Involved were the 1963 Model Pontiac of H. E. Merrifield, 314 Thirty-sixth Place, and the 1961 Model Ford of Sandra C. Bruns, 416 Thirty-second Street.

Damage to Merrifield's car was placed at $250, and damage to the other vehicle was set at $100. Patrolman D. D. Tullis investigated.

Traffic Deaths Down

AUSTIN (AP) — Texas traffic deaths in 1967 rose to 2,496 during the past week, 15 less than a year ago, the Department of Public Safety reported Saturday.

Fatal traffic accidents for the year total 2,043, one less than a year ago, the Department said.

Vietnam Is Topic At PBPA Meet

ODESSA, Tex. AP) — Gen. Curtis LeMay, former Air Force chief of staff, said Friday "There is only one simple solution to the Vietnam—win it."

LeMay, addressing the annual Permian Basin Petroleum Association symposium, said he believes the United States needs a shift in emphasis from limited ground war to an expanded naval and air attack.

"I don't think that we should rule out any area of strength which might help us bring this war to a halt," he told the approximate 1,000 persons attending the symposium.

Allan shivers, former Texas governor who is now president of the United States Chamber of Commerce, said that the American people are vitally interested in getting over their frustrations of Vietnam, inflation, crime, violence, rioting and looting.

"Democracy will only succeed if it belongs to the people and it will only belong to the people if they take a sufficient interest in," Shivers said.

Rose Parade Lines Up

TYLER (AP) — Three thousand marchers and 23 floats formed up today for the Texas Rose Festival's greatest moving spectacle, a two-hour parade.

A forecast for fair weather bmlstered predictions that 100,00 people would see the procession featuring Southern Methodist University sophomore Katherine Clyde, Rose Queen.

The festival, 30th annual commemmoration of the Tyler area's status as producer of most of the world's commercial roses, climaxes with a football game tonight.

2 Snyderites Are Charged In Robbery

BIG SPRING — Two Snyder men have been charged with robbery by assault here following their arrest early Friday northeast of Big Spring.

Charged were Roy L. Goswick, 22, and Ronnie G. Fisk, 20. They are charged with forcing D. C. Congle and G. W. Anderson, both of Vernon, from their trailer camper on Texas Highway 350.

Anderson and Congle told peace officers that they were headed toward Big Spring on Highway 350 when they picked up two men who said they had car trouble. However, the two hitchhikers soon drew knives and forced the owners to give up their vehicle, the two Vernon men said.

Peace officers converged on the area and the two were arrested Friday. They were taken first to Colorado City and then to Big Spring since officers were unable to determine at first whether the offense had occurred in Mitchell County or Howard County.

The case is likely to go before the Howard County grand jury promptly, since the grand jury is scheduled to meet Tuesday.

PUBLIC RECORDS

NEW VEHICLES

R. W. Doores, New Braunfels, 1968 Chevrolet, from Les Francis Chevrolet let Co.

L. V. Rasco, Ira, 1968 Chevrolet, from Les Francis Chevrolet Co.

Glenn Huffman, 1967 Hi-Lo house trailer, from Snyder Hi-Lo Trailer Sales.

Donald Huddleston, Route 1, 1968 Chevrolet pickup, from Les Francis Chevrolet Co.

WARRANTY DEEDS

West Texas State Bank to L. P. Dennison, part of lot 2, block 24, Cody Addition.

D. E. Teal to Jack D. Patchell and wife, Betty Patchell, part of lot 1, block 2, replat in Colonial Hill Addition, with exceptions.

Alabama E. Clark to Israel A. Guzman and wife, Matilda Guzman, part of lot 7, block 21, Wilmeth Addition.

Danne Beason and wife, Linda Jean Beason, to J. C. Massingill, part of section 124, block 3, H&GN Railway Co. survey.

Author Sets SHS Speech

John McCallum, author of 12 books, will be the guest speaker at 10:20 a.m. Tuesday at a Snyder High School assembly.

His works include authorized biographies of such famous Americans as the Eisenhowers ("Six Roads From Abilene"), Grace Kelly's family ("That Kelly Family") and Ty Cobb ("The Tiger Wore Spikes").

"Everest Diary" is the basis for McCallum's current lecture program. Combining humor, wit and drama, his version of the historic 1963 America Mount Everest Expedition is generally regarded as one of the superior platform performances on the national circuit today.

Grass Fire Put Out

City Firemen extinguished a grass fire in the 2400 block of Avenue B at 3:30 p.m. Friday.

The fire, of undetermined origin, also burned wooden sideboards near the foundation at a house at 2405 Avenue B. Owner of the property is T. B. Sears. Damage was minor.

Consult

TOM DEFFEBACH

ABOUT THIS QUESTION!

"When I think of the chances of damaging property, or injuring someone in sports, in our home, on the premises, or away from home, it appears that everyone should have Personal Liability Insurance. Does the basic $25,000 liability policy cost less than 5c a day?"

the DEFFEBACH Agency
INSURANCE
PHONE HI 3-5611
2606 AVE. R. SNYDER

PRESCRIPTION DRUG STORE
OPEN TODAY
HALL DRUG
606 East Hwy. HI 3-4571

MONDAY THRU SATURDAY
NOON BUFFET
11:00 A.M. to 2:00 P.M.
Big Buffet
Large Variety Of Home Cooked Foods
$1.25

MONDAY NIGHT
Bacon Wrapped
FILLET MIGNON
- Tossed Green Salad
- Choice of 4 Dressings
- Baked Idaho Potato
- Green Beans W/Almonds
- Loaf Sourdough French Bread & Butter

All For $1.35
5 P.M. to 10 P.M.

TUESDAY NIGHT
OLD MEXICO SPECIAL $1.19
1st COURSE
Beef Tacos, Guacamole Salad, Chili Con Queso, With Tostadoas
2nd COURSE
Two Enchiladas, Tamale, Refried Beans, Spanish Rice, Jalapeno Peppers, Hot Sauce, Hot Tortillas

"66" RESTAURANT
East Highway

Evangelist James Crawford

REVIVAL
OCT. 22 to 29
7:30 P.M.
NORTHSIDE BAPTIST CHURCH

PERRY'S
KNOWN FOR BETTER VALUES
Manager's Sale
ALL WEEK LONG
STARTS MONDAY
MORNING 9 A.M.
The manager is celebrating his 4th year as store manager of Perry's and for this event he decided to show his appreciation to the fine Perry's customers by offering outstanding values throughout the store.

SPECIAL VALUES
FALL FABRICS
IN LEADING FASHION COLORS AND TEXTURES

BONDED WOOL KNITS $1.67 yd.
54 to 64 Inches Wide
Quantities Are Limited On This Great Value, Hurry!

SENSATIONAL VALUE!
FITTED
BED SHEETS
DOUBLE OR TWIN SIZE
- All Cotton
- Solid White
- Multi-Stripes
- Elastic Around Four Corners

$1.27 ea.

DRESS FABRICS
All First Quality
You Can Choose From A Wide Selection
3 Yds. $1.00

ZIPPERS Ea. 9c
7 to 22 Inches

POLAROID SWINGER
LAND CAMERA
Pictures On The Spot
$17.88
Ideal For That Christmas Gift

Kodak Cameras
Instamatic 100 Reg. $19.95 ..... $10.00
Instamatic 154 Reg. $29.95 ..... $19.95
Instamatic 300 Reg. $49.95 ..... $25.00
Instamatic 400 Reg. $59.95 ..... $30.00

25% Off On BRAS
Reg. $1.19 Now 88c
Reg. $1.99 Now $1.44

NOTHING DOWN ON ALL DOLL AND TOY LAYAWAYS

REFRESHMENTS of coffee and doughnuts were served during the registration hour. Mrs. Sterling Parker, left, was hostess and greeted guests. Jewel Summers of Snyder pours Mrs. W. E. Kent of Sweetwater a cup of coffee while Mrs. Martha Zeck looks on.

REGISTRATION DESK — Arriving from Big Spring early Saturday morning were Helen Kerr and Star Warford. Presiding at the registration desk are Edna McConnell and Alta Nation of Snyder.

Snyder AAUW Hosts District 2A Workshop

District 2A Workshop for the American Association of University Women was held at the Country Club Saturday, with Mrs. Gary P. Sims of Big Spring, District Consultant, as coordinator. Mrs. Sterling Parker was hostess.

At the general session Mayor M. L. Broman welcomed the guests and gave a short resume of "Sparkle City."

Supt. Joe L. Hood Jr. enhanced the welcome, commended the Snyder educational system, and congratulated the University women for their efforts in improving the quality of education. He based his remarks upon a most famous quote, "Study without action is futile, and action without study is fatal."

Mrs. Sims outlined the program for the day with emphasis upon the theme, "Keys to Open the Door to '67 - '68." She stressed the various keys for improving District 2A and building a better Texas division.

Mrs. Jack Dunn of Big Spring interestingly presented the keys to AAUW growth: Miss Helen Willard also of Big Spring gave the Keys to "Higher Education (fellowship)." "Keys to Effective Study Group Organization" was given in the form of a skit by Mrs. Star Warford, Mrs. Richard Rossmiller, and Miss Helen Kerr of Big Spring.

Keys to better programming was ably given by Mrs. W. E. Kent of Sweetwater, while Mrs. Forrest Beavers gave the keys to various ways of making money.

At the luncheon hour Mrs. Wraymond Sims gave the invocation in the form of a spiritual grace. A summation, "Keeper of the Keys" was presented by Mrs. Sims at the close of the luncheon. She challenged the members and told them that they were an integral part of an organization of dedicated women 8,000 strong in Texas. If each one would reach one, a tremendous growth would take place in the Texas division. She closed with where we are going in the important forthcoming AAUW events; State AAUW Conference, SMU, Dallas Nov. 4, 1967; State AAUW Conference, Andrews, Feb. 10, 1968; and Southwest Regional, Houston, April 5-7, 1968.

At the close of the workshop guests were given a guided tour by local members of the new coliseum and the high school.

MRS. GARY SIMS of Big Spring, (left), District consultant, was coordinator for the workshop. Mrs. Laura Holladay (second from left), is president of the Snyder AAUW, Miss Helen Willard of Big Spring spoke on "Higher Education" and Mrs. Sterling Parker was hostess.

DISCUSSION PANEL — Those taking part in various discussion panels are from left. Mrs. Richard Rossmiller of Big Spring, Mrs. Forrest Beavers, Snyder, [illegible]ack Dunn of Big Spring and Mrs. Wendell Kent, Sweetwater.

LUNCHEON — The smorgasboard luncheon was served on beautifully laden tables carrying out a Fall Festival theme including arrangements of fresh flowers with just a touch of Halloween.

CAROLYN SUE CANNAMORE

Engagement Announced

Mr. and Mrs. M. T. Cannamore of Houston announce the engagement of their daughter, Carolyn Sue, to Carl Ray Bailey, son of Mr. and Mrs. L. Ray Bailey of Carlsbad, N. M.

The bride - elect is a 1965 graduate of Northshore High School in Houston, and is presently a junior at the University of Texas. She is a member of Alpha Phi sorority, an officer in Spooks, honorary service organization, Blue Bonnet Belle nominee and engaged in other campus activities. She is majoring in social welfare studeis.

The groom - to - be is a 1963 graduate of Snyder High School, a 1967 graduate of the University of Texas where he was a member of Tau Beta Pi and Eta Kappa Nu, honorary engineering fraternaties, and Engineering Fellow. He is presently a graduate student in Electrical Engineering at the University of Texas.

The couple have set their wedding date for Dec. 23 in Houston.

JUNIOR JUBILEE! Another big "happening" for Girl Scouts! The three Junior troops of Snyder met at the Towle Park Barn Friday night, October 13th, for an inter-troop get-together. Forty - five girls and five leaders were present. Each troop presented a portion of the program. Some of the activities included requirements for badges on which the girls were working.

• • •

Troop 168 (Mrs. Bill Campbell, leader) began the program by leading the girls in two songs sung in rounds, "Fare Thee Well" and "The Hills in Their Glorious Light." Two relay games were explained and directed by this troop. The group divided into two teams and the cheering began — such fun!

Troop 327 (Mrs. Franklin Pruitt and Mrs. Wesley Graves) now took its turn. The 6th grade patrol, "Scout's Affair," gave greetings to the gathering in three different languages: Spanish, French, and German. Two games from Mexico and China were played, then the girls led the group in singing "Girl Scouts Together" and "Dewey."

The Roadrunner Patrol presented a skit "Jack and the Bean Stalk."

• • •

Troop 85 (Mrs. Geo. Stewart and Mrs. Jos. Solari) directed two songs. The game they chose to teach was Three Blind Mice. This was an action game, creating much fun and laughter.

To close the program, this troop led up to a Scout's Own. The girls were seated around a lovely autumn setting. The theme was the month of October with thoughts of autumn, Halloween, and Juliette Low's birthday, which is also on October 31st. It was a very solemn and impressive occasion.

Following the program, the girls were served refreshments from a table decorated for Halloween.

This get-together was such a success that another meeting is planned for December.

• • •

Junior Troop 327 (Mrs. F. Pruitt and Mrs. Wesley Graves): The third session of Cooking School was conducted Tuesday. Mrs. Kennon talked to the girls about good eating habits and food requirements. The girls made Chinese Surprises, a dessert. These were delicious!

The Monkee Patrol baked cupcakes and took them to the Hillcrest Lodge Saturday. Girls in this patrol are: Susan Neves, leader, and Mitzi Autry, assistant leader; Jill Montgomery, Myra Grant, Kathy Barr, Cydney McDonald, and Cindy Merritt.

• • •

Cadette Troop 266 (Mrs. B. F. Head) had a travelogue as their program on Oct. 11th.

Lou Head showed slides and described the trip that she and her family took in August. They went through several Western states, spending more time in Salt Lake City, Utah; the Yellowstone Park in Wyoming; and in Idaho.

• • •

Three girls from Senior Troop 325, Gayle Beckham, Sheri McGlaun, and Dana Thompson, visited Brownie Troop 248 (Mrs. Neves and Mrs. Nunley) on Tuesday afternoon.

Snyderites Attend District 8 VFW Convention

The District 8 Veterans of Foreign Wars and its Ladies Auxiliary held a District meeting at Brownwood Oct. 14-15.

Attending the meeting were Mrs. Kenneth Beasley, Mrs. Nick Timora, Mrs. Buster Fowler, Mr. and Mrs. T. V. Early, Mr. and Mrs. Virgil Cunningham and Mrs. Ethel Sowell.

Presiding over the VFW meeting was District Commanden Ken Klahn, with the Department Junior Vice Commander Elmer F. Chappell of Refugio as special guest.

District President Ethel Sowell conducted the Auxiliary meeting with the Department Guard Ann James of Sherman as special guests.

The Texas Department of Public Safety is offering immediate career employment to qualified young men. Contact your nearest DPS office or patrolman for more information.

A golden opportunity in law enforcement awaits qualified young men. Get in touch with your Texas Department of Public Safety office or patrolman.

Southwest Book News

By ROBERT E. FORD
Associated Press Writer

A PORTFOLIO OF SIX PAINTINGS, by Tom Lea (University of Texas Press, $12.50 per set)

Tom Lea possibly has received more exposure than any major western painter of this era.

His works range from book illustrations through murals and on to conventional oils and other techniques.

A large part of his exposure can be attributed to that given him by the late J. Frank Dobie and Dobie's literary circle. But the El Paso artist possessed a considerable reputation in art circles before he met Dobie.

Lea is an El Paso native whose formal art education was limited but adequate to the needs of this sensitive man. For a time he labored in the bread-and-butter field of commercial art while preparing himself for something larger.

Then he went to New Mexico but later returned to El Paso.

It was in El Paso that his fame grew. And in 1953 the University of Texas issued a portfolio of six Lea paintings.

The edition sold out quickly and has been unavailable for years. Now the University Press has reissued the portfolio. The pictures are prepared for framing.

In the issues are "The Pacing White Stallion," "The Hills of Mexico," "Fighting Bull," "Trail Herd," "Lonely Town and "The Shining Plain.'

Lea apparently liked "The Pacing White Stallion" best. But others may prefer another selection. For one thing, they display the versality of the artist.

Some are thoroughly convention, such as "The Shining Plain" and "The Hills of Mexico."

"Lonely Town" is an entirely different sort of thing, difficult to classify, almost like draftmanship but with an artistry all its own.

The two most dramatic are "Fighting Bull" and "Trail Herd," sometimes known as "Lead Steer." Both are almost editorials in oil, stylistic and with a remarkable impact.

Included is an extensive introduction by Dobie telling of Lea's early life and their later relationship.—The AP.

"The Negro and his folklore," edited by Bruce Jackson (University of Texas Press, $8.50) P

There are a hat full of questions about the folklore and other culture of Negroes during slavery and in post-bellum years.

Bruce Jackson of the faculty of the State University of New York at Buffalo seeks some answers in a new book, "The Negro and his Folklore."

He does so by reprinting selections found in various periodicals published in the 19th Century.

One reason for many misconceptions about Negro folklore is that the Negroes themselves could not write it—many states had laws in slave days prohibiting teaching of Negroes to read and write.

The slaveowners themselves apparently felt that the Negro had no culture worth recording and thus ignored this vast reservoir of folklore.

It remained for most of the recording to be done after the Civil War.

Many questions arose, such as whether the Negro ministerels so popular for a time on the stage used authentic Negro songs or whether the negroes picked up their songs from the shows. Actually, many can be traced to ancient European tunes learned from the slaves' masters.

Many of the supposedly Negro stories, such as "Tar Baby," can be found in many countries and ages. But there are many that are authentic U.S. stories.

Jackson seems preoccupied by music, apparently, from his selections. But he also includes charms, superstitutions, stories and several descriptions of Negro life.

At first glance, a couple of his selections at the beginning of the book appear in bad taste in these days. But on second thought, they belong in the book, for they display the attitudes of whites to Negroes before 1900.

Throughout the book, the South comes out about as well as the North in civil rights in the past century. —The AP

LOOK AWAY FROM DIXIE, By Frank E. Smith (Louisiana State University Press, $1.25, paperback)

Former Rep. Frank E. Smith's "Look Away from Dixie" has been reprinted in paperback form and will provide many quotes for those who oppose segregation and states rights.

Smith, a Mississippian, recognizes that there are differing attitudes toward racial matters from state to state and even within states in the Old South.

But his approach is summed up in this from his preface: "The theme of my expression has been that the century-old influence of racist politics has so gripped all Southern institutions that the whole nation has suffered, not only the South."

He holds that many or most of the economic and political troubles of the South stem from states rights, which he equates with racism.

Smith also decries what he calls a lack of leadership among citizens and newspapers to quash the racist attitude.

Obviously in 90 pages he could not note all the exceptions to his generalized theme.

Other persons might note that economic problems stemmed from such things as the attempts by certain politicians to destroy the South during Reconstruction and the later tariff and railroad rate inequities. Others might tie states rights to independence, even intellectual theory, rather than racism.

His claim that a lack of leadership exist or existed cannot apply universally. Little Rock has a vast segment of vocal integration leadership, but had its critical problems. On the other hand, Texas cities as examples had leadership, too, and there school integration took place peacefully. — The AP

WOMEN'S CALENDAR

MONDAY

Rebekah Lodge meets at IOOF hall at 7:30 p.m.

Rainbow Girls stated meeting 7:30 p.m. at Masonic hall.

TUESDAY

Twentieth Century Club, 3 p.m. at Martha Ann Woman's Club. Luella Stoker, hostess.

Martha Ann ladies game day and duplicate bridge, 9:30 a.m.

Snyder Early Tops 8:30 a.m. at Dan Gibson building.

Toperettes 7 p.m. at Stanfield cafeteria. Visitors welcome.

Family night at Country Club. Activities start at 8 p.m.

WEDNESDAY

Altrurian Daughters Club will tour Diamond M Museum. Mrs. W. F. Atwood, hostess.

Cosmorama Study Club, 3:45 p.m. at Martha Ann Woman's Club. Mary Ellen Headstream and Jo Pierce, hostesses.

THURSDAY

Snyder Duplicate Club, 1:30 p.m. at Martha Ann Woman's Club. Open.

FRIDAY

Snyder Palette Club, 9 a.m. at Dan Gibson building.

Friday duplicate bridge at Country Club, 9:30 a.m. Open.

SATURDAY

Snyder Garden Club Flower Show at Martha Ann Woman's Club. Open to public 3:30 to 7:30 p.m.

SUNDAY

Duplicate bridge at Country Club. 1:30 p.m. Open.

MOTHER AT WORK — Nan Witte uses an oxygen-acetylene torch to attach a completed wire sculpture to its base.

Mother Supports Family Sculpting

By WES COOK
Associated Press Writer

KANSAS CITY (AP) — Nan Witte, mother of three boys, says "we eat a lot of hot dogs around here, but the boys and I are living on my commissions."

It was on New Year's Day that the 33-year-old divorcee chucked everything else to become a metal sculptor, "the junkman's best friend."

Since then, a bank purchased her massive two - dimensional 'Profile of A City" at a recent show and private purchasers bought "The Prophet," a three-dimensional study in steel wire and other pieces.

My garage is my workshop," a workshop in which she says, 'I'll take anything — old gutters, auto fenders, water tanks, gas pipe, nuts and bolts, steel wire, coat hangers."

Sculpting isn't new to Nan. She said she was introduced to the work by Henry Moore, eminent English sculptor, at a girl's school in Switzerland.

'Thomas Wolf of the University of Colorado got me interested in metal," she said. 'but he wouldn't let me take the torch."

"He kept telling me, "this isn't women's work.' But finally I persuaded him and he sort of apprentices me — taught me welding and glass work."

She also studied with George Curtis of Owlshead, Maine, the artist commissioned to do the National Aeronautics and Space Association sculpture at Cape Kennedy.

"It's true I entered my first art show this spring, but I'm not an overnight success." I've been working at this for fifteen years," she relates, "and I've sold to galleries in the East for several years."

Nan's garage workshop is attached to a ranch style home in Parkville, a small community on the Missouri River about 15 miles north of downtown Kansas City.

The home bustles with the activity of the sculptor, who has given herself 10 years in which to achieve what she terms, true professional excellence," and with her sons: Stephen, 12; Michael, 11; John, 7; three cats and a pet duck.

'I get up at 5 o'clock in the morning and work until noon, seven days a week. . . It's a question of work, work, work. I try to make things that are strong and durable, that the patron's children's children may play with.

"I'm delighted with the acceptance I've received so far, but this is just the beginning for me and the area — I hope.

"With the coming of the Kansas City international airport, with travelers coming here from all over the world, with the . . . alliance of culture and business, many in this area see the cultural tide coming in."

Ira 4-H Club Elects Officers

The Ira 4-H Club met Tuesday at the community center with Susie Hester presiding.

The club motto, pledge and prayer was repeated.

Election of officers was held as follows: Leigh Sterling, president; Danita Layne, vice president; Nancy Sterling, secretary; Debbie Clements, reporter; and Susie Hester, recreation leader.

Others present were Beverly House, Adella Gutierrez and Connie Byars. Two leaders, Mrs. Jimmy Layne and Mrs. J. L. Byars who served refreshments. Donna and Kim Layne were visitors.

The club project is bedroom improvement.

Search For Origin

A KILLING FROST. By Sylvia Wilkinson.

The two chief figures of this novel are greatly different. One is a tough, primitive old North Carolina farm woman, Miss Liz. The other is 13-year-old Ramie, her orphaned granddaughter, a sensitive girl troubled by questions over her origin. It is Ramie who narrates the story.

Ramie, who lives with an aunt and uncle she dislikes, spends a Thanksgiving holiday with Miss Liz, comes back briefly to find her grandmother ill, and returns again at Christmas time to learn that she is near death.

The portrait of Miss Liz that gradually evolves is a harsh one, even though Ramie obviously loves her grandmother. Miss Liz had nagged her husband, now dead; she had been contemptuous of her moronic daughter Maylean, and of Maylean's illicit alliance with a worthless boy who became Ramie's father.

The image that Ramie creates of herself is one of frightened doubt and curiosity about her dead parents, plus a bitter tenderness for the grandmother whom she has tried very hard to understand.

This is an expertly done Southern novel. It is well written.

VFW Auxiliary Hears Reports

The Scurry County Ladies Auxiliary to Veterans of Foreign Wars, Post 8231 held a regular business meeting Monday with Bonnie Timora, president, presiding.

A report was given on the "Helping Hand" project. It was announced that the signs for the windows are now ready and would be passed out to the schools Wednesday.

Mrs. Ethel Sowell, Junior Unit chairman, gave a report on the orphanage in Vietnam on which the Junior Unit is working. She reported that she has around five dozen new pairs of slacks which either little boys or girls could wear.

Seventeen members were present.

Honey-Molasses Cookies

1 cup unsifted regular flour
¼ teaspoon each cinnamon and nutmeg
½ cup butter or margarine
½ cup sugar
½ cup honey
½ cup dark molasses
1 egg
½ cup finely chopped walnuts

On wax paper thoroughly stir together the flour, cinnamon and nutmeg. Cream butter, sugar, honey and molasses; beat in egg. Stir in flour mixture and walnuts. Onto greased and floured cookie sheets, several inches apart, drop batter by level tablespoonfuls. Bake in a 350-degree oven for about 12 minutes. Let stand 30 to 60 minutes before practically scraping off with long narrow spatula. Cool on wire racks, store tightly covered. Makes about 3½ dozen.

The Texas Department of Public Safety needs YOU for a career in law enforcement. See your nearest DPS patrolman or office for more information.

NEW WAY TO BE SUDDENLY SLIM

Are you a woman whose figure is on the good side but might look perfect? You'll be thrilled by the new easy way science has discovered for you to become Suddenly Slim. If you're more than 15 pounds overweight, then this idea is not for you. If your weight problem falls within this range, then you can realize a new, smoother figure today, without diet or exercise.

Suddenly Slim is an all-new kind of 4-oz. girdle constructed of science fibers. One startling innovation is the sheer nylon front panel. This is permanently stiffened by a science process and cannot give or sag. It's surrounded by a slimming action border. A featherstitched panel down each side of this girdle will contour your hips if they are a problem. The girdle itself is of a "wonder" Lycra spandex blend. It's a new power net consisting of nylon, acetate and spandex. It feels like nothing on but has such slimming strength, it gives your figure everything that's possible with a foundation.

"Suddenly Slim" is the peak achievement of the designer-genius, Olga.

Be "Suddenly Slim" today in either girdle or panty version. Featured at ROGERS

NOTICE TO LADIES!
Jean Irwin, Dermatologist
With
Princess Nyla Cosmetics
Will Be At Classic Coiffures From
Oct. 24 to Oct. 27 To Give
FREE FACIALS and CONSULTATION
On Facial and Skin Problems.
To Get Your Free Facial Call . . .
HI 3-7123
CLASSIC COIFFURES
1903 40th St.

AUTO INSURANCE From Old Line Companies!
We Can Fill All Your Insurance Needs
Hugh Boren & Son
INSURANCE AGENCY
N. W. Cor. Sq. Phone HI 3-3555

HIGH SCHOOL CHOIR
HOOTENANY
Monday, Oct. 23, 1967
7:30 P.M.
ADULTS $1.00
STUDENTS 50c
HIGH SCHOOL AUDITORIUM
The members of the High School choir have put together a Hootenanny Show to be presented to the general public Monday, October 23, 1967. A variety of groups will perform music from the styles of the Serendipity Singers; Peter, Paul, and Mary; Chad and Jeremy; The Brothers Four; and Bobby Dylan. The performers have chosen music and costuming to be entertaining to all ages. Most accompaniments will be string instruments and drums.
EVERYONE WELCOME!

The very-special pump with pouf
The world of fashion has found its darling.
An elegant pump with softly squared toe and smart heel. The look America's best dressed women love.
In Black Calf, Black Suede, Dawn or Dusk Calf, AAAA $14.95
THOMPSON'S
Southeast Corner of Square

MISS MARY KAY SHARP
(Photo By Craft Studio)

DECEMBER WEDDING PLANS — Rev. and Mrs. Bernie Finch of Hermleigh announce the engagement of their daughter, Virginia Sue, to Jackie Walton, son of Mr and Mrs. Gerald Walton, 3713 Avenue U, Snyder. The couple plan a late December wedding in Central Baptist Church of Hermleigh.

Sharp-Richey Nuptial Plans Announced

Mr. and Mrs. James E. Sharp, 4285 Via San Jose, Riverside, Calif. announce the engagement of their daughter, Mary Kay, to Bill Forrest Richey, son of Mr. and Mrs. Charles W. Wesbrook, 1618 Wychwood Drive, Abilene.

The wedding date has been set for November 24th. in the First Methodist Church of Snyder.

Miss Sharp is a graduate of Ramona High School, Riverside, Calif. and holds a B.S. from McMurry College, Abilene, where she was a member of T.I.P. social club, Wah Wahtaysee, S.E.A. and is now teaching in the Big Spring Independent School District.

Her fiance was graduated from Hamlin High School and holds a B. S. degree from McMurry College where he was a member of I.H.R. social club. He is now a coach for Big Spring School District.

Miss Sharp is the granddaughter of Mr. and Mrs. W. P. King Sr. of Snyder.

LVN's Plan To Attend Convention

The Licensed Vocational Nurses Association Division No. 50 held its regular monthly meeting in the dining room of Cogdell Memorial Hospital, at 7:30 Monday night.

A short business meeting was held at which time it was decided to have the regular monthly meetings on each third Monday night hereafter.

Final plans were made for the delegates to attend the 1967 18th Annual Convention of Licensed Vocational Nurses Of Texas, which will be held October 19-22 at the Shamrock Hilton Hotel in Houston. The theme of the convention will be "The Expanding Role Of The LVN, Challenging, Progressing, Improving."

Entertainment will be Style And Talent Show-Games. Tours will include the Medical Center, Methodist Hospital, Astrodome, Jones Hall, and the Museum Of Fine Arts. Those who will be attending the convention are as follows: Hazel White, Jane Taylor, Nola Fenter, Violet Carter, Verlyn Aycock, Marjorie Tyre, Maggie Barnes, Millie Tutor, and Nova James.

A delightful salad supper was served to the following members and guests: Ruth Hardin, Martha Floyd, Nova James, Bobbie Lockhart, Vernell Browning, Marie Carter, Lucille White, Nola Fenter, Dianne Pate, Millie Tutor, Dorothy Cox, Hazel White, Violet Carter, Verlyn Aycock, Jane Taylor, Myrtle Greene, Celelia Flournoy, Maggie Barnes, Ava Nell McKinney, Inez Brooks, Mrs. Clements, Miss Louase Stinson, R.N., and Mrs. Buela Richardson, R.N.

Berger's New Novel Disappoints

KILLIN GTIME. By Thomas Berger.

The title is the tipoff.

If the reader doesn't have time to kill, he shouldn't bother with this disappointing novel. It is a bore and that's a pity because Thomas Berger's three previous novels, while not constantly engrossing, did at least display a fine wit, especially in "Little Big Man."

There are flashes of that wit in "Killing Time," but they are rare and lack Berger's usual fire, and the book is 372 pages long.

It's based on a triple murder committed by a madman the dust jacket describes as "likable" — an upsetting prospect but then there is poetic license.

On Christmas Eve, Betty and Arthur Bayson arrive at her mother's home and find her mother, sister and a male lodger dead. All have been murdered and not too many pages later the slayer is revealed as Joe Detweiler, a "likable, courteous and sincere young taxidermist."

Enter the police, personified by a rather interesting detective named Tierney, and the hunt for the killer begins. After an unsuccessful start toward a quick solution, in which they try to hang the triple slaying on the husband of the dead woman, the police get down to the difficult business of trying to find the real killer around Page 50 or so and that's the rest of the book.

Except for the gratuitous ending.

With Detweiler jailed and the loose plot ends tied up, the author for some reason has Tierney knifed to death on the street by a madman. It wasn't necessary.

Hermleigh Methodist Observance

Members of the Woman's Society of Christian Service and the Wesleyan Service Guild of Hermleigh Methodist Church of Hermleigh will participate next week in one of the most important annual observances of Methodist women throughout the United States.

The "Call to Prayer and Self-Denial," initiated by Methodist women in 1887, as a week of prayer and self-denial, focuses on guided mission study, a much needed offering for special mission projects, and a deepened spiritual life. More than 1,600,000 women 36,000 Societies and Guilds in all 50 states will join in the observance.

The Call is sponsored by the Woman's Division of the Methodist Board of Missions. The Division, one of the four major units of the Board of Missions, is the national body through which all local Woman's Societies and Guilds function.

The theme of the 1967 Call to Prayer and Self-Denial is "Feed My Sheep," taken from John 21:17, emphasizing love and brotherhood through care for children and young women in the United States and leadership training for national women around the world. The two major events of the observance are the Program Meeting for interpretation of mission projects to which money from a special offering will be given, and the Quiet Day service of prayer, meditation, and a silent meal.

The program meeting for women of W.S.C.S. Hermleigh Church will be held Oct. 28 from 10 a.m. to 2 p.m. at Methodist Church. The Quiet Day service will be held at 10 a.m. Oct. 28.

Leaders of the two events will be Estelle Coston.

UNION NEWS

By MRS. J. B. ADAMS

Mr. and Mrs. Loyd Holley visited over the weekend with their son, Mr. and Mrs. Billy Holley and children at Hico., and spent Sunday night in Baird with Mr. and Mrs. Claud Holley.

Sunday visitors with Mrs. J. B. Adams were Mr. and Mrs. H. W. Adams and Mary Anne of McCamey, Mr. and Mrs. O. R. Adams of Rankin, and Mr. and Mrs. Robert Adams of Snyder.

Mr. and Mrs. Hollis Jones spent the weekend with his mother in Tuscola.

As a delicious topping for a casserole, remove the crusts from bread slices. Cut the bread into tiny cubes and saturate in melted butter. Sprinkle over top of casserole, before it goes into the oven, and dust with paprika.

Cricket, rugby and tennis are popular sports in the Cook Islands of the South Pacific. Tensions that build up in insular life – once vented in almost continual strife in the Cooks — find release in the hotly contested games.

Plainview H-D Has Craft Day

The Plainview Home Demonstration Club at Northeast community center Tuesday for an all-day craft meeting and salad luncheon.

Some of the crafts made were candle holders from plastic bottle, Kleneex corsages, picture de-cou page, ceramic decal plates crocheted rugs, antique flowers, and crocheted dish cloths.

Mrs. George Parks gave a demonstration on the making of corsages and hopsacking pillows. Mrs. W. E. McMillan demonstrated the antique flower dipping process.

Guests presents were Mmes. Geo. PParks, Lillian Huffstutler, Ester Dabbs, Ben Naehinger, and Bill Jordan. Members were Mmes. C. C. Moore, Joe Eicke, R. Hill, Oran Sturdivant, John Floyd, Jesse Koonsman, Velma Baze, Carl Williams, W. E. McMillan, K. G. Blalock, E. L. Vandiver, Gertrude Murphree and J. N. Eicke.

School Menu

MONDAY
Meat Sandwiches
Macaroni & Cheese
Cabbage & Apple Salad
Pork & Beans
Chocolate Pudding
Milk

TUESDAY
Chalupas w-Taco Sauce
Potato Salad
Lettuce Wedge w-Dressing
Orange Slices
Cornbread & Butter
Peanutbutter Cookies
Milk

WEDNESDAY
Fried Chicken & Gravy
Creamed Potatoes
English Peas
Hot Rolls & Butter
Fruit Jello w-Topping
Milk

THURSDAY
Veal Patties w-Gravy
Buttered Spinach
Whole Kernel Corn
Carrot Sticks
Cornbread & Butter
Ice Cream Bars
Milk

FRIDAY
Hamburgers on Buttered Buns
Pinto Beans
Pickles & Onion Slices
Lettuce & Tomatoes
Pink Apple Sauce or Raisins
Milk

Melton Sisters Host Py-Lo 4-H Club Meeting

The Py-Lo 4-H Club met recently at the Melton residence. Shirley Stirl called the meeting to order with the motto, pledge, and prayer. Wilma Stirl read the minutes of the last meeting.

The roll call was answered by each member with a meat dish they had prepared. The old business was discussed and Shirley Stirl and Rita Melton gave a report on the County-Wide Committee meeting held Oct. 7.

New business was discussed and a new member Gloria Martinez was welcomed. Exhibits were shown by Rita and Cynthia Melton. The joint meeting was discussed and plans made for the next meeting.

Rita and Susan Melton gave a demonstration on "Making The Most of Milk." They made milkshakes, using non fat dry milk, and discussed the amount of milk used by each family, and found dry milk cheaper than whole milk.

Refreshments of milkshakes, merry makers, Ritz crackers, cheese, and peanut butter were served to Shirley and Wilma Stirl, Judy and Amy Bollinger, Rita, Cynthia, Caroline, and Susan Melton, the leader, Mrs. Walter C. Stirl, the visitors, Patti and James Melton, and Mrs. A. M. Melon.

Rita Melton led recreation.

ED BLOCKER
Electrician
Appliance Repairman
Washer — Dryer
Refrigerator
Ranges — Dishwasher, Etc.
PHONE HI 3-7578
Snyder, Texas

Beauty Hilites
by Charles and Sue

Have you noticed how much more gently your hairdresser brushes your hair than perhaps you do? Professionally trained, they know that too frequent and vigorous brushing causes split or broken ends and contributes in many instances to serious scalp injuries and loss of hair. What may appear to be a chronic scalp disorder may only be a simple case of too frequent teasing or backcombing in your brushing. Brush-rollers drawn tightly may cause a condition. Discuss this with your professionally trained hairstylist. In his or her everyday exposure to so many conditions, he or she may even suggest a dermatologist.

Girls, we want to thank you for making CLASSIC COIFFURES THE MOST LUXURIOUS SALON in Snyder. Even though we're busy we still feature fast "in and out" appointments. Early and late appts. for the busy girl "FRIDAY." We still feature the latest magazines — FREE COFFEE — Relaxed atmosphere—Won't you make your next appt. with CLASSIC COIFFURE? Just phone HI 3-7123.

Discovered . . . A New You With A Fabulous —
Mini-Fall
13.99
And Work Magic With Our 100% Human-Hair
Wiglet
12.00
Styrofoam
Heads
1.50

(A) Discover how easy it is to have an exciting new look — Custom blended of Dynel Modacrylic to match your natural hair tone — It looks so real and you can wash it yourself — Blacks, browns, blondes and auburn.

(B) Such a tiny price to pay for so much glamour! Enjoy wearing all the exciting new coiffures made possible by adding a human hair Wiglet — Choose from a wide range of colors.

Anthony's
C R ANTHONY CO.

HIS MARK!

EX-COMMUNSTS WITH MARINES

Kit Carson In Rice Paddies

By JOHN T. WHEELER
ASSOCIATED PRESS WRITER

AN HOA, Vietman (AP) — Thuong Kinh sweated freely as he lay with his Viet Cong comrades in carefully hidden ambush just inside their hamlet.

The sound of a twig snapping in the darkness in front of their positions brought the guerrillas tauntly alert. Kinh sighted down his captured American M1 rifle and carefully took up the slack in the trigger.

Moments later the lead man in the American Marine patrol loomed against the starry sky. When the lead leatherneck was only 50 yards away, Kinh and his comrades fired, hitting several Marines. Kinh was sure he hit his man in the chest.

"I was very proud that my small unit shot so many Marines," he recalled later. "The Marines were forced to retreat with their dead and wounded, and we held the village. It was a very good ambush."

Months later Kinh was in the biggest fight of a long military career. Again it was a Communist ambush, and again the Marines were taking heavy casulties. But this time Kinh was serving with the Leathernecks as a member of the Kit Carson Scouts, an elite band of ex-Communists who fight for the Marines as part of a unique outfit named after the famous American frontiersman.

During the hours of vicious fighting, Kinh killed, by Marine count, 31 North Vietnamese regulars with bullets and grenades. He led four wounded Leathernecks through heavy fire to safety. The Marines called him a hero and recommended him for a high decoration. Generals knew his name. Some privates said they owed their lives to the 35-year-old, 110-pound Vietnamese with the "cold eyes of a hunter." His new comrades chipped in $50 to reward their scout who had served with them only two days.

In the months between the two ambushes, Kinh had turned his coat for the third time in a career that reads like a history of Vietnam in miniature.

His checkered military career began at 19 when he joined Ho Chi Minh's combat youth during the fight against the French.

After the French defeat, he became a rice farmer until the Viet Cong insurgency began in ernest. He joined a militia unit protecting his community which the government later turned into a strategic hamlet. Kinh and his fellow villagers came to consider it something of a concentration camp.

Few except Kinh minded when the Viet Cong overran Xuyen Hoa. The government had lied with promises of security. When the Communist push came in southern Quang Nam province, the government regulars had been withdrawn without a fight.

But Kinh, as the senior military man on the spot, was condemned to death by the Viet Cong in a show trial. As an alternative he was offered the chance to join the Viet Cong. He took it and after six months of heavy Communist propaganda was as hard core as any man in his unit. Promotions followed as he led successive and victorious operations against government troops. Finally he was a platoon commander.

But the once scrupulously honest Viet Cong began breaking promises and lying, Kinh said. Later they forced his family to live in near starvation and to do forced labor without pay.

Kinh was ordered to work under North Vietnamese military and political cadre. He watched as his comrades were beaten for ideological slips. The northerners demanded too much, Kinh said, and tried to make him feel stupid and unworthy.

"I realized that even if the Communists won the war, we southerners would get nothing, that life would be very hard for my wife and three children. So I became a chieu hoi (defector)."

Kinh's wife secretly arranged with the government district chief for Kinh to give up. He tried to lead his entire platoon in, but all turned back at the last minute. Communist political cadres repeatedly had told them that "The Mad Dog." As Marines are called, would kill them without mercy if they ever surrendered.

Kinh next went to a government prison camp where propagandists with a new line spent three months "re-educating" him and other ex-Communists.

But when he looked into he future from behind the barbed wire, Kinh said he was deeply troubled. The government had broken its promise to treat and pay his family as refugees. Others in the camp told of government units killing ex-Viet Cong in heir ranks because they feared betrayal.

Then Kinh was approached by the U. S. Marines in a series of interviews that led to an offer to become a scout in the Marine Kit Carson unit. Kinh jumped at the chance.

It meant 5,000 piasters a month—about $42—and a chance for revenge, he said.

But the choice also raised problems. Despite government promises to the contrary, Kinh knew that the Viet Cong could easily carry out reprisals against his family. Marine intelligence officers agree. And because the Marines insisted he work in the region of his former operations, it meant leading the Leathernecks in operations not only against former comrades but also against a brother who commands a Viet Cong platoon of his own.

The underlying motives of ex-Communists who gladly go out with Marines and hunt their former comrades is hazy at best for the Western mind, some Marines say. Lt. Edward F. McCourt of Bullhead City, Ariz., ran a school for Kit Carsons. He said his approach was a little like policemen working with juvenile delinquents who come from bad neighborhoods and basically want attention, respect and dignity.

The Kit Carsons are given few promises by the Marines, but each one is scrupulously kept. Rewards are paid for finding booby traps, weapons and killing Viet Cong.

In all the Marines have 73 former Viet Cong and one North Vietnamese regular on their payroll as scouts. The program is being widely imitated by U.S. Army units. The scouts normally work with or ahead of the lead elements of Marine patrols and operations, the most dangerous possible spots in jungle warfare. Four Kit Carsons have been killed and five wounded in the past nine months. None has defected. Three-including Kinh, have been recommended for medals.

Cpl. L. T. Figueroa of New York City said there was "a queasy feeling among some of the guys when Kinh first joined up with us. We didn't much like working with guys who had been shooting at Marines. But after Union Two (the operations during which Kinh got his 31 kills) every one was more than convinced that he was okay."

Not all the Kit Carsons have earned such respect, and some Marine infantrymen frankly are worried that some of the scouts may lead them into a trap one day.

Although Kinh says he has no regrets about turning his coat again, he is less than complimentary when comparing the Marines to the Viet Cong as individual fighters.

"The Marines are very brave, very eager, but they still do not understand the tactics of the Viet Cong and fall into traps. If they did not have artillery and air power, the Viet Cong and North Vietnamese would detory them the way we destoyed the Frenchmen."

Junior Editors Quiz on COCONUTS

QUESTION: *Are coconuts used for anything other than food?*

* * *

ANSWER: It makes sense to talk about coconuts in very large numbers because, while one coconut gives tasty meat and a refreshing drink, large numbers of them are used in an important tropical industry: the making of copra or the dried meat of the coconut. The nuts are gathered as they hang in the treetops (upper left), then split and spread in the sun to dry. Expert workers, using knives fastened to benches, cut out the meats, which are then bagged for export. Later, coconut oil will be extracted from the meats. A gallon of this oil may be made from 30 coconuts; it is used in manufacturing soap, candles and other products. Coconut trees are a source of other valuable raw materials, including wood, fibers for rope and leaves for thatched baskets and hats.

10-21

* * *

(Judy McCollum of Kansas City, Mo., wins this week's grand prize of a 15-volume set of Compton's Pictured Encyclopedia for this question. Mail yours on a postcard to Junior Editors in care of this newspaper.)

CROSSWORD PUZZLE

ACROSS
1. Systems of signals
6. Chaplet
12. Music drama
13. Jai alai
14. Cover the inside again
16. Wall decoration
17. Land measure
18. Darkness
20. Past
22. Peltry
23. Golf instructor
26. Onset
28. Slice of bacon
30. Warmer
32. Furlough
33. Prior to
34. Fabrication
36. Mum
37. Cottonwood tree
39. Branch
41. Gum resin
44. Muse of astronomy
46. Gift
48. Rims
49. Fruit
50. Loam deposit

DOWN
1. Indian of Jalisco
2. Switchboard girl
3. Representative
4. Bib. character
5. Vocalized
6. News service
7. Living in the woods
8. Astringent
9. Buzzing beetle
10. Gr. letter
11. .... de mer
15. Sprite
19. Possessive adjective
21. Fragment of food
23. Finger bone
24. Daydreams
25. Galena
26. That girl
27. Impressive
29. Ocean
31. Narrow inlet
35. Flightless bird
37. So be it
38. Russ. river
40. Bulk
41. W.W. II theater
42. Malay gibbon
43. Bombast
45. Commotion
47. Tellurium symbol

SOLUTION OF YESTERDAY'S PUZZLE

R	A	P	I	N	E		G	U	I	L	T
A	W	A	K	E	N		A	P	N	E	A
S	A	T	E	E	N		M	A	T	E	R
E	Y	E		D	U	B		S	E	W	
			F	L	I	E	R		G	A	B
A	G	R	E	E		G	E	N	E	R	A
P	R	I	E	S	T		H	A	R	D	Y
T	I	P		S	A	L	E	P			
	M	O	A		B	O	A		O	F	F
B	A	S	T	E		G	R	A	V	E	L
A	C	T	O	R		E	S	T	A	T	E
D	E	E	M	S		S	E	A	L	E	D

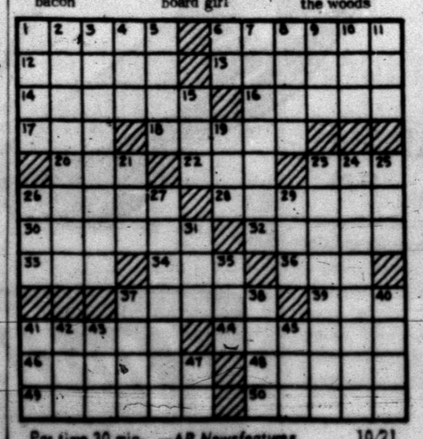

Par time 30 min. — AP Newsfeatures 10/21

MARY WORTH

KERRY DRAKE

NANCY

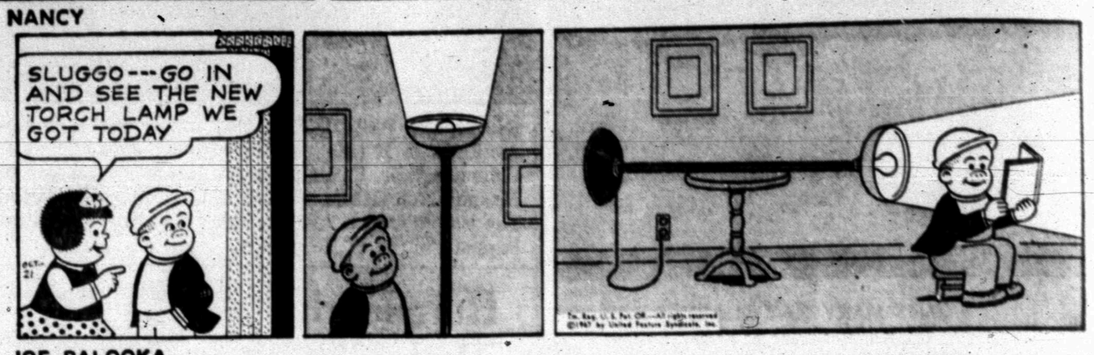

JOE PALOOKA

DEBBIE DEERE

REX MORGAN

WAYOUT

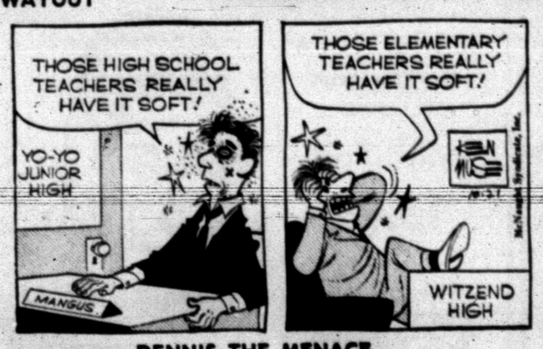

DENNIS THE MENACE

GRANDMA

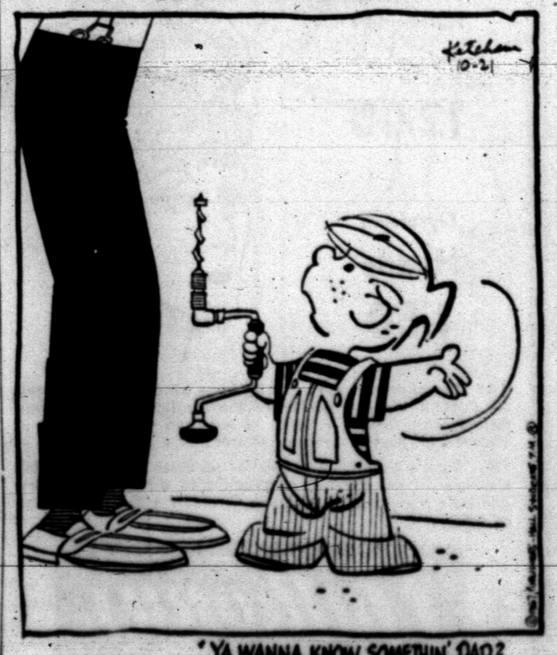

"YA WANNA KNOW SOMETHIN', DAD? STUCCO'S HARDER'N WOOD!"

TURNING YOURSELF ON

Let's Remember

(EDITOR'S NOTE—The Snyder Daily News is sponsoring a Dale Carnegie Course as a means of retaining and developing leaders in the community. This article is one in a series written by Warren Quinlan, director of the Dale Carnegie Training Programs in West Texas.)

A reader asked us why the simplest facts and basic truths of human relations are the most difficult to grasp and apply. "Why," he inquired, "do I continually find fault and criticize, when I know that I can't influence and antagonize anyone at the SAME time? The habit seems to have me blocked, and I can't get loose."

Criticism, like evil, is nearly always an absence of love. To all of us it is a dangerous spark in the magazine of pride and the explosion can take place without warning in the form of a lost friendship, social suicide, and an uncomfortable feeling between ourselves and people we don't want to antagonize.

Shortly after the second world war on an over-loaded passenger train in the early morning hours, a tired father tried again and again to quiet his infant son from crying and screaming. Most of the passengers were tolerant and patient for a while, because they knew the father was trying his best. One man complained to the conductor that he couldn't sleep, and later yelled in an angry voice, "If you can't keep your kid quiet, why, then—give him to his mother!" After a loud silence, the father replied, "I wish I could, mister, but I can't. His mother is in the car behind us in a coffin. She died last week."

The passenger realized his mistake. He thought of something to say, left his chair, and finally fumbled, "I'm sorry, mister, I just didn't know. . . I just didn't know."

If we've played the role of the passenger and "didn't know" by pouncing the circumstances and errors of others, we need to gain and then apply insight about criticism and its dangerous effects.

Three proven facts are important to know. First, to accuse others for our feelings and reactions is a sign that our education hasn't started. Second, to accuse ourselves shows our education is underway. Third to accuse NEITHER ourselves or others shows our education is complete.

Wise Seminole Indians learned never to "criticize my neighbor until I have walked in his moccasins." We become more worthwhile when we know how to fight with and motivate ourself. Each of us will enjoy lasting rewards when we know how to influence more and antagonize less. . . Let's remember that every time we point our index finger at someone else, there are four fingers pointing at ourself.

READING BREAK — Raye Herring, right, of Snyder, and a student at Howard County Junior College, and Patty Cooper of Tyler Junior College take a reading break during the Texas Junior College Press Association meeting at Texas A&M University. Miss Cooper is the TJCPA secretary. There were 201 delegates from 26 Texas colleges. Miss Herring is the daughter of Mr. and Mrs. M. P. Herring Jr., 3107 Forty-first Street. She is the business manager of "El Nido" at HCJC.

Dallas Officers Get Guideline Cards

DALLAS (AP) —Dist. Atty. Henry Wade has distributed Supreme Court guideline cards to hundreds of law enforcement officers in Dallas County.

The billfold-sized cards explain that an arrested person must be told he has the right to an attorney before questioning and can remain silent or end the interview at any time. He can be questioned if not under arrest.

Green Bay Packer linebackers average 241.2 pounds.

Public Notice

THE STATE OF TEXAS—
TO: MORRIS PICKUS, Defendant in the hereinafter styled and numbered cause:

"You are hereby commanded to appear before the District Court of Scurry County, Texas, to be held at the Court House of said County in the City of Snyder, Scurry County, Texas, at or before 10:00 o'clock a.m. of the 1st Monday after the expiration of forty - two (42) days from the date of issuance hereof, that is to say, on or before Monday the 4th day of December, 1967, and answer the petition of Blue Danube Oil Company, Inc., Plaintiff, in cause No. assigned BLUE DANUBE OIL COMPANY, INC., VS. MORRIS PICKUS, in which the said Blue Danube Oil Company, Inc., is Plaintiff, and Morris Pickus is Defendant, which petition was filed in said Court on the 9th day of May, 1967, and the nature of which said suit is as follows: A suit for debt and to establish and foreclose an equitable lien thereto against the interest of said Defendant in and to that certain oil, gas and mineral lease executed by and between the Alliance Trust Company, Limited, as Lessor and J. Gordon Bristow, as Lessee, covering the East one-half (E-½) of the Northeast one-fourth (NE-¼) of Section 16, Block 97, H&TC RR Co. Surveys in Scurry County, Texas, known to a depth of 3500 feet from the surface of said lands, together with a like interest in the personal property used or obtained in connection therewith. If this citation is not served within ninety (90) days after date of its issuance, it shall be returned unserved.

Witness Zada Drum Chapman, Clerk of the District Court of Scurry County, Texas.

Given under my hand and seal of said Court, at office in the City of Snyder, this 20th day of October, 1967.

Zada Drum Chapman, Clerk of the District Court of Scurry County, Texas
(s) By: Alta Baveusetti, Deputy

SEAL

Dedication Plans Told

Jaycee Bob Wallington told fellow club members of preparations for the dedication of the Scurry County War Memorial during a regular luncheon meeting, held at noon Friday in Sallie's Cafeteria.

Don Jeffcoat, chairman, gave a report on the Jaycee bowling tournament that was to be held Saturday at Snyder Lanes.

Dean Floyd, Herb Reed and Dave Harlin reported on the program they will present at the Fall board meeting to be held in Amarillo.

Bill Dryden gave the opening prayer, and Jeffcoat led in the Pledge of Allegiance. Bob Harlin led Jaycees in their Creed.

The meeting was presided over by President Dave Harlin.

Sigmund Somer's Michigan Derby winner, Air Rights, was a $14,000 yearling purchase in 1965.

Rare Cranes Are Arriving

PORT ARANSAS, Tex. (AP) — The first three whooping cranes have arrived at their winter nesting grounds in the Aransas National Wildlife Refuge here.

The announcement came Friday in Washington from the Bureau of Sport Fisheries and Wildlife.

A bureau official said the three whoopers "sneaked through. No one saw them until they got there."

The refuge was hit by Hurricane Beulah last month, but the whoopers' winter haven was not hazmed to a great extent.

The bureau said three other rare whoopers were seen Thursday at the Medicine Lake National Wildlife Refuge in Montana.

The two sightings bring this year's total to four adults and two young whoopers. Forty-three cranes left Aransas for Canada last spring.

Traffic Deaths Up

BEAUMONT (AP) —Beaumont recorded 4,671 traffic accidents during 1966, an increase of 388 over 1965.

FAST DELIVERY SERVICE

● Just lift your telephone, tell us what you need in drugs, health aids or sickroom supplies, and we'll make the delivery promptly.

SNYDER DRUGS
Big Spring Hwy. HI 3-9333

It's Our
First Anniversary
To Show Our Appreciation For
Your Patronage The Past Year
We Are Giving You A Present—

WASH TWO LOADS
GET ONE ..... FREE!

MONDAY, OCTOBER 23rd
Chester & Opal Eades
SPEED QUEEN
AUTOMATIC LAUNDRY
1505 26th St. HI 3-9191

Time To Control Peach Tree Borer

The peach tree borer is the most important insect enemy of the peach according to County Agent Billy Roach. Borers feed on the cambium and inner bark of the trunk of the peach tree from 2 to 3 inches below the surface of the soil to ten inches above.

The agent said that, when peach trees are infested with peach tree borers, masses of gum exude from around the base of the trunk of the tree with bits of brownish grass or sawdust, mixed with the gum. This insect in many cases causes the death of the tree.

The females lay eggs during July, August, and September; and a female may lay as many as 800 eggs. After the eggs hatch, the borers work their way into the bark, and this is where they spend the winter.

Control can be obtained from Oct. 20 to Nov. 15 or before the soil temperature drops below 55 degrees Farenheit by placing paradichlorobenzene (PDB) crystals in a band around the trunk of the tree.

All leaf material and grass should be cleaned out and the soil loosened in an area one foot from the tree trunk. The PDB crystals are then placed in a narrow circular band or shallow trench about two inches from the trunk of the tree. This band is then covered with soil free of leaf or grass trash, and the soil is mounded around the trunk so as to form a cone-shaped pile about six inches high around the base of the tree. Avoid pushing any of the PDB crystals against the tree since crystals in contact with the tree will cause injury. Compact the soil with the back of the shovel. The mound of soil should be removed in the early spring.

The amount of PDB crystals to be applied will vary with the age of the tree. For trees two to three year old, use ½ ounce of crystals, four to five year old trees ¾ ounce, and mature trees one ounce.

Roach said that information concerning control of the peach tree borer and other insects that attack peach and other fruit trees is in the "Texas Guide for Controlling Insects and Diseases on Fruits and Nuts," which can be obtained at his office.

ATTENTION LEGIONAIRES!
Send Your $6.00 American Legion Dues To Your Adjutant
LOWELL PRINCE
Box 1251 Snyder, Texas

How To Get A New Car Without Trying?

See an authorized dealer, choose your new car, notify your Insurance man and visit our bank for the financing. New car loans are made promptly. Our bank rates will fit your budget. Start now!

50 FREE PERSONALIZED CHECKS WITH EACH NEW ACCOUNT!

SNYDER NATIONAL BANK
YOUR BANK OF FRIENDLY SERVICE
"Member Federal Deposit Insurance Corporation"

EVERY MEMBER PRESENT IN A
BIBLE CLASS
By SUNDAY, OCTOBER 22, 1967
IS THE GOAL OF
EAST SIDE CHURCH OF CHRIST
BIBLE CLASSES BEGIN AT 9:30 A.M.
GUEST TEACHERS INCLUDE:

GLEN PACE
SEARCY, ARKANSAS

WILSON McMENNAMY
FT. WORTH, TEXAS

DONALD RAY SCOTT
DALLAS, TEXAS

MIKE HUBBARD
LUBBOCK, TEXAS
(For Teenagers & College Students)

SERMON By GLEN PACE
SONG DIRECTOR – WAYNE HINDS – Lubbock, Texas
FELLOWSHIP LUNCHEON AT THE BARN – TOWLE PARK – 12 NOON

MUSICAL CONCERT
Sunday 2 P.M.
East Side Church Building
By
A Cappella Chorus
Of
Lubbock Christian College

Bengals Blast Chiefs 33-14

Class will tell!

Snyder's Tigers spotted the Lake View Chiefs an early touchdown, then struck for two each in the first two frames and added another one in the fourth quarter after the Chiefs rallied in the third quarter to score a hard-earned 33-14 decision here Friday night. The win left the Tigers with a perfect 3-0 record in the District 3-AAA football race and in second place behind Dunbar. The Lubbock school is out front with a 4-0 mark after disposing of favored Brownfield 17-10 Friday night.

The Chief - Tiger clash featured crisp blocking, bone - crushing tackling and spectacular plays as several boys from both teams limped to the sidelines to nurse injuries during the affray.

In bringing their season record to 3-3, the Bengals won over a rugged foe that went down to defeat reluctantly. The Chiefs wanted to win as much as the Tigers and lost only after a hard struggle.

Lake View's Ralph Key recovered a fumble on the second offensive play of the game and the Chiefs drove 26 yards in seven plays for the first touchdown. Halfback Corky Smith did most of the damage, and quarterback Tom Park crashed over from the one to cap the drive. Guard Reggie Williams kicked point and Tiger fans began to wonder about the final outcome.

Then the Tigers served notice they had also come to play by taking the ensuing kickoff and driving 61 yards in nine plays for a touchdown. Fullback Raymond Rios scored it. He went wide right and ran over at least two defenders enroute to a 12-yard run. Frankie Grimmett's extra point kick knotted the count at 7-7.

The entire Snyder offensive line fired out well on this drive, rocking the heavier Chiefs back on their heels. Big play in the drive was a 21-yard rollout to the left by quarterback Steve Holder, although Rios accounted for most of the yardage on short bursts through the line.

Following an exchange of punts, the Bengals drove - 48 yards to go ahead, and they required just three plays. Halfback Efrain Cervantez got the ball to rolling with a six-yard ramble around left end to the 42, then Rios added three up the middle to the 39. On third and one from that point, Rios shot through left guard behind good blocking and appeared to be trapped at about the 20 as a pack of defenders closed in. But the 171-pound junior fought his way clear and kept digging until he crossed the goal. Corky Smith and Key blocked the extra point kick, but the Bengals were ahead 13-7.

Terry Ford, the Chiefs's fine senior tailback, had everyone in the stands on his feet on the kickoff return. He fielded the ball at the three, cut to the west sidelines and raced 97 yards to the goal, but a clipping penalty nullified the touchdown and put the Chiefs back on their 13.

The Chiefs couldn't move and Snyder launched a drive from the enemy 45 that culiminated early in the second quarter with its third touchdown.

Rios started the march with a two-yard plunge, and Holder added six to set up a third and - two situation at the 37. Then Rios sliced over right tackle and fought his way to the 11 for a first and 10. He then cracked left guard for three more to the eight. Following an incompleted pass in the end zone, Holder took the snapback and headed left. He fired to Cervantez in the northwest corner of the end zone and the scrappy little back made the catch as he was falling to the turf. Grimmett's kick missed, leaving the score at 19-7.

Following an exchange of punts, the Bengals struck quickly from their 47. Cervantez cracked the barricades behind crisp blocking on a counter play and shot into the secondary at full speed behind a surprised safetyman. The race was on for the last 35 yards and the little halfback won it hands down as the Tigers soared ahead 25-7. Grimmett then kicked perfectly for a 26-7 margin.

With reserve quarterback Johnny McAden engineering the drive, the Chiefs put on a great drive, moving from their 27 to the Tiger 11, but they were stopped by the clock.

The junior quarterback lofted a long aerial to end Roddy Bruce who made the reception near the west sidelines at the Snyder 40. Safety Mitch Rambin made a touchdown - saving tackle at the 27. Ford then charged to the 11 on a quick draw play. McAden then spiraled a floater to Jimmy Don Williams slanting towards the southeast corner of the end zone, but the ball fell off his fingertips.

Mike Flynn then speared another aerial into the end zone, but he came down out of bounds as the gun sounded.

Lake View stacked its defenses in the third quarter, and the Tigers couldn't move overland. Late in the period, the Chiefs crossed midfield with the aid of two penalties, then Park fired a 37-yard strike to end Freddie Munoz at the four. Park carried it across in two trys, going up the middle for the last yard. Williams' kick was true and the visitors were within striking distance again, 14-26.

With the chips down again, the Bengals covered 63 yards in eight plays for their final tally. Rios scored it early in the last quarter with a 5-yard burst up the middle behind good blocking. The offensive line, led by Jerry Rains, simply charged into the end zone, pushing the Chief defenders ahead of them. Grimmett's kick was good.

Three key passes set up the final tally. Holder hit Grimmett with a 10-yarder at the 50. After a loss to the 47, McGinnis fired another strike to Grimmett. The big senior end pulled it in at the Chief 37 and galloped to the 16. After a run failed to gain, Holder lofted a short delayed pass to Cervantez slanting towards the east sidelines. He caught it at the 10 and plowed for five more to the five.

The Tigers received good field position prior to their third touchdown, in the second quarter, when Grimmett went high to pull down a pass from McGinnis. He was off balance when he made the catch and stumbled to the turf at the 50. The play covered 23 yards.

As usual, the Bengal line turned in a sterling performance, led by Drake Snyder, Tim Mebane and Bobby Clayton. The offensive blocking especially was impressive and so was the overall team effort.

Rios was the leading ground gainer, notching 176 yards on 31 carries. Cervantez contibuted 56 yards on six runs, and Holder accounted for 30 paces on eight thrusts. McGinnis completed 3 of 6 passes for 68 yards, and Holder also connected on 3 of 6 for 27.

Park, the Lake View quarterback, handled the ball smoothly. He did a great job of faking and passed with accuracy. End Lonnie Trowbridge was outstanding on defense for the visitors.

Next week, the Tigers invade Littlefield. Brownfield and Sweetwater also stand in the way of a title showdown with Dunbar.

★ ★ ★

THE YARDSTICK

Snyder		Lake View
18	First Downs	14
264	Yards Rushing	113
94	Yards Passing	135
6 of 12	Completions	6 of 27
1	Intercepted By	0
6 for 42	Punts, Avg.	7 for 33.7
5 for 48	Penalties	5 for 66
1	Fumbles Lost	0

SET FOR A BLOW — David McGinnis (11) of the Snyder Tigers takes the measure of a Lake View blocker, Rodney Cason (79), as the Bengals stop the Chiefs again in Friday night's battle. Bobby Clayton (70) is coming up to give McGinnis a hand.

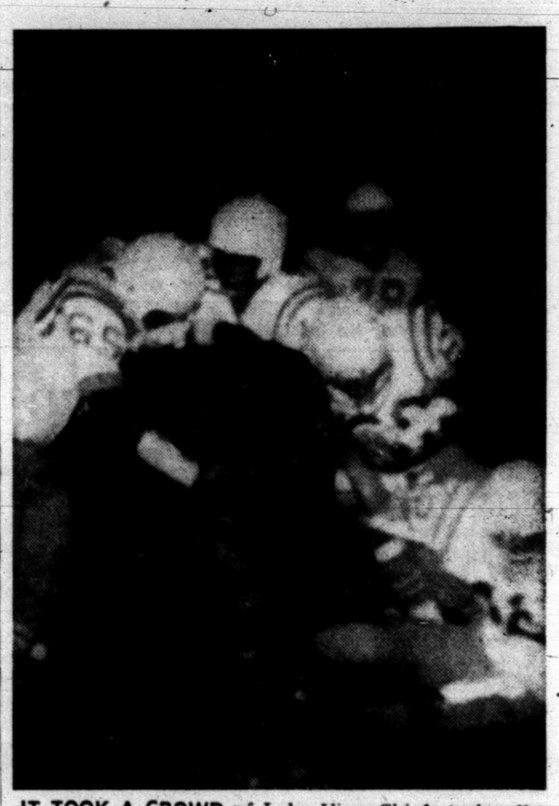

IT TOOK A CROWD of Lake View Chiefs to handle Tiger Fullback Raymond Rios. Here, four are shown trying desperately to bring down Rios who scored three touchdowns in the 33-14 Snyder victory.

SPORTS

Strong Bronte Rips Birds 38-0

HERMLEIGH — Tailback Doug McCutcheon scored four touchdowns here Friday night to lead Bronte past Hermleigh 38-0 in a District 4-B football clash.

The strong Bronte eleven used the end sweep to good advantage in protecting its perfect record.

McCutcheon scored on end sweeps of 13, 22 and 18 yards in the second, third and fourth quarters respectively. In addition, he blasted over left tackle from one yard out for another tally in the third quarter.

Bronte posted its first touchdown on a two-yard sweep by quarterback David Glenn in the first quarter.

McCutchen also ran over for two bonus points following the first tally. Glenn passed to Davis Corley for the points following the third TD, and he ran over for the extra points following McCutcheon's last ramble.

Charles Masterson also collected two points on a run following McCutcheon's last ramble.

Charles Masterson also collected two points on a run following McCutcheon's short plunge in the third quarter. The bid for points after the second TD failed.

Cardinal Coach W. C. Hodges said his boys "played their hearts out. I was proud of them. Bronte has the best team I've ever seen."

Hermleigh netted 203 yards on offenses, and quarterback Tom Chorn almost broke loose three times, but each time he was nailed by the safety.

Stout defensive play inside the 20 thwarted the Red Birds.

Hermleigh will tangle with Central Catholic during its homecoming next Saturday in McMurry Stadium in Abilene. Kickoff is set for 7:30 p.m.

THE YARDSTICK

Hermleigh		Bronte
8	First Downs	19
203	Yards Rushing	292
0	Yards Passing	66
0 of 4	Completions	4 of 10
0	Interceptions	3
5 for 30	Punts, Avg.	4 for 23
2 for 30	Penalties	7 for 75
1	Fumbles Lost	1

Yaz Says New Contract Is Like Dream

BOSTON, (AP) — Carl Yastremski, baseball's newest superstar, says his 1968 contract for an estimated $100,000 is a dream come true.

"This is the kind of figure I always dreamed about as a boy," the slugging outfielder who led the Boston Red Sox to the American League pennant said at the signing ceremonies Friday.

The Red Sox, in keeping with club policy, did not make any formal disclosure of the figure. But General Manager Dick O'Connell said the contract "makes Carl one af the best paid players in Red Sox history." And most guesses were that his estimated $45,000 salary for 1967 was upped to the $100,000 bracket for the new one-year pact.

Owner Tom Yawkey was beaming with pleasure as he joked with Yastrzemski and talked to writers at the signing ceremonies.

"There is no measuring what Carl meant to us and to New England baseball this year," Yawkey said. ". . .Carl did things for us this year that other players could not do."

Some of the things Yastrzemski did included winning the Triple Crown by leading the league in batting at .326 and runs batted in with 121 and lying Minnesota's Harmon Killebrew in homers with 44. He also played spectacularly in left field all season, making numerous brilliant catches and throwing runners out at the plate in several key situations.

Person, Goldman Not In Finals

PINEHURST, N. C. (AP) — Defending champion Curtis Person and his repeated challenger missing in today's final of the North and South Seniors Golf Tournament.

Person and Goldman have exchanged the championship the past several years. Goldman won in 1965.

Both men lost in Friday's semifinals, setting up today's match between Dr. John Mercer of Sarasota, Fla., a physician, and Bob Cochrane of St. Louis.

Best kickoff return artist among the major college players in 1966 was Mississippi State's Marcus Rhoden. He took 26 kickoffs for 574 yards, beating out John Ginter of Indiana by 40 yard.

Jack Nicklaus shot a final round 65 in the 1967 U. S. Open he had 29 putts. He had eight one-putt greens the final day.

Snider Loses Tiff With Joe Kuharich

PHILADELPHIA (AP) — A rift between Ed Snider and General Manager-Coach Joe Kuharich apparently is one of the reasons which provoked owner Jerry Wolman to fire Snider Thursday as operating head of the National Football League's Philadelphia Eagles.

The bitterness between Kuharich and Snider broke out during a news conference Friday night after Snider, Wolman and co-owner Earl Foreman met for 45 minutes and failed to resolve their dispute over Snider's dismissal.

Kuharich started the exchange when he needled Snider during the questioning. "I'm enjoying this," said the coach from his position behind newsmen.

The grim looking Snider snapped, "Maybe next time it will be your party Joe."

The repartee started when Foreman, executive vice president and secretary as well as a 48 per cent stockholder in the Eagles, disclosed that Snider had a 15-year contract with the club. Asked when it was dated, Foreman said he believed it was 1965.

Kuharich interrupted to say it was 1964, "the same year I got mine." Kuharich is in the fourth year of a 15-year contract.

Neither the 34-year-old Snider, nor Foreman, a Washington attorney, would say what caused the rift that prompted Wolman to fire his executive vice president and secretary. Wolman, who holds 52 per cent of the stock, also wasn't talking. They said they agreed not to discuss the matter with newsmen either on or off the record.

Clark In Fastest Practice Spin

MEXICO CITY (AP) — Jim Clark of Scotland turned in the fastest practice spin Friday for Sunday's Grand Prix of Mexico that will determine the 1967 worlds auto driving championship.

Clark toured the 3.1 mile course in 1:49.97 for an average of 102.526 miles per hour. Clark turned his fastest lap late in the evening after his mechanics had made adjustments on his Ford-designed engine.

Dennis Hulme of New Zealand, the leading contender for the world title, had the second fastest lap time of 1:49.79 in a Brabham. Dan Gurney of Costa Mesa, Calif., was the third fastest at 1:50.53 in his All-America Eagle.

Former U. S. Open champions Jack Fleck, Tommy Bolt and Gene Littler failed to qualify for the last 36 holes of the recent championship. Fleck and Bolt missed by one shot with 149s. Littler missed by three with 151.

Kennedy Is Making Plans For Oakland

MESA, Ariz. (AP) — Now the hopefuls at the Oakland Athletics' winter instructional camp know why Bob Kennedy has been so interested in their progress.

The onetime head coach of the Chicago Cubs will be their manager if they make it to the major leagues when the Athletics move to Oakland next season.

Owner Charles Finley announced in Chicago Friday that he had signed Kennedy to a two-year contract, as the veteran watched the rookies work out near here.

Kennedy, a coach for the Atlanta Braves last season, was signed two weeks ago, but Finley held up the announcement until the American League had approved shifting the franchise from Kansas City.

Kennedy replaces Luke Appling who took over temporarily after Finley fired Alvin Dark following a rhubarb last August.

Watching the rookies work out, Kennedy called the Athletics "a promising club . . . with lots of young talent just waiting to grow into the job . . ."

In his 16-year major-league playing career Kennedy played for the Chicago White Sox, Cleveland, Baltimore, Detroit and the Dodgers. He had a lifetime batting average of .255 as a first baseman, third baseman and outfielder.

After managing Salt Lake City in the Pacific Coast League in 1962, Kennedy piloted the Chicago Cubs to seventh place in the National League in 1963 and eighth in 1964.

He managed Albuquerque in 1965 before joining the Braves as a coach last season.

Porker Frosh Win

FAYETTEVILLE, Ark. (AP) — Bill Montgomery passed for two touchdowns and Dick Fuller ran for one Friday as the Arkansas freshmen beat the Oklahoma State freshmen 21-13.

Montgomery's touchdown shots were for 14 yards to David Carter and seven yards to John Rees.

Tarleton State Is Beaten In Arkansas

RUSSELLVILLE, Ark. (AP) — J. C. McMahan passed for three touchdowns but couldn't offset the 271 yards rushing rolled up by Danny Woodard and Leon Anderson as Arkansas Tech beat Tarleton State of Texas 27-21 Friday night.

McMahan threw 11 yards to Tom Barbanouskas, 7 to Dale Brock and 48 to Brock for the Tarleton touchdowns.

Anderson passed 18 yards for a touchdown to Don Thorne, scored one himself with a yard plunge and Woodard ran for two touchdowns in putting Arkansas Tech over.

Giants Counting On Law Of Averages, Tarkenton

BY THE ASSOCIATED PRESS

The New York Giants will have high hopes, the law of averages and Fran Tarkenton in their lin-up for Sunday's National Football League clash with Green Bay.

The Packers figure to have too much of everything else. But they'll be stepping carefully when they make their first visit to New York since 1962.

While the Giants' fortunes have soared this year with scrambling quarterback Tarkenton directing a potent offense, the Packers have found the road to another NFL title strewn with obstacles.

Green Bay, however, has beaten the Giants 11 times in a row in regular-season, exhibition and championship playoff competition. The Giants are overdue to break the spell, but the Packers are solid favorites to keep it intact.

Elsewhere Sunday, the Baltimore Colts put their five-game unbeaten string on the line at Minnesota, where the Packers stumbled a week ago; Chicago visits Cleveland; Philadelphia is at St. Louis, Washington at Los Angeles, Dallas at Pittsburgh, New Orleans at San Francisco and Atlanta at Detroit.

In the American Football League, it'll be New York at Miami, Oakland at Boston, San Diego at Denver and Houston at Kansas City.

The Packers, 3-1-1 after last Sunday's 10-7 loss to the Vikings, hope to have quarterback Bart Starr, plagued by injuries thus far, available for the first time in three weeks. If the all-NFL signal-caller can't play, capable Zeke Bratkowski again will try to get a sputtering offense into high gear.

Green Bay's veteran defensive unit is as tough as ever, however, and Tarkenton, whose passing and running have led the Giants to three victories in five decisions, might wind up scrambling for cover. The possible return of place-kicker Pete Gogolak could give the Giants an added offensive weapon.

With Johnny Unitas in top form, the Colts are heavy favorites to whip Minnesota for the sixth time in successinon and remain the league's only unbeaten entry. Unitas needs just eight completions to wipe out Y. A. Tittle's all-time mark of 2,118.

The Browns' Leroy Kelly and Chicago's Gale Sayers, the top two ground-gainers in the league, hook up in a duel at Cleveland, with the home club rated a one-touchdown pick over the defense-minded Bears.

Kicker Jim Bakken, St. Louis' prolific point-producer, could make the difference for the Cardinals against Philadelphia. Both clubs come off tough losses, the Eagles having bowed to San Francisco by one point, the Cards to Cleveland by four.

The Redskins will pin their upset hopes on the passing of Sonny Jurgenson to Charley Taylor, the league's top receiver. The Rams also have a dangerous aerial team in quarterback Roman Gabriel and end Jack Snow, who clicked for 53 and 80-yard TD strikes in last week's tie with the Colts.

Dallas will miss injured quarterback Don Meredith against the rugged Steelers, but back-up man Craig Morton came through for the Cowboys against New Orleans last week. Rookie quarterback Kent Nix, who sparkled in last Sunday's 27-24 loss to New York, tries to snap the Steelers out of a four-game slide.

The winless Saints face an uphill march against San Francisco's balanced attack, which shaded Philadelphia last week as Ken Willard and Gary Lewis combined for 142 rushing yards and John Brodie passed for another 216.

Mel Farr and Nick Eddy, Detroit's prize rookie backs, have been shelved by injuries and the Lions can expect trouble from an improving Atlanta club that tied Washington lash week.

Fairly Has Fairway Lead

PALM SPRINGS, Calif. AP) —Ron Fairly of the Los Angeles Dodgers headed into today's final round of the Baseball Celebrity Golf Tournament at the Canyon Country Club with the low total among the diamond stars—222 for 54 holes.

Fairly scored a 72 Friday and passed up two-day leader Sammy Ellis, pitcher for the Cincinnati Reds.

Ellis and San Francisco Giant Jim Davenport are tied for second with three-round totals of 224. Ellis had a 76 for the day, Davenport a 74.

The lowest 'round of the day was shot by Boston's Ken Harrelson—a 69 for a three-day total of 226. Dodgers Bob Bailey and Willie Davis are right behind with scores of 228 and 230, respectively.

Four Added To TCU Hall Of Fame

FORT WORTH, Tex. (AP) — Texas Christian University's Hall of Fame received four favorite sons Friday night.

Inducted were Dutch Meyer and Davey O'Brien, who combined to bring Texas Christian the national football championship in 1938; Pete Wright, football star and later athletic director, and Fuzz Baldwin, football and baseball star in 1907-09.

Meyer was player, coach and athletic director at TCU, O'Brien was the star quarterback and All-America of the 1938 Horned Frogs.

BOWLING

TWIN PIN LEAGUE

TEAM STANDINGS: Roe's Furniture & Appliance, 14-6; No. 8, 13-7; No. 6, 12-8; Club Develle, 10-10; Bobbie's Chat & Curl, 9½-10½; Phillips Super Service, 9-11; No. 2 7½-12½; No. 3, 5-15.

HIGH TEAM SERIES: Roe's Furn. & Appl., 1107; Bobbie's Chat & Curl, 1078; No. 6, 1064.

HIGH TEAM GAMES: Roe's Furn. & Appl., 406; Phillips Super Serv., 386; Roe's Furn. Appl., 382.

HIGH IND. SERIES: Iva Martin, 506; Jo Nell Kesner, 501; Evelyn Dorman, 472.

HIGH IND. GAMES: Iva Martin, 203; Jo Nell Kesner, 190; Evelyn Dorman, 181.

SPLITS MADE: Dolores Jones, 5-7; Dleone Murdoch, 8-10.

INLAND STEEL BUILDING
INLAND
Attractive, low cost. Any length, any width — pre-engineered for fast erection. Column-free interiors as wide as 120 ft.
For The Farmer Or For Business. Galvanized Or In Color.
For Free Estimate Call:
T. E. SHELBURNE & SON, INC.
Box 1096 Phone HI, 3-6351
Snyder, Texas

Monuments-Markers
LASTING MEMORIALS FOR YOUR LOVED ONES PLACED IN ALL SCURRY COUNTY CEMETERIES!
Also Curbing

Complete Selection
BELL-SEALE FUNERAL HOME
3101 Ave. S Phone HI 3-5454

SUNDAY SPECIAL!
TURKEY DINNER
With All The Trimmings
Strawberry Shortcake Dessert, All For $1.25
STEAK HOUSE RESTAURANT
1005 25th St. Phone HI 3-3941

Dallas Has High Hopes

PITTSBURGH (AP) — The Dallas Cowboys seek to remain atop the National Football League Capitol Division Sunday in a battle with the lowly Pittsburgh Steelers and they'll have to do it once more without ace quarterback Don Meredith.

Meredith returned to work Thursday but Coach Tom Landry found he would be in no shape to play Sunday. So Dallas again will go with Craig Morton, who went all the way against New Orleans for a 14-10 victory last week.

Pittsburgh is in about the same situation, also having its regular quarterback, Bill Nelsen out another week. But young Kent Nix, the former Texas Christian player who was on the Green Bay taxi squad last year, has stepped in admirably.

Landry was confident his team would win but said he expected a tough game with the defenses in the limelight.

"I think it will be defense vs. defense, with the team showing the best offense winning the game," Landry declared. He was hopeful that the Dallas offense could return to the form that sent it to an Eastern Conference championship last season.

"It is going to make it, I feel certain, but I don't know just when," Landry added.

Gail Rally Stops Dragons, 22-18

GAIL — The Borden County Coyotes thrilled a dad's day crown here Friday night by scoring a 22-18 come - from-behind victory over Flower Grove's Dragons in a District 3-B Eight-Man football game.

Host quarterback Abb Hendley threw a five yard touchdown pass to Jay Smith in the last 51 seconds of play as the Coyotes overcame a 14-18 deficit. The play capped a 50-yard drive. Randy Adcock chugged across for the two extra points.

End Jimmy Hodge spilled Flower Grove's Tony Barbosa in the end zone for a two-point safety as Gail went ahead early in the game.

The Coyotes increased their margin to 8-0 later in the opening stanza as Adcock plunged over from five yards out to cap a 36-yard drive.

Barbosa put the Dragons back in the game by returning the ensuing kickoff 62 yards for a touchdown.

Each team scored once in the second quarter with Gail quarterback Abb Hendley sneaking over from the one to climax a 50-yard march while Barbosa zeroed in from three yards out to cap a 60-yard march.

Gail led 14-12 at halftime as neither team was able to collect extra points until Adcock's run following the last touchdown.

The Dragons went ahead in the fourth quarter on a one-yard sneak by quarterback Jimmy Walker. The play followed a 50-yard drive and left the visitors in the driver's seat, 18-14.

Then came the final rally as Gail pulled it out of the fire.

Offensively, Adcock gained 68 yards for the Coyotes, and Hendley notched 62 paces. Hendley completed eight of 14 passes for 111 yards. Jay Smith hauled in five passes for 56 yards, and Jimmy Hodges caught two for 52.

Borden County amassed 152 yards overland plus the 111 through the airlanes on Hendley's golden arm.

Frank Careno, guard, and Abb Hendley, linebacker, were outstanding on defense.

This week, Borden County will observe its homecoming with Sterling City providing the challenge in a 7:30 p.m. Friday tilt at Gail.

Big Crowd Sees Debut Of Colonels

BY THE ASSOCIATED PRESS

The pleasant click, click, click of the turnstiles greeted the Kentucky Colonels while the St. Louis Hawks preferred the swish, swish, swish of the baskets.

The Colonels introduced American Basketball Association competition to Louisville, Ky., Friday night, with 10,427 fans turning out to see Indiana rap Kentucky 106-99.

In the National Basketball Association, the Hawks shot a torrid 70 per cent in the second half and buried Chicago 126-99.

In other ABA action Friday, Oakland beat Denver 112-102 at San Jose, Calif. In the NBA, San Diego topped Seattle 121-114.

Indiana won its third straight game, with Roger Brown scoring 23 points and Fred Lewis 21. Darrell Carrier had 30 and Stewart Johnson 21 for Kentucky.

The crowd was the best of the season for the new ABA.

The NBA Hawks won their fifth straight, hitting on 30 of 43 second half shots and wearing down Chicago with their accuracy.

The Bulls had led by 11 after the first quarter and stayed with the Hawks until the third period when St. Louis, led by Len Wilkins, Joe Caldwell and Zelmo Beaty, hit on 13 of 18 shots from the floor, opening an 88-73 lead.

Caldwell had 26 points, Beaty 24 and Wilkins 22 while Bob Boozer's 19 topped Chicago.

After the game, the Bulls announced the trade of Guy Rodgers to Cincinnati for Flynn Robinson and two draft choices. Rodgers scored seven points for Chicago Friday night.

Willis "Lefty" Thomas scored 18 points as Denver stayed within two points of Oakland, 54-52, in the first half of their game watched by just 568 fans. But Oakland held him to just eight in the second half, including a single foul shot in the final quarter and pulled away for the victory.

In a battle of two expansion teams, San Diego picked up its first NBA victory as John Block scored 32 points and Johnny Green netted 30 and grabbed 25 rebounds. Walt Hazzard led Seattle with 32 points. Tom Meschery of Seattle was ejected in the third period picking up two technical fouls.

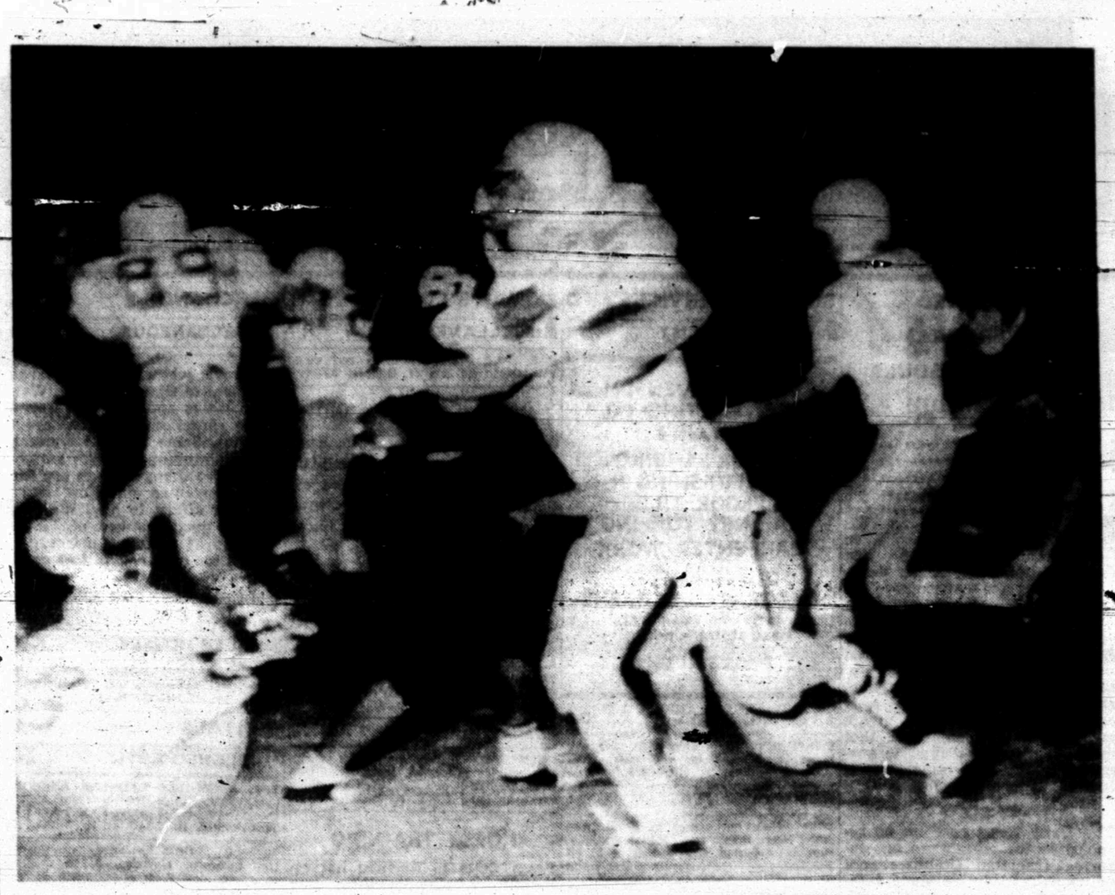

SUDDEN STOP — Snyder's Valvin Garcia (No .61) brings Lake View's Terry Ford (No .44, white jersey) to a sudden stop during the District 3-AAA gridiron thriller here Friday night which the Tigers won 33-14 for their third straight loop victory. Tim Mebane (No. 71) comes up to make an assist on the tackle. Other Chiefs identifiable are Jimmy Don Williams (No. 25 on the ground), Lonnie Trowbridge (No. 89 leading the blocking) and Clyde Bob Bruce (No. 88).

High School Grid Scores

CLASS AAAA
El Paso Austin 16, El Paso Tech 6
Ysleta Bel Air 19, El Paso Burges 14
El Paso Bowie 12, Ysleta 8
El Paso Irvin 21, El Paso Coronado 14
El Paso Jeferson 12, El Paso Eastwood 8
Big Spring 25, Abilene 20
Abilene Cooper 28, San Angelo 7
Odessa Permian 7, Midland Lee 0
Midland 7, Odessa 6
Amarillo 41, Pampa 0
Amarillo Tascosa 33, Plainview 8
Amarillo Caprock 22, Borger 13
Lubbock Monterey 13, Lubbock 0
Grand Prairie 22, Arlington 17
Arlington Sam Houston 40, Fort Worth Castleberry 0
Fort Worth Richland 21, Fort Worth Haltom 0
Hurst Bell 31, Wichita Falls Rider 22
Wichita Falls 16, Irving 0
Irving MacArthur 35, Beaumont 6
Fort Worth Eastern hills 41, Fort Worth Carter-Riverside 7
Fort Worth Poly 28, Fort Worth Trimble Tech 6
Dallas Sunset 41, North Dallas 0
Richardson 49, Carrollton Turner0
Highland Park 56, Mesquite 7
Denton 7, Denison 6
Garland 20, Sherman 20 (tie)
Paris 20, South Garland 20 (tie)
Longview 21, Tyler Lee 0
Lufkin 22, Marshall 14
Texarkana 41, Tyler 18
Houston Wheatley 15, Houston Westbury 0
Houston Yates 14, Houston Williams 0
Houston Aldine 26, Houston Westchester 8
Galena Park 39, Houston MacArthur 2
Houston Smiley 7, Houston Spring Woods 3
Beaumont Charlton-Pollard 35, Beaumont French 16
Beaumont Hebert 28, Beaumont South Park 15
Nederland 39, Port Arthur 35
Port Arthur Lincoln 26, Orange 26 (tie)
Port Neches-Groves 13, Vidor 0
South Houston 14, Baytown Sterling 2
Brazosport 24, LaMarque 7
Texas City 40, Galveston 13
Pasadena 15, Pasadena Rayburn 9
Austin 33, Austin Anderson 0
Austin eagan 32, Austin Johnston 0
Killeen 25, Austin Lanier 6
Austin Travis 14, Austin McCallum 7
Bryan 34, Waco Richfield 13
Cleburne 7, Waco University 6
Temple 34, Waco 6
Alice 45, Brownsville 8
Victoria 28, Corpus Christi Ray 14
Port Lavaca 34, Kingsville 13
Pharr-San Juan-Alamo 28, Edinburg 6
San Benito 43, McAllen 24
San Antonio MacArthur 21, San Antonio Jeferson 6
San Antonio Kennedy 7, san antonio Edgewood 0
San Antonio Fox Tech 20, San Antonio Harlandale 20 (tie)
San Antonio Holmes 14, San Antonio Burbank 12
San Antonio McCollum 14, Laredo Martin 6
San Antonio Lanier 12, San Antonio Marshall 0

CLASS AAA
Hereford 32, Canyon 0
Dumas 56, Muleshoe 8
Perryton 15, Tulia 14
Fort Stockton 14, Andrews 7
Odessa Ector 28, Monahans 13
Seminole 18, Pecos 14
Lubbock Dunbar 17, Brownfield 10
Lamesa 7, Levelland 6
Sweetwater 33, Littlefield 21
Snyder 33, San Angelo Lake View 14
Graham 13, Breckenridge 12
Burkburnett 60, Childress 13
Wichita Falls Washington 33, Vernon 6
Stephenville 21, Diamond Hill 7
Weatherford 42, Lake Worth 0
Mineral Wells 18, Grapevine 6
Bonham 9, Greenville 0
Lewisville, 37, Mt. Pleasant 16
Henderson 42, Carthage 12
Palestine 20, Center 6
Nacogdoches 42, Jacksonville 7
Pine Tree 20, Kilgore 19
Athens 48, Lancaster 22
Ennis 16, LaVega Carver 14
Duncanville 21, Waco Moore 6
Waxahachie 28, Terrell 8
Silsbee 18, Beaumont Forest Park 14
West Orange 11, Bridge City 3
Cleveland 14, Jasper 9
Brenham 26, Houston Furr 0
Georgetown 21, A&M Consolidated 0
Conroe 31, La Grande 0
Huntsville 22, Cypress-Fairbanks 14
Angleton 52, Victoria Stroman 0
El Campo 14, Bay City 0
Lamar Consolidated 18, Columbia 14
Dulles 14, Wharton 7
Galveston Central 55, Alvin 21
Dickinson 44, Hitchcock 6
Seguin 14, Belton 3
Taylor 35, Gatesville 6
Lockhart 19, Lampasas 18
Rockdale 54, New Braunfels 14
Refugio 20, Beeville 0
Sinton 51, Flour Bluff 0
Robstown 14, West Oso 6
Cuero 12, Gonzales 12
San Antonio Wheatley 47, Crystal City 0
Eagle Pass 30, Kerrville 26
Uvalde 7, Fredericksbrug 3
Donna 14, Weslaco 6
Edcouch-Elsa 1., Raymondville 6
Rio Grande City 34, Mercedes 0

CLASS AA
Panhandle 35, Boys Ranch 13
Spearman 40, Sanford-Fritch 6
Dalhart 33, Amarillo B 20
Shamrock 39, Hollis, Okla., 33
Quanah 40, Electra 0
Iowa Park 41, Wellington 14
Olney 32, Seymour 6
Abernathy 31, Lockney 20
Friona 13, Dimmitt 0
Hale Center 28, Flodada 16
Olton 7, Memphis 6
Denver City 42, Morton 2
Stanton 22, Post 13
Slaton 35, Frenship 0
Haskell 21, Anson 11
Stamford 35, Colorado City 0
Hamlin 21, Winters 20
Alpine 26, Fabens 8
Crane 25, McCamey 0
Marfa 36, Van Horn 12
Cisco 26, Clyde 14
Comanche 34, Hamilton 32
Granbury 46, Eastland 0
Ballinger 30, Mason 13
Brady 51, Coleman 0
Llano 16, San Saba 3
Bowie 34, Bridgeport 0
Decatur 48, Henrietta 12
Jacksboro 13, Nocona 8
Boswell 13, Northwest 6
Fort Worth Kirkpatrick 76 Alvarado 0
West 14, Burleson 12
Mansfield 21, Hillsboro 7
Wilmer-Hutchins 22, Terrell Burnett 20
Forney 33, DeLeon 16
Plano 41, Hutchins Kennedy 0
Richardson Hamilton Park 26, Rockwall 6
Seagoville 20, Everman 20 (tie)
Waco Midway 28, Goresbeck 6
Marlin 44, McGregor 8
Mexia 14, Waco Connally 8
Liberty-Eylau 14, Atlanta 0
DeKalb 0, Linden-Kildare 0 (tie)
New Boston 24, Hooks 6
Daingerfield 46, Gilmer 0
West Rusk 13, Gladewater 6
Jefferson 45, Hughes Springs 6
Rivercrest 14, Cooper 12
Clarksville 14, Commerce 6
Mt. Vernon 23, Winnsboro 6
Canton 15, Quitman 14
Van 12, Grand Saline 7
Kaufman 9, Mineola 7
Chapel Hill 18, Pittsburg 6
Cameron 14, Caldwell 13
Giddings 31, Navasota 12
Elgin 22, Hearne 16
Copperas Cove 41, Burnet 6
Georgetown 21, A&M Consolidated 0
Columbus 27, Bastrop 14
Smithville 37, Luling 6
Sealy 26, Bellville 6
Klein 20, Katy 0
Tomball 28, Spring 0
Buna 77, Hemphill 3
Little Cypress 31, Beaumont Kelley 0
Hamshire-Fannett 24, East Chambers 14
Kountze 14, Hardin-Jefferson 6
Anahuac 28, Houston King 6
Humble 20, Crosby 14
Hull-Daisetta 17, Dayton 0
Sweeny 39, Santa Fe 6
Pearland 21, Needville 0
Edna 14, Palacios 0
Ganado 20, Hoakum 6
Industrial 6, Hallettsville 0
Goliad 13, Mathis 0
Karnes City 19, Kenedy 0
Aransas Pass 6, Ingleside 6 (tie)
Bishop 46, Tuloso-Midway 6
Calallen 7, Rockport 6
Gregor-Portland 16, Taft 13
San Antonio Cole 40, Southwest 6
Boerne 14, Poteet 8
San Antonio Randolph 44, San Antonio Southside 2
Hondo 33, Carrizo Springs 14
Devine 20, Del Rio San Felipe 6
Pearsall 37, Cotulla 0
Beeville 14, San Diego 7
Freer 40, Hebbronville 0
Premont 6, Odem 0
Los Fresnos 29, La Feria 6
laJoya 27, Rio Hondo 18
Lyford 30, Port Isabel 6

CLASS A
Whi Deer 21, Canadian 7
White Deer 21, Canadian 7
Gruver 21, Sunray 8
Stratford 26, Boise City 13
Wheeler 28, Claude 12
Clarendon 9, McLean 8
Groom 30, Silverton 14
Springlake 20, Bovina 13
Farwell 22, Kress 0
Crosbyton 17, Idalou 3
Ralls 27, Lorenzo 14
New Deal 46, Lubbock Roosevelt 14
Petersburg 34, Spur 0
Coahoma 16, Tahoka 14
Sudan 35, O'Donnell 0
Seagraves 26, Paline 7
Robert Lee 15, Abilene Wylie 8
Aspermont 42, Rotan 0
Abilene Woodson 14, Roscoe 12
Canutillo 60, El Paso Jesuit 0
Marfa 36, Van Horn 12
Sonora 35, Eldorado 0
Iraan 34, Menard 14
Aspermont 42, Rotan 0
Abilene Woodson 14, Roscoe 12
Canutillo 60, El Paso Jesuit 0
Marfa 36, Van-Horn 12
Eunice, N.M. 7, Wink 6
Sonora 35, Eldorado 0
Iraan 34, Menard 14
Rankin 18, Juncton 14
Ozona 58, Sanderson 0
Goldthwaite 34, Cross Plains 6
Santa Anna 34, Hico 20
Ranger 29, Albany 19
Dublin 34, Baird 0
Forney 33, DeLeon 16
Archer City 29, Thorckmorton 16
Crowell 24, Holliday 13
Munday 28, Knox City 6
Paducah 12, Wichita Falls Notre Dame 8
Grapevine Carroll 22, Boyd 0
Keller 75, Millsap 0
Springtown 14, Kennedale 0
Clifton 35, Valley Mills 6
Cedar Hill 22, Ferris 16
Italy 27, Midothian 14
Frisco 34, Pilot Point 26
Wylie 20, Princeton 6
Farmersville 14, Sanger 8
Paul Pewitt 33, Queen City 6
Ore City 8, Como-Pickton 6
Brownsboro 28, Malakof 21
Rains 7, Edgewood 6
Mabank 14, Wills Point 7
Troup 14, Arp 12
Hallsville 19, Sabine 7
Lindale 41, Whitehouse 0
White Oak 27, Overton 6
Shelbyville 34, Beckville 6
Garrison 52, Cushing 0
Rusk 52, Joaquin 6
Grapeland 26, Alto 22
Madisonville 28, Corrigan 0
Palestine Westwood 41, Diboll 0
Elkhart 22, Groveton 14
Mart 51, Bremond 0
Waco Robinson 8, Franklin 6
Moody 12, Lorena 7
Blooming Grove 22, Fairfield 3
Hubbard 31, Kerens 6
Granger 14, Manor 12
Rogers 14, Lexington 14 (tie)
Barbers Hill 32, Hardin 0
West Hardin 7, Orangefield 6
Woodville 20, Warren 0
Magnolia 44, Splendora 0
Eagle Lake 25, Flatonia 0
Schulenberg 6, Gardwood 0
Weimar 56, Shiner 12
East Bernard 38, Bloomington 0
Tidehaven 35, Louise 2
Dilley 6, Somerset 0
Jourdanton 18, Nixon 6
Stockdale 40, Lytle 0
Marble Falls 2, Medina Valley 0
Judson 33, Comfort 6
Sabinal 40, Johnson City 0
Agua Dulce 37, Pettus 16
George West 38, Orange Grove 6
Premont 6, Odem 0
Three Rivers 34, Yorktown 21
Sharyland 20, Martin B 0
Brownsville St. Joseph's 26, Zapata 6
San Isidro 18, Monterrey, Mexico Prep 0
Cuero 49, Dallas Irwin 6

Palmer Benched

By WILL GRIMSLEY
Associated Press Sports Writer

HOUSTON (AP) — The great Arnold Palmer was on the bench when U.S. golf professionals went out to try to widen their 5½-2½ lead over the British today in the second phase of the 17th biennial Ryder Cup matches.

Palmer, one of the stars in America's strong start Friday in the two-ball foursomes, was surprisingly dropped from the line-up for the four morning four-ball tests although slated to return to action in the afternoon.

The decision was made by the strict U.S. captain, Ben Hogan, who didn't think it was necessary to give an explanation.

"He is not playing because I say so," Hogan told a news conference. "I am the captain and I say who plays."

A reporter asked if there were reasons.

"Yep," said Hogan.

"May I ask what they are?" the reporter pressed.

"You may ask, but I don't have to tell you," Hogan replied.

In addition to Palmer, the world's all-time leading money winner, Hogan also ordered the 47-year-old Julius Boros to sit out the morning matches.

The schedule was this: Bill Casper-Gay Brewer, United States, vs. Peter Alliss-Christy O'Connor, Britain; Bobby Nichols-Johnny Pott, United States, vs. Neil Coles-Bernard Hunt, Britain; Gene Littler - Al Geiberger, United States, vs. Dave Thomas-Tony Jacklin, Britain; Doug Sanders Gardner Dickinson, United States, vs. Brian Huggett-George Will, Britain.

Four matches with revised line-ups follow in the afternoon. The series, which the United States has lost only three times in 40 years, ends with 16 singles tilts Sunday.

Palmer and Gardner Dickinson won two matches Friday, beating O'Connor and Alliss 2 and 1 and then trouncing young Malcolm Gregson and Hugh Boyle 5 and 4. Palmer made a fantastic shot out of the woods for the key shot of the morning match. Fine putting by Dickinson won the second.

Pott and Nichols also won two points, beating Hunt and Coles 6 and 5 and Alliss and O'Connor 2 and 1. The other U.S. full point came on a 1-up victory by Boros and Casper over Will and Huggett, who played the same pair to a standstill for a half in the morning.

Jacklin and Thomas were Britain's heroes, winning twice. They beat Sanders and Brewer 4 and 3 and Littler and Geiberger 3 and 2. Jacklin is Britain's 23-year-old rookie.

Georgia's Bobby Etter was the nation's second best point scorer via kicks in 1966. He made 57 points on 21 out of 22 extra point attempts and booted 12 field goals.

Tough Boxer Dies In War

HOUSTON, Tex. (AP) — Spec. 4 Garland (Rip) Randall, one-time high ranking welterweight boxer, has been killed in combat in Vietnam.

The Defense Department said Thursday Randall, 26, a machine gunner with company C, 1st Battalion, 26th Infantry Division, died last Tuesday of "multiple metal fragment wounds" while engaged in combat.

His combat decorations included the Silver Star and the Bronze Star.

Randall is survived by his widow, Mildred, and five children, Ricky, 8, Garland, 7, Susia, 6, Beverly 4, and Lesia 1.

Randall began his boxing career in Tyler then went to Dallas and then seven years ago to Houston. At one time he was the third ranking welterweight fighter in the world.

Before he went into the army in the summer of 1966 Randall fought in Japan, Hawaii, Mexico and Italy.

He returned to Houston this past summer and remained about a month when his son, Garland Jr., had open heart surgery, but returned to Vietnam after the operation.

The Defense Department said Randall's body would be sent home by "the first available airlift."

While Randall was in Houston for his son's operation he told John Hollis, Houston Post Sports writer, in an interview, "I am not going to die in Vietnam."

"A lot of guys have gone over and come back," he added. "I am going to box again."

At her modest rental house, Mrs. Randall spoke of her husband's dedication to his family and to his country.

"He was too young to die, but I think he knew what he died for," she said. "I don't."

"He didn't have any doubts about the war he was in," she added. "He knew it was dangerous over there, but he knew he had to do his work as a machine gunner."

"I wish they would stop this war," she continued. "Most of those boys don't know what they're fighting for."

The coming season is the 72nd for Big Ten football.

Revamped Dolphins Ready For Namath

By HAL BOCK
Associated Press Sports Writer

Joe Namath's affair with the Miami Dolphins' secondary resumes Sunday and the New York Jets' quarterback hopes the flame hasn't gone out in the three weeks since they've seen each other.

Namath riddled the Dolphins for 415 yards and 23 completions as the Jets routed Miami 29-7 in their first meeting. Miami Coach George Wilson has remodeled his defensive backfield for the rematch.

The Jets carry a one-game Eastern lead into Sunday's game. In other American Football League action, Houston, second in the East, plays at Kansas City, Oakland visits Boston and San Diego, leader in the West, is at Denver.

In the National League, Green Bay plays at New York, Atlanta is at Detroit, Baltimore visits Minnesota, Chicago is at Cleveland, Pittsburgh entertains Dallas, New Orleans meets San Francisco, St. Louis hosts Philadelphia and Washington plays at Los Angeles.

The Dolphins' defense was riddled for 41 points by Boston last week and that caused Wilson to make his shifts.

"There comes a time," the coach said, "when excuses run out."

Wilson also said he would start Bob Griese at quarterback. Rick Norton has been doing most of the Dolphins' signal calling since Griese suffered an injured shoulder against the Jets in their first meeting.

Pete Beathard, traded to Houston two weeks ago, faces his old mates when the Oilers visit Kansas City. Beathard, still learning the Oiler offense, completed only four of 18 passes against the Jets last week.

Miller Farr, who leads the league with four interceptions, picked off three passes against New York last week. The Oilers' return yardage of 245 yards on six interceptions set an AFL record.

The Chiefs were beaten by San Diego 45-31 last Sunday although Len Dawson completed 24 of 37 passes for 364 yards.

San Diego is the AFL's only undefeated team and leads the West after whipping Kansas City last week. John Hadl had his fifth straight 200-yard plus game. He has been intercepted only three times all year.

Denver has a five-game losing streak but was off last week and no AFL team coming off a bye has lost this season. Coach Lou Saban hopes the Broncos will keep that string intact.

Ex-Charger Steve Tensi, acquired for Denver's top draft choices in each of the next two season, will probably start for the Broncos after recuperating from a bruised elbow.

The Raiders end their three-game Eashern swing at Boston. Oakland, which beat Buffalo 24-20 last week, trails San Diego by one half game in the Western race.

Northern Dancer of Canada won the 1964 Florida Derby and returned $2.80, shortest price in the history of the Gulfstream race.

Man-O-War Lost One Big Race

NEW YORK (AP) — A plaque affixed to a nostalgic monument to Man O'War's greatness can be seen by the crowds pouring into modern Aqueduct from subway and parking lots. It's not a statue. It's the "eight pole" from the old Aqueduct track, a tall, sturdy white post, gold tipped.

The inscription on the plaque reads:

"At this eighth pole from the old Aqueduct race track, Man O'War took command in his hardest race ever against John P. Grier in the Dwyer, July 10, 1920."

As 13 horses, led by grass course champion Assagai went to the post today in the 1⅜-mile race named for America's most famous thoroughbred, a couple of well-known, old-time jockeys got into a mild discussion over Man O'War greatness.

They were Willie Knapp, who rode the marvelous gelding Exterminator, and Joe Notter, who rode the unbeaten Colin of the same period.

"I'm sorry to disagree with the inscription," said Knapp. "But the 1920 Dwyer wasn't Man O'War's hardest race. The Sanford up at Saratoga in 1919 was because I beat him in it with Upset. How can a race you win be harder than one ou lose —especially when it's the only race you lost in 21."

Man O'War never set any speed records by present-day standards and he won only $249,465 in purses but said Notter:

"Man O'War had more winning desire than any other great horse that ever lived. He fought to get and run. And with his size and power and stamina he was almost unbeatable."

By contrast to the size of purses in Man O'War's days, the ninth running of the Man O'War today carried a purse of $116,100 with the winner earning $75,465.

Assagai, a 4-year-old from the Cragwood Stable of industrialist Charles W. Englehard, was the 2-1 choice to take the stakes for the second straight year, wrap up the grass course title for the second successive season and earn the right to join Damascus as the U.S. representatives in the $150,000 Washington D.C. International at Laurel, Md., Nov. 11. Assagai finished third in the 1966 International.

His opponents today included such other winners as Fort Marcy, Handsome Boy, Dunderhead, Ring Twice and Paoluccio.

Hobbs Wins After Final Gun Sounds

IRA — The Hobbs Panthers took a first-half lead of 12-0, saw it evaporate and then came from behind as time literally ran out to squeak by the Ira Bulldogs, 25-24, here Friday night.

The Panthers pushed over a touchdown to narrow the gap with less than two minutes of playing time remainmg in the ball game.

Then, with a final play after the clock had gasped its last breath, the Panthers scored again on a long pass play to pull it out by a single point. The last play was granted the Panthers when Ira was penalized on an off-side call on what otherwise would have been the last play of the game.

HI 3-3514
SNYDER AMBULANCE SERVICE
Odis Glasscock

Mr. Bankmore Says . . .

"HOW'DY STRANGER! If'n yore aimin' to settle here a spell, we give you a most hearty welcome. Find yourself a nice homesite, then stop at West Texas State Bank for mortgage financing. Among your warm and friendly neighbors, you'll feel at home in Snyder in no time.

INSURED BY FEDERAL DEPOSIT INSURANCE CORPORATION TO THE MAXIMUM OF $15,000 FOR EACH DEPOSITOR.

WEST TEXAS STATE BANK

WAYNE BOREN CLYDE HALL
Snyder Insurance Agency
COMPLETE INSURANCE SERVICE
P. O. Box 530 Snyder, Texas
1820 26th. Street Phone NI 3-3163

FAST ACTION USE THE WANT ADS FOR FAST RESULTS

CLASSIFIED ADVERTISING RATES & SCHEDULE

15 WORD MINIMUM

1 day per word	6c
2 days per word	11c
3 days per word	15c
4 days per word	18c
5 days per word	20c
6th day	22c
Legals, per day	6c
Card of Thanks, per word	6c

Each additional day 2c per word. These rates for consecutive insertions only. All ads are cash unless customer has an established credit account with The Snyder Daily News. No refund will be made on an ad after appearing in paper. The Publisher is not responsible for copy omissions, typographical errors or any unintentional error that may occur further than to correct it in the next issue after it is brought to his attention.

ERRORS

The Daily News can not be responsible for more than one incorrect insertion. Claims cannot be considered unless made within three days from date of publication. No allowance can be made when errors do not materially affect the value of the advertisement. All out of town orders must be accompanied by cash, check or money order.

Deadline 4:30 p.m. Monday through Friday, prior to day of publication.

Deadline Sunday, 4:30 p.m. Friday.

BUTANE

CALL SCURRY Butane Company HI 3-3731 for prompt gas delivery. Sales and domestic and commercial appliances.

ANNOUNCEMENTS A

SPECIAL NOTICES A-2

REDUCE SAFE, simple and fast with GoBese tablets. Only $1.98. Hall Drug.

AUTOMOBILES B

AUTOS FOR SALE B-1

FOR SALE: Personal office car, 1963 V8 Dodge Coronet, 4 door, A-C. Phone HI 3-6911.

1965 OLDS DELTA 88, four door. One owner. Call HI 3-7183 after 4:00 p.m.

1964 DODGE, one owner, power, air, new tires. Call HI 3-3907 after 6:00. See at 3758 Avondale.

BY OWNER: Clean 1960 OLDS 98. A-1 motor and tires. Power, air. Consider some trade. HI 3-4735 after 5:30 p.m.

1962 TRIMUPH - 4, wire wheels, disc brakes, new tires and paint. Engine in top condition. Call HI 3-9523.

TRUCKS FOR SALE B-2

FOR SALE:- 1957 Chevrolet Pickup. Call after 5:00 p.m. HI 3-6194.

AUTO ACCESSORIES B-4

PERMANENT TYPE ANTI FREEZE
Premium Quality
Gal. $1.19
McCORMICK & SON OIL CO.
2401 Ave. Q

YOUR B. F. Goodrich tire dealer — Bill Bowlin at the Texaco Truck Corner. Clairemont Road and 84 Bypass. Nothing down 12 months to pay. Phone HI 3-9239.

SCOOTERS-BIKES B-8

FOR SALE: 1967 Yahama Twin Jet 100cc. Also 1967 Honda 50cc. 3111 Beaumont.

FOR SALE: Honda 305 cc Scrambler, 1966 model. Excellent condition. HI 3-5135 or HI 3-4507.

AUTO RADIATORS B-11

FRANK D. STEPHENSON
"THE RADIATOR MAN"
CLEANING — REPAIRING
NEW — REBUILT
SNYDER RADIATOR SERVICE
1105 Ave. T HI 3-4131

Come By Or Call
Y-Z Engineers Service
For 1st Class Automotive
RADIATOR SERVICE
HI 3-6632 Lubbock Hwy.
Snyder Texas

RADIATOR
SALES & SERVICE
Is Our
Only business
Not A Sideline
Complete Radiator and Cores In Stock See Us For Your Every Radiator Need.
GRAVES RADIATOR SHOP
2503 Ave. U Hi 3-6732

USE CLASSIFIED ADS!

BUSINESS SERVICES D

BLDG. SPECIALIST D-2

H. H. STEVENSON CONTRACTING CO.
4404 Ave. S
FLOOR SANDING & FINISHING
FLOOR TILE
CABINET TOPPING
CARPENTER WORK
Manufacturers of
DECORATED SCREENS
Metal Screen doors and storm windows
PHONE HI 3-5127

EXTERMINATORS D-5

ROACHES AND silver fish, any size house, guaranteed for one year. $9.95. AAA Exterminators. HI 3-9863.

HOME CLEANERS D-8

WHY WAIT for carpet to dry? Clean with New Host. Use room instantly. Hammond Carpet Co. 3906 Ave. S. HI 3-6801.

PAINTING-PAPER D-11

PAINTING WANTED, spray, brush or roller. Interior or exterior. All work guaranteed. Free estimates. Call HI 3-6219

PLUMBERS D-13

FOR ALL YOUR PLUMBING NEEDS OR T.V. REPAIR
Day and Night Water Heaters
Call
Otto Parrish Plumbing
HI 3-9543

PROFESSIONAL D-14

FLOOR COVERING
WARM
EASY TO CLEAN
NO WAXING
McCRARY'S
HI 3-4296

MISCELLANEOUS D-26

Hazel Flying Service
We Guarantee
A Kill
AERIAL DEFOLIATION
$1.75 Per Ground Acre
Hazel Flying Service
Office, Hermleigh, Tex.
MO 3-2463

WANTED MOWING: Have Ford tractor and shredder. By the hour or job. Call Jack or Larry Green at HI 3-3944 or HI 3-5357.

EMPLOYMENT E

HELP WANTED FEMALE E-2

BE MORE BEAUTIFUL
And make money too.
Avon will train you.
AVON
Write Box 1174
San Angelo, Texas

TWO OPERATORS needed at Durelle's House of Beauty, also baby sitter at my home. 2200 42nd. HI 3-5156.

SALESMEN-AGENTS E-4

INTERVIEWING
OCTOBER 29-30
National financial organization needs Executive-type Salesman with business-professional contact experience to introduce Credit Plan. Field training and $150 weekly guarantee to man meeting our requirements. For appointment for personal interview in Abilene, write Manager, Box 9, Mentor, Ohio, 44060.

INSTRUCTION F

DALE CARNEGIE COURSE
For Information On
Next Course
Write Box 5561
Abilene, Texas

WOMAN'S COLUMN H

CHILD CARE H-3

KIDDIES COTTAGE
Going on a trip or just shopping, bring your kiddos to Kiddies Cottage. By the day, night, or week. For more information Call HI 3-3118.

MISCELLANEOUS H-7

* * LOANS * *
Auto—Furniture—Signature
We Make Loans to Working LADIES — Call TIMELY FINANCE, HI 3-9335 — 2607 Ave. S
All Loans Subject To Credit Requirements . . .

WOMAN'S COLUMN H

MISCELLANEOUS H-7

FOR SALE: Sweet potatoes and other vegetables. 100 26th St. Call HI 3-7456.

INVISIBLE REWEAVING
Can save that suit, dress, coat, pants and jacket damaged by burns, moths or tears. Free estimates. Fair prices. Bring your garments to Mrs Levi Lack, 2008 30th. HI 3-7640.

FARMER'S EXCHANGE J

LIVESTOCK J-3

PIGS FOR SALE: Call HI 3-6207.

WEANING AGE pigs for sale. HI 3-3000, after 6:00 call HI 3-7615. May's Black Smith Shop, Roby Highway.

MISCELLANEOUS J-6

ONLY TWO Butler Stor-N-Dry Grain bins left for immediate installation, loan available. Will pay for itself in three years on good crops. HI 3-4094.

HORSE TRAINING
From Colts to finished horses. Roping, reining, cutting and pleasure. Horseshoeing & hoof care
at
MODERN BELL ACRES
Horses for Sale
Tim Roberts HI 3-5279

CUSTOM CUTTING
AND HAULING MAIZE
WITH GLEANER BALDWIN
COMBINE
Call HI 3-4075 After 6:00 p.m.

MERCHANDISE K

BUILDING MATERIAL K-1

MARY CARTER
PAINT STORE

Redwood Stain, 2 Gal.	$4.98
Interior or Exterior Spar Varnish 2 gal.	$6.98
Klean Cutter Paint Remover, gal.	$2.49
High Gloss Exterior Latex, 2 gal.	$9.98
Exterior Oil Base Enamelized, 2 gal.	$8.98
Porch & Deck Enamel, 2 gal.	$8.98

MERLE NEWTON
REALTY
3311 Big Spring Hwy. HI 3-6928

HOUSEHOLD GOODS K-4

GERTS'S A gay girl-ready for a whirl after cleaning carpets with Blue Lustre. Rent electric shampooer $1. Perry Brothers.

"NEVER USED anything like it," says users of Blue Lustre for cleaning carpet. Rent electric shampooer $1. Roe's Furniture and Appliance.

ELECTROLUX
Sales Service
Supplies
Don Adams 216 31st
HI 3-3747

MUSICAL INSTRUMENTS K-5

I Am Prepared To Care
For Your Needs For
PIANO TUNING
Ralph J. Wesson
HI 3-7488
Satisfaction Guaranteed

WEARING APPAREL K-10

KNAPP SHOES
H. E. AYLOR
HI 3-9644
FOR CUSHIONED COMFORT

MISCELLANEOUS K-11

ALL DANCES for adults have been canceled during football season at Katheryn Ryan Catholic Hall. Have well supervised teen dances every week 8 to 11 p.m. Special after the football game dance Friday Oct. 20 till 12:00. Remember our Fall Festival Sunday Oct. 22nd. Free chance on $100 Saving Bond with purchase of German sausage dinner. All you can eat for $1.50. Children plates 75c.

CARPETS A FRIGHT? Make them a beautiful sight with Blue Lustre. Rent electric shampooer $1. Clark Lumber Co.

THE EXCHANGE
FARMS, RANCHES and HOUSES.
Fred Campbell, Rt. 2, Hermleigh, Texas, MO 3-2316 has for sale a John Blue liquid fertilizer pump, 6 chisels go, fits on a tool bar. Also an International forage harvestor on good rubber, model 15 blower, wth everthing in good shape, and a 3 point hitch, 8 ft. blade ditcher.

JESSE KOONSMAN, HI 3-5798, has for sale an IH chopper. Good rubber.

Leo Schattel, HI 3-4770 has for sale a 1960 Chev. truck, $1600 with a 15' grain bed or $900 without. Fair shape and fair dual 900 tires.

FORREST W. BEAVERS
Realtor Insurance & Loans
103 Brownfield Bldg.
Phone HI 3-9472

McDONALD WELDING SUPPLY
Is your oxygen acetylene dealer. All sizes and type of portable light plants and portable free saws.
1110 Ave. S

FOR SALE: Delta Six inch jointer with 1 h.p. motor. In Excellent condition. Call HI 3-9523.

MERCHANDISE K

MISCELLANEOUS K-11

We have just received a large shipment of fine up to date Waltham ladies and men's 17 Jewel water proof and shock proof watches. Some are self winding and self winding calendar watches. All Waltham watches are life time guarantee and low price you can afford to pay. We also have a good number of Timex watches at discount prices. See us for quality and low price before you buy.
LANE BARBER SHOP
308 East Highway

TRAILER HOUSES K-16

1965 MEDALLION MOBIL home, 55 ft. X 10 ft. $150.00 equity and take up payments. See at 2604 El Paso.

RENTALS L

FURNISHED APTS. L-3

TWO ROOM and three-room furnished apartments. Also two bedroom apartments with or without T V. Jack & Jack Realty. HI 3-3452 or HI 3-3566.

TWO BEDROOM furnished apartment. 1901 Coleman. Upstairs, $65.00 month, bills paid. Call Pope at HI 3-6331 or HI 3-7166 after 6 p.m.

THREE ROOMS, bath, carpeted, central heat and air, lots of closets. 3107 Ave.U.

FURNISHED and Unfurnished Two bedroom apartments, Newly refinished, clean, water paid, yard kept, SCAT available. Call HI 3-6725.

One Bedroom Apartments
Nice furnished, clean spacious, large closets. Bills paid.
BEL AIRE VILLAGE
27th at Ave. X
Call HI 3-6739 HI 3-9403

NICELY FURNISHED
APARTMENT & ROOMS
Special Monthly Rate
Bills Paid — Come Look
Tel-Ray T.V. Available
SKYLINE MOTEL
Lamesa Highway HI 3-6692

LUXURY ONE bedroom apartment, Colonial Garden Apartments, 2604 25th St. Contact Browning Realty, HI 3-6306, or HI 3-3158 nights.

UNFURNISHED APTS. L-4

UNFURNISHED APARTMENTS for rent. Newly refinished. Phone HI 3-3849 or HI 3-3431.

FURNISHED HOUSES L-5

TWO BEDROOM Furnished house. 302 23rd.

UNFURNISHED HOUSES L-6

TWO BEDROOM, 710 30th. Call HI 3-4586.

NICE LARGE three room and bath house in country. Water and gas furnished, quiet location. S. L. Morris HI 3-3001.

THREE BEDROOM, 2013 40th. Inquire 2100 40th or call Colorado City, RA 8-3767.

COUNTRY—GOOD 5 room house, plumbed for washer. On one acre, good water. HI 3-7170.

FURNISHED OR unfurnished three bedroom brick, two baths, double garage, fenced back yard. Available Oct. 15. 2300 37th. Russell Jones P03-6151 Lubbock, Texas.

NICE CLEAN, two bedroom house 2108 26th. Call HI 3-3135, Mrs. R. L. Terry.

CLEAN TWO bedroom unfurnished house, carpet, fenced, washer-connection. 312 36th. See after 4:00 p.m.

NICE TWO bedroom, large living room, new linoleum in kitchen, breakfast room, plumbed for washer, paved carport. $60.00. HI 3-4866.

NEWLY DECORATED lovely large home, new Kitchen Aid dishwasher. Call HI 3-4866.

A NEW FLOOR for only $28.80*
*(A New Bathroom Floor Costs Only $16.30)

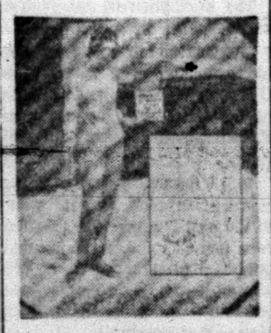

FREE DEMONSTRATION
FLECTO SEAMLESS™
Plastic Flooring System
A Permanent Floor . . . PAINT IT ON! Flecto Seamless(TM) is a new permanent flooring system that paints on right over any floor! No expensive installation costs . . . Flecto Seamless(TM) is a colorful combination of random-shaped flakes laminated between layers of plastic and any housewife can do it without closing down the room! * Flecto Seamless(TM) can be applied over almost any surface inside or outside, including linoleum, wood, concrete and resilient tile. You can quickly and easily add lasting beauty that never needs waxing to your kitchen, bathroom, hallways, patio, terrace — any floor or table top!
See a free demonstration of this new flooring system at:
CLARK LUMBER CO.
1708 25th St. HI 3-6347

REAL ESTATE M

HOUSES FOR SALE M-2

1. Neat 2 Bdrm. & Den, $9000.00 at 4016 Austin, new Carpet.
2. West Large 2 Bdrm. & Den, carpet, 1808 37th St. $8000.
3. Nice 3 Bdrm. & 1½ Bths., all Brick, Built in Kitchen.
4. Clean 3 Bdrm. 1512 39th, only $6500.
5. 3797 Noble Dr. 2 Bdrms. $5000.00, Mo. Pay. $40.00.
6. 3742 Highland Dr. Large 2 Bdrm., Carpeted $8000.00.
7. On wide 42nd St. Large 3 Bedroom and 2 baths, carpeted and draped. Equity $650.00, assume loan of $10,800.00, Monthly payments $86.21.
8. 3726 Ave. U, 3 Bdrms., $8000, small Down Pay.

JACK & JACK REALTY
611 East Hwy. Ph HI 3-3452
Night HI 3-3566

REAL CLEAN three bedroom house on corner lot. Hardwood floors, plumbed for washer and wired for dryer. Very low down payment. No closing cost. Finance for 12 years, 6% interest. Located at 33rd and Ave. V. For more information call SH 4-5748, Lubbock. Ask for Johnny Jones.

EQUITY BUY
Or can be totally refinanced. 3 bedroom across street from High School. Guest house with bath in fenced yard.
STEVENSON REAL ESTATE
South Side of Square
Phone HI 3-5612

OLD CAR SHOT?
The 1968 DODGE MONACOS Have Arrived!
See These Beautiful Cars Now At:
THOMAS CHRYSLER
Your Dodge And Plymouth Dealer
2103 25th St HI 3-9386

REAL ESTATE M

HOUSES FOR SALE M-2

BUYING OR SELLING YOUR HOME?
COMPLETE REAL ESTATE SERVICE

BARGAIN, need furniture? Need room? See this older home: 4 bedroom, furniture goes. 1010 26th Street.

BEAUTIFUL 3 bedroom, two tile baths, edge of town. This is truly a home with every feature anyone would want. All brick, office space, wood burning fireplace, closets galore, double garage, carpet throughout. Lots of extras, small acreage.

WEST, close to all schools and churches. Completey redone inside. Lots of room, built-ins in kitchen. 3 bedroom, 1½ baths, new carpet throughout. 3110 40th Street.

COME, let us show you FHA anl VA repossessed homes. Good buys and refinished.

IT'S TIME to buy a HOME! Building costs are still going up. Have choice lots. . . . Your plans or ours.

BROWNING REALTY
1906 26th. Street
Phone HI 3-6306 Night HI 3-3158

TWO BEDROOM, large den and kitchen, carpeted through out. Call H 3-7581 or H 3-9740 after 4:00 p.m.

FOR SALE or rent, equity buy. Just refinished two bedroom, kitchen den combination. Shown by appointment only. Call HI 3-5536.

WE BUY EXTRA CLEAN USED CARS
DENSON'S USED CARS

1040 • 1040 • 1040
H. R. BLOCK
Income Tax Course
Local Employment for Qualifying Graduates
Thousands are earning good money in the growing field of professional income tax service.
Now, H & R Block — America's Largest Income Tax Service — will teach you to prepare income tax returns in a special 8 week tution course. Classes conveniently scheduled to accommodate working students and housewives. Curriculum includes practice problems, supervised by experienced Block instructors.
Enrollment is open to all ages. No previous training or experience required.
For complete details, call or write
H. R. BLOCK
4241 34th St. SW 9-7300
Lubbock, Texas
1040 • 1040 • 1040

IF YOU WANT THE BEST
BUY IN
Guaranteed Renewable
HOSPITALIZATION
See
BOREN & WEST INSURANCE AGENCY
Local Claim Service
2605 Ave. S HI 3-6911

SEE MORE CLASSIFIED PAGE 11

1960 B-100 V-8 Major Overhaul	$ 595
1958 FORD F600 Dump Truck	$ 475
1965 DODGE D 100 ½ ton	$1195
1962 INTERNATIONAL C-110 pickup, 4 sp. V-8	$ 825
1961 GMC V-6 4 Speed	$ 550
1962 INTERNATIONAL C-100 ½ Ton Pickup	$ 795
1963 SCOUT 4x4 Pickup, Front end winch, Front tow bar	$ 995

SNYDER TRUCK & TRACTOR CO.
E. Highway Ph. HI 3-9346

MEN WANTED NOW
TO TRAIN AS CLAIMS ADJUSTERS
Insurance adjusters and investigators are badly needed due to the tremendous increase of claims resulting from automobile accidents, fires, burglaries, robberies, storms and industrial accidents that occur daily. Top money can be earned in this exciting, fast moving field, full time or part time. Work at your present job until ready to switch over to your new career through excellent local and national employment assistance. Home office: 1872 N.W. 7 Street, Miami, Florida. VA APPROVED. For details, without obligation, fill out coupon and mail today.
For prompt reply write to:
INSURANCE ADJUSTERS SCHOOLS
Dept. 699 7915 State Line, Kansas City, Mo. 64114
Name ..... Age .....
Address .....
City ..... State .....
Zip ..... Phone .....

— GO AIRLINES

Young men and women, high school grads, 17 to 38. Write for information about our training in Communications, Passenger Service, Reservations, Ticketing Operations, Hostess, etc. Train now without interfering with your present occupation. Airline employees enjoy good pay, travel passes, many fringe benefits. Airline expansion creating new jobs. Many vacancies due to marriages, etc. Mail coupon TODAY. No Obligation.
UNIVERSAL AIRLINES PERSONNEL SCHOOLS
Dept. 699
947 International Airport Br., Miami, Fla. 33148
Name ..... Age .....
Address ..... Phone .....
City ..... State ..... Zip .....

1963 GALAXIE 500 XL, HT, Loaded	$1195
1967 FAIRLANE Sta. Wag., Loaded	$2895
1966 CHEVROLET Impala, 4 Dr., Loaded	$2295
1965 OLDS Delta 88, 4 Dr., Loaded	$2295
1967 EL CAMINO Deluxe, R&H, Overdrive	$2195
1966 CHEVELLE 2 Door H.T., Power & Air	$2395
1966 OLDS Dynamic 88, Loaded	$2595
1966 GALAXIE 500 2 Dr. H.T. Loaded	$2495
1963 MERCURY Monterey 4 Dr., Loaded	$1095

DENSON'S USED CARS
300 East Highway Phone HI 3-3912

IT'S FALL And You Will Fall For
F.H.A. BANNER HOMES!

THESE F.H.A. HOMES ARE READY FOR YOU NOW!

111 CHESTNUT	111 HICKORY	3707 NOBLE DR.	WAYMAR APARTMENTS
Large Lot, Belmont Park, 2 Bedroom Completely Repaired	2 Bedroom Repaired	Repaired No Down Payment	1903-1904-1905-1907-1913-1914 Coleman As Is—No Warranty Cash — Each
$8,000	$7,500	$5,000	$7,500

See Any Broker In This Area For A List Of FHA Homes

FHA properties are offered for sale to qualified purchasers without regard to the prospective purchaser's race, color, creed or national origin. Purchasers should contact the real estate broker of their choice. Offers to purchase may be submitted direct to FHA when purchaser cannot secure the services of a qualified broker. The local FHA office is located at 1601 Avenue 'N', Lubbock, Texas.

FHA BANNER HOMES ARE FOR SALE UNDER AUTHORITY OF THE FEDERAL HOUSING ADMINISTRATION

REAL ESTATE M

HOUSES FOR SALE M-2

NORTHEAST . . . 117 Browning . . . has been newly painted . . . lovely yard . . . complete financing to right party . . . total payment in the $40's.

SOUTHWEST . . . newly refinished . . . 3742 Highland Drive . . . payments $62.00 monthly.

SOUTHWEST . . . 3726 Avenue U . . . 3 bedroom . . . newly refinished . . . payments $62.00 monthly.

COLONIAL HILLS . . . new listing . . . 3 bedrooms, 2 baths, den . . . built in kitchen . . . refrigerated air . . . corner lot . . . Now is the right time to buy this fine home . . . Appointmen only.

FARM LAND EAST AND NORTH . . . 300 acres East to settle an estate with 3 bedroom home . . . extra fine land . . . Also 486 acres north with nice home . . . good cultivated land and well fenced pasture land.

SOUTHWEST . . . 2307 40th St. . . . payments $80.00 monthly . . . owner moved and has lowered equity drastically.

STEVENSON REAL ESTATE

South Side Of Square

Business Phone: HI 3-5612

Night & Weekends — HI 3-5612

1. 2307 40th. Equity lowered, three bedroom, front kitchen, quality carpet in living room and hall. Small office behind carport, fenced. Payments $80.50.
2. 3102 Crockett, 2 bedroom brick,, large living room and dining area. Total price $9,500.
3. 2349 Sunset, two bedroom, living room and den, carpeted throughout. Carport and fenced. $10,875.
4. Equity buys: 4516 Fredonia . . . 3730 Austin. . . . 2218 Sunset . . . 2310 42nd
5. 3720 Austin . . . 3 bedrooms. 1 bath
6. For rent: 2310 42nd, two bedroom, large living room. Built in dishwasher. washer & dryer connection. Fenced $80.00 mo.

TEAL REAL ESTATE

Building Contractor

4201½ Ave. S.

Office HI 3-4133

Night: Dillard Teal HI 3-4133

EAST SNYDER — 3 Bedroom, Nothing Dwn. 15 Year Loan. $75 Month.

S.W. SNYDER — 3 Bedroom, New Loan, $6950 Total Price, About $75 Month.

S.W. SNYDER — Income Property For Sale or Would Take Nice Home for Down Pymt.

310 Ac. Farm, Good Cotton, Feed, and Wheat Allotments. 25% Down, Bal. 20 Year Pay.

SOUTHWEST SNYDER — 4 Bedroom, Nothing Dwn. Only $56 Month.

40 Ac. Near City Limits — In West and Lamar School Area. 19 Ac. On By-Pass.

BRIGHT'S REAL ESTATE

Northwest Corner Of Square

Ph. HI 3-6137 Day or Night

East: 3 Bdrm. $7000 Financed.

East: 3 Bdrm. 2 Bath Brick, Tile fence, Dbl. Garage, Carpet, Drapes, on corner, see this one.

West: 4010 Austin. Large 3 Bdrm. Small equity $84 month.

East: 400 33rd. 3 Bdrm., 2 Bath, carpet, fenced, draped, large kitchen, dishwasher, $68 Mo.

West. 3010 38th. 3 Bdrm., 2 Bath, Total Financing $68 Mo.

No Dn. Pay. 417 30th, 3008 Ave. E, 416 28th, 3804 Noble, 401 34th, 107-110-112-118-129 Milburn.

SEE US FOR FHA & VA REPO HOMES

MERLE NEWTON REALTY

3311 Big Spring Hwy. HI 3-6928

NIGHT Phone HI 3-6928

NEWLY CARPETED two bedroom and den. 9000.00. Located 4016 Austin Ave. Call HI 3-5796.

BUYING? OR SELLING?

Section of land in Fisher Co., 480 acres in cult., good allotments for $130.00 per acre.

3—80 acre tracts, close in.

2 good 3 bedroom houses outside city limits.

2 good equity buys on the East side. Low equity, low payments.

32 sections deeded and 4 sections leased for sale. Grass. 14 sections plowed and seeded. 30 producing oil wells. 13⅓% minerals, including production goes with sale. 2000 cow operation—$65.00 per acre.

FORREST W. BEAVERS

Realtor, Insurance & Loans

103 Brownfield Bldg.

Phone HI 3-9472

Virginia Elme HI 3-3713

Forrest Beavers HI 3-4467

COLONIAL HILLS, 3 bedroom, 2 bath, Kitchen-Den with Fireplace. HI 3-6116.

1. Green Hill Addition. House for Rent—$45.00 Mo. or For Sale.
2. Let us show you an FHA Home. No ogligation.
3. N.E. 118 Milburn, No down, $53 Mo.
4. Two Duplex Houses, close in to Square. $10,000.00, for both.
5. One Sec. Near Blackwell, Tex. $105.00 A.
6. Home on Clairemont Hwy. $2000.00. $35.00 mo.
7. For sale or rent- 2204 Ave I. 2801 Ave. Y.

ROSWELL RIGSBY

R. W. Webb Real Estate

200 E. Hwy. Ph. HI 3-3267

REAL ESTATE M

HOUSE MOVING M-3

HOUSE

to be torn down or moved off lot at 2511 Ave .M. Inquire at 2505 Ave. M.

OIL LEASES M-7

I Will Buy Producing

SACROC ROYALTY

No Deal Too Small Or Too Large

HUGH BOREN, JR.

Phone HI 3-3555

LOANS M-9

FARM & RANCH LOANS

Long Term

Reasonable Rate

HUGH BOREN & SON INSURANCE AGENCY

2501 Ave. S Hugh Boren, Jr.

FOR SALE-LEASE M-10

FOR SALE or rent, two bedroom house. 410 30th Call HI 3-9377 or HI 3-4442. Only 3750.00 remaining on loan.

ACREAGE M-14

KERRVILLE SUBURBAN ACREAGE

Beautiful live oaks, breath taking view, access to Guadalupe River, only 3 minutes from downtown. $9650.00-$450.00 down, balance over 15 years. Lots of deer and turkey. Call Gordon H. Monroe or G. E. Lehmann, CL 7-4321. P. O. Box 49, Kerrville Texas.

Kerrville South

(Old Schreiner Ranch)

KERRVILLE

41 acres unimproved only 6 miles from Kerrville, $12,450.00; $950.00 down, balance 15 years. Excellent deer and turkey country, fronting country road. Call Gordon H. Monroe or G. E. Lehmann, CL 7-4321. P. O. Box 49, Kerrville, Texas.

Bar Panel Investigates Discipline

DALLAS (A)—An increase in unethical conduct by lawyers has promoted the American Bar Association to start an unprecedented investigation of professional discipline, retired Supreme Court Justice Tom C. Clark said Friday.

Justice Clark is chairman of a 7-man ABA committee on disciplinary enforcement which will hold hearings in at least seven major cities next year. One of the hearings is tentatively set for Dallas in May.

The committee staff's preliminary findings indicate a foul, corrupting situation that is full of mischief, Justice Clark said.

Clark, former Dallas lawyer and then U.S. attorney general who retired in June after 18 years on the supreme Court bench, said the most prevalent disciplinary offense is misappropriation of money.

"Again and again our statistics point to this sad fact," he declared. He said the committee has reports of money defalcations that are "examples of what appear to be hundreds tht have occurred in recent years."

The increase in reports of unethical conduct is out of proportion to the increase in lawyer population he said.

"In most cases, the offender is not permanently disbarred." In the most populous state — lawyer-wise — there have been only some 60 disbarments in its history. Some states have had no disbarments."

The state procedures for disciplining bar association members are a "hodgepodge," Justice Clark said, ranging from the right to a jury trial as in Texas to in-chambers hearings before the state's highest court. feeling" that the bar itslef should not be a part of the process of disciplining its mebers. and said the committee will question this and other disciplinary concepts in the course of its survey.

Directs State School

BEAUMONT (AP) — Gerald W. Powers of Pittsfield, Mass., is the new director of the State School for the Deaf which is under jurisdiction of Beaumont School District.

SUNDAY LUNCH SPECIAL!

Chicken Fried Steak 95c

Baked Chicken & Dressing $1.25

Beacon Motor Lodge & Restaurant

East Highway At Traffic Circle

TIGER THEATRE & CAFETERIA

"dine during movie time"

DIAL 37-2-12

SATURDAY NITE

PLUS $75 FUN GAME

The cowboy who came to tame a bucking bronc called Africa!

HUGH O'BRIAN

JOHN MILLS

PARAMOUNT PICTURES PRESENTS AN IVAN TORS PRODUCTION

AFRICA—TEXAS STYLE!

ALSO STARRING NIGEL GREEN · TOM NARDINI · ADRIENNE CORRI · RONALD HOWARD · ANDREW MARTON

ANDY WHITE · MALCOLM ARNOLD · COLOR

PLUS NO. 2 IN COLOR

Ritz HI 3-3442

Sunday Thru Wednesday

20th Century-Fox presents TONY FRANCIOSA · RAQUEL WELCH

GET SET FOR A FREE-FALL WITH...

Fathom

SHE'S A SKY DIVING DARLING BUILT FOR ACTION!

DONALD FRASER · GRETA CHI · RICHARD BRIERS · TOM ADAMS · CLIVE REVILL · Screenplay by JOHN KOHN · LESLIE MARTINSON · LORENZO SEMPLE Jr. · Directed by DANKWORTH · CINEMASCOPE · COLOR by DELUXE

THURS., FRI. & SAT.

SPACE-TACULAR SHOW!

CONQUERORS FROM A DYING WORLD INVADE EARTH!

They enslave men and turn women into robots!

THEY CAME FROM BEYOND SPACE

IN COLOR

AN EMBASSY PICTURES RELEASE

PLUS

THE VIRGIN SACRIFICE TO THE GODS OF A GHASTLY GALAXY!

The TERRORNAUTS

IN COLOR

AN EMBASSY PICTURES RELEASE

Of All The Broadway Musical Comedies That Ever Made The Screen Sing Out - "Nothing Succeeds Like Succeed"!

THE MIRISCH CORPORATION presents THE DAVID SWIFT PRODUCTION OF

HOW TO SUCCEED IN BUSINESS WITHOUT REALLY TRYING

THE PULITZER PRIZE WINNING MUSICAL COMEDY

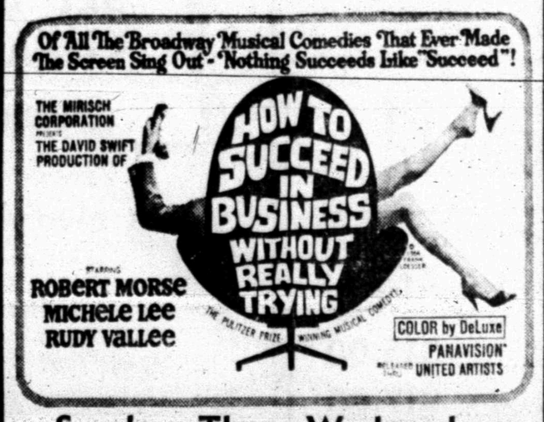

STARRING ROBERT MORSE · MICHELE LEE · RUDY VALLEE

COLOR by DeLuxe

PANAVISION

RELEASED THRU UNITED ARTISTS

Sunday Thru Wednesday

It's The Big One — With The Big Two!

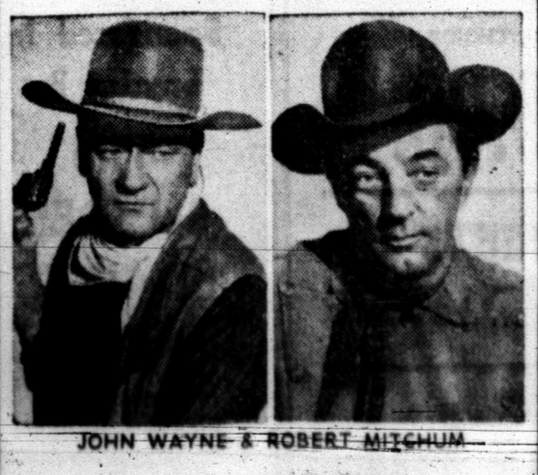

JOHN WAYNE & ROBERT MITCHUM

In "EL DORADO"

Technicolor

CALL • SCAT •

MORE TO SEE ON THE CABLE!

No. 6—KLBK—CBS-ABC
No. 5—KCBD—NBC
No. 4—KTVT—Independent
No. 3—WFAA—ABC
No. 2—KERA—EDUC. & KRLD—CBS

FOR THE BEST IN VIEWING

PLUS 3 CHANNELS OF FM MUSIC

DALLAS & FT. WORTH By Micro-Wave

Snyder Community Antenna Television

HI 3-4327

TV Schedules

KRBC ABILENE Ch. 9

KRBC—Sunday Programs

11:00 Ind-Parade · 11:30 Living Bible · 12:00 Meet press · 12:30 Devosions · 1:00 Football · 3:30 AFL · 6:30 Disney · 7:30 Moth-in-law · 8:00 Bonanza · 9:00 Chaparral · 10:00 News w'thr · 10:30 Wrestling · 11:30 Travelog

KRBC—Mon. Thru Fri. Daytime

7:00 Today · 7:25 Harry Holt · 7:30 Today · 8:25 Devotions · 9:00 Judgment · 9:25 News · 9:30 Con'tration · 10:00 Personality · 10:30 Squares · 11:00 Jeopardy · 11:30 Eye guess · 11:55 News · 12:00 News-weather · 12:15 S. Chappel · 12:30 Make deal · 1:30 Doctors · 2:00 Other world · 2:30 Don't say · 3:00 Match game · 3:25 News · 3:30 Fam. game · 4:00 Talking · 4:30 Newlywed · 5:00 Date game · 5:30 News-w'thr · 6:00 News

KRBC—Monday Evening

6:30 Monkees · 7:00 Man Uncle · 8:00 D. Thomas · 9:00 I Spy · 10:00 News-w'thr · 10:30 Tonight

KRBC—Tuesday Evening

12:35 World beauty · 6:30 Beatles · 8:00 Movie · 10:00 News-weath' · 10:30 Tonight

KRBC—Wednesday Evening

6:30 Virginian · 8:00 Kraft Music · 9:00 Run Life · 10:00 News-weath' · 10:25 Pigskin picks · 10:30 Tonight

KRBC—Thursday Evening

6:30 D. Boone · 7:30 Ironside · 8:30 Dragnet · 9:00 D. Martin · 10:00 News-weath' · 10:30 Tonight

KRBC—Friday Evening

5:00 Big-Buy · 5:30 Tarzan · 7:30 Star trek · 8:30 Accidental · 9:00 Justice · 10:00 News · 10:30 Tonight

KRBC—Saturday Programs

8:00 Super 6 · 8:30 President · 9:00 F'stones · 9:30 Samson · 10:00 Birdman · 10:30 Atom Ant · 11:00 Top Cat · 11:30 McCool · 12:00 Film · 12:30 Go Races · 1:00 Movie · 3:00 Movie · 4:15 Music C. · 4:30 GE College B. · 5:00 Sw'stakes · 5:30 McGee · 6:00 Film · 6:30 Maya · 7:30 Get Smart · 8:00 Movie · 10:15 News · 10:30 Comment · 10:45 Tonight

KCBD LUBBOCK Ch. 11—Scat 5

KCBD—Sunday Programs

8:00 Faith · 8:30 Glory road · 10:30 Notre Dame · 12:00 Meet press · 12:30 Faith · 1:00 Football · 3:30 Football · 6:30 Disney · 7:30 Moth-in-law · 8:00 Bonanza · 9:00 Chaparral · 10:00 Report · 10:30 Ref. Raider · 11:00 Movie

KCBD—Mon. Thru Fri. Daytime

7:00 Headlines · 7:05 Farm news · 7:25 Weather · 7:30 Today · 9:00 Judgement · 9:30 Con'tration · 10:00 Personality · 10:30 Squares · 11:00 Jeopardy · 11:30 Eye guess · 11:55 News · 12:00 Masterson · 12:30 Make deal · 12:55 News · 12:55 News · 1:00 Days our life · 1:30 Doctors · 2:00 Other world · 2:30 Don't say · 3:00 Match game · 3:30 Date game · 4:00 Donna Reed · 4:30 Lassie · 5:00 Wells fargo · 5:30 News · 6:00 News

KCBD—Monday Evening

6:30 Monkees · 7:00 Man uncle · 8:00 D. Tomas · 9:00 I Spy · 10:00 News · 10:30 Tonight

KCBD—Tuesday Evening

6:30 Beatles · 8:00 Movie · 10:00 News · 10:30 Tonight

KCBD—Wednesday Evening

6:30 Virginian · 8:00 Kraft-Music · 9:00 Run life · 10:00 News · 10:30 Tonight

KCBD—Thursday Evening

6:30 Dan Boone · 7:30 Ironside · 8:30 Dragnet · 9:00 D. Martin · 10:00 News · 10:30 Tonight

KCBD—Friday Evening

6:30 Tarzan · 7:30 Movie · 9:00 Ac. family · 10:00 News · 10:30 Tonight

KCBD—Saturday

7:00 Roy Rogers · 8:00 Super Six · 8:30 President · 9:00 F'stones · 9:30 Samson · 10:00 Birdman · 10:30 Atom Ant · 11:00 Top Cat · 11:30 Cool McCool · 12:00 King Kong · 12:30 Journey · 1:00 Movie · 2:30 Bowling · 3:30 D. Powell · 4:00 College bowl · 5:00 Star Trek · 5:30 McGee · 6:00 Report · 6:25 Footb' finals · 6:30 Maya · 7:00 Get smart · 8:00 Movie · 10:00 News · 10:30 Movie

KMID MIDLAND Channel 2

KMID—Sunday Programs

8:15 See USA · 8:45 Church · 9:00 Insight · 9:30 Light path · 10:00 Faith · 10:30 Conflict · 11:00 Church · 12:00 Meet Press · 12:30 Religion · 1:00 Football · 3:30 AFL football · 6:30 Disney · 7:30 Mother-in-law · 8:00 Bonanza · 9:00 Chaparral · 10:00 News-w'thr · 10:30 Good health · 10:35 Theatre

KMID—Mon. Thru Fri. Daytime

7:00 Today · 9:00 Judgment · 9:25 News · 9:30 Con'tration · 10:00 Personality · 10:30 Squares · 11:00 Jeopardy · 11:30 Eye guess · 11:55 News · 12:00 Masterson · 12:30 Make deal · 12:55 News · 1:00 Days of lives · 1:30 Doctors · 2:00 Other world · 2:30 Don't say · 3:00 Match game · 3:25 News · 3:30 Romp room · 4:00 Comics · 5:00 Beaver · 5:30 Hunt-Brink · 6:00 News-w'thr

KMID—Monday Evening

6:30 Monkees · 7:00 Man Uncle · 8:00 D Thomas · 9:00 I Spy · 10:00 News-w'thr · 10:30 Tonight

KMID—Tuesday Evening

6:30 Beatles · 8:00 Movie · 10:00 News-w'thr · 10:30 Tonight

KMID—Wednesday Evening

6:30 Virginian · 8:00 Kraft-Music · 9:00 Run life · 10:00 News-w'thr · 10:30 Tonight

KMID—Thursday Evening

6:30 D. Boone · 7:30 Ironside · 8:30 Dragnet · 9:00 Dean Martin · 10:00 News-w'thr · 10:30 Tonight

KMID—Friday Evening

6:30 Tarzan · 7:30 Star trek · 8:30 Wagon train · 9:00 I for danger · 10:00 News-w'thr · 10:30 Tonight

KMID—Saturday Programs

8:00 Super 6 · 8:30 President · 9:00 Roy Rogers · 10:30 Bid-buy · 11:00 Top cat · 11:30 Cool McCool · 12:00 Rin rangers · 12:30 Lassie patrol · 1:00 Movie · 4:00 Sahara golf · 5:30 McGee report · 6:00 News-w'thr · 6:30 Maya · 7:00 Get smart · 8:00 Movie · 10:15 News · 10:45 Tonight

KERA & KRLD—Dallas Scat 2

KRLD—Sunday Programs

6:28 Sign on · 6:30 Cartoons · 6:45 Faith Today · 7:15 Words life · 7:30 Baptist voice · 7:45 Bible says · 8:00 Featurette · 8:15 Rabbie Olah · 8:30 Way truth · 8:45 Episcopal · 9:00 Songs · 9:15 Catholic rep · 9:30 Church · 10:30 Face Nation · 11:00 Travel Fun · 11:30 Tom Landry · 12:00 NFL · 3:00 Homes · 4:00 Cele' Game · 4:30 Amateur Hour · 5:00 21st Century · 5:30 News · 6:00 Lassie · 6:30 Gentle Ben · 7:00 E. Sullivan · 8:00 Smothers Bro. · 9:00 Miss. Imp. · 10:00 News-wthr · 10:30 CBS News · 10:45 Movie · 12:45 Playhouse · 1:15 Vespers

KERA KRLD—Mon. Thru Fri. Daytime

9:00 Flight six · 9:15 New horiz. · 9:30 Discovery · 10:30 What's new · 11:00 Learning · 11:15 Spanish · 11:30 Science · 11:45 Public affairs · 12:45 Homemaking · 1:15 Adv 'learning · 1:30 New hor'zn · 1:45 French chef · 2:15 Science lab · 2:30 Spanish · 2:45 Friendly G. · 3:00 Newsreel · 3:15 Spanish · 3:45 Round'bout · 4:00 Classroom · 4:30 Local issue · 5:00 Sing · 5:30 Driver ed · 6:00 Health · 6:45 Friend giant · 6:00 Feature · 6:30 What's new

KERA & KRLD—Mon. Eve

6:30 What's new · 7:00 Film · 7:30 Men-Ideas · 8:00 West' Abbey · 9:00 Carol Burnett · 10:00 News · 10:30 Merv griffin · 12:00 Playhouse · 12:35 Vespers

KERA & KRLD—Tues. Eve

7:00 Film · 7:30 Sea above · 8:00 Alcoholics · 9:00 News · 10:30 Pete Gent · 10:35 Merv Griffin · 12:05 Playhouse · 12:35 Vespers

KERA &4KRLD—Wed. Eve

7:00 Driver ed · 7:30 Musicians · 9:00 VictorTans · 9:00 Fold Guitar · 10:00 News · 10:30 Merv Griffin · 12:05 Playhouse

KERA & KRLD—Thurs. Eve

7:00 I Espene · 7:30 French chef · 8:30 Eric Hoffer · 9:00 Profile · 9:30 Next door · 10:00 News · 12:00 Playhouse

KERA & KRLD—Fri. Eve

6:30 Wild West · 7:30 G Pyle · 8:00 Movie · 10:00 News · 10:30 Merv Griffin · 12:00 Playhouse

KRLD—Saturday

6:28 Sign on · 6:30 Semester · 7:00 Capt. K'roo · 8:00 Frankenstein · 8:30 Her'lolds · 9:00 Shazzan · 9:30 Space ghost · 10:00 Moby Dick · 10:30 Superman · 11:30 Guest · 12:00 L Ranger · 12:30 Roadrunner · 1:00 Chinch' Story · 1:30 Sea Spray · 2:00 Deputy · 2:30 Star Playh · 3:00 Big picture · 3:00 Featurette · 3:45 TV Xtra · 4:00 Wrestling · 4:30 Gourmet · 5:00 D. Meredith · 5:55 Chang times · 5:30 CBS News · 6:00 News · 6:30 Gleason · 7:30 Three sons · 8:00 Hee haw · 8:30 Pet junction · 9:00 Mannix · 10:00 Death Valley · 10:30 News · 11:00 Movie · 12:30 Vespers

KWAB BIG SPRING Channel 4

KWAB—Sunday Programs

6:55 Sign on · 7:00 Cartoons · 7:30 Bullwinkle · 8:00 Tom-Jerry · 8:30 Milton · 9:00 Linus · 9:30 P Potamus · 10:00 Mexicanas · 10:45 Church · 11:45 TBA · 12:00 NFL ball · 3:30 Face nation · 4:00 Celebrity tr. · 4:30 Am. Hour · 5:00 Off Wizard · 6:00 Lassie · 6:30 Gentle Ben · 7:00 E. Sullivan · 8:00 Smothers B. · 9:00 Mis. Imp. · 10:00 News-wthr · 10:20 Movie · 1:05 Sign off

KWAB—Mon. thru Fri. Daytime

5:55 Sign on · 6:00 Semester · 6:30 Farm news · 7:00 Weather · 7:05 News · 7:30 Cartoons · 8:00 Capt. K'roo · 9:00 Can. camera · 9:30 Hillbillies · 10:00 Andy · 10:30 Van Dyke · 11:00 Love life · 11:25 News · 11:30 Search · 11:45 Guid life · 12:00 News · 12:15 Farm facts · 12:25 Weather · 12:30 World turns · 1:00 Many splend' · 1:30 Houseparty · 2:00 Hospital · 2:30 Edge nite · 3:00 Sec. storm · 3:30 Shadows · 4:00 Fugitive · 5:30 CBS News · 6:00 News

KWAB—Monday Evening

5:00 Rat Patrol · 6:10 Here-there · 6:30 Gunsmoke · 7:30 Lucy · 8:00 A Griffith · 8:30 Fam. affair · 9:00 Timmy · 10:00 News-w'thr · 10:30 C Burnett · 11:30 O'land trail · 12:30 Sign off

KWAB—Tuesday Evening

5:00 Date game · 6:10 Here-there · 6:30 Daktari · 7:30 R. Skelton · 8:30 Kismet · 10:00 News-w'thr · 10:30 Mannix · 11:30 Riverboat · 12:00 Sign off

KWAB—Wednesday Evening

5:00 Newlywed · 6:30 King & I · 7:30 Football · 9:30 Bewitched · 10:00 News-w'thr · 10:30 Custer · 12:30 Sign off

KWAB—Thursday Evening

5:00 That girl · 6:30 Char. Brown · 7:00 Don Knotts · 8:00 Movie · 11:15 News · 11:55 F.B.I. · 12:55 Cimarron city

KWAB—Friday Evening

5:00 Bat Man · 6:30 Gorillas · 7:30 Gomer · 8:00 Hondo · 9:00 J. Davidson · 10:00 News · 10:15 Football · 10:45 Theatre · 12:45 Sign off

KWAB—Saturday

5:55 Sign on · 6:00 Semester · 6:30 Cartoons · 7:00 Capt. K'roo · 8:00 Frankstein · 8:30 Herc'lolds · 9:00 Shazzan · 9:30 Space ghost · 10:00 Sandy time · 10:30 Superman · 11:00 Bandstand · 12:00 TBA · 1:15 Football · 5:30 News · 6:00 Flying Nun · 6:30 Gleason · 7:30 L. Welk · 8:30 W. Sonnett · 9:00 Iron horse · 10:00 News · 10:20 Theatre · 12:00 Sign off

WFAA DALLAS Scat 3

WFAA—Sunday Programs

6:29 Inspirational · 6:30 Herald truth · 7:00 Word life · 7:30 Sacred heart · 7:45 Living word · 8:00 Direction · 8:30 Milton mons' · 9:00 Linus · 9:30 P. Potamus · 10:00 Bullwinkle · 10:30 Football · 12:00 Scope · 12:30 Church · 1:30 H.S. Football · 2:00 Discussion · 2:30 Discovery · 3:00 Beagles · 3:30 Magilla Gor · 4:00 Travel · 4:30 G. Stalling · 5:00 Hayden Fry · 5:30 News · 6:00 Voyage sea · 7:00 FBI · 8:00 Movie · 10:15 News · 10:45 Speak Mgr. · 11:15 Joey Bishop · 11:15 News · 1:30 FBI · 1:32 Sign off

WFAA—Mon. Thru Fri. Daytime

6:00 OP Lift · 6:30 M. Cox · 6:55 News · 7:00 L&Hardy · 7:30 Pep'mint · 8:25 Doctor · 8:30 Early show · 10:25 News · 10:30 Fam game · 11:00 Talking · 11:30 Donna Reed · 12:00 Fugitive · 1:00 Newlywed · 1:30 Dream girl · 1:58 News · 2:00 Hospital · 2:30 Shadows · 3:00 Dating · 3:30 Mom-in-law · 4:00 Temptation · 4:30 Supon else · 5:30 News · 6:00 News-wthr

WFAA—Monday Evening

6:30 Cowb' Africa · 7:30 B. Bryant · 8:30 Peyton pl · 9:00 Timmy · 10:00 News-wthr · 10:30 Joey Bishop · 12:00 News · 12:10 L&Hardy · 12:40 Doctor · 12:43 FBI · 12:44 Liv prayer · 12:45 sign off

WFAA—Tuesday Evening

6:30 Gorillas · 7:30 Invaders · 8:30 Kismet · 10:00 News · 12:00 News · 12:10 L&Hardy · 12:40 house call · 12:43 FBI · 12:44 Prayer · 12:45 Sign-off

WFAA—Wednesday Evening

6:30 King & I · 9:00 With love · 10:00 News · 10:30 NFL West · 11:00 Joey Bishop · 12:00 News · 12:10 L&Hardy · 12:40 House call · 12:43 FBI · 12:44 Prayer · 12:45 sign off

WFAA—Thursday Evening

6:30 Batman · 7:00 Flying Nun · 7:30 Bewitched · 8:00 That girl · 8:30 Peyton pl · 9:00 Company · 9:00 NFL East · 10:00 News · 10:30 Joey Bishop · 12:00 News · 12:10 L&Hardy · 12:40 House call · 12:43 FBI · 12:44 Prayer · 12:45 Sign off

WFAA—Friday Evening

6:30 Wizard · 7:30 Hondo · 8:30 W. Sonnett · 9:00 Davidson · 10:00 News · 10:30 Movie · 11:00 Weather · 11:02 Movie · 12:45 Movie 2 · 3:00 Movie · 5:00 Movie

WFAA—Saturday

6:30 Deputy Dang · 7:00 Pep'mint · 8:00 Casper · 8:30 Fantastic 4 · 9:00 Spiderman · 9:30 Cen. earth · 10:00 King Kong · 10:30 Jungle · 11:00 Beatles · 11:30 Bandstand · 12:15 Gadabout · 12:45 Football · 1:15 Football · 4:30 Sports · 5:30 News · 6:00 News · 6:30 Dating · 7:00 Newlywed · 7:30 L. Welk · 8:30 Iron Horse · 9:30 M. Dillon · 10:00 News · 10:30 Movie · 11:00 Beatles · 11:30 Movie 2 · 2:15 House call · 2:18 FBI · 2:19 Prayer · 2:20 Sign off

KTVT FT. WORTH Scat 4

KTVT—Sunday Programs

8:30 Amer. Sings · 9:00 Perception · 9:30 Insight · 10:00 This is Life · 10:30 Christophers · 11:00 Church · 12:00 D. Meyers · 12:30 C. Weaver · 1:00 Ind. · 1:15 Chinchilla · 1:30 Topper · 1:55 Outdoor · 3:00 Seaboring · 3:30 Bowling · 3:30 Fam theatre · 5:00 Outer Limit · 6:00 12 o'clock hi · 7:00 Movie · 9:00 Sec. agent · 10:00 D. Royal · 10:30 Survival · 11:00 News

KTVT—Mon. Thru Fri. Daytime

6:45 Meditations · 6:50 News · 7:00 Theatre · 8:30 Pat Boone · 10:00 Per. Match · 10:30 J. LaLanne · 11:00 Hallmark · 11:10 News · 11:30 Cartoons · 12:00 Sea Hunt · 12:30 Romper room · 1:00 Hollywood · 2:30 Hon'mooners · 3:00 Capt. Zero · 3:30 Popeye · 4:00 M. Mouse · 4:30 Flintstones · 5:00 Munsters · 5:30 Twilight zone

KTVT—Monday Evening

6:00 Rifleman · 6:30 Cheyenne · 7:30 Gunfighters · 9:00 Movie · 10:00 News · 10:15 Movie · 11:00 Movie · 12:30 Outdoors · 12:45 News · 12:45 Meditations · 12:50 Sign off

KTVT—Tuesday Evening

6:00 Rifleman · 6:30 Cheyenne · 7:30 P. Mason · 8:30 Hitchcock · 9:00 Movie · 10:00 News · 10:15 Movie · 11:00 Movie · 12:30 News · 12:40 Meditations · 12:45 Sign off

KTVT—Wednesday Evening

6:00 Rifleman · 6:30 Cheyenne · 7:30 P. Mason · 8:30 Honey West · 9:00 Movie · 10:00 News · 10:15 Movie · 11:00 Movie · 12:30 Outdoors · 12:35 News · 12:45 Meditations · 12:50 Sign off

KTVT—Thursday Evening

6:00 Rifleman · 6:30 Cheyenne · 7:30 Battlefield · 9:00 Movie · 10:00 News · 10:15 Movie · 11:00 Movie · 12:30 News · 12:40 Meditations · 12:45 sign off

KTVT—Friday Evening

6:00 Rifleman · 6:30 Cheyenne · 7:30 Maverick · 8:30 Lawman · 9:00 Movie · 10:00 News · 10:15 Movie · 11:00 Late show · 12:30 Outdoors · 12:35 News · 12:45 Meditations · 12:50 Sign off

KTVT—Saturday Programs

8:25 Meditations · 8:30 Movie · 10:00 Leprechaun · 10:30 8th man · 11:00 Yukon · 11:30 Digest · 12:00 Future · 12:30 Parents · 1:00 Farm show · 1:30 Theatre · 7:55 Outdoors · 3:00 All Golf · 4:00 C. Weaver · 4:00 Sahara golf · 6:00 Wilburn Bros · 6:30 Jamboree · 7:30 Grand opry · 8:00 B. Owens · 8:30 Anderson · 9:00 Carousel · 9:30 E. Tubb · 10:00 Wrestling · 11:30 News

KLBK LUBBOCK Ch. 13—Scat 6

KLBK—Sunday Programs

6:55 Sign on · 7:00 Beagles · 7:30 Bullwinkle · 8:00 Tom-Jerry · 8:30 Milton · 9:00 Linus · 9:30 P. Potamus · 10:00 Pepe Bustos · 10:45 Church · 11:45 Horizons · 12:00 Football · 3:30 Face nation · 4:00 C. game · 4:30 Am. Hour · 5:00 See Wizard · 6:00 Cassie · 6:30 Gentle Ben · 7:00 Ed Sullivan · 8:00 Smother B. · 9:00 Mis. Imp. · 10:00 News-w'thr · 10:20 Movie · 12:30 Sign off

KLBK—Mon. Thru Fri. Daytime

5:55 Sign on · 6:00 Semester · 6:30 Farm news · 7:00 Weather · 7:05 News · 7:30 Morn show · 8:00 Capt. Kanga · 9:00 C. Camera · 9:30 Hillbillies · 10:00 Andy · 10:30 Van Dyke · 11:00 Love life · 11:25 News · 11:30 Search · 11:45 Guid. light · 12:00 News · 12:30 World turns · 1:00 Many Splend · 1:30 H'party · 2:00 Hospital · 2:30 Edge night · 3:00 Sec. storm · 3:30 Hollywood · 4:00 Fugitive · 5:30 News · 6:00 News

KLBK—Monday Evening

5:00 G. Stalling · 6:30 Gunsmoke · 7:30 Lucy · 8:00 Andy · 8:30 Fam affair · 9:00 Timmy · 10:00 News-w'thr · 10:30 Car. Burnett · 11:30 O'land trail · 12:30 Sign off

KLBK—Tuesday Evening

5:00 Dating G. N · 6:00 News w'thr · 6:20 Sports · 6:30 Daktari · 7:30 R. Skelton · 8:30 Kismet · 10:00 News-w'thr · 10:30 Mannix · 11:30 Riverboat

KLBK—Wednesday Evening

5:00 Newly-wed g. · 6:30 King & I · 9:00 Hogan · 9:30 B'witched · 10:00 News-w'thr · 10:30 Custer

KLBK—Thursday Evening

5:00 That Girl · 6:00 News-w'thr · 6:20 Sports · 6:30 C. Brown · 7:00 K. Knotts · 8:00 Movie · 10:00 News-weath' · 10:30 FBI · 11:30 Cimmarron C.

KLBK—Friday Programs

5:00 Bat Mnn · 6:30 Gorillas · 7:30 Gomer · 8:00 Hondo · 9:00 Davidson · 10:00 News-w'thr · 10:30 Theater · 11:30 Late show · 2:30 Sign off

KLBK—Saturday Programs

5:55 Sign on · 6:00 Sem. · 6:30 Carnival · 7:00 Capt. K'roo · 8:00 Frank stein · 8:30 Hercules · 9:00 Shazzan · 9:30 Space ghost · 10:00 Moby Dick · 10:30 Superman · 11:30 Bandstand · 12:30 Swinging cat · 1:15 Football · 4:30 Wrestling · 5:30 C. Junction · 6:15 P. Wagoner · 6:30 Gleason · 7:30 L. Welk · 8:30 W. Sonnett · 9:00 Iron horse · 10:00 News · 10:30 Theater · 12:30 Sign off

PLANNING HOOTENANY — These members of the Snyder High School Choir form one of the groups that will perform Monday night at the Hootenany in the SHS Auditorium. From left are Kathy Stokes, Carolyn Walton, Penny Blythe, Anthony Brown, Janet Womack and Mina Emerson.

NOV. 11 AMENDMENT VOTE

New State Parks At Stake

By LEE JONES

AUSTIN (AP) — Texas voters will decide Nov. 11 whether to take on a $75 million debt to provide 150,960 acres of publicly owned wide open spaces for an increasingly brick and concrete state.

Constitutional Amendment No. 5 authorizes a $75 million general obligation bond issue to buy and develop new state park land.

'General obligation" is the phrase around which much of the debate about the amendment revolves.

A bill that will take effect if the amendment is approved allows the Parks and Wildlife Department to charge entrance fees at state parks to help pay off the bonds. But if the admission charges—probably $1 a car don't amonut to enough to pay off each year's debt requirements, the legislature must appropriate the needed money from general tax sources.

That means the burden of paying off the bonds could fall in part on all taxpayers, rather than only on those who use the parks.

The amendment provides that the state may pay no more than 4½ per cent interest on the park bonds.

Looking at the other side of the picture, what would Texas do with the $75 million raised by the bonds?

The Parks and Wildlife Department has prepared an ambitious 10-year park acquisition and development plan endorsed by Gov. John Connally. The governor also proposed the park bond amendment.

If the plan is carried out, it would add 150,960 acres to the present 60,000-acre state park system. Of those, 61,000 acres would comprise 26 recreational parks, primarily water-oriented; 84,395 acres would be of scenic interest in 14 new areas and additions to six existing parks; and 5,005 acres would contain 41 historical sites.

The Parks and wildlife department is not putting out any information on precisely what land would be acquired. One reason is to prevent land speculation and commercialization in the areas.

Backers of the bond program say the state must act quickly to provide for tomorrow's recreational needs. Land values are steadily climbing, they say, and pressure on existing parks is increasing.

By 1971, they say, the present parks system will have as many visitors as it can handle.

"Park visitation in exsess of this capacity will ultimately result in destruction of the state's park resources and will severely limit opportunities for Texans to recreate in the outdoors," a recent brochure on the land acquisition program says.

State officials hope that if Texans approve the program, the federal government will chip in an additional $7 million.

The bond amendment was approved by two-thirds of the legislature without much debate.

Those who support the amendment say the state's tax resources are too limited to finance a rapid park development program. A bond issue would bring in the necessary money quickly, they say, and could be liquidated by park entrance fees. They point out that the Parks and Wildlife Department estimates the fees would be sufficient to pay principal and interest on the bonds.

They add that a better state park system would encourage the tourist trade.

Opponents contend that estimates of entrance fees are theoretical at best and that tax money might be needed to help pay off the bonds.

Also, the opponents argue, matching federal funds for parks are available under the land and Water Conservation fund Act of 1965. They think the legislature should appropriate funds to match the federal money after the amount of any federal grant is determined and as the need arises. It might prove unnecessary to issue bonds to raise funds for matching federal grants, they say.

Oilmen Evaluate Crisis Statistics

By MAX B. SKELTON
AP Oil Writer

HOUSTON (AP) — Government regulators and industry officials agree that much was learned during the Middle East emergency that caused domestic crude production to be increased nearly a million barrels a day.

Texas producers have been told final statistics on the rapid buildup will permit the industry to evaluate some of its strengths and weaknesses more realistically.

They also have been told that a new transportation pattern developed during the emergency guarantees that Western Europe and other consumer areas will receive adequate petroleum supplies regardless how long the Suez Canal remains closed.

Jim C. Langdon, chairman of the Texas oil and gas regulatory commission, says some of the final results will not be known until after the end of the year but it already is known that much has been learned.

"We know where our excess producing capacity is located and the areas in which it does not exist," he said.

"We have tested our transportation system, our refining capacity and our own individual and collective industrial ability to react under emergency conditions. Strengths as well as weaknesses have been discovered."

B.R. Dorsey, president of the Gulf Oil Corp., said the Middle East crisis underscored the facts the oil industry responded quickly and intelligently to a threat to the world's energy sources and that the United States in particular has a strong industry and great resources.

"We usually underestimate the importance of the reserve producing capacity of the United States," he said. "Its value is much greater than most people realize because it is our reserve producing capacity that permits us to respond decisively to threats."

Dorsey minimized the possibility of the conflict leading to partial nationalization of some of the producing areas of the Middle East, saying the cooler heads in the producing areas convinced most people of the extreme impracticality of any such action.

"But at the same time, this has again brought into focus the need for the producing companies to increase their efforts to diversify their sources of crude oil and it is reasonably certain they will look harder elsewhere in the world," he said.

The Gulf executive also said the crisis has caused governments in consumer areas, particularly in Western Europe, to give serious consideration to other forms of energy.

"Energy, like food, is so basic to modern life that no political or economic structure can hope to stand unless it can depend on uninterrupted supplies," Dorsey said.

"Where the push in the immediate past has been toward greater utilization of petroleum products, there, no doubt, will be government action for greater energy diversification in the future regardless of costs."

Dorsey was speaking primarily of Western Europe and the United Kingdom, saying that Britain only recently has committed itself to a fuel policy that will entail very rapid growth of natural gas and nuclear power.

He said projections indicate Britain's power ministry hopes nuclear power will supply 4 per cent of its fuel requirements by 1970 and 22.5 per cent by 1980. Projections for natural gas indicate a 7 per cent share of the energy market by 1970 and 17.5 per cent by 1980.

Moves Headquarters

DENTON, Tex. (AP) — The Red Angus Association of America is moving its national headquarters to Denton. The association has about 500 members with 15,000 animals in the herd book.

Choir Plans Hootenany For Monday

Members of the Snyder High School Choir have put together a big Hootenany Show to be presented Monday night in the SHS auditorium.

The program will begin at 7:30 p.m.

A variety of groups composed of SHS Choir members will present music in the styles of such well-known entertainers as the Serendipity Singers, Peter, Paul and Mary, Chad and Jeremy, the Brothers Four, and Bobby Dylan.

Music and costuming has been selected with a view toward appealing to all ages. Most accompaniment will be with string instruments and drums.

The admission prices will be $1 each for adults and 50 cents each for students.

HOSPITAL NOTES

Chaplain: Rev. Bobby McMillan

ADMISSIONS: Abe Rogers, 3600 Irving; Addie Cross, Hermleigh; Woodrow Davis, 2009 Ave. E; Bessie Wilson, 705 Sixteenth; Tom Davidson, 3606 Irving; Emma Jarnagin, 2912 Ave. L; Johnny Quiros, Rt. 3; Billy Guines, 600 Twenty-eighth; W. T. Childress, 218 Thirty-fifth; Shirley Keeney, Merkel; Eula Garrison, Hermleigh; Manuel Garcia, 123 Browning; Dorothy Rogers, 3600 Irving.

DISMISSALS: Wayland Cody, Billy Guines, James Rosson, William Brecheen, Myrtle Edwards, Lillian Mason, Launa Skiles, James Durbin, Ora Martin.

4-H Clubs Hear Seale

Herman Seale of the Texas Department of Public Safety was guest speaker at the quarterly meeting of the Inadale and Py-Lo 4-H Clubs.

Refreshments were served by Allen and Leonard Kuss and Ralph Stirl.

Members of the Py-Lo 4-H Clubs attending were Caroline, Cynthia, Rita, Jeanie and Susan Melton, Shirley and Wilma Stirl, Gloria and Sylvia Martinez, and Judy and Amy Bollingers.

Members of the Inadale 4-H Club present were Allen, Leonard and Charles Kuss, Ralph Stirl, Bruce Hess, Wayne Melton, Royce Bollinger, Leon Ward, Jerry and Jimmy Wemken, Roy and Alfred Martinez, Mike Coonrod and Willie Kubala. Several adult leaders also were present.

New School Opens

KERRVILLE, Tex. (AP)—A new elementary school, named for the principal of another elementary here, began operations this fall term. The 18-classroom school is named for Tom Daniels, who has been principal at Tivy Elementary for 31 years. Daniels elected, however, to stay on at Tivy instead of moving to his namesake school.

Personality

Here's the answer to your fashion questions . . . the "Whiz" by Personality! A little scooter with a wide strap and bold buckle . . . "Whiz" ranks first in the fashion class!

FREE

YOU ARE INVITED

To A

DALE CARNEGIE

PREVIEW MEETING

Of The

DALE CARNEGIE COURSE

SEE and HEAR

- The Amazing Power of A Trained Memory
- How To Develop More Poise and Self-Confidence
- How To Get Along Even Better With People
- How To Communicate More Effectively When Speaking To Individuals, Groups, Using The Telephone Or Writing Letters

Both Men And Women Invited—No Cost Or Obligation

- DATE: Tuesday, October 24
- TIME: 7:33 P.M.
- PLACE: Community Room Snyder Savings & Loan Association

REFRESHMENTS SERVED – DOOR PRIZES

Sponsored In Snyder By
The SNYDER DAILY NEWS
Presented By
WARREN QUINLAN And ASSOCIATES
HI 3-5486

INTERESTED IN COURSE

For further information about the benefits of the Dale Carnegie Course write: DALE CARNEGIE COURSE, c/o THE SNYDER DAILY NEWS, Box 949, SNYDER, TEXAS or call HI 3-5486.

Name .....
Address .....
City ..... State .....
Phone Number .....

FIELDCREST SALE!

SOFTOUCH
BLANKETS
Twin Size Reg. 10.99, Sale $7.99
Full Size Reg. 12.99, Sale $9.99
King Size Reg. 19.99, Sale $14.99

NIGHTWATCH
Electric Blankets
Twin Size Reg. 20.00, Sale $15.00
Full Size, Single Control, Reg. 22.00, Sale $17.00
Full Size, Dual Controls, Reg. 27.00, Sale ... $20.00
King Size Reg. 50.00, Sale $40.00

SEVILLE BEDSPREADS
TWIN, FULL, QUEEN AND KING SIZE
25.00 to 40.00 VALUES .....
YOUR CHOICE $20.00

TOWELS
Fieldcrest One Group ..... ⅓ OFF

SHEETS
One Group ..... ⅓ OFF

Better Living, Inc.
Cogdell Center Big Spring Highway Phone HI 3-3507

Feather Printing
for all your printing needs
Phone HI 3-6331
2107 25th. Street