MICROPLEX
P.O. BOX 45436
DALLAS, TX.

Discovery to attempt salvage mission

CAPE CANAVERAL, Fla. (AP) — Shuttle Discovery vaulted spectacularly into orbit today and began pursuit of two wayward satellites that free-flying jet-propelled astronauts are to retrieve in a daring salvage mission.

During eight days in orbit, the crew of four men and one woman also is to deploy two communications satellites for paying customers and conduct crystal-growing experiments that could lead to a major new industry in space.

With tens of thousands watching, Discovery roared away from this spaceport at 7:15 a.m. EST and rose swiftly through partly cloudy skies on 7 million pounds of thrust, darting eastward over the Atlantic Ocean.

Nine minutes after liftoff, Mission Control center in Houston reported the winged ship was in orbit 184 miles above the globe, speeding along at 17,400 mph.

"We look good," said astronaut Rick Hauck, mission commander. The others in Hauck's crew are pilot David Walker and mission specialists Anna Fisher, Joe Allen and Dale Gardner.

Within an hour, the astronauts triggered Discovery's maneuvering engines in the first of 44 firings designed to track down two off-course satellites for the rescue attempts next week. They were to capture the first payload Monday after a chase of 1.6 million miles, 64 times around the globe.

Liftoff was a day late. The flight was postponed Wednesday, just 32 minutes before the planned launch time, because of strong high-altitude crosswinds which could have severely damaged the shuttle.

Shuttle managers decided later Wednesday to proceed with a new count after analysis of balloon and radar data showed the wind threat had vanished.

The flight is the 14th in the shuttle program, the second for Discovery.

Mrs. Fisher, a physician, is the fourth American woman and first mother named to a space flight. She and her astronaut-physician husband, Bill, are parents of a 14-month-old daughter, Kristin.

The astronauts' goals during eight days in orbit are to deploy two commercial communications satellites for paying customers and to track down and capture the Palapa B2 and Westar 6 payloads, which have been drifting in useless orbits since last February.

Thursday
Nov. 8, 1984

Ask Us

Q. — How much money was raised Saturday through the Snyder Teen Center auction?

A. — Sponsors report the auction itself raised $5,840 and another $2,695 was raised through donations.

The Snyder Daily News

Vol. 37 No. 164 | Snyder, Texas (79549) | 12 Pages 25 Cents

WTC events tied to Community College Week

The 48 public community-junior colleges in Texas — including Western Texas College — will be spotlighted the week of Nov. 11-17 in a statewide observance of Junior College Week.

WTC will be observing the week with a series of special events. The public is invited to join in the activities.

These begin Sunday afternoon as new exhibits are opened at the Scurry County Museum and the Fine Arts Gallery on campus.

Visitors to these events are invited also for a tour of the Diamond M Museum, which is directed by WTC through agreement with the Diamond M Foundation.

Other events during the week will include a reception in the WTC Student Center next Tuesday beginning at 11 a.m. Refreshments will be served and visitors are encouraged to tour the campus before or after the reception.

The WTC theatre department will open its fall season next Thursday with its production of the musical revue "Tintypes."

In addition, the Westerner Basketball Classic is slated Nov. 16-17 in the Scurry County Coliseum.

Figures compiled by the Texas Public Community-Junior College Association indicate that two-year schools like WTC enroll 63 percent of the freshmen and sophomore students and 42 percent of all students in Texas public higher education.

The state's 48 college districts operate from 63 campuses which are within commuting distance of more than 90 percent of the state's population.

WTC opened its campus in 1971. The school reached a new record for a fall semester enrollment this term with 1,319 students.

WTC is fully accredited by the Southern Association of Colleges and Schools and is approved by the Coodinating Board of the Texas College and University System and the Texas Education Agency.

Handwork to be new exhibition

The handwork of women — to include examples of locally-procuded work — will be featured at a reception and museum exhibit opening here Sunday.

Women & Their Work Inc. of Austin will open the exhibit titled "HandWork: Women's Folk Textiles" at the Scurry County Museum. It will be in place through Dec. 21.

A reception marking the opening is planned from 1 until 4 p.m. Sunday and the public is invited.

Included in the exhibit will be quilts, tatting, cutwork, deshilado, crochet and filet crochet. Items from the museum collection as well as from Scurry County women will also be included.

Claire Maxwell, a folklorist for the Austin-based group, visited Scurry County during the summer to interview local needleworkers and to select pieces for the exhibit.

Local exhibitors will be:

—Lucille House, showing an embroidered tablecloth.

—Cleo Wemkin, displaying a state bird and flower quilt and an oil field applique quilt.

—Genie Grizzle, who has loaned a Log Cabin quilt and a baby dress.

—Mae Brush, displaying a sampler quilt.

—Cuca Contreras, who is loaning an applique flower basket quilt.

—Sonja Hanks, displaying huckweaving done by her great-grandmother.

—Mrs. H.M. Haygood, showing a crocheted tablecloth and gloves.

—Louise Vaughan, displaying a crocheted table cloth in a Star pattern.

—Beulah Starnes, who has loaned a doll quilt and an Odd-Fellow pattern quilt.

See EXHIBIT, page 10

MEDLEY TIME — Three well-known songs, "Grand Old Flag," "Yankee Doodle Dandy" and "Toyland" are offered by this chorus of singers during the Western Texas College production of "Tintypes." The musical revue will run Nov. 15-17. Pictured during rehearsal are (top row, from left) Ramona Murphy, Trina Lemons; (middle row) Connie Essery, Lisa Robbins, Latrice King, Cherie Loveless, Rene King; and (bottom row) Jeff Combs, Aaron Knight, Terry Hunter and Jeff Milburn. (SDN Staff Photo by Noble B. Young)

Tickets on sale today...

Musical 'Tintypes' slated at WTC

Tickets are now on sale for the Western Texas College production of the musical "Tintypes."

The show is slated to run beginning next Thursday through Nov. 17 — a Saturday — in the Fine Arts Theatre on campus. Curtain time will be 8 p.m. each night.

Tickets are $5 for adults and $3 for students and may be reserved by calling the box office at 573-8511, ext. 234.

"Tintypes" is described by director Jim Rambo as a "musical review."

Included are 43 songs popular in the U.S. during the period between the Civil War and the Roaring '20s. These include Sousa's famous "El Capitan" march, "Shine on Harvest Moon," "You're a Grand Old Flag," and "Smiles."

Members of the cast are Ramona Murphy of Snyder, Trina Lemons of Fluvanna, Jeff Combs of Muleshoe, Jeff Milburn of Brownfield and Rene King of Lubbock.

The chorus is composed of Cherie Loveless, Connie Essery, Lisa Robbins and Robert Loveless of Snyder, Latrice King of Lubbock, Aaron Knight of Big Lake and Terry Hunter of Kermit.

Suspect charged in Eastridge incidents

Snyder police reported the arrest of a 19-year-old suspect Wednesday afternoon who they say is linked to a series of incidents along Eastridge Dr. through the past year.

Norman Paul Malone of Snyder now faces three misdemeanor counts of criminal trespass and theft plus a felony charge of burglary of a residence.

Malone is also suspected to be the individual who city officers pursued Tuesday morning after a black male fled from the Danny Pennington residence at 3914 Eastridge Dr. after being confronted by Pennington around 8 a.m.

His arrest came Wednesday afternoon in connection with a criminal tresspass charge stemming from this incident.

After questioning, investigators filed felony charges of burglary of a residence against Malone for the burglary of the G.W. Tobin residence at 3913 Eastridge.

According to police reports, the burglary of the Tobin residence — in which a small portable stereo and some jewelry was taken — had not been previously reported. It is thought to have occurred sometime in the past several months.

Police also have charged Malone in connection with the Jan. 6 theft of a billfold from a vehicle parked at 3908 Eastridge.

See CHARGED, page 10

The SDN Column

By Roy McQueen

The feller on Deep Creek says, "Aging is when work becomes more fun and fun becomes more work."

Computers are among the greatest inventions known to man. When they work, they are great time savers. When they don't work--they can add months and years to man's life.

Folks with computers have to have the right outlook. A mail-order house that uses a computer has a good-natured outlook in hopes that its customers will remain in a happy frame of mind.

The company's catalog contained the following light-hearted warning: "As if we wouldn't mess things up well enough by ourselves, we now have a computer to help."

The company promises that a human being will remain available to answer any questions about its computer-written invoices.

We still prefer to talk to humans instead of computers. We still get ticked at ourselves when we say thank you to one of those automatic answering machines.

Even cars are getting talking computers. One foreign car manufacturer has included an optional sound system that plays "Happy Birthday" on three pre-programmed dates.

A luxury hotel in Chicago is also into the computer market. The hotel now offers a supply of personal computers for business travelers who stay as guests.

With all the stress caused by the fast-paced world of computers, we like the little item offered by a West Coast company.

It's called a "stress-reduction tool" and sells for a mere $9.95. It's a foam-head hammer and is designed for hitting things--like computers--without causing damage.

In Brief

Violate waters

CORINTO, Nicaragua (AP) — The Sandinista government claims U.S. warships, aircraft and speedboats violated Nicaraguan territorial waters while shadowing a Soviet freighter that the United States said may have brought MiG warplanes to Nicaragua.

The United States declared that it would view with "utmost concern" any delivery of Soviet-made advanced MiG 21 aircraft to the leftist-ruled country.

New rules

SANTIAGO, Chile (AP) — The military government clamped sweeping restrictions on public gatherings and the press today that effectively ban opposition political activity throughout Chile during a 90-day state of siege.

Local

Doe permits

Doe permits will be issued to affected Scurry County landowners Friday at the Scurry County Courthouse from 9 a.m. until 4 p.m.

The distribution will be in the county courtroom on the third floor.

Antlerless deer permits will be issued for the Northeast portion of the county only. The distribution is under the supervisor of the Parks and Wildlife Department.

WTC to meet

Western Texas College trustees will meet at 5:45 p.m. Thursday.

Several bid items are on the agenda including bids for custodial supplies, a Triplex riding greens mower, a turf top dresser and an aerator.

Trustees are also expected to approve a proclamation designating Nov. 11-17 as Texas Community College Week.

Information and discussion items include the president's report; review of trustee insurance; review of 1983-84 budget; consideration of construction of additional student apartments; update on energy grant.

Teen supper

A free hamburger supper is planned for members of the Snyder Teen Center Saturday.

Itwill begin at 6:30 p.m. Memberships will be available prior to the meal for $2 per month or $20 per year

A dance will follow the supper.

Weather

Snyder Temperatures: High Wednesday, 78 degrees; low, 49 degrees; reading at 7 a.m. Thursday, 50 degrees; no precipitation; total precipitation for 1984 to date, 14.31 inches.

Snyder Area Forecast: Tonight fair with a low in the mid 40s. Wind southwest 10 to 15 mph. Friday sunny but breezy and not as warm with a high in the mid 70s. Wind west 15 to 25 mph and gusty with lake wind advisories required.

Berry's World

© 1984 by NEA, Inc.

"Just think how much FUN press conferences will be now that you don't have to worry about being re-elected!"

Leaders urge new controls

WARSAW, Poland (AP) — Solidarity leaders are urging Poles to demand that the Communist government clamp down on the secret police in an effort to curb "political terror."

A statement signed by 18 senior officials and advisers of the outlawed labor federation was made public Wednesday, a day after government officials said three secret police officers were charged with murdering pro-Solidarity priest Jerzy Popieluszko.

Popieluszko, a popular 37-year-old Warsaw priest, was abducted Oct. 19 and police pulled his body from an icy reservoir in northern Poland 11 days later.

The Solidarity statement was dated Saturday — the day of Popieluzsko's funeral in Warsaw which 250,000 mourners turned into a pro-Solidarity rally.

The statement said the detection of Popieluzsko's killers was not enough to curb "the terror used by the authorities' apparatus of repression against Polish society."

The appeal called on the public "to exert constant pressure by all legal means on Polish authorities to suppress political terror and bring the whole Interior Ministry apparatus under social control." The Interior Ministry operates the secret police.

Solidarity leader Lech Walesa did not sign the appeal. Contacted by telephone at his Gdansk home, Walesa said he had "nothing to say."

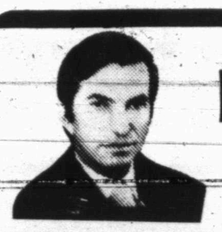

Dr. Lamb

Lawrence E. Lamb, M.D.

Change habits to sleep well

DEAR DR. LAMB — It is 4 a.m. and I have been trying to sleep since 11 p.m. What causes insomnia? Does adrenaline surge through my veins, making me extremely alert, nervous and restless? I am not troubled by worries: I am a happy individual, laugh a lot and can see humor in most things. I am not nervous or high strung. My blood pressure is good for my age (75); it's 150 over 78. My bed is very comfortable.

I get insomnia frequently, but I do not wish to take sleeping pills.

DEAR READER — We really do not know very much about what actually causes sleep. There seems to be a brain chemical that is important, but how often it is a factor in normal sleep remains to be seen. We know a lot more about things that prevent sleep, such as worry, emotional conflicts, noise, light and pain. We can describe the stages of sleep and detect dreaming, but much remains to be learned about what sleep really is and why we need it.

Fortunately, many people who complain about being unable to sleep actually sleep longer than they think. Sleep studies show that there is often no correlation between the actual time spent sleeping and a person's concept of time spent awake and time asleep.

The quality of sleep makes a difference, too. A few hours of good deep sleep seems to be more important than long hours of lighter sleep. There also are definite changes in sleep patterns with age. Older people seem to need less sleep and we tend to have fewer hours of deep sleep.

Changing your habits might help. Wind down at the end of the day. Don't exercise just before you sleep. Don't do mentally stimulating things before sleep. Do sleep in a dark quiet room and do develop regular sleep habits. Some people have trouble sleeping because they consume coffee, tea and colas; alcohol can also disturb sleep.

I have discussed how to develop good sleep habits in The Health Letter 10-6, Sleep and Insomnia, which I am sending you. Others who want this issue can send 75 cents with a long, stamped, self-addressed envelope for it to me in care of this newspaper, P.O. Box 1551, Radio City Station, New York, NY 10019. I agree that you should avoid sleeping pills.

DEAR DR. LAMB — My husband has a sensation of burning of the skin on his neck, head and shoulders. At times it gets painful and much of the time it is very uncomfortable. He consulted our doctor and a neurologist, and it was diagnosed as peripheral neuropathy. The medication he was given has not helped. Any information you can provide will be appreciated.

DEAR READER — That is a tough one. Peripheral neuropathy literally means some disorder of the nerves that are outside the spinal cord or brain. It can involve sensations, pain or movement. The location and type of change helps to define which nerves are involved.

The disorder affecting the peripheral nerve may be from pressure due to entrapment of the nerve, as in a pinched nerve, or it can be due to an inflammation. Herpes zoster (shingles) is a good example. Nutritional problems such as thiamine deficiency, alcoholism, diabetes and many other diseases also can affect the peripheral nerves.

The cause makes a lot of difference in how the person is treated. If the cause is entrapment, relief of pressure may be the proper approach. If it is caused by a viral disease such as shingles, often, but not always, the symptoms will be of limited duration.

(NEWSPAPER ENTERPRISE ASSN.)

Did You Know?

Your Hospital

Cogdell Memorial

Sign a consent form giving permission to the hospital and doctor to treat your children if you leave them with someone else and they get sick or hurt. Forms available in emergency.

Block eyeing farm policies

WASHINGTON (AP) — President Reagan's mandate from voters will provide fresh muscle for the administration's market-oriented policies when Congress writes a new farm bill next year, says Agriculture Secretary John R. Block.

"This strength of the vote for the president is going to help us do what the president would like to do — and I feel encouraged by it," Block said Wednesday in an interview.

Block also said that he is not thinking about leaving his Cabinet job, but that he has not yet talked to Reagan about staying on.

A new general farm bill will be one of the items of business when Congress goes to work next year. One of the tasks will be to reconcile demands for greater federal involvement to help financially pressed farmers, with the administration's wish to cut back on government programs.

Block said the administration "moves into the process of developing this new farm bill with more muscle, substantially more muscle than we would have had" if Reagan's victory had not been so great.

However, Block declined to be specific as to whether Reagan now will be more adamant in his farm bill demands, to the point of threating veto of the package if it did not conform strictly to a predetermined list of cost objectives.

"I'm really speaking more in terms of philosophy, and the philosophy direction this administration wants to take and will work to take," Block said. "It's the philosophy of prices that are really a product of supply and demand conditions, rather than prices that are a product of government mandate or government support."

"I will talk to the president about the future," Block said.

New Right wants Helms as head of senate committee

WASHINGTON (AP) — Leaders of the "New Right," rejoicing in the defeat of long-time Republican moderate Sen. Charles H. Percy of Illinois, are eager for conservative Sen. Jesse Helms to step into Percy's shoes as chairman of the Senate Foreign Relations Committee.

The decision is up to Helms, who said repeatedly during his successful campaign for re-election in North Carolina that he would stay on as chairman of the Agriculture Committee instead. Helms was not available for comment Wednesday and an associate said he must be taken at his word.

Percy was one of two Republican senators defeated in Tuesday's election, as Democrats made a net gain of two seats. The GOP held onto control of the Senate by the diminished margin of 53-47.

In the House, Republicans netted 14 seats, whittling the Democratic majority to 253-182.

Helms is next to Percy in seniority among Republicans on the Foreign Relations panel, putting him in line for the chairmanship.

Sen. Richard Lugar of Indiana, a middle-of-the-road lawmaker with support among both moderates and conservatives, is second to Helms, but Lugar is a leading candidate to succeed retiring Sen. Howard Baker of Tennessee as majority leader.

John T. Dolan, chairman of the National Conservative Political Action Committee, said Helms "is going to have a tough decision to make" if Lugar is elected leader, leaving liberal GOP Sen. Charles McC. Mathias of Maryland in line for the chairmanship.

THE SNYDER DAILY NEWS

Published each Sunday morning and each evening, except Saturday, by Snyder Publishing Co. Inc., at Snyder, Texas 79549.

Entered as second class matter at the post office at Snyder, Texas, Publication Number USPS611-520.

SUBSCRIPTION RATES: By carrier in Snyder, $4.72 per month.

By mail in Scurry and adjoining counties, one year $36.00, balance of Texas and all other states, $53.03.

Roy McQueen, Publisher
Donny Brown, Managing Editor
MEMBER OF THE ASSOCIATED PRESS

The Associated Press is exclusively entitled to use for republication all news dispatches in this newspaper and also local news published for republication of special dispatches.

Western Texas College
presents

TINTYPES

A Musical Revue
November 15-16-17
Adult Tickets $5.00, Student Tickets $3.00
Call 573-8511 for reservations.

PizzaPizzaPizzaPizzaPizzaPizza

Everyone's getting the message: Now the Pizza Inn at Snyder is better than ever.
We still serve America's favorite Deep Dish Pan Pizza and thin crust pizza - but we've been remodeled top to bottom - so now we're a feast for your eyes...as well as your tummy.
Now you can buy Small Pan Pizza for only $1.99, (one topping).

PIZZA INN
912 25th St.

DIAL A DEVOTIONAL 573-8801

Hanes® Holiday Specials

Hanes, Too!™, Underalls™, Slenderalls™

save 20%

Reg. 2.50 to 4.75...Sale $2 to 3.80. Now save 20% on America's favorite pantyhose! Choose from our entire stock of Hanes, Too™, Underalls™, Slenderalls™, all in basic styles, control top styles, and support styles. They'll give you a sleek look under all your fashions. Sizes A-B, C-D, and queen size. Sale prices good through November 18.

No Service Charge On Layaway!

We Accept

Free Gift Wrapping

We're Just Around the Corner Serving You!

ANTHONYS

A Salute To Our Area's Vets

The Following Financial Institutions will be closed

Mon. Nov. 12
In Observance of Veteran's Day

Please transact your business accordingly.

Snyder Savings & Loan
Snyder National Bank
American State Bank
West Texas State Bank
First Federal Savings & Loan

STYLE SHOW SCHEDULED FOR MAWC — Becky Harrell is shown wearing one of the dresses to be modeled in the Martha Ann Woman's Club's style show on Nov. 17. Reservations can be made by calling the MAWC and tickets are available at Margaret's, the MAWC or from a board member. (Photo by Barbara McCormick)

Recipe box

By Cecily Brownstone
AP Food Editor

DATE MUFFINS

1 cup stirred all-purpose flour
½ teaspoon baking powder
½ teaspoon baking soda
¼ teaspoon salt
¼ teaspoon ground cinnamon
¼ teaspoon ground nutmeg
1 large egg
½ cup firmly packed light brown sugar
¾ cup plain yogurt
½ cup pitted dates, sliced
½ cup chopped (medium-fine) walnuts

Stir together flour, baking powder, baking soda, salt, cinnamon and nutmeg. Beat together egg, sugar and yogurt until blended; add flour mixture, dates and nuts; stir only until flour mixture is moistened. Fill muffin-pan cups (each 2½ inches across top and 1 inch deep) two-thirds full. Bake in a preheated 350-degree oven until a cake tester inserted in center comes out clean — 25 minutes. Serve hot. Makes 12.

For Results Use Snyder Daily News Classified Ads Call 573-5486

HONORED WITH SHOWER — Mary Ann Taylor, bride-elect of Fred Sharrock, was honored with a bridal shower Nov. 3 in the fellowship hall of Colonial Hill Baptist Church. Pictured left to right are Nancy Taylor, sister of the bride-elect; Ann Taylor, her mother; the honoree; Peggy Sharrock, mother of the prospective groom; Nanna Sharrock, his grandmother; Lucille Hall, his grandmother; Linda Sharrock, his sister-in-law; and Leigh Ann Sharrock, his sister. The wedding is planned for Dec. 21 in Colonial Hill Baptist Church. (SDN Staff Photo)

BRIDGE

James Jacoby

NORTH 11-8-84
♠ A J 2
♥ A 9 6 4
♦ Q 10 9 8
♣ 5 2

WEST
♠ K 9 8 6 5
♥ Q J
♦ 5 3
♣ A J 9 8

EAST
♠ 10
♥ 10 8 7 5 3 2
♦ 4 2
♣ K Q 7 4

SOUTH
♠ Q 7 4 3
♥ K
♦ A K J 7 6
♣ 10 6 3

Vulnerable: East-West
Dealer: South

West	North	East	South
			1♦
Pass	1♥	Pass	1♠
Pass	3♦	Pass	4♦
Pass	5♦	Pass	Pass
Pass			

Opening lead: ♥Q

Thrown in with no way out

By James Jacoby

As usual with ambitious final contracts that have very little play, the bidding is neither recommended nor admired. South bid four diamonds because he treated the jump to three diamonds as a forcing bid, but why North bid five is a mystery to all of us.

If the defense had started by taking their clubs, there would have been no realistic play for 11 tricks. Instead, West led the heart queen. On the surface, bringing in this contract seems to depend on not losing a spade trick. That can be managed in the normal course of events only if West holds the king doubleton. South saw one additional chance and took it.

He won the heart king, played a low diamond to the 10 and trumped a heart with the diamond ace. Another low diamond to dummy drew the defenders' remaining trumps. Declarer played the heart ace, shedding a club, and ruffed dummy's last heart. Next a spade was played to the jack. When declarer now exited with a club, the defenders were helpless. They could cash two club tricks, but what else? East had no second spade to play, and West would have to play away from the king. If any suit other than spades were played, declarer would simply trump in his hand and discard dummy's low spade.

(NEWSPAPER ENTERPRISE ASSN.)

Ted Bigham
Photography
573-3622

President Woodrow Wilson suffered a stroke in 1919 that paralyzed the left side of his body.

Community Calendar

THURSDAY

Snyder Palette Club; Paint on Location; Lila Guinn's home, Hermleigh; 9 a.m.-4 p.m.

Social Security Program on Taxation; TESCO Reddy Room; 9:30 a.m.

Weight Watchers of West Texas; basement of First Presbyterian Church; 6:30 p.m. New members welcome and should register at 6 p.m.

Stargazers Extension Homemakers Club; TESCO Reddy Room; 7 p.m.

Musical Coterie; MAWC; 7:30 p.m.

Al-Anon; for the family and friends of the alcoholic; 3100 37th St., Work Center Bldg; 8 p.m. For more information call 573-6458 or 573-2917.

Scurry County Alcoholics Anonymous; behind Humble Smith School, 3106 37th St.; 8 p.m. For more information call 573-0476 or 573-5337.

FRIDAY

Story Time for Preschoolers; Scurry County Library; 10 a.m.

Snyder Jaycee Women; Las Palmas Restaurant; Noon. All women, age 18-35, are invited.

Duplicate Bridge Club; Snyder Country Club; 1:30 p.m.

Alcoholics Anonymous; Ave. K and 13th St., Chapel of Roses; 8 p.m. For more information call 573-2101.

Al-Anon; Chapel of Roses, Ave. K and 13th St.; 8 p.m. For more information call 573-8325 or 573-2101.

Narcotics Anonymous; Humble Smith School; 8 p.m. For more information call 573-5271.

Duplicate Bridge Club; Snyder Country Club; 1:30 p.m.

SATURDAY

County 4-H Food Show; Home Extension Office; 10 a.m.

Diamond M Museum, open from 1-4 p.m.

People Without Partners, 42 at Inadale Community Center, 6:30 p.m.

SUNDAY

Scurry County Museum, open from 1-4 p.m., WTC campus.

Diamond M Museum, open from 1-4 p.m.

Duplicate Bridge Club; Snyder Country Club; 1:30 p.m.

French author George Sand (1804-76) once said: "Art for art's sake is an empty phrase. Art for the sake of the true, art for the sake of the good and the beautiful, that is the faith I am searching for."

For Results Use Snyder Daily News Classified Ads Call 573-5486

TRAVIS FLOWERS
1906 37th
573-9379

GOSPEL MEETING
30th & Ave. F Church of Christ

EVERYONE WELCOME

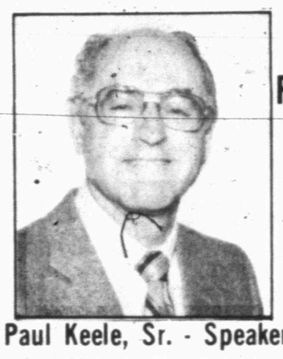

PLEASE COME AND VISIT WITH US

Paul Keele, Sr. - Speaker
7:30pm Fri. Nov 9 - This is the Day the Lord hath made
7:30pm Sat. Nov 10 - We will Rejoice and be glad
10:30am Sun. Nov 11 - The Great Physician
6:00pm Sun. Nov. 11 - Pure Religion

SEARS
608 East Highway
Snyder, Texas
TENDER BONELESS
RIB EYE OR SIRLOIN FILET
Steaks
99¢
EACH
Sold Only
By The Box Frozen
4¼ oz. ea./15 Per Box
$14.85 Box — No Limit
Tender & Delicious
USDA Inspected
Available Only At Sears

USE YOUR SEARS CHARGE
Trimmed To Steakhouse Specifications
Great Buys on Sea Food, Steaks And Other Specialties

DIRECT TO YOU FROM THE MEAT MARKET AT SEARS
Hours 10 a.m.-5 p.m.
573-2676
Nov. 9th & 10th Fri. & Sat.

In The Market for a Home?
CHECK OUT OUR MANUFACTURED HOMES

A-1 MOBILE HOMES
DURING OUR
"More Home For Less Money!"
Open House
COME SEE- ON DISPLAY- Beautiful New 14 Ft. and 16 Ft. wide homes for your convenience!
5% down on all new models!
9:00 a.m.-6:00 p.m.
Friday & Saturday
1:00 p.m.-6:00 p.m.
Sunday
Nov. 9th-11th
Varsity Square Shopping Center
Parking Lot
30th & College
FREE MICROWAVE W/PURCHASE
Some Pre-Owned Homes Available At 9.99% Interest Rate
Financing Available!
Midland Offices - 694-6666 or 563-0543

THE BORN LOSER ©by Art Sansom

FRANK AND ERNEST ©by Bob Thaves

EEK & MEEK ©by Howie Schneider

LEVY'S LAW ©by James Schumeister

FLASH GORDON ® By Dan Barry

WINTHROP ©by Dick Cavalli

Barney Google and Snuffy Smith ® By Fred Lasswell

BUGS BUNNY ©by Warner Bros.

ALLEY OOP ©by Dave Graue

BABYMAN™ by Don Addis

CAPTAIN EASY ©by Crooks & Casale

SNAKE TALES™ by Sols

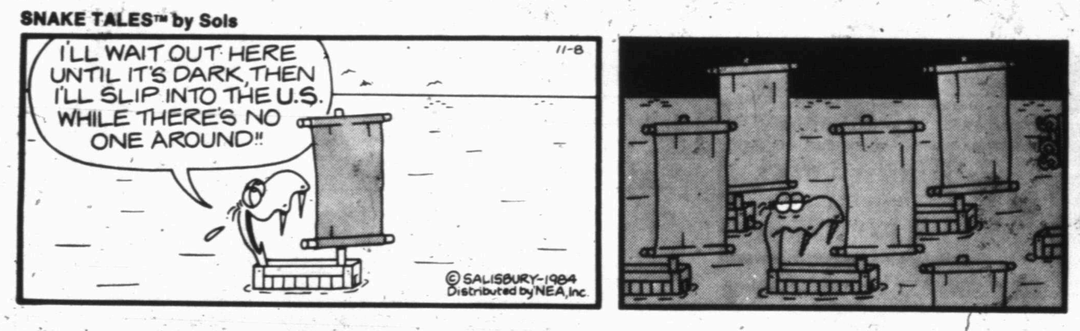

PUZZLE NEA

ACROSS

1 Demilitarized zone (abbr.)
4 English bard
8 River freighter
12 Bambi's mother
13 Biographer Ludwig
14 Almost
15 Oklahoma town
16 River in Africa
17 Polynesian god
18 Howls
20 New York ball club
22 Noun suffix
24 Payable
25 Constructor
29 French river
33 Call
34 Smut
36 Buzzing insect
37 Samuel's teacher
38 Agitate
39 Ramachandra's spouse
40 Former S.E. Asian association
42 Milk-producing
44 French street
46 New (pref.)
47 Alternately (2 wds.)
51 Fountain nymph
55 Flightless birds
56 Progeny
58 506, Roman
59 Begone
60 Sloth
61 Organ for hearing
62 Without (Fr.)
63 Companion for ham
64 Lodge member

DOWN

1 Normandy invasion day (comp. wd.)
2 Style
3 Passion
4 Felt
5 901, Roman
6 Oleaginous
7 Entreat
8 Asps
9 Quote as an authority
10 Curved molding
11 Who is (cont.)
19 Capsule
21 Night (Fr.)
23 Remainder
25 Farewells
26 River in the Congo
27 Dorsal bones
28 Make muddy
30 Songstress Adams
31 Series of names
32 Relating to time
35 Seaport in Algeria
38 Acid
39 Porch
41 Relies on
43 Population count
45 Succeed
47 Mrs. Truman
48 Charitable organization (abbr.)
49 Sir, in Malaya
50 Melody
52 Concept (Fr.)
53 Relating to grandparents
54 Dagger
57 Horse (sl.)

Answer to Previous Puzzle

W	F	L		I	D	E	S	T		W	B	A
O	L	E		V	E	N	U	E		O	L	D
D	U	C		E	L	D	E	R		R	A	D
E	T	H	O	S				N	O	T	R	E
N	E	E	R		W	E	T		C	H	E	R
	D	R	A	Y	A	G	E		C	Y	D	
			C	U	T		S	R	A			
			U	L	E		T	I	S			
	D	C	L		R	E	E	D	I	E	R	
G	A	L	A		S	E	R		O	V	U	M
E	N	U	R	E				I	N	A	N	E
O	C	T		I	D	E	A	S		D	N	A
D	E	C		N	O	R	M	A		E	E	L
E	D	H		E	M	E	E	R		D	R	Y

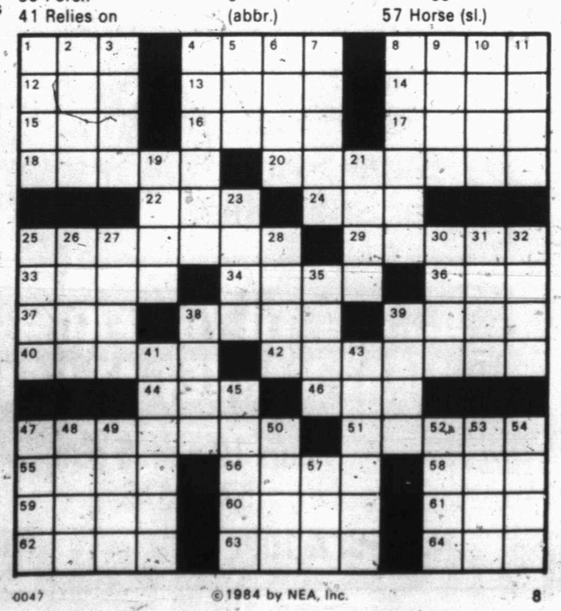

©1984 by NEA, Inc.

0047

8

BLONDIE ® By Dean Young & Mike Gersher

KIT 'N' CARLYLE ©by Larry Wright

OUR BOARDING HOUSE ©with Major Hoople®

LAFF-A-DAY

"Farley, I'm afraid we're going to have to let you go. We need your company parking spot."

DENNIS THE MENACE

"WE INTERRUPT THIS PROGRAM TO BRING YOU AN IMPORTANT MESSAGE: I'M STARVED!"

Dear Abby

By Abigail Van Buren

© 1984 by Universal Press Syndicate

DEAR ABBY: I think it's time we changed our national anthem because "The Star-Spangled Banner" is practically unsingable. Also the tune was taken from an old English drinking song.

At the last presidential inauguration, Willie Nelson left out "the rocket's red glare, the bombs bursting in air."

Abby, if professional singers goof up, how can we expect school children to remember the words?

Some alternatives:

"America the Beautiful." But with all those references to God, I suppose the atheists would object.

"The Battle Hymn of the Republic" would be wonderful; the "Glory, glory, hallelujah" part is very inspirational. Children would love it.

"God Bless America" would be the easiest to sing, but the atheists wouldn't approve of that one either.

How did "The Star-Spangled Banner" get to be our national anthem, anyway? And what would it take to change it?

PATRIOTIC IN
SAN ANGELO, TEXAS

DEAR PATRIOTIC: An act of Congress was signed into law by President Hoover in 1931 making "The Star-Spangled Banner" our national anthem.

In order to change it, that law would have to be repealed and another law passed to replace it.

In the past, attempts have been made to oust "The Star-Spangled Banner," but they fell flat, so the melody lingers on.

* * *

DEAR ABBY: As the activity director of the Hillcrest Nursing Home in Twin Lakes, Wis., it's my responsibility to provide our 84 residents with entertainment and activities to make their golden years more enjoyable.

Two years ago I started what we call the Dear Abby Hour. It is very popular among our residents since many can no longer read. I turn to your column in the Kenosha (Wis.) News, and first I read aloud the "problem" that was written in. Then the residents take turns supplying the advice.

We discuss all the subjects that come up in your column—politics, sex, marriage, free love, child abuse, and whether or not there is a left sock and a right sock. Some of the answers our 80- and 90-years-olds think up are better than yours, and funnier, too.

I thought you might like to know that the attendance at our Dear Abby Hour is higher than our current events sessions.

So thank you, from all of us, for the fun and entertainment your column provides.

K.I. IN
TWIN LAKES, WIS.

DEAR K.I.: Thank you, K.I., and all the residents at Hillcrest. I just hope none of you decides to start a new career in your golden years.

* * *

DEAR ABBY: This letter concerns the Pennsylvania Dutchman's 80-year-old cousin who fathered a son by his 24-year-old wife.

A rather reliable source once told me of this big-game hunter on a safari who wandered away from camp with only a walking cane. He was confronted by a huge tiger ready to pounce on him, so he raised his cane, aimed it between the tiger's eyes and the beast fell dead at his feet! There was another hunter behind him with a *real* gun.

Perhaps the 24-year-old wife encountered another hunter with a real gun, too.

JERROLD F. JACOB,
BELLEVIEW, FLA.

* * *

(Every teen-ager should know the truth about drugs, sex and how to be happy. For Abby's booklet, also available in Spanish, send your name and address clearly printed with a check or money order for $2.50 (this includes postage) to: Abby, Teen Booklet, P.O. Box 38923, Hollywood, Calif. 90038.)

Astro-Graph

By Bernice Bede Osol

Your Birthday

Nov. 9, 1984

An interesting proposal with far-reaching possibilities may be presented to you this coming year. Size it up carefully and get everything in writing before you commit yourself.

SCORPIO (Oct. 24-Nov. 22) If you're entering into an important agreement today, be sure to get even the most minute details in writing. Don't sign until you're satisfied. Major changes are in store for Scorpios in the coming year. Send for your predictions today. Mail $1 to Astro-Graph, Box 489, Radio City Station, New York, NY 10019. Be sure to state your zodiac sign.

SAGITTARIUS (Nov. 23-Dec. 21) You'll get a lot more accomplished today if you do what needs to be done unassisted. People who lack your drive will hold you back rather than spur you on.

CAPRICORN (Dec. 22-Jan. 19) Strive to be detail-conscious today. Don't take little things for granted because they could later turn out to be burrs under your saddle.

AQUARIUS (Jan. 20-Feb. 19) Follow your compassionate instincts today, rather than the advice of the unfeeling. Help one who needs your aid regardless of what others say.

PISCES (Feb. 20-March 20) The tolerance and understanding you show to friends today may not be evident in your dealings with family members or in-laws.

ARIES (March 21-April 19) Actions speak louder than words today. Do what needs to be done first, talk about it later. Follow this procedure instead of reversing it.

TAURUS (April 20-May 20) You are very capable of managing difficult situations today, but don't look to others for praise or pats on the back. Unfortunately, they may not be forthcoming.

GEMINI (May 21-June 20) Try to keep your business or financial dealings screened from the views of outsiders today. Their input could cause unnecessary complications.

CANCER (June 21-July 22) Treat associates with respect today and you'll readily gain their cooperation. But this won't be true of people you play down.

LEO (July 23-Aug. 22) Put the fulfillment of your ambitions above your social interests today. Frivolous pursuits will gain you nothing, but hard work reaps rewards.

VIRGO (Aug. 23-Sept. 22) Be cognizant of your behavior in front of others today. Someone who is a bit resentful of you will jump at the chance to condemn you to your peers.

LIBRA (Sept. 23-Oct. 23) In critical situations today you'll instinctively know how to make the right moves. Yet, once you've accomplished your purpose, you may later doubt your wisdom.

(NEWSPAPER ENTERPRISE ASSN.)

For Results Use Snyder Daily News Classified Ads Call 573-5486

Court considering whether some can be forced to work

WASHINGTON (AP) — In a case pitting freedom of religion against separation of church and state, the Supreme Court is being asked to uphold laws protecting workers who want to observe their religious Sabbath as a day of rest.

The court is expected to announce by July whether it will reinstate a Connecticut law that [illegible] businesses from demoting or firing employers who refuse to work on their Sabbath.

The case is among several on the current court agenda dealing with sensitive church-state issues.

The Reagan administration and the state of Connecticut are supporting two religious groups that on Wednesday defended a state's right to forbid on-the-job retaliation for observing the Sabbath.

"You're doing something cruel to the individual to deny him a religious day off," said Nathan Lewin, a lawyer for the National Jewish Commission on Law and Public Affairs and the American Jewish Congress.

The groups are filing a Supreme Court appeal on behalf of the estate of the late Donald E. Thornton, who was demoted by Caldor Inc., a New England department store chain, when he refused to work on Sundays.

Lewin argued that the invalidated Connecticut law imposed a legitimate economic burden on Caldor Inc. in protecting the worker's right to practice his religion.

Thornton, a Presbyterian who died in 1982 at age 41, was told in 1979 he could not be excused from working Sundays as a supervisor in the Caldor Inc. store in Torrington, Conn.

Bed-Bath, Etc.
Bedspreads • Linens • Blankets
Bath Mats • Towels
Unique Gifts • Bridal Selections
Snyder Shopping Center
573-4442

LAW OFFICES OF LEALAND W. (PETE) GREENE
P. O. Box 125
SNYDER, TEXAS 79549

November 6, 1984

Mr. Gene L. Dulaney
District Judge-Elect
Snyder, Texas 79549

Dear Judge Dulaney:

Congratulations upon your election as 132nd District Judge of Scurry and Borden Counties of Texas. You should be honored that the voters of this district have found that you have the integrity to serve as the Judge of this district.

I know that you will be honest and impartial. I look forward to practicing law in your Court.

If I can possibly be of assistance to you. I hope you will feel free to call upon me.

With kindest regards.

Lealand W. Greene

Lealand W. (Pete) Greene
Attorney at Law

Paid for by Lealand W. (Pete) Greene

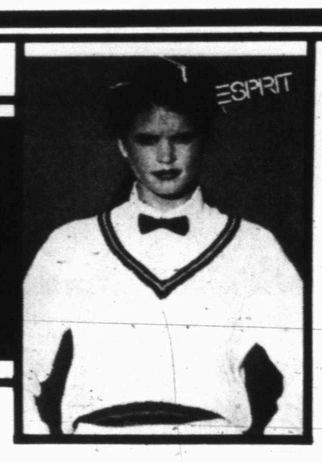

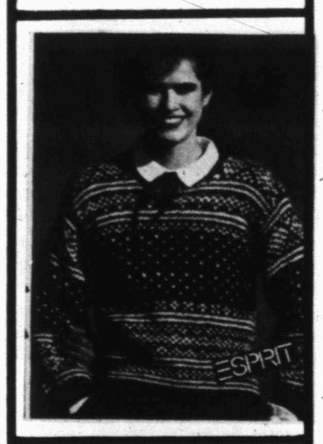
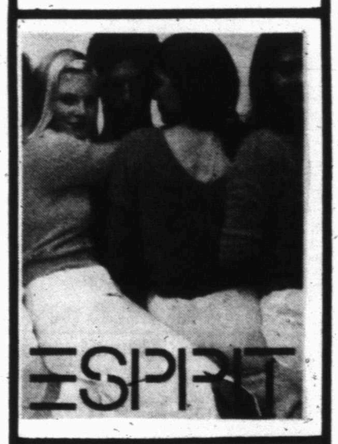

ESPRIT

Grand Opening

Friday and Saturday

November 9th and 10th

Hours: 9:30 - 5:30

Please Come To Our Ribbon Cutting Ceremony, 10:00 a.m. Friday

Carrying the ESPRIT line of today's clothing exclusively

Carrie Crenwelge

Becky Pylant

the clothesline inc.

3413 Snyder Shopping Center

573-4495

Tigers banged up but ready to face Monahans' challenge

MONAHANS - Snyder's Tigers have the unenviable task of taking a banged-up backfield against the district's top-rated defense this Friday, but Coach Dennis Tomlin was remaining optimistic.

The Tigers took a major step last week in beating San Angelo Lake View, but it cost them workhorse fullback Justin Webb. Webb, who suffered a broken wrist in the game, was the loop's No. 3 rusher in terms of yardage, with 724 yards on 167 carries. In all, rushing and receiving, the junior accounted for 99 yards each week of Snyder's 249.9 average.

Backfield mate Paul Thompson also sprained an ankle, and has been hobbled in workouts, while tailback James Powell and swingman Willie Greathouse have both missed some workout time with illness this week.

All except Webb are expected to play in Friday's 8 o'clock game, however.

Webb went out in the first half last week. Thomas Quintela did a fine job of replacing him with 60 yards on 12 carries. Powell also saw extra work and carried the ball 16 times for 75 yards.

"Obviously we can't hand the ball to Justin 20 or so times so we'll have to be more diversified," said Coach Tomlin. "Thomas will take Justin's place. He came in and played well last week. He's a firey player. We expect he'll pick up where Justin left off."

For Snyder to upset the previously-ranked Loboes, the offense will have to move the football. That hasn't been easy for other teams this year, even when they were healthy.

"Monahans does a very good job defensively. They are probably the quickest team in the district, they are sound and they get all over the field," said Tomlin. "We'll have to play our best football, not have any mistakes."

Monahans' offense, though second-rated in the district, is averaging only 30 yards more per game that Snyder's. But that goes back to defense.

"One reason they don't have more yardage is that their offense hasn't had to go that far to score. They've gotten the turnovers (7 interceptions and 19 fumble recoveries) and their defense has held opponents so that the offense gets the ball in good field position," said Tomlin.

Snyder is 2-6 for the season. Monahans is 7-1.

Sideline glances...

Reporter could dine on column next week

By BILL McCLELLAN
SDN Sports Editor

Oh-oh. Here it comes.

It's been a standing tradition for six or seven years now, set up originally by SDN publisher Roy McQueen and former coach Mike Jenkins with me as the goat. It goes like this: If I pick the Tigers to lose and they win, I chow down on my column during workouts the following week, humiliating myself in front of 50 or 60 Ragin' Tigers, coaches and anybody else who happens to show up. No physical abuse allowed, by the way.

The situation - picking Snyder to get beat - is unpopular with some coaches and parents, who have the idea that my job is to show complete loyalty to local teams. Actually, local sports coverage in the SDN is slanted towards the home team in that it tends to give the opponent a back seat sometimes, but I try not to do it in a cheerleading, rah-rah kind of way.

From time-to-time I've offered encouragement in a column. I've asked kids to come out for various sports, written articles concern-

(see Glances, page 7)

ATTENTION
BIG, BIG FIRE SALE
40% Off Fishing Supplies
and Many Other Items
Starts Sat. Nov. 10, 1984
Lake Thomas Lodge
Lake J.B. thomas - 573-5530
Hours 8:00 a.m. to 7:00 p.m.

2-4A grid roundup

Sweetwater and Monahans have a chance to clinch representation rights a week early as District 2-4A teams begin their stretch drives Friday night.

Pecos (5-3, 3-2) at Sweetwater (7-1, 5-0) - Pecos' win over Fort Stockton last week wasn't an upset so much as the margin of victory. The Eagles would like to put together another fine showing Friday when they bus to meet top dog Sweetwater. It won't be an easy task. Sweetwater, undefeated in 2-4A play, could clinch a playoff berth with a win over the Eagles, and the Mustangs know it.

Snyder (2-6, 1-4) at Monahans (7-1, 4-1) - Sweetwater isn't the only team to be able to clinch a playoff berth this weekend. A Monahans win over Snyder, coupled with a victory by Lamesa over Fort Stockton, would put Monahans in the playoffs with the 'Stangs.

Snyder's task of gaining a third victory will also be a tough one. Monahans edged Andrews last week, 14-8, while Snyder was beating San Angelo Lake View, 14-8. A victory for the Tigers would earn Snyder its most wins since the 1979 season.

Lamesa (5-3, 2-3) at Fort Stockton (6-2, 3-2) - With only a couple of district losses, Fort Stockton remains in the playoff race, at least mathmatically. Lamesa has lost its last two ballgames after a 5-1 start, and continues to search for that .500-breaking sixth win.

Andrews (3-5, 1-4) at Lake View (1-7, 1-4) - Andrews hopes to regroup after the near upset of Monahans when the Mustangs take on Lake View.

DISTRICT 2-4A
FOOTBALL STANDINGS

	Season			District		
Team	W	L	T	W	L	T
Sweetwater	7	1	0	5	0	0
Monahans	7	1	0	4	1	0
FtStockton	6	2	0	3	2	0
Pecos	5	3	0	3	2	0
Lamesa	5	3	0	2	3	0
Andrews	3	5	0	1	4	0
Snyder	2	6	0	1	4	0
Lake View	1	7	0	1	4	0

Nov. 2 Games: Snyder 14, Lake View 8; Sweetwater 42, Lamesa 6; Pecos 31, Fort Stockton 0; Monahans 14, Andrews 9.

Nov. 9 Games: Snyder at Monahans; Pecos at Sweetwater; Lamesa at Fort Stockton; Andrews at Lake View.

4-1A grid roundup

The District 4-1A South Zone runner up spot hinges on one game Friday, when the Grady Wildcats host the Borden County Coyotes.

Undefeated Highland insured that situation when the Hornets ripped the 'Cats 52-6 Friday to give Grady its first zone loss of the season. Highland also assured itself of a playoff spot - and a chance at a third straight state six-man title with the win.

Grady's hopes of taking the runnerup spot outright rest on the Wildcats being able to defeat Borden County. Should Grady lose the game, the Wildcats, Borden and Ira would all complete zone play with 2-2 records. A three-way coin flip would decide the playoff representative.

In addition to the upcoming Grady-Borden contest, Highland will be at McCaulley and Ira will host New Home "junior varsity" in a non-conference game. The game with New Home is considered as New Home's junior varsity since that school is not affiliated with any football district this season.

A win for Highland on Friday would give the Hornets their third straight unbeaten season in regular play.

DISTRICT 4-1A
SOUTH ZONE

	Season			District		
Team	W	L	T	W	L	T
Highland	7	0	0	3	0	0
Grady	3	5	0	2	1	0
Ira	5	2	1	2	2	0
Borden	5	2	1	1	2	0
McCaulley	1	7	0	0	3	0

Nov. 2 Games: Ira 54, McCaulley 6; Highland 52, Grady 6.

Nov. 9 Games: Borden County at Grady; Highland at McCaulley; New Home at Ira.

JV, frosh play at 7

Snyder junior varsity and freshmen football teams entertain respective opponents at different fields here tonight.

The junior varsity squad will play Monahans at 7 in Tiger Stadium.

The freshmen take on Ballinger at Travis Field, also at 7.

Snyder varsity plays Friday night in Monahans, at 8.

CUSTOM AUTO SOUND
612 E Highway
573-6490
★ Car Stereos ★ Home Stereos
Fall Hours 12-6 Weekdays
10-4 Saturdays
Layaway Now For Christmas
15% Down

Shakey's
CHICKEN FRIED STEAK $3.59
BUFFET
ALL YOU CAN EAT
Best Value - a delicious buffet including pizza, fried chicken, mo-jo's, spaghetti, garlic bread, and trip to our beautiful salad bar.
FOR ONLY $3.49
NOON BUFFET Mon.-Fri. 11 a.m.-1:30 p.m. Sun. 11 a.m.-1:30 p.m.
EVENING Tues. & Thurs. 5:30-8:30 p.m.
FOR SENIOR CITIZENS ONLY $2.49
Carry Out Orders Ready in 12 Minutes 573-1131 Hours: 11 a.m.-10 p.m. 314 E. Hwy.

For Results Use Snyder Daily News Classified Ads Call 573-5486
For Results Use Snyder Daily News Classified Ads Call 573-5486

In 1955, Britain, the United States, France and Russia formally recognized the perpetual neutrality of Austria.

2-4A team, individual stats

TEAM OFFENSE

Team	FD	Rush	Pass	Tot.	Ave.	PF	C-A	In-Fl
SWEETWATER	148	2441	747	3188	398.5	290	33-74	9-10
MONAHANS	129	1612	606	2218	277.3	193	36-81	4-11
ANDREWS	99	1551	454	2005	250.7	120	32-81	7-11
SNYDER	102	1285	714	1999	249.9	90	43-103	9-11
PECOS	110	1103	812	1915	239.4	147	43-93	8-5
FT STOCKTON	92	1359	552	1911	238.9	115	43-118	10-16
LAMESA	82	1157	560	1717	214.6	87	38-87	9-11
LAKE VIEW	95	770	743	1513	189.1	58	64-153	13-10

TEAM DEFENSE

Team	FD	Rush	Pass	Tot.	Ave.	PF	C-A	In-Fl
MONAHANS	67	695	698	1396	174.1	66	34-88	7-19
SWEETWATER	94	1039	439	1478	184.8	67	36-101	10-10
FT STOCKTON	99	875	925	1800	225.0	109	54-141	13-9
PECOS	86	1179	657	1836	229.5	76	43-108	11-11
LAMESA	100	1329	542	1871	233.9	114	38-84	9-13
LAKE VIEW	96	1690	400	2090	261.3	149	26-80	7-10
SNYDER	102	1456	660	2116	264.5	195	38-101	6-7
ANDREWS	106	1505	627	2132	266.5	112	33-89	8-15

RUSHING

Name, team	No.	Yds.	Avg.	TD
Williams, Lam	213	940	4.4	6
Tidwell, And	153	921	6.0	9
Webb, Sny	167	724	4.3	3
Hines, Mon	103	606	5.9	7
Goodman, SW	90	594	6.6	10
Welch, SW	86	571	6.6	7
Gomez, FS	103	500	4.9	0
Morales, FS	89	442	5.0	5

PASSING

Name, team	C-A	Yds.	TD	Int.
Cain, Sny	40-94	678	4	9
Hoover, SW	30-67	647	4	8
Frasier, LV	55-130	638	3	11
Watson, FS	43-116	552	3	9
Orona, Pec	26-48	538	4	4
Warren, Lam	36-81	477	5	9
Hernandez, MON	23-59	440	8	2
Acosta, Pec	16-43	262	2	4
Neighbors, And	15-46	211	1	4
Clay, And	16-33	208	1	3
Tipping, Mon	12-21	158	2	2
McGeath, LV	9-23	105	0	2

LEGEND: FD- first downs; PF- points for; C-A- passes completed and attempted; In-Fl- interceptions-fumbles; TD- touchdowns; G- games played.

RECEIVING

Name, team	No.	Yds.	Avg.	TD
Smith, LV	22	317	14.4	2
Mosby, Pec	15	367	24.5	4
Bauer, Pec	14	260	18.6	1
Norman, SW	13	341	26.2	1
D.Gonzales, Lam	12	170	14.2	1
J.Gonzales, Lam	11	246	22.4	2
Greathouse, SNY	11	207	18.8	3
Freeman, SNY	11	196	17.8	0
Salmon, FS	11	194	17.6	2
Ford, Mon	10	182	18.2	2
Powell, SNY	9	152	16.9	0

PUNTING

Name, team	No.	Yds.	Avg.
Neighbors, And	32	1332	41.6
Glass, SW	15	577	38.5
Warren, Lam	43	1593	37.0
L.Avila, Pec	39	1395	35.8
Morales, FS	31	1091	35.2
Willmon, Mon	34	1181	34.7
Frasier, LV	33	1137	34.5
Hunter, SNY	36	934	25.9

INTERCEPTIONS

(4) Neighbors, And; Garcia, FS; (3) Gladson, FS; Hines, Mon; D. Gonzales, Lam; Levario, Pec; Acosta, Pecos; (2) Guzman, Lam; T. Goodman, SW; Masters, Lam; Cox, LV; Payan, Pec; P. Goodman, SW; Bryant, Lam; Greathouse, SNY; Whitlock, LV; Morales, FS; Clay, And; Mayo, SNY.

TOTAL OFFENSIVE LEADERS

Name, team	G	Rush	Pass	Tot.	Ave.	TD
Hoover, SW	8	395	647	1042	130.3	10
Tidwell, And	8	921	35	956	119.5	9
Williams, Lam	8	940	0	940	117.5	6
Cain, Sny	8	64	678	742	92.8	5
Frasier, LV	8	98	638	736	92.0	5

TANDEM OFFENSIVE LEADERS

Name, team	G	Rush	Rec.	Tot.	Ave.	TD
Tidwell, And	8	921	79	1000	125.0	9
Williams, Lam	8	940	32	972	121.5	6
Webb, Sny	8	724	68	792	99.0	4
Welch, SW	8	571	148	719	89.9	8
Hines, Mon	8	606	86	692	86.5	9

THANK YOU
I wish to express my appreciation to all the people who supported me in my race for commissioner.
Thank you for the four years.
Bernhard Bartels
Pol. Ad. Pd. for by Bernhard Bartels

HUNTER'S HEADQUARTERS
1985 Hunting & Fishing License
Thomas & Spence Permits
CASH LOANS
$20 to $250
TIMELY PAWN
2409 Ave. R 573-9355

SELF BASTING, WITH TENDER TIMER
SHURFRESH TURKEYS 10-12 LB. AVG. OR 12-14 LB. AVG. LB. 79¢
COOKED FOOD SPECIAL AS FEATURED ON TV REAL SOUTHWESTERN FLAVOR READY TO TAKE HOME
BARBEQUE SANDWICH ON A BUN EACH 99¢
VACUUM PACK DECKER BACON 1 LB. PKG. $1.39
HOMOGENIZED BORDEN MILK GAL. $2.59
THE BEST TO YOU FROM ALLSUP'S
ASSORTED FLAVORS BORDEN'S ICE CREAM ½ GAL. CTN. $1.79
THE BEST TO YOU FROM ALLSUP'S
WITH 1 SMALL COFFEE OR HOT CHOC. SAUSAGE & BISCUIT 2 FOR 99¢
SANDWICHES START YOUR DAY AT ALLSUP'S
PEPSI, PEPSI FREE
DIET PEPSI, MOUNTAIN DEW
2 LITER BOTTLE $1.09
FALL WAREHOUSE SALE
DECORATOR ZEE TOWELS JUMBO ROLL 49¢
PASTELS & ACCENTS BATH TISSUE NICE 'N SOFT 4 ROLL PKG. 99¢
CARNATION HOT COCOA MIX 12 CT. BOX $1.19
ALLSUP'S CONVENIENCE STORES
PRICES EFFECTIVE NOVEMBER 8-10, 1984
WHILE SUPPLIES LAST PICNIC SUPPLIES- ICE SOFT DRINKS- FRESH COOKED FOODS
SELF SERVE GAS- PRODUCE- MONEY ORDERS
CONOCO ANTI-FREEZE GAL. CTN. $3.59

Coffee drinker's sideline selections

	STINSON DRUG	Las Palmas RESTAURANT MEXICAN FOOD	Spanish Inn	BELL-SEALE FUNERAL HOME
	HEAD COACH PHIL FORTUNE	HEAD COACH ANGIE JOHNSTON	HEAD COACH CHON RODRIGUEZ	HEAD COACH JACK CYPERT
	1st wk: 12-6, .666 season: 105-57, .648	1st wk: 13-5, .722 season: 105-57, .648	1st wk: 12-61, .666 season: 96-66, .592	1st wk: 11-7, .611 season: 101-61, .623
Monahans	Snyder	Monahans	Monahans	Snyder
Pecos at Sweetwater	Sweetwater	Sweetwater	Sweetwater	Sweetwater
Lamesa at Fort Stockton	Fort Stockton	Fort Stockton	Lamesa	Fort Stockton
Andrews at Lake View	Andrews	Andrews	Andrews	Andrews
Borden County at Grady	Borden Co.	Grady	Grady	Borden Co.
New Home at Ira	Ira	Ira	Ira	Ira
Houston at Texas	Texas	Texas	Texas	Texas
Texas Tech at TCU	TCU	TCU	TCU	TCU
Arkansas at Baylor	Baylor	Arkansas	Arkansas	Baylor
SMU at Rice	SMU	SMU	SMU	SMU
Nebraska at Kansas	Nebraska	Nebraska	Nebraska	Nebraska
Florida State at South Carolina	So. Carolina	So. Carolina	So. Carolina	So. Carolina
Missouri at Oklahoma State	Oklahoma St.	Oklahoma St.	Oklahoma St.	Oklahoma St.
Oklahoma at Colorado	Oklahoma	Oklahoma	Oklahoma	Oklahoma
Washington at Southern Cal	Washington	USC	Washington	Washington
Dallas at St. Louis	St. Louis	St. Louis	Dallas	St. Louis
Detroit at Washington	Washington	Washington	Washington	Washington
Chicago at LA Rams	Chicago	Chicago	LA Rams	Chicago

Levelland and Waco...

WTC cagers tourney bound

Western Texas College basketball teams will be in tournament play on the road this weekend.

Coach Joe Cushing's women began South Plains Classic action today while Phil Spradling's Westerners vie in the McLennan Tournament in Waco on Friday.

The 4-1 Dusters were scheduled against Lubbock Christian College at 2 today. In other games at Levelland, New Mexico Junior College was to play Cisco at 4, Western Oklahoma takes on Dodge City at 6 and Southwestern Christian vies South Plains at 8.

Winner of the WTC-LCC game plays again at 6 Friday. The loser plays at 2. Saturday's championship game is set for 8 p.m.

"We don't know the first thing about Lubbock, but we're looking forward to the tournament," said Cushing. "I gave the girls yesterday (Wednesday) off and we're planning to get back with it real strong today," he said this morning.

Spradling's Westerners will take on Navarro College at 6 p.m. Friday in opening action of the McLennan Tournament. Temple and McLennan vie at 8.

Winners of the two games will play again at 8 Saturday while the losers will vie at 6.

"All the teams in the tournament are usually pretty tough, so we're looking forward to playing two real good teams," said Spradling."

The Westerners are 3-0 on the season.

Scott's Tigers test Seminole

SEMINOLE -- Coach Larry Scott's Tigers play their first scrimmage of the season here today at 6 o'clock.

The Tigers have also scheduled to scrimmage Coahoma in Scurry County Coliseum on Nov. 15.

Snyder opens the 1984 season Nov. 19 by hosting Lubbock High.

Girls work against RHS

Coach Ken Housden's Tiger varsity started off slowly but came on strong in its first scrimmage of the season Tuesday.

"It was typical of the first scrimmage. We started slowly and got a little better in the second quarter. Then we played real well in the second half," said Coach Housden of the workout with Roscoe.

The girls will scrimmage Odessa High here next Tuesday at 6 and 7:30 in the high school gym.

Housden brings back four starters and one part-time starter from last year's squad. Returning are Karlene Thompson, Carie Housden, Theresa Ashworth and Wendy Lunsford. Becky Gray also started on occassion. Others back are Janetta Pylant, Lee Ann Pierce and Sylvia Martinez. Joining the team will be Stephanie McKnight, Donna Anderson, Hope Hernandez and Christi Comer.

The 6 o'clock scrimmage next Tuesday will be a junior varsity one. The JV also worked against Roscoe and Housden commented, "They did a real good job also."

The Tigers open the 1984-85 basketball season Nov. 19 by hosting Post.

Nissenson picks...

USC to win 17-14 over Washington

By HERSCHEL NISSENSON
AP Sports Writer

If it's true that you win football games with defense, that's where Saturday's Rose Bowl showdown in Los Angeles between top-rated Washington and No. 18 Southern California should be decided.

Washington ranks seventh nationally in total defense, 11th in rushing defense and second in scoring defense. USC is 14th, seventh and eighth, respectively, in those categories.

Obviously, the game will be won on defense.

Washington, which found an offense by switching to quarterback Paul Sicuro over the last 1½ games, is a 4-point favorite. The Cotton, Holiday, Orange and Sugar Bowls are all rooting hard against the nation's No. 1-ranked team. James notwithstanding, the pick is for this game to be decided on defense . . . Southern Cal 17-14.

Last week's prediction record was only - 33 right, 18 wrong and one tie for a percentage of .647. That dropped the season's mark to 353-129-12-.732. Against the line, last week was a disastrous 13-21-0-.382; on the year, 144-145-4-.498.

No. 11 Florida State (favored by 1) at No. 5 South Carolina: Florida State 27-17.

No. 8 Georgia vs. No. 10 Florida (by 3) at Jacksonville: Florida 24-14.

No. 2 Nebraska (by 27) at Kansas: Nebraska 42-14.

Houston at No. 3 Texas (by 14): Texas 20-14.

San Diego State at No. 4 Brigham Young (no line): BYU 35-27.

Maryland at No. 6 Miami, Fla. (by 8): Miami 28-14.

Missouri at No. 7 Oklahoma State (by 8½): Oklahoma State 27-17.

No. 9 Oklahoma (by 27) at Colorado: Oklahoma 34-13.

No. 12 LSU (by 3 1-2) at Alabama: LSU 27-14.

No. 13 Ohio State (by 24) at Northwestern: Ohio State 45-14.

Texas Tech at No. 15 Texas Christian (by 10½): TCU 27-13.

Army at No. 16 Boston College (by 17): Boston College 35-7.

No. 17 Southern Methodist (by 23) at Rice: SMU 41-17.

Michigan State at No. 18 Iowa (by 13): Michigan State 24-20.

No. 19 West Virginia (by 6½) at Rutgers: West Virginia 27-13.

Cincinnati at No. 20 Auburn (by 31): Auburn 42-7.

Wake Forest (by 14½) at Duke: Duke 24-17.

Fullerton State at Nevada-Las Vegas (no line): UNLV 27-24.

NBA standings

By The Associated Press

EASTERN CONFERENCE	W	L	Pct.	GB
Atlantic Division				
Philadelphia	5	0	1.000	—
Boston	4	0	1.000	½
New Jersey	3	3	.500	2½
Washington	2	5	.286	4
New York	1	5	.167	4½
Central Division				
Milwaukee	5	1	.833	—
Chicago	4	2	.667	1
Detroit	3	4	.429	2½
Atlanta	2	4	.333	3
Indiana	1	4	.200	3½
Cleveland	0	6	.000	5
WESTERN CONFERENCE				
Midwest Division				
Houston	5	0	1.000	—
San Antonio	5	2	.714	1
Denver	4	2	.667	1½
Utah	3	3	.500	2½
Dallas	3	4	.429	3
Kansas City	0	5	.000	5
Pacific Division				
Phoenix	5	1	.833	—
Portland	4	2	.667	1
L.A. Clippers	3	3	.500	2
L.A. Lakers	3	4	.429	2½
Seattle	2	4	.333	3
Golden State	1	4	.200	3½

Wednesday's Games

Boston 135, L.A. Clippers 108
New Jersey 99, Washington 98
Philadelphia 134, Indiana 113
Chicago 122, Detroit 118
Milwaukee 103, Atlanta 99
Utah 136, San Antonio 124

Thursday's Games

Chicago at New York
L.A. Clippers at Washington
Atlanta at Dallas
Seattle at Houston
Portland at Denver
Cleveland at Phoenix
L.A. Lakers at Golden State

Glances continues

(continued from pg. 6)

ing the need for newer facilities, and practically pleaded with the public to support local teams. In short, I believe I support local athletics as much as possible, while at the same time trying to remain unbiased in my actual news reporting of games or other athletic events.

I disagree with the notion that picking the home team to win each game, regardless of opponent, either shows support or encouragement. If I had my way, the Dallas Cowboys and the University of Texas would never lose a ballgame. I'd have Texas Tech losing only to Texas, and the Houston Oilers losing only to Dallas - in the Super Bowl. That's pretty unrealistic, and so I don't always pick those teams to win, but it doesn't mean I hope they lose. The same holds true for Snyder.

Now, we'd better get on with the picks.

Last week it was 30 right, 10 wrong, or .750. For the season, it's 241 right, 97 wrong. Make it .713.

Snyder at Monahans: Snyder has a legitimate chance to beat Monahans. So why am I picking against them? Maybe it's because of Monahans' fine defense; maybe it's because the Loboes have to have the win to put a lock on the playoffs; or maybe it's because I've never tasted one of my columns yet. Call it a challenge, Tigers. Should you bring the mustard, or should I? **MONAHANS 28, SNYDER 14.**

Pecos at Sweetwater: The Mustangs seal a playoff berth with this one...**SWEETWATER 28, PECOS 7.**

Lamesa at Ft. Stockton: This game is really a tossup. What the heck, let's give the Tornadoes their sixth win...**LAMESA 21, FORT STOCKTON 20.**

Andrews at Lake View: Pick Andrews, but not by much...**MUSTANGS 24, LAKE VIEW 14.**

Borden Co. at Grady: Plan on a coin flip settling the South Zone runnerup race Saturday morning...**COYOTES 42, WILDCATS 38.**

New Home at Ira: Ira ends the regular season on a winning note...**IRA 45, NEW HOME 18.**

Southwest Conference...

Houston at (3) Texas: The Longhorns keep finding ways to win. They will again...**TEXAS 28, HOUSTON 14.**

Texas Tech at (15) TCU: The Froggies had best not look ahead to next week's game with Texas. They probably won't...**TCU 32, TECH 21.**

Arkansas at Baylor: Last week's win was just what the Bears needed...**BAYLOR 21, ARKANSAS 20.**

(17) SMU at Rice: The Mustangs aren't likely to have to come from behind this time...**SMU 42, RICE 14.**

College top 20...

(1) Washington will sneak past (14) Southern Cal, 21-12; (2-boo) Nebraska will throttle Kansas, 34-14; (4) Brigham Young will knock over San Diego State, 52-7; (11) Florida State will beat up overrated (5) South Carolina, 31-19; (6) Miami, Fla. will rebound to bounce Maryland, 31-14; (7) Oklahoma State will edge Missouri, 23-18; (10) Florida will outlast (8) Georgia, 24-21; (9) Oklahoma will ho-hum past Colorado, 31-7; (12) LSU will nip Alabama, 24-21; (13) Ohio State will stomp Northwestern, 45-10; (16) Boston College will discharge Army, 31-17; (18) Iowa will rip Michigan State, 24-7; (19) will hold off Rutgers, 27-13; and (20) Auburn will pounce on Cincinnati, 30-7.

A few others...

Purdue over Wisconsin, 28-20; Air Force over New Mexico, 21-7; Stanford over Arizona, 24-20.

The pros...

Guess you got to guess with Dallas, 21-17 over St. Louis. Also, choose Washington 24, Detroit 17; Chicago 21, LA Rams 14; New England 23, Buffalo 3; NY Jets 19, Indianapolis 14; Kansas City 27, Houston 13; Green Bay 24, Minnesota 21; New Orleans 19, Atlanta 17; Miami 35, Philadelphia 17; Pittsburgh 20, Cincinnati 14; San Francisco 31, Cleveland 14; Denver 19, San Diego 17; and the NY Giants 24, Tampa Bay 7.

THOMAS C. TURNER, M.D. OPTHALMOLOGY
(Formerly of the Sheets Clinic)
ANNOUNCES
the relocation of his office to
PROFESSIONAL TOWER
419 Fourth Street West, Suite 812,
Odessa, Texas 79761
November 5, 1984

Hours: 8:30 a.m. to 5:00 p.m.
Monday thru Friday;
9:00 a.m. to 12:00 noon Saturday
Diseases and Surgery of the Eye

Office: (915) 337-1473
Home: (915) 362-7547
TDD #: (915) 337-1473

SMALLEST, LOWEST PRICED KERO-SUN HEATER
Compact and low priced. The Omni 15 is ideal for average size areas with 8,700 BTU's. Operates up to 36 hours on 1.7 gallons.
TOM'S MARINE
310 E. Highway 573-6562
KERO-SUN

DENSON
Car Rentals
300 East Hwy.
573-3912

CINEMA I 7:15
From the creators of "Fast Times at Ridgemont High"—something even faster.
The Wild Life
It's casual.
Snyder Shopping Center
573-7519
CINEMA II 7:00
Nobody ever had a better time getting even.
SONGWRITER

A Special Thanks to the Businesses and People of Scurry County

I extend my sincere thanks to the people who made this opportunity possible. I can say with all sincerity you made my campaign an enjoyable one.

Once again, thank you for your vote and support, and most of all thank you for giving me the opportunity to serve you.

Sincerely yours,

C.D. Gray, Jr.

C.D. Gray, Jr.

Public Notice

Pursuant to an order of the Public Utility Commission of Texas in Docket No. 5926, notice is hereby given that Southwestern Bell Telephone has filed a Feature Group "E" (FGE) Access Service as a new tariff offering to meet the needs of Cellular Mobile Radiotelephone Common Carriers.

The new tariff offering will also be available, on an optional basis, to Radio Common Carriers authorized to provide domestic public land mobile radiotelephone and paging services.

FGE Access Service will be provided as trunk side switching with line treatment at suitably equipped Telephone Company electronic end offices and other end offices where equipment is available. The proposed rates for FGE Access Service are on a minutes of use basis.

A number of common switching optional features will be available with FGE Access Service, including Class of Call Screening, up to 7-digit outpulsing of called party telephone number of customer, delay dial start-pulsing signaling and dial pulse address signaling. Certain additional optional features will be offered in connection with FGE Access Service under other tariffs of the Telephone Company, including blocks of telephone numbers and Billed Number Screening.

Southwestern Bell Telephone Company customers interested in participating in this hearing or needing additional information, should write to the Public Utility Commission of Texas, 7800 Shoal Creek Blvd., Suite 400N, Austin, Texas 78757. Further information may also be obtained by calling the Commission's Consumer Affairs Division at 512/458-0223, 512/458-0227 or teletypewriter for the deaf at 512/458-0221.

Aviso Público

En conformidad con una orden de la Comisión de Servicios Públicos de Texas bajo el Docket No. 5926, se anuncia mediante el presente aviso que Southwestern Bell Telephone ha registrado un Servicio de Acceso para el Grupo de Clasificación "E" (o sea Feature Group "E", o FGE) en una nueva opción tarifaria destinada a responder a las necesidades de las Empresas de Telecomunicaciones Radiotelefónicas Celulares Móviles.

La nueva tarifa estará disponible también, en forma opcional, para las Empresas de Radiocomunicaciones autorizadas para proporcionar servicios nacionales públicos de radiotelefonía móvil terrestre y de altavoces.

El Servicio de Acceso FGE se proporcionará mediante conmutación de cable troncal con tratamiento especial de la línea telefónica en centrales terminales electrónicas de la compañía de teléfonos que estén debidamente equipadas, y en otras centrales terminales que tengan disponible el equipo. Las tarifas propuestas para el Servicio de Acceso FGE se computan por minutos de uso.

Junto con el Servicio de Acceso FGE se ofrecerán varias opciones de conmutación central, incluyendo Investigación de la Clase de Llamada (Class of Call Screening), representación visual de hasta 7 dígitos del número telefónico llamado por el usuario, retardo de la señal para transmitir y señalización de la dirección para marcar. También se ofrecerán algunas opciones adicionales en relación con el Servicio de Acceso FGE bajo otros sistemas tarifarios de la Empresa Telefónica, incluyendo restricciones a bloques de números telefónicos e Investigación del número al que se carga la cuenta (Billed Number Screening).

Los usuarios de Southwestern Bell Telephone Company que estén interesados en participar en esta audiencia, o que requieran mayor información, deben dirigirse por escrito a: Public Utility Commission of Texas, 7800 Shoal Creek Blvd., Suite 400N, Austin, Texas 78757. También puede obtenerse información adicional llamando a Public Utility Commission Consumer Affairs Division al 512/458-0223, al 512/458-0227, o al 512/458-0221 si requiere teletipo para personas con impedimentos de audición.

Southwestern Bell Telephone

let your words do the talking in the CLASSIFIEDS

573-5486

Run 5 Days, the 6th Day is FREE!

CLASSIFIED ADS 573-5486

ANNOUNCEMENTS 020

BRING IN Or call us for the repair or refinishing of your clocks, lamps & furniture.
HOUSE OF ANTIEKS
4008 College
573-4422

INDEPENDENCE PROPANE & CARBURETION 5¢ off regular price per gallon, propane. Cash only 200 gal. minimum. No service charge. Rt. 2 Box 219. 573-0963 or 573-6670.

LOST and FOUND 070

LOST ON Roby Hwy, Friday night: Half-Blue Persian, Half-Siamese Female Cat. Call 573-6511.

PERSONAL 080

LIFT A FINGER. Report child abuse. 1-800-252-5400 toll free statewide child abuse hotline.

VEHICLES 090

1983 FORD ½-Ton Supercab. PS, PB, AM/FM 8 track Radio. Good Rubber. 60,000 miles. $6,000 FIRM! Call 573-6369.

82 FORD PICKUP. Air, Radio, Clean. Call 573-4714, after 6:00.

BILLS AUTO SALVAGE is now open. Late model used parts. Chevy, Ford, Chrysler, Toyota, Datsun. East Hwy 180 at the Traffic Circle. 573-9569.

1979 CHEVY MALIBU CLASSIC. Good School or Crew Car. V-6, w/air. $2,200. 573-1536 after 5 p.m.

82 FORD FAIRMONT FUTURA. V-6 engine, 4-door, gold with cream vinyl top, cruise, tilt, AM/-FM stereo tape player, loaded. Must sell, $4,900. Call after 5:30, 573-2857.

1979 HONDA CIVIC. 33,000 miles. Excellent driving condition. Good tires. $2,500. Call 573-2310 after 6 p.m.

1983 MERCURY LYNX RS. AM/FM Cassette. Loaded. Excellent condition. 16,000 miles. Assume Loan. 573-3364 after 6:00.

MUST SELL: 1982 Datsun Pickup, 4-speed, 38,500K, $4695. 1978 Camaro, Auto, 71,000K, $2495. 573-6490. 573-6456.

MUST SELL! 1979 Oldsmobile Cutlass Supreme. 2 door. Loaded, extremely nice. Sun roof. 218 36th Place.

1980 RIVIERA. All options. Excellent condition. $7,500. 573-1545.

81 TOYOTA 4-Wheel Drive. Call, after 5:00 during the week, 573-2855. Best offer.

let your words do the talking
573-5486

MOTORCYCLE 110

FOR SALE: 1980 Honda Motorcycle 500CX - Custom. Equipped with Farring and Honda Bags. Call 573-2144 after 5:00 p.m.

FOR SALE: 1980 280ZX. GL Package, excellent condition. After 5:00 p.m., call 573-8375.

1979 HARLEY DAVIDSON SUPER GLIDE. $2800. Call 573-7134.

OILFIELD EQUIPMENT 130

24 HOUR
Forklift Service
Enrod 1-800-592-4734

MUST SELL due to Owners Death - 1-ton Truck w/200 Amp Lincoln Welder. Excellent conditon. See at 403 36th Street.

STRUCTURAL PIPE & oilfield sucker rod. All kinds. Any amount. Best prices. Enrod, Sweetwater, Tx., 1-800 592-4734.

WE TEST, drift & rattle pipe at best prices. Enrod. 1-800-592-4734.

BUSINESS OPPORTUNITY 140

FLOWER AND Gift Shop for sale in Colorado City. 8 room house, 3 lots, greenhouse and inventory. Negotiable. 728-5254 or 728-5097 at night.

CLASSIFIED ADVERTISING
RATES & SCHEDULES
15 WORDS, MINIMUM

1 day per word	17¢
2 days per word	31¢
3 days per word	41¢
4 days per word	53¢
5 days per word	60¢
6th day	FREE
Each additional day 7¢ per word	
Legals, per word	17¢
Card of Thanks, per word	17¢

These rates for consecutive insertions only. All ads are cash unless customer has an established account with The Snyder Daily News.

The Publisher is not responsible for copy ommissions, typographical errors, or any unintentional error that may occur further than to correct it in the next issue after it is brought to his attention.

ERROR

The Daily News cannot be responsible for more than one incorrect insertion. Claims cannot be considered unless made within three days from date of first publication. No allowance can be made when errors do not materially affect the value of the advertisement.

All out of town orders must be accompanied by cash, check or money order. Deadline 4:00 Monday through Friday prior to any day of publication. Deadline Sunday & Monday, 4:00 p.m. Friday.

FOR LEASE: Fully Equipped, Presently Operating Sweetwater Restaurant. Unique, Charming, Downtown Historic Location, Offers Patio Dining And Opportunity For Ambitious Couple Who Seek Independence. Contact Gene Stockton (915) 236-6691.

WANT YOUR OWN BUSINESS? 5 Days. No Travel or Evenings. Established Route. Minimum Investment $16,500. Daytime 512-467-2173. Call Monday-Saturday.

BUSINESS SERVICES 150

CHRISTY'S - THE DIRTY HOUSE CLEANERS. References. Free estimates. 573-1368 or 573-4224

CHICO & DAVID OLIVAREZ CONSTRUCTION. All types of concrete work, cellars, remodeling, building houses. 1500 College Avenue. 573-8786.

COMPLETE REPAIR on all lawn mowers, edgers, chainsaws & garden tractors, evaporative coolers. Anytime. 573-4292. 510 32nd. Day or night.

EXPERIENCED HOUSE Painter, interior and exterior; Acoustical Ceilings blown on; Light Carpenter work. Call 573-1334.

FOR CARPENTER Work from add-ons and remodeling to fix-it jobs, call Johnny Blocker 573-5100.

GENERAL HOME Repairs, remodeled, accoustical ceilings, painting. Small jobs welcomed. Sam Fleming, 573-0391, evenings.

IRA SAND & GRAVEL
573-1545
Mortar Sand $12.00/-yard. Concrete Sand $6.00/yard. Remix $12.00/yard. Drain Rock $9.00/yard.
NOW taking orders for Topping Rock (#4 or #5 Pea Gravel) at off Season Prices.
ROAD BASE
This is not caliche. It is a mixture of good rock, sand & clay especially produced for driveways, roadways & parking lots.

J's ROOFING. Free Estimates. Call 573-6983.

NEW HOME sewing machines. Electrolux cleaners. Quality service. All machines. Stevens, Charlene's Draperies, 573-6601, or 1-235-2889.

PAINTING, REPAIRS, Floor Tile, Ceiling Tile, Refurbishing Rentals & Evaporative Cooler Maintenance & Repairs. 573-2448.

RAINBOW ENERGY Systems Sales & Services. Custom Built Storms Windows & Doors, Replacement Windows. 10 Year Warranty. Steel & Vinyl Siding & Facia Siding. 50 Year Warranty. 25% Discount for October & November. Call for free estimates. Marie Mills, 573-0081. Linnie Pitchford, 573-7188.

SEWING MACHINE REPAIRS. Sales & services on all makes & models done locally at your Blanche's Bernina Sewing Center. 1910 26th. 573-0303.

SAVE $3,000-$5,000. Customize your Van. Kits at wholesale prices. Bassinger Wholesale, 728-5194, Colorado City.

VELA'S AUTOSHOP, 2404 Ave L. General Auto Repair, Paint and Body, Mechanic on Duty, Safety Inspection Station #3672, Owner: Robert Vela. (915) 573-1638.

EMPLOYMENT 160

ALL AROUND Truck Driver/Mechanic and Forklift Operator. Must be experienced and want to work. Enrod, (915) 235-4806.

HOUSE PARENT COUPLE: Excellent situation. Relief parents for a boys cottage. Contact: Guy Roberts, West Texas Boys Ranch, P.O. Box 3568, San Angelo, TX 76902. (915) 949-1936.

NEEDED: Experienced Vacuum Truck Driver, Transport Driver & Hot Oil Truck Operator. Call (915) 856-4322.

WANT TO work out of your home full-time or part-time? The harder you work, the more you will make. Call after 5 p.m., 573-9642.

Classified Ads Call 573-5486

NURSING HOME ADMINISTRATOR. Beverly Enterprises, the Nation's leader in the long term health care industry is seeking a Texas licensed administrator to work in an 80 bed facility in the Aspermont, Texas Area. The successful applicant will have 2 years experience. The salary is commensurate with experience and the benefits and growth opportunities are outstanding. EOE. Send resume to: Lexie Hutchinson, 7749 Ruby Easter, Abilene, Texas 79606. Phone (915) 692-5980.

R.N. DIRECTOR of Nurses for Progressive ICF Nursing Home. Excellent Company Benefits and Excellent Career Potential for a dynamic individual. Salary negotiable. Apply at Texas Employment Commission, 2501-B College Ave., Snyder, Texas. An Equal Opportunity Employer. Employer Paid Ad.

SECRETARY NEEDED. Must be able to type and follow directions. Apply at Royal Trailer Park, Hwy 84 Bypass, Snyder, TX. No phone calls.

"TELEPHONE SURVEY WORK. Experienced phone solicitors work from home. Earn up to $180 week plus bonus. For more information call Mr. Brown at (801) 753-3481."

WOMAN'S COLUMN 210

BRING IN Or call us for the repair or refinishing of your clocks, lamps & furniture.
HOUSE OF ANTIEKS
4008 College
573-4422

DECORATED CAKES: Birthday, Anniversary, Showers, WEDDING CAKES. For all your cake needs, call 573-6917.

DELICIOUS, EASY AND SAFE! Lose, gain or maintain weight with natural herbs, no drugs. 100% guaranteed. 573-8413.

ELECTRIC GARAGE Door Openers make excellent Christmas Gifts. $270 up. Tom Wadleigh also repairs & installs overhead doors. 573-2442 or 573-5627.

WILL DO Sewing, Alterations and Monograming. Very reasonable price. Call 573-0985.

"FOR THOSE who care enough for the finest in child care," contact Lou's Kiddie Kottage. Mothers Day Out Mon, Wed & Fri. 9 a.m. to 3 p.m. Ages 18 months to 13 yrs. Call for more information. 573-6873.

LOSE WEIGHT NOW. Ask me how. Call after 5 p.m., 573-9642.

FARMER'S COLUMN 220

A.I. SERVICE. Synchronization, breeding & supplies. Fred Cross, 573-7003. Breed this week - calve August 13-19.

HAY BALING. Round or square bales. Call 573-2026.

PLENTY OF Mixed Wood, Green and Dead, for sale. Henry Camp, 573-6207.

ON THE FARM
TIRE SERVICE
Goodyear
tires available at
McWhorter's
1701 25TH STREET
SNYDER, TEXAS 79549
AUTO - TRUCK - FARM
573-4031

MISS YOUR PAPER?
Your Snyder Daily News should be delivered Monday through Saturday by 6:00 p.m.
Your carrier strives to give prompt service, but should your paper be missing...
please call
573-5486
Monday thru Friday before 6:30 p.m.
Saturday before 7:00 p.m.

Automotive (32 Yrs Experience) Industrial
RADIATOR
SERVICE AND SUPPLY
Your One Stop Radiator Needs
Repairing And Heater Cores Removed And Rebuilt
*Rebuilt Radiators in Stock
*Heater Cores
*New Complete Radiators
*Aluminum Welding
*Repair Oil Coolers
*RR Freeze Plugs
*RR Water Pumps
*We Buy Used Radiators-Top Price
Doyle's Engine Service
573-5166 Claude
573-4166 Doyle
(24 Hour)

Snyder's Business Service Directory

When You Need Work Done, Let The Professionals Do It For You!

BLACKWELL ROOFING and PAINTING
Outside and inside
Free estimates
All work guaranteed
573-3947

J.T. ELECTRIC
OWNER: Tommy Pherigo
573-2125

COOPER APPLIANCE, SERVICE & PARTS
573-6269
• Microwaves • Dishwashers • Ref. & Freezers
• Washer & Dryers • Gas & Electric Ranges
• CENTRAL HEATING & A/C Installed. Duct Work. Replacement Units Residential & Mobile Homes
FREE ESTIMATES. BEST PRICES 25 YEARS EXP.

ELECTROLUX
SALES & SERVICE
SUPPLIES
Don Adams Laundry
2400 26th 573-9174
or 573-3747 after 6

WATERWELL SERVICE
Windmills & domestic pumps
Move. Repair. Replace.
Tommy Marricle 573-2493
Bennie Marricle 573-8710
Before 8 a.m. & after 6 p.m.

DON McANELLY
Dirt Work Service
Yard. Driveway. Cleanup. Top Soil. Caliche. Blow Sand. 12 yd. Dump Truck & Backhoe.
FREE ESTIMATES. 573-3136

CALL TOM WADLEIGH
for door repairs and commercial or residential doors of all kinds, including electric openers.
573-2442

RADIATORS
Call Claude Galloway
For all types of radiator repair
DOYLES ENGINE SERVICE
573-5166 573-4166

DRIVE LINES
Doyle's Engine Service is now doing Truck Drive Line Work.
Call 573-5166

M&S DRILLING CO. INC.
Water well drilling
Pump Sales & Service
Call Ray Sorrells
573-8951

NOTICE TO CLASSIFIED AD CUSTOMERS
All Ads are cash unless customer has an established account with The Snyder Daily News. Ads may be taken over the phone so that they may be processed but payments must be made prior to publication.

CONSTRUCTION UNLIMITED
General Building
Construction
573-6459
573-7486 573-2958

573-5486

FOR ELECTRICAL WIRING
Call Ed Blocker
573-7578

CLASSIFIED DEADLINE
4:00 p.m. Prior to Day of Publication
Sunday & Monday 4 p.m. Friday

let your words do the talking in the CLASSIFIEDS

573-5486

Run 5 Days, the 6th Day is FREE!

CLASSIFIED ADS 573-5486

FARM EQUIPMENT 221

ALLIS CHALMERS 6 G Track Loader & Back Hoe. 2 Yard Bucket, 50% Under Carriage. 863-2317.

25 - 30 ft. TELEPHONE POLES & Used cable, good condition. Enrod Inc. 1-800-592-4734

SPORTING GOODS & SUPPLIES 240

DEER & QUAIL LEASE. 12 miles East. 573-6110 after 7:00.

GENE'S GUN SHOP
Sales & Service
Low Prices
573-2323
Lamesa Hwy

QUAIL LEASE, day hunting or seasonal. Call 573-3671 or 573-2519.

RECREATIONAL VEHICLES 250

1974 PLAYMOR 15' Camper. Air conditioner, refrigerator. Sleeps six. Excellent for hunters. 573-0786.

CAMPERS TRAILERS RECREATIONAL VEHICLES

SNYDER TRAILER SALES
17th & Ave. I
573-0814
GOOD SELECTION
NEW & USED TRAILERS
*1985 Aljo Alliance-29'
*21½' Aljo
*27' Holiday
*19' Aljo 84 Model Used Trailer
*Southern Aire Pickup Covers

MERCHANDISE 260

BABY QUILTS, aprons, quilts, stuffed dolls. Will deliver a Balloon bouquet, cake bouquet. Babysitting. Having a party of any kind? RENT A CLOWN. Gifts by Jane Donaldson, 2906 El Paso, 573-7491.

CONVALESCENT NEEDS
Wheel chairs. Walkers. Canes. Home blood pressure kits, Etc. Sales & Rentals.
Burgess McWilliams Pharmacy
3706 College
573-7582

CERAMICS: Firing Greenware & Glaze, anytime. 573-0912 or 573-5357.

FINISHED & UNFINISHED Plaster Statues for Christmas Gift Ideas. Very reasonable. Phone 573-5627 after 5:30.

FIREWOOD, SEASONED, Split Mesquite, $100 a Cord. Seasoned Oak, $115 a Cord. Seasoned Split Oak, $125 a Cord. 573-7070 or 573-6951.

FOR SALE: Lincoln Truck Topper, $400. Timex Computer, $150. AM/FM Cassette Car Stereo, $50. Wanted: Basketball Goal and Post. 573-8709.

FOR SALE: 55 gallon Trash Barrels. $5.00 each. Snyder Daily News.

GOOD HAYGRAZER Hay (Round Bales) and Registered Rat Terriers for sale. 806-462-7491.

MESQUITE FIREWOOD for sale. Phone 573-3461.

HIDE-A-BED for sale. $50. Call 573-0683 or see at 201 Hickory.

20 LB. AVOCADO Washer & Gold Dryer. Good condition. $150 each. $300 pair. 573-8259. 735-3590.

NEED A Storage Shed or Workshop? 4 inch concrete, masonite siding, composition shingle roof. 12'x14', $2,375. 12'x16', $2,695. Will build any size. Call 573-9667.

NICE CHRISTMAS GIFT: O'Sullivan Computer Desk. Oak finish. Like new. $80. 573-9056.

PROFESSIONAL TROMBONE: King 3B, "F" Attachment, excellent condition. Call 573-4861.

QUEEN EARLY American Love Seat & Matching Chair; good condition. Kerosene heater (like new). 573-4390.

SATELLITE T.V. SYSTEMS Special order or from stock. Do it yourself with our instructions and save or installation available. Buffalo Visions, 208 East Hwy. 573-0886.

SATELLITE
Did you buy a Satellite from someone who is no longer in business?
Call us for service
10' Satellite System. Sale priced, $1895 (installed plus tax). 8' Star Dish, $1495. Also Satellites, Rent to Own.
STRICKLANDS T.V.
2413 College Ave
573-6942

SHELLED PECANS & Gift Baskets Available. New crop of Irrigated Pecans coming soon at Nutty Acres, Colorado City. 728-5936 or 728-5816.

SOFA BED: Double Size, New Cover, New Mattress. Only $175. 573-6166.

TRADITIONAL BEDROOM Suite, Sleeper Sofa, Modern Livingroom Suite for sale. Call 573-0598 or 573-4237 after 5:00.

USED WOOD STORAGE PALLETS for sale. $3.00 each. Buy one, get one free. See Willie at Snyder Daily News.

USED COLOR TV's. Portables at $150. Consoles at $175. Snyder Electronics, 411 E. Hwy., 573-6421.

FOR SALE: Fish aquarium with all accessories. See at 1910 30th or call 573-2362.

DOGS, PETS, ETC. 290

AKC REGISTERED Bassett Hounds. Great pets for children. Call 573-8626 after 4 p.m. or all weekend. Momma and Papa available for inspection.

AKC PEKINESE Female Puppy for sale. Phone 573-0463.

AKC REGISTERED Schnauzers for sale. Call 573-0373.

PET GROOMING: All breeds. For information or appointment call Pam at Scurry County Vet Clinic. 573-3817.

GARAGE SALES 310

GARAGE SALE
Thurs & Fri
3804 Noble
Sheets, little bit of everything.

BACKYARD SALE
Fri 7:30-12:00
412 32nd St.
Furniture & lots of misc

15 Family GARAGE SALE
Girl Scout Hut
2300 35th
Sat 8-4
Cadet Girl Scout Troop 266
Appliances, clothing & misc.

6 FAMILY GARAGE SALE
3403 Kerrville
Fri & Sat
Bicycle, fans, books, X-mas Trees, tapes, clothes (children's and large sizes), electric fireplace logs, This and That. COME LOOK!

3 FAMILY GARAGE SALE
Thurs thru Sat
Tropicano Motel #145

GARAGE SALE
Thurs, Fri & Sat
9:00-5:30
3004 Beaumont
Desk, stereo, radio, 12" B/W TV, clothes and many other items.

GARAGE SALE
1801 Cedar Creek Dr.
Sat morn 8 a.m. to Monday Afternoon
Little bit of everything. Some used, some new. Going Cheap! 1st come, 1st served.

GARAGE SALE
Towle Park Barn
Fri 10-5; all day Sat
Student jeans, winter coats, lots of misc.

GARAGE SALE
Fri 9-4
2211 Ave Z

GIGANTIC GARAGE SALE
3915 Muriel Drive
Fri, Sat & Sun
Shoes & Clothes (men, women, children, all sizes), toys, records, tapes, pots, pans, gas heater. Everything must go. Will Bargain.

GARAGE SALE
3734 Ave V
Fri Afternoon
Books, infant to large men & women's clothing & shoes, lots more.

PORCH SALE
2506 Ave N
Sat 9-5 Sun til noon
Clothes, TV & Couch ($25 each), Lots Misc.

YARD SALE
4503 College Ave
Brown Apts across from K-Bobs
Friday Only

RENTALS 330

APARTMENT AVAILABLE: Extra large, 1 bedroom, furnished. BILLS PAID. $270. 506 28th. 573-8341.

ALAMO HEIGHTS Trailer Park. Large lots for rent. $55 a month. Call 573-3641. Water furnished.

1 BEDROOM FURNISHED (Adults Only). 2 bedroom unfurnished. No pets. 573-3553 or 573-6150.

2 BDRM, UNFURNISHED mobile home for rent. 573-3928.

3 BDRM, 2 bath Mobile Home: $300 a month, $100 deposit. References required. 573-3835, after 5:30.

2 BDRM HOUSE. Stove & Refrigerator furnished. Deposit. Call 573-2868.

1 BDRM FURNISHED APARTMENT. All utilities paid. Towle Park Area. Call 573-3847 after 5:30.

1 BDRM FURNISHED HOUSE for rent. Call 573-5924 after 5:00 p.m.

1, 2 & 3 Bedroom Furnished Apartments. Near downtown. Very clean. Bills paid. 573-9992.

EXTRA NICE 4 Bdrm, 2 Bath, Brick. West. References & Deposit. 573-8748.

FOR RENT: Completely Remodeled Apartment. Furnished or Unfurnished. Call 573-7189 or 573-3922.

FURNISHED & UNFURNISHED 1 & 2 Bedroom Apartments. Call 573-0809 or 573-3689. After 5:00, 573-3839.

FOR RENT: Furnished 1 & 2 Bedroom apartments. Some/All bills paid. Call 573-4155.

FOR RENT: Clean 2 bdrm unfurnished House. 3 miles Lamesa Hwy. $325 per month. $150 deposit. Butane paid. 573-0875.

HOUSE FOR RENT: 3 bdrm, 1½ bath. $200 deposit. $300 per month. 409 30th (Snyder). 235-8880 (Sweetwater).

INDIVIDUAL ROOMS for Working Adults. All utilities paid. Clean and Quiet. 2603 Ave F. 573-8231 or 573-5761.

LARGE, CLEAN: 2 bdrm, 2 bath with double Carport. Deposit, Lease & References required. Stanfield School. 573-0712 after 5:00.

LEASE: 3-bedroom, LR, Den, 1¾-bath, Carport. 6 miles SE of Hermleigh. $700 move-in includes $200 property deposit, $340 per month for 2nd-11th months, 12th month free on 12 month lease. 573-7252.

MOBILE HOME lot in 2200 block of Gilmore. $70 per month. Call 573-1650.

40x60x12 METAL BUILDING. Office-Shop or Resident-Shop. 23rd & Hwy 84. 573-6381 or 573-0972.

Classified Ads Call 573-5486

2 MOBILE HOME Spots in the Country available for rent. Southeast of Snyder. ½ acre plus. $100 month, water supplied. Call 573-1428 or 1-800-592-4734.

NICE 2 Bdrm Duplex with garage. Fenced backyard. Built-in appliances. Refrigerated air. Central heat. Call 573-0614, ask for Linda. After 5:00, 573-1231.

ON THE SQUARE, Upstairs office space, remodeling. 573-5029.

RENT "N" OWN. Appliances, furniture, televisions, stereos. Rent "N" Own, 2514 Ave. R, 573-4844.

SPACIOUS, ATTRACTIVE Furn. office space. College & Hwy 84. 573-6381 or 573-5627.

UNFURNISHED 2 Bdrm Apartment. Icebox & Stove included. No pets. Call 573-6248.

2 WEEKS FREE RENT! Unfurnished 2 bdrm, 1 bath House. Water Paid. $150 deposit. $225 a month. Call 573-2392, after 5:00 p.m.

GULF COAST APARTMENTS
Now Leasing
3901 Avenue O
Call 573-1488
Large 2 Bdrm Apts, Families Welcomed, All Kitchen Appliances, Cable & Circulating Hot Water Furnished, Washer & Dryer Connections Furnished, Swimming Pool, Sun Deck & Club House to Tennants. Playground Equipment for Little Ones.

MOBILE HOMES 340

FREE MOBILE HOME PACKAGE! No gimmacks, just good financial planning. Call Beverly at A-1 Mobile Homes, 806-763-5319.

MOBILE HOME INSURANCE Check with us before you renew.
BOREN & WEST INSURANCE AGENCY
1822 26th 573-6911

MOVING, BLOCKING, ANCHORING. 806-744-8325.

MUST SACRIFICE: 1982, 2 bedroom, 2 bath, 14x70 Mobile Home. Pay low equity and take up payments. Call 573-1232.

8x32 TRAILER HOUSE for sale. $2,000. Ready for occupancy. Call after 4:30, 573-7840.

FOR SALE by owner: 1977 14x82 Majestic 3 bdrm, 2 bath. All appliances. Nice corner lot. 573-7089.

GIVE YOURSELF A BREAK! New 16 wide Mobile Home. Slightly above invoice. Save thousands of dollars. Call Beverly at A-1 Mobile Homes, 806-763-5319.

LEASE TO PURCHASE, beautiful 1985 3 bdrm, 2 bath, 14x80 Fleetwood. Small down with low monthly payments. Good, little or no credit needed. Delivery and sit included. Call Clark collect 366-5653.

Classified Ads Call 573-5486

REAL ESTATE 360

JOE BOX REALTY
4006 College
573-5908
TEXAS LAND

EXCLUSIVE NEW LISTING.. Country Home, Brick Ven. 3-2-2, Motor Home GA, Shop, Tractor Shed, 2 Water Wells, All on 5 Acres Good Land, SE of Hermleigh.
JUST LISTED.. West Snyder. 3-1¾ plus den or 4 bedrooms. Redecorated. Must see to appreciate.
412 29th.. 3 bedroom, 1 bath. Recently redecorated. Low 20's.
EL PASO ST.. 4-2-2, Brick Veneer Home.
FARMS AND SMALLL TRACTS.. 4 acres to 172 acres, SOUTH, SO. WEST & SOUTHEAST.
GOOD HOME with 4 acres SW of Snyder.
OTHER FARMS THROUGHOUT TEXAS.
NEW LISTING.. Colonial Hill. Exc. Location on 33rd St., spacious 3-2-2. Lots of extras.
NEW LISTING.. Lg Brick Home, 3-2-2, extra lg lot, Greenhill Addition.
NEW SPECIAL.. Grazing land, 165 acres incl 9 acres Crop land with ½ of minerals seller owns on this tract.
Howard Sawyer 573-3464
Joe Box 573-5908

BY OWNER: Choice Location, Beautiful Home, Excellent Condition, 3,850 Square Feet Total, Approx. 2,854 Living Area, Passive Solar Patio, Sun Table, Paved Outside Activity Area. See To Appreciate. 573-9780.

3 BDRM, 1½ Bath House. 4516 Fredonia. Call 573-7145, after 5:30.

Elizabeth Potts REALTORS
573-8505
College Ave. & 30th

PERSONALITY- 2-1, 1404 19th.
BASSRIDGE- 3-2½-2, Pool, 4508 Galveston.
COLONIAL HILLS- Beautiful 3-2-2, 3102 Austin.
OUT OF CITY- Beautiful 2 story, 3-2½-2.
CUSTOM BUILT- Energy Eff. 4-2½-2, Towle Park Rd.
MOBILE HOME LOT- 60x300 on W. 23rd.
COMMERCIAL PROPERTY- Call for info.
NEW ON MARKET- Equity & assume owner fin. Lg, 2-2-1 or 3 bd. 2406 Ave. Low 30's.
NEARLY NEW- West of Jr. Hi, 3-2-2-fpl, 3209 Houston, 70's.
WEST EDGE- 3-2-2, basement, lg. workshop, acreage.
BEAUTIFUL YARD- 3-2-2-fpl. 4110 Jacksboro, 70's.
NEW HOMES READY FOR OWNER- East Snyder, Priced to sell, 3 bd, 2 bath, 40's & 50's, good financing.
SOUTHWEST- 2 or 3 bd, cnt. ht & air, 3741 Rose, 3766 Dalton, 30's & 40's.
WHY PAY RENT? 2 bd. 1 bth, pmts. below $300 per mo. 1302 28th, 1101 26th.
FIXER UPPER- Needs painters touch, 3-1¾-cp, 3002 38th, 30's.
EAST OUT OF CITY LIMITS- 3-2-Lg. yard, 70's, 1612 E. 40th St.
NICE LG. HOME- 3706 Ave U, 3-2 full bth, 50's.
AUGUST HOME & TOWNHOUSES.
SOUTHWEST- Take a look, 3-2-2, 60's.
OLD WEST- 4-2-shop, Austin stone.
SEE TODAY- Nice 3-1-1, stor. trees, corner.
PERELL HOMES- Ready for owner, Nice.

Temi Boren 573-3465
Wenona Evans 573-8165
Margaret Birdwell 573-6674
Elizabeth Potts 573-4245

Save On
Replacement Gas & Electric Furnaces. Duct Work, Central Heat & Air Conditioning
Free Estimates
COOPER APPLIANCE
573-6269

By Carrier:
1 Year—$52.60
6 Months—$27.07

By Mail In County
1 Year—$36.00
6 Months—$21.77

WIN A FREE 1-YEAR SUBSCRIPTION TO THE SNYDER DAILY NEWS

PERSONS SUBSCRIBING OR RENEWING SUBSCRIPTION FOR 6-MONTHS OR MORE DURING NOV. WILL HAVE A CHANCE FOR A FREE 1-YEAR SUBSCRIPTION. DRAWING TO BE HELD NOVEMBER 30, 1984
CLIP COUPON & BRING TO THE SNYDER DAILY NEWS, 2103 25th OR MAIL TO P.O. BOX 949 TODAY.

NAME _____
ADDRESS _____
CITY _____
STATE _____ ZIP _____

A SIMILAR DRAWING WILL BE HELD EACH MONTH

CLASSIFIEDS

Run 5 Days, the 6th Day is FREE!

WELL CONSTRUCTED, nice, brick Home. 3-2-2, large basement, shop, water well. Good Orchard (Peach, Pecan, Apple, Pear). ¼ mile out of city limit, West. 3 acres with option on up to 7 additional acres. 80's. Call 573-3217.

City REALTORS
4610 College Ave
573-7100
573-7177

EXCLUSIVE: 2-1-2 L.R. & Den, new floor coverings. Austin stone.
EAST: 3-1½-1 brick.
LOVELY HOME: 3-2½-2 with pool & greenhouse.
GREENHILL: 3-1 with carport, new carpet, corner lot.
NEW LISTING: 4-2½-2 brick. Custom built. West.
PARK PLACE: 3-2-2 brick with fireplace.
OLD WEST: 4 bdrm 1¾ bath with large workshop.
EXCLUSIVE Assumable FHA loan.
EASTRIDGE: Assumable VA loan.
EXCLUSIVE: Spacious 3-2 with dbl. carport. Austin stone.
NEW HOMES: 3-2-2 ready for occupancy.
EXCLUSIVE: 3-1 with carport & apt.
WEST: 3-1¾-1. Priced to sell.
STARTER HOMES: 1 in Ira, 1 on Lamesa Hwy., 3 on East side.
RESTAURANT IN IRA: Owner financing.
OLD WEST: 3-1 with carport.

AGENTS FOR PERELL HOMES
Kathy McFaul 573-8319
Annette Waller 573-9467
Jay Massingill 573-2826
Clarence Payne 573-8927

611 East Highway
JACK & JACK Realtors
573-8571
573-3452

EXCLUSIVE CUSTOM BUILT! Approx 3000 sq ft. 4-3, Corner lot, overlooking a Golf Course.
EXCLUSIVE! NEW LISTING: 3 B, 2 bath, total electric, Southwest, mid 70's, assumable loan.
NEWLY DEVELOPED AREA in Bassridge!! Ideal building sites now available.
EXCLUSIVE! Nearly new country home, 4-3½-2, 3500 sq. ft. on 157 A. Will sell house & small acreage.
EXCLUSIVE! On Galveston, corner lot, 4-2½ w/hot tub, LR & Den.
LOVELY HOME ON GALVESTON: 3-2½-2, Pool, Greenhouse, Lots of extras!
EXCLUSIVE IN COLONIAL HILLS: 4-2-2, corner lot, fenced, w/trees.
3718 HIGHLAND: 2 B-LR-Lg. Den, 40's.
BRICK: 308 36th, 3-1½ Bath.
4 ACRES EAST EDGE OF TOWN! 3-2-2. Mid 80's.
OLD WEST-AUSTIN STONE: 4 Bdrm, Lrg. Shop.
CLOSE TO PARK! 3-2-2 w/fenced yard w/trees, Mid 60's.
2 YEARS OLD: 3 Bdrm-2 Bath, circle drive, corner lot, 5314 Etgen.
BACK ON THE MARKET, 5306 ETGEN, MID 80'S.
WE HAVE SEVERAL 2 or 3 bdrm Starter Homes.
CUSTOM BUILD YOUR DREAM HOME: or maybe a new Town House, excellent locations.

Faye Blackledge . 573-1223
Joan Tate 573-8253
Lenora Boydstun . 573-6876
Howard Jones 573-3452
Dolores Jones 573-3452

Classified Ads Call 573-5486

LOIS GRAVES REALTORS
573-0614
573-2540
3905 College

"THE CEDARS"
Luxury Townhomes in Cedar Creek 3 Bdrm-2½ Bth-2 car garage. Professionally decorated & landscaped. Designed for Glamorous living.

CEDAR CREEK DRIVE
Brand New-Ready to move into. Let us show you this lovely 3 bdrm-2bth-2 car garage. New Home with formal dining-wet bar-fireplace, unique floor plan with large open areas overlooking the golf greens.

PRICE REDUCED
Drive by 405 32nd & call us about this 3 bdrm-2bth-living room plus den. Dishwasher & kitchen stove. New carpet thru out $42,000. Sellar will help on closing cost.

PARK VIEW
Charming-3 bdrm-2 bth-2 car garage. Formal dining and office. King sized Master Bdrm/sitting rm. with luxury bth. Beautifully decorated & draped. Landscaped yard w/-automated sprinkler system. Patio overlooking swimming pool.

COLONIAL HILLS
Large 4-2-2 brick home in excellent location. Priced to sell.

EXCELLENT COMMERCIAL PROPERTY
Office & Large Metal Shop Building with large parking & yard.

ACREAGE
10 acres close in West of Town.

Mike Graves.....573-2929
Lois Graves.....573-2540

STEVENSON REAL ESTATE
4102 College
573-5612

4304 LUBBOCK.. 3-2-1, brick, $57,000.
OLD WEST.. 2908 X, brick, 2-1½-2, mid 40's.
1801 SCOTT.. Corner, nice inside, mid 20's.
NORTHEAST.. 302 24th, lovely permanent mobile home, many extras, owner financed at 11½%.
SOUTHWEST.. 3409 44th, 3-2-2, mid 60's.
GULF STATION.. on college, only $25,000.
COLONIAL HILLS.. Large brick, 3-2-2, 33rd St., great location.
EAST.. corner, 224 32nd, low 20's.
NORTHEAST.. 3 good mobile home lots, G & 15th.
FARM WEST.. 2 houses, 160 acres, will be on water line.
EAST.. extras, 306 33rd, low 30's.
ROBY HIGHWAY.. 3-2-2, barn, 1 acre, low 50's.
BASSRIDGE.. 4501 Denison, corner, 50's.
4101 KERRVILLE.. corner, 3-2-2, 60's.
EAST.. 205 36th Place, 3-1, mid 30's.
COLONIAL HILLS.. 3102 El Paso, 3-2-2, great buy.
300 33rd.. 3-1-2, mid 40's.
3214 42nd.. 3-1, den, storm cellar, price reduced, Best Buy, only $44,500.
BASSRIDGE.. 2 large homes on Galveston, good buys.
3718 HIGHLAND.. large den, brick, 40's.
WEST.. past Union, 1.3 acres, 3-1-2, mid 30's.
EAST., 100 35th, 20's.

Margaret Sherrod 573-3606
Joyce Barnes 573-6970

1. **IN COUNTRY** - 5 Acre plots; 10 acre plots & 20 acre plots
2. **HERMLEIGH** - Large 5 room House & Lot. $12,500. Owner will carry the note.
3. **HERMLEIGH** - Mobile Home Lot. Connections.
4. **SMALL HOUSE & LOT,** Hermleigh.
5. **WILL PAY CASH FOR 70 - 74 PICKUPS.**
6. **BEAUTY PARLOR,** Fixtures & Trailer House. Hermleigh. $7,000.

Roswell Rigsby
REAL ESTATE
PH. 573-7682

300 ACRE FARM for sale. 7 miles from town on paved road. Call 573-5285 or 573-4909.

ASSUMABLE! 3 bedroom, 2 bath Home. Possible in-law apartment or large game room. Call 573-9992.

BUYING? OR SELLING?
BEAVERS REAL ESTATE
PHONE 573-9472
Good older house, 4 BD, Carpet, 2 Story, New siding. For rent.
160 acre farm, all farm land, ½ minerals, Lloyd Mt. Area.
3 BDR. ¾ Blk, 3 horse lots, priced right.
Commercial lot on East 37th St.
Rent house corner of Y & 30th.
3 BR., 3 Acres West of town $100,000.00.
28 commercial lots Boothland.
Corner lot already fixed for Trailer, regular or double wide. For Rent.
Commercial Lot west 25th, 50 x 450. For Sale.
Older 2 BR. house, 2511 Ave W. Lot 100 x 100. For Sale.
2 Acres in country. Good three BR., concrete cellar. Priced right.
3 BR West of town one mile. Priced right.
BEAVERS REAL ESTATE
PHONE 573-9472
Jean James 573-2824
Forrest Beavers 573-6467

5 COMMERCIAL ACRES across from Beacon Lodge. $500 yearly income. By owner. 573-6381 or 573-0972.

FOR SALE: 2 Bedroom, Brick, Carpet throughout, Some furniture, Refrigerated Air, New wiring, New plumbing, Corner lot. 21st & Ave N. Call 573-3700.

FOR SALE: Repossessed House. 2 bedrooms. 807 27th. $1,000 down. Take up payments of $211.12. Call 573-4268.

FOR SALE By Estate: Extra Nice 3 bedroom, 2 bath Brick House. Extra insulation, Covered patio, Double garage. 573-6049, 573-3544 or 573-5545.

FOR SALE: Fifty Foot Lots. Zoned for Mobile Homes. Near School with City Water & Gas. $1500 with easy terms if needed. 573-0548.

40x60x12 METAL BUILDING. Office-Shop or Residence-Shop on one acre facing Hwy 84 at end of East 23rd St. $65,000. 573-6381. 573-5627.

TOM WADLEIGH has opened 10 Lots between Ave U & V in 3300 block. Under $10,000.00. **RESTRICTED.** 573-2442.

THREE BEDROOM, 2 Bath, Central Heat and Air, Fenced, Low 40's. 573-9654.

FARMS & RANCHES 362

FOR SALE: 292 Acre Farm near Dunn. ¾ mile Creek with 2 Dams. Clean Water year round. City water & gas available. 573-4336.

let your words do the talking
573-5486

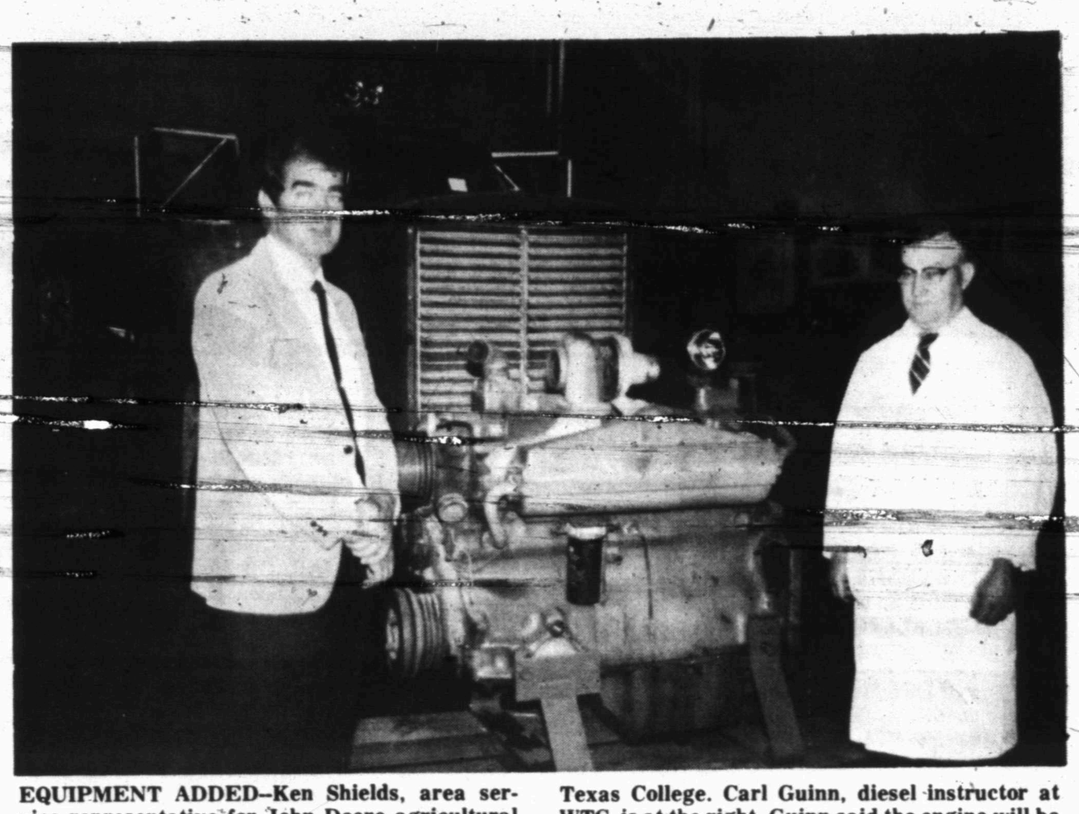

EQUIPMENT ADDED--Ken Shields, area service representative for John Deere agricultural equipment, stands beside a six- cylinder diesel engine donated by John Deere for instructional use in the diesel mechanics program at Western Texas College. Carl Guinn, diesel instructor at WTC, is at the right. Guinn said the engine will be used in his instructional program and is a welcome addition to the instructional engine line-up. (WTC Photo)

Reagan, Demos draw battle lines

By The Associated Press

President Reagan and the Democratic opposition in Congress are losing no time drawing partisan battle lines, with Reagan calling his re-election landslide proof of public approval of his conservative program and the Democrats pledging opposition to "any wild ideas" for new budget cuts.

"People made it very plain that they approve of what we are doing, approve of the fact that things are better, the economy is expanding, and that's what we are going to continue to do," the president told a news conference in Los Angeles on Wednesday.

School bus in minor wreck

A Snyder ISD school bus was involved in a minor traffic collision here Wednesday. The accident was one of four investigated by police.

The bus accident was reported at 8:07 a.m. in the 2200 Block of 37th St. The 1977 International school bus was driven by Wayne Meredith Griffin of Hermleigh. It was in collision with a 1979 Cadillac driven by Nancy Staton Alexander of Rt. 2.

The intersection of 25th St. and Ave. M was the scene of the day's second accident at 2:07 p.m.

Involved in it were a 1979 Chevrolet driven by Carol Dee Traylor of Rt. 3, Snyder and a 1982 GMC pickup driven by William H. Andries of Marthaville Many, Louisiana.

Wednesday's third mishap was logged on the parking lot of Safeway at 4 p.m.

Involved in this mishap were a 1982 Mercury driven by Billie Augusta Stipe of the Arah Rt. and a 1982 Buick driven by Gloria Roman Perez of 1909 Coleman Ave.

The day's final incident was logged at 5:21 p.m. on the parking lot at Munden's Discount Center on College Ave.

According to police reports, a parked 1983 Mercury owned by Jean Sharp of Hermleigh was struck by a 1970 Chevrolet driven by Elidia Orasco Gonzales of Snyder.

No injuries were reported from either of Wednesday's four mishaps.

Exhibit due here Sunday

Continued From Page 1

Six items from the museum collection will be displayed, including two quilts, a woven wool coverlet, a knitted cotton bedspread, a christening dress and a drawnwork handkerchief.

"This exhibition brings to light the importance and beauty of traditional needlework which we often overlook in the study of fine art," said Ann Stafford, the touring coordinator for Women & Their Work.

"Handwork reminds us that the quilt in grandmother's trunk is a creative endeavor as well as a labor of love. We want to recognize and bring to light the talents and contributions of these craftspersons."

The exhibit is made possible through funding from the National Endowment for the Arts, the Texas Commission on the Arts, the City of Austin and H.E.B. Grocery Company.

From Snyder, the exhibit will go to Victoria and Houston for spring showings.

The Scurry County Museum on the campus of Western Texas College is open each weekday from 10 a.m. until 4 p.m. and from 1 until 4 p.m. each Sunday.

Man charged in incidents

Continued From Page 1

This theft was reported by Barbara Moore of Snyder.

Malone is currently free after posting a $1,500 bond in connection with the charges.

Driver injured in College wreck

Leo Heath of 2409 24th St. was taken to Cogdell Memorial Hospital Thursday morning for treatment of a laceration to the head sustained in a two-vehicle collision at the intersection of 37th St. and College Ave. at 8 a.m.

According to police reports, Heath sustained the injury when the 1982 Chevrolet he was driving collided with a 1979 Chevrolet pickup driven by Rebecca Lee Gray of Rt. 2, Snyder.

No other injuries were reported from the mishap.

LEGAL NOTICES 010

NOTICE OF APPLICATION FOR FLUID INJECTION WELL PERMIT
CHEVRON U.S.A. INC., Route 1, Box 98, Snyder, Texas 79549 has applied to the Railroad Commission of Texas for a permit to inject fluid into a formation which is productive of oil or gas.
The applicant proposes to inject fluid into the Canyon Reef Formation, SACROC Unit (Lease), Wells Numbers 49-6 and 50-1. The proposed injection wells are located 7 miles Northwest from Snyder, Texas, in the Kelly-Snyder Field, in Scurry County. Fluid will be injected into strata in the subsurface depth interval from 6584 to 6994 feet.
LEGAL AUTHORITY: Chapter 27 of the Texas Water Code, as amended, Title 3 of the Natural Resources Code, as amended, and the Statewide Rules of the Oil and Gas Division of the Railroad Commission of Texas.
Requests for a public hearing from persons who can show they are adversely affected, or requests for further information concerning any aspect of the application should be submitted in writing, within fifteen days of publication, to the Undergroud Injection Control Section, Oil and Gas Division, Railroad Commission of Texas, Drawer 12967, Capitol Station, Austin, Texas 78711 (Telephone 512/445-1373).

PUBLIC NOTICE: The R. S. & P. Railroad between Roscoe and Snyder, Texas has been sold to Commercial Metals Railroad Salvage Co. of Dallas, Texas. All materials on this railroad are property of Commercial Metals R.R. Salvage Co. Anyone caught removing these materials will be prosecuted. Information about these materials can be gotten by contacting Charles Calahan, Job Supt., at 766-3709 in Roscoe.

Sweetwater man unharmed despite heavy auto damage

A Sweetwater man escaped injury despite heavy damage to his auto in a two-vehicle traffic mishap near Inadale on U.S. Highway 84 just after dark Wednesday.

According to Department of Public Safety accident reports, Joe Harris Millhollon of Sweetwater was driving his 1983 Buick southbound on 84 near the Pyron cutoff. His car sideswiped a 1972 Chevrolet tractor-trailer rig owned by the Dickies Work Clothes Rental Co. in Snyder and parked on the shoulder of the road.

The driver of the truck was listed as Eloy Brown Hill of 1207 26th St.

Extensive damage was reported to the Millhollon vehicle which struck the left rear corner of the trailer.

Assault report among police incidents noted

Snyder police are investigating a felony aggravated assault complaint filed by a 26-year-old Snyder woman Wednesday afternoon.

Officers were called to a reported disturbance at an east Snyder residence around 2 p.m. Wednesday and while there took a report that the woman had been assaulted by a male acquaintance.

The man allegedly threatened the victim with a knife during the incident. The victim was not injured, however.

Investigation of the case in continuing but no arrests had been made as of Thursday morning.

In other action Wednesday, city police arrested two 47-year-old Snyder women on misdemeanor theft charges in connection with a shoplifting incident at Furr's Supermarket shortly after 5:30 p.m.

Store employees reported the incident to police and the women were arrested at the store by officers.

Police also detained two juveniles in what was reported as a possible auto burglary shortly after 9 p.m. Wednesday.

Officers responded to a call from a resident of the 4000 Block of Eastridge Dr., who told them that he had seen two persons attempting to enter a vehicle parked on the street.

A 15-year-old and a 17-year-old suspect were taken into custody at the scene and both were later released with no charges filed at the request of the owner of the vehicle.

New postcard series available at museum

A new series of postcards featuring reproductions of photographs from the Scurry County Museum collection is now available in the museum's gift shop.

Included in the six cards are pictures of the Scurry County courthouse on a picnic day in 1912, the Joyce Gin about 1931, City Marshal Pack Wolf in the early 1900s, a Scurry County drilling rig about 1940, a family out for an outing on Deep Creek in the early 1900s and cowboys and the chuckwagon on the Spade Renderbrook Ranch about 1900.

The cards are 30 cents each or can be purchased in a packet for $1.50.

Proceeds from the sale of the cards go to the operating fund of the museum. Members of the Museum Association receive a 10 percent discount on all purchases in the gift shop.

The Scurry County Museum, located on the campus of Western Texas College, is open each weekday from 10 a.m. to 4 p.m. and from 1-4 p.m. on Sundays.

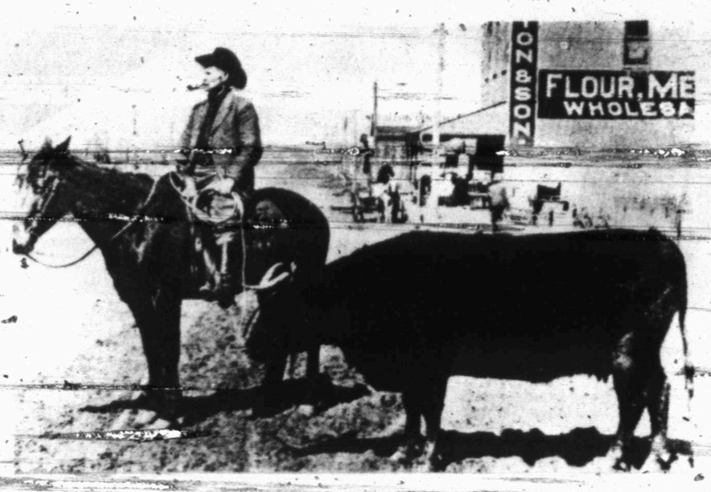

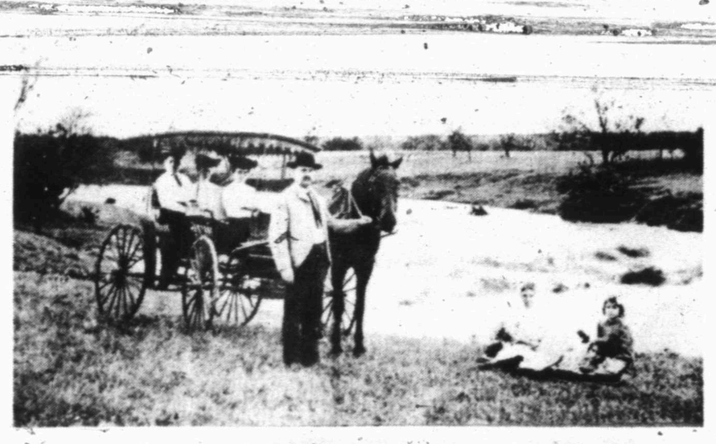

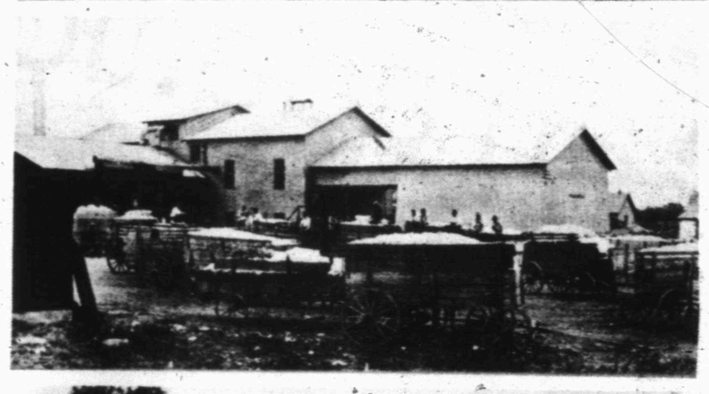

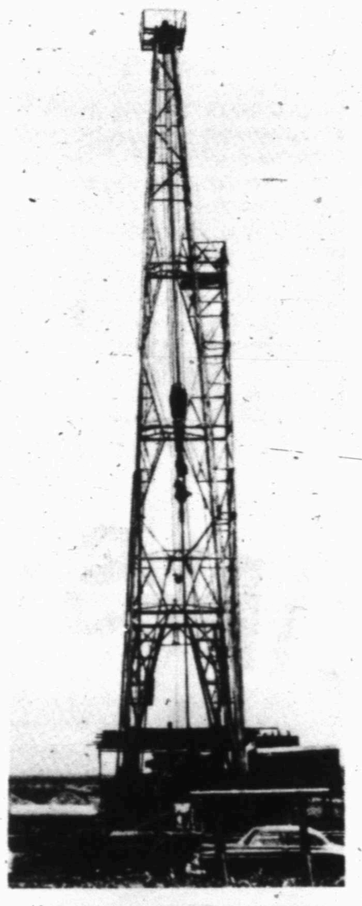

Markets

Midday Stocks

NEW YORK (AP)

	High	Low	Last
AMR Corp	33¼	32¾	33¼
Amer Can	50	49⅝	49¾
Ameritech n	73¾	73⅝	73⅝
AMI Inc	22¾	22⅜	22⅝
Am Motors	4⅛	4	4⅛
AmStand	31⅞	31½	31¾
Amer T&T n	18⅞	18⅝	18¾
ArmcoInc	11¼	11	11
AtlRichfld	46⅜	46⅛	46⅛
BancTexas	3⅞	3¾	3⅞
BellAtlan n	78⅛	77¾	78
BellSouth s	32¾	32⅜	32½
Beth Steel	18⅛	17¾	18
Borden	59¾	59¾	59¾
CaterpTr	34¼	33⅝	34⅛
Centel	38⅛	37⅞	37⅞
Chevron	33½	33¼	33⅜
Chrysler	31¼	31	31⅛
CocaCola	64⅝	64¼	64½
Coleman	28⅝	28⅜	28⅝
ComlMetl	17⅜	17⅛	17¼
DiamShm	19⅛	18⅞	19
DowChem	30⅛	29⅞	30
DressrInd	19⅝	19⅜	19⅝
East Kodak	73½	72½	73¼
Enserch s	19⅝	19⅜	19⅜
EntexInc	20⅜	20¼	20⅜
Exxon	44½	44⅛	44¼
Firestone	18⅝	18⅜	18⅝
FtBcpTex	16	15⅞	16
FordMot	47⅞	47⅛	47⅞
GAF Corp	25	24⅞	25
GTE Corp	41½	41	41½
GnDynam	67	66⅝	67
GenElec	58⅛	57⅝	58⅛
Gen Food	59⅜	59¼	59⅜
Gen Motors	79½	79¼	79½
GnMotr e	46	46	46
Goodrich	27⅜	27	27⅜
Goodyear	26⅞	26⅝	26⅞
GtAtlPac	16½	16⅜	16½
Haliburtn	31⅞	31¾	31¾
Holiday Inn	42¾	42½	42¾
HoustInd	22¼	22	22
HughesTl	14⅛	13⅝	14⅛
Interfst	11½	11⅜	11½
IBM	125⅝	125	125½
Intl Harv	7⅛	7	7⅛
Int Paper	52⅛	51⅜	52⅛
JeffPilot s	38⅝	37¾	38⅝
JohnsJn	35¼	34⅝	35⅛
K mart	36⅛	35⅝	35⅞
KrogerCo	38¼	38	38¼
LTV Corp	10⅜	10⅛	10¾
Litton Ind	64⅞	64¼	64½
LoneSta Ind	25¼	25	25¼
MCorp	22	22	22
MayDSt s	39⅝	39½	39½
Medtronic	28⅛	28	28⅛
Mobil	30¼	29⅞	30⅛
Monsanto s	45⅝	44½	45½
Motorola s	34⅝	34¼	34½
NabiscoBrd	53½	53¼	53½
NYNEX n	73⅜	72⅝	72⅞
PacifTel n	66⅞	66½	66½
Penney JC	53½	53¼	53⅜
Phelps Dod	16½	16¼	16½
PhillpsPet	43	42⅝	42⅞
Polaroid	28¼	27⅞	28¼
ProctGamb	58¾	58⅜	58¾
RCA	37½	37¼	37½
RepBankCp	28	27¾	27⅞
Sabine	17⅞	17⅝	17¾
Safeway	27	26¾	26⅞
SFeSoPac n	24⅝	24⅜	24⅜
SearsRoeb	32½	32⅛	32⅜
ShellOil	54	53¾	54
Singer Co	30½	30¼	30¼
Southern Co	17¾	17⅝	17¾
Southland	30⅜	30	30⅛
SwstBell n	65⅞	65½	65¾
Sperry Cp	38½	38	38¼
StdOilInd	58⅜	58⅛	58⅜
StdOilOh	45⅜	44⅝	45⅜
SunComp	49½	49	49⅜
TNP Ent	13⅞	13¾	13¾
Tandy	24⅞	24½	24¾
Tenneco	37⅝	37⅛	37½
Texaco Inc	34⅞	34⅝	34⅞
TexComBn	43⅜	43⅛	43¼
TexEastn s	29½	29⅛	29⅜
Texas Inst	123¾	123¼	123⅜
TexasOGas s	20⅞	20⅝	20⅞
Tex Util	27½	27⅛	27⅛
TylerCp	27⅜	27⅜	27⅜
Un Carbide	50¾	50¼	50⅝
UnPacCp	39¾	39⅜	39½
US Steel	25⅝	25¼	25½
USWest n	66¼	65⅝	66
UniTel	21⅝	21⅜	21⅜
Unocal	40⅛	39¾	40⅛
WalMart	42⅝	42¼	42⅝
WestghEl s	27¼	26⅞	27⅛
Xerox Cp	37	36¾	37
ZenithE	22¾	22½	22¾

Cotton

NEW YORK (AP) — Cotton futures No. 2 were mixed at midday dealings today.

The average price for strict low middling 1 & 1-16 inch spot cotton advanced 36 points to 60.82 cents a pound Wednesday for the eight markets, according to the New York Cotton Exchange.

Midday prices were 45 cents a bale lower to 55 cents higher the previous close. Dec 65.60, Mar 67.26, May 68.75, Jul 70.00, Oct b69.40, Dec 69.71 and Mar. b70.75

Kidnapping charges may be dropped

MEMPHIS, Tenn. (AP) — A couple who snatched their sick son from a children's hospital in Memphis might escape kidnapping charges if the youngster is getting medical care, a prosecutor says.

"We're interested in the welfare of the child and after the welfare of the child is taken care of, we'll look seriously at the disposition of the case," said Joseph Patterson, an assistant district attorney general.

Patterson made that comment Wednesday after Michael Landreneaux, 28, of Marshall, Texas, was released on $2,000 bond following a brief hearing in Criminal Court. Landreneaux surrendered to authorities in Memphis two days earlier.

Obituaries

Mrs. Cox

HASKELL–Services for Mrs. Wallace Cox Sr., 83, of Haskell are set for 2:30 p.m. Friday at First United Methodist Church. Burial will be at Willow Cemetery, directed by Holden-McCauley Funeral Home.

She died Wednesday morning at her residence. She was the grandmother of Elliott Cox of Snyder.

She was born March 13, 1901 in Gatesville. She married Wallace Cox Sr. Feb. 6, 1926 in Abilene. He survives.

She is also survived by a son, Wallace Cox Jr. of Haskell; two sisters; a brother; and four other grandchildren.

Sam Johnson

ASPERMONT--Services for Sam Johnson, 60, of Denver City will be at 2 p.m. Friday at Central Baptist Church. Burial will be in Aspermont Cemetery under direction of McCoy Funeral Home in Aspermont. He was the brother of Raymond Johnson of Snyder.

He died Tuesday in Denver City. He was born June 1, 1924 in Stonewall County.

He is survived by a son, Mike of Medford, Ore.; a daughter, Pamela Ressler of Twentynine Palms, Calif.; two sisters; four grandchildren.

Prime rate cut spreads

NEW YORK (AP) — Chemical Bank today joined a move in the banking industry to reduce the prime lending rate to 11.75 percent, the lowest level since early April.

The move by the nation's sixth-largest bank came a day after No. 2 Citibank initiated the cut from the 12 percent level that had prevailed since Oct. 26. Citibank was followed Wednesday by No. 3 Chase Manhattan, No. 7 First National Bank of Chicago and several regional banks.

The banking industry has cut its prime, or base, lending charge, three other times in the past six weeks, and some credit analysts on Wall Street see the rate falling further by year's end.

The prime rate is the base upon which banks compute interest charges on short-term loans. The most credit worthy customers often borrow at below the prime rate, while small businesses often are charged more than the prime.

Texas will not be the same, Gramm says

COLLEGE STATION, Texas (AP) — Republican Phil Gramm says his victory in the U.S. Senate race, President Reagan's romp over Walter Mondale and key congressional gains show the GOP has "forged a new coalition" over the once-dominant Democrats.

"The Republican Party is the party of working men and women in Texas," Gramm declared at a post-election news conference Wednesday. "Texas will never be the same."

Gramm was elected to replace Republican John Tower in the Senate, easily defeating state Sen. Lloyd Doggett by capturing 59 percent of the 5.2 million votes cast in Tuesday's election.

"We put together a coalition of blue collar workers, of white collar workers, of people who do the work, pay the taxes and pull the wagon in Texas," he said. "It was a victory that cut across regional boundaries, that cut across ethnic groups."

Gramm, 42, planned to return to Washington Wednesday night to start making plans for his move to the Senate in January.

The three-term College Station congressman promised he will be his usual outspoken self, more determined than ever to bring spending under control. He said he will introduce a balanced budget amendment during his first day in the Senate.

Gramm, who was stripped of his seat on the House Budget Committee, switched parties and won re-election as a Republican last year, said he will be looking to see which committee seats will be vacant.

But he expressed interests in four: finance, approrporations, agriculture and armed services, the committe which Tower headed.

When examining the cost of government programs, Gramm said he intended to use what he called the "Dickey Flatt test."

"I asked the simple question: will the benefits to be derived from spending money on programs be worth taking it away from the hard-working people in my district?" Gramm said.

Gramm said when he is thinking of this question he thinks of people like Dickey Flatt, whom he called a Mexia printer who works until 7 p.m. every Saturday and "never quite gets the ink off of his fingers."

"A lot of programs didn't pass that test (in Congress). That's the test I plan to apply to programs in the Senate," he said.

Besides getting spending under control and balancing the budget, Gramm said he plans to work to get a new farm bill in place by mid-summer to replace the current program that "costs too much and doesn't work."

And he said he wants to see that Texas gets every consideration in a Defense Department plan to build a naval station for a battleship task force on the Gulf Coast somewhere between Key West, Fla. and Brownsville, Texas.

More testimony in Belachheb case

DALLAS (AP) — Abdelkrim Belachheb said he had had affairs with two women who were gunned down in a shooting spree at a north Dallas restaurant that killed six people, a defense witness has testified.

Belachheb, 39, has pleaded innocent by reason of insanity to six counts of murder and one of attempted murder at Ianni's Restaurant and Wine Bar on June 29.

Dr. Gil King, a psychological anthropologist, testified Wednesday that Belachheb said he "was engaged in intimate relations" with victims Marcell Ford and Linda Lowe.

On the evening of the shootings, Belachheb told King, one of the women invited him to the restaurant to discuss a job as a chauffeur of exotic cars.

"But then he approaches one of the women and is rebuffed in a clear and sharp way," King said.

In an Arab culture where women are considered property, King said, "that's a big no-no." King said Belachheb went out of control in reaction to the rebuff.

In Morocco, King testified, the horror of the Ianni's tragedy would be "blunted at large by the understanding that it was preceded by an insult to his personality."

Witnesses to the shootings testified earlier that Belachheb and Ms. Ford had been engaged in animated conversation and that Ms. Ford had pushed Belachheb away.

On cross examination Assistant District Attorney Norman Kinne questioned both the liaison between Belachheb and the two victims and the validity of King's findings.

"The only source for this information is the defendant himself?" Kinne asked. "You haven't checked it out in any other way?"

King said the media, defense attorney Frank Jackson, the defendant's estrtnged wife, joanne O'Brien Belaccheb, and examining psychiatrists were also sources of information.

Under further cross-examination, King said Belachheb also may have been in culture shock when he was arrested in Belgium 11 times for assaults between 1965 and 1967.

"Mr. Belachheb spent 1976-78 in a Kuwaiti prison for robbery," Kinne said. "Was that some kind of Kuwaiti culture shock?"

"The mainstream Arab culture is very different from his own," King answered.

Another defense witness, psychologist Kevin Karlson, said Wednesday that Belachheb suffered brain damage that prevented him from knowing the shootings were wrong.

Karlson testified that Belachheb told him he suffered the brain damage at age 10 when he emulated an African rite he had seen by burying an ax in his own skull.

Years later, Belachheb was severely beaten by employees of the Moroccan Embassy in Lucerne, Switzerland, Karlson said the defendant told him.

Belachheb was diagnosed as a paranoid schizophrenic and psychotic personality with organic brain damage and an IQ of 76.

Belachheb's wife also testified Wednesday that her husband "was a powder keg ready to go off."

"I knew this man was sick enough to kill — I was begging people for help ... but I didn't have the money for treatment. Thaas the bottom line," Mrs. Belaccheb said.

Mrs. Belachheb described her relationship with her husband as "loving," but said he was prone to violent outbreaks. On one occasion, she testified, Belachheb hit her head against the back of a sofa, sending her to the hospital for three days.

Under cross-examination by Kinne, Mrs. Belachheb denied she told homicide investigator Paul Lachnitt a week after the shootings that, "He's not crazy. He's a no-good, revengeful son of a bitch."

"I deny that," she said, her voice rising. "I don't know him," she said of Lachnitt. "I don't know who you're talking about.

"But I don't recall much of anything that week."

Mrs. Belachheb also denied Kinne's suggestion that she once told a friend, "I've spent thousands of dollars on Charley (one of Belachheb's nicknames) — for clothing and memberships in private clubs so he could meet rich women."

Hospital Notes

ADMISSIONS: May Shaffer, Ira; Laura Cheyne, 3103 42nd; Dorothy Lloyd, 2604 Avenue K; Mary Brown, 1007 24th; Nellie Smith, 2018 37th; N.E. Browning, Fluvanna; Debbie Ford, 2210 44th; Paulina Carrisalez, 605 19th; Oldeyne Hayes, 401 34th; Nattie Fischer, Snyder Oaks Care Center; Robbie Nolan, 4100 Brick Plant Road; Sherry Autry, Colorado City; Russell Jones, 2300 37th; Clarence Vacus, Snyder Oaks Care Center; Willie Bolding, Hermleigh; Susie Wishert, 2210 Avenue Z; Carson Blackwell, Rt. 2; and John Lacik, 4508 Garwood.

DISMISSALS: Andrea Kight, Diane Vasquez, Dorothy Ball, Tiffany Nations, Linda Emerson and baby girl, Rebecca Briggs and Sandy Pruitt.

Births

A baby girl weighing 8 lbs. 5 ozs. was born to Sally and Eddie Perez of Snyder at 10:37 a.m. on Nov. 2 in Methodist Hospital in Lubbock. Her grandparents are Mr. and Mrs. Ramon Tavaraz of Snyder and Mr. and Mrs. Gilbert Perez of San Angelo.

JACK GEDDES
Executive Director
Two GGs INCORPORATED
Developers and General Contractors
3309 67th Street West Suite 26
LUBBOCK, TEXAS 79413
Custom Building
(915) 523-3511 Andrews, TX
(915) 758-2243 Seminole, TX

Hoyt's Bed & Bath Boutique
Select from beautiful Brass or Wicker accessories for your Bed or Bath
MasterCharge, Visa or Hoyt's Charge Card
573-2661 2112 25th St

QUICK AUTO SERVICE
811 25th Serving the area for 29 years! 573-2624
Automotive Repairs Of All Types
The Most Modern, Up To Date Shop In Snyder
✓ Tune-ups ✓ Air Conditioning ✓ Alignment
✓ Muffler Work ✓ Transmission Service
Bill Dennis -Owner

Red Ticket Sale

Thursday, Friday, Saturday

November 8, 9, and 10

SIDEWALK SALE SPECIALS

Take an additional

30% OFF

all previously marked down merchandise!

Save 50% To 75% Off Original Prices

Look for the Red Tickets, your ticket to savings.

Applies only to merchandise which is being reduced for clearance.
Does not apply to merchandise which is on sale for a limited time only.

©1982, J. C. Penney Company, Inc.

JCPenney