MICROPLEX
P.O. BOX 45436
DALLAS, TX.
75245

Trustee race develops

KATHIE SARCHET
...new candidate...

The first contested race for a place on the Snyder school board surfaced here Monday as a Snyder woman filed against an incumbent for the place 7 seat.

Kathie Sarchet, who resides east of the city, has announced for the post now held by J.D. Hinton. Hinton indicated he would seek a new term last week.

Sarchet is currently the president of East Elementary's PTA group. She is the wife of K.D. Sarchet and has two children, the oldest a first grader at East.

College board offered choice for stock sale

College board members Monday chose to pursue an option to sell some 451 shares of recently acquired stock in a company now involved in a "reluctant" takeover attempt.

The decision came during the regular February meeting of Western Texas College trustees, conducted Monday morning on campus.

A donor who chose to remain anonymous has donated to WTC the shares of stock in Houston Natural Gas Corporation.

Three-fourths of the proceeds from this stock are to go toward the Snyder Senior Center operation and the remaining one-fourth to the associate degree nursing program at WTC.

Since receiving the stock in January, college officials have received offers to sell from both Houston Natural and the company now attempting to gain a controlling interest of the business, the Coastal Corporation of Delaware.

It was noted that a final sale will be subject to the outcome of this effort. Coastal's offer was deemed the better based upon the possibility of a "pro rata" payment.

As explained, if either company receives more stock than actually needed to gain a controlling interest, the sale price would be pro rated downward based upon this excess stock.

When the college received the 451 shares, these were selling for some $42. The offer now given is for approximately $69 a share.

The board elected to accept the offer from the Coastal Corporation since this company must purchase a larger number of shares in its takeover bid. The reasoning was that the larger the number of shares required would lessen the liklihood of a pro rata share drop.

The motion to accept the Coastal offer was unanimous. Voting for it were trustees Roy Baze, Bob Hargrove and R.C. Patton. Board president Howard Sterling presided Monday. Members absent were trustees Bill Wilson, Bill Jones and Edwin Parks Jr.

In other college business Monday, trustees voted to:

—Approve the small class report for the spring semester. Such classes are comprised of those with fewer than 10 students and are approved only if justification can be shown. Twenty-nine such classes were approved Monday, fewer than in past semesters, it was noted.

—Accept the low bid to purchase three microcomputers and a printer. Two of these will be used in the business office and one for the student services office. The bid was awarded to Radio Shack of Fort Worth and Snyder, an estimate of $4,797 for the microcomputers and $1,067 for the printer. The printer bid was not the low estimate, but it was recommended the two pieces of equipment should be purchased together. Other bids for the two respective items were Computers for Less, Inc. of New York, $5,547 and $2,115; Gordon's Business Machines of Big Spring, $5,026 and $599; Wang Corp. of Lubbock, $7,959 and $906; and Systems Techniques and Programming of Abilene, $7,382 and $1,827.

The Snyder Daily News

Vol. 36 No. 243 | Snyder, Texas (79549) | 10 Pages 20 Cents

Monday
Feb. 13, 1984

112 entries shown

Show judge Ricky Vestal of Lamesa worked some 6½ hours Saturday, looking over 112 animals owned by Scurry County 4-H members at the club's annual project show.

By the end of the judging, J.J. Kinchloe, Raymond and Justin House, Rana Eicke, Brent Withers and Janna Tate emerged as the big winners of this years' event. Animals entered included 49 lambs, 38 hogs and 25 steers.

Vestal, a Dawson County meat packer, praised the local youth for both their courtesy and show technique as well as the quality of their stock.

He spent nearly 3 hours working through the lamb division of the show which featured the largest number of animals.

The lightweight versions of the medium wool lambs dominated the event with both champions coming from that class.

J.J. Kinchloe was awarded the grand champion trophy with his lightweight blackfaced lamb. Raymond House's entry in the same class was awarded the reserve champion title.

In contrast to previous area shows, crossbred entries dominated Vestals' placing in the swine division.

Top hog in Saturday's show was Brent Withers' heavyweight crossbred, which was chosen grand champion. Janna Tate finished a close second with her heavyweight corssbred hog.

Show officials held the steer judging for last and crossbred animals dominated it.

Vestal named Justin House's 1,238 pound whitefaced crossbred

See WINNERS, page 9

A LONG LOOK--Show judge Ricky Vestal of Lamesa takes a long look at entries in the swine division Saturday at the Scurry County 4-H Chapter stock show. Vestal handled the lamb and steer judging also, reviewing 112 animals shown by county youth., In all, Saturday's judging took more than 6 hours. (Staff Photo)

Chernenko named new leader

MOSCOW (AP) — Konstantin U. Chernenko, a member of the Kremlin's old guard, was named general secretary of the Soviet Communist Party today, succeeding the late Yuri V. Andropov in the Soviet Union's most powerful post.

At 72, Chernenko is the oldest man ever selected to lead the 18-million member party, which governs this nation of 280 million people. For 30 years, he was a close ally of Andropov's predecessor, Leonid I. Brezhnev, but Andropov outmaneuvered him 15 months ago to become party leader.

The Central Committee formally named Chernenko at a special session, called four days after the death of Andropov at age 69. The succession was decided by the 12 members of the Politburo, the country's ruling body.

In naming Chernenko, the ruling Politburo chose a member of the leadership's old guard rather than hand the reins of power to a member of the younger generation who could be expected to serve a decade or more.

It was a remarkable comeback for Chernenko, who had been pushed aside after Andropov defeated him 15 months ago in a contest to succeed Brezhnev. The four-day delay in announcing the new party secretary had been taken by some as evidence of a political struggle in the Politburo.

In a speech to the Central Committee, Chernenko attacked Western leaders, saying they posed a threat of nuclear war. He said the Soviet Union would strive to avert war by maintaining its nuclear strength.

"We do not intend to dictate our will to others, but we will not permit the military equilibrium that has been achieved to be upset," he vowed.

"And let nobody have even the slightest doubt about that: We will further see to it that our country's defense capacity be strengthened, that we should have enough means to cool the hot heads of militant adventurists," he said, according to the official Tass report of his speech.

The announcement was made by the 300-plus-member Central Committee through the official news media as the country prepared for the burial Tuesday of Andropov, who died Thursday. Andropov had previously been the oldest man to take over as general secretary of the party — at age 68.

Soviet television and radio said Chernenko opened the plenum and called for a minute of silence to honor Andropov, whom he praised for his domestic and foreign policies.

Since Chernenko has had virtually no personal role in foreign affairs, it is difficult to gauge how he will approach the biggest problems of international relations — the deterioration of relations with the United States and the impasse on negotiations on control of nuclear weapons.

But Kremlin foreign policy changed little in the transition from Brezhnev to Andropov, and since Chernenko has been strongly identified with Brezhnev for decades it seemed unlikely that he would institute any radical changes.

2 FFA shows set next

Members of the Snyder High School FFA Chapter will conduct their chapter stock show Monday afternoon to be followed Tuesday by the Hermleigh FFA show.

Both events are scheduled in the ag annex of the Scurry County Coliseum.

The Snyder FFA show features 159 animals including nine steers, 55 lambs and 95 hogs. It will begin with steer judging at 1 p.m.

Hermleigh youth and their entries will move into the show arena Tuesday with judging to begin at 3:30 p.m.

Animals expected include two steers, 40 lambs and 80 hogs.

Contracts, lockers on agenda

Contract renewals for key personnel with the Snyder school system will be considered Monday during the regular February meeting of school trustees.

In addition, trustees will consider a request from Athletic Director David Noble to construct a locker room area for athletics at the junior high school plus the addition of locker doors at the high school field house.

The meeting will begin at 7:30 p.m. in the administration building, 2901 37th St.

Regarding the contract renewals, individuals with extensions required included the three assistant superintendent positions, the athletic director, maintenance director plus all principal and assistant principal posts in the school system.

The request concerning lockers has been submitted to offer a dressing room area for eighth grade football players. This addition would entail also switching the junior high football practice location from Travis Field to the area just west of the junior high building.

The change would eliminate an estimated 30 minutes per day travel time to and from the practice area, Noble has indicated in a letter to the board.

In addition, he has requested the addition of locker doors to the facilities at the high school field house. These are currently open and the loss of personal belongings has been noted as a problem in the past.

Tee times seem unlikely at WTC

The possibility of implementing weekend and holiday tee-times at the Western Texas College golf course was deemed "not needed at this time" Monday by the college board.

It was an agenda item for discussion only at the board's February session.

The decision came after recommendations were made against such a measure from both the director of the pro shop and the president of the men's golf association at WTC.

In a letter to the board, Dave Foster, pro shop director, said regarding tee times, "90 percent of the time there is no need."

Frank Williams, a WTC math instructor and current head of the college golfer's group, noted that he also felt there was no need for the specified times to begin golf play.

Williams suggested that any problems of tee-off delays might be better solved by a course monitor, who would enforce current course rules which specify groups less than three may not play on weekends.

No official vote was taken since it was not an item for action, but the consensus of board members followed a comment by trustee Bob Hargrove, who said "I'm not ready to consider it at this time."

Ask Us

Q. — Is Black History Month a new observance?

A. — No. According to an NAACP release, the month of February has been observed as Black History Month since 1926.

In Brief

Iran, Iraq trading attacks

BAGHDAD, Iraq (AP) — The 3½-year-old war between Iran and Iraq has taken a new twist, with the two countries intensifying shelling of civilian areas but providing advance warning so residents of the target zones can flee.

Iran shelled seven Iraqi cities and towns on Sunday, and Iraq retaliated by firng on four Iranian cities. Iraqi officials said the Iranians killed 14 people and injured 89, and Iran claimed the Iraqis killed at least 15 people and wounded more than 120.

Both sides forewarned each other of the attacks in an effort to allow civilians to evacuate targeted areas, and Iran's prime minister, Mir Hossein Musavi, said the policy "should be accepted by world public opinion."

Defense calls poison expert

GEORGETOWN, Texas (AP) — A New York poison expert, called to the witness stand by Genene Jones' lawyers to dispute prosecution testimony, said today that the drug allegedly used by Ms. Jones to kill a child "has got some considerable reputation" as a popular drug for murder.

Testifying as the trial entered its fifth week, Dr. Joseph Balkon of Huntington, N.Y., said succinylcholine is thought to be "the substance to use" because it is difficult to detect.

No basis exists for appeal

WASHINGTON (AP) — A Justice Department official says there appears to be no basis for the department to appeal what it considers excessively light sentences given to two men convicted in Texas of illegally transporting 19 Mexicans from the border and enslaving them.

John Wilson, a department spokesman, said Sunday that "we always take a look" in such cases but "at this moment there doesn't seem to be any basis" for appealing the sentences.

Local

Show chili supper Monday

The annual chili supper for supporters and members of the Scurry County Junior Livestock Association is planned here Monday beginning at 7 p.m.

It will be conducted at the Towle Park Barn. Members of the Scurry County 4-H and FFA chapters are invited also.

Cheese distribution due

Surplus cheese and butter will be distributed to eligible county residents Wednesday in the Senior Center building at 2603 Ave. M.

Recipients whose surnames begin with the letters A-J are asked to pick up their commodities from 9 until 11:30 a.m., while persons with surnames beginning with letters K-Z are asked to come between 1 and 3:30 p.m.

Individuals who have filled out an application form for the first quarter of 1984 should bring the card issued to them at the time they registered. Those who do not have an application form on file may obtain one Wednesday.

Weather

SNYDER TEMPERATURES: High Saturday, 68 degrees; low, 26 degrees; reading at 7 a.m. Sunday, 26 degrees; high Sunday, 68 degrees; low, 26 degrees; reading at 7 a.m. Monday, 26 degrees; precipitation none; total precipitation for 1984 to date, .52 of an inch.

WEST TEXAS: Fair to partly cloudy through Tuesday. Cooler north Tuesday. Lows 30s most areas. Highs 65 Panhandle to 80s south.

Rescue try may not work

SPACE CENTER, Houston (AP) — NASA could use the shuttle in an attempt to salvage the two $75 million communications satellites now drifting in useless orbits about the Earth, but the difficulty and expense might outweigh the benefits, experts say.

The Westar VI and Palapa-B satellites — owned respectively by Western Union and the government of Indonesia — failed to reach their designated 22,300-mile-high orbits after they were launched from the shuttle Challenger on the flight that ended Saturday.

Officials at Hughes Aircraft Co., which made the satellites, said in both cases rocket boosters snuffed out early, stranding the satellites in lopsided orbits that bring them as close as 165 miles to Earth at times, and as far as 650 miles at others.

Data from the craft indicate they are healthy and could function normally if they were in the high orbit. But neither has enough remaining rocket power to be nudged to the proper elevation, although NASA did just that with a Tracking and Data Relay Satellite that went astray after launch last year.

At a post-landing briefing Saturday, shuttle director Lt. Gen. James A. Abrahamson called the idea of using the orbiter to rescue the satellites "an exciting prospect to think about."

Berry's World

ferti·lome
WEED and FEED SPECIAL
Kill winter weeds and fertilize in one easy application
ferti·lome
SNYDER NURSERY
106 37th St.
573-0123

Airline cancels flights

DALLAS (AP) — An American Airlines spokeswoman says that flight schedules should return to normal today as repairs are completed on passenger jets damaged by golfball-size hail.

American Airlines officials cancelled an undetermined number of flights after hail slammed into airplanes at Dallas-Fort Worth Regional Airport, officials said Sunday.

American spokeswoman Mary Sullivan said about 25 passenger jets sustained damage from hail Saturday night that forced them to be taken out of service.

"Some flights on Saturday and, all day today, (some) flights were cancelled," said Ms. Sullivan. "Hopefully we will be back in service tomorrow," on Monday.

Bring someone special in for a meal to remember!
Friday, Saturday, Monday, Tuesday
Sirloin Dinner for Two
16 Oz. of Sirloin
Salad Bar
Baked Potato or Fries
Sourdough Bread Drink
$11.95
1005 25th THE SHACK 573-8943

Dear Abby

Notch-Year Problem: Will Congress Act?

By Abigail Van Buren

© 1984 by Universal Press Syndicate

DEAR READERS: Many retirees have written to urge me to continue to fight for their rights concerning their Social Security benefits (the "notch-year botch").

Susan Noon, legislative assistant of the National Association of Retired Federal Employees, wrote in the November issue of Retirement Life, "Dear Abby Off Base on Notch-Year Babies."

I responded, "If, as Social Security officials and some members of Congress claim, there *is* no inequity, why then are there now numerous bills in Congress to correct that inequity?"

Susan has the last word in the January issue of Retirement Life:

DEAR ABBY: You have taught me a lot about life over the years through your column. Perhaps I can share a little something with you from my experience. I call it "Political Lesson No. 1":

It's easy to introduce a bill. Doing so can appease a lot of people back home and make them think something is being done on a given problem. But getting serious congressional action on a bill is something else.

That is why the following bills and resolutions have been introduced regarding the "notch problem":

H.R. 1483—Rep. Charles E. Schumer, D-N.Y.
H.R. 1964—Rep. Barney Frank, D-Mass.
H.R. 1965—Rep. Barney Frank, D-Mass.
H.R. 3013—Rep. Fernand J. St. Germain, D-R.I.
H.R. 3859—Rep. Dan Daniel, D-Va.
H.R. 3893—Rep. James H. Quillen, R-Tenn.
H.R. 3925—Rep. Carl D. Perkins, D-Ky.
H.R. 3947—Rep. Don Fuqua, D-Fla.
H.R. 4093—Rep. Edward R. Roybal, D-Calif.
S. Con. Res. 62—Sen. Mack Mattingly, R-Ga.
H. Con. Res. 105—Rep. Norman Lent, R-N.Y.
H. Con. Res. 152—Rep. Joe Moakley, D-Mass.
H. Con. Res. 185—Rep. Dan Burton, R-Ind.
H.J. Res. 385—Rep. Christopher Smith, R-N.J.

It is interesting to note that none of these bill sponsors is a member of the House Ways and Means Committee, which has jurisdiction over Social Security issues. Also, there has been no indication from Ways and Means that action on this issue will be forthcoming.

In fact, it has been estimated that applying the pre-1979 formula for computing Social Security benefits to those beneficiaries born after 1916 would cost $9 billion the first year, $20 billion the second year and more thereafter, adding up to nearly $169 billion over the next seven years. This is approximately the amount Congress grappled with when it passed the Social Security Amendments of 1983.

Some difficult and often unpalatable choices were made last spring to come up with the $168 billion in increased Social Security revenue over the next seven years. What further choices would have to be made to correct the so-called notch "problem"? Increased taxes, benefit cuts, Social Security coverage for all federal workers, windfall benefits, tampering with cost-of-living, etc. These are the areas that would be revisited once more if Congress wants to come up with the funds to reinstate the old benefit formula.

After all, Congress changed the benefit formula, in part, because the old formula overadjusted for inflation, and potentially many future beneficiaries were going to receive benefits greater than their pre-retirement earnings.

As you pointed out, Abby, there are areas of injustice, all right. You can argue that those born after 1916 are unjustly penalized. You can argue that those born before 1917 are unjustly compensated. But realistically—the main question is: Will Congress do anything about it?

SUSAN NOON

DEAR SUSAN: Costly? Yes. But a society is judged on the way it treats its children, disabled and elderly.

* * *

(Problems? What's bugging you? Unload on Abby, P.O. Box 38923, Hollywood, Calif. 90038. For a personal reply, please enclose a stamped, self-addressed envelope.)

Pop star is to wed

SYDNEY, Australia (AP) — Singer Elton John will be able to marry his sweetheart on Valentine's Day, state officials said today as they waived the normal 30-day waiting period on the eve of the wedding.

The English rock star proposed to his West German fiancee, Renata Blauel of Munich, on Friday and wanted to marry her on Tuesday. But under New South Wales state law, couples must give 30 days notice before marrying.

State Attorney General Paul Landa said today he had agreed to waive the waiting period. John's lawyers had made a special appeal to the state.

The waiting period was intended to give couples, particularly young people, time to think about what they were doing, Landa said. But he said John and Ms. Blauel were mature people who submitted a list of reasons why the waiting period should be waived in their case.

He would not reveal what the reasons were but said they were sufficient.

Successor rose through ranks

MOSCOW (AP) — Konstantin U. Chernenko, named today to lead the Soviet Communist Party, is a veteran ideologist who rose through the party ranks alongside his ally of 30 years, former President Leonid Brezhnev.

He lacks significant administrative or policy-making experience, but his lifelong service to the party makes him a figure behind which a diverse membership could rally.

At 72, Chernenko is the oldest man ever picked to lead the party, which rules this nation of 280 million people. He was by protocol the No. 2 man on the ruling Politburo, after the late President Yuri V. Andropov.

Chernenko's ties to Brezhnev went back 30 years, when he was party propaganda chief for Brezhnev in the southern Republic of Moldavia.

When Brezhnev replaced the ousted Nikita S. Khrushchev as general secretary in 1965, he named Chernenko chief of the party's General Department. In 1976, Chernenko was made a member of the Central Committee Secretariat. Those responsibilities included internal party watchdog and national liaison work.

Last July, it became known that the General Department's work was handed over to Klavdi Bogolyubov, a 75-year-old with career links to Chernenko.

LAFF-A-DAY

"So far, so good."

HEALTH

Lawrence E. Lamb, M.D.

Abnormal gas buildup

By Lawrence Lamb, M.D.

DEAR DR. LAMB — My problem is that whenever I eat a lot my stomach swells up and I get terrible gas. My stomach hurts and feels as though it's ready to pop. I went to the hospital for X-rays, but the doctor said nothing was wrong.

I try to diet, but get nervous and have hot flashes. My bowels are not regular and I usually have to take a laxative. I have to strain and have pain in my right side.

DEAR READER — If you are having discomfort and distention, there certainly is something wrong. You must find out what's causing the discomfort and do something about it.

The two main sources of gas distention are swallowing air and the fermentation of foods you've eaten. Carbon dioxide released from carbonated drinks is absorbed into the blood and eliminated through the lungs and isn't that much of a problem. Everyone swallows air. We can't eat or drink without doing so. You can minimize air swallowing by drinking through a straw.

Many people take antacids, which don't always help. You have another problem that's making your gas much worse: Your bowel complaints lead me to believe that you have a spastic colon. The reason many people don't have gas symptoms is because the gas, swallowed or from fermentation, passes unnoticed. But if you have a spastic colon, the gas can't escape and it builds up in the colon. It's like blowing up a balloon. If such a person can relieve the spasm, the gas passes and the pain is relieved.

Bulk and bowel training are important. Taking a tap-water enema may help in acute situations. The laxative habit usually makes matters worse.

To help with part of your problem I'm sending you the Health Letter 6-8, Controlling Gaseousness. Others who want this issue can send 75 cents with a long, stamped, self-addressed envelope for it to me, in care of this newspaper, P.O. Box 1551, Radio City Station, New York, NY 10019.

DEAR DR. LAMB — I'm 15 years old, 5 feet 2 inches tall and weigh 81 pounds. I'd like to know how diet pills work and how they affect your body.

I'd also like to know what kind of problems result from self-induced vomiting. Can this cause irritation of the esophagus? What are the long-term effects on the stomach, intestines, liver and kidneys?

DEAR READER — There are a number of different diet pills. A commonly used one contains phenylpropanolamine (PPA). It's a brain stimulant and an appetite suppressant. Recent reports have linked it to causing high blood pressure, strokes, severe headaches, seizures and even schizophrenic reactions. One patient taking PPA even disrobed in public.

Self-induced vomiting is just another way of reducing your calorie intake. Vomiting can cause irritation and even hemorrhaging of the esophagus. The most common side effect is poor nutrition. This results in the changes we see from starvation or malnutrition.

Your present height and weight suggests that you need to gain weight, not lose weight. If you still think you need to lose weight, I'd suggest you seek professional counseling, as you may have anorexia nervosa.

(NEWSPAPER ENTERPRISE ASSN.)

FREE SPINAL EXAMINATION

Danger Signals of Pinched Nerves:
1. Headaches
2. Neck Pain
3. Shoulder Pain
4. Difficult Breathing
5. Lower Back Pain, Hip Pain, Pain Down Legs
Schaffer Chiropractic Office
2112 Hickory St.
Colorado City, TX.
Most Insurance Accepted
728-5284
©CM
Free Exam Does Not Include X-Rays or Treatment

Paul Harvey

Rabbi Samuel Silver of Delray Beach, Florida must have conducted the funeral service with considerable eloquence. Afterward he was approached by a gushing woman who said, "Rabbi, that was the most lovely urology!"

Use of "the wrong word" can be amusing. Some comics keep us in stitches with their malapropisms.

In the news business it's not funny, can be risky.

Professor of Physics, Bernard Cohen, University of Pittsburgh, wants to know why we of the media consistently refer to "deadly radiation" and "lethal radioactivity."

In all the decades we've been handling radioactive materials — including a hundred "accidents" — radiation had less than a one percent chance of causing even a single death.

Yet almost invariably we refer to radioactivity with some frightening modifier.

We never refer to "lethal electricity," which kills 1,200 Americans a year.

Or "lethal water," which drowns 8,000 a year.

We never refer to "deadly automobiles," which kill 100 a day.

The net effect of our selective use of inflammatory language is to exaggerate the hazards and, however inadvertently, to retard the development of nuclear energy.

Few, if any, of us who write about technical subjects for the lay media know what we're talking about. We must rely on the counsel of experts in the several disciplines.

Unfortunately, in relating the health effects of radiation we are likely to listen to a vocal faction of fear-mongering scientific authors.

With a phone call to randomly chosen high-quality universities — to respected faculty scientists — I find response to be 95 percent consistent. The informed scientific consensus is that radiation danger is nil.

Prof. Cohen computes that the present risk to the average American from the nuclear power industry is the equivalent of smoking one cigarette in one's entire lifetime...

Equivalent of crossing the street one extra time every three years...

Equivalent of an overweight person increasing his weight by two-tenths of one ounce.

This does tend to bring the "hazard" into perspective.

But because our media misuse of alarming words has arrested nuclear power development in the United States, Americans are paying twice as much for electricity as in Europe or Japan.

I, for one, will reserve the inflammatory adjectives for real and present dangers.

(c) 1984, Los Angeles Times Syndicate

Slain pastor buried

DUBLIN, Texas (AP) — About 250 mourners gathered at a memorial service to eulogize the Rev. John Howard Basham as investigators continued trying to piece together details of the pastor's killing.

Parishioners at Sunday's memorial service at the First United Methodist Church were close-mouthed about reports of Basham's double life.

"We don't want to say any more right now," said Bill Crouch, Erath County Deputy Sheriff and a member of the church.

Unknown to his congregation, Basham, who disappeared Monday on his way to receive a church award in Dallas, had been arrested and convicted in Dallas on sex- and drug-related charges in the 1970s, according to court records.

ASTRO·GRAPH

Bernice Bede Osol

Your Birthday

Feb. 14, 1984

Overall conditions look favorable for you, and the coming year offers substantial promise. However, you must strictly adhere to sensible work and health habits.

AQUARIUS (Jan. 20-Feb. 19) You must persevere in order to accomplish important objectives today. Once you fall behind, it will be difficult to regain momentum. The Matchmaker wheel tells you your compatibility to all signs and shows you to which signs you are best suited romantically. To get yours, mail $2 to Astro-Graph, Box 489, Radio City Station, New York, NY 10019. For your Astro-Graph predictions for the year ahead, mail an additional $1 plus your zodiac sign.

PISCES (Feb. 20-March 20) Persons who lack substance and who treat serious matters too frivolously should be avoided today. Their attitude and ideas could influence your thinking.

ARIES (March 21-April 19) Your ambitions are easily aroused today but this might only be momentary. You may look for excuses to postpone what needs doing.

TAURUS (April 20-May 20) Do not agree to do things today merely for the sake of expediency. If your associates feel you are insincere, it could cost you their respect.

GEMINI (May 21-June 20) Financial matters should not be treated casually today. If you are careless in this area, you may end up losing money instead of making it.

CANCER (June 21-July 22) It may prove unwise to try to conduct business today in social surroundings. Important matters should be discussed in a proper environment.

LEO (July 23-Aug. 22) Steer clear of romantic involvements today which you know are off-limits. Don't invite complications which can be avoided.

VIRGO (Aug. 23-Sept. 22) Your social behavior will be closely scrutinized today by someone who is less than an admirer. She is hoping you'll fail, so outsmart her.

LIBRA (Sept. 23-Oct. 23) Material conditions favor you today, but socially you might feel an inner need to be the center of attention and do something rather silly.

SCORPIO (Oct. 24-Nov. 22) You have all the requirements today to be successful if confronted by challenge. Instead of stiffening your back and digging in, you may ease off.

SAGITTARIUS (Nov. 23-Dec. 21) Instead of trying to force yourself into the picture with someone who presently has something good going, it's best to wait until you're invited.

CAPRICORN (Dec. 22-Jan. 19) Old projects must not be allowed to suffer today because of your enthusiasm for something new. Your present interest may be just a passing fancy.

(NEWSPAPER ENTERPRISE ASSN.)

THE SNYDER DAILY NEWS

Published each Sunday morning and each evening, except Saturday, by Snyder Publishing Co. Inc., at Snyder, Texas 79549.

Entered as second class matter at the post office at Snyder, Texas, Publication Number USPS611-520.

SUBSCRIPTION RATES: By carrier in Snyder, $4.49 per month.

By mail in Scurry and adjoining counties, one year $34.25, balance of Texas and all other states, $50.45.

Roy McQueen, Publisher
Donny Brown, Managing Editor
MEMBER OF THE ASSOCIATED PRESS

The Associated Press is exclusively entitled to use for republication all news dispatches in this newspaper and also local news published for republication of special dispatches.

Hinshaw's
"Now's The Time"
Fertilome
Weed & Feed Special
Pre-Emergence
Herbicide

COMMUNITY CALENDAR

MONDAY

If you are interested in losing weight, meet with TOPS 56, Snyder, Texas Electric Reddy Room, 2301 Avenue R, weigh at 6:30 p.m., meeting 7-8 p.m.

ATTENTION LEGIONNAIRES: There will be a meeting at 7:30 p.m. to elect an executive committeeman and vote on adoption of constitution and by laws.

Al-Anon. For the family and friends of the alcoholic; 3100 37th St., Work Center Bldg.; 8 p.m. For more information call 573-2917.

Scurry County Alcoholics Anonymous; behind Humble Smith School at 3601 37th St.; 8 p.m. For more information call 573-0476 or 573-5337.

TUESDAY

Patchwork Squares Extension Homemakers Club, 3605 Jacksboro, 9:30 a.m.

Atheneum Study Club; MAWC; Wilma Dillard, hostess, 4:15 p.m.

New Horizon Alcoholics Anonymous; Ave. K and 13th St., Chapel of Roses; 8 p.m. For more information call 573-2101.

WEDNESDAY

Cosmorama Study Club; MAWC; hostesses, Mmes. Dean Floyd and John Gary; 4 p.m.

THURSDAY

Women's Tennis Association, tennis and lunch, Snyder Country Club, 9 a.m.

Hope for Tomorrow weight control class; Pat Dennis Studio on West 30th St.; new members enroll at 9:30 a.m., lecture at 10: evening class at 6:30, new members enroll at 6.

Weight Watchers of West Texas, basement of First Presbyterian Church, 6:30 p.m. New members welcome and should register at 6 p.m.

Diet and Discipline class, Ira Baptist Church, 7 p.m. Open to public. For more information call 573-6277, 573-2116 or 573-2123.

Order of the Eastern Star, Chapter 450; Masonic Lodge; hostesses, Jessie Scarbrough, Doris Henderson and Dena Faye Sterling; 7:30 p.m.

Al-Anon. For the family and friends of the alcoholic; 3100 37th Street, Work Center Bldg.; 8 p.m. For more information call 573-6458 or 573-2917.

Scurry County Alcoholics Anonymous; behind Humble Smith School a 3106 37th St.; 8 p.m. For more information call 573-0476 or 573-5337.

FRIDAY

Duplicate Bridge Club, Snyder Country Club, 1:30 p.m.

Alcoholics Anonymous; Ave. K and 13th St., Chapel of Roses; 8 p.m. For more information call 573-2101.

Narcotics Anonymous, Humble Smith School, 8-9 p.m.

SATURDAY

Diamond M Museum, open from 1-4 p.m.

People Without Partners, 42 at Inadale Community Center, 6:30 p.m.

SUNDAY

Scurry County Museum open 1-4 p.m., WTC campus.

Diamond M Museum open from 1-4 p.m.

Duplicate Bridge Club, Snyder Country Club, 1:30 p.m.

BRIDGE

Oswald Jacoby and James Jacoby

A lead-directing bid

NORTH 2-16-84
♠ 10
♥ J 10 9 8
♦ 10 7 6 4
♣ A Q 10 6

WEST
♠ Q 5
♥ A K 3
♦ K Q J 9 5 3
♣ 8 5

EAST
♠ A 7 6 4 3
♥ 6 5 4
♦ - - -
♣ K 9 4 3 2

SOUTH
♠ K J 9 8 2
♥ Q 7 2
♦ A 8 2
♣ J 7

Vulnerable: Neither
Dealer: South

West	North	East	South
			1♠
2♠	Dbl.	Pass	2♠
Pass	Pass	Dbl.	Pass
Pass	Pass		

Opening lead: ♦K

By Oswald Jacoby and James Jacoby

Jim: "Will you take over the column this week and give some hands from your surprising Reisinger victory? It is the greatest win of your long career and, according to Edgar Kaplan, Norman Kay, Bill Root and Dick Pavlicek, you earned your share of the win."

Oswald: "They are far too modest. I could play only in the afternoon sessions. In the final session I played, we established some sort of record by winning 23 of 33 boards. In that one session I played better than an 81-year-old man should."

Jim: "They say you played that session better than anyone ever played."

Oswald: "I was lucky. I was in third seat with real junk. Edgar passed as dealer, whereupon the bidding went: one diamond — pass by me — one heart — double by Edgar — redouble, whereupon I bid two clubs, not the one spade that was bid at the other table. I wanted to give Edgar a lead."

Jim: "Your idea surely worked. The game was board-a-match, and the club lead held them to five hearts. At the other table West's opening lead was a spade, and by his usual expert play Bill Root brought in 12 tricks for a win."

Oswald: "Just one of many lucky decisions I made in that session, which brought us from eighth to third and set the stage for my great partners to move to first with a sound 18 points that night."

(NEWSPAPER ENTERPRISE ASSN.)

AMERICAN MUSIC—"Musical Scenes of America" honoring American composers was presented at the meeting of Musical Coterie Feb. 9 at the Martha Ann Woman's Club as their annual American music program. Those participating were, left to right, Debra Shields, Evelyn Malone, Mike Dennis, Donnie Burk, Keri Parker, Jeana Fox, Darrell Collins and Jane Womack.

BOOK REVIEW

THE SUCCESSION. By George Garrett. Doubleday. 538 Pages. $17.95.

George Garrett triumphantly returns to Elizabethan England in his newest novel, "The Succession."

Garrett gained critical acclaim 12 years ago for his novel about Sir Walter Raleigh, "Death of the Fox." His new book — while set in the same period and touching on many of the same characters — is different in that it deals with Elizabethan society and not one personality.

The book focuses on the end of Queen Elizabeth's reign and how she manages to maintain her power by not confirming that James VI of Scotland will be her successor. Through the use of actual correspondence between the two monarchs and a mature novelist's ability to depict and embellish a time and place, Garrett produces a believable work.

"Death of the Fox" examined the final hours — and through the use of flashbacks, the life and times — of Raleigh. Through minute detail, Garrett re-created the sense of living in England in the late 1500s.

"The Succession," while subtitled "A Novel of Elizabeth and James," is more than a story of statecraft between the long-lived queen and her Scots cousin. It also contains a travelogue of what England was like in the mid-15th century; a suspenseful tale of different factions jockeying for power; and a bit of a puzzle as the author uses historical and fictional characters from different periods to tell contrasting aspects of the story.

In addition to its verisimilitude, "The Succession" is heightened by its fine writing. There are some passages that beg to be read aloud — for the enjoyment of scholar and general reader alike.

Scott M. Bushnell
Associated Press

Snyder Duplicate Bridge Scoreboard

FRIDAY
Six Tables
Howell Movement
Mrs. Scott Casey, Dir.

1. Ann Davis and Mrs. Herbert Feather
2. Mrs. M. W. Palmer and Mrs. Dick Wistrand
3. Mrs. Clyde Hall and Mrs. B. L. McKinley
4. Mrs. J. A. Hood and Mrs. Charles Snyder
5. Mrs. Leland Herod and Mrs. J. R. McCrary

SUNDAY
Five Tables
Howell Movement
Mrs. Scott Casey, Dir.

1. Mrs. A. G. Furlow and Mrs. Bill Hudson tied with Mrs. Scott Casey and Ann Davis
2. Polly Ballard and Mrs. J. R. McCrary
3. Mrs. N. R. Clements and Verdi Kimbro

Use Snyder Daily News Classified Ads 573-5486

A. Daughters hear exchange student

Altrurian Daughters Club met Feb. 8 at the Martha Ann Woman's Club with hostesses Billie Bumpass and Ruby Patterson.

Margaret Weaver introduced guest Virginia Grove who presented Lars Orlien, Snyder High School foreign exchange student from Oslo, Norway.

After a picturesque slide showing of Norway, Lars discussed many aspects of his home and life style.

Betty Youngkin, president, conducted the business meeting. Lounette Null reported nominations for 1984-85 officers who were then elected to serve. They are Doris Beavers, president; Lee Falls, vice president; Georgene Galloway, recording secretary; June McGlaun, corresponding secretary; and Sadie Longbotham, treasurer.

Fourteen members were present. The March 14 meeting will feature a book review by Georgene Galloway.

BSP has annual Model Meeting

Members of Beta Sigma Phi met Feb. 7 at the Martha Ann Woman's Club for their Model Meeting.

The program entitled "Lambda Kappa 23 Years Ago," was written and directed by president Dena Ellis. The skit which featured Mickey Baird, Bette League, Carolyn Limmer, Wanda Early, Mona Bryan and Mrs. Ellis was a historical review of the Snyder chapter, Lambda Kappa. The history of the group, taken from chapter minutes, was retold from the date of the first meeting on Nov. 20, 1950 with the first nine original members present.

The business portion of the meeting was conducted by Mrs. Ellis. The minutes and roll call were read by secretary Sue Sewell. Brenda Hedges gave the treasurer's report.

Special guests attending were introduced by Cyndee Gayle. They were Judy Brown, Jeanie Johnson and Paula Middleton.

Members voted to accept the 13 projects sponsored by International for the endowment fund. Individual members will participate in the cookbook project sponsored by the Martha Ann Woman's Club.

Mrs. Ellis told the group about the upcoming state Beta Sigma Phi convention to be held in Houston on June 22-24.

Carolyn Limmer read the correspondence to the chapter and announced that the next program will be Feb. 21 with Lars Orlien, AFS student from Norway, presenting the program.

Twila Polk, ways and means chairman, reported on the success of the Valentine Ball. Proceeds from the dance will be used for community and international projects.

Mrs. Polk thanked the chapter for being selected the 1984 Valentine Queen. Her picture will be entered in the international beauty contest sponsored by the "Torch," the official publication of Beta Sigma Phi.

The meeting was adjourned with Wanda Early reading from the Lambda Kappa traditions. Mrs. Ellis lead the Closing Ritual and Mizpah.

Ted Bigham
Photography
573-3622

WANTED
TWENTY FOUR STUDENTS INTERESTED IN DECORATIVE PAINTING
TUESDAYS MORNINGS, AFTERNOONS AND MAYBE NIGHTS
this 'n' that
3907 College 573-8103

Announcing
Breakfast 5-11 a.m.
Lunch 11 a.m.-2 p.m.
Dinner 5-9 p.m.
Gaby's Is Going Full Service
Now You Can Order From Our
Full Menu of Individually Prepared Food
Don't Forget Our Breakfast Service
CHECK OUR DAILY LUNCHEON SPECIALS
1401 E. Highway 180 GABY'S 573-1340

Hinshaw's
Russell Stover
Valentine
Candy
Assortments

LISA MONTEZ
Is Back!
Lisa would like to welcome all of her old & new customers to come see her at...
The HEAD QUARTERS
1109 OLD LUBBOCK HIWY
Tues. Sat. Bus. 573 2131

CINEMA I 7:15-9:00
High School Honor Student
Health wound Hooker In Night
ANGEL
CINEMA II 7:00-9:00
PG
Chuck Norris
is
Lone Wolf McQuade

IRA?
Check with State Farm
•Competitive Rates.
•Guaranteed Lifetime Income.
•Waiver of Premium for Disability Option.
•"Good Neighbor" Service.
JOE LaROUX
3311 College Ave.
573-3544
STATE FARM INSURANCE
Like a good neighbor, State Farm is there
State Farm Life Insurance Company
Home Office: Bloomington, Illinois

Clearance Sale
Pants, Sweaters, Blouses, Sleepwear

6 Racks of clearance priced merchandise for the Petite, Junior, Misses and Women's Sizes. All marked down to clear out and give us room for new merchandise coming in daily.
Original Values of $7.99 to $35.00
Sale Priced Now $1.99 to $5.99
Plus a few items for the Men & Boys at comparable savings.
JCPenney VISA MasterCard
STORE HOURS: 9:00 - 5:30
JCPenney
©1983, J. C. Penney Company, Inc.

THE BORN LOSER

FRANK AND ERNEST

EEK AND MEEK

LEVY'S LAW

FLASH GORDON

WINTHROP

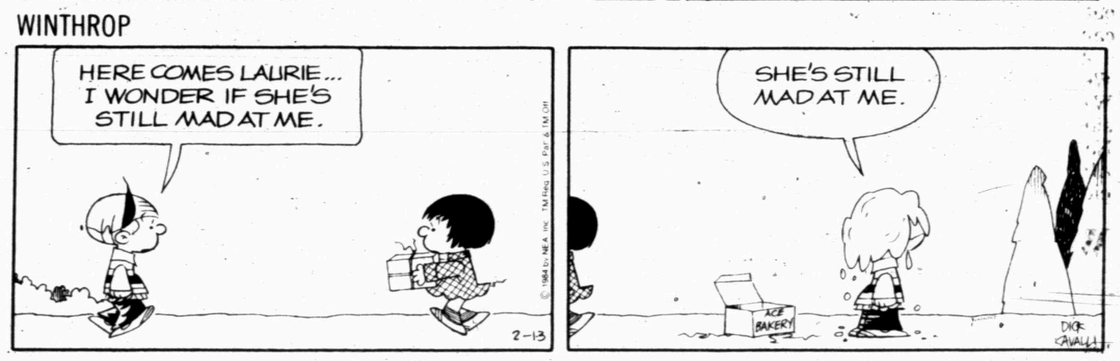

BARNEY GOOGLE AND SNUFFY SMITH

BUGS BUNNY

THE GREAT JOHN L

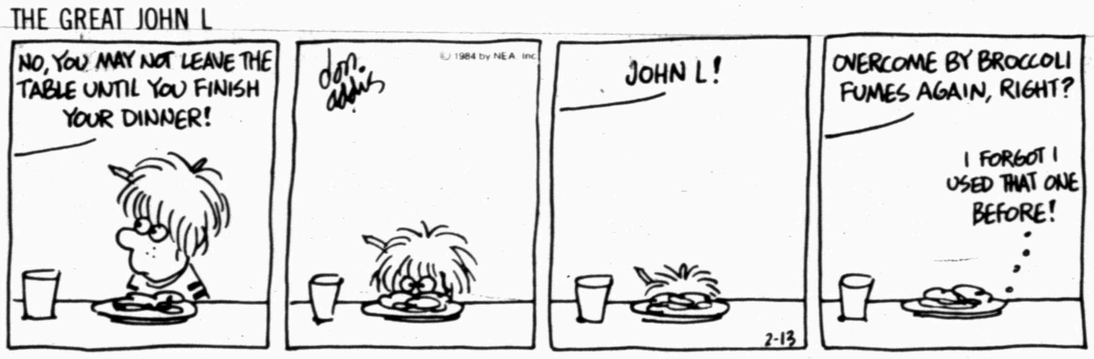

ALLEY OOP

CAPTAIN EASY

KIT 'N' CARLYLE ® by Larry Wright

ACROSS

1 South African tribe
5 Buddhism type
8 Spirit
12 Musical work
13 Trojan mountain
14 Afghan prince
15 Exclamation of horror (2 wds.)
16 Young seal
17 Fish
18 Russian fighter plane
19 Neckpiece
21 Gosh
22 Frozen rain
24 First principle
26 Landing boat
27 Ridicule
28 ___ Guevara
31 CIA forerunner
32 Short flight
33 By birth
34 Accumulation of waste
37 Not cooked
40 Ego
41 Church council
43 Rumen
44 Fools
46 Shoe part
47 At (2 wds.)
49 Tibetan gazelle
50 Additions to houses
51 Singer Horne
52 Former Mideast alliance (abbr.)
53 Lamblike
54 Asian seaport
55 Greek letter
56 Plant containers

DOWN

1 Roars by
2 Up the slope
3 Jumps
4 Entertainment group (abbr.)
5 Whizzes
6 Evoked
7 Little Corporal
8 Last letter
9 Drew
10 Creed type
11 Hail
19 In
20 Laconic
23 Engraves
25 Sorrow
29 Closed in
30 Sequel
34 New
35 Redecorated
36 Awaft
38 Deer's horn
39 Of sheep fiber
40 Florida city
41 Ocean liner (abbr.)
42 Kneehole and rolltop
45 Village in Ireland
48 Air circulator
50 Flightless bird

Answer to Previous Puzzle

U	F	O	S		U	S	I	S		D	A	Y
T	U	N	A		L	O	S	T		R	O	E
A	S	Y	M	P	T	O	T	E		U	N	A
H	E	X		U	R	N		R	I	M	E	S
			S	P	A		J	I	M			
B	E	E	P	S		T	E	L	P	H	E	R
U	G	L	Y		C	O	T	E		I	D	A
B	A	M		J	O	T	S		U	N	I	T
O	D	O	R	O	U	S		M	A	T	T	E
			N	I	P		D	A	R			
B	E	G	A	N		D	I	N		D	I	E
L	O	U		T	E	A	M	S	T	E	R	S
I	N	S		L	Y	R	E		U	S	E	S
P	S	T		Y	E	N	S		T	I	D	E

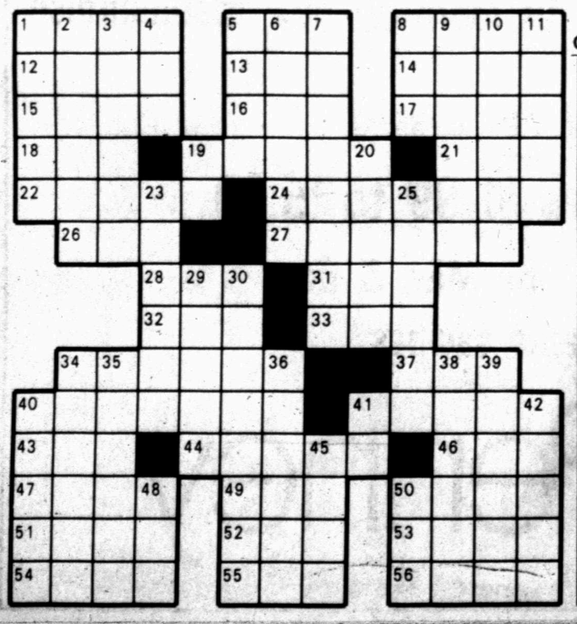

OUR BOARDING HOUSE ® with Major Hoople ®

SNAKE TALES

BLONDIE

DENNIS THE MENACE

"BUT IF I KNOCKED, YOU'D HAVE TO GET UP TO ANSWER THE DOOR."

Western stalks Howard in contest at Big Spring

BIG SPRING -- When Western Texas and Howard College take the court, fans are usually in for a treat. Tonight's ballgame isn't expected to be any different, but WTC Coach Barry Davis is downplaying the annual rivalry.

"I think our young men will rise to the occasion and go over there and give one heck of an effort. But this is just one of many games we need to go out and play well in. The season isn't riding on this game, one way or the other. We just want to go out and do the best we can," said the coach.

A victory for the Westerners would give WTC men their best record since the college won the National Junior College Athletic Association championship in 1979-80. But upsetting the No. 20 ranked Hawks won't be easy. They've only fallen once in WJCAC play for an 11-1 record, and are 21-2 on the season.

In an earlier meeting this season, Western took the Hawks into overtime before bowing 70-66 in Snyder.

Howard is beating its opponents by a 20-point margin on the average, scoring 84.1 points and giving up a league-leading 63.5. The Hawks shoot .537 from the field and .654 from the line.

The Hawks are led by 6-2 sophomore Dwight Harris, the most prolific scorer in the conference with a 23.4 average. 6-4 freshman Michael Porter averages 11.5 points, while 6-7 sophomore Joe Johnson leads the well-balanced team with 5 rebounds a game.

The 8 o'clock game will be preceded by a women's contest at 6, and history has proven the matchup to be equal in intensity to the mens'.

Howard's young Hawk Queens are 18-8 for the season, 5-4 in conference play. The Queens were battered 79-56 by Western's Dusters earlier in the season, but the added experience gained since that time should make the game a close one.

Howard's women are averaging 76.3 points, second in the WJCAC, and giving up 66.7. They are shooting .405 from the field and .629 from the freethrow stripe.

Top players for the Queens include 5-9 freshman Debbie Hall, 14.7 points and 5.2 rebounds; 5-6 freshman Molly Early, 13.5 points; 5-11 freshman Alex Provencio 11.4 points and 7.0 rebounds; 5-4 sophomore Janene Berry, 10 points; and 5-8 freshman Patricia Carter, 8.1 points and 4.7 rebounds.

WJCAC glance

MEN

	Conf		Season	
Howard	11	1	21	2
So. Plains	8	4	19	6
Odessa	8	4	14	9
Amarillo	7	5	18	7
Midland	7	5	17	8
WesternTx	7	5	15	8
New Mex JC	5	7	14	11
Clarendon	4	8	14	9
FrnkPhillips	3	9	8	17
NMMI	0	12	4	19

Thursday's Results: Western Texas 93, NMMI 58; Amarillo 54, Odessa 52 (ot); Howard 78, Frank Phillips 52; South Plains 78, Midland 75; NMJC 84, Clarendon 70.

Monday's Games: Western Texas at Howard, Amarillo at Clarendon, South Plains at NMMI, Odessa at Frank Phillips, NMJC at Midland.

WOMEN

	Conf		Season	
Odessa	10	1	28	3
Western Tx	7	1	21	5
Amarillo	7	3	17	8
Howard	5	4	18	8
So. Plains	4	5	13	9
Clarendon	4	5	12	7
NMJC	1	9	8	16
FrnkPhillips	0	9	5	17

Wednesday's Result: Odessa 67, Frank Phillips 56.

Thursday's Results: Odessa 60, Amarillo 55; Clarendon 93, NMJC 85 (ot); Howard 84, Frank Phillips 50.

Monday's Games: Western Texas at Howard, Amarillo at Clarendon.

SWC glance

By The Associated Press

	Conference W	L	Pct.	All Games W	L	Pct.
Houston	11	0	1.000	21	3	.875
Arkansas	9	1	.900	19	4	.826
Texas Tech	7	3	.700	13	8	.619
Southern Meth.	7	4	.636	19	6	.760
Rice	5	6	.455	9	12	.429
Texas A&M	5	7	.417	12	11	.522
Texas Christian	2	9	.182	9	13	.409
Texas	1	9	.100	5	16	.238
Baylor	1	9	.100	5	16	.238

Last Week's Games

Wednesday: Texas Tech 94, Texas 65; Arkansas 59, Texas A&M 58; SMU 58, Rice 54.

Thursday: Houston 76, Texas Christian 60.

Saturday: Arkansas 80, SMU 71; Houston 74, Texas 63; Texas A&M 71, Baylor 62; Rice 56, TCU 37.

This Week's Schedule

Sunday: Arkansas 65, North Carolina 64.

Wednesday: TCU at Arkansas, Baylor at SMU; Rice at Texas.

Saturday: Texas at Arkansas; Virginia at Houston; SMU at Texas A&M; Baylor at TCU; Rice at Texas Tech.

MVC glance

By The Associated Press

	Conference W	L	Pct.	All Games W	L	Pct.
Illinois St.	9	1	.900	17	4	.809
Tulsa	9	2	.818	20	2	.909
Wichita St.	7	3	.700	13	7	.650
S. Illinois	6	6	.500	14	9	.609
Creighton	5	6	.454	12	10	.545
Bradley	5	6	.454	13	9	.684
Indiana St.	4	7	.363	12	10	.545
W. Texas St.	2	8	.200	7	13	.350
Drake	1	9	.100	5	16	.312

Saturday's Games

Illinois State 84, Creighton 65
West Texas State 91, Indiana State 86
Tulsa 86, Southern Illinois 76
Wichita State 91, Bradley 61
Tulane 60, Drake 47

Hinshaw's
Farmersville Onions & Burmuda Sweets

SNYDER MEN'S SOFTBALL AS'SN.
Organizational Meeting
Feb. 14, 7:00 p.m.
Towle Park Barn
All Sponsors, Coaches, Players Urged to Attend
Elections Will Be Held

today's sports news

Host Chiefs Tuesday...

SHS netters grab two

LAMESA -- Snyder's varsity tennis team collected a couple of District 2-4A wins here Saturday, downing Lamesa and Pecos to go 3-0 in loop action.

Snyder had defeated Monahans earlier this month.

The Tigers ripped Lamesa 16-2, then came from behind to edge Pecos 10-8.

"The match with Pecos was real close. After our doubles and the first six singles we were behind 7-5. Our last six singles matches were most of the girls and No. 1 and 2 boys. We had to win five of those six to win the match and that's what we did," said Coach Charlie Chrane. "All of the girls singles won and Chris Wiman (No. 1 singles) won. We had some real good team effort to win all of those matches. The kids knew they had to win and they did."

Chrane, whose Tigers host San Angelo Lake View at 3 p.m. Tuesday, said Snyder's toughest tests are this week.

"We play Lake View Tuesday at the junior high courts. We played them earlier in the year and expect them to be our toughest match so far this year (in district play)," he noted. "Saturday we play Andrews and Fort Stockton in Fort Stockton. They seem to be the powerhouses in our district."

The match with Lake View will be Snyder's final home 2-4A contest of the season.

Chris Wiman, playing No. 1 singles for the Tigers, defeated Lamesa's Norman Estrada, 6-0 and 6-0 and topped Pecos' Gary Peters, 7-5, 6-4 to win both of his matches Saturday. He also teamed with James Melott to overcome Estrada and Michael Schildknecht of Lamesa, 6-3 and 6-2.

Shanda Wiman, Shana Hart, Michelle Osborn and Terri Holley all won two singles matches. Wiman and Hart also won both of their doubles matches, 6-3 and 6-2 over Lisa Burkett and Shannon Moore of Lamesa and 6-4, 5-7, 6-1 over Rachael Stumberg and Rhonda Boles of Pecos.

Snyder 16, Lamesa 2

BOYS SINGLES: Chris Wiman def. Norman Estrada, 6-0, 6-0; James Melott def. Ted Smith, 6-2, 6-2; Michael Risenhoover def. Daniel Pampa, 6-3, 6-0; Toby Hinshaw def. Michael Schildknecht, 6-4, 7-6; Geoffery Chamblee def. Sanjay Patel, 6-4, 6-3; Bob Spikes lost to Tony Reyes, 6-2, 6-2.

BOYS DOUBLES: Wiman-Melott def. Estrada-Schildknecht, 6-3, 6-2; Risenhoover-Hinshaw lost to Smith-Pampa, 6-4, 6-1; Chamblee-Spikes def. Patel-Reyes, 6-1, 6-2.

GIRLS SINGLES: Shanda Wiman def. Lisa Burkett, 6-3, 6-2; Shana Hart def. Threasa Atienza, 6-4, 4-6, 9-7; Michelle Osborn def. Shannon Moore, 6-1, 6-1; Terri Holley def. Gina Glover, 6-0, 6-1; Dee Butler def. Rachelle Cohorn, 6-1, 6-1; Shawna Chrane def. Geannie Pinkerton, 6-2, 6-3.

GIRLS DOUBLES: Wiman-Hart def. Burkett-Moore, 6-3, 6-2; Osborn-Kim Butler def. Cohorn-Atienza, 6-0, 6-3; Holley-Michelle Killian def. Glover-Pinkerton, 6-1, 6-0.

Snyder 10, Pecos 8

BOYS SINGLES: Wiman def. Gary Peters, 7-5, 7-4; Melott lost to Frank Franco, 6-4, 6-3; Risenhoover lost to Ran Bang, 6-3, 6-0; Hinshaw lost to Todd Franks, 6-4, 6-2; Chamblee lost to William Chism, 6-1, 6-3; Spikes lost to Sam Lawrence, 6-3, 6-2.

BOYS DOUBLES: Wiman-Melott lost to Peters-Franco, 6-4, 6-7, 7-5; Risenhoover-Hinshaw def. Bangs-Franks, 6-3, 7-5; Chamblee-Spikes lost to Chism-Lawrence, 7-6, 6-2.

GIRLS SINGLES: Wiman def. Bernadette Portillo, 6-7, 6-1, 6-3; Hart def. Rachael Stumberg, 6-0, 6-3; Osborn def. Rhonda Boles, 7-5, 6-0; Holley def. Anette Urquioi, 6-3, 6-2; Killian def. Rawny Bang, 6-4, 6-1; Kim Butler won by default.

GIRLS DOUBLES: Wiman-Hart def. Stumberg-Boles, 6-4, 5-7, 6-1; Osborn-Kim Butler lost to Portillo-Urquioi, 6-3, 6-7, 6-4; Dee Butler-Chrane won by default.

Boys' high school poll

FORT WORTH, Texas (AP) - The top 10 boys' high school basketball teams as ranked by the Fort Worth Star-Telegram and the Texas Association of Basketball Coaches. Last week's ranking is in parentheses.

CLASS 5A

1. Fort Worth Dunbar (1) 31-0
2. Houston Madison (2) 26-2
3. Dallas Kimball (3) 28-4
4. Dallas South Oak Cliff (4) 24-6
5. Conroe (6) 26-4
6. San Antonio Fox Tech (7) 29-4
7. Duncanville (8) 26-2
8. Houston Kashmere (5) 24-5
9. San Antonio Highlands (3) 29-4
10. Houston Milby 29-4

CLASS 4A

1. Waxahachie (1) 26-2
2. Pampa (2) 22-5
3. Port Arthur Lincoln (3) 26-3
4. Bay City (4) 21-1
5. Austin Westlake (7) 29-0
6. Silsbee (6) 25-3
7. Wichita Falls Hirschi (5) 21-3
8. Corpus Christi Flour Bluff (9) 26-3
9. Cleburne (10) 25-4
10. Mansfield 22-8

CLASS 3A

1. Graham (1) 28-0
2. New Boston (2) 25-0
3. Hardin-Jefferson (3) 28-3
4. Fairfield (4) 26-3
5. Abernathy (7) 24-5
6. Coleman (8) 23-5
7. Roma (9) 24-2
8. Pleasanton (10) 25-3
9. Medina Valley 32-3
10. Sweeny (6) 20-3

CLASS 2A

1. Morton (1) 21-2
2. Ferris (2) 24-0
3. Shelbyville (3) 24-0
4. Sanford-Fritch (4) 26-0
5. Somerville (5) 24-5
6. Grapeland (6) 25-3
7. Edgewood (7) 29-1
8. Olney (8) 24-2
9. Troy 26-2
10. Coppell 23-5

CLASS 1A

1. Snook (1) 28-1
2. Nazareth (2) 25-2
3. Paradise (3) 25-2
4. Ponder (4) 25-3
5. Waelder (5) 25-3
6. Maypearl (6) 22-1
7. Italy (9) 16-5
8. Goldthwaite (7) 24-1
9. Moulton (10) 25-3
10. Lingleville 26-1

Girls' high school poll

FORT WORTH, Texas (AP) - The final top 10 girls' high school basketball teams as ranked by the Fort Worth Star-Telegram and the Texas Association of Basketball Coaches. Last week's ranking is in parentheses.

CLASS 5A

1. Longview (1) 30-0
2. Conroe (2) 27-1
3. Duncanville (3) 27-1
4. Dallas South Oak Cliff (4) 23-3
5. Houston Yates (5) 21-0
6. San Antonio Jay (6) 25-1
7. Alief Elsik (7) 25-4
8. Seguin (8) 22-3
9. Pearland (9) 24-1
10. Lewisville (10) 23-5

CLASS 4A

1. Levelland (1) 26-3
2. Waco Richfield (2) 27-0
3. Stephenville (3) 27-0
4. Corpus Christi Calallen (4) 27-5
5. Georgetown (5) 24-3
6. Henderson (6) 23-4
7. Huntsville (8) 22-5
8. Kerrville Tivy (9) 21-4
9. Vernon (10) 24-3
10. A&M Consolidated 21-7

CLASS 3A

1. Palestine Westwood (2) 26-3
2. Hardin-Jefferson (3) 28-4
3. Groesbeck (4) 29-1
4. Sweeny (1) 27-3
5. Abernathy (5) 25-3
6. Quinlan Ford (6) 27-4
7. Decatur (7) 26-3
8. Omaha Paul Pewitt (8) 25-2
9. Barbers Hill (9) 24-5
10. Gilmer (10) 25-2

CLASS 2A

1. West Sabine (1) 28-2
2. Troy (2) 26-4
3. Stratford (3) 25-2
4. Honey Grove (4) 26-1
5. Buffalo (5) 24-4
6. Grapeland (6) 23-6
7. Tidehaven (7) 24-2
8. Pollok Central (8) 22-5
9. Kerens (9) 20-3
10. Florence (10) 25-0

CLASS 1A

1. Nazareth (1) 28-0
2. Roscoe Highland (2) 27-1
3. Sudan (3) 24-4
4. Midland Greenwood (7) 23-3
5. Dime Box (8) 26-4
6. Wells (9) 22-2
7. Priddy (6) 20-6
8. La Rue La Poynor (10) 23-3
9. Petty West Lamar 18-3
10. Moulton (4) 24-3

NBA at a glance

By The Associated Press

EASTERN CONFERENCE	W	L	Pct.	GB
Atlantic Division				
Boston	39	12	.765	—
Philadelphia	32	18	.640	6½
New York	30	19	.612	8
New Jersey	26	25	.510	13
Washington	23	27	.460	15½
Central Division				
Detroit	27	22	.551	—
Milwaukee	28	23	.549	—
Atlanta	28	24	.538	½
Chicago	20	28	.417	6½
Cleveland	18	31	.462	9
Indiana	14	34	.292	12½
WESTERN CONFERENCE				
Midwest Division				
Utah	31	19	.620	—
Dallas	27	25	.519	5
San Antonio	22	30	.423	10
Kansas City	21	29	.420	10
Houston	20	31	.392	11½
Denver	20	31	.392	11½
Pacific Division				
Los Angeles	33	17	.660	—
Portland	32	21	.604	2½
Seattle	26	22	.542	6
Phoenix	23	27	.460	10
Golden State	22	30	.423	12
San Diego	17	34	.333	16½

Saturday's Games

San Antonio 123, Detroit 116
Cleveland 86, Indiana 83
Chicago 101, Golden State 96
Kansas City 94, Washington 91
New York 138, Denver 112
Phoenix 108, Dallas 89

Sunday's Games

New Jersey 107, Houston 103
Milwaukee 107, San Diego 100, OT
Philadelphia 109, Boston 91
Los Angeles 108, Atlanta 87
Utah 114, Portland 112

Monday's Game

San Antonio at Indiana

CONCRETE AND DIRT WORK
H.D. HINES CONSTRUCTION CO., INC.
is now expanding its service to the individual people of Scurry County.
All types of concrete work and dirt work are now available to the public, including sidewalks, patios, driveways, building slabs, septic tank work and storm shelters. Also all types of welding jobs can be done.
Call 573-8533 or go by their offices at 1107 Avenue T in Snyder, Texas

Armstrong cops gold; first for United States

SARAJEVO, Yugoslavia (AP) - Debbie Armstrong, in only her second year on the U.S. ski team, became the first American gold medalist at the 1984 Winter Games today, leading a 1-2 U.S. sweep of the giant slalom.

The gold medal was the first for an American woman in the giant slalom since Andrea Mead-Lawrence won the event at the 1952 Games in Oslo, Norway.

After a slow start, the U.S. team was on its way with a vengeance. The pairs team of Kitty and Peter Carruthers put the Americans on the chart with a silver in the figure skating competition on Sunday.

Today, Armstrong, of Seattle, and Christin Cooper of Sun Valley, Idaho, took the top two spots in the giant slalom in commanding fashion. Armstrong, second to Cooper after the morning's first run, turned in a time of 1 minute, 12.01 seconds over the second run to win in 2:20.98.

Cooper had a time of 2:21.38 - 1:08.87 on the first run and 1:12.51 on the second run.

Perrine Pelen of France won the bronze medal in 2:21.40, nearly a half second behind the 20-year-old Armstrong. Pelen had also won a bronze in the event at the Lake Placid Games in 1980.

Tamara McKinney of Squaw Valley, Calif., eighth after one run, had 1:11.72, the fastest time over the second course, to move into fourth, missing a 1-2-3 U.S. sweep by .43 seconds.

The Carruthers, a brother and sister duo from Wilmington, Del., finished second in the pairs to world champions Elena Valova and Oleg Vasiliev of the Soviet Union.

In the morning, three-time world champion Scott Hamilton of Denver took a commanding lead after the compulsory figures of the men's figure skating.

Then, with the strong U.S. women's ski team hoping to further take up the slack, Cooper and Armstrong stood 1-2 after the first run of the giant slalom. They were only one-tenth of a second apart and nearly three-quarters of a second ahead of Blanca Fernandez-Ochoa of Spain.

Armstrong turned in a near perfect second run. Cooper had a little trouble at the top of the hill, and that probably cost her the gold.

The gold medal was the first in Alpine skiing for the United States since Barbara Coehran won the slalom at Sapporo, Japan, in 1972.

Line and Talbott win Ground Hog Tourney

Todd Line and Steve Talbott were tied with three other teams after Saturday's round of the Ground Hog Partnership. But Sunday was a different story at Snyder Country Club.

The golfers, two of the best in the area, shot a 67 on Sunday to come in at 131 and win the annual tournament by two strokes.

Tommy Lay and Larry Anderson took second place in the two-day tournament with a 69 on Sunday for a total 133. Third were Pop Kidd and Buck Rambin, who shot a 68 on Saturday and a 67 Sunday for a 135.

Next on the Snyder Country Club agenda is the Pump Jack Tournament, scheduled for May 4-6. Other tournaments include the Ladies Invitational on May 8, the API-SPE on June 2, the Earl Fish Memorial on July 6-8, and the Raggedy Ann and Andy on Aug. 17-19.

Joe Fowler and Phil Fortune put together a pair of 70s to win the First Flight of the Ground Hog Tournament with a 140. They nipped the teams of John and Herb Reed and Richard Hardin and Don Sealy, both of which carded a 141.

Joe LaRoux and Johnny Powell took fourth place with a 142.

Second Flight winners were Randy Daniels and O.K. Fletcher with a 150. Eddie Epley and Jerry Jackson were second with a 152. Jack Greene and Benny Hollis placed third with a 153.

Price Courter is the local SCORE.

GROUND HOG PARTNERSHIP

Below are results of the Ground Hog Partnership, held Saturday and Sunday at Snyder Country Club. First listing is top places in each flight, followed by total listing.

Top Winners

Championship: 1. T. Line-S. Talbott, 64-67--131; 2. T. Lay-L. Anderson, 64-69--133; 3. P. Kidd-B. Rambin, 68-67--135.

First Flight: 1. J. Fowler-P. Fortune, 70-70--140; 2. J. Reed-H. Reed, 70-71--141; 3. R. Hardin-D. Sealy, 70-71--141.

Second Flight: 1. R. Daniels-O.K. Fletcher, 73-77--150; 2. E. Epley-J. Jackson, 74-78--152; 3. J. Greene-B. Hollis, 74-79--153.

Total Results

Championship Flight: T. Line-S. Talbott, 64-67--131; T. Lay-L. Anderson, 64-69--133; P. Kidd-B. Rambin, 68-67--135; J. Wilson-E. Barnes, 69-66--135; A. Patterson-G. Byerly, 64-72--136; J. Patrick-T. Redmond, 67-69--136; B. W. Harris-L. Wadleigh, 69-68--137; J. Sellman-N. Fisher, 68-70--138; M. Nunley-J. Boren, 69-70--139; R. Hall-P. Greene, 69-72--139; M. Greene-J. Greene, 70-71--141; H. Crenshaw-J. Michie, 72-80--152.

First Flight: J. Fowler-P. Fortune, 70-70--140; R. Hardin-D. Sealy 70-71--141; J. Reed-H. Reed, 70-71--141; J. LaRoux-J. Powell, 73-69--142; M. Taylor-M. Hatfield, 70-74--144; J. Wadkins-J. League, 74-71--145; R. Lewis-D. Sisson, 70-76--146; R. Waller-Armstrong, 73-73--146; R. Bailey-J. Steakley, 73-73--146; M. McFaul-D. Stehley, 72-76--148; R. Sterling-G. Patterson, 72-76--148; D. Thompson-R. Shields, 74-76--150; L. Brice-D. Wolf, 76-75--151.

Second Flight: R. Daniels-O.K. Fletcher, 73-77--150; E. Epley-J. Jackson, 74-78--152; J. Greene-B. Hollis, 74-79--153; D. Walton-P. Thompson, 81-72--153; B. Powell-R. Jones, 78-78--156; B. Cumbie-G. Dollins, 75-82--157; L. A. Berry-T. Burton, 80-78--158; B. Turner-G. Bellew, 80-83--163; B. Cowan-B. Franks, 81-85--166; M. Hildebrand-D. Cole, 82-84--166; G. Gann-C. A. McCown, 81-86--167; R. Robinson-W. Glass, 85-90--175; D. Hines-J. Johnson, 90-87--177; A. Boudreau-T. Williams, 87-92--179.

Renner wins Hawaiian

HONOLULU (AP) - Jack Renner came from behind to win the $500,000 Hawaiian Open Sunday when Wayne Levi three-putted the second playoff hole.

Levi, who led through the first 17 holes, missed four putts from six feet or less over the last five holes.

Miller takes LPGA Classic

SARASOTA, Fla. (AP) - Alice Miller fired a 3-under-par 69 Sunday and withstood a late charge by Donna Caponi to win the $175,000 LPGA Sarasota Classic by one stroke.

Dial A Devotional
573-8801

We Buy Extra Clean Late Model Used Cars
Denson Used Cars
300 E. Hwy. 573-3912

Raiders are 3rd now but face tough week

by The Associated Press

It's been a long, laborious climb but the Texas Tech Red Raiders have finally worked their way into third place in the Southwest Conference basketball standings.

Staying there won't be easy.

The idle Red Raiders of Coach Gerald Myers watched on television Saturday as Arkansas ripped Southern Methodist 80-71 to drop the Mustangs into fourth place.

Tech is 7-3 and SMU is 7-4 in a battle for a coveted bye into the SWC post-season tournament in March at Hofheinz Pavilion.

Now comes the hard part.

Tech has to go to Houston Thursday night.

The Raiders will meet league-leading Houston in a 7:10 p.m. regionally televised game.

The Cougars haven't lost an SWC game in 35 tries and are 10-0 this year.

Houston built a 21-point lead then defeated Texas 74-63 Saturday night at Austin.

Houston Coach Guy Lewis said he was worried "until their was one second left on the clock. It's a great big W."

Arkansas whipped previously unbeaten and top-ranked North Carolina 65-64 Sunday when the Razorbacks' Charles Balentine netted a five-foot jumper with four seconds remaining.

Arkansas shot 68 per cent from the field, best of the year, to beat SMU for the eighth consecutive time.

Arkansas is now 9-1 behind the Houston Cougars who are a perfect 11-0.

The two teams will meet on Sunday, Feb. 26 at Hofheinz Pavilion instead of the originally scheduled Feb. 25 so most of the nation can see them on national television (NBC-TV).

On the following Sunday, March 4, Houston will travel to Fayetteville to meet the Razorbacks with CBS to carry the game on national television.

In other games Saturday, Texas A&M downed Baylor 71-62, and Rice defeated Texas Christian 56-37.

On Wednesday, TCU is at Arkansas, Baylor is at SMU, and Rice is at Texas.

Rice moved into fifth place behind SMU with a 5-6 record.

The Owls held TCU to only 28.6 per cent from the field and outrebounded the Horned Frogs 47-28.

"It was our best defensive effort of the year," said Rice Coach Tommy Suitts. "We controlled the boards and never gave them a second shot."

KOTAB NEWS
6:30-9 a.m. 12-12:30 p.m.
5-6:30 p.m. 10-10:30 p.m.

SWEETHEART SPECIAL
Buy any pizza at regular price & get next size smaller pizza ½ PRICE!
Shakey's Pizza Parlor
Satisfies The Wants!
314 E. Hwy.
Carry Out Orders Ready In 12 Minutes
573-1131

ANNOUNCING
Tommy Pherigo
Is The Owner And Operator of
J T ELECTRIC
3605 Irving
573-2125 DAY OR NIGHT
★ Residential And Commercial Electrical Work
★ Contracting
★ Trouble Shooting
★ 26 Years Experience
★ Insured, Licensed, Bonded

Foreign Briefs

3 French collaboraters freed

PARIS (AP) — Three Frenchmen who collaborated with the Nazis during the German occupation of France in World War II have been freed from prison after serving 20-year terms, Justice Ministry sources say.

Two of the men — Jean Barbier, 64, and Jacques Vasseur, 63 — had been sentenced to death after being convicted of killing, torturing and deporting French resistance fighters during the Vichy collaboration government.

The third man, Albert Cortial, 64, was released in late 1982, the sources said Sunday. Cortial, originally sentenced to life, was charged with handing over resistance fighters to Nazi officials.

Barbier and Vasseur were released from Melun Prison south of Paris about five months ago, according to the sources, who requested anonymity. The whereabouts of the three men were not known.

The Barbier and Vasseur death sentences were commuted to life prison terms in 1966, and in 1970 the late President Georges Pompidou reduced the sentences to 20 years. Pompidou also cut Cortial's term to 20 years.

Business network established

BELFAST, Northern Ireland (AP) — A leader of Protestant militants in Northern Ireland says a network of businesses has been set up to finance an army to fight unification with the Irish Republic.

Andy Tyrie, commander of the Ulster Defense Association, said Sunday that a trained private army is needed to defend the Protestant-dominated British province. He said it would be ready for action against the predominantly Roman Catholic Irish Republican Army and its splinter groups "when the time comes."

The outlawed IRA is seeking to unite Northern Ireland with the overwhelmingly Catholic Irish Republic.

Tyrie said the Ulster Defense Association, largest of the province's Protestant paramilitary organizations, had created the link of businesses on a similar basis to fund-raising operations used by the IRA.

National Briefs

Army corporal faces charges

NEW YORK (AP) — A Haitian army corporal faces a charge of air piracy after attempting to commandeer an American Airlines flight from Port-au-Prince, Haiti, to New York, officials said.

Jean Phillippe Windsor, 34, was scheduled for arraignment in U.S. District Court in Brooklyn today. He turned over a submachine gun to the pilot during the flight, and surrendered to FBI agents after the plane landed late Saturday night, officials said.

Flight 658 was preparing for takeoff en route to New York's Kennedy Airport when Windsor, who was not a scheduled passenger, entered the plane and demanded to be flown to New York, authorities said.

FBI spokeswoman Susan Bailliere said Sunday the man was "fleeing to the U.S." but declined to confirm whether he'd asked for asylum.

To replace some pacemakers

LANCASTER, Pa. — Surgeons will be busy for about a month fixing a potentially hazardous defect in pacemakers implanted in patients between 1980 and 1982, doctors say.

The problem involves insulation on a wire, and by Sunday 32 patients had undergone operations to correct the defect, said Dr. Richard Gentzler, a cardiologist at Lancaster General Hospital.

Under certain conditions, the wire could short-circuit, causing the patient to lose consciousness, he said.

The pacemaker manufacturer, Medtronic Inc. of Minneapolis, had alerted hospitals to potential defects. But a study at Lancaster found more frequent problems than Medtronic's statistics suggested, said Gentzler. The Food and Drug Admininstration also plans to investigate, said agency spokesman Bill Grigg in Washington.

Washington Briefs

Reagan's decision causes flak

WASHINGTON (AP) — A move by the Reagan administration to allow 100,000 Cubans, but not thousands of Haitian boat people, to become permanent U.S. residents has angered Rep. Peter Rodino, chairman of the House Judiciary Committee.

The Haitians and Cubans were allowed to enter the country by President Carter under his emergency parole-granting powers. They were given a "status pending" designation awaiting a clarification of their status proposed under a sweeping revision of the immigration law now awaiting House action.

But because the future of the bill is clouded, administration officials are considering proposals to give the Cubans legal status and a chance for citizenship.

This angered Rodino, who sent a strongly worded letter to Attorney General William French Smith to include the Haitians, who he said "entered this country under similar, if not identical, circumstances."

He also introduced a bill to give both Haitians and Cubans permanent resident status if they arrived in the United States before Jan. 1, 1982.

State Dept. defines 'killing'

WASHINGTON (AP) — The State Department is making a distinction between a "killing" and "an unlawful or arbitrary deprivation of human life."

In its annual report on worldwide human rights, the State Department said past descriptions of someone who died because of political differences with a government as "killed" were overly broad. It has substituted "arbitrary deprivation of human life" on grounds that it is "more precise even if it is more verbose."

One department official said of the new definition, "Blame the lawyers."

Charles Fairbanks Jr., deputy secretary of state for human rights, said legally trained readers of last year's report complained that killings could include legal executions or war casualties that don't normally fall under human rights violations.

Sweden's Dag Hammarskjold was reelected in 1957 to a fiveyear term as U.N. SecretaryGeneral.

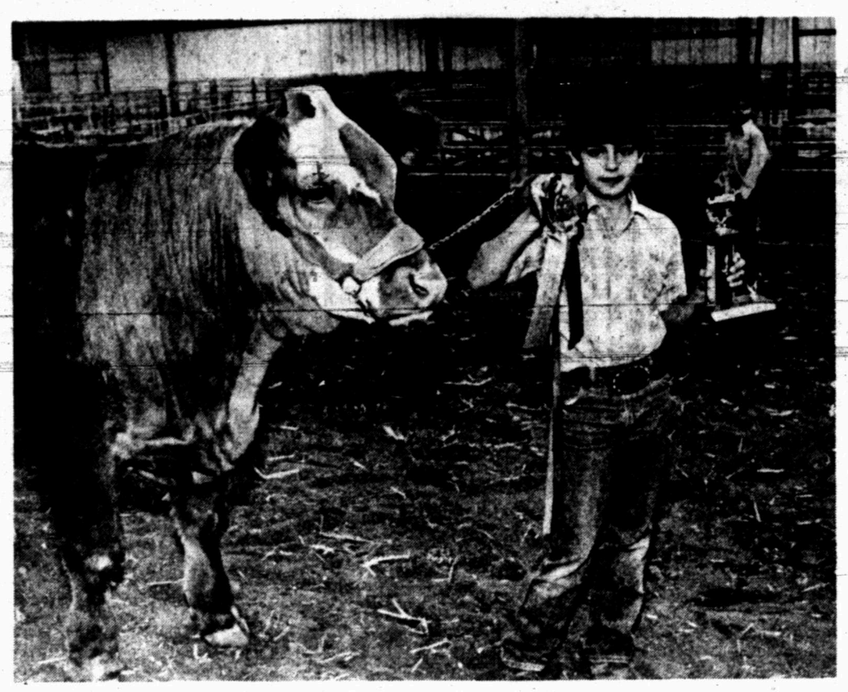

TOP BEEF — Justin House's crossbred whitefaced steer was named top beef calf Saturday in the local 4-H stock show.(SDN Staff Photo)

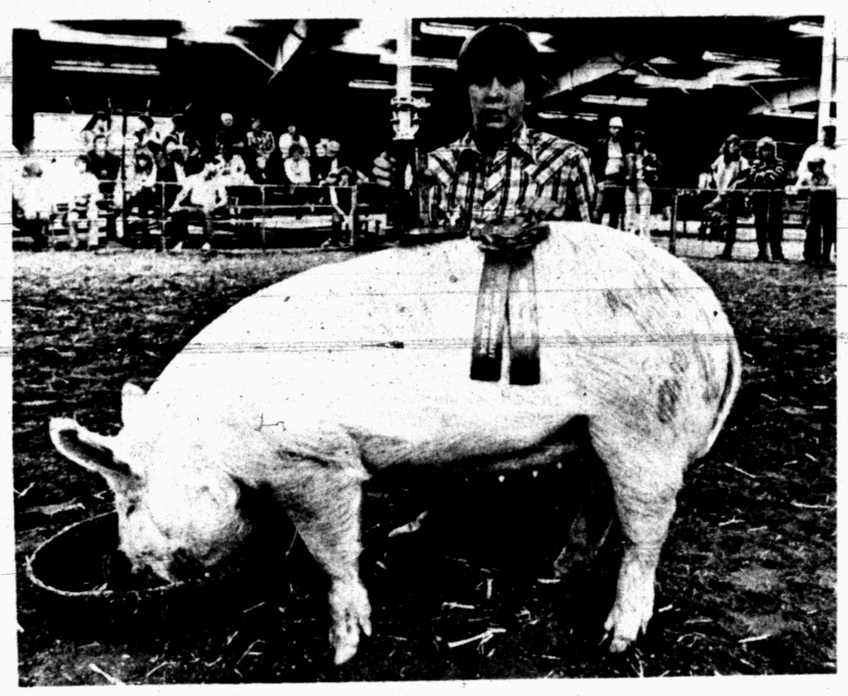

PRIZE PORKER — Brent Withers claimed top honors in the swine division of the Scurry County 4-H stock show Saturday with this heavyweight crossbred entry.(SDN Staff Photo)

NUMBER TWO STEER — Rana Eicke took home the Reserve Champion honors for the Scurry County 4-H livestock show with this crossbred steer.(SDN Staff Photo)

NEXT BEST HOG — Show Judge Ricky Vestal named this crossbred hog, shown by Janna Tate, Reserve Champion of the swine division of the Scurry County 4-H stock show Saturday.(SDN Staff Photo)

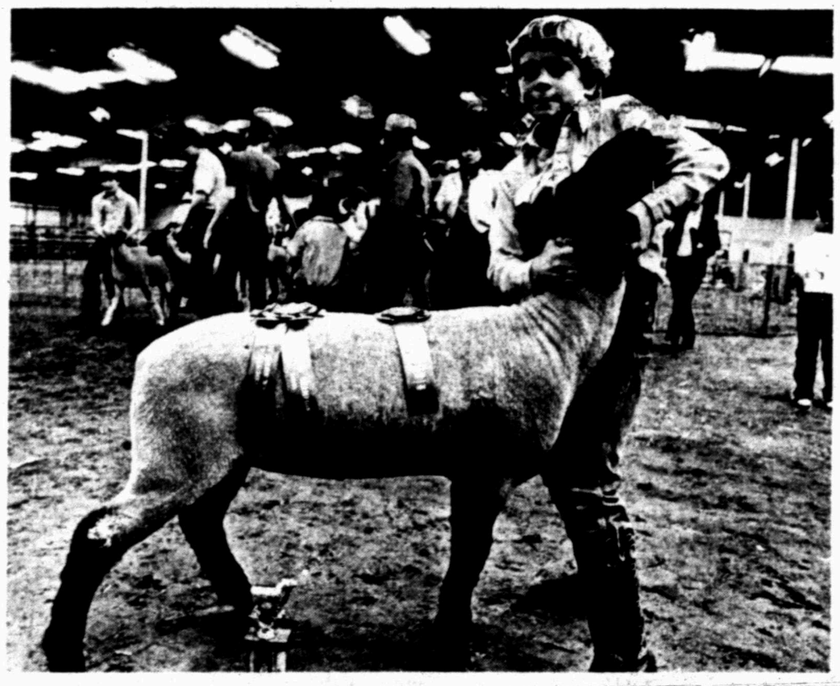

BEST LAMB — J. J. Kinchloe was named Champion of the Scurry County 4-H lamb show Saturday with his lightweight entry in the medium wool class.(SDN Staff Photo)

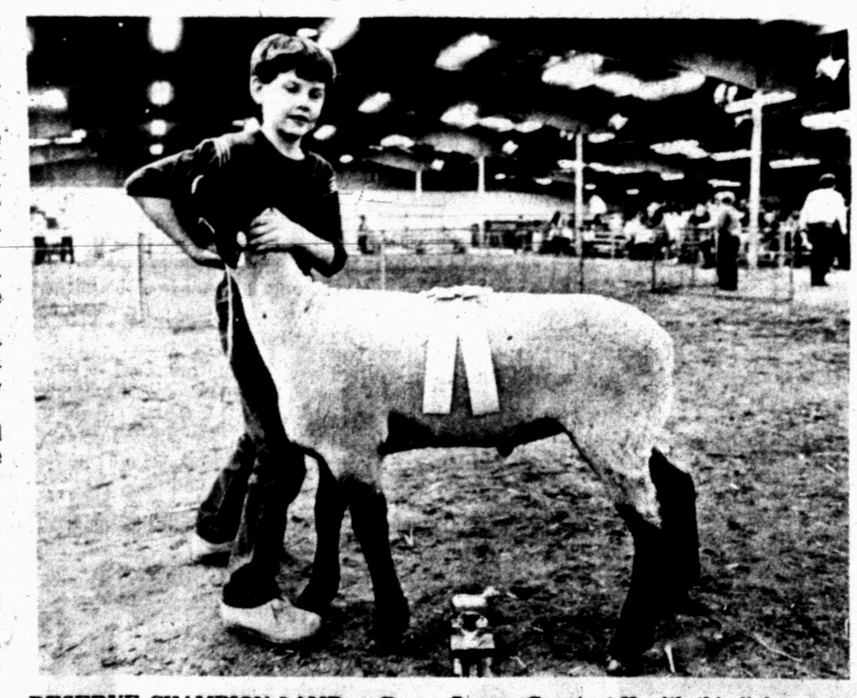

RESERVE CHAMPION LAMB — Raymond House earned the title of Reserve Champion of the lamb division of the Scurry County 4-H with this lightweight medium wool lamb.(SDN Staff Photo)

New member not in love

NEW YORK (AP) — The newest member of the Puerto Rico-based rock group Menudo, 13-year-old Robby Rosa, says he's never been in love — "not really. Not yet anyway."

But he'll get a chance to sing lyrics of love songs when Menudo appears Tuesday night — Valentine's Day — at Radio City Music Hall.

Rosa, a native New Yorker who lived in Westbury, N.Y., until his family moved to Puerto Rico when he was 10, will be making his on-stage debut.

Bonnie Princes Charles occuped Edinburgh in 1745.

Texas office gets 'Golden Fleece'

WASHINGTON (AP) — Sen. William Proxmire, D-Wis., today gave his February "Golden Fleece" award to the Fort Worth, Texas, regional office of the Urban Mass Transportation Administration for "flatly mismanaging $64 million of capital improvement projects" between January 1981 and May 1983.

"Look no further for the classic case of runaway federal spending," said Proxmire in announcing the award, given monthly for what he considers wasteful or ridiculous use of taxpayers' money.

The Fort Worth office received 399 applications for local transportation projects and accepted all but one, Proxmire said.

He said federal auditors found the office had, among other things, awarded grants to build garages for buses that didn't exist, to buy spare parts that weren't needed and to replace trolley buses whose ridership averaged less than two passengers per trip.

Over a 29-month period office managers took 44 trips to attend various conferences and meetings but only seven to visit projects that were funded, Proxmire said.

"I think it's unfair for us who are presently here to be hit with that report," responded Scott Tuxhorn, deputy regional administrator of the office, who said the problems cited arose before he and the current regional administrator took office last summer.

Tuxhorn said, "I just wish if he were going to do this that it could be done (in a) timely (way)."

He said the problems cited by Proxmire were raised in a Department of Transportation audit issued last July and that steps had since been taken to improve operations of the office.

Proxmire said federal auditors had found "one horror story after another" at the office:

-The office awarded two grants to help build bus garages to repair fleets of 150 and 200 buses, even though the fleets consisted of only 45 and 94 buses, Proxmire said.

-Five grants worth about $1.7 million went to buy spare parts for buses, though only $160,000 was needed, he said.

-Proxmire said that in another instance the office approved a $1 million grant to replace trolley buses whose ridership averaged less than two passengers per trip.

Tuxhorn said that both he and the new regional administrator took over after the period covered by the audit report.

"We were brought in for a reason, and I'll let you reach your own conclusion," he said. "...We're really attempting to improve."

He said that at the time the money for the trolley buses was applied for it was anticipated their ridership would be higher. He also said that more than $1 million of the grant awarded to buy the spare parts had been returned to the office.

The Fort Worth office is responsible for agency activities in Texas, New Mexico, Oklahoma, Arkansas and Louisiana, he said.

Special V-Day mark remains very popular

VALENTINE, Texas (AP) — Eleven months out of the year, Postmaster Leila Doris Kelley handles the mail for this far West Texas hamlet, but her duties increase substantially towards Valentine's Day, thanks to an influx of cards from sweethearts and collectors.

It's no problem, though. For Mrs. Kelley, it's a labor of love.

Over the past 30 years, her special valentine postmark has become a high-demand item in late January and early February.

This year is no different. For a couple of weeks, Mrs. Kelley has been surrounded by bags of valentines sent here for remailing, complete with the heart-shaped postmark stamped "Love Sta."

"That's not bad, though," Mrs. Kelley said. "It's good. I love this work."

By Feb. 1, she had received about 100 envelopes containing one or more valentines. Last week she had affixed her special mark to hundreds more, she said, as the cards kept rolling in. Most arrive by mail truck from El Paso and are returned there for distribution.

"I expect 2,000 or more total," she told The Dallas Morning News.

Most of her business comes in the week or so before Valentine's Day. But she stops using her special postmark Feb. 15.

"People are always disappointed if it gets here late, but I can't put an old date on the postmark," she said.

Mrs. Kelley said she received mail from 45 states before Valentine's Day last year.

eavyweight
Photo)

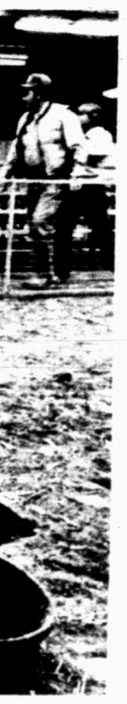

County 4-H
ff Photo)

Obituaries

Turner

Services for J. B. Turner, 83 of Odessa, former Snyder resident, were to be at 2 p.m. Monday at Belle-Seal Chapel with the Rev. Ken Coffey officiating. Burial was to be in Hillside Memorial Gardens under direction of Bell-Seale.

He died Friday. He was born April 23, 1903 in Tennessee.

He had lived in Snyder 60 years before moving to Odessa.

He was a retired dirt contracter and farmer/-rancher. He married Estelle Lynch Nov. 7, 1924 in Claude. She died May 17, 1980.

He is survived by his daughter, Sid West of Odessa; three grandchildren; a half-sister, Jessie Mae Cope of Claude; a half-brother, Byford Cook of Corsicana; and several nieces and nephews.

Gonzales

Services for Ben Gonzales, 78, of 513 32nd were to be at 2 p.m. Monday at Our Lady of Guadalupe Catholic Church with Fr. Chris Coleman officiating. Burial was to be at Hillside Memorial Gardens under direction of Bell-Seale Funeral Home.

He died at 10:20 p.m. Friday at Cogdell Memorial Hospital.

He was a member of Our Lady of Guadalupe Catholic Church. He married Eduvigen Trevino December, 1926 in Frederickburg. She survives.

He was born June 19, 1905 in Fredericksburg.

He was preceded in death by one son, Elias Gonzales.

He is also survived by two daughters; Adella Rodriguez and Josie Martinez, both of Snyder; a son, Abel Gonzales of Snyder; 15 grandchildren; eight great-grandchildren; a sister, Carmen Castillo of Monahans.

Laws

COLEMAN–Services for Kate Laws, 82, of Coleman, formerly of Glen Cove, were held Monday morning at Stevens Funeral Home. She died Saturday morning at Overall-Morris Memorial Hospital.

She was the mother of Wilma Scott of Snyder.

She was born Aug. 3, 1901 near Valera. She married Frank Laws Jan. 1, 1919 in Talpa.

She was preceded in death by her husband in 1968; a son, John Henry, and a grandson, Randy Nalley.

Other survivors are two more daughters, Carol Linn of Brownwood and Dorothy Kinsey of Sweetwater; three sons, Grady of Valera, Clinton of St. Peters, Mo. and Larry of Ajo, Ariz.; 19 grandchildren; 25 great-grandchildren; one sister and one brother.

Smith

COLORADO CITY--Services for Ewel L. Smith, 85, of Colorado City were held Sunday at First United Methodist Church. Burial was in Colorado City Cemetery under direction of Kiker-Seale Funeral Home.

He died Friday night at Root Memorial Hospital after a brief illness.

He was the father of Richard Smith of Hermleigh.

He married Maggie Sue Feaster on Nov. 22, 1925 in Colorado City. She died April 8, 1983.

He was a retired farmer.

Other survivors are three daughters, Yeulala Cook of Muleshoe, Nelda Bruce of Lorraine and Fern Thompson of Colorado City; three other sons, Melvin and Donald, both of Colorado City, Arvil of El Paso; three sisters; two brothers, 16 grandchildren; two great-grandchildren.

Knight

SAN ANTONIO--Services for C. M. Knight, 94, of San Antonio will be held Wednesday. He died Feb. 10.

He was the brother-in-law of T. A. Faver and the uncle of Red Faver and Wernette Smith, all of Snyder.

HOSPITAL NOTES

ADMISSIONS: Lois Allen, 1913 Coleman; Burl Hughes, Colorado City; Bonnie Sneed, Gail; Mary Parks, 3009 Beaumont; Dorothy Brooks, Lamesa; Kasey Herrley, 3714 Ave. U; Odessa James, 3301 Ave. M; E. C. James, 2508 Ave. C; Muriel Mapes, 308 23rd St.; Mathis Kuss, Hermleigh; Lesa Sonnier, Box 672; Kelley Hayes, Rt. 2; Terrell Myers, Sweetwater; Frankie Henderson, 318 33rd St.; Jason Jenkins, Rt. 1; and Daniel Avalos, 1310 22nd St.

DISMISSALS: Malli Galloway, Billie Boren, Steven Crain, Robin Cawthrown, Julia Tucker, Ted Tutor, Marion Beasley, Daphne Blevins and baby boy, Michael Rodriquez, Holly Page, Jean Blackwell, Wanda Golleher and baby boy, David Holley, Ernest Lambert, Alvin Neely, Mendie Hunter, Delbert Hirst, Rosie Contella, Elmer Evans, Margaret Gillington and baby girl, Wandell Vancleave, Melissa Johansen, Anne Overhulser, Jimmy Clayton, Marvin Brown, Johnnie Hinkle, Tammy Woolard, Karen Cline, Kimberly Fulfer, Rachel Ramos and baby girl, Kenneth Hancock, Jack Nesbit, Eudel Garcia, Nancy Ballinger and baby boy, Ronnie Helm, Belinda Gentry and baby boy, Kathy Murdock, Judy Billingsley, Munawar Saleem, Darla Johnson, Cecilia Meek, Dimple Corbell, Myron Roe, Virgie Martin, Zanell Powell, Johnny Gaston, Robin Mena, Florence Butler, Jessica Rodriquez, Matilda Ornelas, Heather Cencarik, Ollie Colvin, Stefan Almond, and Minnie Evans.

Kinglsey set for new role

LONDON (AP) — Ben Kingsley, who learned to spin cotton for his role in the film "Gandhi," will take up traditional weaving for the title part in "Silas Marner," the story of a weaver.

The 1861 novel by George Eliot — the pen-name of Mary Ann Evans — will be made into a 90-minute television by the British Broadcasting Corp. Shooting starts at the end of this month.

The 39-year-old Kingsley, winner of an Oscar for his role as Indian independence leader Mohandas K. Gandhi, will play the part of Silas Marner from the age of 25 to his mid-50s.

He said Sunday that his research into weaving will help him acquire the physical characteristics of Marner, "hunched short-sightedly over his loom, and his attitudes as a craftsman."

In 1951, Florence Chadwick, an American, became the first woman to swim the English Channel from England to France, and the first woman to swim the channel in both directions.

Pre-trial case gets underway for L. Geter

DALLAS (AP) — Defense attorneys today started the awkward task of trying to prove the innocence of engineer Lenell Geter in order to avoid a second trial of his controversial armed robbery charge.

State District Judge John Ovard began at 10:15 a.m. hearing pre-trial arguments in the widely reported case. Defense attorneys have issued subpoenas for 55 witnesses to testify at the hearing, which could last several days.

Defense attorney Edwin Sigel says he will lay all his cards on the table and try to prove prosecutors don't have enough evidence to merit another trial — a contention refuted by Gerald Banks and Norman Kinne, two Dallas County assistant district attorneys.

Geter, 26, who has returned to his $24,000-a-year job at E-Systems Inc. in Greenville, claims he was arrested only because he was a black in a small, predominantly white Texas town.

He was convicted in October 1982 of armed robbery charges for a $615 holdup of a Balch Springs chicken restaurant 44 miles from E-Systems. His colleagues say he was at work on the day of the robbery, although they have not been able to place him at his desk at the exact hour of the Aug. 23, 1982 holdup.

Five eyewitnesses picked Geter out of police lineups, and he was sentenced to life in prison even though he had no prior police record.

He was released in December after nearly 16 months behind bars when Dallas County District Attorney Henry Wade, admitting that news accounts of the case had raised doubts about the validity of the conviction, agreed to a new trial. The trial is scheduled to begin April 9.

During the trial of Geter's roommate Anthony Williams, who was acquitted of similar charges after the National Association for the Advancement of Colored People joined the case, a Greenville police lieutenant admitted he distributed pictures of six E-Systems engineers, labled as robbery suspects, because they were black and were from South Carolina.

Geter and the NAACP claim the case resulted only from racism, shoddy police work and inaccurate eyewitness identification.

Sigel, Banks and Kinne were not available for comment Friday, their secretaries told The Associated Press.

Banks said earlier in the week that he is confident the identifications will stand up to scrutiny.

"I'm getting pretty damned tired of people saying there's no evidence," Banks told the Dallas Times Herald on Wednesday. "There's not any way they can wish away these five eyewitnesses. ... There are convictions down here all the time based on one eyewitness' testimony."

Banks said that an intensive investigation has uncovered no new evidence against Geter. His bank records showed no unaccountable cash, Banks admitted.

But on Thursday, Kinne told The Dallas Morning News that prosecutors did have new evidence against Geter, but declined to say what it is.

"We have some additional evidence that has a direct relationship to the offense, but it's nothing that I'm free to reveal," he said.

On Oct. 1, 1918, Col. T.E. Lawrence, also known as Lawrence of Arabia, occupied Damascus, leading insurgent Arab forces, during the fighting against Turkey in World War I. Using Arab recruits, Lawrence scored remarkable successes in the desert fighting, including disruption of Turkish rail communications in Sinai.

Three fire runs here all due to grass fires

A grass fire was found after units of the Snyder Fire department were dispatched to a reported house fire about 5 miles northeast of town shortly before 11 a.m. Monday.

The fire was reported at the Hoyt Hamilton residence. The grass fire in the yard was extinguished by Hamilton before it caused any damage.

In addition, Snyder firemen extinguished two minor grass fires during the weekend.

The first blaze was reported at 5:55 p.m. Saturday on the Ennis Creek Road near the Santa Fe Railroad crossing.

The weekend's second fire was located near the intersection of 27th St. and Ave. Q. at 2 p.m. Sunday. No damage to property other than grass was reported from either incident.

Markets

Midday Stocks

NEW YORK (AP)

	High	Low	Last
AMR Corp	31 3/16	30 3/4	31
Amer Can	48 3/4	48 3/16	48 3/16
Ameritech wi	67	66 5/16	66 7/16
Am Motors	6 3/16	6 1/4	6 1/4
Amer T&T	63 1/2	63 1/4	63 1/4
Amer T&T wi	17 1/16	16 3/4	16 7/16
ArmcoInc	19 5/16	19 1/4	19 3/16
AtlRichfld	45 1/16	44 3/16	44 3/16
BancTexas	5 5/16	5 1/2	5 1/2
BellAtlan wi	70 1/4	69 7/16	70
BellSouth wi	94 1/2	94 1/4	94 1/4
Beth Steel	25	24 3/4	24 7/16
Borden	52 1/2	51 3/4	52 1/4
CaterpTr	44 7/16	44 1/2	44 3/4
Centel	35 1/2	35 1/4	35 5/16
Chrysler	29 1/4	28 7/16	29
CocaCola	50 1/4	49 7/16	49 7/16
Coleman	30 7/16	30 5/16	30 7/16
DiamShm	19 3/16	19 1/16	19 1/4
DowChem	28 7/16	28 3/16	28 1/2
DressrInd	17 1/4	17 1/16	17 1/4
East Kodak	70 1/4	69 3/4	69 7/16
EDS s	28 7/16	28 3/16	28 7/16
Enserch s	19 7/16	19 1/2	19 1/2
Entex	20 3/16	20 1/16	20 1/4
Exxon	37	36 3/4	36 7/16
Firestone	19 1/4	18 3/4	19
FtBcpTex	18 3/4	18 5/16	18 5/16
FordMot s	37 3/4	37 3/16	37 5/16
GAF Corp	15 1/2	15 1/4	15 1/2
GTE Corp	40 1/2	39 7/16	40
GnDynam	50	49 1/2	49 1/2
GenIElect s	53 3/4	53	53 1/16
Gen Food	47 3/16	47 1/4	47 1/4
Gen Motors	69 1/2	68 7/16	69 1/16
Goodyear	26 1/2	26 1/4	26 1/2
GtAtlPac	12 1/16	12 1/16	12 1/16
GulfCorp	55 1/2	54 1/2	54 3/4
Haliburtn	35	34 7/16	34 7/16
HarteHnk s	20 3/4	20 1/2	20 3/4
Holiday Inn	44	43 1/2	43 1/2
HoustInd	18 5/16	18 3/16	18 3/16
HughesTl	17 3/16	17 1/4	17 1/4
Interfst	14 7/16	14 3/4	14 3/4
IBM	110 1/4	109	109 1/2
Intl Harv	11 3/16	11 1/4	11 1/4
Int Paper	51 3/4	51 3/16	51 3/16
Jeff Pilot	36 3/4	36 1/2	36 1/2
JohnsJn	37 1/16	36 3/4	36 3/4
K mart	31 1/4	31	31 1/4
KrogerCo	31 1/4	31	31 1/4
LTV Corp	16 1/2	16 1/4	16 1/4
Litton Ind	61 7/16	61 1/2	61 1/2
LoneSta Ind	25	25	25
May DStr	47 3/4	47 1/2	47 1/2
Mobil	29 1/16	28 7/16	29 1/16
Monsanto	93 3/16	92 3/4	92 3/4
Motorola	117	116	116 3/4
NabiscoBrd	42 3/4	42 3/16	42 3/16
NYNEX wi	61 7/16	61 1/2	61 3/4
PacifTel wi	56	55 1/2	55 7/16
Penney JC	51 1/16	50 1/2	50 5/16
Phelps Dod	24 3/4	24 3/16	24 3/16
PhillipsPet	38 1/4	38	38 1/16
Polaroid	29	28 5/16	28 3/4
ProctGamb	48 3/16	48	48 1/4
RCA	31 3/4	31 1/4	31 1/4
Republic Stl	27	27	27
RepBankCp	30 1/4	30 1/4	30 1/4
Sabine	20	19 3/4	20
Safeway s	25 1/16	24 7/16	25
SFeSoPac n	22 1/2	22 1/16	22 1/4
SearsRoeb	35 7/16	35 1/16	35 1/2
ShellOil	56	55 3/4	55 3/4
Singer Co	24 1/4	24	24 1/4
Southern Co	15 5/16	15 1/2	15 5/16
Southland	33	32 5/16	32 7/16
SwstBksh	24 1/16	24	24 1/16
SwstBell wi	60 3/16	59 3/4	60 3/16
Sperry Cp	40 1/16	39 3/4	39 3/4
StdOilCal	34	33 3/4	33 7/16
StdOilInd	49 1/2	49	49
StdOilOh	44 1/2	44 1/4	44 3/16
SunComp	49 5/16	49 1/16	49 1/2
Tenneco	38 3/4	38 1/2	38 5/16
Texaco Inc	40 1/16	39 3/4	39 3/4
TexComBn	44 7/16	44 1/2	44 5/16
TexEastn	60 3/4	60 3/4	60 3/4
Texas Inst	127 5/16	126 3/4	127
TexNMexPw	26 1/16	26 1/16	26 1/16
TexasOGas s	22 7/16	22 3/16	22 5/16
Tex Util	24	23 7/16	23 7/16
Trane	40	39 1/4	39 1/2
TylerCp	25 3/16	25	25
Un Carbide	54 1/2	54	54 1/16
UnPacCp	46 3/16	46	46 1/4
US Steel	28 7/16	28 1/2	28 1/2
USWest wi	60	59	60
UniTel	20 7/16	20 5/16	20 5/16
Unocal	34 5/16	34	34
WalMart s	33 1/4	32 5/16	32 7/16
Westgh El	47	46 1/4	46 3/16
Xerox Cp	41 5/16	41 3/16	41 5/16
Zenith R	27 1/2	26 3/4	26 3/4

Cotton

NEW YORK (AP) — Cotton futures No. 2 were lower at midday dealings today.

The average price for strict low middling 1 & 1-16 inch spot cotton declined 49 points to 70.12 cents a pound Friday for the eight markets, according to the New York Cotton Exchange.

Midday prices were $1.50 to $2.20 a bale lower than the previous close. Mar 74.23, May 74.30, Jul 74.25, Oct 72.40, Dec 71.20, Mar b72.50, May b73.25 and Jul b73.00.

TABLES TVs CHAIRS STOVES REFRIGERATORS LAMPS CARP
FANS DISHES CLOTHING CARS BICYCLES TOYS GAMES TOO
STEREOS RADIOS LAWN AND PATIO FURNITURE GARDEN
OUTDOOR GRILLS CAMPING EQUIPMENT CAMERAS BEDS
TABLES TVs CHAIRS STOVES REFRIGERATORS LAMPS
FANS DISHES CLOTHING CARS BICYCLES TOYS
STEREOS RADIOS LAWN AND PATIO FURNITURE
OUTDOOR GRILLS CAMPING EQUIPMENT CAMER
CONDITIO RS TABLES TVs CHAIRS STOVES
LAMPS TS FANS DISHES CLOTHING
GAME TEREOS RADIOS LAWN
GAR NT OUTDOOR GRILL
CA CONDITIONERS
MPS CARPETS
S BICYC
FUR

NOW IS A GOOD TIME TO CHECK AROUND FOR UNUSED ITEMS WHICH CAN BE EASILY EXCHANGED FOR CASH

©

THE SNYDER DAILY NEWS
573-5486

ING
LS STE
MENT
EDS AIR
GERATOR
ICYCLES T
O FURNITU
S EQUIPMENT
RPETS FANS
ES TOOLS STE
N EQUIPMENT
S AIR CONDITIO
ORS GAMES TOOL
TURE GARDEN EQ
AMERAS BEDS AIR
ACHINES REFRIGERA
NG CARS BICYCLES T
N AND PATIO FURNITU
S CAMPING EQUIPMENT
TABLES TVs CHAIRS STO
TEREOS RADIOS LAWN AN
MENT OUTDOOR GRILLS C
S TABLES TVs CHAIRS STO
REFRIGERATORS GAMES TO STEREOS RADIOS LAWN AN
PATIO FURNITURE GARDEN EQUIPMENT OUTDOOR GRILLS C
EQUIPMENT CAMERAS BEDS AIR CONDITIONERS TABLES TV
TABLES TVs CHAIRS STOVES REFRIGERATORS GAMES TOO
STEREOS RADIOS LAWN AND PATIO FURNITURE GARDEN EQ
OUTDOOR GRILLS CAMPING EQUIPMENT CAMERAS BEDS AIR
TABLES TVs CHAIRS STOVES SEWING MACHINES REFRIGER
LAMPS CLES
GAME RNITU
GARD PMENT
CAME RS ST
REFR WN AN
PATIO LLS C
CAME S STO
REFRIGERATORS GAMES TOOLS STEREOS RADIOS LAWN AN
PATIO FURNITURE GARDEN EQUIPMENT OUTDOOR GRILLS C

Classified Ads

6th DAY IS FREE

Call 573-5486

NOTICE TO CLASSIFIED AD CUSTOMERS

All ads are cash unless customer has an established account with The Snyder Daily News. Ads may be taken over the phone so that they may be processed but payments must be made prior to publication

CLASSIFIED DEADLINE

4:00 p.m. Prior to Day of Publication

Sunday & Monday 4 p.m. Friday

ANNOUNCEMENTS 020

BRING IN Or call us for the repair or refinishing of your clocks, lamps & furniture.
HOUSE OF ANTIEKS
4008 College
573-4422

INDEPENDENCE PROPANE & CARBURETION 5¢ off regular price per gallon, propane. Cash only 200 gal. minimum. No service charge. Rt. 2 Box 219. 573-0963 or 573-6670.

LOST and FOUND 070

LOST: Male American Pit Bull Terrier. Black with white feet, nose & chest. 1 yr. old. Vicinty of Ave E & 33rd. 573-6774, Daniel Martinez

Use Snyder Daily News Classified Ads 573-5486

CLASSIFIED ADVERTISING RATES & SCHEDULES
15 WORDS, MINIMUM

1 day per word	15¢
2 days per word	28¢
3 days per word	38¢
4 days per word	49¢
5 days per word	55¢
6th day	FREE
Each additional day 6¢ per word	
Legals, per word	15¢
Card of Thanks, per word	15¢

These rates for consecutive insertions only. All ads are cash unless customer has an established account with The Snyder Daily News.

The Publisher is not responsible for copy ommissions, typographical errors, or any unintentional error that may occur further than to correct it in the next issue after it is brought to his attention.

ERROR

The Daily News cannot be responsible for more than one incorrect insertion. Claims cannot be considered unless made within three days from date of first publication. No allowance can be made when errors do not materially affect the value of the advertisement.

All out of town orders must be accompanied by cash, check or money order. Deadline 4:00 Monday through Friday prior to any day of publication. Deadline Sunday & Monday, 4:00 p.m. Friday.

PERSONAL 080

LIFT A FINGER. Report child abuse. 1-800-252-5400 toll free statewide child abuse hotline.

VEHICLES 090

1981 BUICK RIVIERA For sale. Call Tommy Doyle at 573-4041

BILLS AUTO SALVAGE is now open. E. Hwy at the traffic circle. See Bill or Tommy Baldwin. 573-9569.

1974 CUTLASS SUPREME 2 Dr. Brown & Tan. Cruise, low mileage - $1000. Call 573-0656 after 5 p.m.

CREAM PUFF - '69 — 98 Olds; 2 door hard top; new tires; exc. condition; Would consider trade. See at Andy's or Call 573-1484

1964 CHEVROLET Belair, 4 dr. Classic, 29111 miles. Call 573-32[illegible] SOLD

COMPLETE PROPANE System for vehicle. 60 gal Imperial tank; $600. Call 573-2056 after 6 p.m.

CHEVY VAN 82 Good Times President. Low key brown two tones, excellent condition. Sell or trade for car truck or pickup. 573-1550 if no ans. 800-592-4734

1979 CHEVROLET C-30 dump truck. 1975 Ford F 250-¾ ton, & 1952 Ford ½ ton pickup; 766-3528

CLASSIC 1961; Black Lincoln Continental Sedan, Excellent body. Call 766-3528

1981 FORD, 1-Ton dually. Call 573-8357

'79 FORD 4x4, dark blue, white roll bar & wheels, 4 speed, 351 CID. Call 573-1408 after 6 p.m.

1970 INTERNATIONAL SCOUT Low mileage. No rust. White letter tires. Mag wheels. Removable top. See at 2301 41st; $2200 Negotiable. Call 573-5201

IS IT TRUE YOU CAN BUY JEEPS FOR $44 Through the U.S. Government? Get the facts today! Call 312-742-1142 Ext. 8630. (Open Sundays).

MUST SELL 1980 Blue Turbo Trans Am; T-Tops; 301 engine, loaded. Call 573-5536

1980 SILVERADO Pickup, Glasstite camper shell, loaded, 573-6857

1974 ½ TON DODGE Pickup. Good solid pickup. Call 573-5821.

1981 TRANS AM Low mileage, extra clean. Call 573-9720

1970 2 TON GANG Truck. 1972 2 Ton gang truck. 2 Late model Ford pickup bumper guards. Call 573-4065 days or 573-7501 after 6:30 p.m.

1980 VOLKSWAGEN RABBIT, Great condition. $3300. Call 573-8505 or 573-3465.

MOTORCYCLE 110

1981 HONDA GOLDWING 1100; low mileage; good condition. Fairing & Bags. Call 573-1432.

OILFIELD EQUIPMENT 130

GOOCH 300 Barrel tank. Like new, $2000. Call (915) 728-8766

STRUCTURAL PIPE & oilfield sucker rod. All kinds. Any amount. Best prices. Enrod, Sweetwater, Tx., (915) 235-4806.

BUSINESS OPPORTUNITY 140

MASTER VIEW BOOK - Bible - Gift Store in Sweetwater. Established 1977. Across from hospital. 235-2940; 235-8580

ARCADE FOR SALE with small route. A real money maker. Over 60 games & many parts. $27,000. Colorado City; Clark Moody; 728-5247

LOOKING FOR Individuals interested in becoming color consultant working with top line cosmetics. Free training. Phone 573-2548

BUSINESS SERVICES 150

Blackwell's Roofing
Free Estimates
Call 573-3947

BLUE SKY PREMIX Ready mixed concrete. We now have washed sand - 1½" rock - pea gravel, over sized rock for sewers, etc. Washed & screened right here in Scurry County. Locally owned and operated. Reasonable prices. 573-1694 or 573-1545.

CARPET CLEANING by Duraclean. Arlie Eicke — 573-9036.

DON FOX
573-3995
- Remodeling
- Accoustical Ceilings
- Cabinets
- Carpet and
- Floor Coverings
- General Repair
- All Work Guaranteed

DON McANELLY Dirt work service, Yard, Driveway Cleanup, Top Soil, Caliche, Blow Sand. 12 yd. Dump Truck & Backhoe FREE ESTIMATES Call 573-3136 or 573-7059

ELECTROLUX
SALES & SERVICE
SUPPLIES
Don Adams Laundry
2400 26th 573-9174
or 573-3747 after 6

FOR ELECTRICAL wiring. Call Ed Blocker, 573-7578.

FREE ESTIMATES. A&A Fencing. All types of fencing, fence repairs. Call (915) 573-8315.

FACTORY DIRECT Solar storm windows. Replacement windows & doors. 10 Year warranty. Steel & vinyl siding. 573-7566; 267-4880— 683-0056

HOUSE PAINTING - 30 years experience. Interior & exterior. Acoustic ceilings blown. Free estimates. Call 573-1334.

LAWN SPRINKLER SYSTEMS. Guaranteed. AB - CO. Licensed, 573-1465.

M&S DRILLING CO. INC. Water well drilling, pump sales & service. Call Ray Sorrells, 573-8951.

NEW HOME sewing machines. Electrolux cleaners. Quality service. All machines. Stevens, Charlene's Draperies, 573-6601, or 1-235-2889.

NEED A CARPENTER? Call Johnny Blocker, 573-5100. Will also hang ceiling fans.

OUTDOOR DIMENSIONS Landscaping & Lawn Sprinkler Systems. Randy Weaver, 573-0853.

PROPERTY MANAGEMENT, Maintenance and repairs. For more information call 573-1486

QUALIFIED INCOME tax preparer. Anytime, day or early evenings. Call 573-6158.

TOM WADLEIGH Has acquired area dealership for Alister Electronics Garage Door Openers. For competitive prices on best quality material call 573-2442. Residential & Commercial Doors.

WATERWELL SERVICE Windmills & domestic pumps. Move, repair, replace. Tommy Marricle, 573-2493 or Bennie Marricle, 573-8710 before 8 a.m. & after 6 p.m.

WANTED: OFFICES, Beauty shops, clubs or houses to clean. Most shops and offices start at $10. Houses and clubs start at $15. Call about our special offer, we'll beat any price in town! 573-7196.

WILL DO Accoustic ceilings, texture walls, tape & bed; painting. Also general carpentry. All work guaranteed. Jim Barnes 863-2313

EMPLOYMENT 160

AG SALESPERSON - Male or female. Ag background required. Call (806) 872-8836 after 6 p.m.

HELP WANTED: Taking applications to help prune & plant trees & shrubs. Apply in person between 9 & 11 a.m. no phone calls please. Snyder Nursery, 106 37th

HAVE ACRE Of garden that needs to be broken up & made ready for spring. Call 573-7288 after 4.

LVN CHARGE NURSE. Excellent benefits. Full time position. Contact Mae or Jerry, Snyder Nursing Center. EOE. 573-6332

Use Snyder Daily News Classified Ads 573-5486

NEED A JOB? See Snyder Employment Service. Room 103, Wallace Bldg, Phone 573-9472.

PROCESS MAIL AT HOME! $75 per hundred! No experience. Part or full time. Start immediately. Details - send self addressed stamped envelope to C.R.I.-621, P.O. Box 45, Stuart, Fl. 33495.

PART TIME Position available. Apply in person, Kentucky Fried Chicken, 812 25th

PRIDE

Local based crude oil purchasing company needs drivers to haul crude oil in the Snyder - Big Spring area. Applicants must meet the following standards.
- D.O.T. Certificate
- less than 3 violations during past 12 months
- Verifiable past employment references
- Minimum of two years tractor trailer experience
- 25 years of age
- Good general health

All major benefits, group hospitalization, pension, paid holidays, paid vacation and more. Inquires may be made by calling (806) 793-8806 or (806) 495-3565

EMPLOYMENT WANTED 161

JOB WANTED: Girl Friday or will train to job specifications. Previous training, filing, new credit accounts, telephone, etc. Camille. 573-1550

LVN AVAILABLE For private duty nursing in home or hospital. Experienced & references. Phone (915) 573-1653; P.O. Box 293, Snyder.

FINANCIAL 190

FREE OFFER!! "Think and Grow Rich" Cassette tape, $14.95 value. Call 573-5351.

WOMAN'S COLUMN 210

BABYSITTER LOOKING For children to keep in your home (part time). Groups welcome. Gifts by Jane, 573-7491

FOR YOUR "Nouvelle Couisine", Nutri-Trim or Vitamins. Call Irene Brooks, 573-3848 afternoons & evenings.

BRING IN Or call us for the repair or refinishing of your clocks, lamps & furniture.
HOUSE OF ANTIEKS
4008 College
573-4422

CASH LOANS
$20-$250 to working men & women. Call Teresa, Timely Finance
2409 Ave. R
573-9335

DECORATED CAKES, Wedding, shower, anniversary, birthday such as E.T., Pac Man, Strawberry Shortcake, Smurf. 573-0319.

Mary Kay Cosmetics

Complementary facial and re-orders. Gladys Oden. Call 573-5066.

FARMER'S COLUMN 220

CLOSING SALE All trailers to be sold at invoice level. The South Forty Co., 2nd St. and Old Lubbock Hwy -- 573-0320

REGISTERED BRAHMAN Bulls for sale. Call 573-2519

STUD SERVICES Rosson's Qtr Horses. Son's of: Easy Jet - Sparkling Native - Tiny's Gay - Azure Te. Very reasonable fees. Phone 915-573-7357

WOULD LIKE TO Buy Good Fryer Rabbits. Also have fryer rabbits for sale. Call 573-0391 evenings.

WANTED HORSES To break. Excellent references. Call 573-7360

FARM EQUIPMENT 221

FOR SALE: Athens 3 pt. one way. Call 766-3617

FOR SALE: 8 row J D; Front mount cultivator. Call 573-4882

3 PT. CAULDWELL Shredder; used very little. $450. Call [illegible]2727 after 7 p.m. [illegible]ytime on weekends. SOLD

SPORTING GOODS & SUPPLIES 240

CATFISH FINGERLINGS. Now booking orders for spring delivery. Douglas Fish Farm, Sylvester, Tx (915) 993-4487

GENE'S
GUN SHOP
Sales & Service
Low Prices
573-2323
Lamesa Hwy

RECREATIONAL VEHICLES 250

1982 33 ft. ALLEGRO Class A Motor Home; 2 hot water heaters, 2 furnaces; 2 a/c; generator; tandems on rear with air axle; loaded; low mileage. Call 394-4812

8' x 32' IMPALA TRAILER House, 78 model, self contained, full bath, sleeps 4. 573-6140 after 5.

1983 33 ft. WILDERNESS Travel Trailer; air; stabilizing jack; loaded. Call 394-4812

1983 28 ft. WILDERNESS Travel Trailer, air, stabilizing jack, monitor handle, new less than invoice. Call 394-4812

1983 28 ft. 5th WHEEL. Close out on all 1983's left over. Elkhart Traveler. Call 394-4812

'79 ZAQUERO MINI-MOTOR Home, 23 ft awning; generator; air; low mileage. Call 394-4812

BOATS 251

12 FT ALUMINUM Boat, 3½ hp mtr. A 2 wheel trailer. See afer 5 p.m. at 1407 31st. Call 573-5202

5 YR. OLD Hi Perf. Bass Boat, Evinrude 175 hp. Fully loaded, $5750. Call 573-6110 after 5

MERCHANDISE 260

BABY QUILTS, aprons, quilts, stuffed dolls. Will deliver. Balloons bouquet, cake bouquet. Catering Service for any occasion. Having a party of any kind? RENT A CLOWN Gifts by Jane, 2906 El Paso, 573-7491.

1977 Eagar Beaver 3 axle equipment trailer, 1981 Shop built 2 axle pipe utility trailer & Troy-build roto tiller. 766-3528

ELECTRONIC CASH Register for very large or small business. Also glass shelves. Clark Moody; Colorado City; 728-5247

MISS YOUR PAPER?
Your Snyder Daily News should be delivered Monday through Saturday by 6:00 p.m.
Your carrier strives to give prompt service, but should your paper be missing...
please call
573-5486
Monday thru Friday before 6:30 p.m.
Saturday before 7:00 p.m.

WIN A FREE 1-YEAR SUBSCRIPTION TO THE SNYDER DAILY NEWS

By Carrier:
1 Year — $50.04
6 Months — $25.73

By Mail In County
1 Year — $34.25
6 Months — $20.71

PERSONS SUBSCRIBING OR RENEWING SUBSCRIPTION FOR 6-MONTHS OR MORE DURING FEB. WILL HAVE A CHANCE FOR A FREE 1-YEAR SUBSCRIPTION. DRAWING TO BE HELD FEBRUARY 29, 1984
CLIP COUPON & BRING TO THE SNYDER DAILY NEWS, 2103 25th OR MAIL TO P.O. BOX 949 TODAY.

NAME _____
ADDRESS _____
CITY _____
STATE _____ ZIP _____

A SIMILAR DRAWING WILL BE HELD EACH MONTH

CLOSE-OUT TIRES ½ PRICE
ONE OF EACH

RADIAL		
BR70-13	$88.95	$44.00
ER78-14	$92.95	$46.00
FR78-14	$97.95	$49.00
GR70-14	$102.95	$52.00
HR78-14	$111.95	$56.00
JR78-15	$111.95	$56.00
LR78-15	$119.95	$60.00
FR78-15	$99.95	$50.00
POLYESTER CORD		
C78-14	$51.95	$26.00
G78-14	$58.95	$29.00
855-14	$62.95	$32.00
L70-15	$66.95	$33.00

WHITES AUTO
2510 AVE R

QUITTING BUSINESS

Ladies Shoes	$1.00 to $10.00
Children Shoes	$1.00 to $6.00
Mens Shoes	$2.00 to $16.00

Childrens Cowboy Boots ½ Price
Mens Boots ¼ Off
SHOE MART
1817 25th, Snyder

RECORD STORE MANAGER

Requires 3 years retail experience with One year in management position, promotion to manager and possible relocation after 6 months training. Benefits include a profit sharing plan, hospitalization, paid vacation, sales and display incentive. Apply in person to
Joyce Lockhart,
hastings books & records,
3022 Varsity Square Shopping Center,
Snyder, Tx.

Classified Ads

Antiques - Dependable value today, desirable beauty & definite INCREASED VALUE tomorrow!!! All items ready for your home with my, no stain, finish. All grandfather clocks, antique & new at all time low prices. Now is the time to buy. Lay-a-way, VISA, MC or charge it. NO DOWN PAYMENT. Solid oak hall stand, mirror, seat $349.95 now only $189.95!!! Solid oak drop leaf table with barley twist legs $399.95 now only $299.95!!! Solid walnut dresser-vanity, bevelled mirror $329.95 now only $159.95!!! Solid oak wash stand, framed marble back & marble top, towel rack $399.95 now only $289.95!!! SOLID WALNUT — MAHOGANY ROLL TOP DESK $1,299.95 now only $899.95!!! Solid oak round glass china cabinet, claw feet, leaded glass with bevelled diamond center $899.95 now only $699.95!!! Solid oak round dining table with inlaid oak top also carved skirt, ball & claw feet, exceptionally beautiful $999.95 now only $899.95!!! YOU REALLY HAVE TO SEE THIS TABLE Solid brass & glass sand timer $19.95 now only $13.95!!! Solid brass mail box embossed $59.95 now only $39.95!!! Complete lamp supplies including Alladin. Complete refinishing supplies - Free Advice - Complete clock lamp & furniture repair & refinish. Come by often we turn the antiques — Not keep them!!! Pecans 5 lb. $5.00.

HOUSE OF ANTIEKS
4008 College 573-4422
9 a.m. - 6:30 p.m.

FOR SALE Full size box spring & mattress. Bargain. Phone 573-3385

FOR SALE 2 inch, construction pipe, 1 Utility trailer. Call 573-3348

GOOD OAK FIREWOOD. Delivered & stacked. Full Cord. Call 235-9983 after 5 p.m.

HEADERS FOR Small block El Camino, $30. 1932 Dodge Truck cab, fenders, frame, $50. Honda 175 cc dirt bike, Triumph 650 cc engine need repair but 90% complete, $40 each. RIDGID 2"& 3" pipe Victaulic groove cutters, $50 each. Engine stand, $30. Large hand operated winch ½ cable with brake, $40. 16 Gal Coors refrig keg set-up with CO 2 bottle $100, Call 573-2794 or 573-0534.

"LARGE PECAN TREES For sale. Buy directly from the Grower for less. Call 365-5043, Ballinger."

MARY KAY COSMETICS Skin care program and make up artistry. Gaynelle Deck. Call 573-7719.

MONROE ELECTRONIC Ledger Card system. Posting - bookkeeping machine. Totally reconditioned. Call 573-3576 between 8 a.m. and 5 p.m.

SHELLED PECANS. 1# $3.75. 5# $3.50 per pound. Available all year. Nutty Acres, Colorado City. (915) 728-5816 or 728-5936

SEARS KENMORE Ref. automatic ice maker, frost free; 1½ yrs. old; Almond; Finger print free; 19.3 cu ft Call 573-5221

SATELITE ANTENNAS: Sales & rentals. Call for more information; Stricklands TV, 2413 College, 573-6942

SOFA, Good condition. $50. Call 573-5116

USED COLOR TV's. Warranty. Snyder Electronics, 411 E. Hwy.

Use Snyder Daily News Classified Ads 573-5486

DOGS, PETS, ETC. 290

AKC GROWN DOBERMANS; Red male & female, $125 or best offer. Have shots. Big Spring (915) 393-5259

AKC REG. Black Female Cocker, $50. Call after 5:30. Will hold till Valentines Day 573-0581

FOR SALE Beautiful White Samoyed, Fullblood, unregistered, 3 yrs old. Will sell for $100 or best offer. Phone 573-6688

JUST IN Time for Valentines - Baby Cockatiels & Parakeets in a variety of colors. Reasonable prices. Call 573-4448 after 2 p.m. on weekdays or anytime weekends.

GARAGE SALES 310

Garage Sale
Association for Retarded Citizens open each Tuesday and Thursday, 10 a.m. to 4 p.m. 2504 Ave. W. All donations of usable items accepted. For local pickup on items, call 573-5610.

INSIDE SALE
1700 Ave Q
Sun till all sold
9 - 5 daily
Lots of furn. clothes in all sizes, dishes, appliances, tires, curtains, sheets, lots more, Everything Cheap

RENTALS 330

ALAMO HEIGHTS Trailer Park - Large lots for rent. $75 a month. Water furnished. Call 573-0641.

---

1 BEDROOM FURNISHED apartment, adults only. 2 bedroom unfurnished apartment. 27th and Ave O. Call 573-2877 after 5 pm.

BILLS PAID Nice 1 Bdrm Furn Apt $215. Go by 306 28th. 573-8341

BIG SUPER BIG 3 Bdrm 2 bath Unfurn house. New Paint!! 511 27th,. Call 573-8341

---

2 BDRM 1 Bath, 1 car garage, fenced yard, built in appliances, washer & dryer connections, cntrl heat, ref air. Call 573-0614

Coleman Apartments
1 & 2 Bdrm. Apts
Furn. or unfurn.
Call 573-0809

COMMERCIAL BUILDING For rent. 1902 37th. Call 573-4909 or 573-5285.

FOR RENT 2 bdrm furn apt; Bills partially paid. No children. No pets. Call 573-2871

FOR LEASE a ½ acre home space, 2 miles east. Has large Pecan trees, water furnished. $80 per month. Call 573-0548

FOR SINGLES - 1 bdrm furn apt. Water & SCAT pd. 573-0741

FOR RENT 3 Bdrm. 2 bath. Unfurnished call 573-5652

FOR RENT Newly carpeted, 2 bdrm apt furn. Call 573-1482

MOBILE HOME Lot for Rent. Key Mobile Home Park. Call 573-2149

OFFICE SPACE; Furnished; with access to kitchen. Call 573-6381 or 573-0972.

PROPERTY MANAGEMENT, Maintenance and repairs. For more information call 573-1486

WAREHOUSE FOR RENT. Clairmont Hwy. Call 573-3195.

PONDEROSA MOTEL
Low Rates
Large Rooms
Color Cable TV
Free HBO
Air Conditioned
Telephones
Refrigerators
All utilities pd.
Daily, Weekly &
Commercial Rates
Rent a room by the day or the week and we will give you a Buck knife FREE!
Please call 573-2671

RENT "N" OWN. Appliances, furniture, televisions, stereos. Rent "N" Own, 2514 Ave. R, 573-4844.

ROOMS FOR SINGLE Adults. Cable & utilities paid. $125 monthly; $35 weekly. 2603 Ave F or Call 573-8231 or 573-5761.

SKYLINE APARTMENTS -- Re-opened for immediate occupancy. Come by. 3 miles out on West Lamesa Hwy.

MOBILE HOMES 340

1968 12x64 BROOKWOOD Mobile home for sale. Must be moved. $3500 Call after 5:30 — 573-1248

COULD YOU USE up to $200 cash And also live in a new 1984 mobile home? I still need more used houses & would like to have yours. Call Jerry collect at (806) 763-5319: A-1 Mobile Homes, Lubbock.

DOUBLE WIDE Mobile Home, 24x52, 3 bd 2 bath. $310 a month; 14% financing. Call collect (915) 332-8133

1970 FLEETWOOD, 12x60, 2 Bdrm, 1½ bath. Central heat & air. Clean. Trailertopia Trailer Park, lot #12. Call David at 573-1505 after 5:30.

FOR SALE 14x70 Melody. Outside city limits. Excellent condition. Call 573-9720

HOME LOAN Turned down??? I can help. Call Jerry collect at (806) 763-5319; A-1 Mobile Homes, Lubbock.

INVENTORY CLEARANCE We're over stocked & have tremendous savings on new mobile home. Come to see at Oasis Mobile Homes, Hwy 84 By Pass, Snyder, Tx.

LOOK!! $228 a month, includes set-up & delivery. New 84 Fleetwood, 14x80 3 bd 2 bth, lots of extras. 14% financing. Call Collect (915) 332-8133

MAKE OFFER!! 14x60 Wayside, Upstairs, kitchen, wet bar & other extras. Will take best offer or equity & assume loan. Call 573-7059

NO PAYMENT Until March on any new home in stock. 14x70 3 Bdr, 2 bath only $199 per month. 14x80 3 Bdr, 2 bath only $238 per month. 14x80 4 Bdr, 2 bath only $268 per month. 1 - 16 wide, 3 bdrm, 2 bath, $375 per month. Low down payments. I will trade for anything of value. Free set up & delivery anywhere in the State. Call Danny Collect 333-5067

OVERSTOCKED! NO PAYMENT until May, 1984 on selected models. See at Oasis Mobile Homes, Hwy 84 By Pass, Snyder, Tx

---

REAL BUY 1983 new homes, 2 & 3 bdrm. Inventory reduction. Save $2,000 to $3,000 on each. $215 - $250 a month. 14% financing. Call Collect (915) 332-8133

Use Snyder Daily News Classified Ads 573-5486

REAL ESTATE 360

BUYING? OR SELLING?
Beavers Real Estate
35 Acres pasture & big 2 bdr. house for rent 10 miles east.
3 bdr. double wide & three acres 10 miles south for sale
3 bdr. & 3 horse lots, Boothland Addition
3 bdr. Clairmont Road; Boothland Add.
Commercial lot 180 x 210 East 37th St.
Rent house corner of Ave Y & 30th
Three bdr west of town 3 acres, $100,000
30 Commercial lots Boothland Addition

BEAVERS REAL ESTATE
PHONE 573-9472
Jean James 573-9705
Forrest W. Beavers 573-6467

FOR SALE: 1 lot; 35th & Ave B. Call 573-2738 or 573-0495

FOR SALE By owner, 3 Bdrm 1 bath house with carport, fenced corner lot, Mid 20's. Call 573-2501 or after 5 call 573-3761 or 573-2444

FOR SALE By owner; 3 bd, 1 bath. 2109 42nd. Call 573-3081

FISHER COUNTY Country home on 18½ acres; barns; pens; windmill; pecan & fruit trees; rent house
Myla Black Broker
(915) 735-3091

Jack & Jack Realtors
New Listings
2 or 3 bedrooms. Call for more details
573-8751
Evenings 573-1223
Faye Blackledge

Elizabeth Potts
REALTORS
573-8505
College Ave. & 30th

DON'T MISS THIS-- 3 bed, 2 bath, 2 c-[illegible] in Bassridge for only $[illegible] SOLD
NEW LISTING Good location. 4[illegible] Jacksborro, extra large yard SOLD
BEGINNER WINNERS-- 505 18th; 1804 Scott; 807 26th -- Priced to sell
QUALITY-- Perell Homes -- Choose your own plans; 8¾% money
IRA-- Extra nice 2 bed, 2 bath, 30's
MOBILE HOME-- Priced to sell, near Ira, owner will move.
NEED A LARGER HOME? See ths 3-2-2 -- 3206 Ave B - Owner says sell
YOU WILL BE DELIGHTED-- New listing 3-1-1cp; Near schools; Pretty kit - 4[illegible]T
ONE YOU SHOULD SEE-- S of Park; Over 2T sq ft; 3-2-2 w/lg den - 2 fpl; 2807 47th
EQUITY & ASSUME or refinancing available, Nice 3-2 Lancer mobile home; 1401 22nd St.
WANTED-- Buyer for this Brick 3-1¾-1 cp; Edge of town W. 50's
STOP LOOKING Nearly new 3-2 on Lg lot Built-ins; fpl; Lo 50's
DREAM BECOME REALITY-- Build your choice home with August Homes - Call today
NEW ON MARKET-- Neat, Nice 3-1-w 37th
BRICK-- 3-1-cp Ex Cond 306 30th
LARGE ROOMS-- 2908 Ave U & 3211 Ave U
NICE-- 2-1 - 2800 Ave Q - 21T
EXCELLENT COND- Personality 3505 Irving
COMMERCIAL BLDGS-- Good location - Call for details
SUNKEN LIVING ROOM Lg 3 bed; 2 bath Austin Stone 70's
NEARING COMPLETION New homes, 400 Block E 36th -- Buy Now -- Choose Colors.
MORE FOR YOUR MONEY Extra lg. 3601 Hill
INVESTMENT House plus trailer lot 20T total

Temi Boren 573-3465
Wenona Evans 573-8165
Margaret Birdwell 573-6674
Elizabeth Potts 573-2404

LOIS GRAVES
REALTORS
573-0614
573-2540
3905 College

CHARMING HOME
Bassridge, 3-2-2 Huge den with fireplace. Over 2000 sq ft. Great for entertaining.

BRIGHT & PRETTY
3 Bdrm on nice corner lot all appliances including washer, dryer, refrig., freezer, micro wave, and range, $30's

FIRST Time on MARKET
3 Bdrm on large corner lot, new carpet and drapes. Good storm shelter, 37th & Ave V. High 40's

PERSONALITY PLUS
Lovely 3-2-2 Brick, draped, fenced and landscaped in top location $80's

GREAT LOCATION
3-2-2 Brick, fireplace large storage bldg. Pretty yard, West of park. $70's

YOUR BEST BUY!
Immaculate condition 3-2 and double carport. Over 1500 sq. ft. and under $50,000. West.

MAKE AN OFFER
Four Bdrms, 2 baths, large den, extra lot South West.

GREAT BUY!
Walking distance to Stanfield School. 3 bdrm one bath. Good condition. $30's

PRICED RIGHT
Well cared for 2 bdrm brick with nice fenced yard. Stanfield area, low $30's

MIKE GRAVES . . 573-2939
LOIS GRAVES . . . 573-2540

THREE R'S of Classified Ads. Reads, Recognition, Results.

SELLING EVERYING but the kitchen sink? Classified Ads can sell it, too! Phone 573-5486.

YOU HAVE'NT read the bargains until you've read all the Classified Ads.

---

611 East Highway
JACK & JACK
Realtors
573-8571
573-3452

COLONIAL HILL... Lovely 3 bdrm. 2 bath brick, formal living w/fireplace, large den w/fireplace.
LARGE and LOVELY... 3 Bedrm. 2 bath in Bassridge. Lots of storage. You must see this!
BEAUTIFUL HOME in Colonial Hill, 3 bedr. 2 bath, extra bedrs. and green house in back, and MUCH MORE!
CUL-DE-SAC PRIVACY 3 Bdrm., in like-new condition. Equity buy. Call for details.
LOW 50's 3 Bdrm., 1 bath; large den with fireplace. Close to High School,
NEW! LUXURY LIVING in southwest. Lots of extras! Call for details.
CALL FOR DETAILS Two 2 Bdrm houses, 1 in Fluvanna & 1 in Ira. Priced to sell!
NEAT & CLEAN 3 Bdrm. 2 bath 2 car garage. Central heat & air. High 40's
OLD WEST SNYDER Lg. 3 bdrm. Central heat and air. PRICED TO SELL!
NEAR SHOPPING 3 bdr. on College in good shape.
WE HAVE SEVERAL 2 & 3 Bdr. starter homes.
COUNTRY 2 Bdrm, 1 bath; ¼ acre; Mid 20's
WANT A CUSTOM BUILT HOME?? Call us for plans, builder, financing, etc.

Lenora Boydstun . 573-6876
Faye Blackledge . 573-1223
Joan Tate. 573-8253
Kathy McFaul. . . . 573-8319
Howard Jones 573-3452
Dolores Jones 573-3452

STEVENSON REAL ESTATE
573-5612
4102 College

EXCLUSIVE LISTINGS!

SOUTH & WEST:
2406 31st; 4-3-3
3111 38 Pl; 3-2; $30's
3905 Muriel Dr 2-1; $20T
1612 E. 40th 4-2; $60's

NORTH & EAST:
307 24th 3-1; 20's
Ave E & US 84, $60T
Ave R & Gilmore 10,000
Ave R & Merrill; $8,500
108 Browning 2-1; $18,000
111 Elm 2-1 $18,900
E. 35th 3-2-1 Fireplace mid 30's

OUTSIDE CITY LIMITS:
W. 37th 2 homes 3-2; $40's & 50's
Northwest. 20 acres and house. Will trade.
Farm Hermleigh area 131 Acres. Some minerals
Hermleigh nice home 3-1 $30's
E. 37th.. 4-2-2 $70's

ALSO, other good buys
Ira.. 2-2 large; reduced to 30's
Bassridge.. 3-2-2 Lovely home
Ave U... Brick home, Large lot 60's
El Paso.. 3-2-2 all extras

Joyce Barnes 573-6970
Margaret Sherrod 573-3606

UNITED® FARM
REAL ESTATE
SOUTH SIDE OF THE SQUARE

RESIDENTIAL:
2 BDRM 30T, Snyder
4 MED. Priced homes, Roby
3-2-2cp Brick, 3 acres, Snyder
DOUBLE WIDE, 3 acres, South
3 BDRM MOBILE lot, Hermleigh
3-2-MOBILE 2 lots, Large bld. Hermleigh

COMMERCIAL
RV PARK, 3-2, den, Grocery, off I-20 near lake.
SERVICE STATION Snyder
MOTEL Snyder
3-L Blks, M-2 lots, Snyder
7 RENT HOUSES on ¼ blk 1 & 2 Bdrm. Furn. Exc. income, Snyder
DRIVE-IN, Spur
3-BAY AUTO SHOP Roby
STORAGE BLD Hermleigh

LAND
160 AC FARM 130 ac cultivaton; 30 ac pasture; ½ minerals; $400/ac. NE Rotan.
SHORT 160 Acres, E. town
683 ACRES $280 acre N. Rotan
187 ACRES W. Town
L. WORKING RANCH, Fisher Co.
238 ACRE stock farm, 2 houses, Roby
160, 450 & 238 acre stock farm with 2 houses, Fisher

Call Collect
Office 776-2131
Harman Holcomb. 776-2312

Snyder Daily News Classified Ads are the smallest, busiest, cheapest workers in town. Phone 573-5486.

LEGAL NOTICES 010

WESTERN Texas College will be accepting bids to purchase copy paper until 10 a.m. on March 6, 1984. Further information concerning the bid may be obtained by contacting the Business Office at Western Texas College. Telephone 573-8511, ext. 306.

Boys' home investigated

DALLAS (AP) — A Texas Department of Human Resources official says that more than one of the 10 boys in an unlicensed, private Dallas County boys' home may have been injured during their stay at the facility.

Authorities are investigating the home, after a 15-year-old Mesquite boy was treated for six hours at Parkland Memorial Hospital Saturday for injuries he said he received in a beating there.

DHR workers then removed the other nine boys, aged 8 to 15, from the home and started an inquiry.

"We are still looking at that (other possible injuries)," Bill Betzen, a DHR supervisor, said Sunday. "I can't say much more than that.

"These boys have been through a lot," Betzen said.

He said the boys spent Saturday night at the Dallas County Emergency Shelter.

The boys were taken from the Morning Star Boys Home on Saturday, after one of the boys told a police officer he had been beaten.

The name of the 15-year-old has not been released by authorities. He ran to police outside the home when an ambulance arrived to check on an adult at the home who was suffering from chest pains.

The boy had a swollen nose and severe bruises on his back, hips and ribs, Dallas County Sheriff's deputies said.

Betzen said workers in his department contacted the boys' parents on Sunday and arranged for the children to return to their homes.

He said the boys' parents were shocked when they heard about the injured boy's treatment and all agreed to have their children returned.

Only two of the boys were from the Dallas area and about half of them came from other states, Betzen said.

"They came from Arizona, Colorado, Iowa, and many other places," he said. "We've been making a lot of long-distance phone calls trying to get these boys taken care of. We'll be taking them to the bus station and airport."

Greg Paul Blood, who runs the home along with his parents-in-law, Don and Martha Vincent, said Saturday the boy had not been beaten, only disciplined.

Vincent would not comment on the investigation Sunday.

Blood on Saturday said the boys had been placed in the home by parents, churches, judges and doctors.

But Vincent said Sunday all the boys had been placed by their parents.

Show winners are reported

Continued From Page 1

steer grand champion. The House youngsters earned two of six championships awarded Saturday.

Rana Eicke, a previous winner in local steer shows, took home the reserve champ trophy with her 1,106 pound whitefaced crossbred.

Winners and placings in the individual classes of the show included:

LAMBS
Grand Champion, J. J. Kinchloe; reserve champion, Raymond House.
Finewool
Breed champion, David Cozart; reserve champion, Leddy Lewis.
Lightweights, 1. Perry Lee, 2. Perry Lee, 3. Beck.
Heavyweights, 1. David Cozart, 2. Leddy Lewis, 3. Leddy Lewis.
Crossbred
Breed champion, Bret Morton; reserve champion, Bart Morton.
Lightweights, 1. J. J. Kinchloe, 2. J. J. Kinchloe, 3. Leddy Lewis.
Heavyweights, 1. Brett Morton, 2. Bart Morton, 3. Bart Morton.
Medium Wool
Breed champion, J. J. Kinchloe; reserve breed champion, Raymond House.
Lightweights, 1. J. J. Kinchloe, 2. Raymond House, 3. Neosha Beach.
Heavyweights, 1. Ann Montgomery, 2. Barbara Beck, 3. Leddy Lewis.
SWINE
Grand champion, Brent Withers; reserve champion, Janna Tate.
Duroc
Breed champion Shane Wade; reserve breed champion, Scott Trevey.
Lightweights, 1. David Trevey, 2. Shane Wade, 3. David Trevey.
Heavyweights, 1. Shane Wade, 2. Scott Trevey, 3. Jason Withers.
Hampshires
Breed champion, Jason Withers; reserve breed champion, Shane Wade.
Lightweights, 1. Jody Tavares, 2. Karen Doty, 3. Stacey Sellars.
Heavyweights, 1. Jason Withers, 2. Shane Wade, 3. Wesley Evans.
Crossbreds
Breed champion, Brent Withers; reserve breed champion, Janna Tate.
Lightweights, 1. Kevin Tate, 2. Jason Withers, 3. Sharon Doty.
Heavyweights, 1. Brent Withers, 2. Janna Tate, 3. Karen Doty.
Other Pure Breeds
1. Jason Withers, 2. Sharon Doty, 3. Tammy Ritchie.
STEERS
Grand champion, Justin House; reserve champion, Rana Eickie.
British Breeds
Breed champion, Dayla Church; reserve breed champion, Van Echols.
Lightweights, 1. Justin House, 2. Christal Church, 3. Mellisa Williams.
Mediumweights, 1. Dayla Church, 2. Van Echols, 3. Christal Church.
Heavyweights, 1. Rana Eickie, 2. Kim Terry, 3. Rhonda Echols.
Crossbred
Breed champion, Justin House; reserve breed champion, Rana Eickie.
Lightweights, 1. Lesa Ward, 2. Mellisa Williams, 3. Rana Wood.
Mediumweights, 1. Rana Eickie, 2. Leslie Ward, 3. Shondra Ward.
Heavyweights, 1. Justin House, 2. Brandon Weaver, 3. Stephanie Weaver.

Criminal mischief, two thefts reported

Snyder police detectives are investigating two misdemeanor thefts and two criminal mischief incidents reported during the weekend.

Jaycne Conner of 910 16th St. filed the first theft report at 5:12 p.m. Saturday. He told investigators that several items — including a class ring and some stereo speakers — had been taken from his pickup while the vehicle was parked at the church in the 1900 Block of College Ave. between 7:30 and 9:40 p.m. Friday.

Total value of the property missing from the Conner vehicle was listed at $305.

Gilbert Pesina, an employee of the Furr's Supermarket in Snyder, filed the weekend's second theft report at 8:41 p.m. Sunday.

He told investigators that a suspect detained earlier for shoplifting had escaped the store. Local officers searched the area but were unable to locate the suspect.

Employees of McCormick Oil Co. Inc. at 2401 Ave. Q filed the weekend's first criminal mischief report at 8:04 a.m. Saturday. They told investigators they had discovered two windows in the building apparently damaged by BB's when they arrived for work. Damage was estimated at $15.

Gerald Childers of Seagraves filed the second criminal mischief report at 1 p.m. Sunday.

Reports indicated that the back door of a house owned by Childers at 409 29th St. had been damaged sometime last Wednesday. Damage to the door was estimated at $75.

City officers arrested a 20-year-old local man for fleeing to elude arrest following a short automobile chase Sunday afternoon.

According to reports, the pursuit began shortly before 5:30 p.m. on south College Ave. and ended when the suspect finally stopped at the first intersection south of the Ezell Key Feed Lot on U.S. 84, about two miles outside the city.

In other action, four subjects were jailed for public intoxication, one for DWI and one for disorderly conduct Saturday and Sunday. One of the PI suspects was also charged with resisting arrest and another was charged wtih possession of prohibited drug paraphernalia.

Oil Patch News

Covering Scurry and West Texas Area

Scurry County

Chevron USA will drill the No. 121-8 SACROC in the Kelly-Snyder field, 5.5 miles northwest of Snyder. Planned for a depth of 7,100 feet, location is in Section 205, Block 97, H&TC survey.

Chevron will drill the No. 118-P SACROC in the Kelly-Snyder field, 5.5 miles northwest of Snyder. Planned depth is 7,100 feet, and location is in Section 296, Block 97, H&TC survey.

Borden County

Patterson Petroleum Inc. has completed the No. 1-34 Miller in the Bull Creek east field, eight miles northeast of Gail. The venture was finaled to produce 60 barrels of 40.5 gravity oil and 30 barrels of water.

Gas-oil ratio was 200-1 with perforations from 8,632-644 feet. Location is in Section 34, Block 30, T6N, T&P survey.

Amoco Production Co. has completed the No. 3 L. C. Drum in the Myrtle northwest field, five miles west of Fluvanna. The well was completed to produce 124 barrels of 40.8 gravity oil and 18 barrels of water.

Gas-oil ratio was 166-1 with perforations from 7,872-886 feet. Location is in Section 467, Block 97, H&TC survey.

Amoco Production Co. will drill the No. 4 Peg's Hill in the Peg's Hill field 12 miles northwest of Gail. Planned for a depth of 8,675 feet, location is in Section 62, Block 10, GTRR survey.

Mitchell County

John Otis Cole will drill the No. 3-G Doris Cole in the Sharon Ridge field, eight miles southeast of Ira. Contracted for 1,700 feet, location is in Section 195, Block 3, H&GN survey.

John Otis Cole will drill the No. 2-G Doris Cole in the Sharon Ridge field, eight miles southeast of Ira. Planned for 1,700 feet, location is in Section 195, Block 3, H&GN survey.

John Otis Cole will drill the No. 1-G Doris Cole in the Sharon Ridge field, eight miles southeast of Ira. Also scheduled for 1,700 feet, location is in Section 195, Block 3, H&GN survey.

Fossil Production Co. will drill the No. 1-B McCabe in the Dixon field, 25 miles southeast of Colorado City. Planned for 7,300 feet, location is in Section 3, Block 12, H&TC survey.

Kent County

Brock Exploration Corp. has plugged and abandoned the No. 1 J. B. Gilbert, a 7,400-foot wildcat eight miles southwest of Clairemont. Location was in Section 54, Block 4, H&GN survey.

Garza County

George R. Brown has completed the No. 47-A Post Estate in the Garza field, three miles south of Post. The well was finaled to produce 69 barrels of 36.1 gravity oil and 104 barrels of water.

Gas-oil ratio was 1-1 with perforations from 2,752-3,000 feet. Location is in Section 6, Block 5, K. Aycock survey.

George R. Brown has completed the No. 48-A Post Estate in the Garza field, three miles south of Post. The well produced 110 barrels of 36.1 gravity oil and 92 barrels of water.

Gas-oil ratio was 117-1 with perforations from 2,764-944 feet. Location is in Section 6, Block 5, K. Aycock survey.

Jim and Carolyn Matthews will drill the No. 1 Bud Davis in the Post field, 13 miles northeast of Post. Planned for 2,850 feet, location is in Section 15, Block 8, H&GN survey.

Jim and Carolyn Matthews will drill the No. 3 Bud Davis in the Post field, 13 miles northeast of Post. Planned for 2,850 feet, location is in Section 15, Block 8, H&GN survey.

Exxon Corp. will drill the No. 34-G Exxon Fee in the Dorward feld, three miles east of Justiceburg. Planned for 1,800 feet, location is in Section 5, Block 6, H&GN survey.

Exxon Corp. will drill the No. 36-G Exxon Fee in the Dorward field, three miles east of Justiceburg. Contracted for 1,800 feet, location is in Section 5, Block 6, H&GN survey.

Exxon Corp. will drill the No. 33-G Exxon Fee in the same field, three miles east of Justiceburg. Also planned for 1,800 feet, location is in Section 136, Block 5, H&GN survey.

Exxon Corp. will drill the No. 37-G Exxon Fee in the Dorward field, three miles east of Justiceburg. Planned for a depth of 1,800 feet, location is in Section 116, Block 5, H&GN survey.

Exxon Corp. will drill the No. 6-P Exxon Fee in the Dorward field, three miles east of Justiceburg. Location is in Section 4, Block 6, H&GN survey.

Fisher County

Terrell Oil Co. will drill the No. 3-A Velta P. Toler in the Velta field, four miles northwest of Hamlin. Planned for 5,000 feet, location is in Section 200, Block 1, H&TC survey.

Conoco Inc. has completed the No. 171 Round Top Unit in the Round Top field, six miles west of Hamlin. The well was finaled to produce 411 barrels of 40.1 gravity oil and 104 barrels of water.

Gas-oil ratio was 888-1 with perforations from 4,690-780 feet. Location is in Section 212, Block 1, BBB&C survey.

Nolan County

Sunbelt Oil and Gas Inc. has completed the No. 1-3 Victoria in the Group south field, eight miles southeast of Maryneal. The well was completed to produce 55 barrels of 42 gravity oil and 140 barrels of water.

Gas-oil ratio was 550-1 with perforations from 4,658-664 feet. Location is in Section 107, Block 1-A, H&TC survey.

Sun Exploration and Production Co. will drill the No. 4 Sanderson in the Suggs field, four miles west of Blackwell. Planned for a depth of 6,674 feet, location is in Section 247, Block 1-A, H&TC survey.

Howard County

Gulf Oil Corp. has completed the No. 13 Otis Chalk in the Howard-Glasscock field, five miles east of Forsan. The well was finaled to produce 63 barrels of 27.7 gravity oil and 264 barrels of water. Perforations were from 2,878-3,250 feet, and location is in Section 125, Block 29, W&NW survey.

Smith Production Co. has completed the No. 4-A Broaddus in the Moore field, eight miles northwest of Big Spring. The venture was completed to produce 55 barrels of 29 gravity oil and 20 barrels of water. Perforations were from 3,152-182 feet. Location is in Section 21, Block 34, T1N, T&P survey.

Great Western Drilling Co. will drill the No. 1 Gertrude Hamlin, a 10,300-foot wildcat five miles southeast of Knott. Drill site is in Section 22, Block 33, T2N, T&P survey.

Enduro Oil Co. has completed the No. 3 Frazier in the Moore field, six miles southwest of Big Spring. The well was finaled to produce 24 barrels of 28 gravity oil and five barrels of water. Perforations were from 3,146-208 feet, and location is in Section 17, Block 33, T1S, T&P survey.

Enduro Oil Co. Inc. has completed the No. 4 Frazier in the Moore field, six miles southwest of Big Spring. The venture was finaled to produce 45 barrels of 28 gravity oil and seven barrels of water. Perforations were from 3,150-179 feet, and location is in Section 17, Block 33, T1S, T&P survey.

MWJ Producing Co. has completed the No. 2-A Huddleston in the Varel field, nine miles west of Big Spring. The well was finaled to produce 15 barrels of 29 gravity oil and 11 barrels of water. Perforations were from 3,196-226 feet, and location is in Section 13, Block 34, T1N, T&P survey.

MWJ Producing Co. has completed the No. 2 Wilkinson in the Varel field, nine miles west of Big Spring. The venture was completed to produce 10 barrels of 26.4 gravity oil and six barrels of water. Perforations were from 3,174-200 feet, and location is in Section 12, Block 34, T1N, T&P survey.

Republic Mineral has completed the No. 11 J. D. Gaskins in the Moore field, three miles southwest of Big Spring. The well was completed to produce 14 barrels of 27.1 gravity oil and 122 barrels of water.

Gas-oil ratio was 466-1 with perforations from 3,174-32,00 feet. Location is in Section 7, Block 33, T1S, T&P survey.

Marshall R. Young has completed the No. 7-A Olufsen in the Moore field, three miles southwest of Big Spring. It produced 35 barrels of 27 gravity oil and 109 barrels of water.

Gas-oil ratio was 286-1 with perforations from 3,065-135 feet, and location is in Section 16, Block 33, T1S, T&P survey.

Marshall R. Young has completed the No. 8-A Olufsen in the Moore field, three miles southwest of Big Spring. The well was completed to produce 15 barrels of 27 gravity oil and 117 barrels of water.

Gas-oil ratio was 666-1 with perforations from 3,065-145 feet. Location is in Section 16, Block 33, T1S, T&P survey.

E. Texas cities cleaning up after twisters

By The Associated Press

Residents of two East Texas cities cleaned up damage left behind from the season's first tornadoes, while American Airlines was forced to cancel scores of flights because of hail damage to 28 jets at Dallas-Fort Worth Regional Airport.

Lowell Duncan, American's vice president for communications, said 103 flights were canceled Sunday and another 73 flights were scrubbed today after a Saturday night hailstorm battered the planes.

Most of the damage was to the skin of the aircraft, said company spokesman Al Becker.

"It's a laborious process to get them repaired," Becker said.

The hail was part of a system of violent weather that moved through the state late Saturday and early Sunday. Besides damaging tornadoes that hit the East Texas towns of Palestine and Normangee, thunderstorms triggered twisters that danced around San Antonio and skirted along the upper Gulf Coast.

At least five tornadoes were spotted in and around San Antonio early Sunday, according to the National Weather Service.

Police confirmed that two of the twisters touched down — one on the south side of the city and the other in the southeastern sector. Some damage was reported to southside businesses and utility service was interrupted, but no injuries were reported, authorities said.

Another twister hit the East Texas town of Normangee Saturday evening, flattening a lumber yard, causing extensive damage to a downtown area and injuring at least three people, the Leon County sheriff's department reported.

A second twister Saturday evening near Palestine caused heavy damage to 10 houses and a school, police chief Hunter Williams said. Two people went to the emergency room at Anderson County Memorial Hospital with minor injuries.

Other twisters were spotted in the Houston and Galveston areas Sunday morning.

A funnel cloud was reported touching the ground about 7 a.m. by police in Hitchcock, north of Galveston. And at 6:30 a.m. a pilot reported a funnel cloud near Tomball, east of Houston, as thunderstorms rolled through Fort Bend County.

A third tornado, packing 95 mph winds, touched down east of Houston near the USS Chemical plant in LaPorte. Windows were blown out, but nearby residential areas were damaged only slightly, LaPorte police said.

High winds later slammed into Port Neches, south of Beaumont, about 8 a.m. The winds ripped a roof off a house and destroyed a car wash, authorities said.

The Normangee twister touched down at 5:25 p.m. Saturday, knocking over power lines and uprooting gas meters, but skipping residential areas.

A riot during a 1967 soccer game in Turkey killed 42 persons and injured 600 others.

LINE & LINE
Chevron
Box 724 573-9338

Kenneth Goldsmith 24 Hours
Gel Tec
Drilling Fluids
P.O. Box 65
Ira, Texas 79527
Bus. (915) 573-4191 or (915) 573-4244
Res. (915) 573-1869
Mobile (915) 573-9352 Unit 5837

Jack's
ROADBORING
Pipeline Construction
P.O. Box 1273 • Snyder, Tx 79549
Jack Greene (915)573-0135 Jack Greene, Jr. (915)573-8901 Larry Greene (915)573-5116

GEOFRAC
Acidizing & Fracturing
Lamesa Highway
P.O. Box 1165
Snyder, Texas 79549
(915) 573-2687
GEOSOURCE

LINCOLN-MILLER WELDING MACHINES TOOLS
VICTOR-UNIWELD NATIONAL TORCHES SAFETY EQUIPMENT
McDONALD WELDING SUPPLY
1110 COLLEGE AVENUE 915/573-5329
"Your Complete Welding Supply"
OXYGEN • ACETYLENE • COMPRESSED AIR • NITROGEN
HELIUM • CO2 LIQUID AND GAS • ARGON

CHEMICAL PUMP SERVICE
MAGNETO REPAIR—POULAN CHAIN SAWS
CHAIN SAW SHARPENING
TOM MACHEN
315 EAST HWY.
SNYDER, TEXAS
HOME PH. 573-5219

SPOTLIGHT YOUR
OILFIELD RELATED
BUSINESS
CALL 573-5486
For Information

Chaparral Answering Service
SNYDER, TEXAS 79549
New Service - INVOICE FACTORING
A quick and easy way to collect your Accounts Receivable. Reasonable rates are: 5% interest with a 2% clerical fee.
For More Information
Jean Birdwell 573-0888

CAPROCK
PUMP & SUPPLY, INC.
Complete Line of Oilfield Products To Meet Completion & Production Needs
•24 Hour Answering Service •Locally Owned & Operated
•Radio Equipped Vehicles •50 Yrs. Combined Experience
Hwy. 84 West 573-4935

DIESEL GAS TRANSMISSIONS
Rig & Truck Repair
Plains Diesel Service
Timothy Waitman Service Manager
John Wilson Owner
1001 N. College
RADIO DISPATCH
915/573-4318

Reverse Rig
Blowout Preventers
Kalko Industries, Inc.
P.O. Box 324 -:- SNYDER, TEXAS 79549
Complete Well Service
Ruben C. Martinez, President
Don Murdock, Manager
24 Hour Answering Service
(915) 573-4065

— Advertising Specialties - Business Gifts —
Serving Snyder Since 1962
Bynum-Boyd Advertising Co.
Phone 573-5165 Box 362 Snyder, Texas
Betty Bynum Boyd, Jewel Williams & Carolyn Dennis
Pens, Calendars, Lighters, Caps, Matches, T-Shirts, Decals, Bumper Stickers, Door Signs, Greeting Cards, Billfolds, Rain Gauges, Key Chains, Ladies' Caps, Emery Boards, PIPE TALLEY BOOKS and MUD REPORT BOARDS, EXECUTIVE GIFTS Etc.
We have representatives in 12 cities in Texas. The city sales tax on ALL OUR ORDERS is returned to Snyder.
Phone contact with factories in New York, Chicago, St. Louis, California or anywhere in the United States.
For best results place orders as soon as possible

PAYROLL?
ROYALTY REPORTS?
JOINT INTEREST BILLING?
If you are in the oil and gas service or production business, we've got a remedy for these headaches:
Headaches?
PAYROLL- Automatic tax calculations & deductions, check printing quarterly reports, W-2 forms, etc.
LEASE ROYALTIES- Complete royalty accounting and reports for the oil and gas lease owners.
JOINT INTEREST BILLING- Complete accounting and billing for oil and gas operators with joint interests.
Specialized software programs that run on our popular Apple computers.
Call
The COMPUTER CASE, INC.
1800 26th Snyder, Texas (915) 573-9341
Store Hours: Monday-Friday 9:00am-6:00pm Saturday 9:00am-12:30pm
apple computer Authorized Dealer