THE SNYDER DAILY NEWS

VOL. 2, NO. 96 — SNYDER, TEXAS, TUESDAY, AUGUST 21, 1951 — EIGHT PAGES—PRICE 5c

ENJOYING A WEST TEXAS RARITY — WATER

For the first time in months many Snyder boys had a chance to wade in water puddles this morning. The four boys and their dog above were wading in a gutter in Southeast Snyder early today following .78 inches of rain which fell slowly last night and this morning.—(Lee Watson photograph.)

Hurricane, Cool Front Break Texas Heat Wave

Rainfall Of .78 Inch Is Gauged Here

Heat-weary Snyder got rain this morning for the first time in more than a month—.78 of an inch at the last reading before showers which fell about 9 o'clock.

Rain began falling in Snyder about 1 o'clock, with intermittent showers through the early morning hours. Mrs. D. P. Strayhorn official weather observer, measured the fall at .65 of an inch at 7:30 this morning. The .78 of an inch reading was taken by O.M. Fowler, county agent, at his residence in Southwest Snyder later in the morning.

FLUVANNA

Fluvanna reported about one inch of rain before mid-morning, with skies still overcast. Slightly more than an inch was reported in the areas just south and southwest of Fluvanna. Dunn reported about a quarter of an inch in showers before dawn, while Hermleigh got only a trace.

Rainfall in Gail was estimated at one and one-half inches.

No permanent relief from the drouth plaguing Scurry County farmers is seen from this rain, Fowler said. Pastures will benefit for a few days, he said, but it is too late to be of any benefit of the cotton crop.

"At least four inches of rain during a 48-hour period is needed here," Fowler said, specifying a slow, soaking rain.

Louis P. Merrill, regional director of the Soil Conservation Service, has warned farmers in this area that they face the prospect of serious wind erosion during the months ahead if the drouth continues.

Scurry County was not among those listed by the office as being in critical condition, although Dawson, Martin, Howard and several other counties in this immediate area were. Merrill urged that every effort be made to leave stubble in fields or get cover crops up if possible to help hold the soil against wind. Today's rain was not considered sufficient to prepare the soil for fall cover crops.

YEAR'S TOTAL

Today's rain brings to 6.69 inches the total amount of moisture reported officially here this year. This is far below the amount which would have been received in a normal year, about 14.91 inches during the first eight months of the year.

In 1950, when rainfall was above average, 16.99 inches had fallen by the end of August. Most of that moisture fell during the first seven months of the year, with only .98 of an inch in August. The last significant rainfall was in September last year, with only spotted showers falling over the county during the remainder of that year and the first seven months of this year.

Shivers, Democrats To Meet in Snyder

The State Democratic Executive Committee, the ruling body in the Democratic organization in Texas, will meet here Sept. 27, it was announced today by C. T. McLaughlin, a member of the committee.

The date still has to be confirmed by Judge J. E. Wheat of Woodville, chairman, but McLaughlin said his confirmation had been given informally.

Attending with the 62-member committee will be Gov. Allan Shivers, and Mrs. Shivers, and national committeeman Wright Morrow of Houston and Mrs. Morrow, and national committeewoman, Mrs. Weinert of Seguin.

It is expected that most of the delegates will arrive here the night of Sept. 26, although the governor and various other members are due to fly in from Fort Worth in time for the opening session of the committee here about 10 o'clock in the morning Sept. 27.

At the meeting two committee vacancies will be filled. Mrs. Eva Ruth Sewell of Decatur, a member, was killed recently in an automobile accident, and Mrs. Guy Blount of Nacogdoches was not able to serve as committeewoman from that area.

The one-day meeting here will be broken by a luncheon which Scurry County Democrats, under the leadership of H. O. Beard, county democratic chairman, will give for the governor and the committee.

The meeting here is being held in advance of the spring meeting, at which the committee will pass on delegates named to attend the national convention to nominate the Democratic presidential ticket.

It is hoped that Winston Field, the county's new airport, will be completed before the meeting Sept. 27, so that Gov. Shivers can speak at dedication ceremonies.

Gulf Storm Not Expected To Hit Texas

(By The Associated Press)

A squeeze play was directed today at the long-standing Texas heat wave and drouth.

The hurricane headed for the Mexican Gulf Coast was expected to bring some rain and lower temperatures to parts of South Texas.

Far to the north, a cool front was sweeping through the Panhandle and Plains. Scattered rains were accompanying the front which may reach into North-Central and Central Texas by Wednesday morning.

Rains up to six inches in the Eldorado-Christoval area fell in the West Texas ranch country Monday. Snyder reported .78 of an inch and Junction .82 of an inch. Lesser amounts fell at Dalhart, Abilene, Big Spring, Corpus Christi, San Angelo, and Midland.

The forecast was for scattered showers in West Texas and in the west and south portion of East Texas through Wednesday, with lower temperatures.

The weather bureau said temperatures still will be high—but at more normal levels than during the great heat wave of recent weeks.

WINDS INCREASING

Monday's high temperature was 105 at Presidio. Cotulla with 100 and Corsicana with 101 were the only other points with century readings. The low overnight Texas reading was a cool 59 at Dalhart.

Winds picked up along the Texas coast as the hurricane churned wind rose from five to 13 miles toward Mexico. At Brownsville the wind rose from five to 13 miles per hour between 7:30 and 8:30 a.m. (CST). They were expected to reach fresh to strong strength at Brownsville before nightfall.

Texas coastal cities were ready to start immediate defensive measures in case the hurricane shifts eastward, now unlikely.

Overnight it had regained most of the force with which it raked Jamaica last Friday and took 155 lives.

Along Mexico's tropical eastern shore on the Gulf, Tampico and Veracruz, the country's two biggest ports, took precautions.

Brunt of the hurricane—if it kept its present course during the day — was due to hit the mainland about halfway between the ports betweem 5 p.m. and 8 p.m. (CST). Both expected to be on the outer fringes of the storm.

HEADS FOR OILFIELDS

The weather bureau said the full force was headed for the Tuxpan-Nautla area.

Tuxpan is an oil port of about 13,000 population about 135 miles up the coast from Veracruz. Nautla is a small town on the coast between Tuxpan and Veracruz.

The big blow swept across Jamaica Friday, then hit the Yucatan peninsula of Mexico Monday. It lost force over the sparsely-settled land and headed across Campeche Bay in the Southwest Gulf. The Mexican weather bureau said it picked up new force last night.

In an advisory issue at 3 a.m. (CST), the weather bureau said the center of the raging storm was about 240 miles east of Tuxpan and was swirling westward at about 14 miles an hour.

The hurricane already has cost 155 lives and caused damage of $56 million, its toll as it belabored the British island of Jamaica before it left the Caribbean.

TAMPICO IN AREA

Hurricane winds were expected to be felt as far north as Tampico, a modern city of almost 100,000 population.

Squalls and heavy seas may extend to the lower Texas coast, the weather bureau said.

The storm developed hurricane force six days ago on moving into the Caribbean from the Atlantic and since has traveled almost 2,400 miles along a west-northwesterly path.

Truce Deadlock Continues As Chinese Radio Blasts Allies

MUNSAN, Korea, Aug. 21. (AP)—Communist protests and anti-American propaganda were stepped up today as a joint Allied-Communist subcommittee held its fifth session trying to break the deadlock in Korean truce talks.

The Reds formally lodged new reports Monday that Allied aircraft attacked and destroyed a liaison jeep of the Communist delegation between Kaesong and the North Korean capital of Pyongyang. The jeep was said to be flying a white flag.

The Reds charged this was a fresh violation of the neutrality zone agreement and asked Vice Adm. C. Turner Joy, chief U. N. negotiator to "severely punish your personnel."

An Allied release today announcing the latest protest called attention to the Allied requirement that the Reds give notification in advance if they wish vehicles to be free from air attack.

This disclosure came on the heels of a Red protest alleging that Allied ground forces had violated the Kaesong neutral zone.

Red China's Peiping radio said tonight that the killing of a Chinese soldier in the Kaesong neutral zone "will rouse still greater hatred of American imperialism among Korean and Chinese peoples."

The Reds formally charged the Chinese was killed in an ambush by United Nations troops. The U. N. command denied this; said it was probably the work of guerrillas.

Tuesday's Peiping broadcast, quoting the official Hsinhua New China News Agency, said "he was murdered in American ambush."

The broadcast quoted Maj. Gen. Hseih Fang, a Chinese armistice delegate and member of the joint subcommittee, as saying the death of the soldier "will surely harden Chinese volunteers' determination to defend peace."

Hours before the broadcast the subcommittee — two Allies and two Communists — met in Kaesong for two hours and four minutes. More than half that time they spent poring over a map trying to agree on a military dividing line for a cease-fire.

They scheduled another session for 11 a.m. Wednesday (7 p.m. Tuesday, CST). They made no report on progress.

But the U. N. spokesman, Air Force Brig. Gen. William P. Nuckols, gave some indication little progress was being made.

Nuckols said the Communist at their discussions were "immune" to military logic, "obdurate" in their politically colored demands, "inscrutable" in presenting them and "adamant" to adjustments.

Nuckols drew no distinction between the attitude Red generals displayed in full negotiation sessions and in subcommittee meetings.

The U. N. spokesman made his comments after Peiping radio said Monday that:

"If the American side still stubbornly adheres to its unreasonable demand of plunder, and rejects the just and reasonable proposal of our side, an agreement will be impossible."

The broadcast was a detailed analysis, in typical sharply-worded Communist fashion, of U. N. demands for a buffer zone along the present battle-line. The broadcast said:

"All the 'military logic' of the American side cannot in the least excuse the American aggressive policy nor can it in the least cover up the arrogant, unreasonable and utterly fantastic American demand to set up the military demarcation line north of the 38th Parallel deep into our positions.

"Ordinary people will see lunacy of this 'logic'."

South Koreans Fail in Push North of 38th

EIGHTH ARMY HEADQUARTERS, Korea, Aug. 21. (AP)—South Korean forces attacked strongly held ridges north of Yanggu behind a curtain of artillery fire today, but made little headway.

Front line dispatches and official announcements reported the South Koreans seized the ridge of one hill but were swept off two others by Red counterattacks, north of the 348th Parallel.

Associated Press Correspondent George A. McArthur reported from the East-Central Front that battles raged throughout the day northeast and northwest of Yanggu.

On the far eastern flank, McArthur said, attacking South Korean troops secured north-south ridgelines near Kansong except for one hill recaptured by a communist counter-attack Tuesday.

Large numbers of Communist troops were reported massing a few miles north of the battleline above Yanggu. McArthur said there were reports the Reds have committed some of their reserve strength to defend the craggy ridges.

Scurry Test Is Drilling In Lower Strawn

Lion Oil Co. No. 1 C. O. Helms, Northeast Scurry County wildcat 243 miles northwest of Snyder, is making hole below 7,060 feet in the lower Strawn lime.

The prospector had not logged any shows of possible production.

Operator took electric log surveys and total depth was 7,050 feet in lime and shale. The exploration is low geologically to the nearest point of control.

The project was started to drill to 7,800 feet to test the Ellenburger. It is possible that it will go on until it finds and explores that formation.

Location is 1,980 feet from south and 660 feet from east lines of section 6341-97-H&TC. That makes it nine miles north of Hobbs in Central - West Fisher County.

MISSISSIPPIAN

Kewanee Oil Co. No. 1-F Wil Connell, Southwest Kent County wildcat 15 miles southwest of Clairemont and a one and one-quarter mile north out post to the East Polar - Pennsylvanian field, is bottomed at 7,5345 feet in the top of the Mississippian waiting on orders.

Top of the Mississippian was picked at 7,415 feet on an elevation of 2,209 feet. That gives it a datum point of minus 6,206 feet.

This prospector had some streaks in the Pennsylvanian lime that showed some oil. Most of those oil shows were accompanied by salt water. Operator may decide to run casing and try to complete the wildcat as an oil producer in spite of the water intrusion.

Location is .660 feet from north and east lines of section 34-4-H&GN.

STONEWALL

An Ellenburger wildcat has been staked in extreme West - Central

It is the No. 1 C. H. Byrd, 660 Stonewall County by Champlin Refining Co. of Enid, Okla.

feet from south and west lines of the southeast quarter of section 406-D-H&TC, and five miles west of Peacock.

The wildcat is projected to 7,000 feet with rotary tools beginning at once.

CISCO SAND

Standard Oil of Texas has reported completion of the No. 2-1-S Mrs. Jessie W. Brown as a Cisco sand producer in the sand area of the Kelley - Snyder pool.

The well flowed 24 hours through potential of 160 barrels of 341.5 grav a one-half inch choke to make a ity oil. No water was present.

Gas - oil ratio was 673-1. Casing pressure was 175 pounds, tubing pressure 30 pounds. Pay was topped at 6,168 feet, with plugged back total depth 6,213 feet. Seven-inch casing was set at 6,167 feet.

The well is in the Standard lease in section 440-97-H&TC.

Doswell Inquest Is Still Not Complete

DALLAS, Aug. 21. (AP) — Thomas W. Doswell, 55, a millionaire oil operator with successful holdings in West Texas and New Mexico, was shot to death here Monday.

One shot from a .38 caliber snub-nose revolver entered his right chest as he sat in his car with his wife.

Mrs. Doswell told police she had taken the gun from the glove compartment of the car and was about to hand it to her husband when it fired. The gun had been wrapped in a towel.

Shortly after the shooting, at a side entrance of the fashionable apartment hotel where the couple lived, Mrs. Doswell became hysterical and could not give complete details.

Justice of the Peace W. E. Richburg withheld an inquest verdict until she could be questioned again.

Richburg said he and police wanted one detail of the shooting cleared up. There were two empty cartridges in the revolver but officers could only find one bullet.

The couple had just returned from a trip to Colorado and New Mexico.

Mrs. Doswell told officers that she bought the gun Saturday, at Doswell's insistence, and took it with her when she went alone to Pueblo, Colo. Doswell later joined her in Pueblo and together they went to Clayton, N. M.

Doswell had been an oil operator and promoter in West Texas for about 10 years. Much of that time he operated in Scurry County. He had an interest with Henry Ford Jr. and under Doswell's name had drilled a successful three-quarter mile extension to the Sharon Ridge Field

He recently opened a new pay zone with a good strike in the San Juan Basin of Northwest New Mexico.

He also had production in Borden and Parker Counties.

Doswell first became known as a Texas oilman in the Borger boom in the 1920's. He reportedly had the Rockefeller family financing as well as Ford financing in some of his ventures.

Doswell, widely-known in oil circles here, maintained rooms at the Pal-O-Mar cortel for more than a year, and was a frequent visitor here. According to Railroad Commission reports, he had eight producing wells in Scurry County, seven in the Sharon Ridge-Canyon field and one in the Kelley-Snyder field. He also had a producer in the Vealmoor field of Howard County.

An Ellenburger wildcat which Doswell drilled seven miles east of Snyder early this year was abandoned on Feb. 16. Work was under way on another Doswell well in Howard County at the time of his death.

Senate Will Probe Pearl Harbor Tipoff

WASHINGTON, Aug. 21. (AP)—Senate investigators promised today to explore fully a story that a Communist spy ring with some Americans in its ranks assured Moscow before Pearl Harbor that Japan would attack the United States.

Mitsusada Yoshikawa, director of special investigations for the Japanese attorney general, told the story in sworn testimony before the Senate Subcommittee on Internal Security Monday.

Senator Ferguson (R-Mich), a member, and Robert Morris, counsel to the group, said the entire matter will be gone into deeply at further hearings.

The case of the fabulous spy ring was first made public back in February, 1949, when the Army released a 32,000-word report on the operation. Parts of that report were deleted for security reasons. It was written under Gen. Douglas MacArthur's direction. Almost immediately after making the report public the Army withdrew it.

Yoshikawa said Richard Sorge, whom he sent to the gallows as head of the spy ring, named the late writer Agnes Smedley as a United States member of the ring. But Sorge never gave the names of a "young officer connected with the American consulate at Shanghai" and an American newspaper correspondent who also were members, Yoshikawa said.

The witness said Sorge confessed that his mission was (1) to spy on Japanese and German war plans, and (2) to induce Japan to strike at the United States, Britain France and the Netherlands, but not at Russia, if she struck at all.

HELPED SHAPE PLAN

He said the ring thus not only had advance information of Japanese plans, but had helped to shape them through the exercise of influence on "brain trusters" in the Japanese government.

Yoshikawa said he saw a message relayed to Moscow in 1941 by Sorge advising that a Japanese mobilization then under full steam meant an attack aimed "to the south".

He said the message did not specifically mention an attack on the United States or Pearl Harbor, but that any power would know such a move "would necessitate going to war with America."

He said that Sorge, although a Russian agent and a Communist, also was a member of the Nazi Party so fully trusted by German Ambassador Eugene Ott that Ott denounced his arrest. Yoshikawa said Sorge was able to warn Russia before Hitler's invasion of that country June 22, 1941.

The witness told the Senators the name of the Institute of Pacific Relations — whose affairs are under heir scruiny — cropped up in the investigation. He said he learned some institute officials were members of the spy band.

Cadets' Haven At Notre Dame

SOUTH BEND, Ind., Aug. 21. (AP)—An anonymous benefactor has offered to pay the way at the University of Notre Dame of any or all of the cadets dismissed from the U. S. Military Academy.

The Rev. John J. Cavanaugh, president of the university, in announcing the offer today said it stipulated that those who accept it shall not participate in any form of varsity athletics and that they need the financial help.

He estimated the cost per year at $1,350 to $1,400 per student.

Those who wish to take advantage of the offer must get in touch with the Director of Admissions by Sept. 1 as registration begins Sept. 11, Father Cavanaugh said.

Father Cavanaugh quoted the donor as saying:

"Because I feel with millions that in the American tradition a man who makes a mistake should have a reasonable chance to rehabilitate himself I make this offer to the cadets, athletes and non-athletes, who have been recently detached from the U. S. Military Academy."

Britain Marks Birthday Of Margaret Rose

BALLATER, Scotland, Aug. 21. (AP)—Princess Margaret, vivacious sweetheart of the British Empire, came of age today. Her 21st birthday was greeted by Britons everywhere but the celebration at nearby Balmoral Castle was a quiet family affair.

Tourists and local folk in this neighboring Scottish town made it a festive occasion as friends of the royal family — including some who may be eligible for Margaret's hand — came to take part in the birthday party.

There will be no booming of guns throughout the empire, since Margaret is only fourth in line to the British throne. But local postal officials are bracing themselves for the expected flood of congratulatory letters, telegrams and presents.

Court circles have not disclosed what most of the presents are. It is known that she is getting a convertible coupe, and the traditional pearl to add to the matched string started when she was born.

Grey old Balmoral Castle will be the scene of a royal birthday ball over which King George, her father, will preside. But outside the walls of the famed old royal hunting lodge, there will be toasting and flinging of highland kilts.

Scotsmen feel they have a special claim on Margaret Rose — the princess' full name — because she was born in this northland's gloomy Glamis Castle.

The royal birthday sparks new speculation as to when the younger daughter of King George VI will announce her betrothal. Legend has it that girls born at Glamis Castle marry, or at least become engaged, by the time they are 20.

McGee Sanity Hearing Is Set in Lubbock

LUBBOCK, Aug. 21. (AP)—District Judge Dan Blair today set Sept. 17 as the date for a new sanity hearing for Richard W. McGee, sentenced to electrocution in the death of R. L. Allston, Lubbock grocery executive.

The hearing is to begin at 1.30 p.m. in the 72nd District Court here.

TrumanRenews Controls Fight

WASHINGTON, Aug. 21. (AP) — President Truman indicated today he is about to open a new fight to get from Congress the price and other control powers he says are needed to combat inflation.

At a White House meeting, the President asked his National Advisory Board on Mobilization Policy for advice on a message to Congress asking stronger control authority.

When Mr. Truman signed the present law on July 31, he denounced it as inadequate and served notice he would ask Congress later for changes. He said in a statement at that time:

"We will not be able to hold down rising prices under this act, and I am going to ask the Congress to amend it to give us adequate controls."

The Advisory Board on Mobilization Policy is headed by Charles E. Wilson, the Defense Mobilization director. There are 17 other members.

Presidential Secretary Joseph Short disclosed that Mr. Truman talked for 30 minutes with the board.

"In the discussions," Short said, "the President took up the difficulties of administering the price control features of the Defense Production Act as amended.

"He asked the board to give him advice in connection with a probable message to Congress asking for further amendments.

"He told them that naturally the administration is trying to do the best it can with the law as it now stands, but he's thinking in terms of another message to Congress."

Joint Board of VFW, Legion to Supervise Building New Clubhouse

The joint board of directors of the American Legion and Veterans of Foreign Wars will be in charge of the construction of the new clubhouse, Jack Caperton, chairman of the board said today.

This action was taken at a meeting of members of the two posts last night. The group voted unanimously to let the directors handle the project.

M. R. Estes, civil engineer, has volunteered his services to the veterans, and is to meet with the directors to discuss plans and submit an estimate of the costs of the project. The new clubhouse will replace one destroyed by fire recently.

Caperton, who with several other Legionnaires attended the state convention of the Legion at San Antonio, made a brief report, in which he said West Texas was honored by having an Amarillo man, Charles A. Gibson, elected state commander.

Iran Has Until Tomorrow To Decide in Last British Offer

TEHRAN, Iran, Aug. 21. (AP)—Britain's delegate today offered Iran a new proposal to settle the grave British-Iranian oil dispute and gave the Iranians until noon Wednesday to take it or leave it.

The new British move followed the abrupt withdrawal by British delegate Richard R. Stokes of the previous British proposal revolving about a 50-50 split of Iranial oil profits.

(In London, the Foreign Office, confirming the new offer, announced that Prime Minister Attlee has summoned his cabinet to discuss the oil negotiations.)

Stokes announced he had offered compromise possibilities which concern the retention of British management at the Abadan refinery and the oilfields. These had been rejected by Iranian Premier Mohammed Mossadegh. Stokes then withdrew Britain's proposals and substituted a new overall one. It included the problem of employment of British personnel. If the Tehran government rejects this, Stokes probably will return at once to London.

In announcing that Stokes had withdrawn his previous offer which provided for setting up a new purchasing agency and what amounted to a virtual 50-50 split in oil profits, the embassy said:

"Following a discussion with (Premier) Mossadegh, Stokes has, with deep regret, come to the conclusion that the Persian government is not prepared to agree to any arrangements under which British technicians, whose continued service to Persia was so urgently asked for by Mossadegh, would be prepared to remain" to supervise the nationalized oil industry.

Earlier, Premier Mossadegh talked for an hour with Stokes and America's trouble-shooting W. Averell Harriman about the deadlocked issue.

It was the second such meeting in two days as the Anglo-Iranian negotiations over nationalization of the huge British-owned oil installations in Iran were on the verge of a breakdown.

No details of the talks were disclosed, but unconfirmed reports said both Harriman and Stokes were expected to leave Iran this week.

WEATHER

WEST TEXAS: Partly cloudy tonight and Wednesday with widely scattered thundershowers. Not so warm in Panhandle, South Plains tonight and in South Plains and Upper Pecos Valley eastward Wednesday.

EAST TEXAS: Partly cloudy tonight and Wednesday with scattered thundershowers. Not so warm in northwest portion tonight and in north portion Wednesday.

5 Business Houses Charge Tax Valuations Are Set Too High

In the first of two public hearings before the city tax board of equalization only five firms voiced strong disagreement on valuations set on their personal and real estate properties. About one dozen persons appeared before the board in behalf of their businesses.

The five firms putting forth the most serious objections were the Magnolia Petroleum Co., Reed Roller Bit Co., William Cameron Co., the Snyder National Bank, and the West Texas State Bank.

Several others appeared before the board during its hearing for oil well supply houses, and oil-allied businesses to ask for an explanation of how their valuations were set.

CALL VALUE HIGH

G. R. Alexander, Magnolia Petroleum Co. tax consultant from Dallas, objected that valuation set by the board on the property on which the Magnolia distribution agency is located just east of the Roscoe, Snyder & Pacific railway on Twenty - sixth Street is too high. Valuation was raised on that particular property along with adjoining property this year. Last year's valuation was $100 per front foot. This year the ground was valued at $150 per front foot.

Alexander said that "the board raised our tax valuations and they were already too high."

He also said "We will not accept that valuation. I want you to tell all the local property owners that we will not accept the increased valuation so that they will not think we are making it easier for you to raise property valuations on them as well as other commercial property owners."

The board heard his objections but made no comment.

Ray Perkins of the Reed Roller Bit Co. said that the inventory valuation placed by Pritchard & Abbott, tax evaluation engineering firm of Dallas, on an inventory of oil field bits and other equipment about Jan. 1 was too high.

Carl Barker, a member of Pritchard & Abbott who made the inventory, said that his records showed that the Reed Roller Bit Co owned the inventory which was placed on the tax rolls.

The local manager of William Cameron Co. stated that his inventory of lumber and other personal property was too high.

BANKS' POSITION

H. W. Cargile, vice president and cashier of West Texas State Bank, and George E. Frazier, vice president and cashier of Snyder National Bank, appeared together and said that they believed the banks' inventory valuations were inequitable because they included cash surpluses, an item not normally included in other business inventory valuations.

Because there were only two members of the equalization board pesent, no action was taken on any of the requests.

Wayland Holt and M. R. Estes, members of the board, were present. R. L. Terry, third member, ing but said he would be present was absent from yesterday's session on the local property hearing tonight.

The hearing for local property owners will begin at 7 o'clock tonight in the city hall and will continue until all complaints have been heard, board members said.

Mass Atomic Bombings May Be Dropped From U.S. War Plans

By JOSEPH AND SEWART ALSOP

WASHINGTON — Some of the most brilliant men in the Defense Department are taking a hard new look at American strategic planning. They are beginning to ask themselves whether our basic strategic concept— the way we intend to fight a war if war comes — should not be recast, root and branch.

A nation's war strategy must be based on its actual military situation. Since the Korean war began, our real military situation has been rapidly changing. Consider first our situation in terms of conventional military strength. On July 1, 1950, we had nine understrength divisions; a mothball Navy; and a 42-group Air Force masquerading as forty-eight groups We had an alliance with Western Europe which was a fake alliance since Western Europe could not be defended. By July 1, 1952, we shall have the capacity to put about fifty extra-size full-strength divisions into the field in the first year of a war — about twice as many as could be shipped overseas in one year. We shall have a Navy which should be capable of dominating the seas absolutely, a strong Naval air arm and a powerful Marine Corps. We shall have a 95-group Air Force, and whatever the precise outcome of the present air power dispute, the Air Force will then certainly be scheduled to grow rapidly larger.

All this gives no grounds for complacency. The balance of power in conventional arms is still certainly with the Soviets. Europe is still, as of today, almost certainly indefensible. Yet the planners, rightly or wrongly, look forward to a time when the balance in conventional military power will be at least partially restored, and when Western Europe will have a really serious defense.

Now consider the second category of power — atomic power. Here very much greater strides than is generally realized have been made. On this point it is well to tread lightly. But it can be said that the American atomic potential, by July 1, 1952, will be so great that atomic bombs can be regarded as more expendable than the planes which carry them. Nor is this all. For the first time, because of significant reductions in size and weight, atomic bombs can be carried in light planes, or delivered by guided missiles.

This means, for example, that the Navy can now for the first time deliver bombs even from the lighter carriers, and that Air Force delivery is no longer confined to the strategic bombers. This in turn means a greatly increased atomic potential, because deliverability is just as important a factor in atomic power as the size of the stockpile.

In brief, our real military situation is certainly changing. And the best men in the Pentagon are beginning to think that at least at some time in the future, when the balance in conventional military power begins to be restored, our basic strategic concept should change also. The fact is that our war strategy has rested squarely on population bombing.

To put this ugly fact bluntly, our willingness to use atomic bombs against the largest Russian population centers, in order to cause enormous civilian casualties and thus to disrupt the Soviet industrial and political system, has been the heart and soul of our war planning. This strategic concept, however hideous morally has been wholly correct, since this willingness has been the only deterrent to Russian aggression.

Yet its weakness is very evident. Population bombing precludes that alliance with the Russian people which such Soviet experts as George Kennan consider the real key to victory. A war which ended with the great cities of Eurasia — in ruins, is not a war which could properly be said to have been won.

Population bombing is the most "economical" use of the bomb, since the bomb so used is most efficiently destructive. But since we are becoming very rich in atomic bombs, the question is beginning to be asked whether we cannot afford to be "uneconomical" in their use, provided always that something like a real power balance in conventional arms is established.

The planners are beginning to wonder whether our exclusive emphasis on population bombing may not be a hangover from the time when we seemed permanently condemned to hopeless weakness in the conventional arms, when a limited atomic stockpile was really all we had. They are asking themselves whether warfare might not be returned to the battlefield, where it belongs, and to the area which directly supports the battlefield.

Might it not be possible to hold population bombing in reserve, as an overwhelming retaliatory weapon, to be used only in case of atomic attack on our own great population centers, and those of our allies? Might not bombing priorities be assigned instead to enemy air fields, atomic plants and stockpiles; to relatively isolated critical installations like hydro-electric power plants and oil refineries; to lines of communications and military installations behind the front; and to heavy enemy troop concentrations?

These questions are being asked only very tentatively, and it is easy to find reasons why they should be answered in the negative. But it is well to remember what we so tragically forgot in the last war — that the aim of war is not confined to simple military victory. A war based essentially on unlimited population bombing simply could not result in real political victory. And this is why it is good that these questions are being asked, however cautiously, in the Defense Department.

(Copyright N. Y. Herald Tribune)

Dairy Farmers Approve U. S. Milk Orders

DALLAS, Aug. 21. (AP)—The government has announced that milk producers in 17 North Texas counties have approved a federal milk marketing order.

The U. S. Department of Agriculture announcement Monday said the milk farmers in the Aug. 3 referendum approved the order by more than the necessary two-thirds majority.

At the same time the department announced that a new referendum will be held in mid-September in the Wichita Falls milkshed, where producers also voted Aug. 3. The department said tht new election was asked by the Wichita Falls Area Milk Producers Association because of confusion resulting from resignations of certain of its members before the election.

The department said results of the Wichita Falls milkshed Referendum Aug. 3 are not being tabulated.

The 16 counties in the North Texas group are: Cook, Grayson, Fannin, Lamar, Denton, Collin, HHunt, Delta, Hopkins, Parker, Tarman, Ellis, and Johnson.

Monday's announcement said the federal order to regulate milk handling in the 16 counties will become effective Oct. 1. The order will require the dairies and others who regularly buy milk for processing or resale to pay a certain minimum price to milk farmers.

The government said it also will assure accurate weighing, testing, classification and accounting for milk.

Most dairies had opposed the order on grounds it would mean higher retail prices and that it was federal intervention in private business.

Too Late To Classify

Stray yearling Heifer on my place. Identify at A. N. Richardson's, Hermleigh Route 1.

Jeep for sale in good first class condition and tight 2 inch pipe 3½ miles west of Ira. W. R. Sterling, Jr.

For sale or trade: 1948 model 24 foot house trailer. Also, or trade for late model car. Will finance $967. Bob McKinney, Snyder Bowling Alley.

23-foot 1948 M System house trailer. Electric refrigerator. Extra clean. Will sell or take trade - in for house trailer, auto, pick-up or most anything. Contact Gordon's Drive-In.

Two nice trailers for rent, in private yard. Phone 1762-J. 1504 Avenue S.

For Sale: A 4 x 8 tandom utility trailer. See Mr. French Mechanic for Musselwhite.

Stenographer-Typist wanted. Call 1960 for appointment.

Furnished apartment for rent. Neat and clean. Air conditioned. All bills paid. $10.00 a week. 611 - 25th Street.

Three rooms and bath furnished house. 1911 15th Street. Phone 817-J.

Small house, nicely furnished on school, mail route. Children welcome. Plenty of room for them to play. $12.00 per week. All bills paid. R. H. Bonner, 4 miles east on Roby Highway.

2 bedroom home near three schools. 1104 30th Street.

To be moved. Small new four room house. Venetians, linoleum. Last house Austin Street. Towle PPlace. Bargain.

For sale in Hermleigh. House; 3 rooms and bath. Complete plumbing and bath fixtures. See Shorty Gladson.

CANYON
"Your Friendly Drive-In"
Big Spring Highway
Ph. 1966 Open 7:15
Tonite & Wednesday
'Virginia City'
Errol Flynn - Marian Hopkins
Randolph Scott - H. Bogart
Cartoon
Fire Chief - Playground

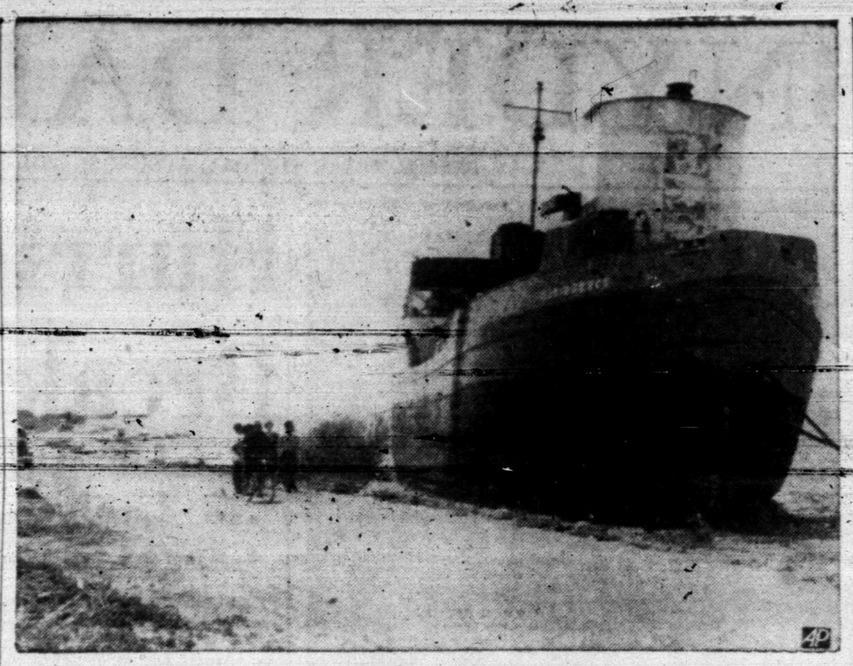

SHIP DRYDOCKED BY HURRICANE

This vessel was blown across the harbor and onto dry land at Kingston, Jamaica, by the hurricane that struck the British West Indies island over the weekend. Curious passersby look the ship over from the road. At least 109 persons were reported killed on the island.

Kiwanis Puts Out 110 Gum Vending Machines

A total of 110 locations for penny gum machines was obtained yesterday by members of the Kiwanis Club, who are sponsoring the project, according to Leroy Johnson, general chairman.

Net proceeds from the machines will go into the unprivileged children fund of the club, said Johnson.

Owners of establishments who wish to aid in this cause by permitting a machine to be located in their place of business, are invited to call telephone 973 or 1442, the chairman said.

Japan began building the southern Manchurian rail system after winning its war with Russia in 1905.

Hospitality for Democratic Executive Committee Urged

Snyder will be host Sept. 27 to some of the biggest names in Texas politics when the state Democratic Executive Committee meets here.

C. T. McLaughlin, a member of the committee, said today that Snyder should feel flattered that the commitiee had selected this as their meeting place.

"There isn't a city in Texas that wouldn't like to play host to this group," he said.

"I hope that the city will roll out the welcome for these visitors. Those who know members of the committee are urged to write them and arrange to extend them hospitality during their stay here," he continued.

Members of the committee include:

Ed B. Levee, Jr., Texarkana; Mrs. Chester Coker, Naples; T.O. Davis, Center; E. B. Lewis, Jacksonville; Mrs. Leon McDuffie, Garrison; Ward Stephenson and Mrs. John O. Young, Orange; T. J. Peel, Montgomery; Mrs. Paul Sanderson, Trinity; R. T. Craig, Athens; Mrs. William F. Eckhardt, Wortham; Milton. Greer Mell, Gilmer; Mrs. Ned Price, Tyler; William J. Fanning, Sulphur Springs; Mrs. John S. Porter, Pecan Gap; J. A. Alexander, Sherman; Mrs. Bernice Newman, Bonham; Luton Henson, Greenville; Mrs. Vada Reece, Rockwall; Wylie Stufflebeme and Mrs. Cullen F. Thomas, Dallas; Ruel Walker, Cleburne; Mrs. G. L. Smith, Hillsboro.

Dr. Howard O. Smith, Marlin; Mrs. Wallace W. Mason, Mexia; Bower Crider, Bastrop; Mrs. Judd Collier, Mumford; Morris Hedges, Columbus; Mrs. Beulah Stafford, Bellville; Ralph B. Lee, Houston; Mrs. Spurgeon Bell, Bellaire; Edwin Hawes, Jr., Wharton; Mrs. Walter G. Hall, League City; Merrill Connally, Floresville; Mrs. Emma Huddleston, Refugio; Lynn Smith, Gonzales; Mrs. Alton Luckett, Braunfels; Stuars , Long Austin, Mrs. Alma Lee Holman, Taylor; Joseph A. Chandler, Stephenville; Mrs. John Donaldson, Gatesville; Stanley Monroe, Denton.

Rhea Howard, Wichita Falls; Mrs. Leslie King, Vernon; C. T. McLaughlin, Snyder; Mrs. Bryan Bradbury, Abilene; J. Earl Rudder, Brady; Mrs. Irene Trapp, Brownwood; Adrian A. Spears and Mrs. Maury Maverick, San Antonio; E. G. Lloyd, Jr., Alice; Mrs. E. A. McDaniel, Mission; Neville G. Penrose and Mrs. Bennett Smith, Fort Worth; John D. Mitchell, Odessa; Mrs. Gene R. Hendryx, Alpine; L. C. Ellis, Lubbock; Mrs. J. W. Walker, Plainview; Charlie C. Gibson, Amarillo; Mrs. A. B. Crump, Wheeler.

J. E. Wheat of Woodville is chairman of the committee. Mrs. Claude B. Hudspeth of San Antonio is vice - chairman.

Al Rosen, third baseman for the Cleveland Indians, was Florida state high school middleweight boxing champ in 1940.

Explanation Given As To How Cadets Get Into The Academies

By JAMES MARLOW

WASHINGTON, Aug. 21. (AP)—The scandal of 90 cadets let out for cheating has called so much attention to West Point that Rep. Kennedy wants a good look at how cadets get in in the first place.

Kennedy, Massachusetts Democrat and decorated war veteran, Monday asked the House to approve creation of a 12-man board to examine the methods used for admitting young men to West Point and Annapolis, too.

He thinks too many get in through political favoritism while others, better equipped, either can't get in because they don't have enough pull or are discouraged from trying.

He thinks the board he recommends may be able to find some answers.

This is an explanation of how young men get into West Point but it applies equally to Annapolis where the methods are about the same.

There are generally two ways of getting in:

1. By passing a competitive examination where only the man making the highest marks are admitted.

2. By being appointed. There's no competition required here. An appointed youth gets in if he passes the mental, physical and aptitude entrance examinations.

The sons of men who won the Medal of Honor for their heroism in the armed forces are in special category. They don't need appointment from anyone. Nor do they have to compete with anyone. They get in if they pass the entrance exams.

APPOINTIVE METHOD:

Each of the 435 House members and 96 Senators in Congress is allowed by law to have four men appointed by him in the Academy at any one time, provided the appointee comes from the Congressman's district or the Senator's state.

Each Congressional appointee must take the entrance exams. But in doing so he is not in competition with anyone. If he passes, he's in.

COMPETITIVE METHOD:

The President cah appoint the son of any man who was in the regular service, whether he was an officer or enlisted man, and whether or not the father is still in service, is retired, or dead.

Also the President can appoint the sons of men who fought in World Wars I and II — whether or not the father was a regular or draftee — provided the father was killed in service or died as a result of his service.

Outstanding graduates of honor schools — that is, schools with a Reserve Officers Training Corps — can take an examination for West Point. In this they compete against one another.

Every year the Army and Navy hold competitive tests for their enlisted men who want to get into West Point, choosing those with the highest scores. These tests are taken where the men are in service. For instance, a man in Korea would take it in Korea.

Man Charged With Bigamy Bound Over

Earl Thomas, 45, who lives on the Lamesa highway near the city limits charged with bigamy, waived preliminary hearing before W. C. Davidson, justice of the peace, this morning, and was bound over to await the action of the grand jury. His bond was set at $500 by the court.

Thomas is charged with marrying Ruby Thomas while still the husband of Mrs. Hester Wren Thomas of Mineola, Tex., according to the complaint signed by the Mineola woman.

Bob Davie, district attorney, represented the state.

THE SNYDER DAILY NEWS

Published every evening except Saturday and Sunday morning by the Times Printing Company at Snyder, Texas.

Entered as second-class matter at the Post Office at Snyder, Texas.

HERBERT FEATHER, Publisher
EDWARD HARTE, Editor
HOUSTON HARTE, Business Manager
ROBBY PERKINS, Adv. Manager
DILLARD POPE, Circulation Mgr.
SIDNEY HUNTER, Mech. Supt.

SUBSCRIPTION RATES: By CARRIER in Snyder, one year, $12.00. By Mail in Scurry and adjoining Counties, one year, $7.95. Balance of Texas, one year, $9.95. All other States, one year, $10.95.

MEMBER OF THE ASSOCIATED PRESS

The Associated Press is exclusively entitled to use for republication of all news dispatches credited to it or not otherwise credited in this newspaper; also local news published herein. All rights reserved for republication of special dispatches.

Any erroneous reflection upon the character, standing or reputation of any person, firm or corporation which may occur in the columns of THE SNYDER DAILY NEWS will be gladly corrected upon being brought to the attention of the management.

The publishers are not responsible for copy omissions, typographical errors, or other than to correct in next issue after it is brought to their attention.

FOR THEIR MAN THEY'D KILL YOU —OR HIM!
The Daltons' Women

Allies Will Help Democratic German Newspapers to Survive

FRANKFURT, Germany, Aug. 21. (AP)—The U. S. High Commission disclosed today it is lending 15 million marks ($3,570,000) to help "Democratic" West German newspapers achieve financial — and thus editorial — independence.

The money will be advanced to a German publishers organizations called "Economic Press Cooperative" to be used as loans to deserving papers.

The program was revealed in a review of the West German press in the April-June quarterly report to the State Department by Commissioner John J. McCloy.

His report said that the West German press is doing "moderately well" in "advancing Democratic attitudes."

"Some of the most desirable newspapers, however, have not succeeded in achieving the necessary financial strength," the report said.

A High Commission spokesman said:

"The basic aim of the aid program is to provide Democratic publishers with the financial independence required for real editorial freedom.

"There will be no attempt to muzzle the press or to buy its support."

McCloy's report cited the difficulties of several American zone newspapers set up under military government licenses in the early post-war period. Most of the press facilities then were owned by Nazis. These Nazis were compelled to lease their plants to non-Nazi publishers selected by military government.

The Brooklyn Dodgers were the last to join the National League. That was in 1890.

8 HOUR
ROLL FILM FINISHING
ART STUDIO
1921 - 26th
ACROSS THE STREET FROM FIRE STATION

We've Got it!

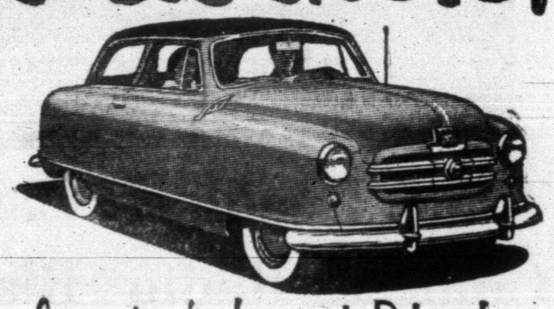

America's Lowest-Priced Custom Convertible Sedan!

Now you can own the dashing Nash Rambler that has won America's most important people—the smartest, safest convertible ever built. The car that set a new official all-time mileage record—31.05 miles a gallon with overdrive in the 1951 Mobilgas Economy Run. Best of all, we offer it to you with $300 worth of custom accessories at no extra cost! All at the lowest price of any custom convertible sedan. See it now—drive a Rambler—it's a brand new driving thrill that has all America talking Nash!

Take a Nash Rambler Ride Today!

Bob Dupree Nash, Inc.
1916 26th STREET
Nash Motors, Division Nash-Kelvinator Corporation, Detroit, Mich.

GET A BONUS OF EXTRA TIME
Dallas - Ft. Worth
3 FLIGHTS DAILY
DEPART FROM SWEETWATER MUNICIPAL AIRPORT
PIONEER AIR LINES
Phone Sweetwater 3567 for information and reservations—or call your travel agent.

THEY'D KILL TO BE LOVED!
The Daltons' Women

J. R. Patterson & Son
FINANCE COMPANY
P. O. Box 618 :: 1105 25th Street
Phone 1179
SNYDER, TEXAS
We Finance New and Used Cars
J. R. Patterson
James Patterson, Jr.
We Buy, Sell, and Trade Cars

THIS WEEK ONLY
Fall Clothing Reduced
Different Items Brought Out Every Day
The Hollywood Shop

Announcing
The Association Of
MR. BILL MARGRAF
With Us As Machine Service-man
For TYPEWRITERS and OFFICE MACHINES Cleaned and Repaired
CALL
Times Printing Co.
1907 - 25th Street
Phone 1964

TALK OF THE TOWN

By FRANCES BROOKS

"When I opened shop in 1938, I had only myself and one operator who agreed to come and work with me because her boy friend lived in West Texas,", recalled Mrs. WALLA FISH, above, who today runs her large beauty salon with the help of 8 full-time operators, 10 on busy week ends.

It's a mad business but a good business for a woman to enter, thinks Mrs. Fish, who after almost 20 years of attending to Snyder's beauty problems, is affectionately known to most customers as "Bess". "The girls in my shop arrive at about 8:30 and are gone by 6, and while the work is demanding and you're on your feet, it has many compensations. Take me: I've managed to gain weight on it."

Asked the usual question, "Do any men come in for your services?" She laughed and admitted, "Very few. At one time, I bought a big electric wall plate which treated scalps electrically, massaging and stimulating growth of hair. I had several male callers for that service, but later dispensed with that part. Oh yes, Walla, my husband, gets his weekly shampoo, right at a shampoo basin, AFTER the customers have gone. He gets his shampoo after he performs janitorial duties about the place. If we haven't swept in a couple of hours, there is more than a large trash container full of shown tresses — black, red, blonde, grey.

Mrs. Fish once clerked in Bryant Link's Department Store—all departments, she said. "Then you didn't have a department ...from shoes to ear rings you helped the customer with what she wanted! A beauty course in Dallas trained Mrs. Fish, after which she worked in a Dallas shop getting the feel of the work. She was there ready to start business when the Post Office moved from its old quarters on Twenty - sixth Street. She ran the Marinello Shop for years, then opened another shop behind the Hollywood Shop. Mrs. RALPH JOHNSTON operated at this shop until Mrs. Fish sold the Marinello and moved into a larger building .... the boom conditions of Snyder catapulting the place into a big business.

Mrs. Fish has had many steady customers from the time she began business .. She recalled dressing Mrs. H. G. TOWLE's hair in the thirties when her husband was mayor of Snyder .....

* * *

Life passes through a beauty salon—brides, teen agers primping for a first date, beauty nominees, clubwomen, and others ... ...

"In fact, I can't remember any really bad experience in the years with this work," said Mrs. Fish... "Oh, well, we did dye two high school girls' hair once before a football game. They insisted. One had her hair transformed to bright red, the other to siren black. That was too bad. They came in later and said their boy friends quit them."

* * *

While Mr. and Mrs. D. L. Collins, managers of Producers Supply Co., Lamesa highway, were writing their son, Lt. Richard W. Collins, that all the world was whispering and speculating about a new American secret weapon, the son, a pilot, was flying over Nagasaki watching the world's second atomic blast. It was six years ago this month.

Mr. and Mrs. Collins, who lived then in Turnertown, Tex., received a letter toward the end of August, 1945, relating the unique experience the young pilot had had.

"I saw the second atomic bomb go off yesterday," he wrote. "It was quite an experience. I was flying nearly 200 miles away and saw the thing go up. I'll try to explain it briefly.

"It's out of this world. I was covering bombers on a strike and was nearly to the target, therefore looking around a lot for enemy aircraft when I saw a glow in the distance.

"It didn't look like fire or any flash at all, just a large red glow rising up through the clouds to 8,000 or 10,000 feet. Then it disappeared and the smoke and clouds started coming up. They climbed straight up to about 40,000 or 50,000 feet, and then flattened out on top. It was monstrous.

"I guessed it was at Saebo but the radio announced yesterday it was Nagasaki. Figure I was rather lucky to see the second time atomic power was used on this earth. I don't see how the Nips can hold out much longer."

Collins at the time of the Nagasaki bombing was flying a P-51 escort for the atomic-laden fortress which flew the historic mission.

Previously he had flown the P-47 Thunderbolt.

Reported missing at one time, the young pilot later turned up in an Australian rest camp.

The parents have been Snyder residents a year and a half. The son worked in Colorado City after graduating from A&M in construction engineering, but he now lives with his wife and son in Tyler, Tex.

Fort Worth Visitor In Griffin Home

Mr. and Mrs. W. A. Griffin, 911 Twenty - eighth Street, were in Temple last week, and before returning home, went to see Mr. Griffin's mother, Mrs. Maggie Griffin of Fort Worth.

Mrs. Griffin returned with the couple and is still visiting here.

Newcomers' Bridge

Mrs. J. E. Bucy, Lion Oil Camp, will be the hostess to the Newcomers' Bridge Club which will meet at 1:30 o'clock Thursday. Members who cannot attend are asked to call Mrs. Bucy, 845.

To San Angelo Meet

Mr. and Mrs. W. A. Wells, 506 Twenty - seventh Street, were in San Angelo Monday.

Mr. Wells attended the Shriners' meeting, and Mrs. Wells attended the Daughters of the Nile meeting.

Two Snyder Men Return From Meeting in Crane

C. R. Burk and Walter Nelson, both of 1212 Twenty - sixth Street, returned Sunday after attending the annual get-together, the Mason's Hilltop meeting at Crane, Tex.

Mr. Burk also visited his daughter, Mrs. E. E. Jourden and family.

Mr. and Mrs. R. A. Browning and Mr. Browning's father of Rotan, Tex., visited last Thursday in the home of Mr. and Mrs. Sam Craig, 1602 Avenue L.

EVENTS OF WEEK

TUESDAY

Friendly Fellows, 42 Club, 8 p.m., Mr. and Mrs. W. R. Bell, Sr., 281 Avenue U.

THURSDAY

Couples Sunday School class, First Baptist Church, picnic, 6 p.m., meet at church.

Homemakers Sunday School Class, First Baptist Church, picnic with Mrs. Lyle Alexander, seven miles north on the Clairemont Highway, at 7:30 p.m.

Newcomers Bridge Club, 1:30 p.m. with Mrs. J. E. Bucy, Lion Oil Camp.

SATURDAY

Saturday Night Bridge Club, 8 p.m., with Mr. and Mrs. Armor McFarland, 2234 Sunset Avenue.

ASK MILDRED

Send your questions to "Ask Mildred", Snyder Daily News, or to County Home Demonstration Agent, Courthouse.

I certainly did like the recipe for the "Red Devil's Food" cake that was printed the other day. Would you print the icing recipe that Mrs. Casstevens uses for this cake? Mrs. J.T.L.

Cream 1-3 cup oleo and add one box powdered sugar mixed with tablespoons cocoa and ½ teaspoon salt. To this mixture add 1 egg yolk, 1 teaspoon vanilla, and a little cream or milk. Fold in two beaten egg whites.

* * *

Should frozen vegetables be completely thawed before cooking? Mrs. J.S.C.

No vegetable except corn on the cob should be completely thawed before cooking because shrinkage and loss of ascorbic acid (Vitamin C) will occur. Remember too that frozen vegetables require only ½ to 2-3 the cooking time of the corresponding fresh vegetable. Do not overcook.

Reunion Held Sunday In Blakey Residence

A family reunion of the Blakey family was held Sunday in the home of Mr. and Mrs. J. E. Blakey, 2018 Thirty - seventh Street.

Those attending were Mr. and Mrs. J. E. Blakey, Jr., and children, John Clinton, Carolyn, and Jimmie of Lubbock, Mr. and Mrs. A. R. Strey and son, Rudy of Canadian, Tex., Mr. and Mrs. W. L. Keefer of Baltimore, and Charles, Edith and Richard Blakey.

Jane Russell

THE STARS

By BOB THOMAS

HOLLYWOOD, Aug. 21. (AP)—Servicemen of America, you have a friend. Her name is Jane Russell. Some friend, huh?

It seems that the sentiment of most red-blooded American men, particularly those to whom the availability of feminine charms is limited, is dead set against lowering the female hemline. Lt. Tom Hamrick, late of Charleston, S. C., but now residing near the 38th Parallel, so stated.

The lieutenant assauled the dictate of French designer Christian Dior, who has sent the skirts of his new dresses lower than the value of a United States nickel.

When I informed the ample Miss Russell of the Dior dive, she replied:

"Horrors!"

Talk of the town... The "burial" of United States movie theaters as forecast by a national magazine... The general upturn in film business despite such pessimistic reports... Shelley Winter's de-glamorizing in "A Place in the Sun"... That film has Academy Award chances. It is considered by most observers the best of the movies seen so far this year.

The yawns over the Frank Sinatra-Ava Gardner maneuverings... The kiss-and-make-up attitude between Mario Lanza and MGM... MGM's pick-up of Ezio Pinza's option, although his first two films are far from hits... Gregory Peck's performance in "David and Bathsheba," a lesson in sincerity.

TWO ESCAPES IN THREE DAYS AT ALABAMA PRISON

WETUMPKA, Ala., Aug. 21. (AP)—For the second time in three days, a small 19-year-old convict escaped from the state's prison for women here — the last time from solitary confinement.

Mary Napp escaped Monday afternoon by squeezing through the bars of her cell. She was recaptured about a mile from the prison, reported Mrs. Edwina Mitchell, prison superintendent.

The prisoner had been placed in solitary confinement after she and seven other convicts overpowered a guard and escaped Saturday night. All except one have been recaptured.

Prison records show the Napp girl is serving nine months for petty larceny.

TEXAS BRANDS

By JOHN M. HENDRIX

The LD Connected was originated in 1934 and was run in Knox, McLennan, Liberty, and Harris Counties. The properties belong to Waters S. Davis, Jr., of Galveston, Texas.

Davis is the grandson of J. C. League, now dead, who in addition to being one of Galveston's leading pioneer citizens, was heavily interested in West Texas lands. Their principal properties were in Knox County where they maintained an excellent and up-to-date ranch, stocked with registered and high grade Hereford cattle. The Knox County ranch is under the management of Jack Idol.

PERSONALS

Mrs. C. E. Walker, 1002 Twenty-eighth Street, had in her home Monday Mrs. Ben Thompson of Pleasant Hill Community.

Miss Clara Buffington, 1504 Twenty - sixth Street, has recently returned from a visit with relatives in Malta, Tex.

Carmen Carey, 2000 Avenue M, visited with relatives in Lubbock last week.

Mr. and Mrs. Herman Craig and daughter, Barbara Nell, of Wichita Falls, and Mrs. Joe Nichols of Jacksboro, Tex., visited in the home of Mr. and Mrs. Sam Craig Sunday.

Dr. and Mrs. Hamilton Ford and daughter, Laura, from Galveston were guests in the C. R. Cockrell home this week. The two families went from here to the Cockrell ranch in Van Horn for a few days.

Miss Mary Sue Boren and Miss Joan Cockrell went to Abilene Monday. They expect to return Thursday.

Miss Nancy Teague attended a wedding in Slaton over the week end.

Mr. and Mrs. Horace Roe and children of Monahans are visiting Mrs. Roe's parents, Mr. and Mrs. A. V. Lawrence, west Twenty-third Street. They plan to be here the rest of this week.

Mrs. W. W. Carey and daughters, Nancy and Mary Ann, 2000 Avenue M, visited last week in Wichita Falls with relatives. Mrs. Carey's mother, Mrs. W. P. Griffis, and her sister, Mrs. Howard Hovis, brought Mrs. Carey and her daughters home during the week end and stayed here until Monday morning.

Bargain Hunter Buys Virginia Hill's Car

NEW YORK, Aug. 21. (AP)—A Great Neck, N. Y., securities broker, "in the market for a bargain," is the new owner of Virginia Hill's $3,100 blue station wagon.

Charles Zingraf bought it Monday for $1,900 at an auction conducted by federal internal revenue authorities seeking to satisfy a $161,000 tax lien against the pretty brunette former friend of underworld leaders.

John Sahratian, Michigan State's sophomore tennis ace, won nine straight varsity matches this spring without losing a set.

Fulbright for Returning Point Four to the State Department

WASHINGTON, Aug. 21. (AP)—Senators McMahon (D-Conn) and Fulbright (D-Ark) moved today to give the "Point Four" program back to the State Department in a pending $7,499,000,000 foreign aid bill.

The two Democratic Senators said in separate interviews they believed the "Point Four" aid for backward areas of the world should become a permanent program and thus remain under State Department control.

A House version of the foreign aid bill, on which the Senate Foreign Relations and Armed Services Committees will resume work Wednesday, would blanket under a new separate agency "Point Four", economic and military aid.

McMahon said that if such an agency is set up, it should be organized as a "temporary" unit, to function only until the free world's defenses have been strengthened by military and economic aid to the point where any Russian aggression would be unlikely.

Secretary of State Acheson has estimated this will take three years, with a total cost estimated at $25 billion. However, Thomas Cabot, State Department mutual security coordinator, subsequently testified the cost might run nearer $40 billion.

"Point Four is a long-range program, more permanent in its nature, and should be kept separate from the military and economic assistance," McMahon said.

The views of the two Senators, who often reflect administration trends on foreign policy matters, indicated that Acheson may have difficulty in regaining the policy direction of the over-all aid program originally assigned to him by President Truman.

Fulbright said he interpreted the House action in setting up a separate agency as a slap at Acheson.

"It's too bad that Congress lets its animosity for any individual affect its actions on such an important program," he said.

Jet Takes 12 Lives In Crash

FORT DIX, N. J., Aug. 21. (AP)—A flame-enveloped jet plane —raining fiery death as it fought a losing battle for altitude — plowed into a group of soldiers Monday. Twelve men were burned to death, 21 injured.

Two of the victims were in the plane, a T-33 Air Force trainer that had taken off only moments before from nearby McGuire Air Base.

Among the dead soldiers were Pvts. George W. and Robert W. Poole, 22-year-old twins from Camden, N. J., who were inducted into the Army about four months ago. George was killed instantly.

Their widowed mother, Mrs. Hazel Poole, was preparing to leave for the post hospital late Monday when word was received that the critically injured Robert also had died.

The rest were part of a 54-man army detail that had just finished learning how to lay communications lines in a belt of scrub pines at the edge of the base.

Survivors said the plane bore down on them "like a ball of fire" through the trees, skimmed over a truck partly-loaded with soldiers and crashed about 50 feet away.

Lt. Bertram Brinley, Fort Dix public information officer, said a blazing wing-tip fuel tank, apparently jarred loose by trees, dropped onto the truck, turning it and its passengers into flaming torches.

Eight GI's were killed almost instantly. Two others died in the base hospital hours later. All but one of the dead was identified.

Of the 20 injured, only one remained on the critical list today. The soldiers were members of Battery B of the 26th Field Artillery Battalion of the Ninth Division.

It appeared to some witnesses that the plane caught fire on takeoff. Personnel in the base control tower said they were trying to contact the two-man crew when the low-flying plane dipped into trees about 2,000 feet southeast of the field.

3 More Leave Point

WEST POINT, N. Y., Aug. 21. (AP)—The last of the estimated 90 accused cadets are expected to leave the Military Academy in the next few days. Three more left the Point Monday, bringing to 81 the number thus far ousted for cheating at examinations.

FACES OF ANGELS
—HEARTS OF DEVILS!

2 Construction Awards Given On Hospitals

AUSTIN, Aug. 21. (AP) — Award of two construction projects Monday by the State Board for Hospitals and Special Schools completed the first year's annual $5 million hospital construction program.

The board also authorized its executive committee to proceed immediately with employment of a new superintendent for the State Orphans' Home at Corsicana.

The present superintendent, M. E. Dumas, was relieved by the board as of Sept. 1. He appeared before the board Monday to protest the action but the board stood firm in its decision to turn administration of the school over to an educator.

One of the final awards in the $5 million construction program went to the Eitze-Kitchens Construction Co. of Austin on a low bid of $649,649 for ward buildings to house 300 patients at the Kerrville State Home.

The other award went to R. T. Collins of Dallas on a low bid of $136,628 and Huey and Philp of Dallas on a low bid of $41,309 for construction and equipment, respectively, for a central kitchen, diet kitchens and dining halls at Rusk State Hospital.

Construction under other available funds was also authorized on a steam distribution system for the Corsicana home, low bids for which amounted to $78,927.

Capt. and Mrs. James C. Dunn and children visited in Snyder Sunday with Capt. Dunn's parents, Mr. and Mrs. J. Nelson Dunn. Capt. Dunn was en route to Bryan Air Force Base, Bryan, Tex., from Williams Air Force Base in Arizona.

PERSONALS

Nancy Dorman, 1106 Avenue R, is visiting with her brother and his wife, Mr. and Mrs. Horlice Dorman of Austin. She plans to be there a week.

Mrs. H. O. Greenfield, 2400 Avenue J, had as her guests over the week end Mr. and Mrs. Fred Taylor and Mrs. Dean Grogran of Sweetwater.

Mrs. Walter Lewis and Mrs. Stanley Lewis and children of Lyford, Texas, and Mrs. Richard [illegible] of Cleburne, Tex., visited last week in the home of H. R. Lewis and Ben Thompson of Pleasant Hill Community.

Billy Burk son of Mr. and Mrs. C. R. Burk, 1212 Twenty - sixth Street, was home over the week end. Billy is attending summer school at Abilene Christian College.

Mrs. M. A. Cochran, 120 Milburn, who has been sick since last Tuesday, is reported to be improved.

DE LUXE BARBER SHOP
In the Diamond M Building
Corner 25tht & Ave. J, Back of Schooling Drug
EXPERIENCED BARBERS
ROY L. FORD
EDDIE YORK
C. E. CRESWELL
Modern, Mechanically air conditioned shop. Pay us a visit, you will be pleased. Thank you.

Snyder Insurance Agency
WAYNE BOREN CLYDE HALL
COMPLETE INSURANCE SERVICE
1820 26th Street Phone 24
P. O. Box 527 Snyder, Texas

NOW . . . .
YOU CAN FIND THE EXACT SUIT THAT SUITS YOU!
See the Lovely New Fall Suits at BROWN'S. Moderate prices.
USE OUR LAY AWAY PLAN
BROWN'S
MOTHER AND DAUGHTER SHOP
Just Off The Southeast Corner of Square

Empire
gas floor furnace

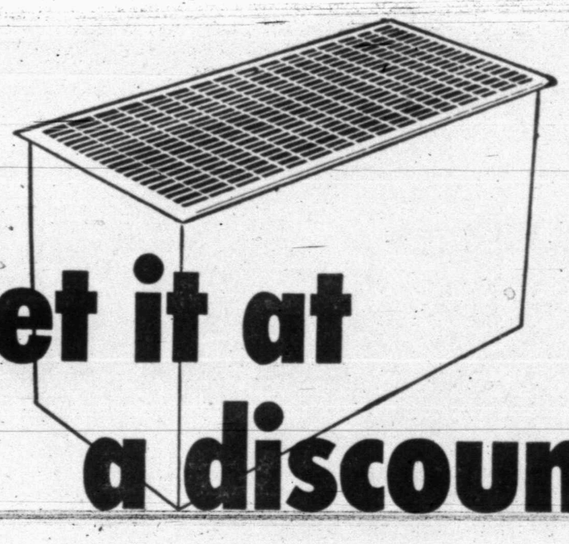

get it at a discount

Get your Empire Gas Floor Furnace now at Lone Star Gas Company Summer Sale. Pay as little as $14.66 down. Take 2½ years to pay the balance. Pay as little as $5.05 a month. Act now... while price, down payment, and monthly payments are rock-bottom.

Remember, modern flue-vented heating equipment like a floor furnace helps to prevent wall sweating and eliminates stuffy air.

Lone Star Gas Company

Wiring & Electrical Repairing
Commercial & Residential Wiring
EXPERT APPLIANCE REPAIR
FREE PICKUP AND DELIVERY
On Small Appliances
SCURRY ELECTRIC CO.
M. J. (Bill) Mapes, Owner and Electrician
Phone 31 P.O. Box 1186 406 East Hy.

BUILDING MATERIAL BARGAINS
Metal Recessed Medicine Cabinets with Plate Glass Mirror
Was 17.50 ..... NOW 12.50
Ovehead Garage Door Hardware
Was 25.00 ..... NOW 19.50
Aluminum Gable Louvres, 12"x18"
Was 3.45 ..... NOW 2.95
SPECIAL PRICES ON BUILDERS HARDWARE
Cement for your building needs
Scurry County lumber company
Phone 1050 Highway 180 East

MODEST MAIDENS

Trademark Registered U. S. Patent Office

"IF YOU MUST GET A WORD IN EDGEWISE, I WISH YOU WOULDN'T MUMBLE IT!"

Crossword Puzzle

ACROSS
1. Animal's stomach
6. Strike violently
7. Mud volcano
12. Arabian garment
13. Self
14. Pertaining to Mars
15. Fortuna
16. Sheep sorrels
18. Catkin
20. Joke
22. Scarce
23. Part of a seam
24. Epic poem
27. Kind of Turkish tobacco
30. Groove
31. Pertaining to vinegar
33. XC
35. African worm
36. Ran out: colloq.
38. Upper story of a barn
40. Mire
41. Short sleeps
44. Lead strap of a bridle
46. Mediterranean vessel
47. Soothing
49. Great
51. Constellation
52. Inlet of the sea
54. Turmeric
55. Spanish price
56. Secret military agent

DOWN
1. Pertaining to the cheek
2. Large serpent
3. Japanese coin
4. Paper in initial stage of manufacture
5. Repose
6. Past
7. Russian peasant
8. Proverbs
9. Rugged mountain ridge
10. American general
11. Mournful
17. Half ems
19. Complained
21. Orderly
22. Variety of tartaric acid
24. Plundering
25. Not at home
26. Pigpen
28. Point
29. Manner
31. Entire quantity
32. Note of the dove
34. Hawaiian goose
37. Those who adjust the pitch
39. More faithful
42. Martinique volcano
43. Type of automobile
45. Otherwise
46. Remain
47. Drop half lightly
48. Epoch
49. Central part
50. Pinch

EMS		IRIS		EAST								
LAP		CONTENDER										
ELATED		RID		PA								
VICES		BUN		HAD								
ASEA		GET		FILE								
TOD		SETTEES										
EN		PUN		IRE		RA						
		DENTINE		LEV								
SLAT		LOG		LIVE								
MAY		PEN		FINER								
AM		GAM		ARDENT								
RESOWENCE		AGE										
TROD		NOTE		LED								

8-21

Solution of Yesterday's Puzzle

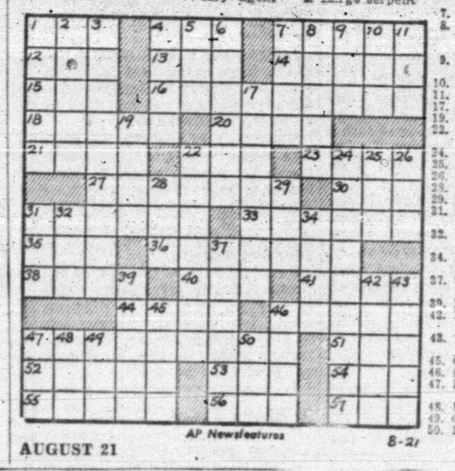

AUGUST 21

REX MORGAN

KERRY DRAKE

BURTON BROS. ELECTRIC CO.
EVERYTHING ELECTRIC
DAY OR NIGHT PHONE 7
2617 AVE. S

THE SAINT

TIMES PRINTING CO.
QUALITY
JOB PRINTING

LITTLE LULU

MARY WORTH

EVERY DAY
A GOOD BUY

FRESH AT YOUR GROCER'S
Leon Lingle, Distributor

FERDINAND

SCORCHY SMITH

HOPALONG CASSIDY

OAKY DOAKS

SCOTT'S PLUMBING
2907 AVE. B Phone 1316
CONTRACTING & SERVICE
PLUMBING

PHIL'S AUTO APPLIANCE CENTER
WESTINGHOUSE APPLIANCES
EAST SIDE OF SQUARE

HOMER HOOPEE

DICKIE DARE

HARRIS PHARMACY
Southwest Corner of Square
THE REXALL STORE
PHONE 75
• PRESCRIPTIONS
• DRUGS
• COSMETICS

THE ADVENTURES OF PATSY

Dale
To Fu

(By The Associ
Dale Mitchell, a
ery spring, is o
ing flights in Clev
drive for the Amer
pennant.
Mitchell, who has
hit .300 in the big
sidelines down sou
battle for his left
Mitchell doesn't
in there before lon
ment.
Sure enough, be
is well underway
regular left fielder
REACHES .3
Mitchell reached
in batting Monday
dians opened a cr
home stand by be
ington Senators, 5
The triumph en
to pull one game a
nerup New York Y
vided a twi-night d
the Tigers in Det
won the opener, 6-
grabbed the secon
Mitchell opened
of the first inning
homer, only two s
in four previous
league seasons. B
ended, Al Rosen
second homer with
the Indians never
Home runs by B
third and Harry
sixth accounted fo
land runs.

Hurlers
Mark In

(By The Asso
Two pitchers in
reached the 20-ga
cle Monday nigh
Houston knuckleb
first to hang up
only because his g
las ended first.
Bot Turley, San
the mark with a
Worth but trailed
eran in getting hi
Papai pitched t
victory over the
the first game of
of the year betwe
He gave up nin
mates were rakin
for 13 safeties.
Turley gave up
Fort Worth, 6-3. T
ed out 14 bingles
their scores befor
solve the offerein
righthander.
The Eagles an
ground in the fi
berths. The Beau
bowed to Tulsa,
with Dallas for
Cats continued t
games.
Oklahoma City
Shreveport Sport
out the card.

Texas Squad
Over Oklah

WICHITA FA
The Texas squad
orite over an a
high school team
football game h
Two-a-day drill
Texas worked
Duane Nutt of
Eidom of Port A
of Wichita Falls,
of Wichita Falls
Alternating in
Joe Boring of S
of Lubbock, Tom
ita Falls, Ronald
lington Heights
shaw of Austin.
The heavy Okl
aging close to 2
up good in pra

Base
STANI

By The As
LONGHOR
TEAM
San Angelo
Big Spring
Odessa
Roswell
Vernon
Midland
Artesia
Sweetwater
WEST TEXA
TEAM
Abilene
Lamesa
Lubbock
Albuquerque
Pampa
Amarillo
Borger
Clovis
TEXAS
TEAM
Houston
San Antonio
Beaumont
Dallas
Fort Worth
Oklahoma City
Tulsa
Shreveport
BIG STA
TEAM
Gainesville
Temple
Sherman-Denison
Austin
Waco
Texarkana
Wichita Falls
Tyler
GULF CO
TEAM
Corpus Christi
Harlingen
Brownsville
Laredo
Texas City
Lake Charles
Galveston
Port Arthur
AMERIC
TEAM
Cleveland
New York
Boston
Chicago
Detroit
Washington
Philadelphia
St. Louis
NATION
TEAM
Brooklyn
New York
St. Louis
Philadelphia
Boston
Cincinnati
Chicago
Pittsburgh

Dale Mitchell Bats The Tribe To Full Game American Lead

(By The Associated Press)

Dale Mitchell, a bench warmer every spring, is one of the leading lights in Cleveland's stirring drive for the American League pennant.

Mitchell, who has never failed to hit .300 in the big top, sits on the sidelines down south while rookies battle for his left field job. But Mitchell doesn't worry, "I'll be in there before long," in his comment.

Sure enough, before the season is well underway Mitchell is the regular left fielder.

REACHES .300 MARK

Mitchell reached the .300 mark in batting Monday night as the Indians opened a crucial 18 - game home stand by beating the Washington Senators, 5-3.

The triumph enabled the Tribe to pull one game ahead of the runnerup New York Yankees, who divided a twi-night doubleheader with the Tigers in Detroit. The Tigers won the opener, 6-3, but the Yanks grabbed the second, 12-5.

Mitchell opened the Indian half of the first inning with his ninth homer, only two shy of his output in four previous complete big league seasons. Before the inning ended, Al Rosen boomed his 22nd second homer with a mate on and the Indians never were headed. Home runs by Bob Avila in the third and Harry Simpson in the sixth accounted for the other Cleveland runs.

Husky Mike Garcia scattered 12 Washington hits in posting his 17th victory of the year compared to eight losses. Micky Vernon, with a double and three singles, and Ed Yost, with a home run, featured Washington's attack.

Virgil Trucks, with help from Dizzy Trout, stopped the Yanks in the opener at Detroit. Trucks, leading, 4-0, left, in the eighth when the Yanks tallied twice. The Tigers came back with two in their half to clinch the decision.

The Yanks tucked the nightcap away with an eight-run explosion in the eighth inning on five hits, three walks, an error and fly ball. Joe DiMaggio and Yogi Berra drove in three runs apiece.

The remaining American League clubs were not scheduled. In the National League, rain washed out a game between the Brooklyn Dodgers and the Braves at Boston. The other National League clubs were idle.

Hurlers Reach Mark In Texas

(By The Associated Press)

Two pitchers in the Texas League reached the 20-game winners circle Monday night. Al Papai, the Houston knuckleballer, was the first to hang up his 20th win but only because his game against Dallas ended first.

Bot Turley, San Antonio, also hit the mark with a win over Fort Worth but trailed the Houston veteran in getting his completed.

Papai pitched the Buffs to a 6-3 victory over the Dallas Eagles in the first game of the final series of the year between the two clubs. He gave up nine hits while his mates were raking Dallas pitchers for 13 safeties.

Turley gave up 10 hits but beat Fort Worth, 6-3. The Missions banged out 14 bingles and ran up all their scores before the Cats could solve the offerings of the young righthander.

The Eagles and Cats lost no ground in the fight for playoff berths. The Beaumont Roughnecks bowed to Tulsa, 4-2 to remain tied with Dallas for third place. The Cats continued to trail by four games.

Oklahoma City spanked the Shreveport Sports, 13-3, to round out the card.

Texas Squad Favored Over Oklahoma Eleven

WICHITA FALLS, Aug. 21. (AP)—The Texas squad appears the favorite over an all-star Oklahoma high school team for the Oil Bowl football game here Friday night.

Two-a-day drills began Monday.

Texas worked from a "Y" with Duane Nutt of Corsicana, Frank Eidom of Port Arthur, Ed Beach of Wichita Falls, and James Self of Wichita Falls working as a unit.

Alternating in the backfield were Joe Boring of Sunset, Mac Taylor of Lubbock, Tommy Field of Wichita Falls, Ronald Clinkscale of Arlington Heights and Oliver Gradshaw of Austin.

The heavy Oklahoma line, averaging close to 200 pounds, shaped up good in practice.

Baseball STANDINGS

By The Associated Press

LONGHORN LEAGUE

TEAM	W.	L.	PCT.	GB.
San Angelo	81	39	.675	
Big Spring	72	49	.595	11
Odessa	69	53	.566	13
Roswell	68	53	.562	13½
Vernon	59	61	.492	21
Midland	54	66	.450	27
Artesia	51	81	.336	41
Sweetwater	39	81	.325	41½

WEST TEXAS-NEW MEXICO

TEAM	W.	L.	PCT.	GB.
Abilene	79	43	.648	
Lamesa	70	52	.574	9
Lubbock	69	53	.566	10
Albuquerque	67	53	.558	11
Pampa	58	63	.471	21½
Amarillo	54	67	.446	24½
Borger	45	75	.375	33
Clovis	44	78	.361	35

TEXAS LEAGUE

TEAM	W.	L.	PCT.	GB.
Houston	88	52	.629	
San Antonio	67	64	.543	12
Beaumont	74	65	.532	13½
Dallas	74	65	.532	13½
Fort Worth	70	69	.504	17½
Oklahoma City	62	77	.446	25½
Tulsa	60	80	.429	28
Shreveport	54	86	.386	34

BIG STATE LEAGUE

TEAM	W.	L.	PCT.	GB.
Gainesville	77	53	.592	
Temple	76	57	.571	2½
Sherman-Denison	70	61	.534	7½
Austin	68	63	.519	9½
Waco	66	66	.500	12
Texarkana	65	68	.489	13½
Wichita Falls	60	73	.451	18
Tyler	45	88	.344	32½

GULF COAST LEAGUE

TEAM	W.	L.	PCT.	GB.
Corpus Christi	85	54	.612	
Harlingen	78	60	.565	6½
Brownsville	70	64	.522	12½
Laredo	66	71	.482	18
Texas City	64	72	.471	19½
Lake Charles	62	74	.456	21½
Galveston	62	76	.449	22½
Port Arthur	61	77	.442	23½

AMERICAN LEAGUE

TEAM	W.	L.	PCT.	GB.
Cleveland	75	43	.636	
New York	74	44	.627	1
Boston	70	46	.603	4
Chicago	64	53	.547	10½
Detroit	56	61	.479	18½
Washington	47	69	.405	27
Philadelphia	46	73	.387	29½
St. Louis	36	79	.313	37½

NATIONAL LEAGUE

TEAM	W.	L.	PCT.	GB.
Brooklyn	74	41	.643	
New York	68	51	.571	8
St. Louis	56	56	.500	16½
Philadelphia	57	60	.487	18
Boston	54	59	.478	19
Cincinnati	53	59	.437	21½
Chicago	51	63	.447	22½
Pittsburgh	49	69	.415	26½

Missunderstanding Is Result Of League's Poor Publicity

By HAROLD V. RATLIFF
AP Sports Writer

DALLAS, Aug. 21. (AP) — The Texas Interscholastic League rightfully claims to be the greatest organization of its kind in the world. It is the largest and smoothest. It has made a great contribution to school life.

It can claim still another distinction, this one not particularly enviable. It probably is the largest operation in sports without a publicity director — somebody to give its news to the public.

League officials have said that they have more publicity men than anybody — that every sports writer in Texas is a publicist. That refers to belated news. The sports writers can't publicize until they get the news and the league makes no particular effort to put it out.

EXAMPLES CITED

Two recent examples show the need for a publicity director.

One was the realignment of schools in basketball, by which there will be five state champions crowned at Austin but with playoffs among four of them, with the ultimate result that there will be three division champions. The League worked this out months ago but it never came to light until the coaches got to talking about it and sports writers inquired of the League as to what the score was.

A lot of misunderstanding resulted. The coaches thought the league was deliberately trying to keep things quiet, insinuating that they thought the League didn't want to let anybody know what had been done until it could all be cut and dried. This was not the case; the League, without anyone to handle the publicity, just neglected to announce the new set-up publicly.

JOHNNY MORROW STORY

Then there was the Johnny Morrow story. Morrow, a basketball official, socked Hal Curry, Waxahachie High School coach, in an argument at Waco in January when Waxahachie and Waco were playing a game. July 11 the League executive committee disqualified Morrow from officiating in the 1952 state tournament. But it was Aug. 9 before this was given to the press —then only when newspapermen asked about it.

The Interscholastic League persists in holdings its meetings in private. It operates slip-shod publicity set-up through which only a small proportion of the news is released, much of that months old.

Hundreds of thousands of boys and girls compete in the Interscholastic League's contests, both literary and sports. That means millions want to know what's going on.

The Interscholastic League needs to get modern and to realize that what it does is news — and that the people are entitled to know about it while it is news.

E. C. Weafer, secretary of the Milk Bowl, a post-season football game for bids, is a go-getter. He's on a 10,000-mile trip, looking over sites for the 1951 game.

FINE PROMOTION

He gets more publicity for the Milk Bowl than the Interscholastic League gets on its far-flung organization because he goes after it.

Weafer has worked up some fine promotion stunts. He has arranged for a motion picture "The Milk Bowl Story," to be made. He has gotten the Milk Bowl into magazines and newspapers all over the nation.

Now he is working on a project that will have two teams of Indian boys play a game as a preliminary to the Milk Bowl. His idea is to match a Navajo team against a Cherokee.

The Interscholastic League is opposed to the Milk Bow, doesn't think such small boys (they can't weigh over 100 pounds) should play such a strenuous game, especially when the game is commercialized, even if that commercialization is for the benefit of charity.

The League could take some lessons from Weafer on publicity.

GOLDEN GIRLS

Speaking of promotions the Golden Girl contest in professional baseball is going great guns.

When this beauty contest was proposed for the Texas League, much of it but went along with the Tulsa and Shreveport didn't think rest of the circuit. Now Tulsa and Shreveport are enthusiastic about it.

The Golden Girl contest means increased attendance.

FOOTNOTES:

The fair catch rule returns to football this year but the Southwest is going to be more liberal than the rule actually reads. . . It says a player can't move at all if he signals for a fair catch and waits to take the ball. . . . Southwest football officials decided the player would be allowed to get his balance even if he had to take a step or two catching a ball swerving away from him. . . Johnny Morrow, the basketball official barred by the Texas Interscholastic League from its state tournament because he socked a coach, says he has no comment other than: "I don't think they're right". . . . Anyway, he can get along without the money that comes for officiating in the state tourney. . . "I have good neighbors," he grins. "They'll bring food over if we get in need". . . Coach Dutch Meyer of Texas Christian asks this question: "They talk about the boys accepting bribes in basketball. Well, when a college offers an athlete more to go there isn't that a bribe too"

SPORTS MIRROR

(By The Associated Press)

Today a year ago — Curt Simmons of the Philadelphia Phils blanked the New York Giants, 4-0, to win his 16th game of the season.

Five years ago — The Brooklyn Dodgers defeated the Pittsburgh Pirates, 8-2, to increase their national league lead to 1½ games.

Ten years ago — Ray Billows beat Frank Stranahan in the finals of the Great Lakes Amateur Golf Tournament in Chicago.

Twenty years ago — The New York Giants bought pitcher Sam Gibson from San Francisco.

Dope Peddler Seriously Ill

NEW YORK, Aug. 21. (AP)—Waxey Gordon, the 63-year-old beer baron of prohibition days, lay very ill today in a federal jail with the possibility of remaining behind bars for the rest of his life.

Gordon, who is being held on narcotics charges, will be turned over to New York State for prosecution on dope charges.

If convicted by the state, he would be subject to a life term as a fourth offender. Federal law has no such provision.

The decision to turn Gordon over to the state was revealed in federal court Monday when his attorney sought reduction in his $250,000 bail. The bail hearing was adjourned to Aug. 27.

Gordon — whose real name is is Irving Wexler — was arrested Aug. 2 with three other men. Authorities said they had $180,000 worth of raw heroin with them.

A county grand jury heard witnesses Monday and is expected to hand up an indictment in the next few days, when Gordon will be taken out of federal custody and turned over to the state.

He was not in court to hear the decision to try him as a fourth offender. He lay in the federal house of detention with virus pneumonia, too sick to be moved. Doctors were treating him every three hours.

Stock Market Disrupted By Tape Breakdown

NEW YORK, Aug. 21. (AP)—A blackout of the high speed quotations system disrupted the New York Stock Exchange for several hours Monday, but officials said normal trading was assured today.

The breakdown, traced to failure of an electronic device, was repaired seven hours after it had halted transmission of prices on tickets all over the country.

Bob Murphy, the light - heavyweight boxer, is a former Southern California AAU middleweight champion.

Industrialist Is Freed

BONN, Germany, Aug. 21. (AP)—French occupation authorities announced Monday night they have released Hermann Roechling, 78-year-old Saar industrialist, after serving two and a half years of a 19-year war crimes sentence.

Dr. Wm. E. Jones
Optometrist
Eyes Examined
Free Parking Space
Glasses Fitted
2506½ Ave. F and
East Hwy.
Telephone 1089

MIDGET PINCHHITTING FOR BROWNS

Ed Gaedel, 26-year-old Chicago stunt man, is at bat as a pinchhitter for outfielder Frank Saucier in the first inning of the second game of a doubleheader with the Detroit Tigers at Sportsman's Park, St. Louis on Sunday. Gaedel drew a walk after four high pitches. Jim Delsing was sent in to run for him. Umpire Ed Hurley, left, examined Gaedel's signed contract before allowing him to bat. His name has appeared on the Brown's roster for the past few days. Bob Swift is the Tiger catcher.

Big State Tilt At League Top

(By The Associated Press)

The Big State League opens its final two weeks of play tonight with two battles for position looming. A battle for first and another for fourth are possibilities to add interest to the wanning season.

The Gainesville Owls split a double-header with Austin Monday night while seond-place Temple was downing Wichita Falls. The Eagles are now only 2½ games off the pace.

Waco lost to Sherman-Denison to drop a half game to the fourth place Austin Pioneers but also trail by 2½ games.

Austin shaded the Owls, 4-3 in the first game but the leaders came back to take the afterpiece, 5-3.

Tempe outlasted Wichita Falls, 12-10. Waco bowed to Sherman-Deison, 14-8.

In the other game Texarkana downed Tyler, 7-4, but it had no bearing on the pennant race.

Dean Stafford paced Sherman-Denison to its win. He had a grand-slam home run, his 28th round tripper of the season, and drove in five runs.

20th Wins For Two Pitchers

(By The Associated Press)

Two pitchers in the West Texas-New Mexico League posted their 20th wins Monday night. And that's quite a feat in the league where pitchers are looked upon as necessary evils.

Red Dial pitched the Pampa Oilers to an 18-5 win over Clovis for his 20th of the season. Jim Melton scattered 10 Borger hits in pitching Abilene to a 14-4 win, his 20th also.

Dial gave up eight hits and struck out six as the Oilers led all the way. The game was delayed 30 minutes because of rain.

Abilene lost to Borger, 17-3, Sunday but got sweet revenge as they unleased a 16-hit attack off two Gasser pitchers to give Melton an easy win.

Amarillo and Lamesa split a double header with Jim Reynolds, Gold Sox moundsman figuring in both. He lost the first as a starter, 6-2, then came back in a relief role in the second to win, 9-6.

Albuquerque jumped on Ray Faust and the Lubbock Hubbers for a 4-3 victory. It was Faust's 10th loss against 18 wins. Jerry Folkman was the winner, notching his third of the season. He has lost five.

SAWS FILED
All types of saws filed quickly on our precision Foley Automatic Filer. Your saws will cut faster, cleaner, truer. Old saws retoothed.
Lawnmowers SHARPENED
You'll save time and effort when your mower is sharpened on our Foley Lawn Mower Sharpener. All work guaranteed.
Lawn Mower Repairs
Singleton Saw Filing
Pick-Up and Delivery
1111 24th Phone 1988-W

RITZ
Last Day
"Frances Goes To The Races"
Donald O'Conner
Piper Laurie
And Francis

PALACE
Last Day
"HE RAN ALL THE WAY"
John Garfield
Shelley Winters

TEXAS
Last Day
"HOLD THAT GHOST"
Abbott
And
Costello

STARLITE Drive-In
Tonite & Wed.
Double Feature!
"HIGH FURY"
Madelene Carroll
"Diamonds & Crims"
Dennis O'Keefe

TRAIL Drive-In
Tonite & Wed.
Double Feature!
Walt Disney's Feature
Length Cartoon!
"Icabod and Mr. Toad"
"THE JUDGE STEPS OUT"
Lucille Ball

Houston Shortstop Taken To Hospital As Polio Patient

FORT WORTH, Aug. 21. (AP)—Bill Costa, Houston Buff shortstop is in the City-County Hospital here as a polio patient.

Hospital attendants said Monday night his condition was "fair."

Costa, 31, complained of a sore throat when the Houston team of the Texas League came here Saturday. He was held out of the game that night and was admitted to St. Joseph's Hospital Sunday.

He played against Fort Worth at Houston Friday night.

Costa a resident of New Orleans, played at Rochester, N. Y., and at Houston in 1946 and stayed at Houston through the 1947 season. He played with Columbus, Ohio, 1948 through 1950. The Columbus team won the Little World Series last year.

He rejoined the Buffs this season.

The Syracuse Nationals in the National Basketball Association will play in Syracuse's $3,500,000 Onondaga County War Memorial next season.

Junior Tennis Tourney Opens

SAN ANTONIO, Aug. 21. (AP)—Quarterfinals play in the boys junior singles of the Southwest Texas Tennis Tournament began here today with all seeded players still on the courts.

Sammy Giammalava of Houston, seeded No. 1, meets Hayden Schilling of Dallas. Both got first round byes. In second round play Giammalava defeated Brent Gerhart of Victoria, 6-1, 6-1, and Schilling defeated Eddie Wong of San Antonio, 2-6, 6-2, 6-4.

Second-seeded Allan Graham of Houston meets Jack Adams of San Antonio. Graham downed Henry Bain of San Antonio in the second round, 6-2, 6-1.

Third-seeded Bobby Wertheimer of Dallas meets Carrol Pickett of Victoria, fourth-seeded Courtney Henderson of Dallas meets Ronnie Wolf of San Antonio in other matches today.

Semi-finals were scheduled in other divisions and doubles competition began today in four divisions.

Crowd Of Over 64,000 Slated To See Walker-Rote Matched

DALLAS, Aug. 21. (AP)—The weather wouldn't appear conducive to football talk, but one of the hottest summers in Texas history hasn't prevented interest reaching its peak a full month ahead.

Prospects are that at least 65,000 fans will be in the Cotton Bowl Friday night to see a National Football League exhibition game that would be a record for professional football in the Southwest.

It isn't just an ordinary game that is making people buy tickets while mopping their brows from 100-plus temperatures. This is a natural. It matches, for the first time, two of the great gridiron heroes of Texas: Doak Walker and Kyle Rote.

Walker packed in the fans while playing three All-America seasons at Southern Methodist. Rote drew then in in a like number of great campaigns at SMU although he made one of them without Walker as a teammate.

Rote signed a contract with the New York Giants last winter and will be playing his first game as a pro when the Giants and Lions clash Friday night. Doak begins his second pro season.

The Giants already are in town. Steve Owen, their coach, is predicting Rote will outshine Walker. The Lions will arrive Wednesday and Coach Buddy Parker probably will make a similar forecast about Walker.

"Rote is better equipped physically than Walker," said Owen. "He can take the hammering of pro football. Walker was fortunate last year in going through the season uninjured but the odds are against it."

Owen said Rote would run and do some passing in Friday night's game. Walker will be doing those same things.

In 35 games at Southern Methodist, Walker scored 303 points, gained 3,862 yards running and passing. In 31 games, Rote scored 198 points, gained 2,790 yards running and passing. Both also did some great punting and pass-receiving.

Easy Pickings In Gulf Loop

(By The Associated Press)

Monday night was definitely not "pitchers night" in the Gulf Coast League. Not a single game was played in which the winning club got less than 10 runs.

The Harlingen Capitals and Corpus Christi Aces hit hardest as they banged out twenty hits each. The Capitals made theirs count for the most as they slugged the Glaveston White Caps, 15-4. The Aces whammed Brownsville, 13-9.

Texas City collected 12 hits for a 10-6 win over Port Arthur. Lake Charles had 15 bingles for an 11-4 triumph over Laredo.

THEY WOULD DO ANYTHING FOR THEIR MEN — OR TO THEM!

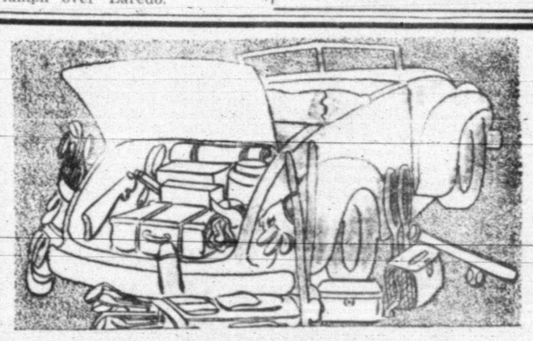
It was hard to believe that we could turn our piggy-bank into a radio, but Wimberly Hardware did it!
Wimberly Hardware
Snyder, Texas
Phone 898 • 1005 East Hiway

switch to DODGE "Job-Rated" TRUCKS

SAVE with bigger payloads
Ask *any* owner, and he'll tell you that payload goes up and costs go down when you switch to Dodge. You get balanced weight distribution, which permits you to haul bigger payloads. And to haul at low cost, you have the *right* engine for plenty of power.

SAVE with all these proved advantages—In a Dodge *"Job-Rated"* truck you get all these *proved* dependability features: Lightweight pistons, two fuel filters, heavy-duty radiator, twin carburetion and exhaust system on high-tonnage models, Cyclebond brake linings, and others.

SAVE with a high-compression engine—When you switch to Dodge *"Job-Rated"* trucks, you get flashing performance with top economy—made possible by powerful engines with high compression ratios! For example, Dodge *"Job-Rated"* ½-, ¾-, and 1-ton pickups; panels and stakes give you new, higher 7.0 to 1 compression ratio.

SAVE with lower upkeep costs
Satisfied owners agree that when you buy a Dodge *"Job-Rated"* truck, you get years and years of low-cost hauling. You enjoy the money-saving advantages of 4-ring pistons with chrome-plated top ring and exhaust valve seat inserts—*plus* new moistureproof ignition and new 45-ampere generator.

SAVE with gyrol FLUID DRIVE
Available on ½-, ¾-, and 1-ton models! You'll reduce upkeep—get more tire mileage—protect your load—drive more easily and safely! Let us demonstrate this Dodge *exclusive*.

SAVE with a truck that's "Job-Rated"—A *"Job-Rated"* truck is engineered *at the factory* to fit a specific job . . . to save you money. *Every unit that SUPPORTS the load*—frame, axles, springs, wheels, tires, and others—is engineered right to provide the strength and capacity needed. *Every unit that MOVES the load*—engine, clutch, transmission, propeller shaft, rear axle and others—is engineered right to meet a particular operating condition.

Come in today for a good deal on a truck that fits your job... a DODGE Job-Rated TRUCK

EZELL MOTOR CO. LTD.

1931 Twenty-Fifth Street PHONE 966

ALPHABET BUSINESS SERVICE

Who Sells What & Where Is He?

ADVERTISING—OUTDOOR

—See Quality Sign Co. 512 East Highway for our outdoor advertising. Phone 1442

AIR CONDITIONING

—Expert Service on any Air Conditioning job. Certified Lennox Dealer Snyder Heating Co. Phone 745 2007 26th St. Free estimates.

—King and Brown, 1914 25th Street, offer the best in Frigidaire air conditioning. Phone 18.

—For Philco air conditioning see Roe Home and Auto Supply. Phone 99.

AMBULANCE SERVICE

—Bolger - Barnes Funeral Home offer fast, dependable ambulance service. Phone 84.

AUTO-BODY REPAIRING

—Bickerstaff Motor Co. offer complete service for any make car. Phone 1100.

AUTOMOBILE DEALERS

—Hewitts Used Cars, 2108 Avenue S, have just the car you have been looking for. Phone 892.

—Rollins Used Cars, just below 66 Cafe, have many new and used cars to choose from.

—Esell Motor Co. See their new used car lot. Call 966 for fast wrecker service.

BUILDERS HARDWARE & MATERIAL

—We have a complete line of lumber and building supplies. Wholesale and retail. Walter Hales Lumber and Supply. Phone 1237.

—Kenner Lumber Co. East Highway, can furnish your every building need. Phone 973.

—From foundation to paint Forrest Builders Supply Co. sells everything you need. Phone 82.

BATTERIES

—For best power performance for auto and farm, look to Reliable Batteries. Bill Ragsdale Tire Co. Phone 333.

BUTANE

—Call Scurry Butane Co. 234 for prompt gas delivery. Sales & Service. Domestic & commercial. Appliances.

CAFE

—The Ranch House offers fine foods. American and Mexican dishes. East Highway.

CONCRETE PRODUCTS

—West Texas Concrete Products Inc. offer quality transit mixed concrete service. Phone 1949.

—E L. Fikes can give you a good foundation, concrete work of any type, any size, any amount. Phone 404.

ELECTRIC SERVICE

—MOTORS: rewound - repaired - Quick dependable service on any size. Hill Electric Co. Phone 918.

FLOWERS

—Fresh flowers for all occasions. We telegraph flowers anywhere. Bells Flower Shop. Phone 380.

FOOD LOCKERS

—Jones Locker Plant, 2003 25th Street, will cut, wrap, and quick freeze meat for your home locker.

FURNITURE

—Barrow Furniture Co. 2200 25th Street, feature Lee's Carpets and Ranch Oak furniture.

—You can save money at Carmichael Furniture Co. 904 26th Street. See the Norge range and refrigerator.

GROCERS

—The B & B Food Market will grant you credit. Out of the high rent district. 2112 Avenue S.

—The D & H Super Market have unexcelled quality food. Come by the friendly store. 1400 25th Street.

—The Whiteway Food Market offer free delivery, 3 blocks south of hospital. Phone 1943.

HARDWARE

—Come to Phillips Bros. Hardware, 2612 Avenue S, for anything in the hardware and Sperting goods line.

INSURANCE

—Hugh Boren & Son are dependable and experienced. Insurance - Real Estate-Loans-Oil. Phone 196.

—If its Insurance, leave it to COX. W. Willis Cox Jr., Agency Snyder Drug Bldg. Phone 1319.

—The Deffebach Agency can service any type of Insurance for you. Come in for advice. Phone 719.

—(Tony) Holcomb Insurance Agency, phone 284, anticipate your insurance needs. Friendly service.

JUNK

—We will buy anything of metal. Scrap iron, dismantled machinery. Snyder Iron & Metal, Old Post road. Phone 1797.

ANNOUNCEMENTS A

LOST AND FOUND A-4

Lost small brown dog on Clairmont Road. Last seen at Buffalo Cafe. Reward. Mrs. Hubert Guthrie.

PERSONAL A5

ALCOHOLIC ANONYMOUS
Regular Meeting Each Tuesday
If you have an alcoholic problem,
call 9688.
Club at 1919 - 25th Street.

Alcoholics Anonymous; for problem drinkers who want to hear of success. Quarters strictly confidential. Phone 9697 24 hours day 1111 - 31st Street.

AUTOMOBILES B

AUTOS FOR SALE B-1

1949 Ford. 2-door. 27000 miles. Clean car. Price $1,100.00 Nesbitt Motel, Cabin 18.

For Sale: 1950 Ford ½-ton pickup. Practicaly new white sidewall tires. 8000 actual miles. $1050.00: See at 2802 Avenue C.

TRAILERS B-3

BEST TRAILER BUYS IN TOWN
We Buy, Sell or Trade
TERMS
Refrigerators, Stoves, Toilets, Air Conditioners, Overloads, Hitches, Brake Controls.
SNYDER TRAILER SALES
East of Y on Hwy. 84

Classified Display

Another Bickerstaff Special

Be Sure You Can STOP!
When You Step Down On
Your Brake Pedal.
Get Our
Brake Adjustment
And Inspection TODAY
Special for August
$1.50
E. E. DUDLEY, Service Manager

Bickerstaff Motor Co.
Phone 1100

SWEETWATER HWY. at "Y"
MOTOR SALES and WRECKING
AND DEAL
TIRES & PARTS
9632

SPECIALS

1950 Ford Custom, R&R, OD	$1425.00
1950 Mercury 4-door, R&H, OD, extra clean	$1675:00
1949 Hudson 4-door, R&H, OD	$1150.00
1947 Plymouth 4-door, extra clean	$725.00
1948 Chrysler, Town & Country	$1225.00
1947 Dodge Pickup	$700.00

AUTUMN SPECIALS

These are new car trade-ins

1951 Dodge Cornet, Fluid Drive, Seat Covers, Heater
1950 Studebaker, Champion five passenger coupe, Overdrive, Heater
1948 Commander Studebaker, Radio, Heater and Overdrive
1948 Oldsmobile. Radio. Heater, Hydramatic
1941 Chevrolet, Radio, Heater

Complete Shop Service by Factory Trained Mechanics

PIERCE MOTOR COMPANY
"Your Studebaker Dealer"
2211 Ave. S Phone 1186

FOR SALE OR LEASE

DEL NORTE COURTS AND DRIVE-IN CAFE
Consider some trade. Apply at office of Court.
GOOD INCOME.
Lubbock Highway

CLASSIFIED RATES

One day	.04 per word
Two days	.07 per word
Three days	.09 per word
Four days	.11 per word
Each day following	.01 increase

15 word minimum rate

Space ads	.84 per inch per insertion

EARNED RATES

Three days	.75 per inch per insertion
Five days and above	.70 per inch per insertion

WORD AD DEADLINES

Weekdays	5 p. m.
For Sundays	12 Saturday

RULES

The publishers reserve the right to correctly classify all advertising, to edit any copy deemed objectionable for any reason and reserve the right to accept advertising only on a cash-in-advance basis. Some ads are charged to phone owners, purely as an accommodation and payment is due immediately upon publication. Some types of ads are not charged under any circumstances but must be strictly cash-in-advance.

AUTOMOBILES B

AUTO ACCESSORIES B4

TEXAS AUTO PARTS
Auto wreckers, Parts, Jobbers and Distributors.
Post Highway Phone 1746

Auto Radiators B-11

SNYDER RADIATOR SERVICE
RADIATORS
New Rebuilt
Cleaned Repaired
FRANK D. STEPHENSON
"The Radiator Man"
1105 Ave. T Phone 392

BUSINESS OPP. C

Cleaning and pressing shop for Sale. Big Springs, Texas. See owner at 116 Main Street. Reason for selling: other business in mind. An old established business. Phone 420.

FOR LEASE

Car Lot with store room, office and bath rooms, and car wash rask, lot 75x150 foot. Call 9571.

C. C. YEAGER
Yeager Court, Post Road

BUSINESS SERVICES D

BUILDING SPECIALISTS D-2

THOMPSON'S CABINET SHOP
All Types Cabinet Work.
806 - 23rd Street
Phone 289-W

Builder of Better Homes.
Remodeling a Specialty
Cabinet Work
Phone 1070-R.

WALTER ALTEVOGT,
Contractor

ELEC. SERVICE D-4

Motor Rewinding and Repairing
Magneto Sales and Repairing
Automotive - Starter - Generator Repairing
HILL ELECTRIC COMPANY
2806 25th Street Phone 918

BUSINESS SERVICES D

FURN. UPHOLSTER D-7

Snyder Drapery Shop has the largest selection of Drapery and upholstery fabrics. Modern and period custom made furniture. 2201 - 25th Street. Phone 1783.

Upholstering: All types fabric and plastic work. Free pick-up and delivery. Howard's Trim Shop, Clairemont Road, Phone 9682.

HAULING-DELIVERY D-10

Furniture moving, local and long distance. Mayflower Service. McAlister Transfer & Storage. Phone 1761.

PLUMBERS D13

Sanitary Septic Tank
and
Cesspool Cleaning
Special rates to schools and churches.
ALL WORK GUARANTEED
Free Inspection and Estimates
Phone 1138 Snyder, Texas

PROFESSIONAL D.14

Pipe Line Construction
* Ditching Machine
* Air Compressor
* Welding Service
* Winch Truck Service
* Road Boring
* Line Stripping and Testing
CONTINENTAL CONSTRUCTION CO.
Big Spring Highway
East of Gordon's Drive-In
Phone 1973

RADIO SERVICE D-15

CITY RADIO SERVICE
Radio and Speedometer Repair
All Work Guaranteed.
ONE DAY SERVICE
Phone 1331 for Free Pick-up and Delivery.
1806 - 24th Street

EMPLOYMENT E

HELP WANTED, MALE E1

WANTED: 3 men with drivers license and ice experience. Otherwise don't apply. Southland Ice Co., 1512 - 26th Street.

HELP WANTED, FEMALE E2

Wanted: Colored maid for house work in a private home. Call Mrs. Pipkin, 1802-W.

Experienced waitress and carhops wanted. Apply in person, Sage & Sand Cafe, on East Highway.

Female dealer wanted for Penny-Wise Plastic. Make $12.50 to $24.00 per day. Chance for advancement. Write Box H-5, Snyder Daily News.

Help wanted. Apply in person. Snyder Steam Laundry, 1401 - 26th Street.

HELP WANTED, MISC. E3

WANTED AT ONCE—Man or Woman to supply Rawleigh household necessities to Consusumers in Borden an Scurry Counties. Full or part time. A postal card will bring you full detailse without obligation. Write Rawleigh's Dept. TXH-770-271, Memphis, Tenn.

Fountain boy or girl not in school. Good wages. Nice atmosphere. Call 1724 or apply in person. Gordon's Drive-In.

POSITION WANTED, Female E6

For experienced drafting log plotting, or commercial art. Done at home. Call Mrs. Turner, 880-M.

WOMAN'S COLUMN H

CHILD CARE H3

For experienced child care in your home call Mrs. Hughes, phone 792, 2700 Avenue G.

Reliable child care. $1.50 per day. Mrs. Wiesner. Phone 623-J, 2511 Avenue X.

Care for your children, day and night. Mrs. J. C. Beavers, 501 - 26th Street. Phone 337-J.

LAUNDRY SERVICE H5

Ironing done in my home by piece or dozen. Mrs. Nix, 2508 Avenue N.

MERCHANDISE K

BUILDING MATERIAL K1

Three good used triple windows. Size 24 x 38, with casings and screens. 2901 Avenue S (rear). Phone 453-J.

PAY CASH And Save!

Asbestos Siding White and Gray	7.95
2x4 and 2x6 8' through 20'	6.50
1x6 Sheathing dry pine	6.50
Composition Shingles, 210 lb., per square	6.95
1x4 Flooring Good Yellow Pine	10.50
Oak Flooring Premium Grade	12.50
2x4, 6 feet, Each	.20
15 lb. Asphalt Felt 400 ft. Roll	3.25

Veazey Cash Lumber Co.
1 Mile West On Lamesa Highway
Phone 1573

HOUSEHOLD GOODS K4

GOREE USED FURNITURE: Buy, Sell, Trade. Extra bargains in refrigerators. Refrigerator service. 501 East Highway. Phone 1994.

Stop! See Snyder Drapery Shop for good values in completely reconditioned used furniture and new custom pieces. 2201 25th Street. Phone 1783.

See us for Reupholstering and Custom Made Furniture. Howard's Trim Shop, Clairemont Road, Phone 9682.

Bargains In REFRIGERATORS
Priced from $10.00 to $40.00
Also refrigeration service
GOREE'S USED FURNITURE
501 East Highway Phone 1994

Latest model Electrolux vacuum cleaners and appliances. Phone 1431 for free demonstration.

See Town and Country's Economy Store for used furniture and appliance values. Lamesa Highway.

RADIO SERVICE L7

GUARANTEED RADIO SERVICE
Home - Auto - Record Players
Tuning and alignment $1.00
PERRY MASON
1901 - 19th Street Ph. 391-W

MISCELLANEOUS K11

Lady's beautiful 1¼ carat diamond solitaire for sale. Must sacrifice. Write Box H-1, Snyder Daily News.

For Sale: Equity in National cash register. See Clyde Reynolds, 1619 - 25th Street. Phone 9539.

FOR SALE
20,000 pounds of Angle Iron, 2x2, 3x3, 5x5.
40,000 pounds of Shafting, 1⅛ and2-inch.
Highest Prices Paid For
Scrap oilfield cables, old tires, old batteries, scrap metal—
WHICH ARE BADLY NEEDED FOR DEFENSE PROGRAM
Snyder Iron & Metal Co.
"See Us Before You Sell"
Old Post Highway
Phone 1797

PLENTY OF
Water Well Pipe
ALL SIZES
Snyder Pipe & Supply
Post Highway
Phone 1373

SINGER: Sewing Machine Repair - Motors-Lights-New Parts. Singer Sewing Machine Co., 159 Walnut Street, Colorado City, Texas.

LOOK! LOOK! LOOK-
If its pipe of all kinds you want call
BOB EDWARDS
1098

MERCHANDISE K

WANTED TO BUY K14

BUY, SELL OR TRADE
Furniture, Tools, Air Conditioners. Anything you have to offer. I have buyers for used furniture. Bring yours in.
THORNTON'S TRADING POST
2100 Avenue S

Giles Swap Shop, 1504½ Avenue S. We buy used furniture. See us for bargains. Phone 1542.

RENTALS L

BEDROOMS L1

BEDROOM
For one or two men
Twin beds,
air conditioner
Off street parking

CAMPBELL'S ROOMING HOUSE
Good clean rooms and bath.
Air Conditioned
Private $7.00 — Double $6.00 Ea.
Located on Lubbock Highway
Back of L. C. Jones Trucking Co.

Room and board for men. 3109 Avenue S.

Reduced rates. Odessa Hotel. Air conditioned. Two in room, $6.00 each. 2401 Avenue U.

Need A Room?
Our new rates are inviting
Our place is close in, clean and quiet.
We rent to men only
H&B ROOMS
2305 26th Street

ANTLERS HOTEL
One block east of Post Office
Air Conditioned — Cool
Rates $6.00 up per week
Phone 9601

Room To Yourself
A New Deal
at $7.50 per week
The Best Hotel
2109 Ave. S
3 Blocks North of Square

FURNISHED APARTMENTS L3

NESBITS MOTEL
Furnished cottage apartments
Summer comfort, refrigerated air conditioning.
Tile bath, Frigidaire, garage
$3.00 per day.
Weekly and monthly rates.
Lamesa Highway Phone 1778

APARTMENTS
Two room with private bath, plenty of hot water, tile floor, Servel gas refrigeration, good inerspring beds. Close to shopping center and we pay the bills. See these for $15.00 per week. 306 28th St.

ROOMS AND Apartments
Refigerated Air
Weekly and Monthly Rates
Redwood Courts
Phone 1905 Avenue S

Downtown Motel
Phone 937
2306 Ave. S
Apartments and Rooms
Air Conditioned
Weekly & Monthly Rates
Block and Half From Square

New three room and bath furnished apartment. Own water well. Nice location for teachers. Three miles on Lubbock Highway. Phone 285-W.

Two 2 room furnished apartments. $45.00 per month. 111 East 24th Street.

SUMMER RATES
Green Hill Apartments
Two rooms with private bath, clean.
Electric Refrigerators
Gas Apartment Ranges
Hollywood beds with innersprings
Couples $12.50 per week
Families 2 Children $15.00 per week.
1½ Miles North on Clairemont Road. Phon 9668

Two room furnished apartment with air conditioner. Bills paid. 601 East 20th Street.

Nicely furnished 3 room apartment. Frigidaire, air conditioner. 1-3 mile on Roby Highway. Sandhill Apartments.

SUMMER RATES
Two room apartments with bath and new apartment ranges now $15.00 per week
YEAGER COURTS
Post Highway

RENTALS L

FURNISHED APARTMENTS L3

For The Very Finest
APARTMENTS
Air Conditioners
Phones Available
2 Bedrooms
Furnished or unfurnished
Laundry Facilities
Garages
Paved Streets
See
THE WAYMAR APARTMENTS
20th and Coleman
Adjacent to Parkway Addition
PHONE 1827

Furnished apartment. All utilities, now renting for $12.50 per week. Call 1705. Merril and Avenue V.

HARMON APARTMENTS
Clean cool and air conditioned. Refrigerator. $17.00 per week. Bills Paid.
West on Lamesa Highway to Rainbow Market No. 2, north one block.

FURNISHED
APARTMENTS
For Rent
$12.50 per week
LEE COURTS
Lubbock Highway

For Rent: Newly furnished apartments. Investigate The Rainbow Courts reasonable rates. East of Y on Sweetwater Highway.

UNFURN. APARTMENTS L4

Three 3-room unfurnished apartments. Now vacant. Three blocks of school on Avenue L. $40.00 per month. Phone 205.

Three room unfurnished apartment across from school. 1505 - 28th Street.

EFFICIENCY APARTMENTS
Unfurnished with Private Bath
$65.00 per month.
Near school.
4 Blocks Court House
Bills Paid.
1500 - 27th Street Phone 1971-W

Two unfurnished apartments. Three rooms and private bath. $65.00 per month. Located 2806 Avenue X. Phone 967 or 140-W.

Unfurnished apartment for rent. W. R. Bell. Phone 1571-W.

FURNISHED HOUSES L-5

Two room furnished house for rent. Back of Rainbow Market No. 2 Ballinger Apartments.

For Rent: Five room nicely furnished brick house. Vacant September 1 or before. 2002 - 28th Street. Key with Mrs. Carlisle, next door. Call E. M. Deakins, Crawford Hotel, Quanah, Texas.

RENTALS L

FURNISHED HOUSES L-5

Small 4 room furnished house. Nice quiet location. Clean, very modern. Lots of closet space. You will have to see inside to appreciate it. Apply 611-27th Street.

For rent: Four room furnished house. 1905 West 23rd St. Call C. C. Yeager, Phone 9571.

HOUSES
Furnished & Unfurnished
BILLS PAID
Avenue O and N
Phone 1056 W

New furnished houses, private bath, electric refrigerator. 3 miles on Lubbock highway. Willinghams.

UNFURNISHED HOUSES L6

For Rent: Nice 3 room and bath unfurnished house. Modern. Call 1924-W.

For Rent: 2 room and bath unfurnished house. Adults only. 2108 Avenue O.

TRAILER SPACE L9

TRAILER SPACE
At private home. Shade trees. Bath Close in. Utilities paid. Also bedrooms, adjoining bath
E. C. SINGLETON
Phone 1988-W
1111 - 24th Street

If you appreciate good clean Trailer living—
Then welcome to
TRAILER TOWN
Clean and sanitary rest rooms and showers.
Also Free Laundry
We have a few air conditioned trailers for rent.
Also trailer space for rent by week or month.
Special rates by month.
We allow children.
Come to 612 - 30th Street.
4 blocks south of hospital

TRAILER FOR RENT L10

House trailer for rent. Frigidaire, modern. Couple only or 1 small child. 1704 - 17th Street.

REAL ESTATE M

Business building 40 x 60 for rent, lease, or sale. Phone 205.

HOUSES FOR SALE M2

FOR SALE
Three bedroom house
2906 Avenue T
Phone 1465-M

No Substitute For Wool Has BeenFoundYet

KANSAS CITY, Aug. 21 (AP)—F. Eugene Ackerman, president of the Wool Bureau, Inc., termed as "pure myth" today the reputed existence of a fiber known as synthetic wool.

Ackerman spoke at the National Men's Apparel Clubs convention which opened here today.

In the same "myth" class, he said, is the purported plan of the national defense administration to spend $400 million to finance production of the non-existence fiber "as a substitute for wool."

He denied reports variously made that wool is in acutely short supply and that it is pricing itself out the market.

The phrase "synthetic wool," Ackerman declared, was first coined as the description of a single fiber in an interview with Eric Johnson, economic stabilizer. In later continuing, widely printed articles, he said, the properties of this non-existent fiber as a practical substitute for wool were gravely discussed.

"It was impossible to find anyone who had any knowledge of its existence" Ackerman continued. "In answer to inquiries from U. S. Senator Joseph C. O'Mahoney (D-Wyo), Johnston denied ever having used the term 'synthetic wool' and further disclaimed any knowledge whatever of the existence of such a fiber."

REAL ESTATE M

HOUSES FOR SALE M2

For Sale or Lease: Beautiful new ranch type house on more than one acre of terraced land. Southeast part of town just off 37th Street near new elementary-school. Central heating and air conditioning. All the water you could want from a deep private well. Three bedrooms, two baths, huge living-dining room, kitchen completely equipped and a closed porch with a run-around. It is a bargain that must be sold or leased by September 1. Call 1359.

For Sale: Equity in two bedroom GI home. Paved streets. 106 Milburn. Phone 1157-R.

FOR SALE
House to be moved
826 square feet.
Semi-finished or will finish to suit buyer.
Priced for Quick Sale
See at
C-B&L CO.
2 miles on Lamesa Highway or inquire at 2311 Avenue H

Four room home. 605 - 32nd Street. $5,750.00 Fully carpeted. Hotpoint Electric kitchen Lawn. Extra Lot if desired. Must sell. F. W. Bernson. Phone 120 or 1974-J.

For Sale—Equity in 5-room house close to school and bus line. all Mrs. Fred Caudle. Phone 10-J.

AVAILABLE
One 3-bedroom house with low down payment.
TOWLE PLACE
Phone 760

SUBURBAN M4

Three choice residential lots, 805, 807 - 33rd Street. Real bargain. Call Frank Bernson, 1974-J. or 120.

FARMS & RANCHES M5

426 2/3 acres. 90 acre farm, 1 six room house, 1 three room house, 2 barns, net fenced, free gas, REA lights, 11 big tanks, 1 mill. Highway 270 through place.

15 miles Brownwood, 17 miles Cross Plains. Price $100.00 per acre. 2 miles Lake Brownwood. 1½ miles to school and church. L. L. Phillips, Grosvenor, Texas.

80 acres extra fine land. Extra nice 3 bedroom home. Large barn, chicken houses, double garage and other buildings. Extra large irrigation mill. Some alfalfa, extra fine crops. Price $26500.00.

320 acres good land with two good irrigation wells. No other improvements. Priced to sell. Have large and small tracts. Also oil leases and royalty near wells now drilling.

80 acres extra good land. Good irrigation well. Fair house. Lots of barns. Pressure pump. Good crops. A bargain at $21000.00.

W. F. Martin
Real Estate
Portales, New Mexico

HOUSE MOVING

W. K. Bigham & Sons
House Moving
Anything up to 100 feet.
You are welcome to check our insurance.
133 Milburn Parkway Addition
Phone 1310, Snyder

News Of The Day In Pictures

SWANS DOWNED BY SLICK — These swans, covered with oil from a ship in Pool of London on Thames River, are being rounded up for a shampoo by son of Swan Master R. H. Turk.

TRAILBLAZER HONORED — Gertrude Ederle, first woman to swim the English Channel, receives a trophy marking 25th anniversary of feat from New York City's acting Council President Joseph T. Sharkey. Miss Ederle still swims at 44.

SIX YEARS AFTER BLAST — Sightseers view wares in souvenir shop near center of 1945 A-bomb blast in Hiroshima, Japan. Shattered dome of Industry Hall is in background.

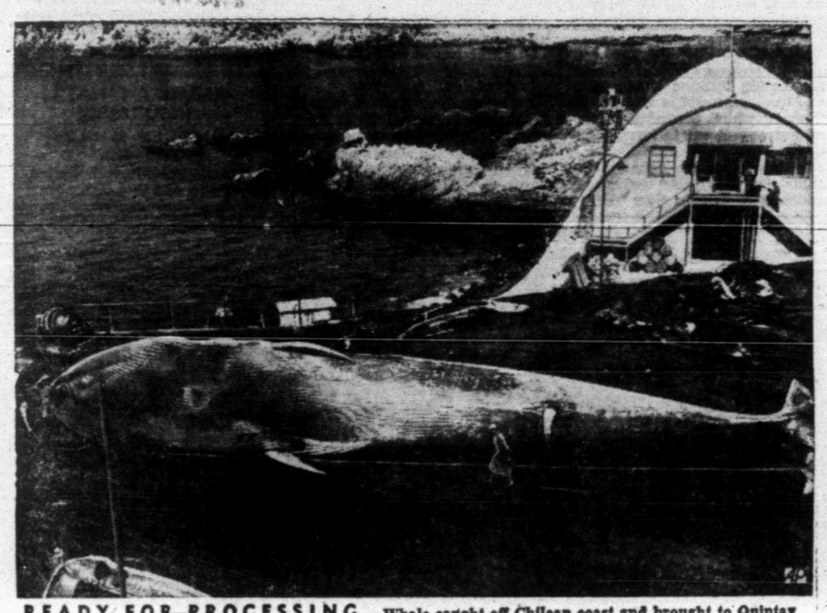

READY FOR PROCESSING — Whale caught off Chilean coast and brought to Quintay is measured and readied for the first cut. Cable and chain section will remove skin.

WITHOUT A BATHING SUIT, TOO—Vera Marks of Frankfurt wears an evening gown before a Baden-Baden audience after election as "Miss Germany 1951" over 14 finalists.

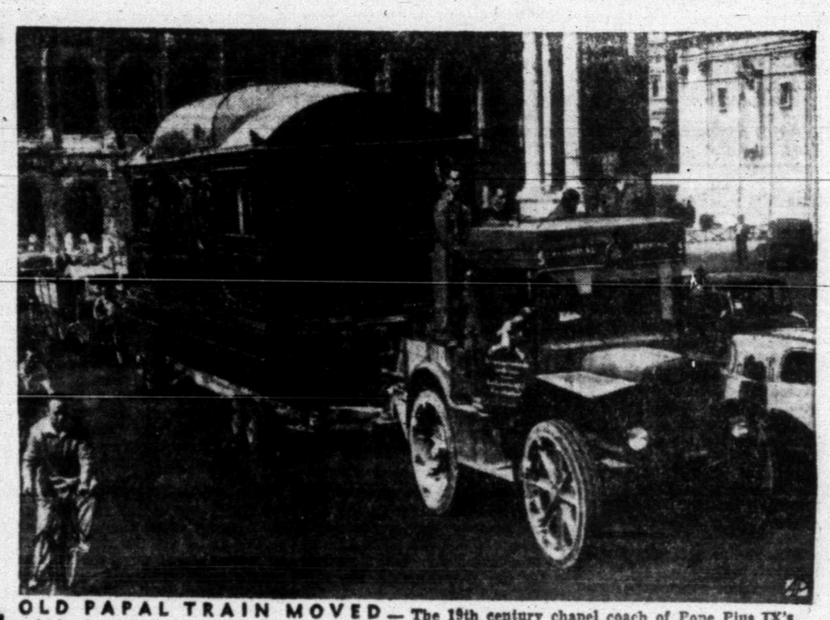

OLD PAPAL TRAIN MOVED — The 19th century chapel coach of Pope Pius IX's train passes through street in Rome enroute to Braschi Palace, new quarters of Rome Museum.

THE WALKING HAT STORE — Straw hats are sold in Port-au-Prince, Haiti, by wandering street vendors who carry their stock on their arms. The hats sell for 50 cents each.

ONION SURPRISE— Charles W. Anderson has raised a lot of vegetables but hit the jackpot with this five-pound Italian bottle-type onion from Glendale, Cal., garden.

'STARRY' LOOK— Joy Godell wears 329-carat star sapphire, "Star of India," on her forehead at National Jewelry Fair in Chicago. Gem is valued at more than $150,000.

TOP TAR — Admiral William M. Fechteler, 55, is the new Chief of Naval Operations, succeeding the late Admiral Forrest P. Sherman who died on an overseas mission.

BUTTERFL(EYES)— Worn by Shirley Lewis at London's Optical Trade Exhibition are "Butterfly" spectacles of black plastic, the frame decorated with butterflies.

THE VALUE OF TRAINING — A trainer at Florida's Marineland spent two years teaching a young porpoise to do such tricks as towing a surf raft with a passenger and her pup (above). The trainer says it proves the intelligence of species.

FORERUNNER OF AN ERA—Mrs. Percy Smock, wife of a Redwood City, Cal., typewriter collector, sits at keyboard of a Fay-Sholes, first office machine, introduced about 1879.

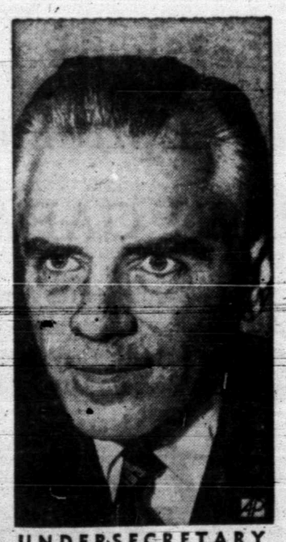

UNDERSECRETARY — Francis P. Whitehair (above) was named by President Truman as Undersecretary of the Navy succeeding Dan Kimball, elevated to Navy Secretary post.

NO STRANGER AT TABLE — Bambi, found motherless in mountains, is now house-broken and permits youngsters to feed him at D. E. Coffman home, South Pasadena, Cal.

PRAYER BY PHONE — Mrs. Julia Shelhamer, 70-year-old Washington, D. C. telephone evangelist, carries on a telephone prayer with one of the callers who keep line busy.

Elders' Example, Fear of War Called Causes of Moral Lapse

NEW YORK, Aug. 20. (AP) —Three times within the past few months a startled nation suddenly has been confronted with some painful facts of life.

The facts were doubly painful because they all involved young people.

First, a series of reports showed that teen-agers and young adults in increasing numbers are regular users of dope. Many of them are now confirmed addicts, possibly beyond cure. To get the money for it, they resort to shoplifting, burglary, robbery and prostitution. Narcotics officers say the practice exists in small towns as well as big cities, [illegible] it is spreading.

CROOKED ATHLETES

At about the same time, detectives began unravelling a skein of crooked operations on college basketball. Athletes were charged with accepting bribes to control the scores of the games. Starting in New York City, the trail soon led to other basketball centers.

And finally, the story of a broken code of honor at West Point shocked America as nothing comparable has ever done.

In fact, no true parallels exist in American life for any of these phenomena.

A narcotics officer would hoot at the suggestion that the gin-and-jazz age of the 'twenties was the equivalent of dope addiction by young people in 1951."

"You didn't find a high school kid pulling stickups to get the money for a bottle of gin" the officer says. "He didn't crave it that much."

A long generation ago, the "Black Sox" scandal saddened the baseball fans of that day. But the participants were older men and professional athletes in the official sense of the word.

Every generation worries about its children.

But today the professionals are worried, too. These men and women who deal with youngsters in the mass—teachers, clergymen, law enforcement officers, etc. — usually remain fairly detached and serene about recurring crises in manners and morals. They are deeply concerned now.

Their concern focusses on the conditions in which young people have to live today. They cite four main sources of danger:

1. The parents themselves, and lack of discipline.

2. The fear of another great war, which will mean sudden death for many young people, and a totally uncertain future for all of them.

EXAMPLES OF CONDUCT

3. The examples of conduct set forth by persons of prestige in the eyes of youngsters.

4. The impact of more powerful channels of information, driving vividly and in greater volume than ever before.

Whether any of these conditions is subject to any remedy or control is a matter of debate. One of them, the fear of war, apparently cannot be removed, and will haunt young people everywhere for years to come.

An expert probation officer, Miss Dorris Clarke of the magistrate's court of New York, says:

"I am less disturbed about the youngsters than I am about their parents. Too often, the origin of the trouble is right at home."

The experience and opinions of persons who are in daily contact with young people all adds up to the same conclusion:

Youth, as always, is reacting to conditions, and conditions now are not so good.

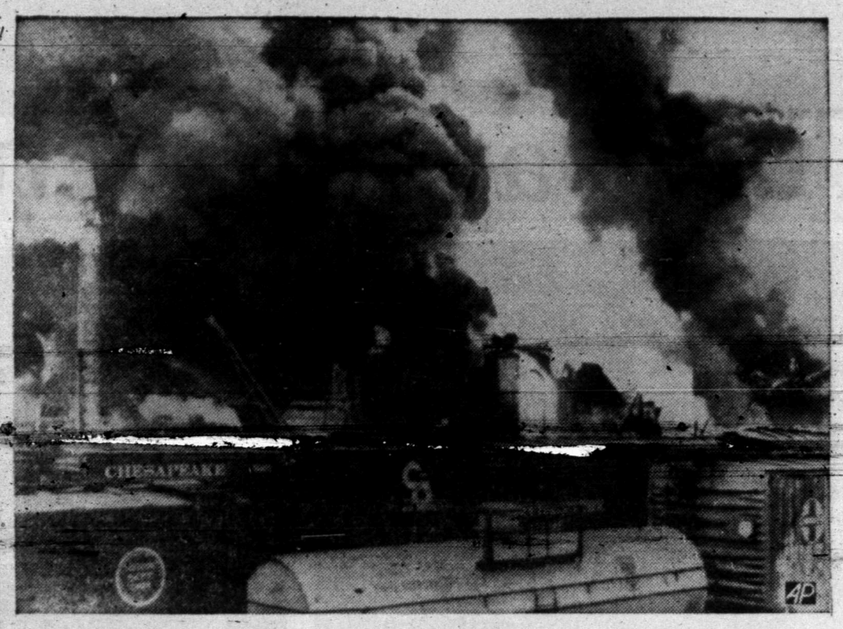

FIRE FOLLOWS REFINERY EXPLOSION

Flames and smoke roar skyward following an explosion in the naphtha treating plant of the Esso Standard Oil Company's giant refinery at Baton Rouge, La., yesterday. Two workers were killed and 13 other persons injured. Company officials estimated damage at $300,000.

Young Texan Is 'Odor' Pioneer; Says Smells Can Change Life

By HAL BOYLE

NEW YORK, (AP) — A brunette girl smells better and worse than a blonde.

And a red-haired gal. Wel-l-l-l—she smells better and worse than either a blonde or a brunette.

Naturally you fellows already know this.

I didn't until I met Miss Barbara Allen, the first real professional odor consultant who ever came into my life.

Her name may sound like a sad and famous old British ballad, but this Barbara Allen is a strapping f[illegible] girl who nose her business.

BUILT-IN RADAR

"The nose is a built-in radar," she said in a tall accent, redolent of Palestine, Tex. "Our sense of smell is 10,000 times more sensitive than our sense of taste. But few people today know how important odors are—and how they change our lives."

Miss Allen, 23, got interested at 14 in the theory of smells while working at a cosmetics counter.

She studied odors for years—on her own.

"But I found there wasn't any odor field," she said. "So I became, so far as I know, the first person to make a career as an odor consultant."

Miss Allen sighed, and a gentle lilac fragrance from her own fair form besmote the air.

"Different odors have different effects," Miss Allen said.

"Most people are unaware of them. I prefer lilac because it is soothing to the nerves. Lavender is used to attract and trap lions and tigers. Magnolia has been found successful in stimulating the appetites of children."

WOMEN ARE BETTER

She said that women have a better sense of smell than men. Even women are far behind insects. And fish smell best of [illegible]

"A brunette girl will have a more acute sense of smell and more body odor than a blonde," she continued. "And a red-head has more of both than either of them. It's a matter of glands and skin pigments."

Miss Allen says America spends $200 million a year in industrial and home deodorants, including $60 million on body deodorants. But she still thinks housewives are remiss because they don't plan specific odors as well as specific colors for each room.

Right now her pet project is the testing of a new body odor-ridding chlorophyll product.

To give the pellets the acid test, she is looking for a skunk.

"I believe that 30 minutes after I give him the tablets the skunk will be completely deodorized," she estimated.

Who will hold the skunk when she finds him?

"I guess I'll have to," said Miss Allen. "I have held goats."

STOOD IN LINE

CHICAGO, Aug. 21. (AP)—Eight year-old Douglas Sanders had one of the shortest camping trips on record.

Monday morning Douglas arrived at the Off-the-Street Club camp near Wheaton, about 25 miles from Chicago. His brother, Vernon, 16, met him and directed him to stand in line with some other boys. Douglas did so, and wound up in a truck which brought him right back to Chicago.

When the truck arrived here, the other occupants left for their homes, leaving Douglas alone and a little bewildered. Police found him and notified his mother, who took him home.

AERIAL PERCH — Control operators will get a bird's eye view of traffic from this new 100-foot-high tower being completed at Sky Harbor Airport, Phoenix, Ariz.

AMERICAN NAT'L. INSURANCE
DIAMOND M BLDG.
909 - 25th
Now Writing Hospitalization, Polio, and Life Insurance

Sen. Douglas's Economies Are Ignored By Senate Majority

WASHINGTON — (CQ) —Texas' two senators joined with the majority in voting more than $1 billion for the Department of Agriculture during fiscal 1952, disregarding most economy demands.

Senators Tom Connally and Lyndon Johnson were with the majority that approved the appropriations bill 65-6. All six votes against the vast appropriation were by Republicans, one of whom, Sen. Dirksen of Illinois, is considered a potential presidential nominee.

The total voted by the Senate for appropriations and loan authorizations was $1,088,578,130. This was $120,832,897 more than the House total. Of the Senate total, $826,578,130 was granted for direct appropriations and $262,000,000 for loan authorizations.

The largest Senate increase was a single addition of $76,808,000 to liquidate a Treasury loan to the Commodity Credit Corporation. The loan was made for purchases under the International Wheat Agreement in the last fiscal year. Sen. Richard B. Russell (D-Ga.) who sponsored the amendment, proposed to cancel the note but the proposal was ruled out on a point of order. Russell then substituted the direct appropriation which the Senate agreed to on a standing vote July 26.

Only four of the many proposed economy efforts were successful and only one of these was a direct fund reduction. This was an amendment sponsored by Sen. Paul H. Douglas (D-Ill.) to reduce appropriations for the Agriculture Production by $2 million. It was approved on a roll-call vote, 48 to 30, July 26.

Other amendments accepted by the Senate would reduce the number of automobile replacements authorized from 497 to 350 reduce the payroll funds for information and publicity personnel by 25 per cent and bar payment to civilian employees as chauffeurs unless funds were specifically provided for such payment. Homer Ferguson (R-Mich.), who sponsored the last amendment, exempted the Secretary of Agriculture from the provision.

A 10 per cent reduction in payroll funds was added by the Senate Appropriations Committee and agreed to by the Senate. Exempted from the cut were the Department's research and operating staff in small field offices.

Red Fuctionary Dies

LONDON, Aug. 21. (AP)—The Moscow Radio today reported the death of G. A. Zemukhamedov, president of the presidium of the Supreme Soviet of Tatar, autonomous Soviet Socialist Republic. The broad-

Two Primaries In New York

NEW YORK, Aug. 21, (AP)—Control of the Republican organization in Suffolk County and the Democratic Tammany Hall regime in Manhattan were the chief stakes today as New York state held its primary elections.

The two intra - party battles highlighted an otherwise dull summer campaign with only minor contests in upstate areas.

W. Kingsland Macy, bitter foe of Gov. Thomas E. Dewey, is fighting to retain the GOP leadership he has possessed for 25 years in Suffolk County, comprising the eastern part of Long Island.

In Manhattan (New York County) Mayor Vincent R. Impellitteri is backing Robert B. Blaidie's attempt to wrest control of Tammany Hall from Carmine G. DeSapio.

Tammany, the county's regular Democratic organization, opposed the mayor in last year's election. Impellitteri won as an independent candidate.

Macy was defeated for reelection to Congress last November by 138 votes. Democrat Ernest Greenwood victory was a suprising upset in normally strong Republican Suffolk County.

County Clerk R. Ford Hughes, who challenged Macy's chairmanship after the Congressional defeat, has the backing of the state GOP organization and Dewey.

Film Birth Marked

HOLLYWOOD, Aug. 21. (AP)—A plaque will be placed at the corner of Vine street and Selma avenue in Hollywood Sept. 5 to dedicate the site where the first feature length motion picture, "The Squaw Man," was filmed 38 years ago.

PERSONALS

Mr. and Mrs. W. H. McMullan have just returned from a vacation in New Mexico. Mrs. Bruce Murphy and son, House, N.M., came with the McMullans to visit Mr. and Mrs. Buster Cauble, 1211 Twenty - eighth Street in Snyder.

Bobby Weaver of San Diego, Calif., is visiting in the home of Mrs. J. R. Parsons, 1209 Twenty-ninth Street.

Mr. and Mrs. Logan Williamson and family of Clovis, N.M., visited last week in the O. D. McGlaun home, 2402 Avenue M.

Mrs. E. A. Smoots, Avenue K, is visiting her daughter, Mrs. Carl Gray and her son, Ivy Smoots, both of Big Sulphur community.

Mrs. Annie Henley, 2011 Avenue N, who has been visiting in Midland, has returned home. Mrs. Alley Henley of Midland returned with her and will visit in Snyder for a few days.

Ginger Tinner of Floydada, Tex., is visiting with Linda Fowler, 2266 Sunset Avenue and will be here a week.

Pickets Today Around Russian Embassy In Washington, New York

WASHINGTON, Aug. 21. (AP)—Anti-Communist pickets, armed with banners and placards, planned to parade near the Russian Embassy today.

The American-Hungarian Federation, sponsoring the demonstration, said it is designed to call attention to Moscow's "inhuman deportation" of Hungarians. A spokesman said as many as 100 persons would take part in the three-hour parade.

Washington police arranged to keep the pickets at least 500 feet from the big Russian Embassy on 16th Street, in keeping with a city ordinance which prevents demonstrations any closer to foreign embassies.

The federation has been staging similar demonstrations near the Russian Consulate in New York.

Clark Gable Says He Can Wait For Divorce

RENO, Nev., Aug. 21. (AP)—Take Clark Gable's word for it, his presence in this divorce colony is purely that of a nimrod and angler.

The actor, staying at Lake Tahoe's Glenbrook Inn, told reporters Monday he has no thought of seeking a quickie divorce from Lady Sylvia Ashley.

He pointed out that his wife filed for divorce June 20 in Santa Monica. He said he is quite willing to wait in the slower procedure of the California courts—which requires a year between the interlocutory and final decrees.

Non-military Spending Cuts Voted Down by Texas Senators

WASHINGTON — (CQ) — The Post Office appropriation bill would have been $36,100,000 less had Texas' two senators voted to reduce the amount to that extent.

Only one of the two Texas senators voted on the amendment by Sen Paul Douglas (D-Ill.) to reduce funds for postal operations by that amount. Had Senator Lyndon Johnson voted for the reduction instead of against it, there would have been a tie, 29-29.

Senator Tom Connally, the state's senior senator who is to be up for re-election next year, was not present to vote. The reduction in funds was defeated, 28-29.

The Texans had other opportunities for vote for reduced Post Office and Treasury Department appropriations, but failed to do so. Their votes on other amendments likewise could be considered the determining factors, due to closeness of the votes in balloting on decreased appropriations.

The Senate bill was sent to conference carrying $2,921,518,344 for the Treasury - Post Office departments. This included $593,294,647 for the Treasury and $2,328,697 for the Post Office, the latter amount representing a cut of $16 million for transportation of mail.

million reduction, though it squeaked through, 35-33 on an amendment by Sen. Douglas.

Neither Texan voted for the $16 Postal employes, under provisions of the appropriation bill, are to receive an increase in annual leave from 15 to 20 days. Johnson voted for the additional leave, though Senator Connally is not recorded as voting.

Senator Johnson voted against a 10 per cent reduction in payroll finds for the Treasury Department, which carried, but the senior senator also was not recorded as voting on this amendment.

The two Texans voted against another attempt to reduce Post Office funds when Sen. Homer Ferguson (R-Mich.) proposed a reduction of $1,076,606 for general administration and limiting the amount of personal services. Senators Connally and Johnson voted against the proposal, 29-33. Had they voted for the reductions, a tie vote would have resulted.

Government Stamped Envelopes Due Hike

WASHINGTON, Aug. 21. (AP)—The government has given itself permission to pay a higher price for stamped government envelopes and the paper from which they are made.

The Office of Price Stabilization (OPS) issued an order Monday allowing the Postoffice Department to rewrite its contract with the International Envelope Co. of Dayton, Ohio. The firm is the only producer of such envelopes and makes nothing else.

The government sells the ready stamped envelopes to the public approximately at cost plus the value of the postage. Because the primary value is in the stamp, OPS said the cost to the public of any increase will not be great.

Hurricane Toll Rises To 155

KINGSTON, Jamaica, Aug. 21. (AP)—The death toll from this island's rampaging week end hurricane rose today to 155, with fresh reports of death and destruction coming in from outlying districts.

Reports said the hardest hit town was the eastern parish of St. Thomas, where 51 were said to have been killed. In the Morant Bay area no building escaped damage.

Relief ships were organized to carry food and much-needed supplies to stricken areas.

Domestic water supplies in Kingston were restored today, as were emergency telephone services. But local authorities estimated it would be another week before general telephone and telegraph service throughout the island would be resumed.

15-Year-Old Negro Given Death Sentence

WEST PALM BEACH, Fla., Aug. 21. (AP)—Criminal Court Judge C. E. Chillingworth sentenced a 15-year-old Negro to death Monday for raping a white woman, but said he would ask the state pardon board to commute the sentence to life imprisonment without parole.

The death sentence for Otis Neal Jackson, who was convicted of raping a 23-year-old mother here last Jan. 18, was made mandatory when a jury returned its verdict without a recommendation of mercy.

Judge Chillingworth told Jackson he was convinced of his guilt and had no hesitancy about sentencing him to death in the electric chair. But he said he would recommend the commutation because of the boy's age.

Jackson testified at his trial that he had the woman's consent.

Fred Perry, former British tennis star, now writes a tennis column for a London newspaper.

CUP THAT CHEERS — California typist Florence Chadwick gets hot drink from father, Richard Chadwick, during practice swim at Dover, England. After setting women's record for Channel swim from France to Britain she will try again in reverse.

Grimmett Bros.
Sand & Gravel
Phone 384 — 1805 14th Street
• Class A Remix
• Masonry Sand
• Haydite Bldg. Blocks
• Soveldozer & Hilift
• Dirt Work
• Light Hauling

Dr. John F. Blum
OPTOMETRIST
NW. CORNER OF SQUARE
Most prescriptions filled the same day patient comes to office
Telephone 465 Snyder, Texas

WOMEN TURNED SAVAGE!
The Daltons' Women

Dead or Crippled Animals
Removed Free
Telephone 4123 Collect
SWEETWATER RENDERING CO.
Sweetwater, Texas

Special Purchase Event....

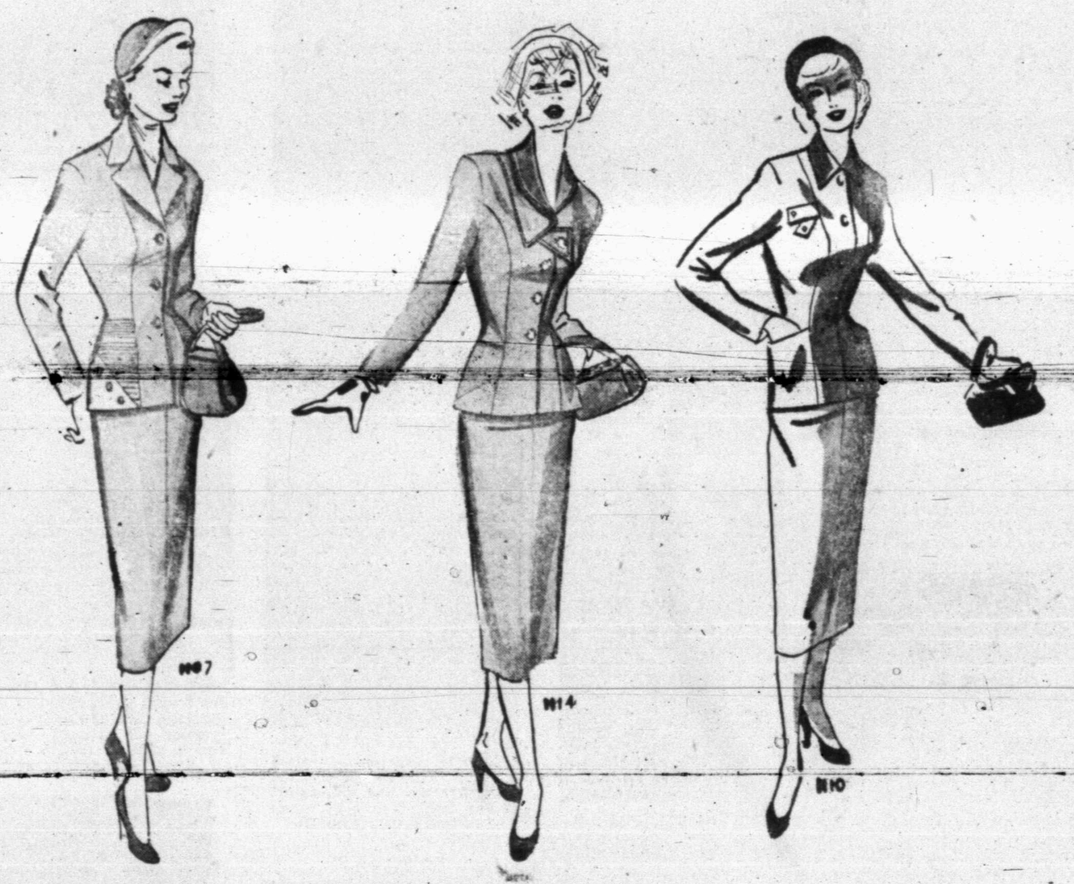

Brant Leigh of Dallas....
Epitome of Fine Quality
SHEEN GABARDINE SUITS
Rayon Sheen Gabardine is the fabric in this American Fashion, tailored and styled in Dallas, for Southwest Women. Colors: Brown, Green, Wine, Navy, Gold, Brick, Black, Grey. Sizes 10 to 20. See these beautiful suits in the three styles above. AT A VERY LOW SPECIAL PURCHASE PRICE.
19.95
Dunlap's