MICROPLEX
P.O. BOX 45436
DALLAS, TX
75245

Senior housing complex open house Sunday

Before the idea became a reality, it took more than three years, two sponsoring agencies, a zoning waiver from the city council and two bid lettings.

But Sunday marks the day that Golden Terrace Village — Snyder's first housing area for senior citizens — officially opens.

County residents are invited to the 4.3 acre site from 3 until 5 p.m. to tour the newly completed 24 housing units. These are located one-block west of College Ave. and adjacent to 37th St.

A special dedication ceremony and ribbon cutting is due at 4 p.m., planned by the hosts for the day, Senior Citizens Inc.

An earlier time was originally scheduled, but this was changed to allow locals to attend the funeral at 2 p.m. Sunday of Eldon Perry, county commissioner for Pct. 1 and a member of the advisory board for Senior Citizens Inc.

At the 4 p.m. ceremony, brief remarks are planned from John Gayle, board chairman of Senior Citizens Inc., and Gloria Shaw, a board member and the director for its associated entity, the Scurry County Senior Citizens Center.

Mort Ewing will serve as master of ceremonies and other members of the Senior Citizens Inc. board will be stationed inside the newly completed units to answer questions.

County residents are invited to tour the residences at their leisure. These will be open for occupancy effective Monday.

Manager for the Golden Terrace Village complex will be longtime Snyder resident L.E. (Doc) Griffin.

The complex is named in honor of the group credited with instigating plans to build a housing area designed for senior citizens — the Golden K Kiwanis Club.

The Golden K served as the original sponsor in seeking a federal grant to help finance the project. As a sponsoring entity, however, the Golden K ran into a governmental regulation pertaining to its "discriminatory" practice of not allowing women into the club.

This prompted the formation of Senior Citizens Inc., a non-profit entity formed in part from the advisory board of the Senior Center.

Its board includes Gayle, J.B. Tate Jr., vice chairman; Gay

See Senior Housing Page 10A

The Snyder Daily News

Sunday
July 21, 1985

Vol. 38 No. 68 | Snyder, Texas (79549) | 3 Sections 52 Pages 30 Cents

Rodeo's 1st queen remembers

The 50th observance of the Scurry County Rodeo was due its final run Saturday, and the queen of that first rodeo in 1935 has since been a lifelong county resident, Mrs. Sam (Flo) Joyce.

"I really don't remember much about it," she said Friday. "I think the contest was a high school thing, although that doesn't seem exactly right since the rodeo was in July."

She said she was 16 when she won the honor. A picture taken at the rodeo shows her riding one of her father's horses. "Smokey was his name," she said.

The daughter of Wade Winston, she said she was active on her father's ranch at the time of the rodeo. "You can say I didn't do my riding for pleasure. I was a working cowboy, just like the rest of the hands."

She attended the Thursday night performance of the county rodeo and was recognized at it as the first county rodeo queen.

"To be honest, I had just about forgotten about it," she said, until her granddaughter, Mary Hatter, reminded her of the honor during rodeo week.

Perry rites Sunday...

Court will appoint successor

The Scurry County Commissioners Court now faces the task of filling the Precinct One commissioner's post following the death of Eldon Perry on Friday.

Perry, 54, died Friday morning at his home, the victim of an apparent heart attack.

Fellow commissioner court members, still shocked by the unexpected death, said the court had not considered a replacement and that consideration is "on the back burner at this time."

Funeral services for Perry are scheduled at 2 p.m. Sunday at the First Baptist Church. Officiating at the service will be the Rev. Ken Branam with interment to follow in Hillside Memorial Gardens.

The commissioners court was scheduled to meet at 10 a.m. Monday, but the commissioner's vacancy was not on the agenda.

Perry has just begun his fourth four-year term as a commissioner. Another primary election for such posts will not be held until next May and a general election not until November of 1986.

The person appointed will serve through Dec. 31, 1986. If the person chooses, he or she will have to run for the two years remaining on the unexpired term during both the May primary and the November general election next year.

Precinct 1's regular four-year term will expire again in December of 1988 and whomever wins the seat will take office for the first full term on Jan. 1, 1989.

In addition to serving as county commissioner, Perry was also a member of Senior Citizens Inc. which Sunday will host an open house for a new senior citizens apartment complex. Perry had been active in the planning of the new senior housing project.

Perry had worked the past week in helping the commissioners court plan the 1986 budget. Perry was a life-long resident of Scurry County and he had graduated from Snyder High School in 1948.

He farmed nine miles east of Snyder in partnership with his

See Commissioners Page 10A

COTTON PLANTS STUDIED — David Kattes of the von Roeder Seed Farms examines young cotton planted as part of an ongoing project to study the effects of various planting rates on cotton production. Production from the experimental plots will hopefully provide information for local producers as to more effective methods for achieving higher cotton yields at reduced costs. (SDN Staff Photo)

FIRST RODEO QUEEN — Flo Winston, age 16, is shown atop "Smokey" at the first Scurry County Rodeo conducted in 1935. Now Mrs. Sam Joyce, she was the rodeo queen for that first event and has since been a lifelong resident of the county. (Family Photo)

Stephenville 'poke takes over first

Forrest Henderson scored a 71 here Friday night to move into first place in the saddle bronc event of the Scurry County Rodeo.

The Stephenville cowboy was the only contender to take over first place in an event Friday. The four-day rodeo, in its 50th season, was to conclude with Saturday night's performance at 8.

Snyder's Adam Brewster moved into the money with a 75 in the bull riding Friday. He is tied with Steve McKenzie of Conroe for second place. Houston cowboy Gary Richards continues to hold down first place with a 79 he posted Wednesday.

There were no other major changes in the top standings.

See Rodeo Page 10A

Committee lobby for ag test plots 'getting attention'

Improved cotton production is the goal of two experiments now being conducted in Scurry County by both Texas Tech University and the ag extension service branch of Texas A&M.

And the fact that both are now underway is being credited to the one-year-old Agri-Business Committee of the Snyder Chamber of Commerce.

"I could ask that these studies be started, and they see me as a fertilizer peddler who wants something," commented Byron Hedges, owner of Snyder Farm and Ranch Supply and the president of the chamber committee.

"For the first time, we've got an organized group asking that these things take place, and it's getting their attention."

He said he thinks the two experimental test plots now growing here are a first for the county.

And Hedges call them "practical stuff, tests that could have an immediate effect on the way we grow cotton."

The cotton test plots planted by Tech ag researchers are studying proper planting techniques, specifically what is the best mix of cotton seed per acre plus how row spacing affects cotton production.

For the Tech experiments, test plot locations have been donated by Fred Campbell at Hermleigh and Max von Roeder beside his seed farm west of the city.

Regarding planting, each plot has used, for comparison plantings, 12 or 24 pounds of seed to the acre.

These two seed levels have been planted in a range of row spacings. These include a cotton row planted every 30 inches and a wider margin of every 40 inches.

Also, cotton has been planted "two to one," which leaves one blank row between two planted ones; plus "two to two" and "two to four."

By monitoring the cotton through the growing season, the goal is to determine which blend of row spacing and seed levels works best for county soils.

The Texas A&M experimental plots have a similar goal, but related to how much fertilizer cotton here needs. Varying rates are being applied at plots donated by Carl Williams at Camp Springs, Morris Light at Hermleigh and Pete Hester at Ira.

In addition, the A&M experiments include a study of "deep placement" of fertilizer, using equipment to inject liquid fertilizer at depths of from 6-8 inches into the soil.

Results from both experiments should become clear after harvest, Hedges noted.

Other projects are now "in the mill" from the chamber committee, he said, including a second farming seminar similar to one conducted here last winter.

The SDN Column

By Roy McQueen

The feller on Deep Creek says, "Words are like bees—they have both honey and a sting."

President Reagan's current hospitalization and colon operation will cause millions of Americans to know more about colon disease than ever before.

The public awareness actually is good, because thousands will be motivated to get checkups, and the American Cancer Socity has long urged that early detection greatly increases the odds of recovery.

The president can't cough without impacting the stock market. We well remember the public reaction when President Johnson showed us his scars from gall bladder surgery.

With all the attention directed to the digestive tract, another milestone in modern medicine may have been overlooked.

It's been promised for generations, but claims never quite lived up to expectations.

The word from the respected Oschner Medical Institute says they now have the cure for baldness. In a new release from the New Orleans facility, Oschner suggests that a new hair-growing drug "lifts the hearts of mankind almost as high as the stock market figures of the company manufacturing it."

In other words, it's too expensive for most skinheads. The company is Upjohn, and the drug is minoxidil, which was first brought on the market by the company about 10 years ago in a tablet form to treat hypertension.

Doctors have observed that a side effect is the production of hair, and resulted in a race to make hair grow in the right places. It was obvious that the pill form was not the answer, it might cause hair to grow in the palms of your hand or between your toes.

Researchers tried a liquid form of minoxidil which could be applied directly to the skin. The results were encouraging. A study followed with 150 volunteers.

It was concluded that hair growth was possible in most people with male pattern baldness, but it requires patience and about $100 a month.

Here's the hair-splitting issue. The drug is a treatment and not a cure. This means when treatment stops, hair loss begins again.

The drug is not now available in liquid form—only in tablets that would have to be crushed and mixed with other ingredients so that the liquid could be rubbed on the scalp—at the cost of about $100 a month.

John Gayle figures a wash rag and a hat is a lot more economical.

Ask Us

Q. — How does the barometric pressure on SCAT indicate a rising or a falling condition?

A. — Beside the reading is an arrow which points either up or down to indicate if the pressure is going up or down.

In Brief

Defends plan

HOUSTON (AP) — Attorney General Jim Mattox defended his stand on hiring a former Galveston County prosecutor to handle a case involving a Texas City nursing home where elderly patients died through alleged abuse and neglect.

Mattox took the witness stand for more than two hours Thursday and defended his decision to hire prosecutor David Marks.

Local

Wemken dies

Services are pending for Jimmy Wemken, owner of Snyder Nursery on East 37th Street. Wemken died shortly before 10 a.m. Saturday in Lubbock's Methodist Hospital.

Commissioners

Scurry County Commissioners Court will meet with Ron Wade of Southeast Scouting System concerning the coliseum marquee Monday morning.

The court will also discuss coliseum management, approve the bills and minutes. Phil Ragland, coliseum manager for the past seven years, resigned last Monday to enter private business.

County Judge Preston Wilson said the court would accept applications for the post for two weeks.

Carriker due

State Rep. Steve Carriker (D-Roby) will host a townhall meeting here next Thursday.

The meeting will begin at 7 p.m. at the Texas Electric Reddy Room, 2301 Ave. R.

The purpose of the townhall meeting is to "hear from the folks who must live with the laws we pass in Austin," Carriker said.

This past session, Carriker was elected by House Democrats as Whip of the Senate in only his second term.

He serves also on the House Agriculture and Livestock Committee and the House Elections Committee.

Weather

Snyder Temperatures: High Friday, 93 degrees; low, 69 degrees; reading at 7 a.m. Saturday, 69 degrees; no precipitation; total precipitation for 1985 to date, 16 inches.

Snyder Area Forecast: Saturday night and Sunday: continued partly cloudy with a 20 percent chance of thunderstorms. Low tonight low 70s. High Sunday near 90. Wind southeast 5 to 15 mph.

Emergency state likely in S. Africa

CRADOCK, South Africa (AP) —Anti-apartheid leaders said Saturday that the government had decided to impose the first state of emergency in a quarter century on 36 riot-torn cities and towns.

Opponents of the white-minority government made the announcement to 25,000 mourners who attended the funeral of four anti-apartheid activists, including Matthew Goniwe, a black school teacher regarded as a martyr by opponents of white-minority rule.

"The state of emergency is on. The whole eastern Cape is in flames, comrades," said Stone Sizani, a leader of the United Democratic Alliance in eastern Cape province. "The state will not stop us from declaring our own state of emergency."

"The government wants to hide something. They are in a state of panic. Today, the oppressed peoples of this country are enemies of the state," Sizani said.

Government spokesmen declined to comment on the matter, President P.W. Botha was scheduled to make a statement later today.

The state of emergency would be the first since 1960, when unrest followed the police shootings of 69 marchers at Sharpeville, south of Johannesburg.

The 1960 state of emergency gave police broad powers to respond to threats against law and order, including the power to make arrests without warrants. That 156-day state of emergency covered 83 of what were then 265 magisterial districts. A total of 11,503 people were detained.

Armed police and soldiers watched the funeral from a nearby hill. Buses brought mourners from hundreds of miles away to a concrete-walled soccer field.

Elsewhere, police reported continued rioting in black townships around South Africa, and one death when police fired on a crowd stoning a black policeman's home near Port Elizabeth in the eastern Cape Province.

More than 450 blacks have been killed in 11 months of unrest against apartheid, South Africa's system of racial segregation.

Clashes were reported for the first time in the western Cape Province near Cape Town. Three whites were injured by in stone-throwing incidents in black townships. Whites rarely have been affected by the unrest, which is largely confined to black areas, and only two whites have been killed in the violence.

Three other anti-apartheid activists were to be buried with Goniwe in a prairie cemetery — teacher Fort Calata, railroad worker Sparrow Mkhonto, and school principal Sicelo Mhlawuli. The four disappeared June 27 and their burned and stabbed bodies were found a few days later in bushes along a road near the industrial city of Port Elizabeth.

Goniwe's dismissal as acting principal of a Lingelihle school in January 1984, sparked school boycotts that served as models for student strikes across the country.

DONATE PRIZE MONEY--The Hockheim Prairie Farm Mutual Insurance Agency Branch 104 recently donated their first prize money won in the Scurry County rodeo parade to SCOOP (Scurry County Options and Opportunities for People). On hand for the presentation were from left, Olivia Rogers, SCOOP director, and insurance agents Pearlene Stewart and Carol Iglehart. (SDN Staff Photo)

Six reported killed in green line fighting in Beirut area

BEIRUT, Lebanon (AP) — Fighting escalated dramatically early Saturday along the dividing line between Christian and Moslem sectors of the Lebanese capital. Police said six people were killed and 11 wounded in the mortar and artillery attacks.

Police said all of the casualties were civilians who were victims of battles that erupted shortly after midnight and dwindled into exchanges of sniper fire six hours later.

Mortar shells and rockets struck residential areas several miles away from the front line. Residents in the embattled neighborhoods were forced to spend the night in basements and bomb shelters.

The fighting came on the fifth day of a Syrian-sponsored security plan launched to curb lawlessness in Beirut's western Moslem sector and at the hijack-plagued airport.

The plan called for the closure of all militia offices in west Beirut, the withdrawal of militia from the streets and the airport and the takeover of security duties by Lebanese police and army troops.

It has not yet included steps to halt Christian-Moslem hostilities along the Green Line, which cuts Beirut into Christian and Moslem halves.

Syrian officials who are trying to mediate an end to Lebanon's decade-long civil war have said the west Beirut plan is a trial for a wider plan to restore peace to the entire capital.

Syria, the main power-broker in Lebanon, sent six army officers to Beirut this week to help enforce the security steps in west Beirut and at the airport after previous plans failed to end the reign of rival Moslem militias.

Officials have said 29 other Syrian military observers will be sent to Beirut soon to help forge a plan to dismantle the Green Line.

Such a plan is expected to either coincide with or follow a national dialogue between the country's Christian and Moslem leaders on ways to end the civil war, according to the officials, who spoke on condition they not be identified.

They said behind-the-scene negotiations, spearheaded by Syria, have failed to break a deadlock on who will represent rival communities at such a meeting. Moslems form 55 percent of the Lebanese population of 4 million, but Christians have dominated the government and army since Lebanon's independence from France in 1943.

Applications due for nursing class

Applications are due by July 31 for the vocational nursing class scheduled to begin Sept. 1 at Western Texas College.

Persons interested in enrolling in vocational nursing are to go first to the Student Services office in the administration building to fill out admissions forms.

Pre-entrance examinations for vocational nursing applicants are given each Monday on the WTC campus. There is a charge of $7.50 for these tests.

Additional information about the vocational nursing program can be obtained by contacting the office of Bettie McQueen, director of occupational/technical education, or by consulting the college catalog.

NBC to air new program

NEW YORK (AP) — Television anchor Roger Mudd says he expects NBC's prime-time news magazine offering, "American Almanac," set to debut in August, to benefit from the network's legacy of failures in the genre.

"Those programs were never given a sufficient time to plan ahead," Mudd said Thursday in an interview from Washington. "With adequate time, staff and funding, those mistakes have not been repeated."

"American Almanac," prepared under a mandate from NBC Chairman Grant Tinker not to air until it was fully assembled, ends 1½ years in which NBC has had no regular news magazine. CBS has "60 Minutes" and ABC has "20-20."

After its Aug. 6 debut, "American Alamanc" will be broadcast once a month, on different nights and at different times, until it becomes a fixed weekly series in January. NBC News correspondent Connie Chung will be a weekly contributor. The show will have some live material, Mudd said.

Mountain man is sentenced

VIRGINIA CITY, Mont. (AP) — "Mountain man" Dan Nichols was sentenced Friday to the maximum term of 20 years in prison for kidnapping a woman athlete and using a firearm during a felony.

State District Judge Frank Davis said Nichols, 20, had shown "no real indication of any remorse" for his part in the crimes and had displayed a "subdued and benign arrogance and defiance" throughout the case.

Nichols was sentenced to 10 years on the kidnapping charge, plus another 10 years for using a firearm in the commission of a felony.

A jury convicted Nichols in May of helping his father kidnap Kari Swenson, 23, of Bozeman, to serve as a female companion in their wilderness home. He also was convicted of misdemeanor assault for wounding her when searchers found the camp where she was held. He was acquitted in the death of one searcher, Alan Goldstein.

The father, Don Nichols, 54, was found guilty last week of deliberate homicide for shooting Goldstein, kidnapping, and aggravated assault for threatening a second searcher. He remains jailed pending sentencing next month.

East Germans are banned from contact

BONN, West Germany (AP) — The number of East Germans forbidden to have private contact with Westerners has grown to about 3 million people, or 17 percent of the population, according to a West German government report.

West Germany's Ministry for Intra-German Relations said violators may suffer penalties such as pay cuts or dismissal from their jobs.

Many of those affected are officials of the communist government, teachers, police officers, firefighters and industry leaders and their families, the report said.

In most cases they may not communicate with people in the West either by letter or telephone, it said. They also cannot travel to non-Communist countires and cannot have any dealings with Westerners living in East Germany, the report said.

Cookout planned for senior citizens

Senior citizens are invited to a hamburger cookout starting at 6 p.m. Thursday at the pavallion in Towle Memorial Park.

Also scheduled are contests to select the best homemade ice cream and the best cakes, cookies and pies. Ribbons will be awarded the winners following judging by Pearl Wheeler and Carolyn Derouen. Persons who wish to enter the contests are to pick up entry blanks by Monday afternoon and can obtain these in the Senior Center office.

Everyone planning to attend is asked to make a reservation in the center's office. Members of the Noon Kiwanis Club will be preparing the hamburgers and reservations are needed so they will know how many burgers to cook.

Entertainment during the evening will include music by Hoss Clayton's band, horse shoe pitching, croquet, volleyball, dominoes and cards. Due to this event, there will be no game night in the center this week.

Nutrition will be the subject of a special program in the center at 11:30 a.m. Thursday. Gloria Shaw, center director, will present the information.

Jack and Ola Greene will present a program on coping with blindness at 11:30 a.m. Friday. Both Mr. and Mrs. Green are blind and maintain their own home.

THE SNYDER DAILY NEWS

Published each Sunday morning and each morning, except Saturday, by Snyder Publishing Co. Inc., at Snyder, Texas 79549.

Entered as second class matter at the post office at Snyder, Texas, Publication Number [illegible].

SUBSCRIPTION RATES: By carrier in Snyder, $4.75 per month.

By mail in Scurry and adjoining counties, one year $36.00, balance of Texas and all other states, $52.00.

Roy McQueen, Publisher
Denny Brown, Managing Editor
MEMBER OF THE ASSOCIATED PRESS

The Associated Press is exclusively entitled to use for republication all news dispatches in this newspaper and also local news published for republication of special dispatches.

Des
T. E. SHELBURNE & SON, INC.
BUILDING CONTRACTOR
1611 24TH 573-6359

K-BOB'S STEAKHOUSE
Monday Night Special
5 p.m. til 9:30 p.m.
ALL YOU CAN EAT
POPCORN SHRIMP
Choice of Potato
Salad Bar
$6.25
[Drink Extra]
4604 College Ave. 573-2832

Berry's World

"Did you pick up some dirty words in the movie, too, Grandpa?"

Ceremonies mark annual day

By Scott Williams
Associated Press Writer

A moment of silence in Montana ended as a bell tolled 25 times. Jets screamed over Hawaii in "missing man" formation and in Utah, 26 roses adorned an altar as Americans showed the POWs of the Vietnam War and their families "that they're not forgotten and that we care."

"We are confident that the Vietnamese hold far more information about our missing men than they have provided," Gen. John Vessey, chairman of the Joint Chiefs of Staff, said Friday at a Pentagon observance of the 6th annual POW-MIA Recognition Day.

In Fargo, N.D., where the black flag of remembrance was raised for the occasion, Robert Muller, president of the Vietnam Veterans of America, said he did not believe Americans were still held in Vietnam.

"It's a tragic misperception, I believe," Muller said, "because the families that continue to hold out the hope that possibly somehow, somewhere, their son or their husband might be alive, just can't be supported on the basis of all the facts."

The National Park Service flew the black flag — bearing the inscription, "You are not forgotten" — at Washington's Vietnam Memorial.

The flag also flew in Austin, Texas, where Gov. Mark White's proclamation said those Americans who died or were imprisoned in Vietnam "shall remain as models for all Americans faced with adversity."

"We must be careful not to raise false hopes," U.S. Rep. Stephen J. Solarz, D-N.Y., cautioned Friday outside Washington, when his speech was interruped by cries of "Rambo!" the hit movie's fictional liberator of captive POWs.

At the Pentagon, generals saluted the MIAs as 1,400 people watched an Army helicopter flyover in "missing man" formation, with one chopper deliberately absent,

A similar flyover by screaming jets was executed during ceremonies at Hickam Air Force Base in Hawaii.

In Missoula, Mont., a number of radio stations went off the air at 11 a.m. Friday as residents observed a minute of silence in honor of the MIAs and POWs. The Missoula County Courthouse rang its bell 25 times, once for each Montanan still unaccounted for.

In Salt Lake City, more than 100 people crowded the Veterans Administration Medical Center chapel Friday to lay roses on the altar as the names of 26 missing Utahans were read aloud.

In Pennsylvania, about 150 veterans, most of them former prisoners of war, observed Recognition Day by gathering at Valley Forge Park, where winter held George Washington's army captive during the American Revolution.

"The attention that comes keeps the public consciousness alive," said John McAllister, a 38-year-old Vietnam vet. "It's important for the POWs and their families to know that they're not forgotten and that we care."

Inmate's request denied by court

AUSTIN (AP) — A request for a stay of execution by Texas death row inmate John Michael Lamb has been denied by the Texas Court of Criminal Appeals.

The court's decision Friday came after State District Judge Paul Banner of Greenville on Thursday revoked the execution scheduled for Monday.

Meanwhile, U.S. District Judge James Nowlin issued an order saying a request for a temporary restraining order filed with him was moot because of Banner's action.

Lamb, 27, was slated to die by lethal injection early Monday for the November 1982 shooting death of Jerry Harrison Chafin, 30, in a Greenville

"Now we'll have time to go ahead and refile our case without the temporary injunction and actually have the case heard under normal conditions," said San Antonio attorney Ramon Cervantes, who filed the federal court motion.

Banner said he acted in order to give the Texas Court of Criminal Appeals time to rule on the request for a stay.

Texas Gov. Mark White has said he will not block any executions.

All You Can Eat $3.49
Sunday Lunch Buffet
Sun. 11 a.m.-1:30 p.m.
Senior Citizens $2.49
Children 29¢/yr.
We Also Deliver 573-1131
Shakey's
Hours: 11 a.m.-10 p.m.
314 E. Hwy.

Step-children plan to sue Von Bulow

NEW YORK (AP) — Claus von Bulow, acquitted in a retrial on charges of trying to kill his wife, schemed to defraud and murder her to obtain an estate worth millions of dollars, his stepchildren claim in a $56 million lawsuit.

Alexander von Auersperg and Annie Laurie von Auersperg Kniessl, who bankrolled an investigation that led to the Danish socialite's two trials on attempted murdeo charges, on Friday filed suit in U.S. District Court, renewing their claims he tried twice to murder his wife with insulin injections.

Five weeks ago, a Rhode Island jury cleared von Bulow of causing the seizures that rendered Martha "Sunny" von Bulow comatose in 1979 and in 1980. She recovered from the first coma, but doctors say the second is permanent.

Von Bulow was convicted of the charges in 1982 but the Rhode Island Supreme Court overturned the verdict.

Von Bulow now could inherit $14 million of his wife's $75 million estate.

Besides asking $56 million in damages, the suit seeks to void his interest in the estate and force him to repay anything he got from his wife, the heiress to a Pittsburgh utilities fortune, since her first coma.

Von Bulow "sought to obtain assets worth millions of dollars by secretly scheming to defraud and murder his wife," the lawsuit alleges.

Michael Armstrong, an attorney for the stepchildren, said he hopes to try the case before a jury and to introduce evidence that was excluded by the judge in the second trial.

"There were many instances of evidence being excluded — that he stood to gain some $14 million from her will if she died (and) ... that the children had no economic motive to bring claims against him," Armstrong said.

"Evidence that Sunny von Bulow did not drink was not allowed to rebut the defense claim that the coma was induced by alcohol," he said.

The suit's allegations mirror those raised by Rhode Island prosecutors. It says that in December 1979, two weeks after his wife executed a will leaving him $4 million in property and income from a trust fund, von Bulow injected her with insulin at their Newport, R.I., mansion.

Mrs. von Bulow, who suffers from low blood sugar, lapsed into a coma that night, and the following day the "defendant did nothing to help his wife," it says. "Instead, he actively took steps to conceal her condition and made misleading statements to those, including a doctor, who might otherwise have come to her aid."

Mrs. von Bulow survived and, in 1980, established a new trust fund to provide her husband with $120,000 a year for life in the event she died.

Renewed relations offered

JERUSALEM — The Soviet Union, which is seeking a role in the Middle East peace process, appears to have softened its conditions for restoring diplomatic relations with Israel.

Israel radio reported Friday that Moscow had signaled this week it would consider restoring relations and increasing Jewish emigration. It said the Soviets listed two conditions — an end to an anti-Soviet propaganda campaign in the West, and an agreement between Israel and Syria over the occupied Golan Heights.

No mention was made of a previous Soviet demand that Israel withdraw from the occupied West Bank of Jordan or the Gaza Strip, the radio said. Israel's capture of the territories in the 1967 Arab-Israeli War led to the break in relations with Moscow.

Israel Radio said the Soviet ambassador to France, Yuli Voronitsov, relayed a message of a purportedly changed Russian attitude at a meeting in Paris this week with his Israeli counterpart, Ovadia Sofer.

Ehud Gol, the Foreign Ministry deputy spokesman, confirmed that the Sofer-Voronitsov meeting took place but would not comment.

HUNTER'S HEADQUARTERS
1985 Hunting & Fishing License
Thomas & Spence Permits
CASH LOANS
$20 to $250
TIMELY PAWN
2409 Ave. R 573-9355

JOHNNY RAY WATSON
Come & Hear
JOHNNY RAY WATSON
at the
Fluvanna
Baptist Church
Sunday Morning
Worship 11:00 a.m.
Dinner At The
Church
Singing 1:30

WHAT'S NEW
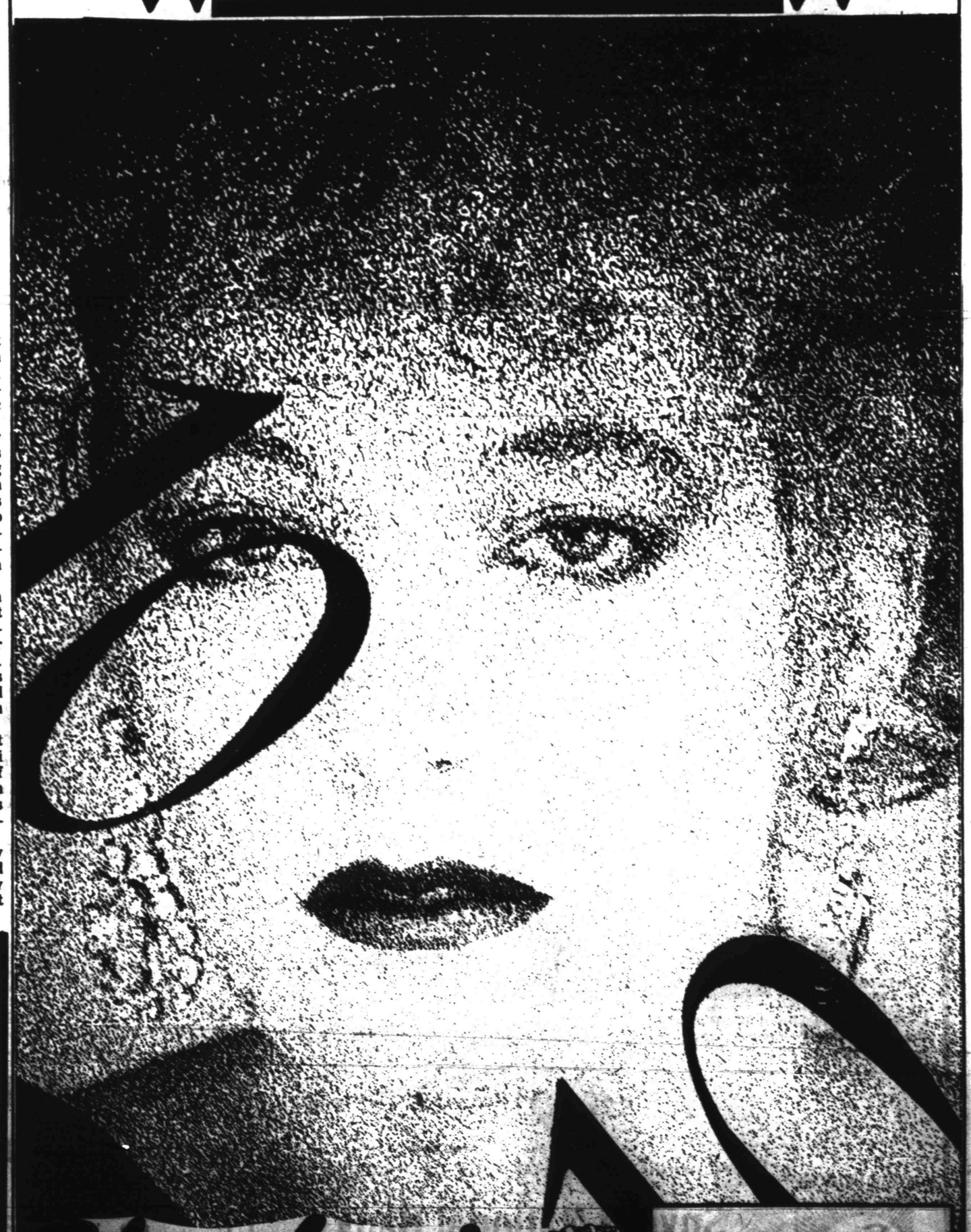
Shadra's
APPAREL
1707 30th St.
Opening Postponed due to Circumstances Beyond Our Control

200 are dead in dam disaster

STAVA, Italy (AP) — Survivors gathered on a hillside Saturday to watch soldiers pull the bodies of neighbors and vacationers from the tons of mud and debris that engulfed this resprt town after a dike collapsed, killing an estimated 200 people.

Doctors in nearby Cavalese, where a morgue was set up in a church, said searchers had recovered about 115 bodies.

Eleven injured also were pulled out of the mud, including a seriously injured 30-year-old woman from Sardinia who was buried up to her head for 18 hours, officials said.

Elveno Pastorelli, a top relief official from the Civil Defense Ministry, told reporters the death toll was expected to reach about 200. Stava is nestled high in the Dolomite Mountains of northeastern Italy.

A retaining wall about a half-mile south of the town, which kept in place two artificial lakes used to filter industrial wastes, collapsed during the lunch hour on Friday, erasing most of Stava in a matter of seconds.

Officials said water apparently seeped into the 20-year-old earthen dam and cracked it after recent thunderstorms.

Scores of grieving relatives gathered outside the Santa Maria in Assunta Church in Cavalese, where the bodies were taken.

One tearful woman, who would not give her name, said she had lost her mother and brother, and could not find the right words to express her grief. "Fear, horror, nausea, what do you want me to feel?" she cried.

Survivors in Stava sat on a hillside and watched as military and civil defense crews used pickaxes, shovels and earthmovers to clear away the rubble.

Rescue workers, following dogs trained to sniff out buried victims, searched for survivors.

"This is Stava, where you see nothing," said 22-year-old Franco Ruggero, pointing to the flattened expanse of mud and debris. Ruggero, a resident of nearby Tesero, had come like others to see whether friends had survived the flood.

"I saw the end of the world," said one survivor who wept as he recounted the horror.

Officials in Tesero said 15 of the dead had been identified. All were residents of Italy, mostly from either the Tesero area or Milan.

Civil Defense officials said late Friday that 195 people were unaccounted for, and that identification of the bodies would be a long process, in part because many of the bodies had been dismembered by the force of the water and mud.

Civil Defense officials said late Friday that 195 people were unaccounted for, and that identification of the bodies would be a long process, in part because many of the bodies had been dismembered by the force of the water and mud.

An Italian newspaper reporter said before Pastorelli's statement today that he counted about 150 bodies before they were removed from a makeshift morgue at an elementary school in Tesero to the city of Calavese near Stava.

"They'll be digging overnight, during the day, tomorrow, a couple of days," said a member of the Carabinieri, Italy's paramilitary police in a telephone interview from Calavese.

After 13 years fugitive has turned himself in to police

HOUSTON (AP) — A fugitive wanted for bond jumping after being convicted of marijuana smuggling 13 years ago has turned himself in, federal authorities said.

Frazier Jewels Briggone, 41, a former Dallas real estate broker, lead federal marshals on a cross country trail going from ex-girlfriends to family members to old school buddies.

A few weeks ago, however, Briggone apparently decided life on the limb was too stressful and turned himself in at a San Francisco police station.

Assistant U.S. Attorney Nancy Holley in Houston said Friday that Briggone had telephoned his sister, a Dallas probation officer, before surrendering.

"He said he was tired of running from the law and was ready to come back home to Texas," Ms. Holley told the Houston Chronicle.

Briggone was transported here by marshals on a fugitive warrant and is being held in the Harris County jail awaiting a July 24 hearing.

Briggone appeared before U.S. Magistrate H. Lingo Platter telling Platter he suffered from alcohol and liver problems.

"He looked a little rocky — thin under the arms," Platter said about Briggone.

Ms. Holley said Briggone was sentenced to a 10-year prison term in Laredo in March 1972 after being convicted of conspiracy and content to distribute 221 pounds of marijuana.

Briggone appealed his sentence by U.S. District Judge Ben Connally, now deceased, and lost the appeal. He was then ordered to surrender himself to federal marshals in Houston on Dec. 26, 1972, but he never showed up. He later was indicted on bond jumping charges.

Ms. Holley said fugitive cases are common but fugitives who surrender after 13 years are rare.

Father pleads innocent

MIAMI (AP) — A father accused of shooting his brain-damaged daughter to death as she lay comatose in a hospital bed pleaded innocent to first-degree murder Friday after psychiatrists found him competent to stand trial.

Charles Griffith, 25, has admitted shooting his 3-year-old daughter, Joy, because he "didn't want to see her suffer anymore."

Joy was left brain-damaged in October when a reclining chair closed on her neck.

WHAT MAKES A GOOD PARENT?

Love goes a long way

% OF PARENTS MENTIONING	
Love	41%
Patience	33%
Understanding	25%
Being a good listener	17%
Enjoying your children	9%
Being honest with them	8%
Consistency	6%
Always being there for your child	6%
Practicing what you preach	5%

(Source: Kinder-Care Learning Centers, Inc.) NEA GRAPHIC

It makes families go 'round, too. Love is thought by parents to be the most important part of their family life. A poll of parents also found that patience, understanding and listening were crucial to raising kids.

Dr. Gott

Peter Gott, M.D.

Getting rid of athlete's foot

By Peter H. Gott, M.D.

DEAR DR. GOTT — I can't get rid of a persistent case of athlete's foot. What can you suggest?

DEAR READER — Tinactin — an over-the-counter, odorless, colorless substance — may help. So may myostatin cream. If these simple measures are ineffective, see a dermatologist, because your problem is in the major leagues.

DEAR DR. GOTT — Is fasting harmful?

DEAR READER — It's a question of degree. A day or two of fasting here and there will not harm you.

Prolonged fasting, however, can be dangerous. I'm talking about three days or more. You will slide into a medical state called negative nitrogen balance and will rapidly lose muscle protein, as well as fat. Your system will become acid and you may experience disturbing symptoms, including faintness, loss of concentration and weakness. You may become dehydrated.

Millions of the world's poor involuntarily fast each day. They don't like it, but they have little control over food supply.

Short periods of voluntary fasting may symbolize religious convictions or — for some people — may serve as a first step towards needed weight reduction. But extended fasts are not healthy.

DEAR DR. GOTT — I've recently started to lift weights. Is it advisable to start using steroids to increase my bulk? I am a 14-year-old boy, 5 feet 9 and 140 lbs.

DEAR READER — Do not use steroids. At 14, you haven't yet experienced your growth spurt. Further, your own hormones are already producing dramatic changes in your body; the addition of synthetic steroids may not only affect your health, but may seriously alter your growth pattern.

Until you have reached your full hormonal potential, in another two to three years, I advise you to avoid power lifting and the use of really heavy weights. If you try too much too soon, you may damage developing muscles and tendons. Lift for recreation and definition now, and leave the bulk for later. Arnold Schwarzenegger was almost 16 before he was introduced to bodybuilding. At that age, he was 6 feet tall and weighed only 150.

One final comment. Weightlifting, when performed properly at an appropriate pace, is a safe and healthy activity. You can develop a nicely proportioned body, gain strength and improve your athletic ability.

Bodybuilding is a different story. It requires commitment and years of pain and hard work. Professional bodybuilders and power lifters may use steroids if they become seriously involved in what I call the Muscle Beach Mystique. But they may ultimately regret using the drugs.

I advise you to be patient about your muscle development; devote a lot of thought to the purpose of your weight training. Use weight, not drugs, to achieve your goal. Keep your physical condition in perspective — that is, maintain a balance with the other, equally exciting assets you will develop as you grow older.

Send your questions to Dr. Gott at P.O. Box 91428, Cleveland, OH 44101. Due to volume of mail, individual questions cannot be answered. Questions of general interest will be answered in future columns.

Thumbscrews and peer reviews

In its tireless wisdom, the government — which means some darned fool — has created the Connecticut Peer Review Organization, Inc. This is known familiarly as CPRO, and if the name sounds like C3PO, the little robot in "Star Wars," so be it. The difference is that C3PO makes more sense than CPRO.

Before you citizens settle down to be amused by what's happening in Connecticut these days, let me remind you that peer-review organizations are mandated for every state in the Union. They have different titles, but their purpose is the same: to decide which elderly patients can enter hospitals and which can't. These review organizations have the right to screen certain patients for hospital admission, and either to refuse Medicare reimbursement before the hospitalization or, in some cases, to refuse payment once the patients have been discharged. This is part of the federal cost-cutting compulsion.

The government fellas attempted to legitimize CPRO by putting M.D.s in charge of the program, for much the same reasons, I'll bet, that dictators use prisoners as block wardens and camp guards. Anyway, doctors are the managers of CPRO, so we poor footsoldiers who take care of patients had better listen, or else.

But it isn't easy. For example, I'll quote three paragraphs from a letter I received that outlined the ways CPRO's procedures have been altered:

"(1) Issues of quality having a significant impact on patient care or outcome will require a response by the physician of record.

"(2) Issues of quality which are deemed of lesser impact by the reviewing physician or reflect a difference of opinion or judgment having a lesser impact on patient care may be responded to by the physician of record or a physician assigned by the hospital to assume responsibility for replying to these issues.

"(3) Issues limited to quality of documentation in the record will be referred to the appropriate physician in the hospital for tracking. CPRO will also maintain its tracking file on these issues."

I've read this more than four times, written it once, reviewed it, and still don't understand what my kommandant is saying. Perhaps you can translate these paragraphs into English, and that's good; you'll make a poor bureaucrat, while I continue to sit at my desk, chin in hand, perceptibly shaking my head. In my opinion, "impacting" and "tracking" are terms better suited to military games than to medical care.

In my part of the country, the most deprecating thing you used to be able to say about a doctor was that he married money — more precisely, his wife's money. You've heard the statements: "Of course old Doc Ribald wouldn't go out at night — his wife is worth a bundle." Or "You could afford to write a trashy newspaper column, too, if your wife had dough."

Not having married money, I'm not intimidated by this type of small-town sniping. I think the worst thing you can say about a doctor today is that he works for the government, because that indicates he no longer cares about patients and what it means to be sick.

Aunt Zelda's whole $7,516.18 hospital bill is refused by a CPRO doctor. That doesn't make it more right or palatable than were the refuser a state accountant with a green eyeshade. We're dealing with people, dammit, and I get burned up when some physician whom I've never met tells me what to do, just because he's on the government payroll and happens to have obtained the same degree I did.

The final sentence of the CPRO missal I quoted above is a beaut. "Your continued input is requested."

If I had a choice, I'd input that letter right back where it came from. As a physician of record, I'd impact that doctor until his own computer couldn't track him. I'd take his "time-frames," his "clarifying comments", his "prescribed procedures" and ... Maybe I shouldn't have said that. Now I'm in for it. The guy may have married money.

Send your questions to Dr. Gott at P.O. Box 91428, Cleveland, OH 44101. Due to volume of mail, individual questions cannot be answered. Questions of general interest will be answered in future columns.

(NEWSPAPER ENTERPRISE ASSN.)

Take any medication with plenty of water, and if a dose is prescribed for bedtime, take it at least one half-hour before you retire, says Family Circle magazine. Otherwise, you run the risk of esophagitis, an inflammation of the esophagus, the passageway from the mouth to the stomach. Esophagitis can produce painful swallowing and chest pain that can last from several days to several weeks. Among those especially susceptible to esophagitis, it says, are active teenagers who tend not to wash down medication. At risk also are older people whose slower esophagus contractions tend to hold medication longer in the passageway.

Hugs your Heels

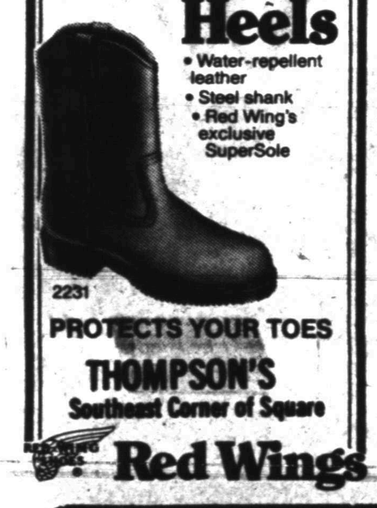

• Water-repellent leather
• Steel shank
• Red Wing's exclusive SuperSole

2231

PROTECTS YOUR TOES

THOMPSON'S

Southeast Corner of Square

Red Wings

We believe in the small businessman!

Small businesses are the backbone of America. The majority of today's large corporations began as small businesses that grew through their own endeavors and with solid financial backing and planning.

We know how much work it is to start and maintain a small business today. We admire that type of personal spirit and perseverance. For this reason, our bank is always ready to help with secure financial advice and support — and at interest rates that will allow your business to stay competitive with other area businesses!

Stop in today for more information on the small business financial services available to you!

We're proud to be a part of the area since 1905

SNB

Snyder National Bank

This is your Bank Member FDIC

1715 25th

573-2681

Vacation Bible School

Ira First Baptist Church

July 22 - 24

July 22 & 23 - 9:00 - 11:00

July 24 - 9:00 - 12:00

Clowns & Puppets, Stores

Refreshments And Fun

Win Moses re-elected mayor

FORT WAYNE, Ind. (AP) — Winfield C. Moses Jr., re-elected mayor 11 days after he resigned and pleaded guilty to campaign finance violations, says he will be back in his office Monday after a "couple of difficult weeks."

Moses, re-elected by Democratic precinct leaders in a special election Friday night, took the oath of office minutes later and swore to uphold the Constitution and faithfully discharge his duties.

"I will work hard the next two years to justify the confidence shown here," Moses said before leaving for a celebration at home. "It's certainly been a couple of difficult weeks and I did not enjoy going through it."

Moses, 42, pleaded guilty July 8 to three misdemeanor charges of failing to report campaign contributions. Felony charges were dismissed in exchange for his resignation, according to court papers.

A rival candidate said Moses' re-election was disappointing.

"I don't buy this political sleaze. I just can't support it," said real estate developer James P. Pion, one of Moses' four opponents. "I think as long as people are apathetic to the process, we will continue to have people who can resign and plead guilty and be re-elected in a couple of weeks."

Moses won 86 votes out of 99 cast in the first ballot of the special election. Pion received seven votes; the three other candidates garnered a total of four votes. Two ballots were blank.

He said he would resume his duties Monday morning. "We'll immediately get back to the business of budgets and salaries," he added.

The mayor, who was not present during the caucus, began his campaign for re-election July 8, when he resigned and entered the pleas.

The contributions were made in 1982 by a finance committee created by Moses, a Democrat, to a Republican candidate for sheriff, Boris Jeremenko.

Authorities say the contributions were part of an effort to spike the political career of a potential opponent to Moses' 1983 bid for re-election.

Jeremenko pleaded guilty Thursday to two misdemeanor counts and said Moses directed the actions of the finance committee that led to the indictment. He was given two suspended, 180-day jail sentences and fines totaling $500, which were waived if he agreed to pay the amount to the county to offset the cost of grand jury proceedings.

Moses has denied knowledge of the unreported contributions, although he accepted responsibility as committee chairman.

In the plea bargain, felony charges of failing to report the contributions were dropped in return for Moses' resignation. Although Indiana law could block a convicted felon's election to office, a misdemeanor conviction would not.

Moses received a suspended six-month sentence and a suspended $3,000 fine.

In the spring of 1982, Moses helped galvanize the community's effort to lay millions of sandbags along the flooding banks of the city's three rivers.

For Results Use Snyder Daily News Classified Ads Call 573-5486

We Buy Extra Clean
Late Model Used Cars
DENSON USED CARS
300 E. Hwy. 573-3912

DAVID KENT PITTMAN

Suspect wanted for questioning

DALLAS--The photograph wasn't too fancy, just a black and white picture of David Kent Pittman wearing sunglasses, baseball hat and a down vest,

However, looks can be deveiving.

The photograph was taken by a surveillance camera at First Texas Bank in Dallas.

On April 25, around 2 p.m., a white male wearing a baseball hat, sunglasses and a down vest walked into the bank and approached a teller.

The customer handed the teller a note, demanding a certain denomination of bills. The teller was told that if she acted quickly, she would not get hurt.

The teller asked the man if he was kidding.

He said he wasn't. To reaffirm his seriousness, the man reached underneath his down vest. The teller said she heard a clicking noise.

She quickly pulled the money out of her cash drawer and in doing so triggered the surveillance camera.

The offender calmly left the bank with the money in hand.

Investigators have identified the suspect in the picture as David Kent Pittman, 34, and say his fingerprints were found on the note handed the teller.

Pittman is described as standing 6-2, weighing 220 pounds, with long brown hair and blue eyes.

Several police departments in Central Texas want to talk to him about armed robberies in their areas. They caution that he should be considered armed and extremely dangerous.

This week Pittman has been added to the Texas Most Wanted list. A reward of up to $1,000 is being offered for information leading to his arrest.

Anyone who might be aware of Pittman's whereabouts is asked to call the Texas Crime Stoppers Advisory Council toll-free at 1-800-252-8477 or their local Crime Stoppers program.

In all cases, callers do not have to reveal their identities.

Texas Most Wanted is a cooperative program between Texas Crime Stoppers and the Department of Public Safety.

Arrest could be linked to quotes

SAN ANTONIO, Texas (AP) — Sanctuary Movement leader Jack Elder said Friday his arrest for helping Salvadoran aliens who had illegally entered the United States could be linked to comments he has made against the Reagan administration.

On leave from a halfway house where he is serving a 150-day sentence for aiding the aliens, Elder said the news media has characterized his actions "as a confrontation with the administration."

At a convention of Catholic religious orders, Elder was asked if he had been arrested because of comments he has made against the administration's policies in Central America. Elder answered, "There may be some truth to what you say."

Elder has been an open advocate of the Sanctuary Movement and has said President Reagan is the movement's worst enemy.

"What I'm saying tonight should be considered safe by the Reagan" he said before a crowd of about 150 at a Catholic convent.

Elder made the comments while on an evening leave from the Augusta halfway house, where he has been serving a federal sentence since April 8th.

Elder, 41, was director of Casa Oscar Romero, a shelter for Central Americans in San Benito, Texas.

He was convicted of transporring two Salvadorans from the shelter to a bus station in McAllen, Texas. He was accompanied on his visit to the convent by Lee Davila, program director at the halfway house.

Elder said he does not view the sentence he is serving as suffering.

"I have maintained after my conviction that I am acting in the best interests of my country," he said.

Once he is released, in about a month, Elder said he may begin a round of speeches before various sanctuary movement groups.

"I wouldn't want to become a spokesman for the movement," he said.

It is possible, Elder said, that he and his family will return to the Rio Grande Valley and work in some capacity with the diocese of Brownsville. Elder called on his listeners to rise above their need for security and materialism and to become more atuned to the needs of oppressed people.

"When the gospel so clearly calls us to action, how, do we justify inaction?" he asked.

For Results Use Snyder Daily News Classified Ads Call 573-5486

GOLF CARS
Yamaha Golf Cars & "The Club Car DS"
•Electric Models
•Gas Models
TOM'S MARINE
315 E. Hwy. 573-6562

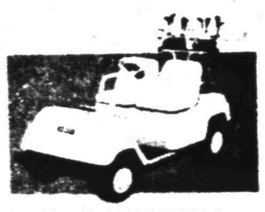

CLYDE HALL, JR.
SNYDER INSURANCE AGENCY
"Insurance for your Every Need"
915/573-3163
1820 26th St.

GREAT WESTERN RESTAURANT
Serving After Church Lunch Special
Every Sunday from 11:00 a.m.-2:00 p.m.
SPECIALS SUCH AS:
Roast Beef, Ham Steak
and Turkey & Dressing
This Sunday we have 8 oz. glazed ham steak, spicy fried potatoes, green beans, dessert, salad bar, and soup.
Only $4.99
800 E. Hwy. 180 573-1166

Levi's® Denim Basics

Levi's® 501™ Pre-shrunk Denim Jeans for Men and Boys
$25
Cash in on great looks in Levi's® 501™ button-front straight leg denim jeans for men and boys. Made of 100% cotton and pre-shrunk for a perfect fit. Men's sizes 27-42 available in indigo denim and boys' waist sizes 24-31 available in indigo denim and black.

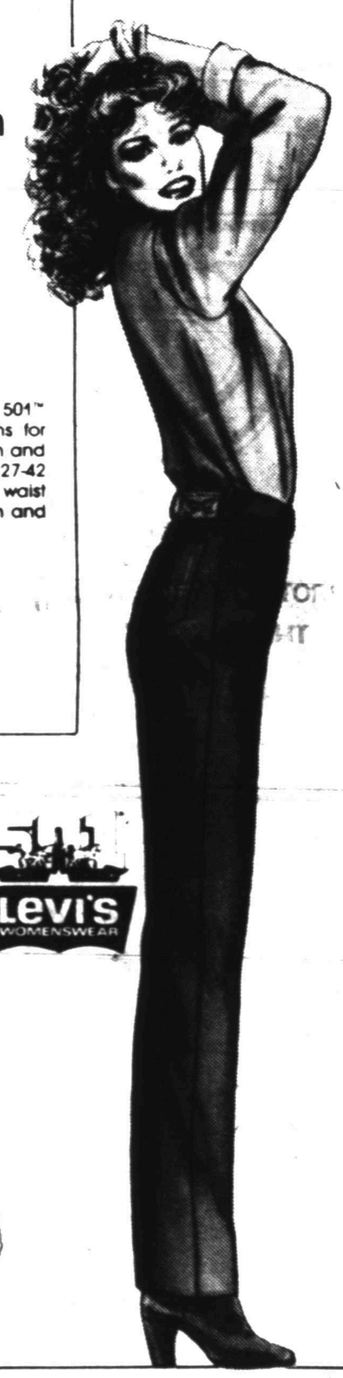

Men's Stripe Levi's® 501™ Prewashed Denim Jeans
$28
Step into Levi's® new stripe prewashed 501™ jeans...the raciest, most exciting denims this year. Made of 100% cotton denim that's already prewashed and preshrunk to fit like a glove. Now in snazzy stripes for men's sizes 28-36 with assorted inseam lengths.

Juniors' Prewashed Levi's® 501™ Denim Jeans
$32
Levi's® new bright color prewashed 501® button-front jeans are pure classic fashion with the ease of soft 100% cotton denim. They're the jeans that never go out of style! Now in beautiful, bright-as-the-sun fashion colors: royal, red, fuschia, teal, and purple. Juniors' sizes 3-13.

Levi's JEANSWEAR
Levi's WOMENSWEAR
3210 College
Welcome
Levi's® jeans are part of the bargain.
ANTHONYS
Sign Up Now at Any Anthony's Store...& Start Saving Today!

Singer burned in steam room

DALLAS (AP) — An opera singer claims his career may be jeopardized by second-degree burns he allegedly received in a health club steam bath.

Carroll Freeman, 33, whose last role was as Prince Charming in an Iowa Public Television production of "Cinderella," says he has been in pain ever since the incident a week ago.

"Never have I had a moment of no pain," said Freeman, who was interviewed with his lawyer present.

"I couldn't sing now because the throat is not the only part that sings in opera," he said, describing an opera performance as an "athletic event."

"I just pray it doesn't affect my voice," said the tenor who has performed professionally since he was 12.

Freeman, who said he visited the steam room to clear his sinuses before a rehearsal, claims the burns forced him to cancel his performance as Ernesto in the Public Opera of Dallas production of "Don Pasquale," which opens next Friday.

The singer said he went to the President's Health & Racquetball Club in North Dallas last Saturday morning to sit in the steam room to clear his sinuses a few hours before his first rehearsal with the Dallas company.

In the process of moving to Houston from New York, Freeman said that as a member of the health club chain in another city, he was entitled to one visit at a Dallas club.

"I am prone to have allergies," Freeman said, explaining that a steam room visit a few hours before singing has become a custom. "It helps me relieve my sinuses."

He said no one else was present when he stepped into the steam room and "was immediately scalded on my face and front."

Freeman said a health club employee took him to an emergency clinic for treatment, but "after I got home ... my skin started blistering. I had blisters about the size of ping pong balls."

He wound up going to Parkland Memorial Burn Center for what he describes as "horrible" treatments that involve scraping his skin off every day.

"It's misearble. They soak me and they scrape me every day. I am covered with different kinds of antibiotic creams," the singer said.

Watch For Our Opening Coming Soon

HOCKEY · JAYMAR-RUBY, INC. · CHEROKEE An American Original · McCubbin · Calvin Klein · LONDON FOG · GANT · Merona · GIANFRANCO RUFFINI SPORT · James Reis INC. for the fashion Conscious Gentleman · COLOURS by ALEXANDER JULIAN

2520 Ave. R - Snyder, Texas 79549 - 915 573-0993

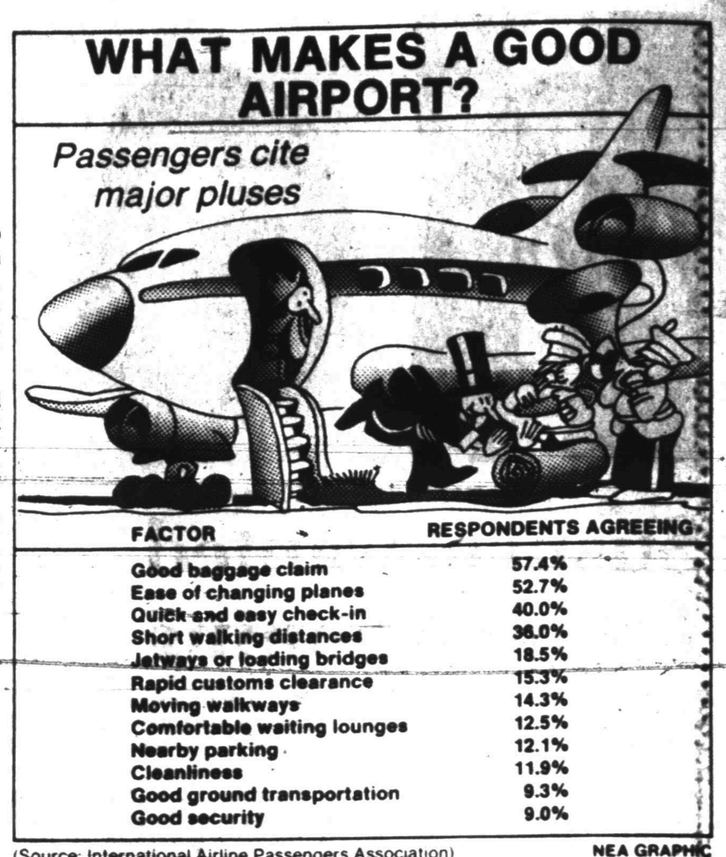

When it comes to airports, travelers seem far more interested in convenience than security. Baggage handling, changing planes and check-ins ranked highest in a survey of what air passengers considered to be most important.

Dallas-Ft. Worth Airport audit set

GRAPEVINE, Texas (AP) — The U.S. Department of Transportation will audit more than $60 million in federal loans allocated to the Dallas-Fort Worth International Airport since 1982 for capital improvements, airport officials said.

The investigation was requested by C.R. Melugin Jr., southwest regional director of the Federal Aviation Administration. Melugin informed airport officials of the investigation Wednesday, airport spokesman Joe Dealey Jr. said Friday.

The announcement of the federal audit comes less than a week after the retirement of airport Executive Director Ernest Dean for alleged "administrative problems" uncovered during research of a lawsuit by the airport and American Airlines against a construction company, officials said.

Dealey said the federal audit, however, is not related to the construction of an American Airlines terminal, over which the airport and American are suing the Ryan Construction Co. for alleged negligent work.

Dealey said the transportation department "routinely audits all its agencies, particularly those that have authority over large construction projects that use federal money."

Dean announced his retirment last Friday.

Dealey said the federal audit would examine three projects in 1982-1983 that received $60.2 million in federal funds. The projects were for construction and improvements to runways and facilities, said a statement issued by airport officials.

The audit is expected to take 30 to 60 days, officials said.

Senior center menu

MONDAY
Beef Pot Pie
Fried Squash
Diced Beets
Pear Half w/Cheese
Bread Pudding

TUESDAY
Chicken Fried Steak
Whipped Potatoes
Summer Squash
Fresh Spinach Salad
White Cake w/Strawberries

WEDNESDAY
Baked Ham
Baked Sweet Potato
Cauliflower w/Cheese
Gelatin w/Banana & Topping
Oatmeal Cookies

THURSDAY
Baked Chicken
Wild Rice
Green Peas & Carrots
Radishes, Tossed Salad w/-
French Dressing
Coconut Cream Pie

FRIDAY
Fried Fish
Glazed Carrots
Lima Bean Casserole
Snowball Salad
Apple Cobbler

PRICES TRIMMED

1984 CADILLAC SEDAN de VILLE
4-Door, Blue Cloth Interior
Full Power Options,
White with White vinyl Roof
REDUCED
$14,995.00

Take Your Pick
$14,995.00

1984 LINCOLN TOWN CAR
4-Door, Full-Power, Red Cloth Interior,
Excellent Condition
$14,995.00

1984 FORD CONVERSION VAN
Front/Rear Captain Chairs, Tilt, Cruise, A/C
Front/Rear, Running Boards, Chrome Wheels.
$14,595.00

1983 MERCURY ZEPHYR
4-Door, V-6, Clean,
Runs Good, Drives Good.
REDUCED
$4995.00

1983 FORD BRONCO
V-8, A/C, XLT,
Black/Silver
$11,995.00

1985 FORD BRONCO II
5-Spd., A/C, Tilt, Cruise,
XLT Fully Loaded.
$12,995.00

1984 FORD PICKUP
302, A/T, PS/PB,
Excellent Condition, Low Mileage.
$9995.00

1984 FORD CROWN VICTORIA
Low Mileage, Clean, 4-Door,
V-8 Engine, Full Power Options
$9495.00

Take Your Pick
$9495.00

1984 MERCURY GRAND MARQUIS
4-Door, V-8, Clean, PW/PL,
Power Driver Seat
REDUCED
$9495.00

FORD
Wilson Motors
East Highway 573-6351

CINEMA I 7:00-9:00
"THE ADVENTURE MOVIE OF THE YEAR."
JOHN BOORMAN'S
THE EMERALD FOREST
Based on a true story.
R · DOLBY STEREO
Starring Snyder's Powers Booth
Ask About Cinema Tickets When Dining At Shakey's
Snyder Shopping Center
573-7519
POPCORN TO GO 75¢-85¢-$1.50

CINEMA II 7:10-9:00
Terri Griffith is about to go where no woman has gone before.
Just One of the Guys
PG-13

Tax plan would force cutbacks

WASHINGTON (AP) — President Reagan's proposal to tax the increase in cash value of life insurance policies would force many Americans to drop their protection, the insurance industry told Congress Friday.

"Most of my clients will no longer be able to buy and keep permanent life insurance," John R. Dobbs, an agent from Fargo, N.D., testified to the House Ways and Means Committee. "Why? Because the longer they hold the policy, the greater the tax they will be forced to pay on values that are unavailable for the payment of the tax without surrendering the needed insurance protection," he said.

Reagan, as part of his plan for overhauling the federal income tax, proposed to tax the annual increase in value — called the inside buildup — in level-premium life insurance.

Ordinary life insurance is not an investment but a protection, the industry says, noting that a person may obtain the cash value only by surrendering the policy.

"The average permanent life policy has a death benefit of only $18,000," Robert A. Beck, chairman of Prudential Insurance Co. of America, told the committee. "Two-thirds of all permanent life policies cover people earning less than $25,000 a year. That certainly is no high-powered investment."

Beck said the administration seems to be encouraging people to buy term insurance, whose premiums rise gradually rather than stay level, as with ordinary life insurance. But term insurance becomes too expensive for most people as they grow older, he added, which is why the Veterans Administration recommends that GIs convert their term policies to permanent insurance.

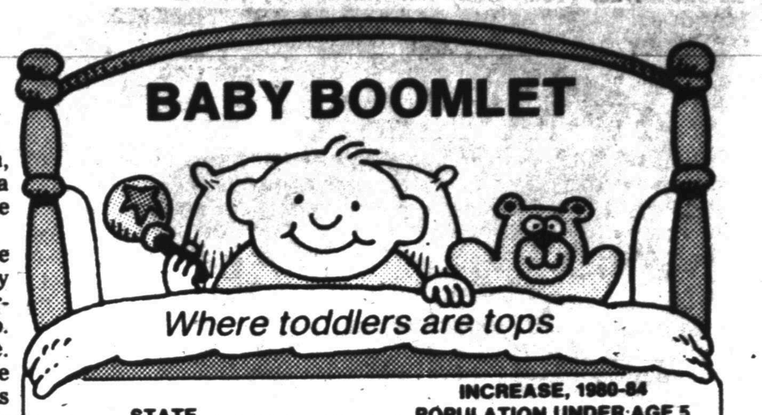

STATE	INCREASE, 1980-84 POPULATION UNDER AGE 5
Alaska	43.1%
Florida	26.3%
Nevada	25.2%
Texas	23.2%
District of Columbia	22.2%
Arizona	22.2%
Colorado	21.8%
California	20.8%
Oklahoma	20.3%
Wyoming	16.7%
U.S. INCREASE	9.0%

(Source: U.S. Census Bureau) NEA GRAPHIC

Baby Boomers, kids of the 1950s and '60s, are now producing their own babies. After years of decline, the number of U.S. preschoolers rose by 9 percent between 1980 and 1984 with Alaska showing the greatest increase.

BARRY EZRA

Ira graduate...

Barry Ezra earns $8,000 scholarship

HOUSTON–Barry Lynn Ezra, Ira FFA student recently received an $8,000 college scholarship from the Houston Livestock Show and Rodeo.

Ezra, the son of Martha Ezra, was an active FFA member for four years. He served as chapter president and was a member of the poultry judging, senior farm skills, chapter conducting and livestock judging teams. He received chapter awards in lamb showmanship, swine and diversified livestock proficiency.

Ezra graduated as valedictorian of his class from Ira High School. He was elected senior class vice president, "best all-around," and football team captain.

Ezra, who plans to major in agricultural finance at Western Texas College, was one of 50 recipients of Houston Livestock Show and Rodeo scholarships presented at the Texas State FFA convention. The show also presented 50 four-year $8,000 scholarships to 4-H members during the state 4-H Round-Up in June.

Ezra becomes a part of the largest agricultural scholarship program in the United States. The Houston Livestock Show and Rodeo is the nation's largest donor of agricultural scholarships. During the coming year, 469 students in Texas colleges and universities will receive assistance through the annual program alone. This represents a committment in excess of $2 million.

The winners of show scholarships are carefully selected from hundreds of applicants and are the best in Texas from the standpoint of leadership and academics. Winners must major in some form of agriculture at a Texas college or university.

"These scholarships represemt a most important investment in the future," said show president Joseph T. Ainsworth, M.D. "We're proud of our continuing commitment to outstanding students like Barry, an outstanding FFA member ready to face the challenge of tomorrow with a solid education."

Ainsworth noted that the scholarship program is made possible through funding generated from the proceeds of the show, an outstanding charity that is also an exceptional entertainment event.

Soviets ordered out of Belgium

BRUSSELS, Belgium (AP) — A member of the Soviet trade mission to Belgium was caught buying scientific documents in Antwerp, and has been asked to leave the country, the Ministry of Justice said.

He was identified as Wladimir Makeev. He has no diplomatic status, the ministry said Friday.

For Results Use Snyder Daily News Classified Ads Call 573-5486

Ceremony marks Texas vet reunion

TYLER, Texas (AP) — Vietnam Veterans from around the state have converged on this East Texas town for a weekend of celebrations marking the 10th anniversary of the end of the war.

A candlelight ceremony was planned for tonight in honor of those still missing in action.

Three helicopter gunships arrived Friday to begin the three-day reunion, which was expected to draw about 2,000 veterans, organizers said.

Brian Taber, second vice commander of AMVETS Post No. 68, said the reunion is the first of its kind.

"There's never been a reunion like this in Texas," Taber said. "Once we learned about 950,000 Vietnam veterans were residing in Texas, we thought this would be great."

The candlelight memorial service was to be held at a half-sized replica of the Vietnam Memorial, which made its national debut here in October.

One-hundred sixty-two candles representing 162 veterans missing in action in Vietnam will be lit during the ceremony.

The 250-foot long, six-foot high traveling memorial was brought back to Tyler from Anchorage, Alaska, for the reunion.

The reunion will also include the first meeting of the Alliance of Vietnam Veterans Organizations, which brings together the commanders of 26 Vietnam veterans groups statewide.

A tiger cage where the Viet Cong kept American prisoners will be on display and the Gold Star Mothers in Tyler will prepare a meal similar to that eaten by prisoners of war in Vietnam.

The reunion will also feature speeches by Texas Land Commissioner Garry Mauro, who administers the state's veterans land program, and Neal Pointer, chairman of the Vietnam Veterans Memorial Fund.

Solar project wins federal support

AUSTIN (AP) — Funding for a solar project at an office and research center planned by the 3M Co. west of Austin has received preliminary approval from the U.S. Department of Energy.

The project will use solar energy to provide about one-third of office heating and hot water and some of the electricity to be used by the facility.

Rep. Jake Pickle, D-Texas, of Austin said he was told Thursday that the energy department has authorized a preliminary design contract of $50,000 for the 300 kilowatt project.

The project is expected to cost more than $3 million and to take two years to design and build, officials said.

The energy department approval was the second boost for the project this week, Pickle said.

An appropriations bill passed Tuesday by the U.S. House included $2 million for the project.

WEED PROBLEMS???

PATENT

Our electronic hand gun reduces worker fatigue and chemical loss (up to 40%). The old squeeze gun increases worker exhaustion, thereby increasing the likelihood the worker will not carefully avoid spraying herbicide on crops. Our electronic hand gun has a timer set for a brief burst, the worker is forced to fire once for each weed. Herbicide is neither wasted or applied to growing crops.

Call Us For Demonstration

FARMERS ELECTRONICS (806)298-2427

Get the best & the most for your farm dollars!.

THE SNYDER TAE KWON DO CLUB

would like to thank the following people for making our trip to the Junior Olympics in Chicago possible.

Musslewhite Trucking Co.	Wilson Motors
Billie Ray Browning	Nancy's Art Style
Bob Pollard	Dryden's Shoes
Walton Construction	Thompson's Shoes
Price Construction	White's Auto Store
A-1 Testers & Rental Tools	Denson's Used Cars
Ansco Answering Service	Jamie Westbrook
Bob Barbee	Edward D. Jones & Co.
Higginbotham Bartlett Co.	Calley & Fowler Productions Co.
King & Brown	Pool Well Service
Snyder Lumber Co.	Circle-In Grocery
Basic Service	Bill Early Insurance Agency
Bill Etheredge	Y-Z Industries
Leonard Hernandez	Pump Systems, Inc.
Billy Cox	Snyder Athletic Center
North College 66	C.R. Anthony Co.
Dennis Tomlin	The Shack
Donna McCarter	Brine Transport Inc.
S.J.S. Inc.	And Our Parents
McWhorter's Tire Co.	for Their Support

TropicAIRE

Heating and Air Conditioning

Service & Installation

OFFICE 573-1356

JON CHEATAM, Nights 573-6988

JOHN NALLEY, Nights 573-5153

Call For Free Estimate Check Our Prices Before You Buy

Service On All Brands Heating & Air Conditioning

General Electric Appliances

Back In Snyder at McWhorter's

GOODYEAR

Now It's Easier Than Ever To Buy The Best!

INTEREST FREE CREDIT...

90 DAYS SAME AS CASH!

THE SILVER CARD CITIBANK

See Our Great Selection of Refrigerators, Washers, Dryers, Televisions and Microwaves

Ask About Our Convenient Credit Terms

VISA

Call 573-4031

Bob Lang, Manager

Open Monday thru Friday 7:30 to 6:30 Saturday 7:30 till

MasterCard

McWhorter's FAST TIRE SERVICE

A Trusted Name for Over 40 Years

We Offer Complete Tire Service Passenger - Truck - Farm

1701 25th

Snyder, Texas

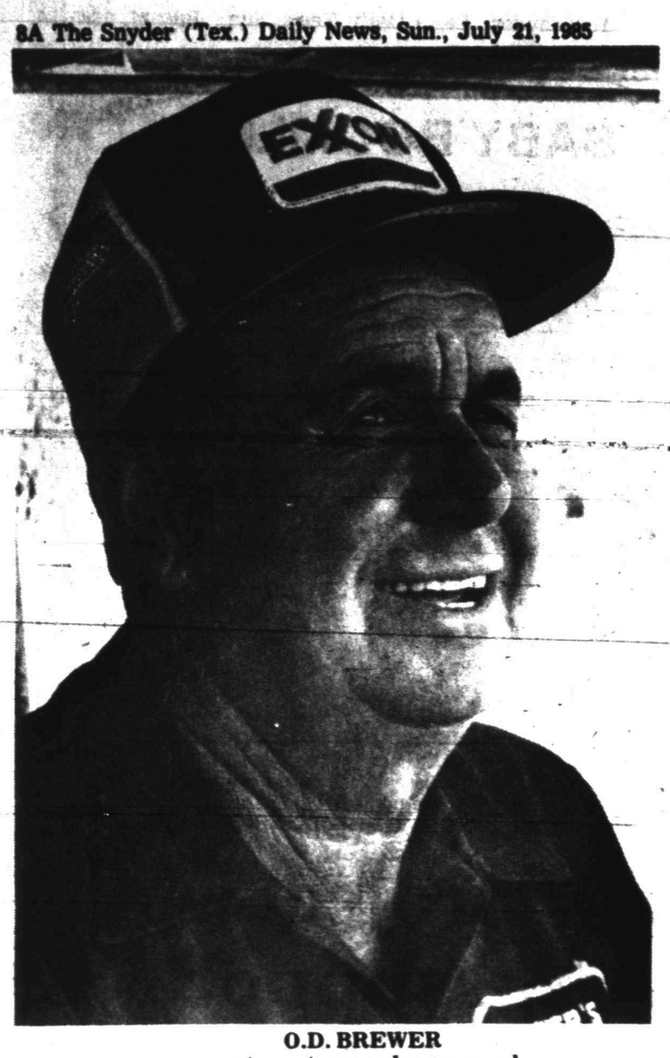

O.D. BREWER
...veteran teenage league coach

Brewer's ready for playoffs one more time

By BILL McCLELLAN
SDN Sports Editor

A Snyder baseball coaches hall of fame would include a lot of familiar names, including Speedy Moffett, Buck Logan and Albert Lewis.

Ira Riggs would be on the list, and so would Charlie Freeman. There are others, for sure. And no list would be complete without O.D. Brewer, a veteran coach for Snyder's 13-14-15 year-old age group.

Brewer has been coaching and managing teams in Snyder since 1963. He missed a few summers, usually for health reasons, but he figures he has been coaching youngsters for 18 years here altogether.

"I love it," said Brewer. "I've always loved it."

His enthusiasm for the sport has led to a number of state tournament berths in the Texas Junior Teenage League, though he doesn't remember exactly how many. Whatever the figure is, he hopes to be able to add to it this year. Monday, his Buffs will enter the District Tournament in Roscoe. The tournament's eventual champion will advance to the state finals in Belton.

It would be an honor among many for Brewer, who as coach or manager won the local league 11 out of the first 13 years he was involved in it. His 1973 Dodgers won the Texas Junior Teenage League state championship.

He hasn't picked up a state title since then, though he pointed out that "Charlie Freeman has won two since then with the Oilers."

Brewer's 1982 team was third at the state meet.

He hopes the Buffs will do well next week. He believes they are capable of reaching the state tournament. But he is cautious.

"In 1972, 73, 74 - around there - we had some great kids. We have some real good kids on this team, too. But these kids are young. Real young. Maybe we shouldn't even be here, I don't know. But I'll tell you, I give a lot of credit to Charlie (Buffs' coach Charles Bollinger). He works really well with the kids. A lot of it can be credited to him. Of course, if we lose, I'll blame it on Charlie," he laughed.

Ask Brewer whether it's the game or the kids that keep him coming back and he gives an unexpected answer.

"When you get parents like these, that really help you and work with you, that's it. People like Mrs. Monte West," he said. "Her husband is involved with Little League and all (as president of the league) but she's always ready to help out. It's people like her that make it enjoyable."

Listening to Brewer talk about his past experiences with baseball is enjoyable. He didn't play high school ball back in Hamilton and DeSoto - they didn't have teams - but he did play some semi-pro, and later coached and played in the Navy.

"I've had some great players and worked with some fine people," he said.

One of his fondest memories was winning the state championship.

"Anytime you win state it's something you'll remember always. I guess you remember something about all of the teams you've had."

One other thing Brewer remembers...

"I've never lost to Sweetwater or Colorado City," he grinned. "Never have. Not yet."

The draw for the District Tournament was not to take place until Sunday afternoon. Teams involved include the Buffs, Tri-City, Roscoe, and Colorado City and Sweetwater.

And in addition...

O.D. and I got together for a cup of coffee at a local truck stop the other day which led to the accompanying article. We were joined by Charles Bollinger's father, Benny.

During the course of the conversation I said to O.D. "You really don't get upset when you are coaching a game, do you."

"Naw, not really," said O.D.

This comment almost made Benny lose grip on the glass of tea he was drinking.

"Are you kidding," Benny said, turning towards me but gesturing towards O.D. "It eats at him for weeks when he loses. You ought to hear him after a game."

"Well, yeah, it does bother me like that," O.D. confessed.

"It bothers you a lot," charged Benny.

"Yeah, but I mean I don't yell at the umpire or anything," O.D. panned.

Girls' softball playoffs...

Snyder All-Stars shining bright at Kermit

KERMIT – It took a 6:30 a.m. sudden death contest to do it, but all of Snyder's All-Star teams entered in regional United Girls Softball Association tournaments here were making their bids for a nationals berth Saturday morning.

"Tell folks in Snyder that we are doing well up here," said Snyder UGSA president Jerry Martin.

All three Snyder teams were among the four that advanced to Saturday's finals in each division. Winners of Saturday's games were to play in afternoon championship tilts. Playing in the championship game is automatic qualification for nationals since the first and second place teams in each division advance.

The national tournament begins Wednesday, July 24, in Big Spring.

Getting to Saturday's playoffs wasn't easy for Snyder's Division II team, which was forced to play a 6:30 a.m. sudden death contest with Kermit. Kermit and Snyder had tied with 2-1 records and rules dicate that ties will be broken by amount of runs scored in the tournament. Since both teams had scored 54 runs up to that point, league officials ruled that a playoff would be held.

Snyder pitcher Dessie Ware got Kermit to retire three-up, three-down in the top half of the playoff inning. When Snyder came to bat, Cinnamon White slugged a single, stole second and third, and scored the winning run when Kellye Myers blasted a ball to centerfield.

The Division II team was to play Monahans Saturday morning at 10 as the tournament continued.

Friday, the squad lost to Andrews 13-10 and defeated Coahoma 26-5.

In the game with Coahoma, White slugged a home run, a double and two singles and Monica Garcia powered a home run and four singles. Also hitting for Snyder were Angie Burleson, a triple, two doubles and two singles; Ware, a triple and two doubles; April Blair, a triple and one double; Angie Crawford, a triple; winning pitcher Theresa Martin, a double and two singles; Lee Ann Owens, a double and a single; and Angela Good, one single.

No details were available on the game with Andrews.

Snyder's Division I team, scheduled against Jal, N.M. Saturday morning, had defeated Lovington 15-10 and lost to Kermit 15-8 Friday.

In the game with Lovington, Hayley Patterson, Kayla Walker, Tiffany Jones and winning pitcher Monica Garcia all slapped two doubles and a single. Mandy Baker added a double and three singles while Amanda Davis and Dawn Myers popped two singles each and Eva Hernandez, Karla Walker and Becky McCravey notched one single each.

No details were available on the game with Kermit.

Snyder's Division III squad defeated Coahoma 19-2 and lost to Andrews 10-5 Friday. The Snyder All-Stars were to play Colorado City on Saturday morning.

Against Coahoma, Denise Overton cranked out a triple, a double and two singles while Sandra Morin powered a triple and a single. Also hitting were Patricia Casias, a double and a single; Louise Cates, two singles; and Annette Ramos and Pam Batchelor, one single each. Becky Davila was the winning pitcher.

Against Andrews, Overton knocked a double and a single and Barbara Chapman and Casias added one single each.

CONFERENCE – Jerry Martin and Tiffany Jones discuss strategy during a game. (SDN Staff Photo)

Oilers sign Byrd

HOUSTON (AP) - Houston Oiler second round draft pick Richard Byrd, expected to contend for a starting defensive line position his rookie year, signed a contract with the National Football League club Friday, club officials announced.

Terms of the contract were not announced.

The Oilers also announced the signing of fourth round selection, linebacker Tom Briehl of Stanford and both were expected to be in camp in time for Saturday's first workout at Angelo State University in San Angelo, Texas.

The Oilers' two first round selections, defensive end Ray Childress of Texas A&M and cornerback Richard Johnson of Wisconsin, remained unsigned and were not in camp Friday.

Childress' agent, Joe Courrage of Dallas, told KTRH Radio that Oiler General Manager Ladd Herzeg had withdrawn from the negotiations Friday and would assign another Oiler official to seek a contract.

"He did say that we were so far apart and he had a lot of things limiting his time," Courrage told KTRH.

Baseball standings

By The Associated Press

AMERICAN LEAGUE

East Division

	W	L	Pct.	GB
Toronto	54	36	.600	—
New York	50	37	.575	2½
Detroit	48	39	.552	4½
Baltimore	45	42	.517	7½
Boston	45	43	.517	7½
Milwaukee	38	48	.442	14
Cleveland	28	60	.318	25

West Division

	W	L	Pct.	GB
California	53	36	.596	—
Oakland	47	42	.528	6
Chicago	44	42	.512	7½
Kansas City	45	43	.511	7½
Seattle	43	46	.483	10
Minnesota	41	46	.471	11
Texas	34	56	.378	19½

Friday's Games

Texas 2, Detroit 1
Toronto 5, Oakland 1
California 3, Boston 2
Kansas City 10, Baltimore 3
Chicago 1, Cleveland 0
New York 6, Minnesota 4
Milwaukee 9, Seattle 7

NATIONAL LEAGUE

East Division

	W	L	Pct.	GB
St. Louis	52	35	.598	—
New York	51	37	.580	1½
Montreal	51	39	.567	2½
Chicago	46	42	.523	6½
Philadelphia	38	50	.432	14½
Pittsburgh	29	58	.333	23

West Division

	W	L	Pct.	GB
Los Angeles	50	37	.575	—
San Diego	51	39	.567	½
Cincinnati	45	42	.517	5
Houston	43	47	.478	8½
Atlanta	40	48	.455	10½
San Francisco	34	56	.378	17½

Friday's Games

Montreal 4, Houston 0
Cincinnati 3, Philadelphia 2
Atlanta 1, New York 0
San Diego 6, Pittsburgh 0
Los Angeles 5, St. Louis 2
Chicago 4, San Francisco 3

LL slated Saturday

ABILENE – Snyder's Little League All-Stars were to play Abilene Southern here Saturday evening at 8 in the District 5 playoffs.

At 6, Abilene Dixie and Coleman were to play.

The tournament began Friday as Dixie blanked Merkel 18-0 and Southern smacked Albany 12-5.

The tournament is double-elimination. However, any loss suffered in the area playoffs will carry over to the tournament. Dixie and Coleman both lost a game in area play and therefore will be out of the tournament here with one loss.

Because of possible changes in the bracket involving Dixie and Coleman should they lose, future games cannot be projected accurately until Saturday's contests have taken place.

Black plays Monday

ANDREWS – Snyder Black will square off against Plainview in the first round of the July 22-26 West Texas State 16-18 Year Old or Babe Ruth League tournament here.

Snyder and Plainview open the double-elimination tournament at 6 p.m. Monday.

Dumas and Andrews will vie in Monday's late game at 8:30.

Graham received a bye and will play the Dumas-Andrews winner at 6 p.m. Tuesday. Tuesday's other contest will be an 8:30 game between the losers of Monday's contests.

The championship game of the tournament is scheduled at 6 p.m. Friday. However, since it is double-elimination, a second championship game, if necessary, has been set up at 8:30 Friday.

SPECIALS OF THE WEEK
Sunday Only
Steak Fingers
[Includes 5 fingers, French fries, Texas toast, gravy, salad and 2 onion rings]
$1.99
Monday-Saturday
STEAK SANDWICH
99¢
Cheese 20¢ Extra
SONIC Henry Eating
HAMBURGERS CHICKEN FINGERS
4100 College Ave.
Phone 573-7620

O D
PROFESSIONAL OPTOMETRIC CARE INCLUDING:
Visual Examinations
Contact Lenses
Low Vision Evaluations
Fashion Eyewear
DRS. JACK A. NESBIT & GARY N. SISSON
1825 25th St. Snyder, Texas 79549
(915) 573-3992
Monday through Friday 8:00 a.m. - 12:00 p.m. - 1:00 - 5:00

Once a Dream — Now a Reality with Panasonic
Combined Color Video Camera, 2-Hour VHS Recorder and Playback System
JUST IN!!!
What you've been waiting for
VHS Camcorder
$1795.00
Receive FREE Carrying Case (Z Bag) "125" Value
Movie Club Membership "50" Value
100 FREE Movie Rentals "300" Value
PV-200 Omnivision VHS
2-Hour VHS Video Cassette Camcorder and Playback System with Auto-Focus
Auto-Focus lets you aim and shoot without manually focusing. ½" Newvicon pick-up tube resists permanent burning under bright lights and performs well under low lights. 6:1 F1.4 power zoom lens with Macro to fully exercise your creativity.
Record/Review Function, Automatic white balance control, Automanual iris control, Battery stand-by switch. Records 180 minutes on one video cassette tape (NV-T180). Weighs only 7.5 lbs. with battery. Omnisearch in forward and reverse. Frame-Still, Pause remote control. Battery balance indicator. Lightweight rechargeable battery. Electronic tape counter with counter memory. Aluminum-die-cast chassis with direct drive motor. 3-way operation.
Panasonic Just Slightly Ahead of Our Time
1900 Snyder Shopping Center
SHOWCASE VIDEO
573-8466

Injury could keep Selmon sidelined

TAMPA, Fla. (AP) - Tampa Bay Buccaneers defensive end Lee Roy Selmon said Friday that he has a lower back injury that could force him to miss the 1985 National Football League season or possibly end his career.

"Retirement is an option, but right now I'm looking at other alternatives," the original draft choice of the expansion Bucs in 1976 told a news conference at the team's training complex.

Selmon, 30, said he would announce a decision concerning his future Tuesday after spending the weekend "digesting" information gathered from tests conducted by doctors in Tampa, Oklahoma City and Los Angeles.

The six-time Pro Bowl selection said the injury originally was believed to be a muscular problem, but was later diagnosed as a herniated disc in his lower back.

He said he first noticed the pain in February after playing in the Pro Bowl in Hawaii, but was not certain if he hurt his back in the annual NFL all-star game.

The Bucs' concern about the 10th-year pro's status mounted after the problem flared up during the club's mini-camp in May.

Selmon said he doesn't experience constant pain, but that "certain things you do let you know something is not right."

NFL preseason schedule

By The Associated Press
All Times CDT

Saturday, Aug. 3
Houston vs. New York Giants at Canton, Ohio, 1:30 p.m.

Friday, Aug. 9
Buffalo at Detroit, 7 p.m.
Chicago at St. Louis, 7:30 p.m.

Saturday, Aug. 10
New Orleans at New England, 2:30 p.m.
Kansas City at Cincinnati, 6 p.m.
Minnesota at Miami, 7 p.m.
Pittsburgh at Tampa Bay, 7 p.m.
Washington at Atlanta, 7 p.m.
Philadelphia at New York Jets, 7:30 p.m.
Seattle at Indianapolis, 7:30 p.m.
Cleveland at San Diego, 8 p.m.
Green Bay at Dallas, 8 p.m.
New York Giants at Denver, 8 p.m.
San Francisco at Los Angeles Raiders, 8 p.m.
Houston at Los Angeles Rams, 10 p.m.

Thursday, Aug. 15
St. Louis at Los Angeles Rams, 10 p.m.

Friday, Aug. 16
Detroit at Seattle, 10:30 p.m.

Saturday, Aug. 17
Indianapolis at Chicago, 6 p.m.
New York Jets at Cincinnati, 6 p.m.
Philadelphia at Cleveland, 6:30 p.m.
Pittsburgh at Minnesota, 7 p.m.
Atlanta at Tampa Bay, 7 p.m.
Buffalo at Miami, 7 p.m.
Green Bay at New York Giants, 7 p.m.
Houston at New Orleans, 7 p.m.
New England at Kansas City, 7:30 p.m.
Dallas at San Diego, 8 p.m.

Sunday, Aug. 18
Washington at Los Angeles Raiders, 3 p.m.

Monday, Aug. 19
Denver at San Francisco, 8 p.m.

Friday, Aug. 23
Los Angeles Rams vs. Philadelphia at Columbus, Ohio, 6:30 p.m.
Cincinnati at Detroit, 7 p.m.
New England at Washington, 7 p.m.
Pittsburgh at St. Louis, 7:30 p.m.

Saturday, Aug. 24
San Diego at San Francisco, 2 p.m.
Cleveland at Buffalo, 6 p.m.
Atlanta vs. Green Bay at Milwaukee, 6 p.m.
Indianapolis at Denver, 6 p.m.
New York Jets at New York Giants, 7 p.m.
Tampa Bay at New Orleans, 7 p.m.
Seattle at Minnesota, 7 p.m.
Kansas City at Houston, 8 p.m.
Miami at Los Angeles Raiders, 8 p.m.

Monday, Aug. 26
Chicago at Dallas, 7 p.m.

Thursday, Aug. 29
Detroit at Philadelphia, 6:30 p.m.

Friday, Aug. 30
Los Angeles Raiders at Cleveland, 6:30 p.m.
New York Giants at Pittsburgh, 6:30 p.m.
Miami at Atlanta, 7 p.m.
Washington at Tampa Bay, 7 p.m.
Cincinnati at Indianapolis, 7:30 p.m.
Minnesota at Denver, 8 p.m.
San Francisco at Seattle, 8 p.m.
New Orleans at San Diego, 10 p.m.

Saturday, Aug. 31
Buffalo at Chicago, 6 p.m.
New York Jets at Green Bay, 6 p.m.
St. Louis at Kansas City, 7:30 p.m.
Houston at Dallas, 8 p.m.
New England at Los Angeles Rams, 10 p.m.

Transactions

By The Associated Press

BASEBALL

American League

MILWAUKEE BREWERS - Activated Bill Schroeder, catcher. Sent Brian Giles, infielder, to Vancouver of the Pacific Coast League.

MINNESOTA TWINS - Named Andy McPhail vice president of player personnel.

TEXAS RANGERS - Traded Buddy Bell, third baseman, to the Cincinnati Reds for Duane Walker, outfielder, and a player to be named later. Recalled Steve Buechele, infielder, from Oklahoma City of the American Association. Sent Tommy Dunbar, outfielder, to Oklahoma City.

National League

HOUSTON ASTROS - Named Bill Wood assistant general manager.

BASKETBALL

National Basketball Association

DALLAS MAVERICKS - Signed Uwe Blab, center.

FOOTBALL

National Football League

ATLANTA FALCONS - Traded Fulton Kuykendall, linebacker, to the San Francisco 49ers for Lawrence Pillers, defensive end. Signed Emile Harry, wide receiver, and Brent Martin, center.

BUFFALO BILLS - Signed Bo Harris and James Seawright, linebackers, Joe Cunningham, tight end, Chris Sullivan, center, Ron Gaynor, Joe Dudek and Matt Kofler, quarterbacks, Mike Hamby, defensive tackle, Jacques Robinson, Bob Riddick and Van Williams, running backs, Glen Jones, cornerback, Chris Babyar and Tim Vogler, guards, Paul Woodside, placekicker, Julius Dawkins, wide receiver, and Dean Prater, defensive end. Agreed to terms with Hal Garner, linebacker, Dale Hellestrae, tackle, and Andre Reed and Jimmy Teal, wide receivers. Waived Tom Lynch, guard, and Jimmy Payne, defensive end.

CHICAGO BEARS - Signed Tom Thayer, guard, Dennis Gentry, running back, and Charles Bennett, defensive end.

HOUSTON OILERS - Signed Richard Byrd, defensive tackle, Tom Briehl, linebacker.

MIAMI DOLPHINS - Signed Lorenzo Hampton, running back.

NEW ENGLAND PATRIOTS - Agreed to terms with Tom Toth, offensive tackle, Gerard Phelan, wide receiver, Milford Hodge, defensive tackle, and Tony Mumford, running back. Signed Franz Kappel, offensive tackle. Announced the retirement of John Andreoli, linebacker.

SAN DIEGO CHARGERS - Traded Chuck Muncie, running back, to the Minnesota Vikings in exchange for an undisclosed draft choice.

SEATTLE SEAHAWKS - Signed Ron Mattes, offensive tackle, Bob Otto, defensive end, and Kani Kaualii, center.

ST. LOUIS CARDINALS - Signed Louis Wong, offensive tackle.

TAMPA BAY BUCCANEERS - Agreed to terms with Steve Calabria, quarterback, on a multi-year contract.

Jaycees plan tourney here

Snyder Jaycees will host the annual Jaycee Invitational Tournament, July 26-27-28 here.

Entry fee is $100 to the first 16 teams.

Trophies include first through third team trophies and first and second place team individual trophies. Also awarded will be 10 all-tournament trophies, a home run king award and an MVP award.

For more information, contact Henry Ramos at (915) 573-7185 or 573-2327.

RODEO CONTINUES -- The Scurry County Rodeo was to continue with its final performance Saturday evening at 8 at the coliseum here. Above, Humble, Texas cowboy Casey Jones is shown in the bull riding. (SDN Staff Photo)

Thunderstorms threatening as...

Graham leads British Open

SANDWICH, England (AP) - David Graham took an early lead over Sandy Lyle as they began play Saturday in the third round of the 114th British open, but a thunderstorm then halted play, threatening the completion of the round.

Graham, a Dallas-based Australian, captured an outright lead over his British rival with a birdie at the par four opening hole when the skies opened up. As lightning flashed around the St. George's Club near this southern English seaside town, officials called the players off the course.

The birdie put Graham at two under par, while Lyle secured a par at the hole to stay one under. Five others were at even par - Tony Johnstone of Zimbabwe, American D.A. Weibring, West German Bernhard Langer, Briton Ian Woosnam and Australian Wayne Riley.

Langer, Woosnam and Riley were all one over par when the third round began but picked up early birdies.

Earlier, two-time tournament champion Lee Trevino and Englishman Mark James shot sub-par rounds that they hoped would stand up in the impending storm. However, defending champion Severiano Ballesteros virtually surrendered the title Saturday as he stayed ten shots behind the leaders after shooting a 70.

Trevino took advantage of the early morning sunshine to shoot a twounder-par 68 while James blazed a 66, the second best round of the tourney so far.

"I don't think I stand much chance now," Ballesteros said.

It was a different story for Trevino and James.

Both started the third round nine over par. Trevino's round reduced that to seven and James to five, scores that could put them with the leaders with the bad weather looming.

Only two strokes covered the first 12 on the leader board as the third round began.

Behind Scotsman Lyle and the Dallas-based Australian, Graham, came three players on even par for the tourney.

They were Tony Johnstone of Zimbabwe, first round leader Christy O'Connor Junior of Ireland and D.A. Weibring, who was leading the American challenge.

Reformed Muncie traded from Chargers to Vikings

SAN DIEGO (AP) - Running back Chuck Muncie, again restored to professional football after recovering from drug abuse, says he's not surprised to have been traded.

"I really didn't have any expectations of coming back and playing for San Diego," Muncie said Friday after National Football League Commissioner Pete Rozelle cleared him to return to active status. The Chargers immediately traded him to the Minnesota Vikings for an undisclosed draft choice.

"I've been running and doing a little weight work," Muncie said. "I'm in good enough shape to report to camp" Aug. 1 in Minnesota.

Muncie, a California product who was second to Archie Griffin in the 1975 Heisman Trophy voting, went to San Diego in 1980 in a trade with New Orleans. In his first season with the Chargers, he gained 1,144 yards.

In his career, Muncie has gained 6,651 yards on 1,546 carries.

"I'm just happy to return to football and I'll contribute 110 percent wherever I play," Muncie said in a phone interview from his San Diego home.

Muncie, who said he learned of the trade on Friday afternoon, must comply with a strict drug monitoring and treatment program, which includes random urine testing, to remain active.

He was suspended in September after being traded from the Chargers to the Miami Dolphins. Traces of cocaine and marijuana turned up in his urine during a physical with Miami, which nullified the trade. Rozelle then ordered a complete drug evaluation and eventually suspended Muncie.

The 6-foot-3, 230-pound back was ineligible to play last season and would have missed this year if Rozelle had not acted.

Minnesota Coach Bud Grant said he expects no problems with Muncie.

"He's shown he is capable of maintaining a straight course and we feel he can help this football team," Grant said. "Although we are happy with our running-back situation, when you have an opportunity to get a player of his ability, you do it."

Gym open for girls

Snyder High School Gym will be open for high school girls beginning Monday.

The gym will be open from 10 until noon and from 5 until 7 on Mondays, Tuesdays and Thursdays.

Anyone wishing further information may contact Vicki Nelms at 573-4237.

Otis Davis of the United States won the gold medal in the 400-meter race in the 1960 Olympics in Rome by the margin of 1-500th of a second over Carl Kaufmann of West Germany.

MON. JULY 22
FREE SOAP
THE TUB CLUB
This Monday we will give you the detergent for each of your wash loads.
OFFER GOOD MON. JULY 22
9-12 a.m. and 2-5 p.m.
THE TUB CLUB
2400 26th St.
Open 6 a.m.-11 p.m.

From Farms To Oil Rigs...
AMERICA'S TOUGHEST SAFETY BOOT
• Full-grain, water-repellent leather
• Absorbent, sweat-resistant insole
• Steel shank foot support
• Red Wing's exclusive Super-Sole that defies wear, yet feels like a cushion crepe
$83.95 Suggested retail price
2231
DRYDEN'S SHOES
East Side of Square
Red Wings

FENCE SPECIALS
One Week Only
1x4x6' Cedar Pickets. . . . . Ea. 99¢
2x3x8' Cedar Rails . . . . . Ea. $1.99
4x4x8' Cedar Posts. . . . . Ea. $5.44
1x4x6' Spruce Pointed. . . . . 69¢
2x4x8' W.W. $1.69
8' Treated Landscape Timber (Post) $3.99
Pancrete Concrete Mix 80 Lb. Bag with Fence Purchase $2.25
SNYDER LUMBER COMPANY
Lumber • Building Materials • Hardware • Paint
2109 - 25th Street
(915)573-3579
ACE HARDWARE

Miller is named replacement

WASHINGTON (AP) — President Reagan on Friday chose Federal Trade Commission chairman James C. Miller III, a conservative economist who favors reducing the size of the federal government, as the administration's new budget director.

Miller, 42, said he was "tremendously honored" and would find the man he succeeds, David A. Stockman, "a hard act to follow." Stockman is resigning Aug. 1 to join a New York investment banking firm, Salomon Brothers.

White House spokesman Larry Speakes said Miller will move into his new duties "as quickly as possible." The nomination is subject to Senate confirmation.

Speakes said White House chief of staff Donald Regan brought the president a list of candidates for the Office of Management and Budget Post and that "the president made the choice" during a 40-minute meeting at Bethesda Naval Hospital in which other matters were also discussed.

Miller, a longtime critic of federal regulation, shares Stockman's goal of reducing the size of the federal establishment.

But he is likely to differ in tactics from Stockman, who occasionally got in hot water for outspoken remarks before congressional committees or in interviews.

The new budget director takes over at a time when the administration's efforts to cut deeply into federal programs and reduce budget deficits are at a standstill.

Efforts to achieve a compromise between House and Senate budget writers collapsed Wednesday. Speakes said the administration believes there is "still an opportunity" for the two sides to get together.

During his four years on the FTC, Miller modified the pro-consumer approach taken under Michael Pertshuk, the chairman appointed by President Carter.

Miller served previously at the OMB in 1981. At that time he helped draft a Reagan executive order that gave the budget office authority to clear all new regulations before they are published in the Federal Register. The order helped make OMB one of the most powerful federal agencies.

Smoke smothers fire fight

By The Associated Press

Heavy smoke kept about 460 Idaho firefighters in camp and checked the aerial fight against a rolling wildfire that has charred 2,500 acres, while fire crews in northern California moved to enclose a pair of blazes.

"It was like a fog — it was like looking into San Francisco Bay on a foggy day," said David Olson, a spokesman for Payette National Forest along the Salmon River drainage in Idaho. "It was incredibly thick."

Additional crews reached Idaho on Friday from Virginia, Tennessee, Missouri and the West as Forest Service officials predicted that the fire would be pushed further east by more winds.

Meanwhile, crews working on two fires along different stretches of the Salmon River system saw one of them nearly double on Friday, while the other remained stable.

Firefighters assigned to the Boise Bar Fire in the Nez Perce National Forest were expected to finish digging a line around the blaze late Friday, but the projected containment was pushed to Sunday night when the fire increased from 1,000 acres to 1,750.

Strong winds and a nighttime temperature of 97 degrees helped the fire rush through more stands of timber in the rugged back country as some of the 585 firefighters assigned to the blaze tried to get the upper hand.

Meanwhile, firefighters in British Columbia fought a holding action against the 803 fires burning in the province, 42 of them out of control, and Washington state crews contained a 280-acre range fire.

In Arizona, a stubborn blaze in the Mount Lemmon area of Coronado National Forest, the last of the state's major brush fires, was put out Friday, officials said.

In Washington state, authorities said a range fire was contained after burning 280 acres and forcing firefighters to close state Route 97 near Wenatchee.

Northeast of San Francisco, traffic on Interstate 5 was reopened from a single lane Friday night as authorities declared a fire near the Shasta-Trinity National Forest was 80 percent contained and would be fully encircled tonight.

The blaze has destroyed three houses and about $1.5 million of valuable timberland on 1,620 acres since springing up as an illegal campfire.

Recent fires have charred more than 300,000 acres in California, killed three people, and destroyed 200 homes and 60 vehicles.

Minor wreck is reported Friday

The intersection of 24th St. and Ave. M was the scene of a minor two-vehicle collision at 8:56 a.m. Friday.

Involved in it were a 1959 Chevrolet pickup driven by Arturo Mata Herrera of 2405 Ave. N and a 1983 Ford driven by Margaret Larane Sharp of Gail.

No injuries resulted from the mishap.

Five arrests logged Friday

Snyder police logged five misdemeanor arrests Friday.

Three individuals were jailed for public intoxication and two were arrested for driving while intoxicated.

Women's conference comes to end

NAIROBI, Kenya (AP) — Thousands of women from all over the world said farewells at an emotional gathering marking the end of a 10-day series of workshops, rallies and ceremonies on women's issues.

"I have learned how many problems are similar among women," said Kay Smith, a housewife from Austin, Texas.

The series, Forum '85, ended Friday with no resolutions or declarations adopted, but participants said the exchanges of views among the some 11,000 women from more than 150 countries who attended were invaluable.

At the closing ceremony, helium-filled balloons rose into the evening sky, women from Africa, Canada, and the Caribbean performed dances from their homelands, and the women watching raised their hands above their heads in celebration.

The forum was held in conjunction with the U.N. women's conference that continues in Nairobi through next week. The conference is being held to mark the end of a decade dedicated by the United Nations to women's rights.

At one seminar, many listeners had tears in their eyes as they heard black women from South Africa describe life under the white-minority government's policy of racial segregation, called apartheid.

During the forum, women debated birth control, lesbianism, female circumcision and women's roles in religion.

Obituaries

Lena Harrell

COLORADO CITY--Services for Lena Faye Harrell, 68, of Colorado City will be at 4 p.m. Sunday at Kiker-Seale Funeral Home. Burial will be in Colorado City Cemetery.

She died at 6:45 a.m. Friday at Root Valley Fair Lodge. She was born May 17, 1917 in Merkel.

Local survivors include a brother, Eelon Harrell of Snyder.

Golden Terrace open house set

Continued From Page 1

Hickman, treasurer; Elizabeth Potts, Wedge Turner, Bill Davies, Rod Waller and Shaw with Ewing serving as an ex-officio member.

This entity then moved forward in obtaining a grant from the Farmers Home Administration (FmHA) — eventually receiving a pledge for some $633,00.

Plans for the project were drawn up by the Lubbock-based architectural firm of Whitaker, McQueen, Jones and Associates.

The housing site was located, but before it could be purchased a zoning variance had to be received from the Snyder city council since the area was zoned for single-family residences only.

The council voted unanimously to grant this after a public hearing here, and project sponsors moved toward a bid letting.

Another delay occurred after the first bids received in April of 1984 all came in substantially over allocated funds.

A redesign of the project then took place, an attempt to whittle out some costly items to bring building costs within the $633,000 funding — $537,000 of this set aside for actual construction.

A second bid letting was held July 16, 1984, with the bid awarded to Gulf Coast Construction of Sweetwater, an estimate of $556,853.

This was still some $20,000 over allocated funds, but project planners accepted the bid with some landscaping items, the construction of a fence and storm door specifications removed.

A fund raising project is now underway by Senior Citizens Inc. in an attempt to place these items back into the project.

Rent monies received from occupancy of the housing units will serve to retire the FmHA note over a 50-year period.

In addition, the 4.3 acre site contains sufficient area to build 16 more housing units. Project sponsors have indicated they will pursue this added housing as the need becomes evident.

As of Friday, all but three of the 24 units now built will be filled after Monday. Applications for the remaining three two-bedroom apartments are now being accepted.

TAX DEDUCTIONS

Are you 'average'?

Form 1040 Department of the U.S. Indivi

AVERAGE DEDUCTIONS (1983):

ADJUSTED GROSS INCOME	MEDICAL EXPENSES	TAXES	CONTRIB-UTIONS	INTEREST
$10,000-$12,000	$2,153	$1,201	$747	$2,441
$12,000-$14,000	$1,870	$1,197	$732	$2,697
$14,000-$16,000	$1,482	$1,331	$772	$2,672
$16,000-$18,000	$1,760	$1,542	$773	$2,863
$18,000-$20,000	$1,416	$1,539	$732	$2,883
$20,000-$25,000	$1,544	$1,791	$734	$3,016
$25,000-$30,000	$1,387	$2,195	$797	$3,298
$30,000-$40,000	$1,405	$2,690	$900	$3,778
$40,000-$50,000	$1,872	$3,437	$1,113	$4,679
$50,000-$75,000	$2,741	$4,711	$1,553	$6,259
$75,000-$100,000	$5,900	$6,833	$2,697	$8,187
$100,000-up	$10,543	$15,877	$9,099	$17,019

(Source: Commerce Clearing House) NEA GRAPHIC

How much do Americans deduct from their income taxes? About one-third of U.S. taxpayers itemize deductions, for expenses such as medical costs; state and local taxes; contributions; and interest payments. (Note: even "average" deductions are subject to individual IRS challenges.)

Rodeo results are announced

Continued From Page 1

Donnie Yorks of Snyder wasn't threatened in his quest for the steer wrestling crown. Yorks clocked a 4.7 Thursday night. Kenny Riley, who also hails from Snyder, is in second place with a 5.7. Friday's only qualifier was Larry Richards of Beaumont and he had a tough time with a 24.7.

Todd Parks and David Bowen, Victoria, continue to lead the tiedown calf roping with their 7.8 scores of Wednesday. And Travis Howe of Portales, N.M. stayed atop the bareback standings with his 75.

Cindy Stone of Graham hasn't been treatened in the barrel race. She clocked a 14.24 Wednesday night and no one has broken 14.50 since. Shelly Kowis, Cypress, is second with her 14.41, also recorded Wednesday.

Robert Scoggins and Rick Skelton continue to lead the team roping with a 5.8 - another time which was posted Wednesday.

Goat scramble winners for Friday were Donald McVay and James Hill, first place, and Justin Donelson and Randy McKee, second place.

SCURRY COUNTY RODEO

CURRENT LEADERS
(after 3 performances)

BULL RIDING- 1. Gary Richards, Houston, 79; 2. (tie) Steve McKenzie, Conroe, and Adam Brewster, Snyder, 75; 4. Tobin Tate, Clovis, N.M., 71; 5. (tie) Rusty Garrett, San Antonio, and Chip Northcutt, Colorado City, 70.

TIEDOWN ROPING- 1. (tie) Todd Parks, and David Bowen, Victoria, 7.8; 3. Todd Whatley, Odessa, 8.0; 4. James Zant, Hartford, 8.8.

BAREBACK- 1. Travis Howe, Portales, N.M., 75; 2. James Stewart, Forrestberg, 72; 3. Bill Brown, Midland, 71; 4. Scotty Lovelace, Marshall, 68.

SADDLE BRONC- 1. Forrest Henderson, Stephenville, 71; 2. Justin Rowe, Tulsa, Okla., 70; 3. Joe Dean Weatherby, Big Lake, 67 (no other qualifiers).

BARREL RACE- 1. Cindy Stone, Graham, 14.24; 2. Shelly Kowis, Cypress, 14.41; 3. Rhonda Smothers, Sinton, 14.50; 4. Kim King, Acherly, 14.51; 5. Kathy Boone, West Columbia, 14.52; 6. Ralynn Key, Gail, 14.56.

STEER WRESTLING: 1. Donnie Yorks, Snyder, 4.7; 2. Kenny Riley, Snyder, 5.7; 3. Dexter Kirkland, Snyder, 19.7; 4. Larry Richards, Beaumont, 24.7 (only qualifiers).

TEAM ROPING- 1. Robert Scoggins-Rick Skelton, 5.8; 2. Buzz Bierschwale-Scott Bierschwale, 6.6; 3. Jess Elrod-Gary Knox, 6.7; 4. Johnny Eicke-Bill Teague, 6.9; 5. Carey Foster-Gary Don Sharp, 7.3.

BULLFIGHTING- Eddy Caraway, Finley, Okla. 132; 2. Howell Grayson, Noble, Okla., 127 (only two competitors with two scores).

FRIDAY'S RESULTS

BAREBACK: 1. James Wallace, Snyder, 88 (only qualifier).

TIEDOWN: 1. Perry Smith, Post, 10.7; 2. David Williams, 11.4.

SADDLE BRONC: 1. Forrest Henderson, Stephenville, 71; 2. Joe Dean Weatherby, Big Lake, 67.

STEER WRESTLING: 1. Larry Richards, Beaumont, 24.7 (only qualifier).

TEAM ROPING: Jess Elrod-Gary Knox, 6.7; 2. Carey Foster-Gary Don Sharp, 7.3.

BARRELS: 1. Kathy Boone, West Columbia, 14.52; 2. Teresa King, Plainview, 14.70.

BULL RIDING: 1. Adam Brewester, Snyder, 75; 2. Chip Northcutt, Colorado City, 70.

Deception team leader dead at 84

LONDON (AP) — Ewen Montagu, who led the wartime British counterespionage unit responsible for the "man who never was" hoax to deceive the Nazis over Allied landings in the Mediterranean, has died, his family reported. He was 84.

Montagu's family said he died Friday at his home in London. The cause of death was not disclosed.

The hoax code named Mincemeat, involved floating ashore a body from a submarine in April 1943 on the Spanish coast near Huelva. The body was that of the dead son of an unidentified Scot who agreed to allow the use of the body as a service to his country.

The body was outfitted with clothes and papers designed to fool German spies operating in Spain into thinking it was that of a British staff officer killed while on a secret mission as a military courier.

The body carried faked documents planted by the unit indicating that Sardinia and Greece were to be the targets for the next main Allied effort in the Mediterranean, providing important cover for the real invasion in Sicily.

It was revealed after the war that the faked documents reached Adm. Wilhelm Canaris, head of German counterintelligence, and were accepted as genuine.

Mincemeat remained top secret until 1953, eight years after the war, when Montagu wrote about it in the book "The Man Who Never Was," which sold more than 2 million copies. A movie of the same name was based on the book.

A lawyer, Montagu served as a judge after the war. He is survived by his wife, a son and a daughter.

Final services for Eldon Perry

Continued From Page 1

twin brother, Weldon. In 1960, the two brothers were named Scurry County's outstanding young farmers.

Born May 5, 1931, he married the former Anna Mae DeShazo on Jan. 5, 1951 in Snyder. He was a veteran of the U.S. Marine Corps and a member of the First Baptist Church.

In addition to his wife and brother, other survivors include two sons, Sid of Fort Collins, Colo., and Todd, who will be a freshman at Snyder High School; and one sister, Mrs. H. L. (Laverne) Thompson of Snyder.

Employee of the month for June

Jeanette L. Doty

YOU CAN'T DO BETTER THAN Kmart the Saving Place

Opening Soon...

SUITS Us

Quality Men's Wear

1908 37th

Next To Travis Flowers

573-9493

WET n WILD & SIX FLAGS VACATION

Located Just 9 Minutes From Six Flags and Wet n Wild
A Dream Vacation For 4
Sleep Comfortably on Two Queen Size Beds

JOLLY ROGER MOTOR HOTEL

Accomodations For 4
Only $35.00 With This Coupon
1451 W. Euless Blvd. Euless, TX.
OFFER EXPIRES 9-9-85

Call Now For Reservations
(817) 283-4601

ACCEL Super Stock
WIRE SALE!
Includes FREE wire separator KIT
High temperature yellow or blue silicone ignition wire sets. Available in 7 and 8mm.
7mm 8 cylinder set — sale price $14.95
8mm 8 cylinder set — sale price $25.95
AVAILABLE AT:
BEN WILSON SUPPLY
1507 25th St. Snyder, TX.

Delta now matching fares with American

FORT WORTH, Texas (AP) — American Airlines and Delta Air Lines said Friday that in response to new service by People Express, they will lower fares between Dallas-Fort Worth and Newark, N.J.

The two airlines, who dominate the Dallas-Fort Worth traffic, will drop the unrestricted one-way fare from $344 to $149 on Sept. 5 and offer a restricted fare of $99.

"It's just a competitive response — and that's all it is," said American spokesman Joe Stroop. "We think it's a limited, restrained response. We don't consider this the first volley in a fare war at all."

Stroop said the new fares will be offered only on American's four daily non-stop flights between the Dallas-Fort Worth International Airport and Newark, which serves the New York area.

Delta will offer the new rates on two daily non-stops to Newark.

People Express, the no-frills, cut-rate carrier, announced earlier this week that it will begin flying from its Newark hub to Dallas on Aug. 1 with three flights a day. The airline said it will offer an introductory one-way fare of $69 through Sept. 4, increasing to $99 for weekend and night flights and $149 on other flights.

Stroop said American is cutting its Ultimate Super Saver fare from Dallas to Newark from $119 to $69 immediately. The Ultimate Super Saver requires passengers to book reservations 30 days in advance, buy tickets two weeks in advance and stay over a Saturday night.

But after learning that Delta's $69 fare would be available to passengers booking reservations only 14 days in advance, American revamped its plan to meet Delta's more liberal guidelines, Stroop said.

When People Express fares rise on Sept. 5, American and Delta will begin offering a $149 fare with no restrictions and a $99 fare requiring seven days advance purchase and a Saturday night stay.

"It's just a competitive response to a new player in the game," Stroop said. "We have to be competitive with People Express and all the low-cost carriers."

READY FOR OPEN HOUSE — Kathy Landes of Landes Furniture and L. E. Griffin are shown preparing a model unit for Sunday's open house at the Golden Terrace Village. Landes and Jeanna Duke of Classic Designs have loaned furniture to furnish two units of senior citizens' apartment complex for the opening Sunday afternoon. (SDN Staff Photo)

GOLDEN TERRACE LIVING AREA — Shown here of the two living rooms in apartments at the Golden Terrace Village senior citizens' apartment complex which will be on display Sunday afternoon. Open house for the new facility is scheduled for 3-5:30 p.m. Sunday with formal dedication ceremonies set for 4 p.m. (SDN Staff Photo)

Denies planning terrorists attacks

MANAGUA, Nicaragua (AP) — President Daniel Ortega said Friday Nicaragua is not helping plan attacks on Americans in Honduras, as Washington claims, and the United States is terrorist because it supports anti-Sandinista rebels.

He spoke to hundreds of thousands of cheering supporters gathered in the capital's main plaza to mark the sixth anniversary of the rebel victory that toppled the conservative government of President Anastasio Somoza.

"Nicaragua does not support or provoke or encourage terrorism," he said, and challenged the United States to prove its allegation in the International Court of Justice. He accused the Reagan administration of practicing "state terrorism" through its aid to rebels fighting his left-wing government.

"Who blew up the fuel depots in Corinto, who mined the ports? Who bombed Sandino Airport? Who are the terrorists? The government of the United States or the Nicaraguan people?" he asked the crowd, which he estimated at 500,000.

His remarks referred to several major attacks that the rebels, also known as Contras, have mounted over the past three years on Nicaraguan targets.

Nicaragua went to the International Court of Justice with charges that the United States violates international law by supporting the Contras. The Reagan administration has said it would not recognize the World Court's jusrisdiction in the matter.

Unlike previous years, when top officials from leftist or Third World countries came to Managua for the anniversary, only minor foreign officials attended Friday's ceremony.

The Sandinistas came to power after a revolution that ended 42 years of rule by members of the rightist Somoza family, who were supported by the United States.

Dr. William A. Henry, vice president and medical director of Franklin Life Insurance Co., Springfield, Ill., recently was elected 1985-86 chairman of the Medical Section of the American Council of Life Insurance. He succeeds Dr. Henry Howe Jr., senior vice president, medical director, Liberty Life Insurance Co., Greenville, S.C.

DIAL A DEVOTIONAL 573-8801

Super Sale Now
Wood Stoves of Roscoe
Rt. 2 Box 27 766-3948
Roscoe, TX. 79549
Jodie West
318 - 36th St. 573-6885
Snyder, TX. 79545

Winery in West Texas has plans to broaden market

FORT STOCKTON, Texas (AP) — Hoping to win some new converts and perhaps break some stereotypical views on wine, a West Texas winery sponsored a tasting featuring its five varieties of red and white wines and a tour of a modern-day winery with computerized vat temperature controls.

The St. Genevieve Vineyard drew more than 100 visitors Friday, mostly reporters according to a company spokeswoman, and at least one knowlegeable palate was pleased.

"Ah, we could be anywhere in California," Leon D. Adams, author of "The Wines of America," said after twirling a 1984 French Colombard in his glass and taking a sip.

"If you handed this to me and we were in Egypt, I would say it was California wine," said Adams, an author, lecturer and wine judge from Sausalito, Calif.

Groups of six to eight sitting at circular, white-clothed tables were served at the tasting, held in a large room intended for bottling the product from grapes now being harvested. The event was a prelude to the company's plans to market the wines statewide next month.

The vineyard, which is leased from the University of Texas under an arrangement made two years ago, is in the midst of its second harvest, said St. Genevieve employee Rita Childs.

In the past, the St. Genevieve's label has only been available in limited quantities in West Texas, Ms. Childs said.

But the vineyard has plans to market it nationwide eventually, she said.

Food riots brokeout in Petrograd, Russia, in 1917.

Hearing Tests Set for Snyder

Snyder-Electronic hearing tests will be given at the Beltone Snyder Office, 100 E. Hwy., on Tues., July 23 from 9:30 a.m. to 4:30 p.m.

Barry Suratt, licensed hearing aid specialist, will be at the Snyder Beltone Office at 100 E. Hwy. to perform the tests.

Anyone who has trouble hearing or understanding speech clearly is welcome to have a test using modern electronic equipment to determine if his loss is one which can be helped. Some of the causes of hearing loss will be explained and diagrams of how the ear works will be shown.

Everyone should have a hearing test at least once a year if there is any trouble at all understanding speech clearly. Free service is available for all makes of Hearing Aids. Everyone wearing a hearing aid should have it serviced regularly.

The free hearing test will be given Tues., from 9:30 a.m. to 4:30 p.m. at the Beltone Office.

Beltone
WHEN A HEARING AID WILL HELP
Beltone of Snyder
100 E. Hwy.
573-9663

Congratulations
Golden Terrace Village
We are proud to have served as the General Contractors
GULF COAST CONSTRUCTION
1506 E. Broadway
Sweetwater, TX.

OPEN HOUSE
Snyder Senior Citizens, Inc.
cordially invite you to attend the OPEN HOUSE of GOLDEN TERRACE VILLAGE
2006-37th St.
Snyder, Texas
Sunday July 21, 1985
3:00 to 5:00 p.m.
Dedication Ceremonies at 4:00 p.m.

CLASSIFIED ADS 573-5486

Snyder's Business Service Directory

When You Need Work Done, Let The Professionals Do It For You!

J.T. ELECTRIC
OWNER: Tommy Pherigo
573-2125

COOPER APPLIANCE SERVICE & PARTS
Heating & Air Conditioning
Free estimates, best prices
25 years experience
573-6269

M&S DRILLING CO. INC.
Water well drilling
Pump Sales & Service
Call Ray Sorrells
573-8951

WATERWELL SERVICE
Windmills & domestic pumps
Move. Repair. Replace.
Tommy Marricle 573-2493
Bennie Marricle 573-8710
Before 8 a.m. & after 6 p.m.

DON McANELLY
Dirt Work Service
Yard. Driveway. Cleanup. Top Soil. Caliche. Blow Sand. 12 yd. Dump Truck & Backhoe.
FREE ESTIMATES. 573-3136

573-5486

ELECTROLUX
SALES & SERVICE
SUPPLIES
Don Adams
2300 College 573-0016
or 573-3747 after 6

DURWOOD KRUGER ROOFING
30 years experience
in Scurry County
863-2470

BLACKWELL ROOFING and PAINTING
Outside and inside
Free estimates
All work guaranteed
573-3947

THE PIT STOP
Complete Automotive Service
Transmission Repair
Paint & Body Work
2311 College Ave 573-9529

CLASSIFIEDS ADS 573-5486

let your words do the talking in the **CLASSIFIEDS**

573-5486

Run 5 Days, the 6th Day is FREE!

ANNOUNCEMENTS 020

BRING IN Or call us for the repair or refinishing of your clocks, lamps & furniture.
HOUSE OF ANTIEKS
4008 College
573-4422

L.C. HAWKINS will not be responsible for any debts other than his own.
L.C. Hawkins

CLASSIFIED ADVERTISING RATES & SCHEDULES
15 WORDS, MINIMUM

1 day per word	17¢
2 days per word	31¢
3 days per word	41¢
4 days per word	53¢
5 days per word	60¢
6th day	FREE
Each additional day	7¢ per word
Legals, per word	17¢
Card of Thanks, per word	17¢

These rates for consecutive insertions only. All ads are cash unless customer has an established account with The Snyder Daily News.

The Publisher is not responsible for copy omissions, typographical errors, or any unintentional error that may occur further than to correct it in the next issue after it is brought to his attention.

ERROR

The Daily News cannot be responsible for more than one incorrect insertion. Claims cannot be considered unless made within three days from date of first publication. No allowance can be made when errors do not materially affect the value of the advertisement.

All out of town orders must be accompanied by cash, check or money order. Deadline 4:00 Monday through Friday prior to any day of publication. Deadline Sunday & Monday, 4:00 p.m. Friday.

MISS YOUR PAPER?
Your Snyder Daily News should be delivered Monday through Saturday by 6:00 p.m.

Your carrier strives to give prompt service, but should your be missing...

please call
573-5486

Monday thru Friday
before 6:30 p.m.

Saturday
before 7:00 p.m.

COLLEGE STUDENTS

8% government guaranteed loans available now! Call Willie at 573-8696 (if no answer, call back).

CARDS OF THANKS 060

TO THOSE who expressed their sympathy in so many beautiful and practical ways during our recent bereavement, we extend our heartfelt thanks.
The Family of
Jimmy Eickenhorst

PERSONAL 080

INTRODUCTIONS IN Snyder Area. For fun and/or companionship. Knightclub, Box 179, Gainesville, Texas. 76240. 817-668-7494.

LIFT A FINGER. Report child abuse. 1-800-252-5400 toll free statewide child abuse hotline.

let your words do the talking
573-5486

VEHICLES 090

BILL'S AUTO SALVAGE is now open. Late model used parts. Chevy, Ford, Chrysler, Toyota, Datsun. East Hwy 180 at the Traffic Circle. 573-9569 or 573-9010 (nights).

1978 CHEVROLET SUBURBAN Silverado, power, air, very clean, with good tires. Call 573-0397.

1981 CHEVROLET VAN, super condition, exceptionally clean, $4595. 1981 Mazda GLC 4-door, perfect in every way, automatic with air, $3195. 1979 GMC Suburban, superior condition, 454 engine, exceptional buy at $4495. 573-1203.

1974 CADILLAC: 2-door, runs & drives good. $795. Wilson Motors. 573-6351, ask for Elliott.

65 CHEVROLET PICKUP, $900. Good condition. Call 573-0815 or 207 36th Place.

1980 CHEV. Pickup, ¾ ton, 350, power, air. $2500. 573-3767 or see at 3102 42nd.

78 DODGE RAM Charger (Blazer Type). Air conditioning, power brakes, power steering. Red & White. 915-863-2267.

1972 4-DOOR CATALINA. 400 C.I. Engine. Good Rig Car or Work Car. $500. 573-3918.

1977 OLDS Cutlass: 2-door, runs & drives good, chrome wheels, $795. Wilson Motors. 573-6351, ask for Elliott.

FOR SALE: 1975 Corvette-L82, 350 Cid, 4 speed, T-Tops, AM-FM, C.B., new Eagle GT tires. Restored 1½ years ago. You must see it and drive it to appreciate it. Royal Trailer Park, lot 442. 573-1453 after 9:00 p.m.

FOR SALE: 1983 Chevy Silverado Pickup. SWB. 4x4. 36,000 miles. Extra nice. See at Nix Auto.

1980 MODEL Pontiac Sunbird: 4-cylinder automatic, air conditioner, power steering, brakes, $1250. Wilson Motors. 573-6351, ask for Elliott.

FOR SALE: 67 Chevrolet Pickup with 76 Olds Engine. White, spoked wheels, tool box. Call 573-0956.

1976 FORD VAN. New tires, rear air, good condition. $3200. 573-1378 after 5:00 or 573-1888. Ask for Arnold or Carol.

76 FORD ½ Ton 4-Wheel Drive. 38.5, excellent condition, 390 engine, dual tanks, roll bar. 573-5008.

FOR SALE: 1970 Olds, good work Car, $200. 1978 Mercury Wagon, $900. 573-3345.

1974 FORD Grand Torino: Auto. Trans., power steering & brakes. $525. Wilson Motors. 573-6351, ask for Elliott.

1976 F150 Ranger Explorer, LWB, 390-2V, auto. trans., A/C, P/S, P/B, good rubber. Runs great. $2200. 573-0026.

FOR SALE: 1982 Z-28 Camaro, charcoal grey and silver metal flake. 305, 4 Bbl, V-8, T-tops, new eagle GT's, AM-FM cassette, PS, AC, Automatic. 39,000 miles. $9,000. 573-4476 after 6:00.

1972 FORD Econoline Van: 3-speed, runs good, drives good, $695. Wilson Motors. 573-6351, ask for Elliott.

1976 MONZA for sale. Call 573-2100 after 5:30.

1972 OLDS 88: 455, very clean, work or school car. Must see at 2213 42nd or call 573-2180 for more information.

1975 FORD Station Wagon: Good fishing wagon, runs & drives good, $695. Wilson Motors. 573-6351, ask for Elliott.

Classified Ads Call 573-5486

1974 VOLKSWAGEN (Bug): 4-speed, clean, good tires, $1595. Wilson Motors. 573-6351, ask for Elliott.

65 PONTIAC TEMPEST 90,000 miles, running condition, one owner, good tires, $800 or best offer. 573-9885 night or day.

1981 FIAT STRATA. 4-door. Low mileage. Will take best offer. Call 573-2821.

VEHICLE PARTS 91

5 FORD WHEELS with Steel Belted Radial Tires. For more information, call 573-5543.

SEVERAL KINDS of Wrecked Cars for sale or parts at a cut-rate price. Days, call 573-6131. Nights, 573-8105.

MOTORCYCLES 110

FOR SALE: 1982 Kawasaki 550 LTD, backrest and carrier. $1,000 or best offer. 573-5698. 573-5906.

1979 HARLEY DAVIDSON FLH Classic Tour Pack, low mileage, extra clean. 573-0948 after 6 p.m.

1983 HONDA SHADOW 500, 920 miles, excellent condition. Call 573-2159 after 6 p.m.

1981 HONDA XL 500 Motorcycle, 2600 miles, excellent condition, $750. 573-0237.

BUSINESS OPPORTUNITY 140

SATELLITE ANTENNAS. National Company looking for Dealers. Complete Training Provided. No Inventory Required. Complete Units as low as $499. Phones Open 24 Hours. 303-636-0499.

CLASSIFIED DEADLINE
4:00 p.m. Prior to Day of Publication
Sunday & Monday 4 p.m. Friday

NOTICE TO CLASSIFIED AD CUSTOMERS
All Ads are cash unless customer has an established account with The Snyder Daily News. Ads may be taken over the phone so that they may be processed but payments must be made prior to publication.

RENTAL PROPERTIES. Owner Financed. Ten Units: Apartments and Houses. Good Cash Flow. Tax Benefits. 573-9992.

STORAGE UNITS for sale. 149 Units. Excellent cash flow. Call 728-2687.

OPEN AN Off-Price Apparel Store! Sell 800 top brands at 20% to 60% off! First Quality! $19,975 includes everything. For brochure, call 1-404-469-4438.

Classified Ads Call 573-5486

COX WINDSHIELD REPAIR
THE NOVUS METHOD
Mobilized Unit

Don't Replace... "Repair"
Insurance Approval
C. T. "Coy" COX
915/573-2748
P. O. Box 13
Snyder, Texas 79549

CUSTOM PAINTINGS
by
Sharon
Paintings from photographs of family members, a special "Homeplace", and things of the past.
Call for appointment
Sharon D. Applin *915-573-1609*

ANTIQUE AUCTION
Sale Time 6 P.M. Sat., July 27, 1985
C-CITY AUCTION HOUSE
1160 Westpoint (old Hwy 80) Colorado City, Texas

8'Wx20'L enclosed Trailer, clean 1984 Ford Galaxie, 3 Oak Tables with large glass ball & claw feet, Oak Washstand, 2-4 Poster Bedroom suites, Library Tables, Round Piano Stool, Lane Cedar Chest, 3-tier Crosley Tables, 4 Iron Beds, Brass & Iron Bed, John Wayne Chairs, Oak Desk, Park Bench, Trunks, New Ceiling Fans, Wall Telephone, 12 kerosene Lamps, 3 Green Aladdins, Signed Northwood, 100 Pieces Depression, 12 pcs. Occupied Japan, 30 pcs. Fiesta, 15 pcs. Jewel T, 12 Silverplate Goblets, 25 pcs. Shawnee, 30 Dolls, Children's Toys, Chalk Figures, Crochet & Embroidery Linens, Doll Trunk, Cast Iron Washpot, Dutch Oven, Skillets, Sad Irons, Oval Frames, Miniatures, Costume Jewelry, Bells, 14" Rem. Chain Saw, 2 B/D Trim Saws, 6 Floor Fans, Skill Hedge Grimmer, Music Boxes, Hull Pottery, Lots of Lamp Tables plus much, much more. Inspection time 4 P.M. Saleday. Food and Seating available. For a more complete listing Call 915-728-3202.

Auctioneer
Grady W. Morris TXS-016-0341

Thank You

We would like to thank you for each kind word, deed and loving gesture made in behalf of Eugene Glasscock. Your faithfulness in prayer sustained us during a difficult time. The food, flowers and memorial contributions were appreciated. We particularly thank Dr. David Wiman and the staff at D.M. Cogdell Memorial Hospital for the loving care and concern shown Eugene during his short stay at home.
The Eugene Glasscock Family
The Graham Smith Family
The H.D. Glasscock Family

let your words do the talking in the CLASSIFIEDS

573-5486

Run 5 Days, the 6th Day is FREE!

CLASSIFIED ADS 573-5486

BIG PART-TIME INCOME!! Major Steel Building Company is seeking a part-time Dealer in your area to sell our Pre-Engineered Steel Buildings and Related Products. Refundable deposit required. Call Bob Crandall at 1-800-228-4154 for details.

ESTABLISHED SNYDER RETAIL BUSINESS for sale. Call 1-728-3201 for information.

50 INSTANT PROFIT CENTERS
Own 50 outlets producing high profit multi-flavored popcorn. Your total investment only $18,000. You won't believe the profits, part or full time. CALL RIGHT NOW! 1-800-992-7900.

let your words do the talking
573-5486

BUSINESS SERVICES 150

ADVANCED LANDSCAPING Student does Planting, Pruning, Complete Tree Removal. Also, Fertilizes Trees and Shrubs to keep them looking great. Free estimates. Call George, 573-5197.

ALL TYPES Carpentry Work; Residential or Commercial. Call 573-3112 or 573-0893 (Lynn or Billy).

CARPET CLEANING. Free estimates. Call Arlie Eicke, 573-9036.

COMPLETE ENGINE Repair on Lawn Mowers, Edgers, Chain Saws, Tillers, and Garden Tractors. 510 32nd St. 573-4292.

CONCRETE WORK: experienced, free estimates. Call Shannon Warner, 573-4448.

CONFEDERATE WATER WELL SERVICE: Repair and Installation of Windmills, Towers and Pumps. Repair of Electrical Problems. Fast, friendly service and advice. Ronald Hill, 915-235-3102.

DUMP TRUCK & Front End Loader. Will haul Dirt, Gravel, Sand, Etc. Winfred Shipp, 573-8427.

Classified Ads Call 573-5486

DANNY'S ROOFING. Old Fashioned Good Work. Satisfaction Guaranteed. Free Estimates. Call 573-6964.

EXPERIENCED HOUSE Painter: Interior & Exterior; Acoustical Ceilings blown on; Carpenter Work. Call 573-1334.

FOR CARPENTER WORK from Remodeling to Add-ons and Fix-it Jobs, call Johnny Blocker 573-5100.

GENERAL HOME Repairs, remodeled, accoustical ceilings, painting. Small jobs welcomed. Sam Fleming, 573-0391, evenings.

INTERIOR/EXTERIOR Painting; Tape/Texture Walls; Paneling; Repair; Odd Jobs. The Handy Man - Gordon Musick, 573-7529.

J's ROOFING. Shingles and Hot Topping. Call 573-6983.

NEW HOME sewing machines. Electrolux cleaners. Quality service. All machines. Stevens, Charlene's Draperies, 573-6601, or 1-235-2889.

Need an ELECTRICIAN, Roofer, or Carpenter? Call - Ed Blocker, 573-7578.

OVERGROWN LOTS? Shreading done, evenings & weekends. Ask for Jerry, 573-6381, 573-0972.

*Remodeling *Acoustical Ceilings
*General Repair *Cabinets
*Interior/Exterior Painting
*Floor Coverings Installed
FREE ESTIMATES
DON FOX CALL 573-3995

ROBBINS CONSTRUCTION: Metal Buildings; Barns; Carports; Porches; Composition, Metal Roofs; Metal, Wood, Wire Fencing. 573-8083.

SEWING MACHINE REPAIRS. Sales & services on all makes & models done locally at your Blanche's Bernina Sewing Center. 1910 26th. 573-0303.

SMITH'S MONUMENTS
Buy where they are made & save.
J.B. SMITH
308 E. 4th
Rotan, TX 79546
Phone 735-3290

WEST TEXAS Carpet Cleaning. Deep Steam Carpet, Furniture and Auto Upholstery Cleaning. Call 573-2480.

WILL DO Welding of any type. $15 an hour. 573-1562.

COMPLETE YARD WORK & HOUSE OR OFFICE CLEANING
Call
573-2325
or 573-7201

let your words do the talking
573-5486

STUDENT WORK 152

BREWER'S LAWN And Tree Service. We do all odd jobs. Please call 573-8977. Thank You.

I WOULD like to do babysitting, any age. Very responsible. Ask for Stacey, 573-8766.

I WILL Mow Yards and Do Odd Jobs. Call 573-2804, or 573-4371 ask for Roy.

WILL DO Yard Work: Mow, Edge, Etc. Call for Scott, 573-9819.

WE MOW, Till, Haul, General Yard Clean-Up or Anything else. 573-8977.

YARD WORK & ODD JOBS WANTED. Call 573-0212 or 573-1271, ask for Todd or Tery Lewis.

let your words do the talking
573-5486

EMPLOYMENT 160

NEED A JOB? Apply at Snyder Employment Service. Our new address: 100 E. Hwy. 66 Center. Snyder, Texas.

PROCESS MAIL AT HOME! $60.00 per hundred paid! Details, send self-addressed, stamped envelope. Associates, Box 95-A, Roselle, New Jersey 07205.

EASY ASSEMBLY WORK! $600.00 per 100. Guaranteed Payment. No Experience/No Sales. Details send self-addressed stamped envelope; ELAN VITAL-634, 3418 Enterprise Rd., Ft. Pierce, FL 33482.

EXCELLENT INCOME For part time home assembly work. For info. Call 504-641-8003 Ext 7063. Open Sun.

FEDERAL GOVERNMENT JOBS. $16,040 - $59,230/yr. Now Hiring. Nationwide. Call 805-687-6000, Ext. R-10238 for current list.

SCURRY COUNTY MUSEUM
AA/EOE
POSITION: Part-time administrative assistant. SALARY: Commensurate with experience. HOURS: 19 hours per week on Thursday, Friday and every other Monday. SKILLS: Must have oral and written communication skills. Type accurately at least 50 wpm. Must have bookkeeping experience. Applications must be in by Aug. 16, 1985. Employment to begin Aug. 29. Interviews will be conducted Aug. 21 and 22. Address applications to Shirley Leftwich, Scurry County Museum, P.O. Box 696, Snyder, TX 79549.

THE PRUDENTIAL
Insurance &
Financial Services
Is looking for a self motivated, disciplined individual to represent and sell Prudential Insurance and investment plans. Extensive training, and complete benefit package. Starting income up to $25,000/yr. This is made up of an initial salary + commission + bonus. Send resume to: Division Manager, 6502 Slide Road, Suite 206, Lubbock, TX 79424.

WHATABURGER IS now searching for persons with a positive attitude and willing to learn for management positions. Call 2:00 to 4:00 daily and ask for Jeri, 573-4954.

WANTED: Full-time Babysitter for 2 children, ages 2 years & 8 years. Four day work week with rotating days off. Must be willing to work some weekends. 573-0274.

WAREHOUSEMAN. Record keeping, inventory control, inside sales, lifting and loading. Apply 1511 26th Street.

WASH HAND WANTED: full-time. Now taking applications for employment at Wilson Motors, E. Hwy. 180. 573-6351, ask for Elliott or Mark.

CASHIER & Gas Attendant. Apply at Plaza Truck Stop.

HELP WANTED: Need experienced Meat Wrapper or Cutter. Apply at Piggly Wiggly, Monday-Friday, 8:00-4:00. See David Hutto.

WOMAN'S COLUMN 210

A COMPLETE Day Care Center for Snyder. BECKY'S BACKYARD, 1806 39th, 573-9502. Open 6:30 a.m. to 6 p.m.

BRING IN Or call us for the repair or refinishing of your clocks, lamps & furniture.
HOUSE OF ANTIEKS
4008 College
573-4422

CASH LOANS
& women. Call Teresa,
Timely Finance
2409 Ave. R
573-9335

DECORATED CAKES: Birthday, Anniversary, Showers, WEDDING CAKES. For all your cake needs, call 573-4917.

"FOR THOSE who care enough for the finest in child care," contact Lou's Kiddie Kottage. Mothers Day Out Mon. Wed. & Fri. 9 a.m. to 3 p.m. Ages 18 months to 13 yrs. Call for more information. 573-6873.

I WOULD Like to do your alterations. Call Irene Brooks, 573-3848.

MARY KAY COSMETICS Free Facials, Color Awareness, Re-Orders. Geraldine Thames, 1808 38th St. 573-9433.

MARY KAY COSMETICS Facials, Shows, Re-Orders, Color Awareness. Contact Darlene Young. Phone 573-0563.

NEED UNIQUE GIFTS? Birthdays, Weddings, Anniversaries, Christmas? or just for you personally. Decorative Wooden Items, Wall Plaques, Mirrowed Plaques, Candle Holders, Numbers, Letters, etc. Place order and see a beautifully finished piece of work. Contact "Larry's Workshop", 573-8206.

PROFESSIONAL ALTERATIONS now available at Blanche's Bernina, 1910 26th St.

WILL DO House Cleaning. Call 573-7622.

FARMER'S COLUMN 220

3 WAY CROSS Hay for sale. $2.00 a bale. Will deliver within 10 mile radius of Snyder. 573-8831.

A.I. SERVICE. Synchronization, breeding & supplies. Fred Cross, 573-7003. Breed this week - calve April 27-May 3.

BRIGHT, FRESH Baled Hay for sale. Call John Zalman Custom Haying, 863-2276. Round or Square Bales.

McCORMICK INC. Propane Sales and Service. Ask about our Summer Fill Program. 573-6313.

OLD REPUBLIC HAIL INSURANCE. Cotton, Gr Sorghum. Edwin M. Kuss Hermleigh, TX. 863-2329.

TOLBERT HAY BALING. Round or Square Bales. Call 573-2026 or 573-3873.

ON THE FARM
TIRE SERVICE
Goodyear
tires available at
McWhorter's
1701 25th STREET
SNYDER, TEXAS 79549
AUTO – TRUCK – FARM
573-4031

SPORTING GOODS 240

HANDGUNS
For Sale
"We Got'Em"
TIMELY PAWN
2409 Ave R

RECREATIONAL VEHICLES 250

FOR SALE: 1956 Willis Jeep. Rigged for hunting, 2 years on overhaul. Good condition. $2500. 573-4789.

FOR SALE: 1969 International Bus. New tires, reasonable. 573-3345.

APACHE POP UP Trailer, hard sides, heater, refrigerator, sleeps 8, $2495. Starcraft Pop Up Trailer, sleeps 6, $1295. 573-1203.

CAMPER SPECIAL: 5" Color T.V., AC, DC or Battery, Regular $395, sale $290. 9" Color T.V., AC, DC, Regular $425, sale $295. Buffalo Visions, 208 E. Hwy. 573-0886.

MOTOR HOME: top shape, low mileage, loaded, new refrigerated A/C. $9500. 573-6910.

17' SELF-CONTAINED Travel Trailer. Sleeps 6. Excellent condition. Call 573-0985 after 5:00.

1969 TRAVCO MOTOR Home. Fiberglass body. Less than 2,000 miles on new short block. 318 Dodge. Gets good gas mileage. Roof Air, 6000 Onan Power Plant. $6,995. 573-0378.

BOATS 251

JULY CLEARANCE SALE: All 1975 Evinrude Powered Bass & Ski Boats reduced. Bass Tracker, Sun Tracker, Thundercraft, Dyna-Trak, Bomber. Kawaski Jet Skis Special - 440's reduced from $2,595 to $2,450. 550's reduced also. 1985 Evinrudes have Oil Injection. Chrane Boat & Marine, 1300 E. 4th, Big Spring. 915-263-0661.

let your words do the talking
573-5486

MERCHANDISE 260

Antiques, BEST INVESTMENT IN AMERICA TODAY, FOR LESS THAN NEW, and your invest grows & grows each year. Come in and browse. See our great selection of over 375 Clocks - Grandfathers start $499.95 w/W. Minster Chimes. Quality Lamps & Very Fine Furniture, all finished w/our No Water Spot Finish. Solid Oak Floor Hat & Cap Rack, Barley Twist Center Pole, $199.95 now only $149.95!!! Solid Oak High Boy Dresser w/Harp Held Wood Framed Bevelled Mirror, carved, was $489.95 reduced $369.95!!! Solid Wood Case & Brass Movement 35 Day School Clock $149.95, you save $50.00!!! SOLID OAK CURVED GLASS CHINA CABINET, CLAW FEET, WAS $699.95 NOW JUST $499.95!!! Solid Brass Reg. Size Bed, Swirl Design, tall w/large 4 Post Brass Ball Regular Price $549.95 only $425.00!!! VISA, MC, Lay-a-way, Easy, Instant Credit. 3-Delivery Vehicles to serve you. Beautiful Solid Oak Round Dining Tables w/Matching High Back Chairs - Selection is good!!! Prices Better.
HOUSE OF ANTIEKS
4008 College 573-4422
9:00 a.m.-6:30 p.m.

APPLE IIe Computer with external disc drive and software. Call 573-9018 after 5:30 and week-ends.

BABY QUILTS, aprons, quilts, stuffed dolls. Will deliver a Balloon bouquet, cake bouquet. Babysitting. Having a party of any kind? RENT A CLOWN Gifts by Jane, 2906 El Paso, 573-7491.

BASEBALL FANS: If you recorded the All-Star Baseball Game on NBC, please call John 573-8633. I would like to make a copy of your tape. A fee will be paid.

BEAUTIFUL QUEEN Size Waterbed with Bookcase Headboard. 573-8497.

CONVALESCENT NEEDS
Wheel chairs. Walkers. Canes. Home blood pressure kits, Etc. Sales & Rentals.
Burgess McWilliams Pharmacy
3706 College
573-7582

C-6 HEAVY Duty Ford Transmission, $75. New football binoculars, 20x50 power, $49.95. Jim Davis, 573-9686.

FOR SALE: 1962 Chevrolet, 283 engine, new tires, good running condition. $475 or best offer. Call 573-9473 or 573-9563.

FOR SALE: Custom Made Draperies for double windows. Floor length. Call 573-9363.

FOR SALE: 2 Metal Garage Doors. Standard size. Any reasonable offer accepted. 573-3140.

MARY KAY COSMETICS Skin care program and make up artistry. Gaynelle Deck. Call 573-7719.

MOVING ACROSS the Street or Across Town. 1 Item or a Houseful. Call Pioneer Furniture, 573-9834.

3 M VQC III COPIER. Excellent condition. Uses Roll Paper, 8½" or 10⅛". $125 of supplies included. $500. Snyder Daily News.

MOVING, MUST SELL. New band saw, radial arm saw, router table, work bench with vise, 2 styrofoam fishing tubes, tent, riding lawn mower, push lawn mower. 573-0227.

NEED TO MOVE Across Town or Within a 100 Mile Radius? Call Hoyt Furniture, 573-6161.

Panasonic, The Genius Microwave. 5 yr. warranty. Reg. $499, sale $385.
Microwave Cart. Reg. $225, sale $100.
Camper Special: 5" color T.V., AC, DC or battery. Reg. $395, sale $290. 9" Color T.V., AC, DC. Reg. $425, sale $295.
25" Panasonic Color Console (damaged cabinet), Reg. $625, sale $495.
25" Panasonic Color Console, remote control. Reg. $750, sale $595.
SDI Stereo, turntable, cassette, AM-FM, speakers & stand. Reg. $450, sale $295.
BUFFALO VISIONS
208 E. Hwy. 573-0886

RENT TO OWN: Color T.V.'s, Portable or Console; Microwave Ovens; Satellite Antennas. Several Used Color T.V.'s for sale. May use our Rent to Own Plan. STRICKLANDS T.V., 2413 College Ave. 573-6942.

SATELLITE T.V. SYSTEMS: If you are considering a Satellite System; seek experience, expect quality. For service, accessories, repairs, installation, or just information. Buffalo Visions, 208 E. Hwy. 573-0886.

By Carrier:
1 Year-$52.60
6 Months-$27.05
Tax Included

By Mail In County
1 Year-$36.00
6 Months-$21.77
Tax Included

WIN A FREE 1-YEAR SUBSCRIPTION TO THE SNYDER DAILY NEWS

PERSONS SUBSCRIBING OR RENEWING SUBSCRIPTION FOR 6-MONTHS OR MORE DURING JULY WILL HAVE A CHANCE FOR A FREE 1-YEAR SUBSCRIPTION.
DRAWING TO BE HELD JULY 31, 1985.
CLIP COUPON & BRING TO THE SNYDER DAILY NEWS, 3600 COLLEGE AVENUE OR MAIL TO P.O. BOX 949 TODAY

NAME _____
ADDRESS _____
CITY _____
STATE _____ ZIP _____

A SIMILAR DRAWING WILL BE HELD EACH MONTH

let your words do the talking in the CLASSIFIEDS

573-5486

Run 5 Days, the 6th Day is FREE!

CLASSIFIED ADS 573-5486

SATELLITE T.V. GUIDES, weekly or monthly issues. Get your guide at M & M Electronics, 1910 27th St. 573-0508.

SATELLITE SPECIAL: 10' Mesh Dish, $1395, installed. STRICKLANDS T.V., 2413 College Ave, 573-6942.

SLIGHT PAINT DAMAGE. Flashing arrow sign, $257 complete. Lighted, no arrow $229. Non-lighted $179. Warranty. See locally. 1(800)423-0163, anytime.

"THE RUMMAGE ROOM"- 1921 25th St. Summer Hours: 11:00 a.m. to 5:30 p.m. Wednesday, Thursday, Friday.

USED COLOR TV's. Portables start at $150. Consoles start at $175. Snyder Electronics, 411 E. Hwy., 573-6421.

WE BUY, SELL and TRADE TOOLS
TIMELY PAWN
See "Ken"
2409 Ave R

DOGS-PETS, ETC.
290

ANATOLIAN SHEPHERDS, 8 weeks old, shots. One male Great Pyrenees, 3 years old. Call (817) 725-7604.

FOR SALE: Saint Bernard puppies. Registered with AKC papers. 573-2231.

LOVE AT FIRST SIGHT! AKC Miniature Dachshund puppies for sale. 573-2875.

let your words do the talking
573-5486

GARAGE SALES
310

CARPORT SALE
3008 39th
Sunday 1-6
Monday 9-5
Many toddler clothes, table & chairs, twin mattresses, smoker, stroller, misc.

GARAGE SALE
512 S. Pyron
in Hermleigh
Fri & Sat
2 wheel trailer, 10 laying hens, 60 ft. chain link fence & posts, tools, tires. Also, big bed of fishing worms. 863-2206.

GARAGE SALE
4102 Eastridge
Sat & Sun: 8-5
Refrigerator, maternity clothes, etc.

GARAGE SALE
901 29th St.
Sat. & Sun.
Misc., dishes, lots of clothes (large & small sizes).

GIGANTIC GARAGE SALE
3821 38th St.
Across from Pool Well Service on Lamesa Hwy.
Long White House
Sunday Only
No sales before 1:00
Bargains Galore!!

MULLIGAN'S MALL
25th St & Ave F
Weekdays 8-6
Closed Sunday
Nylon reinforced tarps, light but strong. 8x10, $8.00. 10x12, $12.00. Other sizes priced accordingly. Socket sets, $4.00 & up. Cassette Car Stereo, $35.00. Welding Hose, $15.00. Hammer handles, $1.25 each. Golf clubs, $5.00. Golf Balls, 25¢. Pocket knifes, $2.00 & up. T.V.'s, stereos, 8 track tapes, Indian turquoise jewelry, rings, belts, buckles, lighters, antique trunks & lamps, tricycles, bicycles, sewing machine. Guaranteed good batteries, $15.00. Will buy junkers. Also furniture & appliances. Come in & look around.

YARD SALE
2 miles out-Brick
Plant Rd. on left
Sat. & Sun. 9-5
Refrigerator, furniture, clothes, lots of misc.

GARAGE SALE
Harlan & James
Hermleigh
Sun. 8-6
Furniture, clothes, shoes, misc.

YARD SALE
Sunday 11-?
1003 31st
Extra extra large men's clothes, ladies clothes, bedspreads, all size sheets, lots of misc. Garden vegetables.

let your words do the talking
573-5486

RENTALS
330

ALAMO HEIGHTS Trailer Park. Large Lots for rent. $75 a month. Call 573-0641. Water furnished.

ALL BILLS PAID. Large 4 room furnished apartment. 1 bedroom. 504 28th St. $250-$270. 573-8341.

1 BEDROOM FURNISHED (Adults Only). 2 bedroom unfurnished. No pets. 573-3553 or 573-6150.

1, 2, & 3 BDRM Furnished Apartments. Bills paid. Also, large 3 bedroom Home. 573-9992.

2 BEDROOM MOBILE Home, furnished, $295 month plus deposit. 573-8280 between 8 and 5 p.m.

4 BEDROOM HOUSE for rent. Available now. $400 month, $150 deposit. Call 573-0870.

BILLS PAID! Large 2 bedroom partially furnished Apartment. Recently painted. 1411½ College. $270. 573-8341.

BIG 2½ BEDROOM UNFURNISHED HOUSE. Fresh Paint. Perfect Location. 1411 College. $250. 573-8341.

2 BEDROOM MOBILE Home. Furnished. $225 a month, water furnished. No pets. 573-9510.

2 BEDROOM, 2 Bath Mobile Home. Water paid, appliances. $275 and $100 deposit. 573-1378 after 5:00 or 573-1888. Ask for Arnold or Carol.

FOR REASONABLE HOUSING, live at The Bunkhouse. Clean & Quiet. Singles Only. $125 month. 2603 Ave F. 573-8231. 573-5761.

FURNISHED & UNFURNISHED 2 bedroom Apartments. Call 573-3689 or 573-0809. After 5:00, 573-3839.

FOR RENT: Large Building. 406 E. Hwy. or call Mrs. Wells, 573-3915.

FOR RENT: Completely remodeled Apartment, furnished or unfurnished. 573-7189 or 573-4462.

FOR SALE: Owner financed. Will take trade for down payment or WILL CONSIDER LEASE PURCHASE. 3 Bedroom house, 2 Bedroom, 2 Bath Mobile Home. Also, 2-1 Bedroom houses on 1 lot. 573-8963.

FOR RENT: extra nice 2 bedroom Mobile Home. Cable T.V., water, washer and dryer included. Ideal for couple or couple with small child. Call 573-9473 or 573-9563.

FOR RENT: 2 bedroom unfurnished House. Good location. $250 + deposit. 573-3324.

FOR RENT: 50x50 Building. Come by 3403 College.

FOR RENT: 3 bdrm, 1 bath, fenced backyard, central heat, ref. air. Call 573-3911.

FOR RENT: 1001 College, large metal office and shop building, near railroad. $500 month. 573-5627.

2 LARGE BEDROOMS, 1 Bath Mobile Home on private lot. New carpet, refrigerator, stove, washer and dryer, air conditioner, table with some chairs. Cute Place. If interested, call collect 817-549-2209.

LARGE 2 bedroom & den or 3rd bedroom unfurnished House. $350 plus $150 deposit. No bills paid. Call 573-8628.

MOBILE HOME Space for rent on ½ Acre of Land. 1¼ miles North of Snyder, paved road. 573-2243.

NICE 2 Bdrm Duplex with garage. Fenced backyard. Built-in appliances. Refrigerated air. Central heat. Call 573-0614, ask for Linda. After 5:00, 573-1231.

NEWLY REMODELED 2 Bedroom Brick Duplex. Central heat and air. Built-ins. Two car garage. $375. Prefer single or young couple. 573-8633 or 573-2797.

NICE, CLEAN 2 Bedroom Upstairs Apartments. Carpet & drapes. Bills paid including SCAT. $250 per month or $125 twice a month. No children or pets. $50 deposit. Call 573-4468 or come by 1918 Coleman, Apt. #1.

ONE & TWO Bedroom Furnished Apartments for rent. Call 573-0809.

RENT "N" OWN. Appliances, furniture, televisions, stereos. Rent "N" Own, 2514 Ave. R, 573-4844.

ROOMS AND KITCHENETTES for rent. Very low rates. 573-6947.

SMALL ONE Bedroom House for rent. Extra clean, extra nice. 573-3122.

SMALL 1 Bedroom, furnished Apartment. Bills paid. SCAT included. $250 month. $150 deposit. 573-8628.

TRAILER FOR RENT: 2 bedroom, 1 bath, refurbished interior, furnished or unfurnished, water & lot rent supplied. For more information, call 573-6345 (Monday-Saturday).

let your words do the talking
573-5486

THREE NICE Offices, furnished, utilities, maintenance, receptionist, 24'x50' storage. College at Hwy 84. 573-6381, 573-0972.

2 BEDROOM HOUSE for rent, 3809 Galveston. Call 573-9797.

GULF COAST APARTMENTS
3901 Avenue O
573-1488
Large 2 Bdrm Apts. Families Welcomed. All Kitchen Appliances. Cable & Circulating Hot Water Furnished. Washer & Dryer Connections Furnished. Swimming Pool, Sun Deck & Club House to Tennants. Playground Equipment For Little Ones.

let your words do the talking
573-5486

MOBILE HOMES
340

TRAILER SPACE for rent. Water paid. $68 a month. Call 573-7129.

AAAA MOBILE HOME Repossessions — Pick up payments. Larry Spruill, 33 years in business, 332-7022, Odessa.

AVAILABLE IMMEDIATELY: 4 Mobile Home Spaces. Circle D Mobile Home Estates. Lamesa Hwy., Snyder, TX.

CUTE 14x65, 2 bdrm, 1 bath, front kitchen Mobile Home. New carpet throughout. Priced to sell at $10,600. $630 down. $179.56 month for 120 months. Call Leon, collect at 806-763-5319.

DOUBLE WIDE: 4-2, 28x70. Nothing down. Assumable loan. Must move or buy lot. Call 573-3419 after 3:00.

FOR RENT: 150x75 Lot in Hermleigh. All hook-ups for Mobile Home. Call 573-8703.

8.99% FINANCING Rate on many Pre-Owned Homes. Low down payments and monthly payments. Call George, collect at 915-694-6666.

IF YOU NEED A PRIVATE LOT FOR YOUR MOBILE HOME: to rent or buy, call 573-8963. We can probably work out a deal.

LUXURIOUS 32x64 Tiffany Double Wide. 2048 sq. ft. Fireplace, wet bar, jacuzzi and many other amenities. Outstanding construction features like 2x8 floor joists. Call George, collect at 915-694-6666.

MOBILE HOME INSURANCE Check with us before you renew.
BOREN & WEST INSURANCE AGENCY
1822 26th 573-6911

MOBILE HOME LOT in the Country. ½ Acre +, $100 a month, located Southeast of Snyder approximately 6 miles. Call 573-1439 or 1-800-592-4734.

MOBILE HOME SPACES, $90 month, water furnished, $75 deposit, references required. Call 573-2149.

MOBILE HOME Lots for rent, corner, edge of town, near grocery, place for garden. Children, pets. All city utilities available. $75 per month. Call Art, 573-4203 after 7 p.m.

NEW 1985 18x70 Tiffany. Low down payments and no payments until September on any new home. Call Ted, collect at 915-694-6666.

OWNER LEAVING Town. Must Sacrifice. Large equity on 3 bdrm, 2 bath Mobile Home. We will pay for move and re-connect. Call Bill, collect 915-563-0543.

PRICE REDUCED $5,000. 1985 Tiffany 18' wide Mobile Home. Lots of extas. For details call Leon, collect at 806-763-5319.

TENGO UNA casa condos recamaras que puede tener por pagos mensuales menos de zoo dolares. Llamele a Leon Ochoa 806-763-5319 collect.

TRADE IN Your Mobile Home on a new double wide or 18 wide and receive as much as $2000 cash back. Call Ted, collect at 915-694-6666.

TRAILER SPACE for rent. 573-6507.

1982 WOODLAKE. Assumable loan. Must be moved. Low or No Equity. 2 bedroom, 1 bath. All major appliances. Contact Tonja at 573-1274 after 5:00.

ROYAL TRAILER PARK
84 Bypass
Private spaces available. $100/mo. 1st mo. free. Playground & shade trees.
573-5510

let your words do the talking
573-5486

WANTED TO BUY-RENT
350

WANT TO BUY: Small Freezer & Microwave. Call 573-4350.

WANT TO LEASE: Lot, small pasture or any place for 2 Horses. Will repair fence if needed. 573-6090.

REAL ESTATE
360

BY OWNER: 4 Bdrm, 2½ Bath, Game Room, Lg. Covered Patio, Sprinkler System, Well Maintained. Choice Location. 573-9780.

BY OWNER: Lease Purchase or other Creative Financing. 3 bedrooms, 2 baths, near School. 573-9992.

BEST LOCATION: West Snyder. 3 year old Brick Custom Home. 3 bedroom, 3 bath, 10 Acres. $98,000. 573-3103.

NUNN INSURANCE REAL ESTATE
"South Side of Square"
LAND - Acres, Tracts
RESIDENTIAL
COMMERCIAL
Office 573-5594
Carl Nunn 573-6066

Elizabeth Potts
4106 Eastridge
10% down. Owner finance. No closing costs. $46,000.00. Brick 3-1-2.
WENONA EVANS
573-8165
Elizabeth Potts
Realtors, 573-2404

14x32 BUILDING, totally finished inside/out. Superior quality. Add on to House/Mobile Home. Reduced. 873-9668 or 573-0848.

2 BEDROOM, 1 bath. Emmaculate & Real Cute. Central heat, new evaporative cooler, storm windows, ceiling fans, nice carpet, dishwasher, wooden fence, real nice yards. Ready to move in. Call 573-8476 (not after 10 p.m.)

Elizabeth Potts
REALTORS
573-8505
College Ave. & 30th

WEST OF PARK- 3-2-den, 3614 44th.
WALK TO SCHOOL- 3-1-1, fenced, 3507 Irving, 40T.
GOOD LOCATION- 2 bd, 1 bath, 3749 Dalton, mid 30's.
LOTS OF LIVING SPACE- 3-2-gameroom, 5306 Etgen.
OLD WEST- Large older homes, 1908 30th St., 3001 Ave W, 2712 Ave U, 2105 29th.
NICE older 2-2 w/shop, 2208 27th.
LAMESA HWY- 2 and 3 bd, country homes, sm acreage.
BRAND NEW HOMES- Custom built, ready to occupy, 70's & 80's.
UPSTAIRS GUEST AREA- 4-2½-2, jennaire, oakcab., workshop, 3001 Crockett.
LANDSCAPED- 3-2-2-pool, 2705 48th and 2702 48th.
GARY BREWER ROAD- 3-3 on 10A, 90's.
TOWLE PARK ROAD- Lots of living space, priced to sell.
NEW CARPET- 3-2½-2cp, 2508 35th, 70's.
NEAR DUNN- 3 bd on 5A, low 50's.
STANFIELD ACHOOL- Lovely yard, 3-2-2, 3749 Sunset, 70's.
LOCATION AND STYLE- Brick, 3-2-2, price reduced, 3207 Houston.
EASTRIDGE- Brick, 3 bd, 2 gar., assumable loan.
AFFORDABLE in 20's. 412 29th, 2804 Ave F, 1801 39th, 3104 37th Pl., 3408 Ave A, 807 23rd, 1302 28th, 1101 26th.
MOBILE LOTS- West 23rd, 2104 Gilmore, 208 E. 24th, 2314 Merrill.
RENTAL PROPERTY Investments Available.
Wenona Evans 573-8165
Temi Boren 573-3465
Margaret Birdwell 573-6674
Elizabeth Potts 573-4245

BUYING? OR SELLING?
BEAVERS REAL ESTATE
100 E. Hwy.
Phillips 66 Center
PHONE 573-9472
*71 Sections Grassland, Near Guthrie, TX. ½ Minerals goes, plenty of water, Big tanks, windmills, and river runs through it. 150 Miles of new fences, rest in good shape.
*160 Acres Farm land, Lloyd Mt. area, all in cull. ½ Minerals.
*3 BR ¾ Blk. 2 Horse lots. N-Snyder.
*28 Commercial lots, Boothland.
*3 BR for rent. Nice, fenced backyard.
*3 BR Trailer, 10 Acres w/fruit & nut trees, fenced backyard, water well, S-of town. $40,000.
*Eastridge House, 3BR, 2 bath, w/-fireplace, central A/H, fenced yard. assumable loan.
BEAVERS REAL ESTATE
PHONE 573-9472
Jean James 573-2824
Forrest Beavers 573-6467

FOR SALE BY OWNER: 3 bdrm Austin Stone House on large Corner Lot with Private Water Well, Storm Cellar, 3 Car Garage & Utility Room. East Elementary School District. Call 573-5338 after 8 p.m.

Classified Ads Call 573-5486

611 East Highway
JACK & JACK Realtors
573-8571
573-3452

NEW LISTING.. Nice home with approximate 1 acre. GREAT VIEW! GREAT PRICE! See to appreciate. 208 38th St.
PRICE REDUCED.. 3 bedroom, 2 bath brick. Large living area. Assumable loan. Immediate possession. 4103 Kerrville.
OWNER SAYS SELL! 3 bedroom, 2 bath, fireplace and double garage. Assumable loan. Call for details. 412 36th.
A GOOD BUY.. close in on Gary Brewer Rd., 3 bdrm, 3 bath on 10 Acres.
SUMMER FUN WITH YOUR OWN SWIMMING POOL! 3 bdrm, 2 bath and a sun room, 2705 48th.
1908 30th.. lots of room, 3 bdrm, 2 bath, mid 50's.
REMODELED.. 2 bdrm, 2 bath, has a new metal double carport on concrete drive. 2208 27th. $42,000.
LARGE HOME.. with extra storage, water well, space for R.V. parking, 3 bdrm, 2 bath, 3 car carport, Houston Street.
NEED GROWING room for a family? Must see to appreciate. 2105 29th St.
VERY NEAT and clean.. 3 bdrm, 1 bath, single garge. Cent. heat and air. Priced to sell. 3507 Irving.
REMODELED.. Brick older home with fireplace. 2403 30th St.
WE HAVE 4 brand new homes. If you would like to custom build your own home, see us for plans, financing, builder or lots.
Lenora Boydstun . 573-6876
Joan Tate..... 573-8253
Faye Blackledge . 573-1223
Howard Jones 573-3452
Dolores Jones 573-3452

FOR SALE
This beautiful 2600 sq. ft. house, 3 Bedrooms, 3 Baths, Large Dining Room, Living Room, Kitchen and a Den. Bricked with large front porch, 2 car carport and an orchard. Well located on 30th and Avenue W. Owner would consider a trade in on this beautiful old home.
Call Myron Fenton
Work 573-9834 Home 573-7152

Town celebrates woman chosen for crew

CONCORD, N.H. (AP) — You'd think Christa McAuliffe already had flown in space. An airport crowd greeted the teacher chosen to fly in January on the shuttle Challenger, and she got a police escort home, where more friends waited with champagne.

The place of honor was reserved for her Saturday in a high school parade.

The hoopla over the 36-year-old Concord High School social studies teacher began when Vice President Bush announced Friday that she would become America's first teacher in space.

Cheering broke out at the law firm where her husband, Steven, works and friends beamed when they saw her on television and heard her on the radio.

For her part, Ms. McAuliffe said that she was delighted by the instant celebrity status but that she still could not believe she was going to fly into space on the shuttle Challenger in January.

"It wasn't until someone came up to me and hugged me and said congratulations that I really felt I was part of it," she said after flying into Manchester Airport late Friday night.

Ms. McAuliffe said that teaching the importance of space exploration is essential.

"It's the future," she said. "If we don't prepare kids for the future we aren't doing our job as teachers and I really feel strongly that we really need to include that as part of the curriculum and we don't do that now."

The Lions Club, which is sponsoring the parade, announced that the teacher would be included just after the word came from Washington.

Her children, Caroline, 5, and Scott, 6, said they were excited about their mother's flight and all of the attention. Scott said she would take along one of his frogs, a stuffed toy frog named Fleegle. Ms. McAuliffe said it will ride into space in her personal item compartment.

Steven said his wife's one promise to him was to to take his Virginia Military Institute ring along for the ride.

David Shapiro, who was in Ms. McAuliffe's social studies class this year, explaining her experience in space should come easy for her.

"Some of the classes she taught were for students from all levels and she could convey the message to everyone without boring the people who were smarter and going over the heads of the people who didn't understand it," he said.

Ms. McAuliffe taught elementary school in Bow, just south of Concord, for nine years before joining Concord High School as a teacher in economics, history and law three years ago.

She will begin training in Houston in September, then will travel around the country for a year afterward to share her experiences.

Barbie Doll fans gather for 5th annual convention

ROMULUS, Mich. (AP) — Barbie, the doll who has shown millions of girls the path to modern womanhood since 1959, is on center stage at an annual convention of her fans, some who spend thousands of dollars on her and her accessories.

"She has shown how women have grown in America," said Sarah Eames, 32, of Boones Mill, Va., whose grandmother gave her her first Barbie in 1960 and who now is recognized as an expert on the doll and her lore.

Mrs. Eames, one of 250 people at the fifth annual Barbie Doll Collectors Convention, said Thursday that Barbie has maintained her popularity with two generations of girls because of the way she has changed with the times.

In one of her latest incarnations introduced this year, Barbie is a businesswoman, complete with briefcase, credit cards, and business newspaper and magazine under her arm.

Man's son fears for father's safety

BEAUMONT, Texas (AP) — The oldest son of a man accused of killing two employees during an armed robbery Tuesday says he's concerned about his father's safety in the Jefferson County jail.

David Holland Jr., 29, son of David Lee Holland, 50, said Friday his father didn't want to go to the county jail because he feared for his life.

The elder Holland is charged with two counts of capital murder in the slayings of Dianna Joy Jackson, 23, of Port Neches, and Helen Jean Barnard, 28, of Groves.

The two were employees at Jefferson Savings and Loan in Port Arthur.

Authorities transferred Holland from the Port Arthur jail Thursday to the county jail in Beaumont following his arraignment on capital murder charges before Justice of the Peace John Borne.

"He told my stepmother they were treating him well in the Port Arthur jail, but said he was afraid of what might happen to him in the Jefferson County jail," David Jr. said.

While declining to say whether Holland was being kept in strict isolation at the jail, Jefferson County Sheriff R.E. Culbertson said Friday he was satisfied with the security surrounding Holland.

Holland was arrested shortly after midnight Wednesday in connection with the Tuesday robbery in which a man, armed with a .45 caliber handgun, shot Ms. Barnard, branch manager, in the head and Ms. Jackson, a teller, in the back. A videotape at the savings and loan recorded the events leading up to the shootings.

The bodies of the two women were discovered within minutes of the shooting by Port Arthur policeman Ken Carona.

Borne at first set a $200,000 bond on the suspect, but during the formal arraignment Thursday revoked the bail, partly because he feared that Holland's safety might be in peril, the Beaumont Enterprise-Journal reported.

let your words do the talking in the CLASSIFIEDS

573-5486

Run 5 Days, the 6th Day is FREE!

City REALTORS

4610 College Ave

573-7100

573-7177

3-2-2 BRICK with pool, jacuzzi. Den has fireplace & wet bar. With custom drapes.

4-2-3 CENTRAL Air & Heat plus a 2-1 nice apartment. 80's.

3-2½-2 with all extras. Fireplace, intercom, office, gameroom, suntan room, water system.

EXCLUSIVE: 3-1¾-2, brick, formal living room, 2805 Denison.

3-3-2 BRICK- pool, jacuzzi, den has fireplace & wet bar.

REDUCED: Owner says sell. 4-2 with basement about 3,000 sq. ft.

3-1 AND three lots, 40's.

3-1¾ IRA district. See to appreciate, 30's.

2-1 GARAGE in back. 3107 37th.

2-1-1 central heat & air. Outside city limits. 20's.

4-1¾ AUSTIN STONE- central air & heat plus 5 ceiling fans. West District.

NEW LISTING- 2-1-1. 320 29th.

EXCLUSIVE- 3-2-2, well insulated with fireplace. In 40's.

EAST- 2-1, livingroom & den can be third bdrm. Reduced.

3-2-2 BRICK- around 1857 sq. ft. Reduced, Cedar Creek.

3-1¾-2- Lots of extras, formal living room, den, fireplace, bookcases, cathedral ceiling, Cedar Creek.

3-1- Large livingroom & den combination. 3309 A.

3-1 BRICK on 6 acres. Two water wells, priced to sell.

WE HAVE Land from 5-200 Acres. Call for info.

3-1-2 BRICK- assumable, total Elec. 4008 Eastridge.

Clarence Payne 573-8927
Kathy McFaul 573-8319
Annette Waller 573-9467
Neva Huddleston 573-3255
Jay Massingill 573-2826
Cheryl Chance 573-4741

LOIS GRAVES

3507 Irving
3-1-1, nice fenced backyard w/patio, central heat/ref. air, nice location.
LINDA MARTIN
573-1231 573-2546

STEVENSON REAL ESTATE
4102 College 573-5612

EAST.. 5 acres with 2900' home. 3-4-2, all extras.

4519 FREDONIA.. 3-2-2 super location, 80's.

3614 44th.. lovely brick, large rooms, low 80's.

GAIL.. grocery-station reduced to mid 20's.

3103 CHERRY.. 4-2-2 with extra apt. Mid 80's.

300 35th.. reduced 20's.

AGAPE CHURCH PROPERTY.. reduced to sell.

2906 AVE X.. brick, very nice, 2-2-2, mid 40's.

FARM WEST.. great location, 2 houses, 160 acres.

GALVESTON.. 3-2-2, by appointment only.

WEST.. 3003 39th, 3-2-2, den, fireplace, 50's.

412 35th.. a real bargain, redone, 3-2, 30's.

3111 38th.. 1400', 3-2, corner, low 30's.

LEASE.. 3111 Ave T, 2-1-2.

4503 DENISON.. 3-2-2, 60's, lovely backyard.

2234 SUNSET.. brick, good carpet, den, low 40's.

3203 AVE T.. low 30's.

111 ASH.. corner, 30's.

OUTSIDE WEST.. on 37th, 3-2-2, 80's.

NORTH.. 2 mobile home lots, total only $6500.00.

126 MILBURN.. large home, 3-2-1, low 40's.

3214 42nd.. brick, low 40's.

204 31st.. redone inside, very nice, $28,500.00.

2705 48th.. 3-3-2, sprinkler system, swimming pool.

Joyce Barnes 573-6970
Margaret Sherrod 573-3606

FOR SALE: One 60'x140' lot. No hookups, all utilities available. Zoned for Mobile Homes. 600 block 33rd. Call 573-2645.

FOR SALE BY OWNER: House on Cedar Creek Drive. 1 year old, Sprinkler System, Professional Landscaping. Lots of extras. Phone 573-1630.

FOR SALE by owner, 3 bedroom, 2 bath, CA/H, West Snyder, secluded location. Call 573-3920 after 3:00 p.m.

LOIS GRAVES
REALTORS
573-0614
573-2540
3905 College

FUN AT HOME
Beautiful pool and recreation room for family fun. See this 3-2-2cp at 3007 El Paso.

NEW ON MARKET!!
Neat 3-1-1 for family living located in West School District.

FLUVANNA
Almost 1 acre with 3-2-2 brick home. Lots of extras!! $40,000.00.

CLOSE TO PARK
3-1-1 located adjacent to park at 2204 42nd.

NEWLY MARRIEDS
First home for young couple. 2-1-1cp in old west Snyder. 2306 29th. $32,500.00.

LOTS OF ROOM!!
4-2-1cp located in old west Snyder. Beautiful terraced yard.

37th STREET
Drive by 2803 37th and call us on this 2-1-1 brick.

TWO STORY BEAUTY!
See this 3-2½-2 with sundeck. Neat yard located on West 30th.

STARTER HOMES!
See our starter homes today!!!

NEW HOMES!!
Call us for your new home plans, builders and lots.

Jo Ashley 573-5961
Sandy Harlan 573-2989
Linda Martin..... 573-1231
Mike Graves 573-2939
Lois Graves 573-2540

LOIS GRAVES

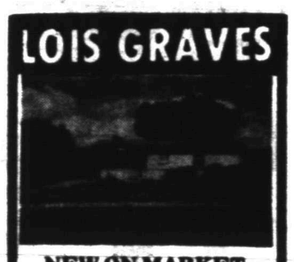

NEW ON MARKET
Neat 3-1-1 for Family living. Located in Stanfield District.
SANDY HARLAN
573-2989 573-2540

FOR SALE By Owner: 14+ Acres. 3 bedroom, 2 bath, swimming pool, barns, kennels, close to town. 573-6834.

FOR SALE: to be moved. 2, 3 & 4 Bedroom Houses. We deliver & finance. Call 573-8892.

FOR SALE by Owner: 2 bedroom, new roof, fenced backyard, fruit trees. 316 36th Street.

HOUSE FOR Sale in Hermleigh. 2 bedroom, attic room, fenced yard, shed, fruit trees. Good Starter Home. $16,000. Call 573-8150.

HOUSE FOR SALE: $2500 equity and take up payments of $227.08. Call 573-6708.

2 LOTS (#39 Block D Unit #3-4) for sale in Hillside Memorial Gardens. 1-405-222-1985.

MUST SELL!
Extra clean 2-1 with new roof, nice carpets, large kitchen, nice lot with trees in quiet neighborhood. $28,500. 573-7639. (Owner/-Agent).

NEW BRICK Home for sale. 1800 sq. ft. Air Conditioning/Central Heat. Fully carpeted. 9 miles East on Camp Springs Road. If interested, call 573-7056.

OWNER FINANCED, three bedroom, one bath Home. West, clean, nearly new carpet. 573-9992.

4 ROOM REMODELED House on 40 Acres. Irrigation Wells, Pecan Orchard, Klien Grass. 5 miles East of Snyder. 50's. 573-1375 or 573-3103.

Country living with town benefits. See this 3-2-1 located on West 30th. Large living area opens to immaculate yard with cinder block fence.

FUN AT HOME: Beautiful pool and recreation room for family fun. See this 3-2-2cp at 3007 El Paso.
NEW ON MARKET!! Neat 3-1-1 for family living located in West School District.
CLOSE TO PARK: 3-1-1 located adjacent to park at 2204 42nd.
NEWLY MARRIEDS: First home for young couple. 2-1-1cp in old West Snyder. 2306 29th. $32,500.00.
LOTS OF ROOM!! 4-2-1cp located in old West Snyder. Beautiful terraced yard.
37th STREET: Drive by 2803 37th and call us on this 2-1-1 brick.
TWO STORY BEAUTY! See this 3-2½-2 with sundeck. Neat yard located on West 30th.
STARTER HOMES! See our starter homes today!!
NEW HOMES!! Call us for you new home plans, builders and lots.
4103 KERRVILLE: Good location, large living/dining area with high beamed ceilings, 3-2-2, fireplace, CH&A.

Jo Ashley 573-5961
Sandy Harlan 573-2989
Linda Martin..... 573-1231
Mike Graves 573-2939
Lois Graves 573-2540

573-0614
573-2540
Lois Graves Realtors
3905 College

LEGAL NOTICES
010

PUBLIC NOTICE
That Polynesian Garden Club has made application to the Texas Alcoholic Beverage Commission for a Private Club Registration Permit to be located at 3030 Varsity Square, Snyder, Texas.
d/b/a Polynesian Garden Club
Va Vath, President
Savoir Buoy, Secretary
Snyder, Texas

Astro-Graph

By Bernice Bede Osol

July 21, 1985

Good things could happen to you in the year ahead through people you know socially. Do everything within your power to maintain cordial relationships with your circle of friends.

CANCER (June 21-July 22) Show a willingness to reciprocate today if friends treat you in a generous fashion. You'll be talked about later if they think you're just a taker. Major changes are ahead for Cancers in the coming year. Send for your Astro-Graph predictions today. Mail $1 to Astro-Graph, Box 489, Radio City Station, New York, NY 10019. Be sure to state your zodiac sign.

LEO (July 23-Aug. 22) Exercise self-discipline today where your expenditures are concerned. If you feel a need to spend money, spend it on your home or loved ones.

VIRGO (Aug. 23-Sept. 22) Your intentions will be good today, but you may lack the zest to see your ideas through to a satisfactory conclusion. Put your drive where your mind is.

LIBRA (Sept. 23-Oct. 23) If you buy something today and later learn you paid more for it than you should have, don't be afraid to take it back and haggle for a better price.

SCORPIO (Oct. 24-Nov. 22) Placating others is OK today, provided it isn't detrimental to your own best interests. Strive to be fair and considerate, but don't be foolish.

SAGITTARIUS (Nov. 23-Dec. 21) Be extremely selective regarding your associations today. If you link up with someone who is lazy, you may never fulfill your ambitious intentions.

CAPRICORN (Dec. 22-Jan. 19) Social gatherings are not a good forum for promoting business deals today. Keep your chitchat light and don't talk shop.

AQUARIUS (Jan. 20-Feb. 19) Things may not come as easy for you today as you'd like, especially where major goals are concerned. You can succeed, however, if you go all out.

PISCES (Feb. 20-March 20) Tell it like it is today, even if a little white lie may make it sound better. Once you depart from the truth, you could trip over your own tongue.

ARIES (March 21-April 19) Don't be drawn into an investment situation today with a person who has no record of being in the winner's circle. This could be another wild scheme.

TAURUS (April 20-May 20) Today you may have a brief burst of enthusiasm that will quickly dissipate. Don't let this cause problems with projects or in your personal relationships.

GEMINI (May 21-June 20) Poor scheduling will waste time that should be devoted to meaningful endeavors today. Try to organize your hours.

Your Birthday

July 22, 1985

Beneficial changes will make it possible to improve your lifestyle in the year ahead. However, you must curb your extravagance as your earnings increase.

CANCER (June 21-July 22) Your financial aspects loom hopeful today, provided you're not careless or indifferent in your monetary affairs. Be both practical and prudent. Major changes are ahead for Cancers in the coming year. Send for your Astro-Graph predictions today. Mail $1 to Astro-Graph, Box 489, Radio City Station, New York, NY 10019.

LEO (July 23-Aug. 22) Try to get difficult assignments over and done with as early as possible today. Your energy level may lessen in the afternoon.

VIRGO (Aug. 23-Sept. 22) Strive to be financially consistent today, or what you gain on the one hand might fly out the window on another enterprise.

LIBRA (Sept. 23-Oct. 23) The only thing that could hold you back today is a disbelief in your talents and abilities. See yourself as a winner, not the fall guy.

SCORPIO (Oct. 24-Nov. 22) Give vent to your ambitious urges today. If you don't, you may later feel guilty about not doing the things you could have done.

SAGITTARIUS (Nov. 23-Dec. 21) Try to draw the line today between business and pleasure. Deals you attempt to promote in social settings could fizzle out.

CAPRICORN (Dec. 22-Jan. 19) Ambitious objectives can be fulfilled today, provided you don't ease up when victory is in sight. Push on to the conclusion and leave no loose ends.

AQUARIUS (Jan. 20-Feb. 19) You're an honest and forthright person whose statements can be believed. Unfortunately, you may have to deal with someone today who doesn't use your standards.

PISCES (Feb. 20-March 20) Keep curiousity seekers out of your confidential affairs today. Be especially guarded about your finances or career.

ARIES (March 21-April 19) It's best not to agree to do something for another today unless you're absolutely sure you can follow through. Inconsistency will hurt your image.

TAURUS (April 20-May 20) Much can be accomplished today if you keep your mind solely focused on the task at hand. Don't daydream while you work.

GEMINI (May 21-June 20) Today will be more enjoyable for you if you don't associate with people who pretend to be something they aren't.

(NEWSPAPER ENTERPRISE ASSN.)

QUICK AUTO SERVICE
811 25th Serving the area for 29 years! 573-2624
Automotive Repairs Of All Types
The Most Modern, Up To Date Shop In Snyder
✓ Tune-ups ✓ Air Conditioning ✓ Alignment
✓ Muffler Work ✓ Transmission Service
Bill Dennis -Owner

let your words do the talking in the CLASSIFIEDS

573-5486

Run 5 Days, the 6th Day is FREE!

CLASSIFIED ADS 573-5486

SATELLITE T.V. GUIDES, weekly or monthly issues. Get your guide at M & M Electronics, 1910 27th St. 573-0508.

SATELLITE SPECIAL: 10' Mesh Dish, $1395, installed. STRICKLANDS T.V., 2413 College Ave, 573-6942.

SLIGHT PAINT DAMAGE. Flashing arrow sign, $257 complete. Lighted, no arrow $229. Non-lighted $179. Warranty. See locally. 1(800)423-0163, anytime.

"THE RUMMAGE ROOM"- 1921 25th St. Summer Hours: 11:00 a.m. to 5:30 p.m. Wednesday, Thursday, Friday.

USED COLOR TV's. Portables start at $150. Consoles start at $175. Snyder Electronics, 411 E. Hwy., 573-6421.

WE BUY, SELL and TRADE TOOLS TIMELY PAWN See "Ken" 2409 Ave R

DOGS-PETS, ETC. 290

LINDY'S DOG GROOMING 573-6739 or 728-3020 Wed-Thurs-Fri Only 1311½ College Ave (Behind AAA Exterminators)

ANATOLIAN SHEPHERDS, 8 weeks old, shots. One male Great Pyrenees, 3 years old. Call (817) 725-7604.

FOR SALE: Saint Bernard puppies. Registered with AKC papers. 573-2231.

LOVE AT FIRST SIGHT! AKC Miniature Dachshund puppies for sale. 573-2875.

let your words do the talking 573-5486

GARAGE SALES 310

CARPORT SALE
3008 39th
Sunday 1-6
Monday 9-5
Many toddler clothes, table & chairs, twin mattresses, smoker, stroller, misc.

GARAGE SALE
512 S. Pyron
in Hermleigh
Fri & Sat
2 wheel trailer, 10 laying hens, 60 ft. chain link fence & posts, tools, tires. Also, big bed of fishing worms. 863-2206.

GARAGE SALE
4102 Eastridge
Sat & Sun: 8-5
Refrigerator, maternity clothes, etc.

GARAGE SALE
901 29th St.
Sat. & Sun.
Misc., dishes, lots of clothes (large & small sizes).

GIGANTIC GARAGE SALE
3821 38th St.
Across from Pool Well Service on Lamesa Hwy.
Long White House
Sunday Only
No sales before 1:00
Bargains Galore!!

MULLIGAN'S MALL
25th St & Ave F
Weekdays 8-6
Closed Sunday
Nylon reinforced tarps, light but strong. 8x10, $8.00. 10x12, $12.00. Other sizes priced accordingly. Socket sets, $4.00 & up. Cassette Car Stereo, $35.00. Welding Hose, $15.00. Hammer handles, $1.25 each. Golf clubs, $5.00. Golf Balls, 25¢. Pocket knifes, $2.00 & up. T.V.'s, stereos, 8 track tapes, Indian turquoise jewelry, rings, belts, buckles, lighters, antique trunks & lamps, tricycles, bicycles, sewing machine. Guaranteed good batteries, $15.00. Will buy junkers. Also furniture & appliances. Come in & look around.

YARD SALE
2 miles out-Brick
Plant Rd. on left
Sat. & Sun. 9-5
Refrigerator, furniture, clothes, lots of misc.

GARAGE SALE
Harlan & James
Hermleigh
Sun. 8-6
Furniture, clothes, shoes, misc.

YARD SALE
Sunday 11-?
1003 31st
Extra extra large men's clothes, ladies clothes, bedspreads, all size sheets, lots of misc. Garden vegetables.

let your words do the talking 573-5486

RENTALS 330

ALAMO HEIGHTS Trailer Park. Large Lots for rent. $75 a month. Call 573-0641. Water furnished.

ALL BILLS PAID. Large 4 room furnished apartment. 1 bedroom. 504 28th St. $250-$270. 573-8341.

1 BEDROOM FURNISHED (Adults Only). 2 bedroom unfurnished. No pets. 573-3553 or 573-6150.

1, 2, & 3 BDRM Furnished Apartments. Bills paid. Also, large 3 bedroom Home. 573-9992.

2 BEDROOM MOBILE Home, furnished, $295 month plus deposit. 573-8280 between 8 and 5 p.m.

4 BEDROOM HOUSE for rent. Available now. $400 month, $150 deposit. Call 573-0870.

BILLS PAID! Large 2 bedroom partially furnished Apartment. Recently painted. 1411½ College. $270. 573-8341.

BIG 2½ BEDROOM UNFURNISHED HOUSE. Fresh Paint. Perfect Location. 1411 College. $250. 573-8341.

2 BEDROOM MOBILE Home. Furnished. $225 a month, water furnished. No pets. 573-9510.

2 BEDROOM, 2 Bath Mobile Home. Water paid, appliances. $275 and $100 deposit. 573-1378 after 5:00 or 573-1888. Ask for Arnold or Carol.

FOR REASONABLE HOUSING, live at The Bunkhouse. Clean & Quiet. Singles Only. $125 month. 2603 Ave F. 573-8231. 573-5761.

FURNISHED & UNFURNISHED 2 bedroom Apartments. Call 573-3689 or 573-0809. After 5:00, 573-3839.

FOR RENT: Large Building. 406 E. Hwy. or call Mrs. Wells, 573-3915.

FOR RENT: Completely remodeled Apartment, furnished or unfurnished. 573-7189 or 573-4462.

FOR SALE: Owner financed. Will take trade for down payment or WILL CONSIDER LEASE PURCHASE. 3 Bedroom house, 2 Bedroom, 2 Bath Mobile Home. Also, 2-1 Bedroom houses on 1 lot. 573-8963.

FOR RENT: extra nice 2 bedroom Mobile Home. Cable T.V., water, washer and dryer included. Ideal for couple or couple with small child. Call 573-9473 or 573-9563.

FOR RENT: 2 bedroom unfurnished House. Good location. $250 + deposit. 573-3324.

FOR RENT: 50x50 Building. Come by 3403 College.

FOR RENT: 3 bdrm, 1 bath, fenced backyard, central heat, ref. air. Call 573-3911.

FOR RENT: 1001 College, large metal office and shop building, near railroad. $500 month. 573-5627.

2 LARGE BEDROOMS, 1 Bath Mobile Home on private lot. New carpet, refrigerator, stove, washer and dryer, air conditioner, table with some chairs. Cute Place. If interested, call collect 817-549-2209.

LARGE 2 bedroom & den or 3rd bedroom unfurnished House. $350 plus $150 deposit. No bills paid. Call 573-8628.

MOBILE HOME Space for rent on ½ Acre of Land. 1¼ miles North of Snyder, paved road. 573-2243.

NICE 2 Bdrm Duplex with garage. Fenced backyard. Built-in appliances. Refrigerated air. Central heat. Call 573-0614, ask for Linda. After 5:00, 573-1231.

NEWLY REMODELED 2 Bedroom Brick Duplex. Central heat and air. Built-ins. Two car garage. $375. Prefer single or young couple. 573-8633 or 573-2797.

NICE, CLEAN 2 Bedroom Upstairs Apartments. Carpet & drapes. Bills paid including SCAT. $250 per month or $125 twice a month. No children or pets. $50 deposit. Call 573-4468 or come by 1918 Coleman, Apt. #1.

ONE & TWO Bedroom Furnished Apartments for rent. Call 573-0809.

RENT "N" OWN. Appliances, furniture, televisions, stereos. Rent "N" Own, 2514 Ave. R, 573-4844.

ROOMS AND KITCHENETTES for rent. Very low rates. 573-6947.

SMALL ONE Bedroom House for rent. Extra clean, extra nice. 573-3122.

SMALL 1 Bedroom, furnished Apartment. Bills paid. SCAT included. $250 month. $150 deposit. 573-8628.

TRAILER FOR RENT: 2 bedroom, 1 bath, refurbished interior, furnished or unfurnished, water & lot rent supplied. For more information, call 573-8345 (Monday-Saturday).

let your words do the talking 573-5486

THREE NICE Offices, furnished, utilities, maintenance, receptionist, 24'x50' storage. College at Hwy 84. 573-6381, 573-0972.

2 BEDROOM HOUSE for rent, 3809 Galveston. Call 573-9797.

GULF COAST APARTMENTS
3901 Avenue O
573-1488
Large 2 Bdrm Apts. Families Welcomed. All Kitchen Appliances. Cable & Circulating Hot Water Furnished. Washer & Dryer Connections Furnished. Swimming Pool, Sun Deck & Club House to Tennants. Playground Equipment For Little Ones.

let your words do the talking 573-5486

MOBILE HOMES 340

TRAILER SPACE for rent. Water paid. $68 a month. Call 573-7129.

AAAA MOBILE HOME Repossessions — Pick up payments. Larry Spruill, 33 years in business, 332-7022, Odessa.

AVAILABLE IMMEDIATELY: 4 Mobile Home Spaces. Circle D Mobile Home Estates. Lamesa Hwy., Snyder, TX.

CUTE 14x65, 2 bdrm, 1 bath, front kitchen Mobile Home. New carpet throughout. Priced to sell at $10,600. $630 down. $179.56 month for 120 months. Call Leon, collect at 806-763-5319.

DOUBLE WIDE: 4-2, 28x70. Nothing down. Assumable loan. Must move or buy lot. Call 573-3419 after 3:00.

FOR RENT: 150x75 Lot in Hermleigh. All hook-ups for Mobile Home. Call 573-8703.

8.99% FINANCING Rate on many Pre-Owned Homes. Low down payments and monthly payments. Call George, collect at 915-694-6666.

IF YOU NEED A PRIVATE LOT FOR YOUR MOBILE HOME: to rent or buy, call 573-8963. We can probably work out a deal.

LUXURIOUS 32x64 Tiffany Double Wide. 2048 sq. ft. Fireplace, wet bar, jacuzzi and many other amenities. Outstanding construction features like 2x8 floor joists. Call George, collect at 915-694-6666.

MOBILE HOME INSURANCE Check with us before you renew.
BOREN & WEST INSURANCE AGENCY
1822 26th 573-6911

MOBILE HOME LOT in the Country. ½ Acre +, $100 a month, located Southeast of Snyder approximately 6 miles. Call 573-1439 or 1-800-592-4734.

MOBILE HOME SPACES, $90 month, water furnished, $75 deposit, references required. Call 573-2149.

MOBILE HOME Lots for rent, corner, edge of town, near grocery, place for garden. Children, pets. All city utilities available. $75 per month. Call Art, 573-4203 after 7 p.m.

NEW 1985 18x76 Tiffany. Low down payments and no payments until September on any new home. Call Ted, collect at 915-694-6666.

OWNER LEAVING Town. Must Sacrifice. Large equity on 3 bdrm, 2 bath Mobile Home. We will pay for move and re-connect. Call Bill, collect 915-563-0543.

PRICE REDUCED $5,000. 1985 Tiffany 18' wide Mobile Home. Lots of extas. For details call Leon, collect at 806-763-5319.

TENGO UNA casa condos recamaras que puede tener por pagos mensuales menos de zoo dolares. Llamele a Leon Ochoa 806-763-5319 collect.

TRADE IN Your Mobile Home on a new double wide or 18 wide and receive as much as $2000 cash back. Call Ted, collect at 915-694-6666.

TRAILER SPACE for rent. 573-6507.

1982 WOODLAKE. Assumable loan. Must be moved. Low or No Equity. 2 bedroom, 1 bath. All major appliances. Contact Tonja at 573-1274 after 5:00.

ROYAL TRAILER PARK
84 Bypass
Private spaces available. $100/mo. 1st mo. free. Playground & shade trees.
573-5510

let your words do the talking 573-5486

WANTED TO BUY-RENT 350

WANT TO BUY: Small Freezer & Microwave. Call 573-4350.

WANT TO LEASE: Lot, small pasture or any place for 2 Horses. Will repair fence if needed. 573-6090.

REAL ESTATE 360

BY OWNER: 4 Bdrm, 2½ Bath, Game Room, Lg. Covered Patio, Sprinkler System, Well Maintained. Choice Location. 573-9780.

BY OWNER: Lease Purchase or other Creative Financing. 3 bedrooms, 2 baths, near School. 573-9992.

BEST LOCATION: West Snyder. 3 year old Brick Custom Home. 3 bedroom, 3 bath, 10 Acres. $96,000. 573-3103.

NUNN INSURANCE REAL ESTATE
"South Side of Square"
LAND - Acres, Tracts
RESIDENTIAL
COMMERCIAL
Office 573-5584
Carl Nunn 573-6088

Elizabeth Potts
4106 Eastridge
10% down. Owner finance. No closing costs. $46,000.00. Brick 3-1-2.
WENONA EVANS
573-8165
Elizabeth Potts Realtors, 573-2404

14x32 BUILDING, totally finished inside/out. Superior quality. Add on to House/Mobile Home. Reduced. 573-5368 or 573-0848.

2 BEDROOM, 1 bath. Emmaculate & Real Cute. Central heat, new evaporative cooler, storm windows, ceiling fans, nice carpet, dishwasher, wooden fence, real nice yards. Ready to move in. Call 573-8476 (not after 10 p.m.)

Elizabeth Potts REALTORS 573-8505 College Ave. & 30th

WEST OF PARK- 3-2-den, 3614 44th.
WALK TO SCHOOL- 3-1-1, fenced, 3507 Irving, 40T.
GOOD LOCATION- 2 bd, 1 bath, 3749 Dalton, mid 30's.
LOTS OF LIVING SPACE- 3-2-gameroom, 5306 Etgen.
OLD WEST- Large older homes, 1908 30th St., 3001 Ave W, 2712 Ave U, 2105 29th.
NICE older 2-2 w/shop, 2208 27th.
LAMESA HWY- 2 and 3 bd, country homes, sm acreage.
BRAND NEW HOMES- Custom built, ready to occupy, 70's & 80's.
UPSTAIRS GUEST AREA- 4-2½-2, jennaire, oakcab., workshop, 3001 Crockett.
LANDSCAPED- 3-2-2-pool, 2705 48th and 2702 48th.
GARY BREWER ROAD- 3-3 on 10A, 90's.
TOWLE PARK ROAD- Lots of living space, priced to sell.
NEW CARPET- 3-2½-2cp, 2508 35th, 70's.
NEAR DUNN- 3 bd on 5A, low 50's.
STANFIELD ACHOOL- Lovely yard, 3-2-2, 3749 Sunset, 70's.
LOCATION AND STYLE- Brick, 3-2-2, price reduced, 3207 Houston.
EASTRIDGE- Brick, 3 bd, 2 gar., assumable loan.
AFFORDABLE in 20's. 412 29th, 2804 Ave F, 1801 39th, 3104 37th Pl., 3408 Ave A, 807 23rd, 1302 28th, 1101 26th.
MOBILE LOTS- West 23rd, 2104 Gilmore, 208 E. 24th, 2314 Merrill.
RENTAL PROPERTY Investments Available.

Wenona Evans	573-8165
Temi Boren	573-3465
Margaret Birdwell	573-6674
Elizabeth Potts	573-4245

BUYING? OR SELLING?
BEAVERS REAL ESTATE
100 E. Hwy.
Phillips 66 Center
PHONE 573-9472
*71 Sections Grassland, Near Guthrie, TX. ½ Minerals goes, plenty of water, Big tanks, windmills, and river runs through it. 150 Miles of new fences, rest in good shape.
*160 Acres Farm land, Lloyd Mt. area, all in cult, ½ Minerals.
*3 BR ¾ Blk. 3 Horse lots. N-Snyder.
*28 Commercial lots, Boothland.
*3 BR for rent. Nice, fenced backyard.
*3 BR Trailer, 10 Acres w/fruit & nut trees, fenced backyard, water well, S-of town. $40,000.
*Eastridge House, 3BR, 2 bath, w/-fireplace, central A/H, fenced yard. assumable loan.
BEAVERS REAL ESTATE
PHONE 573-9472

Jean James	573-2824
Forrest Beavers	573-6467

FOR SALE BY OWNER: 3 bdrm Austin Stone House on large Corner Lot with Private Water Well, Storm Cellar, 3 Car Garage & Utility Room. East Elementary School District. Call 573-5338 after 8 p.m.

Classified Ads Call 573-5486

611 East Highway JACK & JACK Realtors 573-8571 573-3452

NEW LISTING.. Nice home with approximate 1 acre. GREAT VIEW! GREAT PRICE! See to appreciate. 208 38th St.
PRICE REDUCED.. 3 bedroom, 2 bath brick. Large living area. Assumable loan. Immediate possession. 4103 Kerrville.
OWNER SAYS SELL! 3 bedroom, 2 bath, fireplace and double garage. Assumable loan. Call for details. 412 36th.
A GOOD BUY.. close in on Gary Brewer Rd., 3 bdrm, 3 bath on 10 Acres.
SUMMER FUN WITH YOUR OWN SWIMMING POOL! 3 bdrm, 2 bath and a sun room, 2705 48th.
1908 30th.. lots of room, 3 bdrm, 2 bath, mid 50's.
REMODELED.. 2 bdrm, 2 bath, has a new metal double carport on concrete drive. 2208 27th. $42,000.
LARGE HOME.. with extra storage, water well, space for R.V. parking, 3 bdrm, 2 bath, 3 car carport, Houston Street.
NEED GROWING room for a family? Must see to appreciate. 2105 29th St.
VERY NEAT and clean.. 3 bdrm, 1 bath, single garge. Cent. heat and air. Priced to sell. 3507 Irving.
REMODELED.. Brick older home with fireplace. 2403 30th St.
WE HAVE 4 brand new homes. If you would like to custom build your own home, see us for plans, financing, builder or lots.

Lenora Boydstun	573-6876
Joan Tate	573-8253
Faye Blackledge	573-1223
Howard Jones	573-3452
Dolores Jones	573-3452

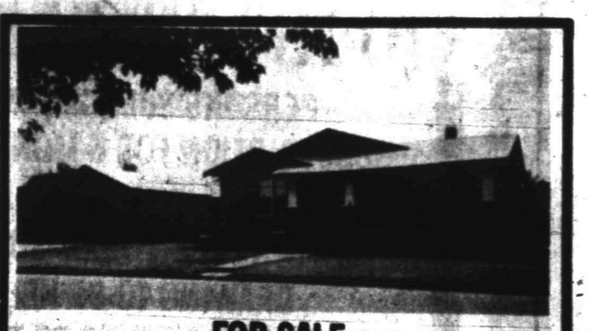

FOR SALE
This beautiful 2600 sq. ft. house. 3 Bedrooms, 3 Baths, Large Dining Room, Living Room, Kitchen and a Den. Bricked with large front porch, 2 car carport and an orchard. Well located on 30th and Avenue W. Owner would consider a trade in on this beautiful old home.
Call Myron Fenton
Work 573-9834 Home 573-7152

Town celebrates woman chosen for crew

CONCORD, N.H. (AP) — You'd think Christa McAuliffe already had flown in space. An airport crowd greeted the teacher chosen to fly in January on the shuttle Challenger, and she got a police escort home, where more friends waited with champagne.

The place of honor was reserved for her Saturday in a high school parade.

The hoopla over the 36-year-old Concord High School social studies teacher began when Vice President Bush announced Friday that she would become America's first teacher in space.

Cheering broke out at the law firm where her husband, Steven, works and friends beamed when they saw her on television and heard her on the radio.

For her part, Ms. McAuliffe said that she was delighted by the instant celebrity status but that she still could not believe she was going to fly into space on the shuttle Challenger in January.

"It wasn't until someone came up to me and hugged me and said congratulations that I really felt I was part of it," she said after flying into Manchester Airport late Friday night.

Ms. McAuliffe said that teaching the importance of space exploration is essential.

"It's the future," she said. "If we don't prepare kids for the future we aren't doing our job as teachers and I really feel strongly that we really need to include that as part of the curriculum and we don't do that now."

The Lions Club, which is sponsoring the parade, announced that the teacher would be included just after the word came from Washington.

Her children, Caroline, 5, and Scott, 8, said they were excited about their mother's flight and all of the attention. Scott said she would take along one of his frogs, a stuffed toy frog named Fleegle. Ms. McAuliffe said it will ride into space in her personal item compartment.

Steven said his wife's one promise to him was to to take his Virginia Military Institute ring along for the ride.

David Shapiro, who was in Ms. McAuliffe's social studies class this year, explaining her experience in space should come easy for her.

"Some of the classes she taught were for students from all levels and she could convey the message to everyone without boring the people who were smarter and going over the heads of the people who didn't understand it," he said.

Ms. McAuliffe taught elementary school in Bow, just south of Concord, for nine years before joining Concord High School as a teacher in economics, history and law three years ago.

She will begin training in Houston in September, then will travel around the country for a year afterward to share her experiences.

Barbie Doll fans gather for 5th annual convention

ROMULUS, Mich. (AP) — Barbie, the doll who has shown millions of girls the path to modern womanhood since 1959, is on center stage at an annual convention of her fans, some who spend thousands of dollars on her and her accessories.

"She has shown how women have grown in America," said Sarah Eames, 32, of Boones Mill, Va., whose grandmother gave her her first Barbie in 1960 and who now is recognized as an expert on the doll and her lore.

Mrs. Eames, one of 250 people at the fifth annual Barbie Doll Collectors Convention, said Thursday that Barbie has maintained her popularity with two generations of girls because of the way she has changed with the times.

In one of her latest incarnations introduced this year, Barbie is a businesswoman, complete with briefcase, credit cards, and business newspaper and magazine under her arm.

Man's son fears for father's safety

BEAUMONT, Texas (AP) — The oldest son of a man accused of killing two employees during an armed robbery Tuesday says he's concerned about his father's safety in the Jefferson County jail.

David Holland Jr., 29, son of David Lee Holland, 50, said Friday his father didn't want to go to the county jail because he feared for his life.

The elder Holland is charged with two counts of capital murder in the slayings of Dianna Joy Jackson, 23, of Port Neches, and Helen Jean Barnard, 28, of Groves.

The two were employees at Jefferson Savings and Loan in Port Arthur.

Authorities transferred Holland from the Port Arthur jail Thursday to the county jail in Beaumont following his arraignment on capital murder charges before Justice of the Peace John Borne.

"He told my stepmother they were treating him well in the Port Arthur jail, but said he was afraid of what might happen to him in the Jefferson County jail," David Jr. said.

While declining to say whether Holland was being kept in strict isolation at the jail, Jefferson County Sheriff R.E. Culbertson said Friday he was satisfied with the security surrounding Holland.

Holland was arrested shortly after midnight Wednesday in connection with the Tuesday robbery in which a man, armed with a .45 caliber handgun, shot Ms. Barnard, branch manager, in the head and Ms. Jackson, a teller, in the back. A videotape at the savings and loan recorded the events leading up to the shootings.

The bodies of the two women were discovered within minutes of the shooting by Port Arthur policeman Ken Carona.

Borne at first set a $200,000 bond on the suspect, but during the formal arraignment Thursday revoked the bail, partly because he feared that Holland's safety might be in peril, the Beaumont Enterprise-Journal reported.

let your words do the talking in the CLASSIFIEDS

573-5486

Run 5 Days, the 6th Day is FREE!

City REALTORS

4610 College Ave

573-7100

573-7177

3-2-2 BRICK with pool, jacuzzi. Den has fireplace & wet bar. With custom drapes.

4-2-3 CENTRAL Air & Heat plus a 2-1 nice apartment. 80's.

3-2½-2 with all extras. Fireplace, intercom, office, gameroom, suntan room, water system.

EXCLUSIVE: 3-1¾-2, brick, formal living room, 2805 Denison.

3-3-2 BRICK- pool, jacuzzi, den has fireplace & wet bar.

REDUCED: Owner says sell. 4-2 with basement about 3,000 sq. ft.

3-1 AND three lots, 40's.

3-1¾ IRA district. See to appreciate, 30's.

2-1 GARAGE in back. 3107 37th.

2-1-1 central heat & air. Outside city limits. 20's.

4-1¾ AUSTIN STONE- central air & heat plus 5 ceiling fans. West District.

NEW LISTING- 2-1-1. 320 29th.

EXCLUSIVE- 3-2-2, well insulated with fireplace. In 40's.

EAST- 2-1, livingroom & den can be third bdrm. Reduced.

3-2-2 BRICK- around 1857 sq. ft. Reduced, Cedar Creek.

3-1¾-2- Lots of extras, formal living room, den, fireplace, bookcases, cathedral ceiling, Cedar Creek.

3-1- Large livingroom & den combination. 3309 A.

3-1 BRICK on 6 acres. Two water wells, priced to sell.

WE HAVE Land from 5-200 Acres. Call for info.

3-1-2 BRICK- assumable, total Elec. 4006 Eastridge.

Clarence Payne 573-8927
Kathy McFaul 573-8319
Annette Waller 573-9467
Neva Huddleston 573-3255
Jay Massingill 573-2826
Cheryl Chance 573-4741

LOIS GRAVES

3507 Irving

3-1-1, nice fenced backyard w/patio, central heat/ref. air, nice location.

LINDA MARTIN

573-1231 573-2546

STEVENSON REAL ESTATE

4102 College 573-3612

EAST.. 5 acres with 2900' home. 3-4-2, all extras.

4519 FREDONIA.. 3-2-2 super location, 80's.

3614 44th.. lovely brick, large rooms, low 80's.

GAIL.. grocery-station reduced to mid 20's.

3103 CHERRY.. 4-2-2 with extra apt. Mid 80's.

309 35th.. reduced 20's.

AGAPE CHURCH PROPERTY.. reduced to sell.

2906 AVE X.. brick, very nice, 2-2-2, mid 40's.

FARM WEST.. great location, 2 houses, 160 acres.

GALVESTON.. 3-2-2, by appointment only.

WEST.. 3003 39th, 3-2-2, den, fireplace, 50's.

412 35th.. a real bargain, redone, 3-2, 30's.

3111 38th.. 1400', 3-2, corner, low 30's.

LEASE.. 3111 Ave T, 2-1-2.

4503 DENISON.. 3-2-2, 60's, lovely backyard.

2234 SUNSET.. brick, good carpet, den, low 40's.

3203 AVE T.. low 30's.

111 ASH.. corner, 30's.

OUTSIDE WEST.. on 37th, 3-2-2, 80's.

NORTH.. 2 mobile home lots, total only $6500.00.

126 MILBURN.. large home, 3-2-1, low 40's.

3214 42nd.. brick, low 40's.

204 31st.. redone inside, very nice, $28,500.00.

2705 48th.. 3-3-2, sprinkler system, swimming pool.

Joyce Barnes 573-6970
Margaret Sherrod 573-3606

FOR SALE: One 60'x140' lot. No hookups, all utilities available. Zoned for Mobile Homes. 600 block 33rd. Call 573-2645.

FOR SALE BY OWNER: House on Cedar Creek Drive. 1 year old, Sprinkler System, Professional Landscaping. Lots of extras. Phone 573-1630.

FOR SALE by owner, 3 bedroom, 2 bath, CA/H, West Snyder, secluded location. Call 573-3920 after 3:00 p.m.

LOIS GRAVES REALTORS 573-0614 573-2540 3905 College

FUN AT HOME

Beautiful pool and recreation room for family fun. See this 3-2-2cp at 3007 El Paso.

NEW ON MARKET!!

Neat 3-1-1 for family living located in West School District.

FLUVANNA

Almost 1 acre with 3-2-2 brick home. Lots of extras!! $40,000.00.

CLOSE TO PARK

3-1-1 located adjacent to park at 2204 42nd.

NEWLY MARRIEDS

First home for young couple. 2-1-1cp in old west Snyder. 2306 29th. $32,500.00.

LOTS OF ROOM!!

4-2-1cp located in old west Snyder. Beautiful terraced yard.

37th STREET

Drive by 2803 37th and call us on this 2-1-1 brick.

TWO STORY BEAUTY!

See this 3-2½-2 with sundeck. Neat yard located on West 30th.

STARTER HOMES!

See our starter homes today!!!

NEW HOMES!!

Call us for your new home plans, builders and lots.

Jo Ashley 573-5961
Sandy Harlan 573-2989
Linda Martin..... 573-1231
Mike Graves 573-2939
Lois Graves..... 573-2540

LOIS GRAVES

NEW ON MARKET

Neat 3-1-1 for Family living. Located in Stanfield District.

SANDY HARLAN

573-2989 573-2540

FOR SALE By Owner: 14+ Acres. 3 bedroom, 2 bath, swimming pool, barns, kennels, close to town. 573-6834.

FOR SALE: to be moved. 2, 3 & 4 Bedroom Houses. We deliver & finance. Call 573-8892.

FOR SALE by Owner: 2 bedroom, new roof, fenced backyard, fruit trees. 316 36th Street.

HOUSE FOR Sale in Hermleigh. 2 bedroom, attic room, fenced yard, shed, fruit trees. Good Starter Home. $16,000. Call 573-8150.

HOUSE FOR SALE: $2500 equity and take up payments of $227.08. Call 573-6708.

2 LOTS (#39 Block D Unit #3-4) for sale in Hillside Memorial Gardens. 1-405-222-1985.

MUST SELL!

Extra clean 2-1 with new roof, nice carpets, large kitchen, nice lot with trees in quiet neighborhood. $28,500. 573-7639. (Owner/-Agent).

NEW BRICK Home for sale. 1800 sq. ft. Air Conditioning/Central Heat. Fully carpeted. 9 miles East on Camp Springs Road. If interested, call 573-7056.

OWNER FINANCED, three bedroom, one bath Home. West, clean, nearly new carpet. 573-9992.

4 ROOM REMODELED House on 40 Acres. Irrigation Wells, Pecan Orchard, Klien Grass. 5 miles East of Snyder. 50's. 573-1375 or 573-3103.

[redacted]

Country living with town benefits. See this 3-2-1 located on West 30th. Large living area opens to immaculate yard with cinder block fence.

FUN AT HOME: Beautiful pool and recreation room for family fun. See this 3-2-2cp at 3007 El Paso.
NEW ON MARKET!! Neat 3-1-1 for family living located in West School District.
CLOSE TO PARK: 3-1-1 located adjacent to park at 2204 42nd.
NEWLY MARRIEDS: First home for young couple. 2-1-1cp in old West Snyder. 2306 29th. $32,500.00.
LOTS OF ROOM!! 4-2-1cp located in old West Snyder. Beautiful terraced yard.
37th STREET: Drive by 2803 37th and call us on this 2-1-1 brick.
TWO STORY BEAUTY! See this 3-2½-2 with sundeck. Neat yard located on West 30th.
STARTER HOMES! See our starter homes today!!
NEW HOMES!! Call us for you new home plans, builders and lots.
4103 KERRVILLE: Good location, large living/dining area with high beamed ceilings, 3-2-2, fireplace, CH&A.

Jo Ashley 573-5961
Sandy Harlan 573-2989
Linda Martin..... 573-1231
Mike Graves 573-2939
Lois Graves..... 573-2540

573-0614 573-2540 Lois Graves Realtors 3905 College

LEGAL NOTICES 010

PUBLIC NOTICE

That Polynesian Garden Club has made application to the Texas Alcoholic Beverage Commission for a Private Club Registration Permit to be located at 3030 Varsity Square, Snyder, Texas.

d/b/a Polynesian Garden Club
Va Vath, President
Savoir Buoy, Secretary
Snyder, Texas

Astro-Graph

By Bernice Bede Osol

Your Birthday

July 21, 1985

Good things could happen to you in the year ahead through people you know socially. Do everything within your power to maintain cordial relationships with your circle of friends.

CANCER (June 21-July 22) Show a willingness to reciprocate today if friends treat you in a generous fashion. You'll be talked about later if they think you're just a taker. Major changes are ahead for Cancers in the coming year. Send for your Astro-Graph predictions today. Mail $1 to Astro-Graph, Box 489, Radio City Station, New York, NY 10019. Be sure to state your zodiac sign.

LEO (July 23-Aug. 22) Exercise self-discipline today where your expenditures are concerned. If you feel a need to spend money, spend it on your home or loved ones.

VIRGO (Aug. 23-Sept. 22) Your intentions will be good today, but you may lack the zest to see your ideas through to a satisfactory conclusion. Put your drive where your mind is.

LIBRA (Sept. 23-Oct. 23) If you buy something today and later learn you paid more for it than you should have, don't be afraid to take it back and haggle for a better price.

SCORPIO (Oct. 24-Nov. 22) Placating others is OK today, provided it isn't detrimental to your own best interests. Strive to be fair and considerate, but don't be foolish.

SAGITTARIUS (Nov. 23-Dec. 21) Be extremely selective regarding your associations today. If you link up with someone who is lazy, you may never fulfill your ambitious intentions.

CAPRICORN (Dec. 22-Jan. 19) Social gatherings are not a good forum for promoting business deals today. Keep your chitchat light and don't talk shop.

AQUARIUS (Jan. 20-Feb. 19) Things may not come as easy for you today as you'd like, especially where major goals are concerned. You can succeed, however, if you go all out.

PISCES (Feb. 20-March 20) Tell it like it is today, even if a little white lie may make it sound better. Once you depart from the truth, you could trip over your own tongue.

ARIES (March 21-April 19) Don't be drawn into an investment situation today with a person who has no record of being in the winner's circle. This could be another wild scheme.

TAURUS (April 20-May 20) Today you may have a brief burst of enthusiasm that will quickly dissipate. Don't let this cause problems with projects or in your personal relationships.

GEMINI (May 21-June 20) Poor scheduling will waste time that should be devoted to meaningful endeavors today. Try to organize your hours.

July 22, 1985

Beneficial changes will make it possible to improve your lifestyle in the year ahead. However, you must curb your extravagance as your earnings increase.

CANCER (June 21-July 22) Your financial aspects loom hopeful today, provided you're not careless or indifferent in your monetary affairs. Be both practical and prudent. Major changes are ahead for Cancers in the coming year. Send for your Astro-Graph predictions today. Mail $1 to Astro-Graph, Box 489, Radio City Station, New York, NY 10019.

LEO (July 23-Aug. 22) Try to get difficult assignments over and done with as early as possible today. Your energy level may lessen in the afternoon.

VIRGO (Aug. 23-Sept. 22) Strive to be financially consistent today, or what you gain on the one hand might fly out the window on another enterprise.

LIBRA (Sept. 23-Oct. 23) The only thing that could hold you back today is a disbelief in your talents and abilities. See yourself as a winner, not the fall guy.

SCORPIO (Oct. 24-Nov. 22) Give vent to your ambitious urges today. If you don't, you may later feel guilty about not doing the things you could have done.

SAGITTARIUS (Nov. 23-Dec. 21) Try to draw the line today between business and pleasure. Deals you attempt to promote in social settings could fizzle out.

CAPRICORN (Dec. 22-Jan. 19) Ambitious objectives can be fulfilled today, provided you don't ease up when victory is in sight. Push on to the conclusion and leave no loose ends.

AQUARIUS (Jan. 20-Feb. 19) You're an honest and forthright person whose statements can be believed. Unfortunately, you may have to deal with someone today who doesn't use your standards.

PISCES (Feb. 20-March 20) Keep curiousity seekers out of your confidential affairs today. Be especially guarded about your finances or career.

ARIES (March 21-April 19) It's best not to agree to do something for another today unless you're absolutely sure you can follow through. Inconsistency will hurt your image.

TAURUS (April 20-May 20) Much can be accomplished today if you keep your mind solely focused on the task at hand. Don't daydream while you work.

GEMINI (May 21-June 20) Today will be more enjoyable for you if you don't associate with people who pretend to be something they aren't.

(NEWSPAPER ENTERPRISE ASSN.)

QUICK AUTO SERVICE

811 25th Serving the area for 29 years! 573-2624

Automotive Repairs Of All Types

The Most Modern, Up To Date Shop In Snyder

✓ Tune-ups ✓ Air Conditioning ✓ Alignment
✓ Muffler Work ✓ Transmission Service

Bill Dennis -Owner

piggly wiggly

Come and Register For Our Weekly SUPER JACKPOT WIN CASH

ALL ADULT MEMBERS OF A FAMILY CAN REGISTER

Weekly Jackpot $100.00

SUPER JACKPOT Monthly Jackpot Starts At $500.00

FILL YOUR FREEZER with..... these BUDGET PLEASERS

CITRUS HILL ORANGE
JUICE
12 oz. can
99¢

(3 Var.)
BANQUET CHICKEN
PLATTERS
7½ oz. pkg.
$1.29

OPEN 24 HOURS
VCR MOVIE RENTALS

LIMIT 1 WITH $10 PURCH.
FOLGER'S COFFEE
lb. can
$1.99
SPECIAL

KRAFT HALFMOON COLBY OR CHEDDAR
CHEESE
10 OZ. PKG.
$1.78

KOZY KITTEN
CAT FOOD
•FISH •LIVER •CHICKEN
15 oz. can
3 cans $1

SHEDD'S COUNTRY CROCK
QUARTERS
1 lb.
59¢

GRAVY TRAIN REGULAR OR BEEF/LIVER/BACON
DOG FOOD
25 lb. bag
$8.79

LEMON-LIME, ORANGE OR FRUIT FLAVOR
GATORADE
32 oz. btl.
79¢

PIGGLY WIGGLY CHARCOAL
BRIQUETS
10 lb. bag
$1.59

DUNCAN HINES CHOCOLATE CHIP
COOKIES
18.5 oz. bag
$1.19

PRIME SELECT FRESH MEATS

USDA CHOICE TOP BONELESS
SIRLOIN STEAK
$1.98 lb.

USDA CHOICE BONELESS CENTER CUT
CHUCK STEAK
$1.68 lb.

USDA CHOICE BONELESS
ARM SWISS STEAK
$1.88 lb.

FRESH FAMILY PACK
GROUND BEEF
lb. $1.18

PILGRIM'S PRIDE GRADE "A"
THIGHS
88¢ lb.

USDA CHOICE BEEF
SHORT RIBS
lb. $1.18

EXTRA FANCY GOLDEN DELICIOUS
APPLES
lb. 49¢

SUNKIST VALENCIA
ORANGES
lb. 49¢

CAULIFLOWER
CALIF. SNOW WHITE HEAD
79¢

MISS BRECK
HAIRSPRAY
(5 VARIETIES) $1.09
9 oz.

PIGGLY WIGGLY LOW FAT or
HOMO MILK
GAL. JUG $1.59
WITH 1 FILLED THRIFTY SAVER CARD

ALL TYPES
COKE & 7-UP
3 LT. BTL. $1.19
WITH 1 FILLED THRIFTY SAVER CARD

SHURFRESH
LARGE EGGS
DOZ. 19¢
WITH 1 FILLED THRIFTY SAVER CARD

GANDY'S OLD FASHION
ICE CREAM
5 QT. BUCKET $3.49
WITH 1 FILLED THRIFTY SAVER CARD

HEALTH AND BEAUTY AIDS

30 ¢ Off Toothpaste
Aim ..... 6.4 oz. tube $1.29

LUV'S CONVIENCE PACK
•SMALL •MEDIUM •LARGE
DIAPERS
USE YOUR LUV'S COUPON HERE... "LUV THAT PIGGLY WIGGLY"
$8.79 box

*AD SPECIALS GOOD FOR JULY 17 - 23, 1985

SHOP AND SAVE AT THE "FRIENDLY FACE" PIGGLY WIGGLY

*WE GIVE VALUABLE $ & H GREEN STAMPS
DOUBLE WEDNESDAY
WITH $5.00 OR MORE PURCHASE

ALL MANUFACTURERS COUPONS DOUBLE SATURDAY
UP TO & INCLUDING 50¢ IN FACE VALUE
*DETAILS AT THE STORE

Scurry County Folks...

By Linda Baylor

Mrs. Albert (Daisy) Lewis has been concerned with education and learning new and better things for many years now. She earned her bachelor degree in 1968 and begin working with Operation Headstart as a teacher.

She continued her education and earned her master's degree, and that's when "continuing education" really took hold of her life.

According to Daisy, she decided she would enjoy working with the handicapped children. That aided her decision to return to school where she obtained her certification in special education.

Since one thing naturally leads to another, Daisy decided she would like to test these children in an effort to see how the school system could better help them. Again she returned to school and earned her certification as a diagnostician.

This only partly satisfied her, and she soon decided she could better work with children as a counselor. It was back to school for one more degree.

She completed her mid-management training this summer and is certified as an administrator.

Daisy Lewis

"I had to promise my husband and friends that I wouldn't enroll in anything that would take a long time," she laughed. "They don't believe I'll stay out of school. I will continue taking short courses and workshops." This attitude toward short courses and workshops seems to lead family and friends into thinking it's just the first step into another major project.

She is currently working as a diagnostician and counselor at Humble Smith in the early childhood classes and at Standfield Elementary and North Elementary schools.

"I'm not satisfied with doing things the traditional way. I want to know how to do things correctly," she said explaining why she has continued returning to school.

Over the years, Daisy has attended Texas Southern, Sul Ross State University, Abilene Christian University, Texas College in Tyler, and Texas Tech University in Lubbock.

The Lewis family moved to Snyder in 1962. Albert is a baseball coach and is teaching driver's education through Western Texas College.

In reference to the competency test proposed by the state for teachers, Daisy explained that she didn't feel it would be a problem providing the test stayed with the basics. "You just have to know how to take a test. All they are really going to find out is who is a good test taker and who is a bad test taker."

Daisy said that consistency is the key to good management in the classroom (as well as all areas of life) and that teachers waste 50 percent of the classroom time just trying to get the students involved. "We need to be in the classroom when the bell rings so we can greet the students. And we need to start on time," she said, adding that such a routine would soon eliminate many of the problems which currently face the classroom teacher.

The family attends church at Colonial Hill Baptist Church and within the near future Daisy is considering teaching Sunday School again.

Daisy enjoys handwork and yard work. "I love being outside. I grew up in the country and I guess I'm still a country girl at heart," said Daisy. She also enjoys walking twice a day.

"I use to sew a lot when the children were home, but not so much anymore," she said. The couple have two children.

Regina Woods lives in Midland with her husband and two and one-half year old son, Ryan. She is following her mother's path and working as a teacher.

Anthony and his wife live in Fort Worth. He is an electrical engineer.

POTATO CHIPS

1 ½ pounds (about) baking potatoes (4 medium), peeled

1 quart (about) corn oil

Using a vegetable slicer, slice potatoes crosswise into very thin slices. Soak in very cold water for 30 minutes; rinse. Repeat at least 3 more times to remove a good deal of the starch.

Pour oil into a heavy 3-quart saucepan or deep fryer, filling no more than 1-3 full. Heat over medium high heat to 375 degrees. Meanwhile, drain potatoes and dry thoroughly with towels. Place potatoes, about 1 cup at a time, in frying basket. Carefully lower into oil; stir. Fry 2 to 3 minutes or until golden brown. Drain on paper towels. If desired, sprinkle with salt. Serve immediately; chips will not stay crisp if stored. Makes about 6 cups.

The SDN
Sec. B

SECTION B Sun., July 21, 1985

ATTENTION:
ANNUAL SUMMER DRAPERY CLEANING SPECIAL

There is a good reason why we have an annual Drapery Sale each year at this time. At the plant we employ a lot of skilled people in our Household Dept. and we run this discount sale on draperies to give these folks full employment. It's our chance to give your draperies the same attention to details and all at a 20% discount. If you want to get a head start on housecleaning, I can help you take the draperies down today or on my next call.

Call 573-3401.

Art Roberts JOE GRAHAM CLEANERS

Community Calendar

MONDAY

H.F.T. Weight Control Class; Pat Dennis Studio on West 30th St. at Red, White, and Blue Windmill. 10 a.m. New members welcome and should enroll at 9:30 a.m.

If you are a pregnant teenager in need of help, meet with Mary Van Scriver of Catholic Family Services of Lubbock from 10 a.m.- 3 p.m. in the Scurry County Welfare office in the Senior Center on Avenue M.

La Leche League of Snyder will meet at 7:30 p.m. at 4310 Lubbock St. to discuss "The Art of Breast Feeding and Overcoming Difficulties."

Rebekah Lodge 294 will meet in the lodge hall at 7:30 p.m.

Al-Anon; for the family and friends of the alcoholic; 3011 Avenue T; 8 p.m. For more information call 573-8626 or 573-9625. Nursery available.

Scurry County Alcoholics Anonymous; behind Humble Smith School at 3601 37th St.; 8 p.m. For more information call 573-0476 or 573-5337.

TUESDAY

Ladies Golf Association Play Day at Snyder Country Club. Tee time 8:30 a.m.

If you are interested in losing weight, meet with TOPS 56; Texas Electric Reddy Room, 2301 Avenue R; weigh at 6:30 p.m., meeting at 7 p.m.

H.F.T. Weight Control Class; Pat Dennis Studio on West 30th St. at Red, White, and Blue Windmill. 7 p.m. New members welcome and should enroll at 6:30 p.m.

New Horizon Alcoholics Anonymous; Chapel of Roses, Avenue K

See CALENDAR Page 3B

Thompson's Shoes

½ SALE

Still in Progress

All Summer Sale Shoes Now Marked Down to ½ of Original Price - Men's, Women's, & Children's to Choose From.

Sale Shoes are out on Racks for your Viewing Pleasure.

Hurry for Best Selection

THOMPSON'S

Southeast Corner of Square

Margaret's

Hours 10 to 6. 1818 26th Street

LAST CALL

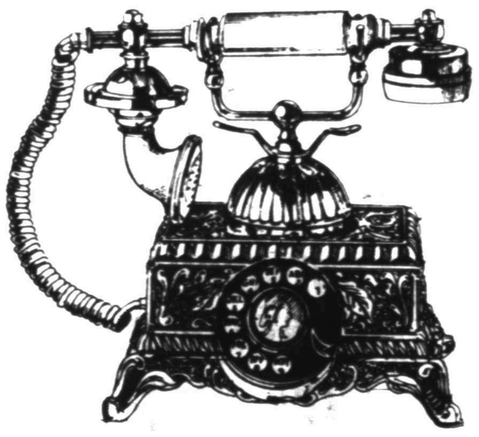

MONDAY MORNING

75% OFF

All Summer Merchandise

MONDAY, TUESDAY, & WEDNESDAY ONLY!

ENGAGEMENT ANNOUNCED — Mr. and Mrs. Jessie D. Farmer of New London announce the engagement and approaching marriage of their daughter, Kim Elaine, to Eric Roy Arnold of Longview. He is the son of Mr. and Mrs. T.R. Arnold of Snyder. The couple will exchange vows Sept. 7 at the London Baptist Church in New London.

Audie, Ben Lloyd reception slated

Audie and Ben Lloyd will be honored with a reception on their 50th wedding anniversary Saturday, July 27 from 2-4 p.m. in the Andrews Church of Christ Fellowship Hall.

The Lloyds met and married in Scurry County in 1935, and they lived here until their first child was born. They returned to Scurry County during te 1950's.

Midsummer is the time to look ahead. Has your diet slipped? It's easy in summer to fall into junk-food habits.

Pull up now. Eat salads, lean meat and fish to keep weight down. Exercise daily.

Give A Smile... Give Flowers
TRAVIS FLOWERS
1906 37th St.
573-9379

Local couple receives conservation awards

Harold and Virginia Wade of Snyder will be among the men and women selected to represent the nation's top-rated Conservation Districts when they meet in Litchfield Park, Ariz. in December for the 38th Annual Goodyear Conservation Awards Program.

The 12,360 acre Goodyear Farm, a pioneer in desert agriculture and a proving ground for farm equipment and methods since 1917, will host the program.

Coma-Guadalupe, Yokum and Mitchell Soil and Water Conservation Districts are the top prize winners in Texas. Comal-Guadalupe SWCD is first in the eastern section of the state and Yoakum SWCD is first in the northern area while Mitchell SWCD is first in the southwestern area.

Runners-up in the competition which is sponsored by the Goodyear Tire and Rubber Company in cooperation with the National Association of Conservation Districts include Lower Trinity SWCD in Eastern Texas; Upper Colorado SWCD in Northern Texas; and Llano SWCD in Southwestern Texas.

The winners were selected by an independent judging committee of agricultural leaders on the basis of their resource conservation accomplishments. Two representatives from each of the first place districts will receive expense-paid, vacation-study trips to the Wigwam resort and to Litchfield Park, Ariz.

Mitchell SWCD named Preston Morris and Sons of Colorado City as its outstanding cooperator and will be represented on the tour by a cooperator and D.M. Smith, Colorado City district board member.

Harold and Virginia Wade of Snyder have been named as the outstanding cooperators with the Upper Colordo SWCD. They have demonstrated a deep appreciation for the stewardship of the land they own and operate which was originally settled in 1906 as the Wade family homeplace.

The couple first became involved with the Upper Colorado SWCD in 1963 but they have been involved with conservation practicies always. In 1948, Wade started building terraces on his farm with a whirlwind terracing machine.

On their cropland in Borden County, he built parallel terrace system and does maintenance work on it each year. They use the terraces to control the water enrosion and to hold as much water on the land as possible in an effort to increase production.

They farm both sandy land and tight land and carry out crop rotation of cotton, forage sorghum and milo to reduce wind erosion and to put organic matter back into the soil.

Each of the first place and runner-up districts will receive plaques during the meeting of the Association of Texas Soil and Water Conservation Districts. Plaques will also be presented to the outstanding cooperators in all competing districts.

OUTSTANDING COOPERATORS — Virginia and Harold Wade were selected as the outstanding cooperators with the Upper Colorado Soil and Water Conservation District recently. They will attend the 38th Annual Goodyear Conservation Awards Program which will be held in Litchfield Park, Ariz. during December. Pictured with them is Sam Buchanan, district conservationist of the Snyder SCS field office.

La Leche League slates meeting

The Snyder La Leche League will host a meeting entitled "The Family in Relation to the Breast Fed Baby" Monday, July 22 at 7:30 p.m. at 4310 Lubbock.

The informal discussion will center on how to manage the first few weeks with emphasis placed on the entire family as well as providing tips for both mother and baby.

For more information, call 573-0028.

Recipe box

ORANGE BREAD

1 package dry yeast
¼ cup warm water (105 to 115 degrees)
½ of a 7-ounce thick skin seedless orange
2 ½ cups (about) all purpose flour (scoop and level)
½ teaspoon salt
1 large egg
2 tablespoons butter, cut in thin pats
¼ cup honey
½ cup raisins

In a 1 cup measure sprinkle yeast over water and stir to dissolve. In a food processor with the metal blade, grind the unpeeled orange half until fine; remove - there should be about ½ cup. To processor bowl, with metal blade in place, add flour, salt, egg, butter and honey. With motor running, pour yeast mixture, then ground orange through feed tube in a steady stream as fast as absorbed. Continue processing until dough cleans inside of bowl. (If dough is too moist, add flour through the feed tube by the tablespoon. If too dry, add orange juice by the teaspoon.) Process about 1 minute longer to knead dough. Remove to a lightly floured surface and knead in raisins.

Place in a buttered bowl and turn dough to butter top; cover bowl with saran and let rise in a draft free warm place (about 80 degrees) until doubled - about 1 hour. Punch down; let rest 10 minutes; shape into a loaf. Place in a buttered loaf pan (about 8 ½ by 4 ½ by 2 ½ inches). Let rise as previously until doubled - 45 minutes. Bake on rack below center in preheated 350 degree oven until browned and a cake tester inserted in center comes out clean - about 50 minutes. Turn out on a wire rack; turn right side up; cool completely.

Scurry Library News and Views

"Trauma" by John J. Fried is a bold and exciting, fast-paced novel about medicine and morals, power and politics, love and lust. It is available at the Scurry County Library.

FICTION

"Pillar of the Sky" by Cecilia Holland
"Warrick" by Marilyn Harris
"Fall from Grace" by Larry Collins
"The Princess of Celle" by Jean Plaidy

NON-FICTION

"More Lap Quilting with Georgia Bonesteel"
"Dust Bowl Diary" by Ann Marie Low
"Starting Out on a Shoestring" by Arnold Goldstein

HOT GRAPEFRUIT CHILI SAUCE

By Aileen Claire
NEA Food Editor

4	ripe tomatoes, peeled and chopped
2	cloves garlic, chopped
1	green pepper, chopped
3	scallions, chopped
1/4	cup grapefruit juice
1	teaspoon ground coriander
1/2	teaspoon salt
1/4	teaspoon pepper
1	(1 1/2-inch thick) sirloin steak

In a large bowl, combine all ingredients except steak; blend well. Marinate steak in sauce for 2 hours or more, turning once. Grill steak 6 inches from charcoal, 8 to 10 minutes per side for medium doneness, basting occasionally with remaining marinade. This kitchen-tested recipe makes about 2 cups sauce.

Ted Bigham
Photography
573-3622

OUR 1985 effanbee's MADE IN THE U.S.A.
dolls that touch your heart
HAVE ARRIVED!

Doll Clearance Sale
ONE WEEK ONLY

ONE GROUP EFFANBEE'S 20% Off
Mark Twain
Huck Finn
Groucho Marx
George Washington
Theo Roosevelt
Int'l Dolls
Storybook Dolls
Etc.

ONE GROUP GINNY DOLLS 30% OFF
Going Shopping
Winter Chill
Skating Fun
Back to School
Communion

ONE GROUP GINNY CLOTHES ½ Price

Porcelains by Barbara Frank:
Carrie Dear — Reg. $350.00 — NOW $185.00
Jonathan — Reg. $200.00 — NOW $165.00
Oriental Porcelain — Reg. $120.00 — NOW $90.00
Ashlea Musical Porc. — Reg. $45.00 — NOW $37.00
Limited Edition Ginny Doll "Christmas Spirit" — Reg. $300.00 — NOW $250.00

Special Moments "Gift Shop"
4200 College Ave. 573-4802

BEAUTIFUL BABY CONTEST
• $100 CASH GRAND PRIZE IN EVERY STORE
• $25 CASH PRIZES IN EVERY STORE

2—8x10s
3—5x7s
15 wallets
Children of all ages
STILL ONLY $12.95

To enter, use a wallet portrait from this sitting.
Your child could win Cash Prizes as a finalist in one of three age groups. See store display for entry details
95¢ deposit per advertised package. $1 sitting fee for each additional subject in same portrait. Not valid with any other offer. Advertised package poses our selection. One advertised package per subject, or group posed together

Tuesday, July 23 thru Saturday, July 27
Daily: 10am-7pm
3500 College Ave., Snyder

Kmart
THE PORTRAIT PLACE

summer clearance!
Now! ½ Price
All Summer Merchandise & Selected Racks
Just Arrived new Shipment of Mickey Mouse & Minnie Mouse Over Size Shirts. Size 4 to Adult
Kids Duds
South Side of Square
Snyder, TX.

TO WED — Mr. and Mrs. Brice B. Fuqua announce the engagement and approaching marriage of their daughter, Lori Dale, to John David Williamson, son of Mr. and Mrs. Jimmy D. Williamson of Roanoke. The couple will exchange vows Aug. 30 in the Central Baptist Church in Hermleigh.

Merritt family holds 25th annual reunion

The Hugh H. Merritt family celebrated their 25th annual reunion Sunday, July 14 at the Dunn Community Center. A total of 104 were present.

Representing the Joe Merritt family were Gilbert and Dolores Merritt; Bert Merritt; J.A. (Snook) and Mildred Merritt, all of Snyder; Bill and Linda Merritt and Mamye Deal, all of Hamlin; and R.C. and Jean Van Meter of Abilene.

Representing the John Merritt family were Lloyd and Pauline Merritt, Cone and Florine Merritt, Clarence and Jack Ann Merritt, Maude Beard, Alice Lee, Nell and Rusty Clayton, and Marcey Gemes, all of Snyder; Paul, Jeanette, Allen, Mike, Christ and Whitney Crouse, Cathy, Tabitha, Tiffany, Michael, and Matthew Garrett, Paula, Paul and Tam King, all of Merkel; Doug and Raymond Merritt of El Paso; J.B. and Judy Dawson, David and Carol Dawson, Gary and JoAnna Dawson, Sue, Brandon and Zan Daniels, Willadean DeBusk, all of Brownfield; Don and Ethelyn, Robert and Tammy Vernon of Lockney; Garvin Burris of Keller; Wayne and Marge Dawson of Phoenix, Ariz.; and Darvin Lawrence of Oklahoma.

Representing the Will Merritt family were Clarence and Jimmie Cummings, and Tom and Mary Farris, all of Snyder; Ruth Lollar, Sallie Richard, Jerry Hogue, Earl O'Carrol, James and Dawn Cummings, C.D., Jane, Sean, Tammy, Chris and Shara James, all of San Antonio; Will and Maryann Farris of Garland; Rick, Sandi, Matthew and Samuel Harrison, all of Lubbock; Virginia, Monty and Todd Lowe of Popularville, Miss.; Floyd and Jess Mauldin, Sharon, Charlie and Joshua Mauldin, all from Lafayette, La.; and Jennifer, Jeffrey, David and Jerri of Tokio.

Representing the Wallace Merritt family were Barney and Ted Merritt of Lubbock; Nora and George Woody of Midland; and Jan McErvin of Odessa.

Representing the Sam Merritt family were Neal and Bill Merritt from Fort Worth and three guests; Estelle Gary and Luther Williamson of Snyder; and Tony Guannero of El Paso.

Other children of Hugh and Rhoda Merritt who were not represented included Martha Jane Patrick and Albert and Homer Merritt.

Homer Merritt is the only surviving child of this couple and he celebrated his 90th birthday July 3. This was the first reunion he has missed in 25 years.

Barney Merritt was named president and Vivian Renfro was named secretary.

The oldest person present was Lloyd Merritt at 81, and the youngest was Michael and Matthew at eight months. They are the twin sons of Skey and Cathy Garrett.

Dwayne Williams and Misty Merritt, and Scott Langloes and Laurie Lowe were newly weds for this year's reunion.

Deaths recorded for the past year within the family included Jack Patrick, Raymond DeBusk, Clarence Minton, Glen Merritt and Alta Taggart.

Virginia Lowe and sons of Popularville, Miss. traveled the greatest distance to attend the reunion.

Lloyd and Pauline Merritt were the only ones present to hold the honor of attending all 25 reunions.

Recipe Box

ISLAND FISH

4 large white-flesh fish fillets
¼ cup flour, seasoned with salt and paprika
¼ cup vegetable oil
½ cup orange juice
2 tablespoons lemon juice
1 slice (25-cent size) fresh gingerroot, finely chopped
2 tablespoons light brown sugar
2 large firm-ripe bananas, sliced (¼ inch)

Coat fillets with seasoned flour; in a large skillet fry in hot oil, turning once, until cooked through and golden. Remove and keep warm. To drippings in skillet add orange juice, lemon juice, gingerroot and sugar; mix well over low heat; add bananas and heat through; serve over fish. Makes 4 servings.

RICH POUND CAKE

1 ½ cups all purpose flour (scoop and level)
3-4 teaspoon baking powder
¼ teaspoon salt
2 ¼-pound sticks unsalted butter, softened
1 cup sugar
1 tablespoon grated orange rind
1 teaspoon vanilla
3 large eggs

Stir together flour, baking powder and salt. In large bowl of electric mixer, at medium speed, beat together butter, sugar, orange rind, lemon rind and minutes. Beat in eggs one at a time until blended. Add flour mixture; at low speds, scraping ture; at low speeds, scraping bowl often, beat until blended - 1 to 2 minutes. Turn into a greased and floured 9x5x3 inch loaf pan. Bake in a preheated 350 degree oven until a cake tester inserted in the center comes out clean - about 1 hour. Loosen edges and turn out on a wire rack. Cool completely.

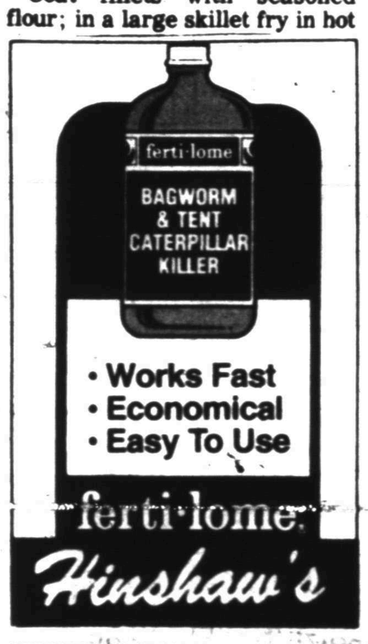

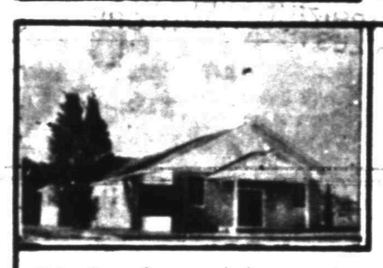

UNION UNITED METHODIST CHURCH

"And so I am giving a new commandment to you now— love each other just as much as I love you. Your strong love for each other will prove to the world that you are my disciples." John 13:34,35

AN INVITATION

To all who sin and need a Savior—
To all who mourn and need comforting—
To all who are weary and need spiritual rest—
To all who are friendless and desire companionship—
To all who are strangers and long for a church home—
To all who are afflicted and need the Heavenly Physician—
To all who are in doubt and are seeking for light—
To ALL who wish a place of fellowship and worship—
This Church opens with its doors and its heart these words "WELCOME".

Union U.M.C. Snyder
Hwy. 180
John Dorn, Pastor

BRIDGE

James Jacoby

NORTH 7-19-85
♠ 10 9 8
♥ 8 6 4
♦ A K 9 2
♣ K J 7

WEST
♠ A 7 5 2
♥ A K 9 7 2
♦ J 10 8 6
♣ - - -

EAST
♠ 3
♥ Q J 10
♦ 7 4
♣ Q 10 9 8 5 3 2

SOUTH
♠ K Q J 6 4
♥ 5 3
♦ Q 5 3
♣ A 6 4

Vulnerable: North-South
Dealer: West

West	North	East	South
1♥	Pass	2♥	2♠
3♥	3♠	Pass	Pass
Pass			

Opening lead: ♥K

On a good day it's down one

North had enough in aces and kings (prime cards) so that he rightly wondered whether his side had a game. After all, his partner had come in, vulnerable, with a two-spade overcall. North finally decided that South might have been stretching a bit to deny the opponents an unhindered run at a part-sgore, so he bid only three spades.

There wasn't a bad play for four spades. If trumps divided 3-2, then all declarer would need would be a diamond division so that the fourth diamond in dummy would be good, or the favorable location of the club queen. That, however, was not the problem.

Against the actual three-spade contract, three rounds of hearts were quickly led. South decided to play the hand extra safely. On the third heart he simply discarded a club. Now he would make the hand even if West held four spades, the diamonds didn't split, and the queen of clubs was wrong. That wasn't bad thinking. Suddenly a club was returned, West ruffed low, and declarer was down one. Some days you just can't make a nickel.

Even if declarer trumps the third heart, he can't make the hand. West will refuse to take the spade ace until the third round, and should South play clubs after two rounds of spades, West will be careful not to ruff in until the club ace is played. That will stop declarer from making nine tricks. South was unlucky to be set, but was fortunate that his side did not arrive at four spades doubled, down two.

(NEWSPAPER ENTERPRISE ASSN.)

So-called spot reducing can be accomplished only with exercises aimed at a specific area. By toning up hip, abdominal or thigh muscles, the spread of lax tissue is reduced.

Such exercises must be done every day, and indefinitely. Proper diet reduces general body weight, but area proportions are affected by such regular exercise as tennis.

From CALENDAR Page 1B

and 13th St.; 8 p.m. For more information call 573-2101.

Al-Anon; Chapel of Roses, Avenue K and 13th St.; 8 p.m. For more information call 573-8325 or 537-2102.

WEDNESDAY
THURSDAY

Scurry County Library will hold story time at 10:30 a.m. for all school age children.

Novice Duplicate Bridge Club; Snyder Country Club 1:30 p.m.

Weight Watchers of West Texas; basement of First Presbyterian Church; 6:30 p.m. New members welcome and should register at 6 p.m.

Scurry County Alcoholics Anonymous; behind Humble Smith School, 3106 37th St.; 8 p.m. For more information call 573-0476 or 573-5337.

FRIDAY

Story Time for Preschoolers; Scurry County Library 10 a.m.

Duplicate Bridge Club; Snyder Country Club 1:30 p.m.

Alcoholics Anonymous; Avenue K and 13th St.; Chapel of Roses; 8 p.m. For more information call 573-2101.

Al-Anon; Chapel of Roses, Avenue K and 13th St.; 8 p.m. For more information call 573-8325 or 573-2101.

Narcotics Anonymous; Humble Smith School 8 p.m. For more information call 573-5271.

Reading program increases interest

In the continuing "Awesome Adventures" summer reading program sponsored by the Scurry County Library in connection with the Texas State Library, more students are earning their certificates for reading 15 or more books.

Students receiving their certificates this past week include Paul Leyba, Jolene Leyba, Alez Ruiz and Jose Juan Ruiz, all of Central Elementary; Antonio Gonzalez, Travis Collom and Derek Freeman, all of Ira Elementary; Debbi Jones and Jeff Black of North Elementary; and Scott Hall of West Elementary.

The contest between the county schools is also gaining interest.

The total number of books read this summer, by schools, are as follows:

North, 855
West, 825
Stanfield, 540
Northeast, 360
East, 255
Central, 240
Ira, 240
Hermleigh, 30

A "cleansing" cream is so-called to distinguish it from "cold" cream. The latter also is a cleanser but is made of a definite formula known since medieval times.

BUY NOW While Selection Is Good!

National Brand Summer Clothing

½ Price

Girl's sizes Infant - 14
Boy's sizes Infant - 7

Open 10:00-6:00 Mon. - Sat.
Across From Lota Burger
3905 College Avenue • Snyder, Texas 79549

James Avery Jewelry
Selected Items
30% Off

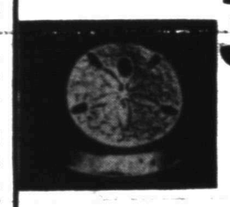

Men's Rings
Avante
Labrado
Indian Head
Sanddollar
Basket Weave

Christmas Ornaments
Paper Doll Rings
Triple Dogwood Rings
Key Chains
Larger Size Charms

ONE WEEK ONLY

Authorized Dealer for
James Avery Craftsman

Special Moments "Gift Shop"

4200 College Ave. 573-4802

SEARS

GIGANTIC INVENTORY REDUCTION

SALE

Limited Quantities
Some one of a kind.
Sale Ends
July 31, 1985.
SHOP EARLY FOR BEST SELECTION

STOCK # DESCRIPTION	REGULAR PRICE	CLEARANCE PRICE	SAVE	QUANTITY AVAILABLE	CONDITION
Sewing Machine -12 Stitch	$304.99	$172.99	$132.99	1	New
Sewing Cabinet - Walnut Finish	$129.99	$99.99	$30.00	1	New
Upright Vacuum Self Winding Cord	$254.99	$149.99	$110.00	2	New
Power Spray Cleaner	$189.99	$104.99	$85.00	1	New
Microwave Oven 1.4 CA. Programed Defrost	$459.99	$309.99	$150.00	2	New
Microwave Oven 1.4 Capacity	$499.99	$329.99	$170.00	1	New
Microwave Oven 1.4 Capacity	$599.99	$499.99	$100.00	1	New
Electric Range - 30" Toast Color	$537.99	$427.99	$110.00	1	New
Gas Range - 30" White Color	$569.99	$432.99	$130.00	1	New
TV - Black & White Portable 12"	$79.99	$69.99	$10.00	8	New
TV - Color - 19" Portable	$474.99	$374.99	$100.00	1	New
Stereo - Dual Cassette	$256.99	$231.99	$25.00	1	New
Roto Tiller - 6 H.P. 19" Path	$1044.99	$844.99	$200.00	2	New

Each of th ... readily available for sale as advertised. ...lude shipping; many include delivery and ...tion. Special reduced prices on display items o... Some items may be slightly damaged. Sears has a credit plan to suit most every need.

608 E. Hwy. 573-2676
Monday thru Saturday 9:00-5:30

Satisfaction guaranteed or your money back

There's more for your life at SEARS

½ Price Sale
On All Summer Merchandise

ESPRIT
organically grown Corporation
CHEROKEE OF CALIFORNIA

Help Us Make Room For New Fall Merchandise Arriving Daily.

No Exchanges
Refunds

3413 Snyder Shopping C.
Snyder, Texas 79549

the clothesline inc.

THE BORN LOSER ©by Art Sansom

FRANK AND ERNEST ©by Bob Thaves

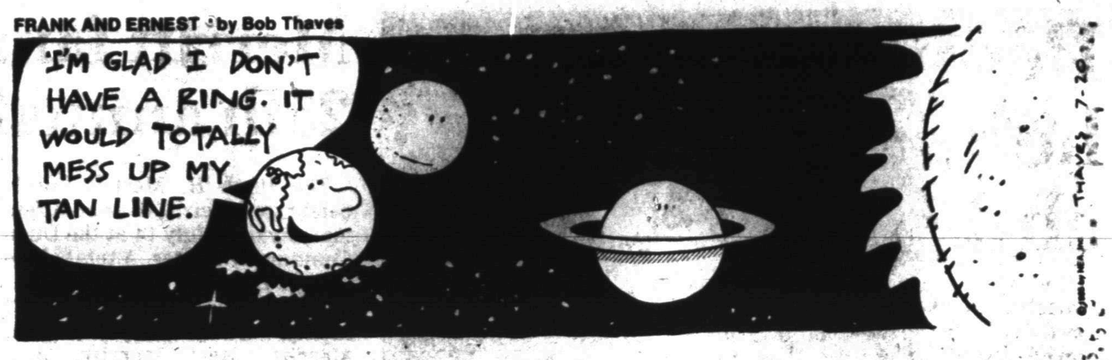

EEK & MEEK ©by Howie Schneider

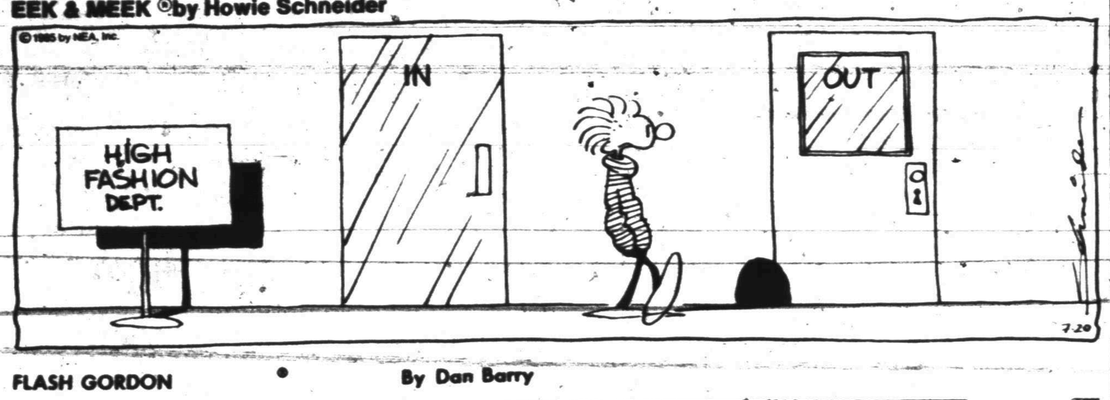

LEVY'S LAW ©by James Schumeister

FLASH GORDON • By Dan Barry

WINTHROP ©by Dick Cavalli

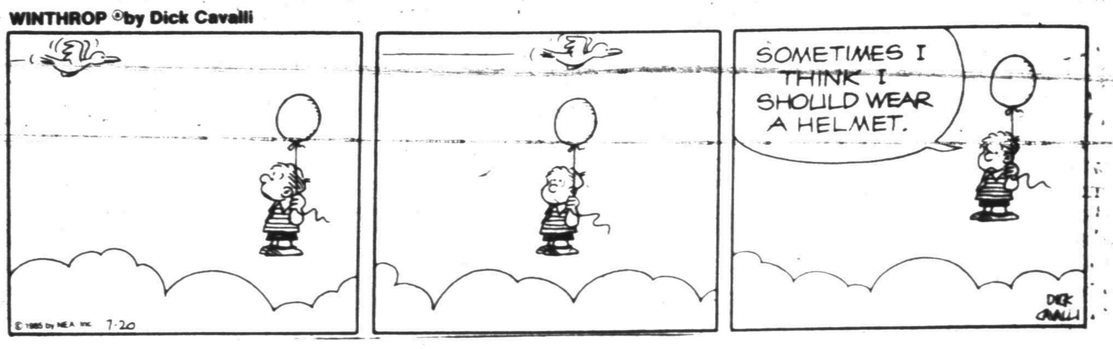

Barney Google and Snuffy Smith • By Fred Lasswell

BUGS BUNNY ©by Warner Bros.

BABYMAN© by Don Addis

ALLEY OOP ©by Dave Graue

SNAKE TALES™ by Sols

CAPTAIN EASY ©by Crooks & Casale

PUZZLE

NEA

By Dean Young & Mike Gershe • BLONDIE

KIT 'N' CARLYLE ©by Larry Wright

MR. MEN™ AND LITTLE MISS™ by Hargreaves & Sellers

LAFF-A-DAY

"From now on, you've got to eat less, drink less, and be merry less."

DENNIS THE MENACE

"MR. WILSON SAYS THAT GUY SELLIN' COFFEE POTS USED TO BE A FAMOUS BASEBALL PLAYER. YOU BELIEVE THAT?"

ACROSS

1 Turned down
7 Teas
13 Roland's friend
14 Like an oblong
15 Cagily
16 Greek sea
17 Female saint (abbr.)
18 Bird
20 Individual
21 Hick
24 Donated
27 When
28 Hindu deity
32 Put forth
33 Actress Burstyn
34 Actress Christian
35 Earnings
36 Cloy
37 Reception from distance (abbr.)
39 Finnish lake
40 King of Persia
43 Wave (Sp.)
46 Nickel
47 Full of (suff.)
50 French town
52 ____ Rodriguez (2 wds.)
55 Abet
56 Of a spring season
57 Says
58 Put into a secret language

DOWN

1 Takes oath
2 City in Israel
3 Whitewall
4 Egg (comb. form)
5 Lamprey
6 Emotionlessly
7 Pears (Fr.)
8 Call forth
9 State (abbr.)
10 Medley
11 Enthusiasm
12 "Auld Lang ____"
19 King of Judah
21 Drove
22 Building support
23 Singer Bob ____
24 Jellies
25 Iris
26 Opening
29 Kelp (Lat.)
30 Sea (Ger.)
31 Handle (Fr.)
33 Rams' mates
37 Hums
38 12, Roman
41 Sharp pointed
42 Close relative
43 Genus of sheep
44 Gave temporarily
45 Box for alms
47 Eight (comb. form)
48 Storage building
49 One (Ger.)
51 Code dot
53 Biddy
54 Business abbreviation

Answer to Previous Puzzle

X	V	I		E	D	N	A		S	Y	N	C
E	A	T		R	E	I	N		E	M	I	L
N	N	E		A	B	B	E		A	C	T	A
O	S	M	O	S	I	S		C	L	A	S	P
			S	E	T		C	I	E			
S	Y	N	E			L	A	D	R	O	N	E
I	I	I		R	E	E	S	E		I	O	N
F	P	O		E	L	V	E	R		S	R	O
T	E	S	T	I	L	Y			S	E	A	S
			I	N	S		I	T	E			
R	I	D	E	S		L	O	U	D	E	S	T
S	C	A	R		S	E	N	T		X	I	I
V	E	T	O		E	D	I	E		I	D	E
P	R	O	D		R	A	C	E		T	E	R

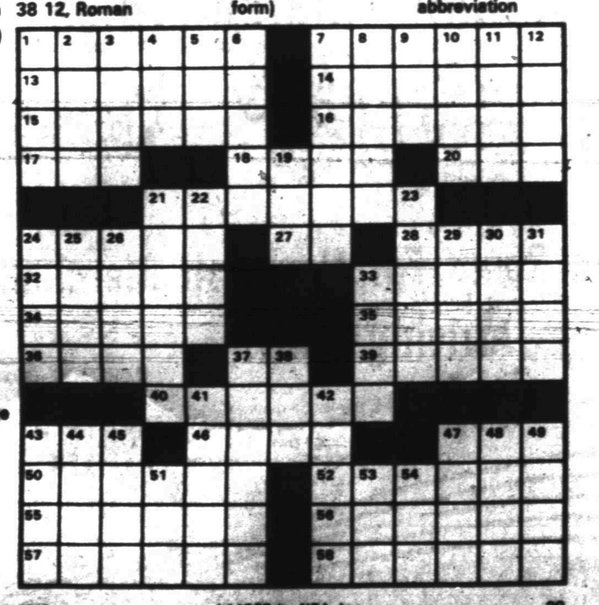

0285 (c)1985 by NEA, Inc. 20

People helping children

HINDMAN, Ky. (AP) — Henrietta Conley avoided the crowd as a schoolgirl because she forever was baffled by things others found simple. Not until she was grown up did she find a way to remember right from left.

"I was so glad when I got married," she recalls. "When I pull my wedding band off I'm lost."

School was a problem for her daughter, Kimberley, too.

"Whenever I was in a class and the teacher called on me to read aloud I'd think 'God, not me again.' I messed up, too," the 17-year-old Kimberley says. "I was reading 14 words at a time and it didn't make sense at all."

Wearing her ring, Mrs. Conley, 35, can cope. "If I'm driving and someone says turn left, I always look at my hands. You learn how to deal with it."

But Mrs. Conley and others with similar problems in the mountains of eastern Kentucky didn't know what "it" was, or that the problem — dyslexia — also linked them with such luminaries as Thomas Edison and Albert Einstein.

That changed after Lois Combs Weinberg of Hindman, puzzling over her intelligent son's reading problems, began inquiries that led her to the Kentucky Association for Specific Perceptual-Motor Disability, headquartered in Louisville.

That group provides materials for dyslexia programs in North Carolina, Virginia and Iowa, as well as the Kentucky cities of Louisville, Springfield, Bowling Green, Hopkinsville, Mayfield, Richmond and now Hindman.

Program coordinator Lori Unruh says dyslexics often reverse letters in reading words. For example, "left" becomes "felt," "tub" becomes "but." They also have trouble with left-right, up-down orientation, so letters like "b," "d," "p" and "q" are confused.

Children with dyslexia also often have trouble paying attention, following directions or sitting still. Their performance on IQ tests is inconsistent, strong in some areas and weak in others.

Mrs. Weinberg started the Hindman program six years ago with a group of four parents tutoring four children. Word spread and the Hindman elementry school took over coordination of the program.

Since then, several hundred children have been screened for dyslexia, says Mike Mullins, the school's executive director.

The after-school program at Hindman last year had 128 students, and a 13-week summer boarding program drew 53.

Classes also were established in other counties across eastern Kentucky, including Perry, Letcher, Pike, Knott, Leslie, Breathitt, Martin, Johnson, Floyd and Clay. An advertising campaign was dropped because the waiting list kept growing.

Parents train as tutors for the weekly 3½-hour classes. They work with the children of other parents to maintain a degree of detachment. Pairing off at long tables, each sits eye-to-eye with a student, a hand on the child's back or shoulder.

Children dutifully repeat letters, letter combinations, and then whole words, write them down and trace them with a finger on a rough board to add touch to the senses brought into play.

"They are trying to get the child to focus in on the word and look at it clearly," Ms. Unruh explains.

Dyslexia does not disappear, she says.

For Results Use Snyder Daily News Classified Ads Call 573-5486

Dear Abby

By Abigail Van Buren

© 1985 by Universal Press Syndicate

DEAR ABBY: I am a widow who has been dating a widower 15 years my senior for over a year and a half. I knew "BJ" had a lengthy relationship with another widow his age, but I assumed it was over. He gave me a royal rush, our romance blossomed and we declared our love. After a while his Saturday nights were spent with "family." "Golfing trips" also took a lot of his time.

I had the shock of my life when one of my friends saw him with his old ladyfriend one Saturday night. I felt it was over between us, so when he asked me out again, I accepted in order to tell him he couldn't have both of us, but when I did, he insisted that I was his choice.

I was wrong. He is still seeing her and lying about it. Last evening he said he couldn't see me because he was having dinner at the club. "The club" was her house. I let him know that I knew. He refuses to discuss it openly and maturely. Is he sowing his wild oats? At 72!

I have asked him why he got involved with me if he is still involved with her. No response.

I want him for myself. How can I get him to discuss it?

NOT ENOUGH FOR HIM

DEAR NOT: You can't. Your signature says it all. He comes from the "eat-my-cake-and-have-it-too" school. And one bakery isn't enough for him.

• • •

DEAR ABBY: I am an attractive woman and carry my weight well. I am 5 foot 5 and weigh 148 pounds.

My boyfriend of three years has given me an ultimatum: Lose 25 pounds in 90 days or it's over between us!

I think he's asking too much. To me, losing the weight is secondary to the fact that he has given me an ultimatum.

How should I answer him?

ANGRY

DEAR ANGRY: Tell him you will lose more than 25 pounds in 90 days. All 148 pounds of you will get lost as far as he's concerned. And it won't take 90 days—you're starting right now.

• • •

DEAR ABBY: To the woman in Waterloo, Iowa, who is trying to decide whether to have a kid or not, here is the best test: Borrow a kid for two weeks.

I baby-sat my 10-month-old nephew for two weeks. I was 30. It was a revelation. He was really a charming little guy, but, Abby, I made up mind before the first week was over that no way would I have kids of my own!

My nephew is now 8 years old and I love him dearly, but I have never regretted my decision. He lives two hours away, and although I never see him more than every third weekend, he fulfills all my maternal instincts.

Now I always advise my wondering friends to borrow a kid for two weeks before they decide to have one of their own.

AUNT CASSIE IN OTTAWA

DEAR AUNT CASSIE: "Borrowing" a kid is a good way to get a taste of parenthood, but it's only a taste. When they're your own, you can't send them back at the end of two weeks. It's a wise woman who knows her limitations. Motherhood is not for everyone.

• • •

DEAR ABBY: I am due to have a baby very soon and am confused about one thing: The baby's father is the third to have the same name in his family. His grandfather, who is still living, is "Senior," his father is "Junior" and my boyfriend is "the Third."

Since we are not married, can I name my baby "the Fourth"? Or can I name him after his grandfather with no numerals after it?

MOTHER-TO-BE

DEAR MOTHER-TO-BE: To be absolutely certain that you would be acting within your legal rights, consult a lawyer. And regardless of the legal decision, I think you should discuss this with your boyfriend.

• • •

(Every teen-ager should know the truth about drugs, sex and how to be happy. For Abby's booklet, send your name and address clearly printed with a check or money order for $2.50 (this includes postage) to Abby, Teen Booklet, P.O. Box 38923, Hollywood, Calif. 90038.)

Club Med latest innovation in austere People's Republic

MOOREA, French Polynesia (AP) — Beads and all, bikinis and less, the Gentle Organizers and Gentle Members of Club Med are China-bound, and who knows what Confucius or Chairman Mao would have said about that.

"Of course I want to go," says Helene Blitz, whose father founded Club Mediterranee on Majorca 35 years ago with some rented U.S. army surplus tents and who grew up in the organization holding every job from peeling potatoes to chef de village. "There will be great problems and great challenges, but that's what makes this nomadic life so exciting."

"I hope I get the call to go to China, but there will be hot competition among the GOs," says Abdoul Diatta, the tennis instructor here at the Moorea Village. Club personnel are referred to as Gentle Organizers, or GOs. He joined Club Med as a dishwasher in his native Senegal. He now speaks five languages, is "working on Japanese," and wears tribal beads entwined in his hair along with the necklace of poppet beads that serve in lieu of cash at the bar.

Paul Erickson, a GM or Gentle Member as guests are called, thinks the absence of money and Club Med's spartan rooms without door locks, radios, TVs, telephones or refrigerators should appeal to the Chinese with their rigorous way of life, along with the organized group activities.

"But I don't know how the topless beach of the Moorea club will fit in, or the completely nudie scene over there on the island," adds this tree surgeon from Fullerton, Calif.

The new club is expected to open next in an ocean area, says construction is nearing the half-way point on the $7.5 million village along a curving stretch of beach at Sui Mia Sha, just 10 miles and 20 minutes by hydrofoil from Hong Kong.

The 280-bed resort is in the Shenzhen economic zone of Guangdong Province set aside by the Peoples Republic to attract foreign investments. It includes several lakes, an 18-hole golf course, six tennis courts, facilities for sailing, wind surfing, squash, and archery and workshops for arts, crafts and computers.

Under a 10-year management agreement, signed last summer at the East Lake Hotel in Shenzhen after seven years of tough negotiations between French and Chinese officials, the newest Club Med will also serve as a training school for China's burgeoning hotel and tourism industries.

Most of the training will be in the hands of the GOs, those modern missionaries spreading the sybaritic gospel to Club Med's more than 100 cloistered villages in 26 countries around the globe, who must change villages and often assignments every six months, in April and October, and who give the club its unique aura of permissive regimentation.

Under the gentle guidance of this 10,000 strong French foreign legion of hoteliers, who actually come from 50 different countries, a Club Med village anywhere exudes the ambiance of an army camp that has dishonorably discharged the bugler, abolished uniform regulations and proclaimed fun and games as the order of the day. They have little contact with the outside world.

Although future clubs planned for the mainland will cater to Chinese holiday-makers, Club Med's first China venture is aimed at the growing Japanese market and the large coteries of Western businessmen, bankers, oilmen and computer experts who read the Asian edition of the Wall Street Journal and roam the Orient from Singapore to Seoul.

it's smart to deal with

With our financial services working all under our roof, we can provide you with all you'll need, faster and more efficiently. Why bank anywhere else?

HIGH INTEREST SAVINGS
Earn top dollar on your money.
ALL IN ONE CHECKING
Interest earning checking accounts.
LOW COST LOANS
Available for most any reason.
TILLIE
24 hr. banking at your fingertips.
I.R.A.'s and KEOGHs
Start saving for retirement now.
TRUST SERVICES

AMERICAN STATE BANK OF SNYDER

"Right size to be friendly."

College Avenue at 37th

Member FDIC

Save $3.00 on Portraits!

20 Studio Quality Color Portraits
TWO 8x10 • THREE 5x7
15 WALLET SIZE
9.95 Our Reg. 12.95

Everyone Welcome - BABIES • CHILDREN • ADULTS • FAMILIES
95¢ Deposit - Balance $9.00. Poses our selection. Special effects poses extra. Limit: One package per subject. $1.00 each additional subject in portrait. Minors must be accompanied by an adult. Satin-textured finish at no extra charge. Frame not included.
SATISFACTION GUARANTEED

TG&Y Family Centers
1800 Varsity Square Snyder Tx.
A HOUSEHOLD INTERNATIONAL COMPANY
Copyright 1984, TG&Y Stores Co.

4days only
Wed., Thur., Fri., Sat.: July 24, 25, 26, 27
Daily 10-8
Also Available - NIMSLO 3-Dimensional Portraits!

Saturday Night Steak Special

Willow Park Inn

Bring The Entire Family To Our Sunday Buffet

8 Oz. Fillet Mignon
Baked Potato
Salad Bar
$9.95 Plus Beverage

Intersection of Hwy. 180 & 84
[915] 573-1961

Main Buffet
Carved Roast Beef
Carved Baked Ham
Baked Chicken & Dressing
Fried Catfish
Mash Potatoes
8 Vegetables
Fresh Hot Rolls
$5.99

Public Records

New Vehicled

Patterson Drilling, two 1985 Fords from Wilson Motors.

Jack Fulford, 1985 Oldsmobile from Howard Gray Motors.

Florine B. Hayes, 1985 Chrysler from Snyder Motor Inc.

Billy Longbotham, 1985 Dodge from Snyder Motor Inc.

Randy Lewis, 1985 Chevrolet from Mal Donelson Chevrolet.

Judy Frymire, 1985 Lincoln from Wilson Motors.

Mobile Producing Texas & New Mexico, two 1985 Dodges from Snyder Motor Inc.

Waymond Dale Cates, 1985 Plymouth from Snyder Motor Inc.

Roy Eaton, 1985 Dodge from Snyder Motor Inc.

Marriage Licenses

Ronny Glen Franks and Linda Dianne Quinney, both of Snyder.

Luis Gabriel Garza of Los Fresnos and Maria Naida Garza of Snyder.

Filed in District Court

Carson Blackwell vs Texas Employer's Insurance Association, workman's compensation.

Eddin-Walcher Co. vs Nimrod Energy, suit on sworn account.

Texas Employer's Insurance Association vs Carson Blackwell, workman's compensation.

Texas Employer's Insurance Association vs Ramon Garcia, workman's compensation.

Action in District Court

In the marriage of Karen Sue Carmichael and Robert Dan Carmichael, divorce granted.

In the marriage of Dixie Marlene McArthur and Billy Charles McArthur, divorce granted.

Midwestern Vacuum Truck Co. Inc. vs Terry Gould individually and Gould Petroleum Inc., judgment granted for plaintiff.

Dismissed for want of prosecution:

S. T. Raines Well Service Inc. vs Charo Oil Co. Inc.

Clark Lumber vs Parnell Robertson.

Ira Pump and Supply Co. Inc. vs Trans American Development Co.

Russell A. Houser, Diane D. Houser and Haley Hamilton vs Tommy Payne and Rod Lowe.

Price Brothers of Snyder Inc. vs RKP Inc. and Pride Refining Inc.

T. E. Shelburne and Son Inc. vs Barbara Radican.

Byron K. Beasley vs Pat Rice and August Construction Co. Inc.

The State of Texas vs Freddie Ray James.

Wagner Pool Sales vs Mheraj Bhagat.

Spencer Petro Inc. vs World Wide Refinery and Tank Co. Inc.

Snyder National Bank vs Kirby Cole.

Warranty Deeds

Joel P. Lane et ux to Randall C. Seaton et ux, lot 25, block F, Towle Place addition to the City of Snyder.

Dora Olivarez to Pete Olivarez et ux, lot 22, block 7, Noble Heights addition to the City of Snyder.

Delio L. Herrera et ux to Ivan William Vaughan et ux, lot 2, block A, Highland Park addition to the City of Snyder.

Licha Bernal to Anthony Arispie et ux, lot 1, block 14, Scarborough addition to the City of Snyder.

Terry Don McDowell to Carl Shroyer et ux, part of the SE ¼ of Sec. 181, block 3, H & GN Ry. Co. survey in Scurry County Texas.

Joseph O. Goodlett, Ruben C. Goodlett, Eunice J. Goodlett and Charles L. Goodlett to Lenora H. Goodlett, interest in the NW ¼ of Sec. 43, block 3, H & GN Ry. Co. survey in Scurry County Texas.

Lenora H. Goodlett, Joseph O. Goodlett, Ruben C. Goodlett and Charles L. Goodlett to Eunice J. Goodlett, the W ½ of the SW ¼ of Sec. 65, block 3, H & GN Ry. Co. survey in Scurry County Texas.

Lenora H. Goodlett, Joseph O. Goodlett, Ruben C. Goodlett and Eunice J. Goodlett to Charles L. Goodlett, the S 100 acres of the E ½ of Sec. 46, block 3, H & GN Ry. Co. survey in Scurry County Texas.

Shade McGinty et ux to Parnell Robertson et ux, the S 100 feet of lot 2, block 5, T. N. Nunn addition to the City of Snyder.

Continued on Page 7B

City began to fade along with industry

SCRANTON, Pa. (AP) — Scranton Mayor James B. McNulty is a rotund headline grabber walking a thin line between politics and theater. He says steering a once-bustling coal town through hard times demands a lot of hype.

McNulty, 40, a Democrat seeking re-election to a second term, is trying to cure the city of its spiritual and economic malaise.

"We literally fell off the map, and the only way you get back on is to get people's attention," he says. "I don't want my community to survive. I want them to live. Scranton has been in a valley and it has never really seen beyond the mountains to see that it's part of the rest of the universe."

McNulty loves trains, fireworks, champagne and balloons. On his lapel is usually pinned a rose, which he adopted as his trademark because "they symbolize bringing the city back with some life and some style." He says he has given away more than 20,000 roses.

Scranton, once a center of anthracite coal business, saw its population dip from about 143,000 in the 1930s to 88,000, as mining slumped. Symbolic of the city's revitalization are a rail museum relocated here to attract tourists, and the 77-year-old Hilton at Lackawanna Station, a train terminal refurbished into a hotel.

The giant stone and marble former terminal, which sat vacant during the 1970s, came to life again on Dec. 31, 1983. Always mindful of media coverage, McNulty hired Guy Lombardo's orchestra to play at the opening, even though it was uncertain whether work on the hotel would be finished by New Year's Eve.

"I gambled," he says. "I went to New York in August and put a $20,000 cashier's check on the line because they were going to take the band and put them at Disney World.

"I said, 'No you're not, here's the full payment.' The ballroom wasn't even built yet, but we wanted to make this an event."

In March 1984, the media descended upon Scranton for another event — the championship fight between heavyweight boxer Larry Holmes of Easton, Pa., and French challenger Lucien Rodriguez.

The network televising the fight opened its national coverage with a shot of the back of one of Holmes' robes.

But, as viewers soon saw, it was not Holmes but McNulty wearing the robe.

For Results Use Snyder Daily News Classified Ads Call 573-5486

LOW PRICES!

and You'll Love the Tremendous Selection of Safeway Famous Quality Meats

Safeway Famous Quality Meats are Guaranteed
If, for any reason, you are not satisfied with any purchase made at Safeway, we will make an adjustment that is satisfactory to you or refund the purchase price in full.
Proof of purchase and return of product may be required

Just Ring the Bell for Service
In the event you wish assistance from our friendly experienced meat cutters, or would like to place a special order — we're just as near as the bell on the counter.

Ground Beef
Regular. •2-Lb. Chub or •5-Lb. Chub
Safeway Special!
98¢ Lb.
Bulk Regular Ground Beef -Lb. $1.18

Fryer Breast — Family Pack Safeway Special! — $1.39 Lb.
Smoked Turkeys — 8-12 Lb. Average. Fully Cooked — $1.18 Lb.
Fresh Pork Steak — •Regular or •Family Pack — $1.29 Lb
Boneless Pork Chops — Loin Chops — $2.98 Lb.
Pork Tenderloins — Safeway Special! — $2.79 Lb
Fresh Pork Riblets — Excellent for BBQ Special! — 99¢ Lb.

USDA Choice Grade Heavy Beef Chuck
Boneless Roast
Safeway Special!
SAVE $1.20 Lb.
$1.28 Lb.
USDA CHOICE
Boneless Chuck Steak Lb. $1.58

SCOTCH BUY Franks — Safeway Special! — 12-oz. Pkg. — 68¢
Top Sirloin Steak — Boneless USDA Choice Grade Heavy Beef — $2.88 Lb.
Beef Short Ribs — Lean & Meaty Safeway Special! — $1.49 Lb.
Sliced Beef Liver — Skinned & Deveined Safeway Special! — 79¢ Lb.

Armour Patties — Beef. Pre-Cooked — $1.29 Lb.
Pork Sausage — Safeway Brand •Reg. or •Hot (2-lb. $2.95) — 1-lb. Pkg. $1.49
Bryan Franks — •Jumbo •Reg. •Beef •Hot or •Cheese — 1-lb. Pkg. $1.68

SAVE $1.02 — Scope Mouthwash — 32-oz. Btl. — $2.77
SAVE 54¢ — Anacin Tablets — 30-ct. Btl. — $1.45
SAVE 70¢ — Halsa Shampoo •Conditioner or Asst. — 15-oz. Btl. — $1.49 — See Store for $1.00 Rebate by Mail
SAVE 70¢ — Avantage Hair Color — Assorted L'oreal — Each — $3.49

FREE!
Eveready
Energizer
Special Bonus Pack
4 Count Pkg. •C •D or •AA
1 FREE BATTERY when you buy 3

Tank II Cleaner — Automatic Toilet Bowl Cleaner — 4.5-oz. Pkg. — $1.57
Wizard Air Freshener — Deodorizer. Assorted — 8-oz. Aerosol — $1.09
Playtex Tampons — Slender. •Deodorant or •Non-Deodorant — 28-ct. Pkg. — $3.05
Posture Calcium — High Potency 600 mg. — 75-ct. Btl. — $5.99

SAVE $1.82 — Metamucil Powder — Laxative •Reg. •Orange 21-oz. or •Sugar Free 11.1-oz. — Your Choice — $7.97
SAVE 60¢ — Tempo Antacid — Chewable Tablets — 30-ct. Btl. — $1.39

Bausch & Lomb — Disinfectant Solution — 12-oz. Btl. — $3.99
Dry Idea Roll-On — Deodorant. Asst. — 2.5-oz. Pkg. — $2.99
Raid Indoor Fogger — 7.5-oz. Aerosol — $2.99
Raid Insect Killer — For Flying Insects — 12.25-oz. Aerosol — $1.99

SAVE $1.00 — Crest Tartar Formula — •Reg. •Mint •Gel or In the Silver Box — 8.2-oz. Tube — $1.47

Sun-In Hair Color — •Super or •Regular — 4.7-oz. Btl. — $3.53

Aurora Tissue — Soft Prints — 4-roll Pkg. — $1.33
Angel Food Cake Mix — Mrs. Wright's — 16-oz. Box — $1.37
Fudge Brownie Mix — Mrs. Wright's — 21.5-oz. Box — $1.39
Nice 'n Soft — Assorted or White Bathroom Tissue — 4-roll Pkg. — $1.39

Lemon Pepper — Lawry's Seasoning — 2.6375-oz. Btl. — $1.32

Tomato Sardines — Crown Prince Oval — 15-oz. Can — $1.07

We Now Have ORBIT "The World's Leading Satellite TV Program Guide" $3.50
Come In Early For Your Copy Today
SHOWCASE VIDEO
1900 Snyder Shopping Center
573-8466

42-oz. Box Super Suds Detergent — 17¢ Off our regular price — 17¢ — COUPON — Coupon valid Sunday, July 21 through Tuesday, July 23, 1985 — DALLAS DIVISION COUPON

Hunt's Meatloaf Fixins — 15.25-oz. Can — 69¢

•24-ct. Newborn •18-ct. Medium •12-ct. Large Huggies Diapers — 30¢ Off our regular price — 30¢ — COUPON — Coupon valid Sunday, July 21 through Tuesday, July 23, 1985 — DALLAS DIVISION COUPON

We Have POSTAGE STAMPS at your Safeway

We Welcome Food Stamp Shoppers

Prices effective Sunday, July 21 through Tuesday, July 23, 1985 in Snyder
Sales in retail quantities only.

SAFEWAY

© COPYRIGHT 1985, SAFEWAY STORES, INCORPORATED

Prolific inventor continues work at age 86

By SUSAN KEATON
Scottsdale Daily Progress

SCOTTSDALE, Ariz. (AP) — Austin Elmore does not have a job in the common sense of the word, but he is busier than many people.

"In over 70 years, I've never asked for a thing to do," said the 86-year-old Scottsdale man.

Elmore holds 51 patents for items ranging from refrigerated trucks to powdered soap dispensers.

He created pens that are attached to their holders, the curse of bank customers ever since.

He invented special motor scooters and cars that have helped handicapped people enjoy the freedom of being able to go almost anywhere.

And, starting while he was still in the hospital recuperating from cancer surgery in 1966, he made dozens of improvements to colostomy bags that have made life easier for himself and thousands of other people.

Elmore said everything he invented was created because it was needed. People would come to him with problems, and he would try to solve them, he said.

"If I couldn't solve that need, I went out and found somebody smarter than me that could help me solve it," he said.

Another invention, the DozeAlarm, was created to keep long-distance truck drivers from falling asleep at the wheel, he said. The small alarm clips on to a driver's glasses or hat and rings if the driver's head falls forward, he explained.

Elmore is also working on a special hard sole that can be attached to golf shoes. The piece covers the shoes' spikes so the golfer can walk into a country club without changing shoes, he said.

Elmore obtained his first patent in 1922 for an internal combustion acetylene soldering iron. Soldering irons originally had to be heated externally, he said, but telephone linemen were having trouble getting the instrument all the way to the top of a telephone pole before it cooled. His most famous invention probably was the refrigerated truck.

Elmore was acquainted with many of the famous people of the century. Names like Henry Ford, Will Rogers and Amelia Earhart figure frequently in tales of his past.

One friend, flying ace Roscoe Turner, got Elmore involved in doing "economy runs," in which he drove automobiles across the country to see how efficiently he could make the engines operate.

He set a world economy record of 34.05 miles a gallon in 1937 and continued the drives for years, sponsored by automobile manufacturers or gasoline companies.

Elmore is working with local doctors on several projects, although he said he prefers to keep the details secret for now.

"Even though I'm 86 years old, I can still think of things," he said.

He has always worked hard, from the time he had to quit school in seventh grade. Although he worked full time, he later was able to earn a high school degree from night school.

Elmore said his energy is inherited from "an energetic family, a creative family," and he prefers to work for the satisfaction he gets from it rather than for any honor or recognition.

Carter, others plan barbecue

PLAINS, Ga. (AP) — Former President Jimmy Carter and people connected with his administration will be getting together for a good, old-fashioned Labor Day weekend of barbecue, a fish fry and softball.

Seven hundred invitations have been sent out for the three-day holiday, Carolyn Shields, secretary of former White House Press Secretary Jody Powell, said Wednesday from Washington. "We don't expect all 700 of them to show up. But 130 have already accepted."

Public records

Continued From Page 6B

S. Pat McCracken et ux to Vick N. Miller et ux, lot 1, block D, Towle Place addition to the City of Snyder.

Gumercindo G. Rodriguez to Paul B. Rodriquez, lot 1, block 2, Chambers addition to the City of Snyder.

Augustine Bonilla to Juan Bernal et ux, the NW 50 feet by 140 feet of lot 2, block 14, Scarborough addition to the City of Snyder.

Howard Brian Boswell et ux to Charles Melvin Reed et ux, lot 4, block 2, The Highlands addition to the City of Snyder.

Ruby G. Hustel to James Clifton Pierce et ux, the E ½ of lot 4, block 46, Blankenship addition to the City of Snyder.

Mary Lois Thompson individually and as executrix of the estate of J. A. Thompson to Joe A. Thompson, Jr., Shirley T. Dove, Margretta T. Bentley and Jennetta T. Bailey, the SW ¼ of Sec. 131, block 97, H & TC Ry. Co. survey in Scurry County Texas.

SAFEWAY COMPARE
Safeway's Sparkling Fruits and Vegetables are Farm Fresh ...

New Crop Pecos Cantaloupes
Safeway Special!
25¢ Lb.

Granny Smith Apples Imported from New Zealand Lb. 69¢
Walla Walla Onions Washington State Jumbo 3 Lbs. $1
Seedless Grapes Red Flame Special! Lb. 89¢
Fresh Cauliflower California Grown Large Heads Special! Lb. 69¢

Ripe Tomatoes Vine Ripened Lb. 49¢
Sunkist Oranges Valencia Lb. 69¢
Leaf Lettuce •Red or •Green or •Romaine 3 For $1
Marie's Dressing Salad Dressing, All Varieties 12-oz. Jar $1.79

Red Plums
California Grown •Black •Green or •Purple
Nobody does it Fresher than Safeway!
Lb. 59¢

Golden Apples Washington State Delicious Lb 49¢
Fritter Mixes Zebbies •Apple or •Banana Each 99¢
Fresh Broccoli Tender Crisp Safeway Special! Lb 59¢
Golden Carrots Crunchy Safeway Special! 2-lb. Bag 69¢

Mrs. Wright's White •Roundtop or Sandwich Bread
Safeway Special!
24-oz. Loaf 48¢
Limit 2 with $10.00 or more additional purchase.

SAVE 61¢ Bel-air Orange Juice 12-oz. Can 88¢
SAVE 40¢ Laundry Fab Detergent 49-oz. Box $1.49 Pre-priced $1.89
SAVE 91¢ •Reg. or •Butter Flavor Crisco Shortening 3-lb. Can $2.38
Lucerne Cottage Cheese 12-oz. Ctn. BUY 1, GET 1 FREE!

Instant Rice Town House 28-oz. Box $1.85
Total Cereal General Mills 12-oz. Box $1.99
Cream Cheese Kraft Philadelphia Brand •Reg. or •Chive 3-oz. Pkg. 47¢
Artesia Water Sparkling Water 32-oz. Btl. 73¢
Noodles & Chicken Dinty Moore 7.5-oz. Can 62¢
Baggies Food Bags 1-Gal. Storage 75-ct. Box $1.89

Gladiola Flour Martha White 5-lb. Bag $1.19
Polishing Cleanser Bon Ami 14-oz. Can 69¢
Solo Cold Cups Plastic 7-oz. Size 80-ct. Pkg $1.09
Zee Napkins Family Pack Rainbow Napkins 360-ct. Pkg $1.89
Smoked Salt Spice Island Old Hickory 5.1-oz. Btl. $2.09
Lucky Charms General Mills Cereal 14-oz. Box $2.08
Peas & Carrots Bel-air 10-oz. Pkg 55¢
Tums Original Antacid 2 For 79¢

Bath Tissue
Scotch Buy •White
SAVE 20¢
Safeway Special!
4-roll Pkg. 59¢

Vienna Sausage Libby (Save 23¢) Safeway Special! 5-oz. Can 38¢
Ice Cream Homestyle. Assorted Flavors (Save $1.20) ½-gal. Ctn. $1.99
Crushed Wheat Bread Mrs. Wright's 24-oz. Loaf •Sandwich or •Roundtop BUY 1, GET 1 FREE!
Dannon Yogurt Assorted Flavors (Save 30¢ on 2) Safeway Special! 2 8-oz. Ctns. $1

Casa del Pueblo 12-ct. 10-oz. Pkg. Corn Tortillas BUY ONE, GET ONE FREE!

Dr Pepper All Varieties 2-liter Btl. $1.29
Polish Dill Pickles Weijske Wyroby Petite 24-oz. Jar $2.09
Albert's Hot Sauce Mexican 16-oz. Jar $1.53

Weight Watcher Yogurt 6¢ Off our regular price 6¢ COUPON Coupon valid Sunday, July 21 through Tuesday, July 23, 1985 DALLAS DIVISION COUPON
Carnation Slender 10-oz. Cans 3 For $2
Spice Island Garlic Salt 3.3-oz. Btl. $1.59
Spice Island Thyme .75-oz. Btl. $1.69
Nestea Family Size Tea Bags 24-ct. Pkg. $1.75
Golden Grain Noodle Roni 6-oz. Box 79¢

You Profit From Our Volume Buying All this Month:
Hein-Werner Jacks at Special Prices
No. 68031 Short 12 Ton Jack $39.99
No. 68034 Short 20 Ton Jack $69.99
Fully Warranted
Fully Repairable
All Parts Available
Other Sizes are At Similar Savings
Ben Wilson Supply
1507 25th
Snyder, Texas

Above the Fold

By Donny Brown

It seems a harmless enough question.

"May I ask who's calling?" some honey-voiced secretary will inquire.

So how come it always gets our goat?

Probably because we've had a phone stuck to our ear every business day for the past 14 years, and we've been occasionally knicked by the razor blade hidden beneath this carmel apple request.

Probably no surprise, but some folks want to know who's calling so they can decide if they want to talk to you — bingo, that simple.

In the small town news business, it's a rare occurrence. But try it in the big city, and it happens all the time.

This reaction may have something to do with the quality reputation enjoyed by journalists in those parts, so the profession is at least partly responsible for the snub.

But knowing this doesn't make the question any less aggravating.

For secretaries of the world, here is a minor suggestion. If you pitch the "who" question, don't fall victim to an extended pause before you come back with, "I'm sorry, he's out of the office right now."

The wait is a dead giveaway and essentially muffs your subterfuge.

If the yo-yo in question is there and refuses to talk, suggest to him that you come back with "Can he return your call?" It still ducks the issue and keeps your conscience clear.

Even if the caller gets pushy, ie..."I'm sorry but I have to speak to him right now," you've still got the ball in your court. What's he going to do, hang up?

On the flip flop of this, we'll offer this suggestion to those aggressive phone users who occasionally absolutely-positively must connect via Ma Bell.

You've piddled away the advantage if you first ask to speak to so-and so. Get to the heart of the matter with your first question. "Is So-and-So in?" you should ask before revealing either your own identity or purpose for the call.

They can reply "I'll check," but most folks are too professional or pridefull to return with this feeble response.

So the unguarded secretary normally tells the truth, yes or no. If it's no, you on the questioning end have revealed nothing. If it's yes, at least both sides of the telephone wire start from square one with the same knowledge.

In a perfect world, this whole charade could go out the window.

But we figure there's a whole legion of upwardly mobile types out there. And to them a modern convenience like the telephone means more insulation from the great unwashed — you and me.

When dealing with these guys, we want to know up front if they're there.

SDN Opinion Page

Editorials-Columns-Cartoons-Kid Stuff-Look Back-Letters

Commentary

By Don Graff

Marcos's immigrants

By Don Graff

Take a quick guess as to the fastest growing Asian group in the United States.

Vietnamese? Koreans? Overseas Chinese, now that the British are giving up their lease on Hong Kong?

Good tries but all wrong. The answer: Filipinos.

Filipino-Americans, who have been arrving since the Spanish-American War, now number more than a million. And with legal immigration from the home islands currently running at some 35,000 a year, they should be overtaking Chinese-Americans as the largest population group of Asian origin around 1990.

If not sooner, since the above figures cover only legal immigrants. Despite the best efforts of the overworked (up to 1,000 applications per day) American visa office in Manila to guard the gate, thousands more reach this country on temporary visitor permits and never leave.

The outflow, which has accelerated noticeably since the 1983 assassination of opposition leader Benigno Aquino, is symptomatic of the political and economic disintegration of the Philippines after 20 years of autocratic rule by President Ferdinand E. Marcos.

Many would say Marcos's rule has created this disintergration. But as his country's crisis has deepened, his grip has only tightened. He continues to resist Washington's entreaties to open up the political process and persists in rule by crony and corruption.

Washington is openly alarmed about what may be coming. Last September, a Senate staff report described the Marcos regime as "virtually bankrupt in terms of public confidence" and warned that the communist insurgency, which Marcos repeatedly cites as the primary justification for his autocratic rule, is, after two decades, "stronger than ever before."

Warnings are coming from the State and Defense departments that if there is no significant change in Marcos's ways, a communist takeover could be only a few years down the road.

Meanwhile, the divided non-communist opposition to Marcos is undergoing ominous change. Long dominated by moderates, it has seen itself as a vital middle ground between Marcos and the communists. Even more important from the American point of view, it has been essentially friendly to the United States.

But the moderates are beginning to lose ground or change stances. Opposition rhetoric, in part to counter the communist's growing popularity among a public that is fed up with Marcos and turned off by the democratic opposition's ineffectualness, is taking on a stridently nationalistic tone. There is more criticism of Washington for propping up Marcos. And more talk, once limited to a small leftist minority, of evicting U.S. air and naval bases.

Responding to a press conference query last year, Ronald Reagan justified continued commitment to the Marcos regime because, as he put it, the choice in the Philippines was a stark one between Marcos and the communists.

He was immediately jumped on for having ignored — or having been in ignorance of — the moderate middle.

And he should have been jumped on — then. But his real error may have been only that he was premature. The choice, as the middle is squeezed out or moves left, may rapidly be coming down to precisely that.

In which case, we can be pretty certain we haven't seen anything yet when it comes to Filipino immigration. Then just watch it spurt.

(NEWSPAPER ENTERPRISE ASSN.)

Look Back

By Noble B. Young

10 YEARS AGO

The Snyder all-star men's baseball team defeated the previously unbeaten Abilene Bulls 3-1 in action at Moffett Field last night — July 17. Winning pitcher for the local squad was Tim Holder, who hurled a one-hitter through five innings.

—

Snyder and Scurry County girls vying for the title of Scurry County Farm Bureau Queen today — July 20 — were Trissa Bailey, Belinda Bridges, Lynda Burgess, Denise Clark, Montica Cole, La Ronna Culp, Donna Gray, Deanna Myers and Denise Sandefur.

15 YEARS AGO

The top prizes for floats entered in the annual Scurry County Rodeo Parade Wednesday — July 15 — went to the Fireman's Auxiliary, first; Rainbow Girls, second; and the Snyder Jaycees, third.

—

Dr. Robert Clinton, president of Western Texas College, today — July 16 — announced the appointment of a dean and a business manager for the new school forming here. Dr. Ben Brock was named dean and Rex Hopkins of Odessa was named business manager effective Aug. 1.

20 YEARS AGO

Scurry County 4-H club members attending the Southwestern Public Service Electric Camp in Cloudcroft, N.M. were Bob Daughtery, Eddie Eicke, Larry Schwarz, Jimmy Hess, Linda Wiggins, Debra Fikes, Sue Sorrells and Shirley Stirl.

—

Directors of the First National Bank in Weatherford today — July 19 — announced the appointment of W. Felix Jones of Snyder to the position of president of that institution. Jones has served as executive vice president of the Snyder National Bank for the past two years and is currently serving as president of the Snyder Chamber of Commerce.

—

Scurry County commissioners voted this morning — July 20 — to accept the final plans submitted for the new Scurry County Coliseum with bids on the project to be taken Sept. 2. Design work on the facility has been completed by the Austin firm of Barnes, Landes, Goodman and Youngblood along with local associate J.D. Hinton of Snyder.

SDN Week in Review

SUNDAY

July 14

Retail sales in Snyder during May produced a slightly higher sales tax return this year compared to last, but the year's total continues to run 12.4 percent behind 1984, it was reported Sunday.

Snyder's monthly return equaled more than $59,000, up some $3,000 from May's total last year. Exact amounts were $59,306 and $56,055 respectively.

The year-to-date total — with seven months now reported — is still some $64,000 behind, however, with $456,106 this year compared to $520,714 last year.

MONDAY

July 15

A new oil field-related business operation is opening in Snyder as a former Western Texas College instructor both reclaims and redesigns a pump-monitoring device he invented some five years ago, it was reported Monday.

The business is called Welpro Inc. and the invention is a microcomputer-based controller called the "Grabber."

It was originally designed by Tom Chrane, who will be joined in the business venture by David Higgins, Steve Holder and Bobby Bentle.

—

Seven rules and regulations pertaining to the county parks system were officially approved Monday by Scurry County commissioners.

Parks Superintendent Jimmy Ward noted that the rules have been in force for some time, but never "officially" written down.

—

Snyder council members spent more than one hour Monday asking city staffers to justify an addition to the city's existing computer system only two years after the last computer equipment update.

The discussion was scheduled as part of budget planning for the coming fiscal year, which included a first look at the proposed 1985-86 budget.

The budget projection includes a 12.5 percent decrease from the current year primarily due to a reduction in capital improvement outlays. The tentative figures offered Monday were for a $4.3 million budget, down from last year's figure of $4.9 million.

TUESDAY

July 16

The ownership and operation of Snyder Athletic Center has been assumed by Phil Ragland, who has purchased the controlling interest in the business from former owner Terry Bowden, it was reported Tuesday.

The sale includes the operation of Yogurt & Stuff.

—

The first day of review hearings for 1985 tax appraisals Tuesday — a day set aside primarily for oil-related values — produced only three appearances before the Scurry County Appraisal District Board of Review.

Some nine other individuals consulted with valuation engineers from the firm of Thomas Y. Pickett of Dallas, which provides oilpatch values for the county. In addition, seven letters questioning values were considered.

WEDNESDAY

July 17

The 50th annual Scurry County Rodeo opened its four-day run Wednesday. Included in the activities was the traditional downtown parade.

THURSDAY

July 18

Figures related to the operation of Snyder ISD and included in the annual report which compares Texas school districts was reported in Thursday's SDN.

The report — which compares such areas as tax levies, teacher pay, student-teacher ratios and money spent per student — is issued each year by the Texas Research League, an Austin-based educational corporation engaged in governmental research.

—

Board of Review hearings for county property tax appraisals concluded around 3 p.m. Thursday after eight individuals posed questions for the board.

Six individuals appeared before the three-member group Thursday and two others called in questions which were considered.

Chief Appraiser Ray Peveler said total adjustments amounted to some $60,000.

FRIDAY

July 19

Eldon Perry, commissioner for Pct. 1 here since 1973, died at his home early Friday morning, the apparent victim of a heart attack. He was 54.

Services are scheduled for him at 2 p.m. Sunday at First Baptist Church.

Quotables

"All my pictures are R-rated. I guess with the review board my name is my reputation." — Chuck Norris.

"Department stores are the ugliest category of buildings in America." — A.M. Stern.

"Like the cosmetics business...the securities business is engaged in selling illusion." — Paul A. Samuelson.

"My problem lies in reconciling my gross habits with my net income." — Errol Flynn.

"Never raise your hand to your children — it leaves your midsection unprotected." — Robert Orben.

"When you have got an elephant by the hind legs and he is trying to run away, it is best to let him run." — Abraham Lincoln.

"In literature as in love, we are astonished at what is chosen by others." — Andrew Maurois.

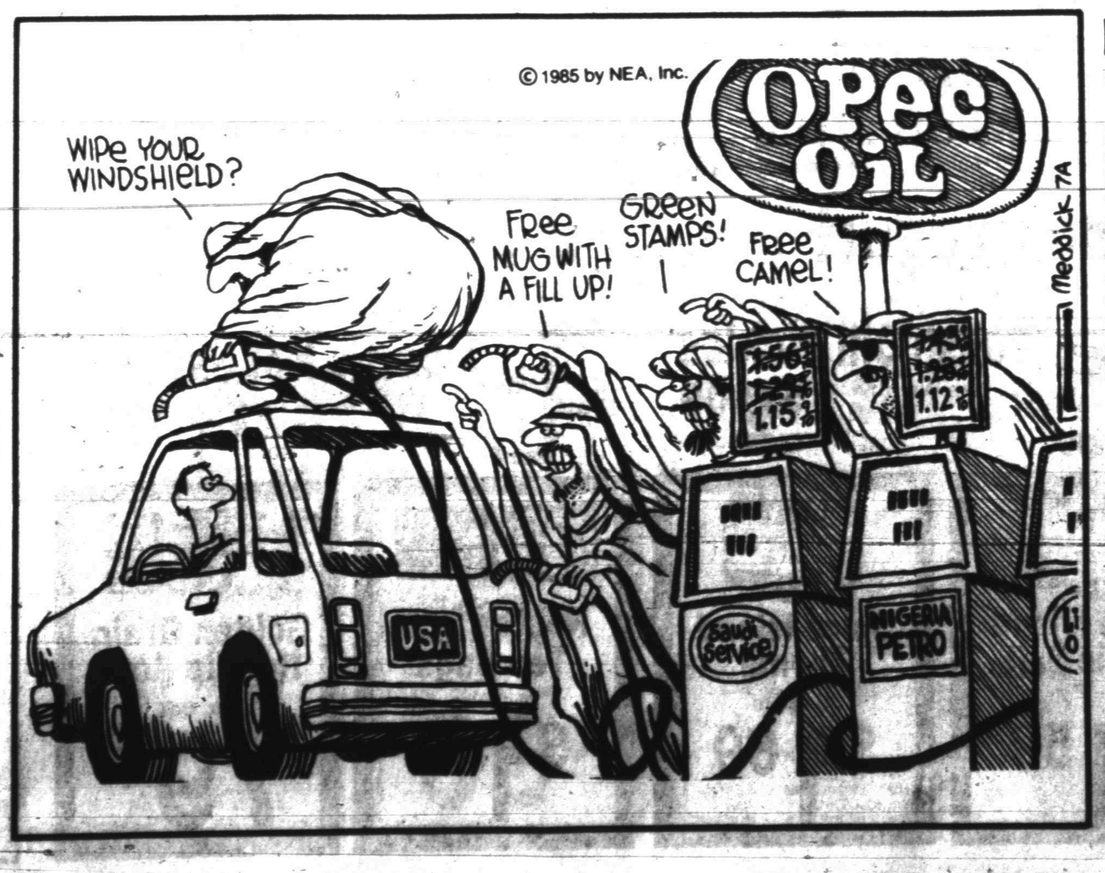

Letters to the Editor

To the editor,

On behalf of the Snyder Tae Kwon Do Club, I want to express our appreciation for the support, both financially and otherwise, that businesses and individuals in our city have given us. Two students in our class recently qualified for the National Junior Olympics in Chicago. To be able to travel to Chicago and compete, we asked for donations. I'm proud to say the people in our town responded generously. These kids will now be able to compete with the best in the nation, gaining valuable experience; possibly even bringing home a national championship and the opportunity for international experience. Without help from you, this would not have been possible. Thank you.

Greg Gafford
Snyder TKD Club

Write Your Congressman

(Editor's Note: the following mailing addresses for the state and national elected officials who serve Scurry County are provided as a public service.)

—U.S. Senator Lloyd Bentsen (Houston-D); Senate Office Building; Washington, D.C., 20510.

—U.S. Senator Phil Gramm (College Station-R); Senate Office Building; Washington, D.C., 20510.

—U.S. Rep. Charles Stenholm (Stamford-D); House Office Building; Washington, D.C., 20515. He represents the 17th Congressional District.

—State Senator Ray Farabee (Wichita Falls-D); Texas Senate; P.O. Box 12068–Capitol Station; Austin, Tx., 78711. He represents the 30th Senatorial District.

—State Rep. Steve Carriker (Roby-D); Texas House of Representatives; Capitol Station; Austin, Tx., 78711. He represents the 79th District.

Quality & Value...Always!

AT YOUR TOTAL SAVER STORE

ST. MARY'S "DREAM BATH"
SAVE ON LUXURY BATH PRODUCTS!
SEE DETAILS AT THE DISPLAY IN OUR STORE!

DUNCAN HINES RTS ASSTD. FROSTING $1.39 16½ OZ. CAN

WATER OR OIL STARKIST CHUNK TUNA 68¢ 6½ OZ. CAN

DUNCAN HINES LAYER CAKE MIX 89¢ 18¼ OZ. BOX

SHURFINE PURE SUGAR $1.39 5 LB. BAG

HUNT'S NATURAL ASSTD. BBQ SAUCE $1.29 18 OZ. BTL.

NABISCO CHOCOLATE CHIP COOKIES CHIPS AHOY! $1.99 19 OZ. PKG.

NABISCO RITZ CRACKERS $1.69 16 OZ. BOX

We, The Quality Leader For USDA Choice Beef, Fresh Produce, S&H Green Stamps and the Fastest Friendliest Service to be found anywhere, We Take Pride In You OUR CUSTOMER

SUNSHINE KRISPY REG.-UNSALTED CRACKERS 16 OZ. BOX 89¢

KINGSFORD CHARCOAL 10 LB. BAG $2.69

DEL MONTE WHOLE KERNEL CREAM STYLE CORN CUT GREEN BEANS MIX & MATCH 2 16 OZ. CANS 89¢

Everybody's Choice Beef Specials

WHOLE IN THE BAG BEEF BRISKETS LB. 98¢

RIBEYE STEAKS EVERYBODY'S CHOICE LB. $3.98

FRESH EXTRA LEAN GROUND ROUND LB. $1.98

EVERYBODY'S CHOICE BONELESS CHUCK STEAK LB. $1.68

EVERYBODY'S CHOICE BONELESS TOP ROUND STEAK LB. $1.88

FRESH DAILY LEAN GROUND CHUCK LB. $1.49

LEAN FOR BAR B-Q BEEF RIBS LB. $1.29

EVERYBODY'S CHOICE KC STRIPS LB. $4.48

EVERYBODY'S CHOICE BONELESS TOP SIRLOIN STEAK LB. $2.78

SHURFRESH FRANKS 12 OZ. PKG. 79¢

ARMOUR 5¢ OFF LABEL VIENNA SAUSAGE 2 5 OZ. CANS 89¢

DEL MONTE CATSUP 32 OZ. $1.29

PAPER SCOTT TOWELS 69¢ JUMBO ROLL

TURNER'S COLORADO CITY CANTALOUPES 29¢ LB.

FARM FRESH YELLOW SQUASH 39¢ LB.

CALIFORNIA SEEDLESS RED FLAME GRAPES 89¢ LB.

CALIFORNIA LA GRANDE NECTARINES LB. 59¢

GREEN TABLE CABBAGE LB. 15¢

LONG GREEN SLICERS CUCUMBERS LB. 25¢

ALL HOME GROWN WATERMELONS EA. $2.98

100% PURE TEA INSTANT NESTEA $2.49 3 OZ. JAR

FROZEN FOOD SPECIALS

MINUTE MAID COUNTRY-REG.-10 OZ. REDUCED ACID ORANGE JUICE 12 OZ. CAN $1.18

BANQUET CHICK.-BEEF-TURKEY POT PIES 3 8 OZ. BOX 89¢

VAN DE KAMP LIGHT & CRISPY FISH STICKS 13 OZ. BOX $1.79

ASSTD. FLAVORS POPSICLES 24 CT. BOX $1.49

BEAUTIFUL SAVINGS

ORIG. DEODORANT 75¢ OFF RIGHT GUARD 10 OZ. CAN $2.19

REG.-SENSITIVE SKIN FOAMY GEL 7 OZ. CAN $1.79

COOL DAIRY BUYS

CHEESE LOAF KRAFT VELVEETA 1 LB. BOX $1.79

SHURFRESH ONION DIP 3/$1.00

SHURFRESH BUTTERMILK ½ GAL. CTN. 99¢

SHURFRESH COTTAGE CHEESE 24 OZ. CTN. $1.29

FLEISCHMANN'S CORN OIL MARGARINE 1 LB. BOX $1.19

SAVINGS FROM OUR SHELVES

BEAUTY BAR PINK-WHITE DOVE REG. BAR 65¢

DEODORANT SOAP LIFEBOUY BATH BAR 39¢

LAUNDRY DETERGENT GAIN 42 OZ. BOX $2.39

32 LGE.-48 MED.-66 SM. LUV'S DIAPERS CONV. PAK $8.59

DEODORIZING LYSOL CLEANER 15 OZ. BTL. $1.19

REG.-LEMON CASCADE 50 OZ. BOX $2.29

FA/GM TRANSMISSION VALVOLINE FLUID PINT CAN 59¢

CLEANER MOP & GLO 16 OZ. BTL. $1.59

TOILET BOWL CLEANER LYSOL 16 OZ. BTL. 89¢

Everybody's

AT AFFILIATED FOODS INC.

Come Home for Good!

WE ACCEPT FOOD STAMPS
WE RESERVE THE RIGHT TO LIMIT QUANTITIES

THRIFTWAY

PRICES EFFECTIVE JULY 21-27, 1985

Above the Fold

By Donny Brown

It seems a harmless enough question.

"May I ask who's calling?" some honey-voiced secretary will inquire.

So how come it always gets our goat?

Probably because we've had a phone stuck to our ear every business day for the past 14 years, and we've been occasionally knicked by the razor blade hidden beneath this carmel apple request.

Probably no surprise, but some folks want to know who's calling so they can decide if they want to talk to you — bingo, that simple.

In the small town news business, it's a rare occurrence. But try it in the big city, and it happens all the time.

This reaction may have something to do with the quality reputation enjoyed by journalists in those parts, so the profession is at least partly responsible for the snub.

But knowing this doesn't make the question any less aggravating.

For secretaries of the world, here is a minor suggestion. If you pitch the "who" question, don't fall victim to an extended pause before you come back with, "I'm sorry, he's out of the office right now."

The wait is a dead giveaway and essentially muffs your subterfuge.

If the yo-yo in question is there and refuses to talk, suggest to him that you come back with "Can he return your call?" It still ducks the issue and keeps your conscience clear.

Even if the caller gets pushy, ie..."I'm sorry but I have to speak to him right now," you've still got the ball in your court. What's he going to do, hang up?

On the flip flop of this, we'll offer this suggestion to those aggressive phone users who occasionally absolutely-positively must connect via Ma Bell.

You've piddled away the advantage if you first ask to speak to so-and so. Get to the heart of the matter with your first question. "Is So-and-So in?" you should ask before revealing either your own identity or purpose for the call.

They can reply "I'll check," but most folks are too professional or pridefull to return with this feeble response.

So the unguarded secretary normally tells the truth, yes or no. If it's no, you on the questioning end have revealed nothing. If it's yes, at least both sides of the telephone wire start from square one with the same knowledge.

In a perfect world, this whole charade could go out the window.

But we figure there's a whole legion of upwardly mobile types out there. And to them a modern convenience like the telephone means more insulation from the great unwashed — you and me.

When dealing with these guys, we want to know up front if they're there.

SDN Opinion Page

Editorials-Columns-Cartoons-Kid Stuff-Look Back-Letters

Commentary

By Don Graff

Marcos's immigrants

By Don Graff

Take a quick guess as to the fastest growing Asian group in the United States.

Vietnamese? Koreans? Overseas Chinese, now that the British are giving up their lease on Hong Kong?

Good tries but all wrong. The answer: Filipinos.

Filipino-Americans, who have been arrving since the Spanish-American War, now number more than a million. And with legal immigration from the home islands currently running at some 35,000 a year, they should be overtaking Chinese-Americans as the largest population group of Asian origin around 1990.

If not sooner, since the above figures cover only legal immigrants. Despite the best efforts of the overworked (up to 1,000 applications per day) American visa office in Manila to guard the gate, thousands more reach this country on temporary visitor permits and never leave.

The outflow, which has accelerated noticeably since the 1983 assassination of opposition leader Benigno Aquino, is symptomatic of the political and economic disintegration of the Philippines after 20 years of autocratic rule by President Ferdinand E. Marcos.

Many would say Marcos's rule has treated this disintergration. But as his country's crisis has deepened, his grip has only tightened. He continues to resist Washington's entreaties to open up the political process and persists in rule by crony and corruption.

Washington is openly alarmed about what may be coming. Last September, a Senate staff report described the Marcos regime as "virtually bankrupt in terms of public confidence" and warned that the communist insurgency, which Marcos repeatedly cites as the primary justification for his autocratic rule, is, after two decades, "stronger than ever before."

Warnings are coming from the State and Defense departments that if there is no significant change in Marcos's ways, a communist takeover could be only a few years down the road.

Meanwhile, the divided non-communist opposition to Marcos is undergoing ominous change. Long dominated by moderates, it has seen itself as a vital middle ground between Marcos and the communists. Even more important from the American point of view, it has been essentially friendly to the United States.

But the moderates are beginning to lose ground or change stances. Opposition rhetoric, in part to counter the communist's growing popularity among a public that is fed up with Marcos and turned off by the democratic opposition's ineffectualness, is taking on a stridently nationalistic tone. There is more criticism of Washington for propping up Marcos. And more talk, once limited to a small leftist minority, of evicting U.S. air and naval bases.

Responding to a press conference query last year, Ronald Reagan justified continued commitment to the Marcos regime because, as he put it, the choice in the Philippines was a stark one between Marcos and the communists.

He was immediately jumped on for having ignored — or having been in ignorance of — the moderate middle.

And he should have been jumped on — then. But his real error may have been only that he was premature. The choice, as the middle is squeezed out or moves left, may rapidly be coming down to precisely that.

In which case, we can be pretty certain we haven't seen anything yet when it comes to Filipino immigration. Then just watch it spurt.

(NEWSPAPER ENTERPRISE ASSN.)

Look Back

By Noble B. Young

10 YEARS AGO

The Snyder all-star men's baseball team defeated the previously unbeaten Abilene Bulls 3-1 in action at Moffett Field last night — July 17. Winning pitcher for the local squad was Tim Holder, who hurled a one-hitter through five innings.

Snyder and Scurry County girls vying for the title of Scurry County Farm Bureau Queen today — July 20 — were Trissa Bailey, Belinda Bridges, Lynda Burgess, Denise Clark, Montica Cole, La Ronna Culp, Donna Gray, Deanna Myers and Denise Sandefur.

15 YEARS AGO

The top prizes for floats entered in the annual Scurry County Rodeo Parade Wednesday — July 15 — went to the Fireman's Auxiliary, first; Rainbow Girls, second; and the Snyder Jaycees, third.

Dr. Robert Clinton, president of Western Texas College, today — July 16 — announced the appointment of a dean and a business manager for the new school forming here. Dr. Ben Brock was named dean and Rex Hopkins of Odessa was named business manager effective Aug. 1.

20 YEARS AGO

Scurry County 4-H club members attending the Southwestern Public Service Electric Camp in Cloudcroft, N.M. were Bob Daughtery, Eddie Eicke, Larry Schwarz, Jimmy Hess, Linda Wiggins, Debra Fikes, Sue Sorrells and Shirley Stirl.

Directors of the First National Bank in Weatherford today — July 19 — announced the appointment of W. Felix Jones of Snyder to the position of president of that institution. Jones has served as executive vice president of the Snyder National Bank for the past two years and is currently serving as president of the Snyder Chamber of Commerce.

Scurry County commissioners voted this morning — July 20 — to accept the final plans submitted for the new Scurry County Coliseum with bids on the project to be taken Sept. 2. Design work on the facility has been completed by the Austin firm of Barnes, Landes, Goodman and Youngblood along with local associate J.D. Hinton of Snyder.

SDN Week in Review

SUNDAY
July 14

Retail sales in Snyder during May produced a slightly higher sales tax return this year compared to last, but the year's total continues to run 12.4 percent behind 1984, it was reported Sunday.

Snyder's monthly return equaled more than $59,000, up some $3,000 from May's total last year. Exact amounts were $59,306 and $56,055 respectively.

The year-to-date total — with seven months now reported — is still some $64,000 behind, however, with $456,106 this year compared to $520,714 last year.

MONDAY
July 15

A new oil field-related business operation is opening in Snyder as a former Western Texas College instructor both reclaims and redesigns a pump-monitoring device he invented some five years ago, it was reported Monday.

The business is called Welpro Inc. and the invention is a microcomputer-based controller called the "Grabber."

It was originally designed by Tom Chrane, who will be joined in the business venture by David Higgins, Steve Holder and Bobby Bentle.

Seven rules and regulations pertaining to the county parks system were officially approved Monday by Scurry County commissioners.

Parks Superintendent Jimmy Ward noted that the rules have been in force for some time, but never "officially" written down.

Snyder council members spent more than one hour Monday asking city staffers to justify an addition to the city's existing computer system only two years after the last computer equipment update.

The discussion was scheduled as part of budget planning for the coming fiscal year, which included a first look at the proposed 1985-86 budget.

The budget projection includes a 12.5 percent decrease from the current year primarily due to a reduction in capital improvement outlays. The tentative figures offered Monday were for a $4.3 million budget, down from last year's figure of $4.9 million.

TUESDAY
July 16

The ownership and operation of Snyder Athletic Center has been assumed by Phil Ragland, who has purchased the controlling interest in the business from former owner Terry Bowden, it was reported Tuesday.

The sale includes the operation of Yogurt & Stuff.

The first day of review hearings for 1985 tax appraisals Tuesday — a day set aside primarily for oil-related values — produced only three appearances before the Scurry County Appraisal District Board of Review.

Some nine other individuals consulted with valuation engineers from the firm of Thomas Y. Pickett of Dallas, which provides oilpatch values for the county. In addition, seven letters questioning values were considered.

WEDNESDAY
July 17

The 50th annual Scurry County Rodeo opened its four-day run Wednesday. Included in the activities was the traditional downtown parade.

THURSDAY
July 18

Figures related to the operation of Snyder ISD and included in the annual report which compares Texas school districts was reported in Thursday's SDN.

The report — which compares such areas as tax levies, teacher pay, student-teacher ratios and money spent per student — is issued each year by the Texas Research League, an Austin-based educational corporation engaged in governmental research.

Board of Review hearings for county property tax appraisals concluded around 3 p.m. Thursday after eight individuals posed questions for the board.

Six individuals appeared before the three-member group Thursday and two others called in questions which were considered.

Chief Appraiser Ray Peveler said total adjustments amounted to some $60,000.

FRIDAY
July 19

Eldon Perry, commissioner for Pct. 1 here since 1973, died at his home early Friday morning, the apparent victim of a heart attack. He was 54.

Services are scheduled for him at 2 p.m. Sunday at First Baptist Church.

Quotables

"All my pictures are R-rated. I guess with the review board my name is my reputation." — Chuck Norris.

"Department stores are the ugliest category of buildings in America." — A.M. Stern.

"Like the cosmetics business...the securities business is engaged in selling illusion." — Paul A. Samuelson.

"My problem lies in reconciling my gross habits with my net income." — Errol Flynn.

"Never raise your hand to your children — it leaves your midsection unprotected." — Robert Orben.

"When you have got an elephant by the hind legs and he is trying to run away, it is best to let him run." — Abraham Lincoln.

"In literature as in love, we are astonished at what is chosen by others." — Andrew Maurois.

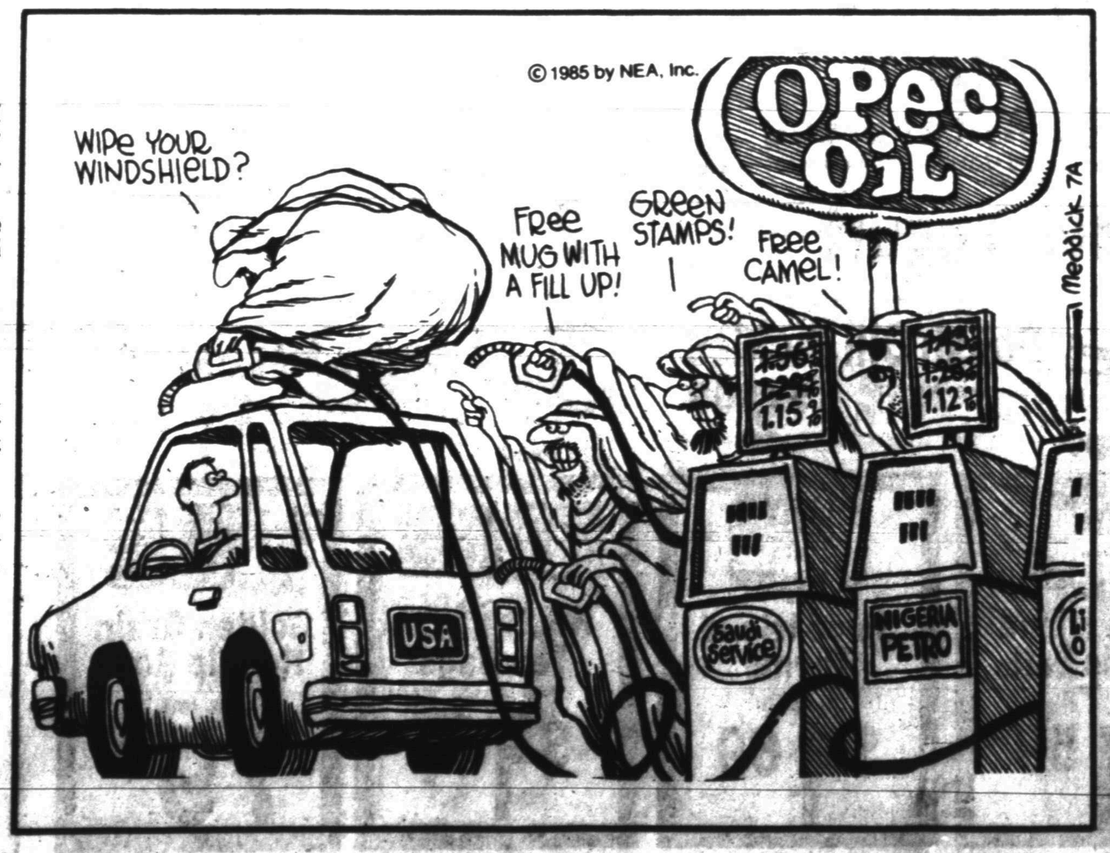

Letters to the Editor

To the editor,

On behalf of the Snyder Tae Kwon Do Club, I want to express our appreciation for the support, both financially and otherwise, that businesses and individuals in our city have given us. Two students in our class recently qualified for the National Junior Olympics in Chicago. To be able to travel to Chicago and compete, we asked for donations. I'm proud to say the people in our town responded generously. These kids will now be able to compete with the best in the nation, gaining valuable experience; possibly even bringing home a national championship and the opportunity for international experience. Without help from you, this would not have been possible. Thank you.

Greg Gafford
Snyder TKD Club

Write Your Congressman

(Editor's Note: the following mailing addresses for the state and national elected officials who serve Scurry County are provided as a public service.)

—U.S. Senator Lloyd Bentsen (Houston-D); Senate Office Building; Washington, D.C., 20510.

—U.S. Senator Phil Gramm (College Station-R); Senate Office Building; Washington, D.C., 20510.

—U.S. Rep. Charles Stenholm (Stamford-D); House Office Building; Washington, D.C., 20515. He represents the 17th Congressional District.

—State Senator Ray Farabee (Wichita Falls-D); Texas Senate; P.O. Box 12068–Capitol Station; Austin, Tx., 78711. He represents the 30th Senatorial District.

—State Rep. Steve Carriker (Roby-D); Texas House of Representatives; Capitol Station; Austin, Tx., 78711. He represents the 79th District.

Quality & Value...Always!

AT YOUR TOTAL SAVER STORE

ST. MARY'S-
"DREAM BATH"
SAVE ON LUXURY BATH PRODUCTS!
SEE DETAILS AT THE DISPLAY IN OUR STORE!

DUNCAN HINES RTS ASSTD.
FROSTING $1.39
16½ OZ. CAN

WATER OR OIL STARKIST
CHUNK TUNA
6½ OZ. CAN **68¢**

DUNCAN HINES LAYER
CAKE MIX
89¢ 18½ OZ. BOX

SHURFINE PURE
SUGAR
5 LB. BAG **$1.39**

HUNT'S NATURAL ASSTD.
BBQ SAUCE
18 OZ. BTL. **$1.29**

NABISCO CHOCOLATE CHIP COOKIES
CHIPS AHOY!
19 OZ. PKG. **$1.99**

NABISCO RITZ
CRACKERS
16 OZ. BOX **$1.69**

We, The Quality Leader For USDA Choice Beef, Fresh Produce, S&H Green Stamps and the Fastest Friendliest Service to be found anywhere,
We Take Pride In You
OUR CUSTOMER

SUNSHINE KRISPY REG.-UNSALTED
CRACKERS 16 OZ. BOX **89¢**

KINGSFORD
CHARCOAL 10 LB. BAG **$2.69**

DEL MONTE
WHOLE KERNEL
CREAM STYLE
CORN
CUT GREEN BEANS
MIX & MATCH
2 16 OZ. CANS **89¢**

Everybody's Choice Beef Specials

WHOLE IN THE BAG
BEEF BRISKETS LB. **98¢**

RIBEYE STEAKS EVERYBODY'S CHOICE LB. **$3.98**

FRESH EXTRA LEAN
GROUND ROUND LB. **$1.98**

EVERYBODY'S CHOICE BONELESS
TOP ROUND STEAK LB. **$1.88**

FRESH DAILY LEAN
GROUND CHUCK LB. **$1.49**

EVERYBODY'S CHOICE BONELESS
CHUCK STEAK LB. **$1.68**

EVERYBODY'S CHOICE
KC STRIPS LB. **$4.48**

EVERYBODY'S CHOICE BONELESS
TOP SIRLOIN STEAK LB. **$2.78**

LEAN FOR BAR B-Q
BEEF RIBS LB. **$1.29**

SHURFRESH
FRANKS 12 OZ. PKG. **79¢**

ARMOUR 5¢ OFF LABEL VIENNA
SAUSAGE
2 5 OZ. CANS **89¢**

DEL MONTE
CATSUP 32 OZ. **$1.29**

PAPER
SCOTT TOWELS
JUMBO ROLL **69¢**

TURNER'S COLORADO CITY
CANTALOUPES
LB. **29¢**

FARM FRESH YELLOW
SQUASH 39¢ LB.

CALIFORNIA SEEDLESS RED FLAME
GRAPES LB. **89¢**

CALIFORNIA LA GRANDE
NECTARINES LB. **59¢**

GREEN TABLE
CABBAGE LB. **15¢**

LONG GREEN SLICERS
CUCUMBERS LB. **25¢**

ALL HOME GROWN
WATERMELONS EA. **$2.98**

100% PURE TEA
INSTANT NESTEA
3 OZ. JAR **$2.49**

FROZEN FOOD SPECIALS

MINUTE MAID COUNTRY-REG.-
ORANGE JUICE 10 OZ. REDUCED ACID 12 OZ. CAN **$1.18**

BANQUET CHICK.-BEEF-TURKEY
POT PIES 3 8 OZ. BOX **89¢**

VAN DE KAMP LIGHT & CRISPY
FISH STICKS 13 OZ. BOX **$1.79**

ASSTD. FLAVORS
POPSICLES 24 CT. BOX **$1.49**

BEAUTIFUL SAVINGS

ORIG. DEODORANT 75¢ OFF
RIGHT GUARD 10 OZ. CAN **$2.19**

REG.-SENSITIVE SKIN
FOAMY GEL 7 OZ. CAN **$1.79**

COOL DAIRY BUYS

CHEESE LOAF
KRAFT VELVEETA 1 LB. BOX **$1.79**

SHURFRESH
ONION DIP **3/$1.00**

SHURFRESH
BUTTERMILK ½ GAL. CTN. **99¢**

SHURFRESH COTTAGE
CHEESE 24 OZ. CTN. **$1.29**

FLEISCHMANN'S CORN OIL
MARGARINE 1 LB. BOX **$1.19**

SAVINGS FROM OUR SHELVES

BEAUTY BAR PINK-WHITE
DOVE REG. BAR **65¢**

DEODORANT SOAP
LIFEBOUY BATH BAR **39¢**

LAUNDRY DETERGENT
GAIN 42 OZ. BOX **$2.39**

32 LGE.-48 MED.-66 SM.
LUV'S DIAPERS CONV. PAK **$8.59**

DEODORIZING
LYSOL CLEANER 15 OZ. BTL. **$1.19**

REG.-LEMON
CASCADE 50 OZ. BOX **$2.29**

FA/GM TRANSMISSION
VALVOLINE FLUID PINT CAN **59¢**

CLEANER
MOP & GLO 16 OZ. BTL. **$1.59**

TOILET BOWL CLEANER
LYSOL 16 OZ. BTL. **89¢**

Everybody's

AFFILIATED FOODS INC.

Come Home for Good!

WE ACCEPT FOOD STAMPS
WE RESERVE THE RIGHT TO LIMIT QUANTITIES

THRIFTWAY

PRICES EFFECTIVE JULY 21-27, 1985

Woman considers rare gorillas her friends

MONT VISOKE, Rwanda (AP) — They call her "Nyiramachabelli," which in the Kinyarwanda language means, "The old lady who lives in the forest without a man."

For much of the past 18 years the controversial Dian Fossey, despite a lung ailment, has lived in a cold rain forest on a mountain more than two miles high, studying and protecting rare mountain gorillas, tracking down the hated poachers.

She teaches the apes to fear blacks, but not whites, because most of the poachers are Africans. She concedes the practice could be branded as "racist."

She has been known to spray-paint a four-letter word on an errant cow that wandered into the preserve. She once was accused of kidnapping a poacher's child to swap for a captured baby gorilla.

Miss Fossey's anti-poaching team is credited with the capture in May of a notorious Rwandan poacher named Sebahuta.

"He made a full confession — and I did not have to pull out his eyebrows," she says, referring to rumors that she has been known to dispense harsh treatment to poachers.

It's no surprise that Miss Fossey is largely feared by the local Rwandans.

When a reporter and two companions arrived at Miss Fossey's Mont Visoke cottage, she slowly approached their Rwandan guide. The guide backed off.

She picked up two blades of grass, entwined them, then placed them in his path.

"Why did you bring these tourists here?" she asked in his native tongue. "If you or your people come here again, there will be death."

Terror-stricken, the guide hid in a small shed until the end of the interview. Later he explained that the placing of the blades of grass was like drawing a line between two people, a local tradition to warn an enemy not to proceed farther.

"That woman is evil," he said in French.

Miss Fossey, dressed in a maroon ski jacket, rubber boots and waterproof leggings over blue jeans, said she gave up a fiance to devote her life to Rwanda's mountain gorillas. She is now in her mid-50s.

"I have no friends," she says, with no hint of regret. "The more that you learn about the dignity of the gorilla, the more you want to avoid people."

But the world attention she has brought to the large, long haired ape, which rarely survives in captivity, now attracts thousands of wealthy tourists every year to this poor nation in Central Africa.

Due to her pioneering work, wildlife enthusiasts can intimately observe gorillas in their natural habitat. She has done much to popularize her cause through magazine articles, television programs, and a 1983 book, "Gorillas in the Mist."

Miss Fossey, whose small anti-poaching team is supported by her U.S.-based foundation, the Digit Fund, dismisses as ineffectual efforts by others to protect the 240 gorillas in Rwanda's Volcanoes National Park.

A tall Californian, Miss Fossey has emphysema. Nonetheless, she chain-smokes the local Impala brand of cigarettes. She takes small steps, pausing for raspy breaths of air, while leading visitors to the gorilla cemetery she built near her small cottage of corrugated metal.

The visitors slogged on foot for about an hour and a half through sometimes thigh-deep mud and clumps of stinging nettles to reach Miss Fossey's settlement in the ghostly beautiful rain forest.

She says all but one of the apes buried in the cemetery were killed by poachers, including "Digit," whose death in 1977 generated considerable publicity and concern for the species.

She refers to the apes as "my" gorillas. She can mimic their greetings. Stories abound of the lengths she has gone to protect them:

Before organized tourism began, park officials recall how she fired a rifle over the head of a gorilla-watching West German who had strayed near a group she was observing.

Before returning to the United States in 1980 on a three-year teaching assignment, Miss Fossey was summoned by the magistrate of nearby Ruhengeri for allegedly taking hostage the small daughter of a Rwandan she accused of abducting a baby gorilla. She reportedly offered the suspected poacher an exchange.

"Dian was reprimanded by the magistrate but not punished because she took good care of the child," recalls Belgian ecologist Alain Monfort, 42, an adviser to the park service. "The girl cried and said, 'I prefer to stay with Dian.'" But she was returned to her parents, he said.

Miss Fossey, formerly a physical therapist who earned a doctorate at Britain's Cambridge University for her work among gorillas, no longer does research and her earlier studies are somewhat outdated.

"But what is important is that she was the first to 'habituate' gorillas," Monfort says. He was referring to her technique of accustoming apes to the presence of humans.

"Before that, people thought gorillas were highly dangerous, and then other scientists followed her. Before, the park had six rangers. Now there are 60 — thanks in large part to Dian."

HEALTH TIP
from DEAN
Stinson Drug
North Side of Square 573-3531

EXERCISE-HEART HEALTH
Does physical exercise reduce the risk of heart attacks by itself? Clinical researchers at the U. of Washington compared heart attack victims capable of exercise before their heart attack with people who were also capable of exercise, but had not suffered heart attacks. The conclusion: people who engage in sufficient vigorous physical exercise are less likely to suffer heart attacks.

Doctors try to discover cancer cure

WASHINGTON (AP) — Cancer is growing in Bob Ozols' office. Not symbolically, the real thing, cells multiplying in a little oven: insidious, scary, deadly.

Ironically, perhaps, for something so hard to stop in humans, cancer isn't the easiest thing to grow. But with painstaking care — "and prudence," he adds — Ozols and his aides manage to cultivate and harvest the disease that Americans are said to fear most.

Dr. Robert Ozols — it rhymes with "proposals" — is a researcher at the National Cancer Institute.

He grows his cancer in little dishes, taking apart the results cell by cell.

He plays with cancer's components, even building up its strength as a way of searching for a means of producing and building up its enemies.

He tries new cures.

He celebrates patients' survival.

He watches people die.

He is one of thousands fighting the much-publicized national "war on cancer," now nearly 15 years old.

War or not, the casualty figures are high and getting higher. The American Cancer Society estimates nearly 1 million Americans will get cancer this year and about 460,000 will die, both figures up slowly but consistently in recent years.

About 125,000 of those deaths will be from lung cancer, and almost as many from cancer of the colon and other digestive organs, the society estimates. Nearly 40,000 from breast cancer. About 50,000 deaths from cancer in genital organs.

That last group will include 11,600 from ovarian cancer, less than 3 percent of the total but the main focus of much of Ozols' recent research.

Elsewhere at the government's National Cancer Institute just north of the nation's capital, and in laboratories and hospitals around the country, hundreds of millions of dollars are being spent not only on the search for cures but on efforts to find out on the most basic levels how cancer starts, grows, spreads — and dies.

In a way, cancer research is much more focused than it used to be, mostly because of technological advances allowing scientists to target antibodies against specific cancers and to manipulate, reproduce and recombine the body's basic genetic material.

Sometimes, says Dr. Stefan Vivona, the American Cancer Society's vice president for research, it seems that "everybody is using monoclonal antibodies, everyone is using recombinant DNA."

But that doesn't mean all the dollars and time can be thrown in one direction.

"People say there should be a polio-type effort in cancer, but that was different" because much more was known about the viruses involved in that disease during the ultimately successful struggle to find a vaccine, he says. "In cancer we don't know the ground rules yet to have a directed program."

Ozols and others like him are working to battle cancer on the front lines, taking what they know is incomplete research, fiddling with it, adjusting it, testing the most promising experiments they can imagine on dying people who can't wait for the cures that won't come for years.

Dr. Vincent DeVita, director of the cancer institute, recently told Congress that research in almost countless areas since 1971 has "led to unraveling the uncertainties of the cancer process, so that today we have a blueprint of the process itself."

Even so, he didn't predict the eradication of cancer before long, or even eventually. Instead he talked of a goal — far from a certainty — of cutting the cancer death rate in half in the next 15 years.

Ozols, meanwhile, remains optimistic about experiments in spite of only mixed success.

He was a chemistry student who turned to medicine and then to cancer. He uses that background in his work.

New Jersey became a British colony in 1664 when King Charles made a land grant to his brother, James, the Duke of York.

ACCEL Super Stock WIRE SALE!

FREE
High temperature yellow or blue silicone ignition wire sets. Available in 7 and 8mm.
7mm 8 cylinder set — sale price $14.99
8mm 8 cylinder set — sale price $25.99
AVAILABLE AT:
BEN WILSON SUPPLY
1507 25th St. Snyder, TX

PIGGLY WIGGLY
Come and Register For Our Weekly SUPER 6 JACKPOT
ALL ADULT MEMBERS OF A FAMILY CAN REGISTER
Weekly Jackpot $100.00
Monthly Jackpot Starts At $500.00
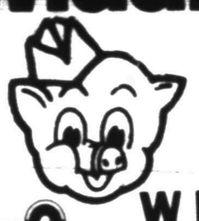
SUPER 6 JACKPOT
WIN CASH
See Rules At The Store

CHILDREN ARE PRECIOUS
SO OPEN AND CREATIVE
PARENTS

Yours Is The "Awesome" Responsibility of Training Your Children to Become "Responsibile" Citizens
Christian EDUCATION
WILL HELP YOU - HELP YOUR CHILDREN
OPENING THIS FALL
BIBLE WAY ACADEMY
K-8
BIBLE WAY DAY CARE
A Children's Ministry Of
BIBLE WAY BAPTIST FELLOWSHIP
201 N. College
For Information Call 573-3672
"The Church on The Edge of Town Reaching Out To Those On The Edge Of Eternity"

ALL NEW ZENITH "SMART DECK" RECORDERS. SMARTER THAN EVER. EASIER THAN EVER TO USE.
ZENITH the Smart Decks VHS

Model VR2100 4-head recorder. Zenith "Smart Deck" with Simplified Direct Input Programming.
Features:
• 14 day/4 event programmable auto-record with continuous repeat
• 157 channel quartz tuning with 101 cable channels
• Direct access channel selection
• Slow motion in SP & EP
• 12-function wireless TV/VCR remote control
NOW ONLY 538.00

Model VR1800 2-head recorder. Zenith "Smart Deck" quality at budget price.
Features:
• 14-day programmable auto-record
• Quartz tuning with 2-speed channel scan
• 2-way picture speed search, pause/still picture (EP)
• Auto rewind
• Instant record
• 12-function wireless TV/VCR remote control
NOW ONLY 458.00
ZENITH The quality goes in before the name goes on.®
Roe's FURNITURE & APPLIANCES
4001 HIGHLAND SHOPPING CENTER

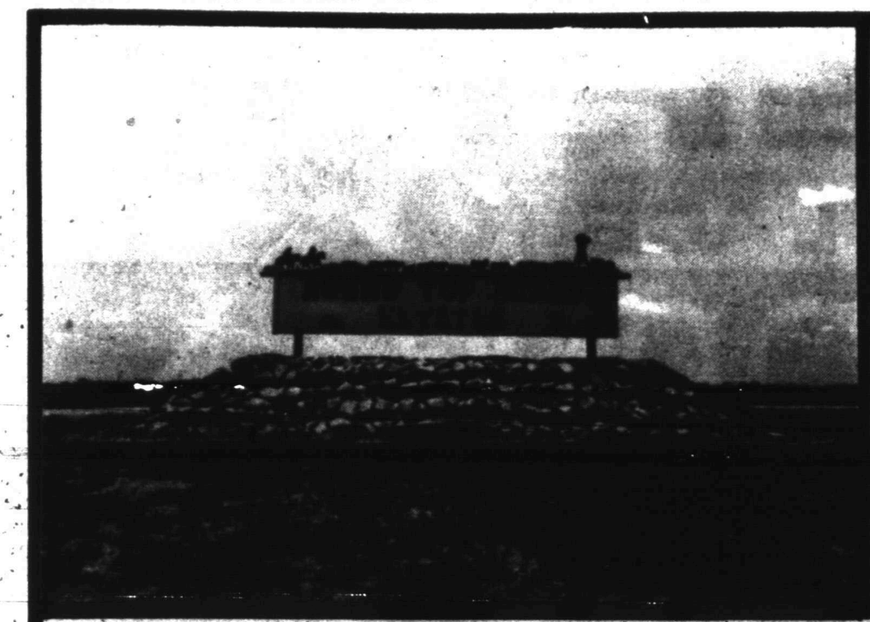

Come Out And See Where

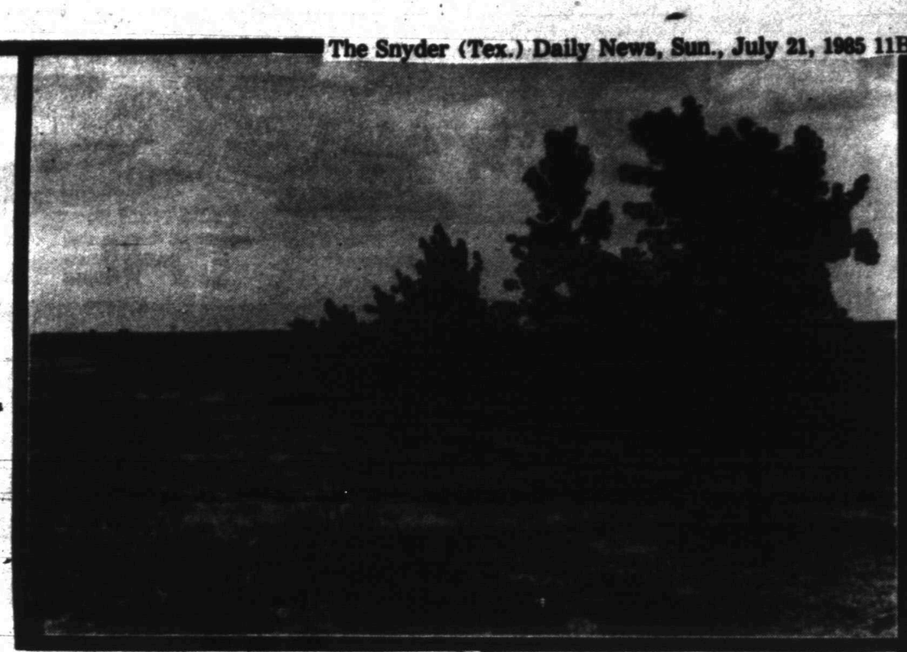

Thirty-Two Families Have Purchased Homesites

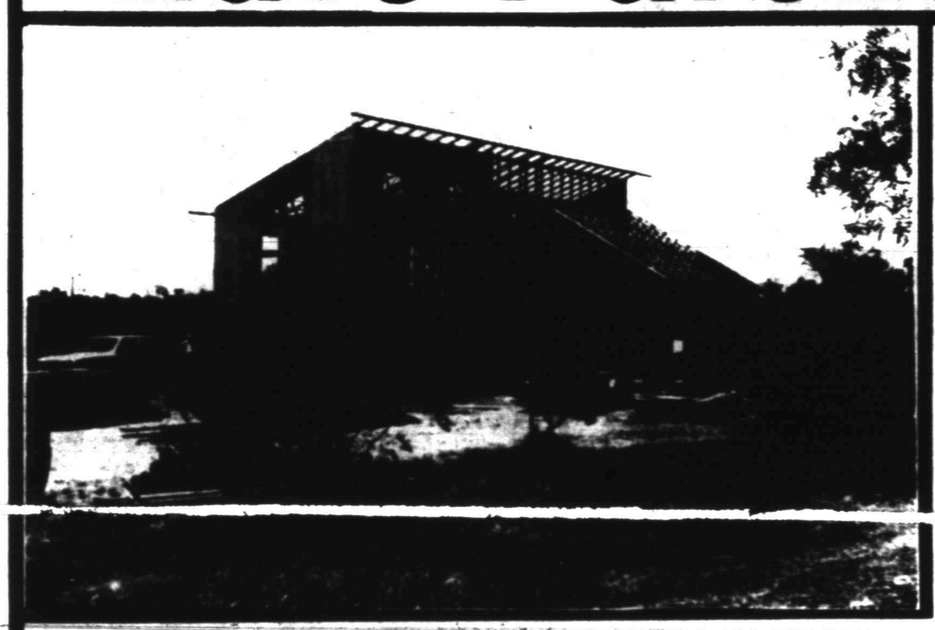

Easy Access To Medical Facilities. 1 Mi. South of WTC. Good School District. City Water Available, County Maintained Roads.

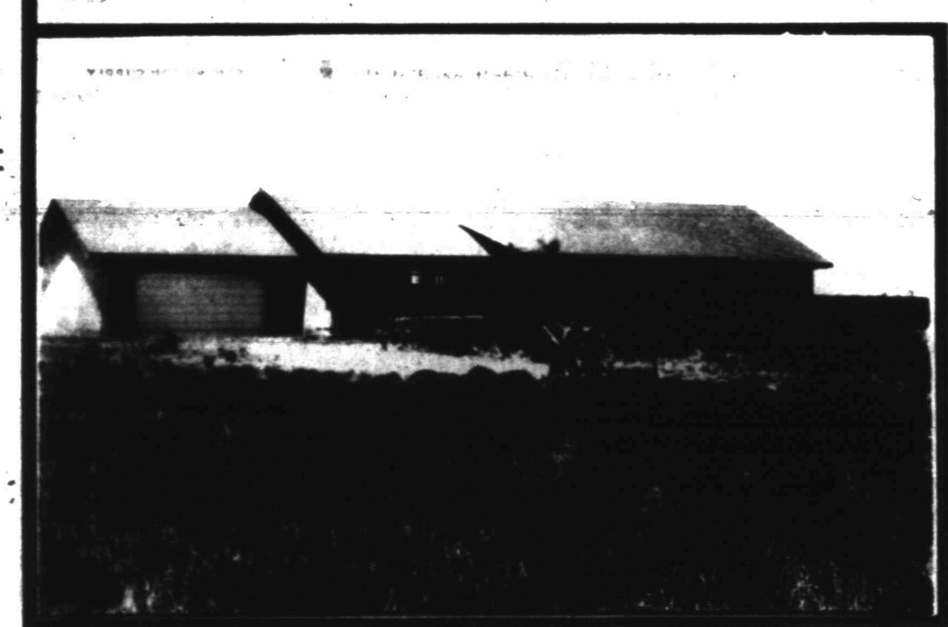

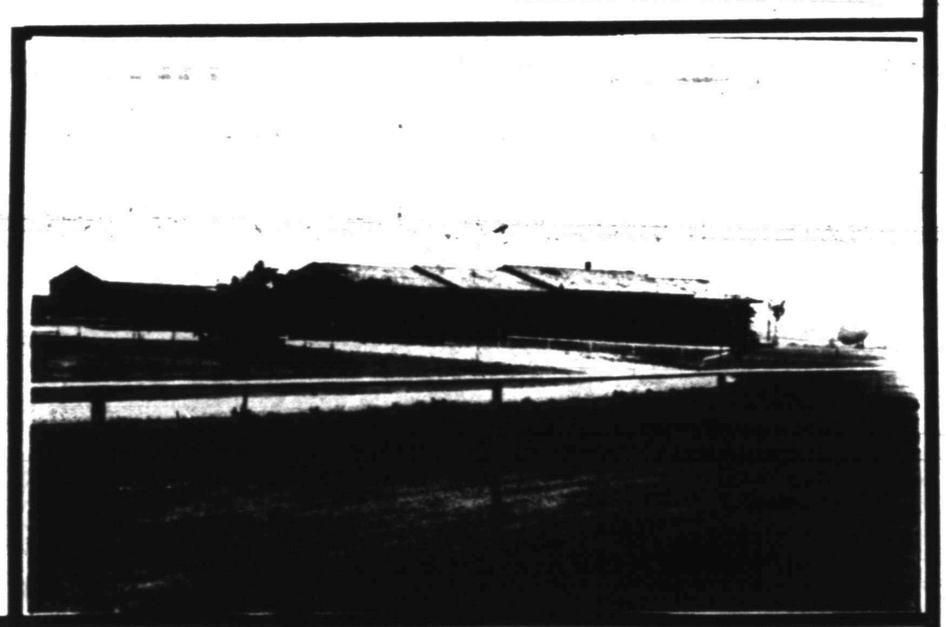

FINANCING:
5% Down
minimum purchase 5 acres

9% Fixed Interest
Priced at $2750 per acre

EXAMPLE:
5 Acres @ $2750 per acre
$13,750 minus 5% down $687.50
$13,062.50 balance x 15 years to pay x 9% fixed interest
$139.49 month.
$13,062.50 balance x 25 years to pay x 9% fixed interest
$109.62 month.
To set an appointment, call: 573-5827.

(sorry deed restrictions cannot permit mobile homes) As of September 1st, all acreage will be sold at $3000 an acre.

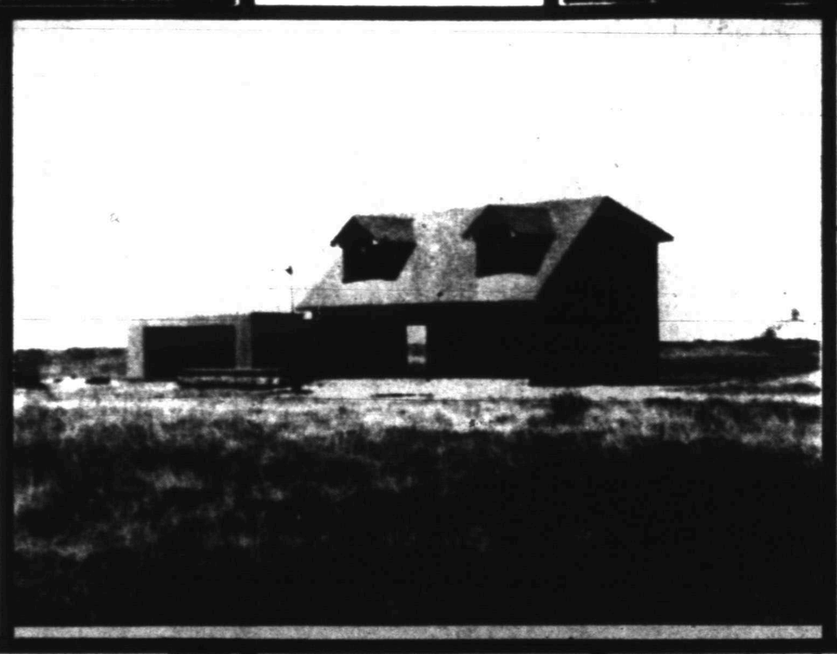

The Federal Land Bank of Texas has approved Round Top Acres Estates for rural-residence loans. To find if you qualify, you may contact Mr. E. J. Richardson at the Federal Land Bank Association.

3423 Ave. T,
ASCS Office,
Snyder Shopping Center
Snyder, TX., 573-3242
Colorado City, TX.
728-3031,
Roby
776-2321.

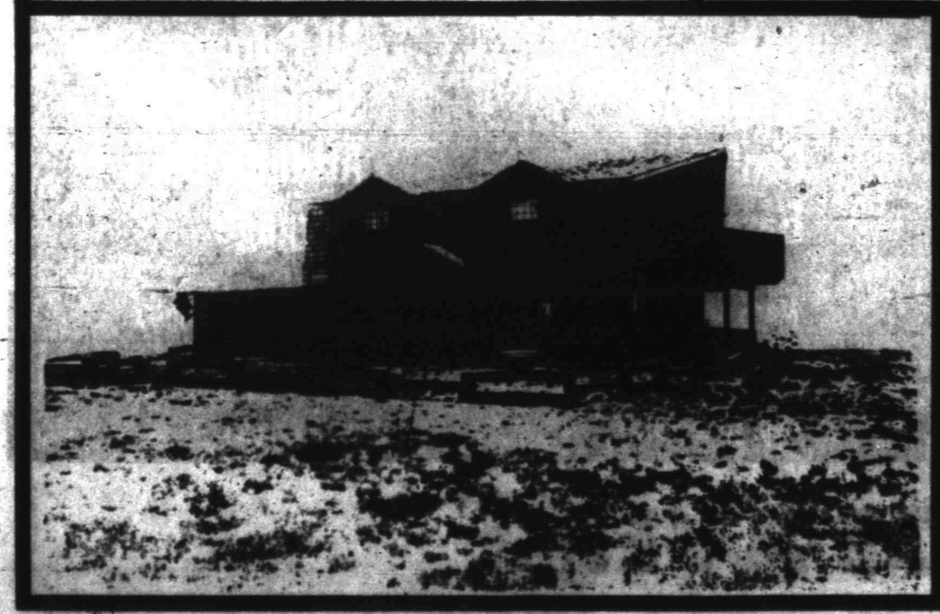

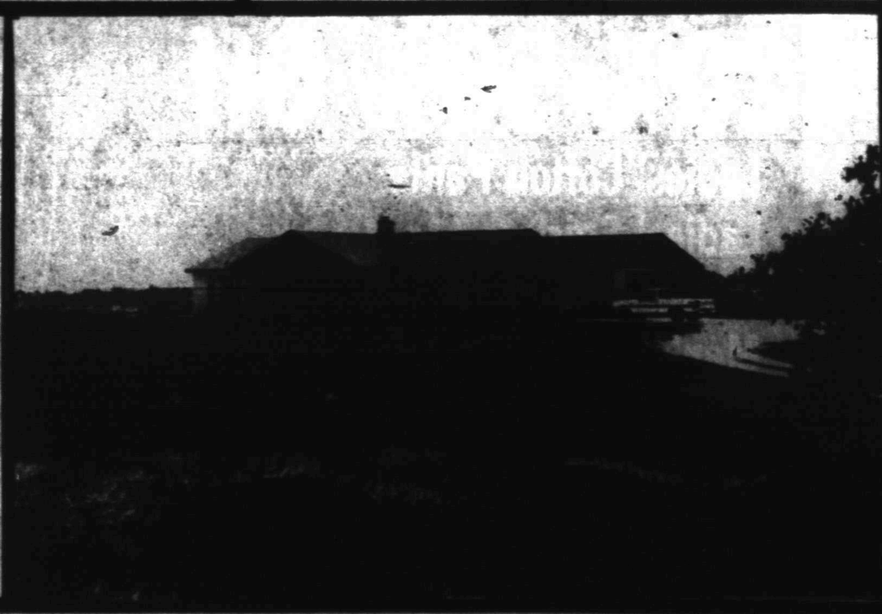

OPEN DAILY 9-9
CLOSED SUNDAY

Kmart

THE SAVING PLACE

SALE
MON.-SAT.

Summer Clearance **SIDEWALK** Summer Clearance

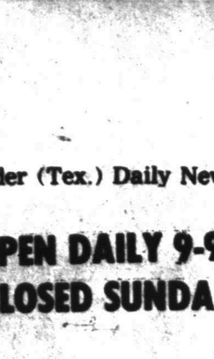

Havoline Oil
59¢

Crunch n Munch
50¢
LIMIT 4

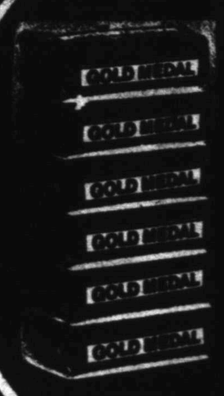

GOLD MEDAL SOAP
10¢ A BAR

Brawny Towels
33¢
LIMIT 6

Sale

Huggies
Reg. 9.97
$6.00
LIMIT 2

Foot Wear
Men's & Ladies
Tennis Shoes
$5.99

Ladies' & Children's
Surfers
$2.20

40% Off
Assorted
Bath Towels
&
Beach Towels
In Stock

We Honor
VISA
master charge

Mr. Alligator Pool
5 Ft. Round Reg. 11.97
$7.00

Summer Fashion Clearance

For the Entire Family

20%-50% Off

Ladies' Cotton Pants
Ladies' Shirts
Men's Pants
Men's Shirts
Selected Infant Merchandise

While Quantities Last

10%-25% Off

Selected Sporting Goods Items in Stock

Hats
Life Vests
Coolers
Baseball Equipment
All Purpose Shoes
Swimwear
Athletic Bags
Luggage

Marty the Kmart Clown will be in Kmart Monday-Saturday from 1:30-5:30

Marty will be selling Helium Balloons for $1.00 Ea. Donations will go to Scoop.

3500 COLLEGE AVE.