Progressives Chant Slogans, Refuse Repatriation

WEATHER

WEST TEXAS — Clear to partly cloudy through Friday. No important temperature changes.

The Pampa Daily News

The only freedom which deserves the name, is that of pursuing our own good in our own way, so long as we do not attempt to deprive others of theirs, or impede their efforts to obtain it." —John Stuart Mill

FIRST WITH THE TOP O' TEXAS NEWS AND PICTURES

VOL. 51—NO. 146 | Circulation Certified By ABC Audit | PAMPA, TEXAS, THURSDAY, SEPTEMBER 24, 1953 | (SIXTEEN PAGES TODAY) | Weekdays 5 Cents Sunday 10 Cents

Pampa's POW Arrives On West Coast

A happy reunion took place today in San Francisco when Mrs. Hilda Williams, wife of the returned prisoner of war, M-Sgt. Eugene Williams, of Pampa, greeted her husband after a three-year separation.

Mrs. Williams and her two small daughters, Phyllis and Vickie Lynn, left by plane from Amarillo Wednesday at 8:25 p.m., for the California city. They were taken to Amarillo by family friends, Mr. and Mrs. Norman Briden.

A call was received from her husband by Mrs. Williams Wednesday afternoon shortly after he disembarked from the S. S. General R. L. Howze. He asked that she catch the first plane for San Francisco.

Her husband gave no indication during their 30-minute telephone conversation how long he intends to remain on the West Coast, before returning to their home at 633 Naida here, she said. "He said he thought we would just vacation for awhile," she added.

Mrs. Williams said his three-years' back army pay will be forwarded to them from Pampa, where it is being sent by the government. They will visit at the home of Audean Williams in North Hollywood, Calif.

She said her husband joked about his experiences in the Chinese prisoner of war camp.

Neighbors assisted Mrs. Williams in making preparations for the short-notice long trip. Among

(See PAMPA'S, Page 2)

VOTED DOWN — U. S. delegate to UN, Henry Cabot Lodge, top, Speaks before General Assembly as Vice-Pres. Richard Nixon, left, and Gov. James Byrnes, behind Nixon, listen. Soviet delegate Andrei Vishinsky, bottom, proposes new item concerning Korean truce be placed on General Assembly's debate agenda. Proposal was voted down 40-8. (NEA Telephoto)

Top Advisors Study U.S. H-Bomb Defense

* * * * * *

URGES DISARMAMENT

Peril To Mankind Cited By Dulles

ST. LOUIS, Sept. 24—UP—Secretary of State John Foster Dulles Thursday renewed a call for world disarmament efforts and warned that the Communists may possess new weapons which "threaten the survival of civilization as we know it."

In an address prepared for delivery before the 72nd annual convention of the American Federation of Labor, Dulles said the United States is "gravely preoccupied with the problem of new weapons."

His remarks were along the theme he developed a week ago before the United Nations General Assembly.

Civilization Threatened

"The forces of destruction, largely in terms of atom and hydrogen bombs, are being developed on a scale which threatens the survival of civilization as we know it," Dulles said gravely. "Furthermore, the possibility of setting these destructive forces into motion may be possessed by Communist rulers who openly repudiate the restraints of moral law.

"That is an ultimatum peril which mankind has never had to face before."

The AFL called a brief respite in its quarrel with the Eisenhower administration over the Taft-Hartley act to hear Dulles on foreign policy.

Dulles said the free world must not "cringe or become panicky" in the face of the atomic peril. He said the situation calls for a hardening of resolve to dispose "of the present wars and present cause of war and to inaugurate an effective control of armament."

Dulles said the United States and its Korean war allies are "now united" in their determination to overcome Chinese Red delaying tactics and to bring about the proposed Korean peace conference.

CONFESSES — Roy Roger Schinagle, left, Mayfield Height, Ohio, confessed to police Wednesday he was killer of mysterious "girl in red slippers" whose mutilated body was found near Upper Sandusky Sept. 18. The victim has been identified as Cynthia A. Pfeil, White Plains, N. Y., right. (NEA Telephoto)

Consider Cost Of Air-Tight Defense Plan

WASHINGTON, Sept. 24—UP—President Eisenhower summoned his top defense advisors to the White House Thursday to discuss the momentous problem of what the nation can do to meet a possible Soviet H-bomb attack.

Members of the National Security Council, secretaries of the armed forces, the deputy civil defense director, defense mobilizer, and special consultants on continental defense were ordered to the top-secret meeting.

On the agenda were various proposals advanced during the past few months for establishing a strong air defense network to blunt any massive Russian air attack against U.S. cities and at the same time to unleash a decisive counterblow.

The conferees had the heavy task of weighing the almost prohibitive cost of an air-tight system against the administration drive to slash government spending to balance the budget and cut taxes. Lending particular urgency to the conference is the awesome knowledge that Russia now has exploded a hydrogen bomb device that presumably will give it the power to launch a devastating attack against the United States.

One item on the agenda, it was believed, was the amount of money that should be set aside for continental defenses as opposed to funds for a strong bombing force to retaliate immediately against any aggressor.

It also was the task of the group, it was understood, to figure out how much the nation can afford to build a reasonable defense system. This will have an all-important bearing on over-all federal spending and the administration's tax plans for the coming year.

Forest Crews Defeat Blaze In Missouri

VAN BUREN, Mo., Sept. 24 — UP—Exhausted and smudged forestry crews Thursday beat out the smouldering fringes of Missouri's biggest forest fire of the year which blackened 2,000 acres of virgin timber in 24 hours.

Radio reports from the fire front, in the heart of southeast Missouri's Ozark woods, said the blaze was under control shortly before dawn.

Some 100 trained foresty crews, local residents and college students, joined to fight the flames which spread a smoke pall sighted as far as 100 miles north.

Four plow units and a bulldozer were pushed in to cut off the fire in the state's drouth-ravaged timber area on the fringes of Clark National Forest. With darkness came a drop in the 32-mile-an-hour wind and a slight rise in the humidity to aid the fighters.

As the forestry crews controlled the blaze, three state conservation agents pressed a search for the "person or persons" who touched off the fire early Wednesday. The agents said the blaze was definitely of incendiary origin.

William E. Towell, assistant state forester, estimated that 90 per cent of the trees, mostly oak, in the blackened area known as Peck Ranch were killed. The ranch was used by the state as a public hunting area, but commission agents recently announced plans to fence in the woods as a wild turkey refuge.

Demoted, Fired, Promoted? Help!

WASHINGTON, Sept. 24—UP—A civilian employe in the Army's Office of Public Information waited for the chain of command to become unsnarled Thursday.

Two weeks ago his superior recommended him for promotion on the basis of his outstanding work.

Last week a management survey team came through his office and recommended he be demoted.

Wednesday he received notice from the Civil Service Commission he was being fired to make room for a civil servant of permanent status.

The worker said he would bide his time to see which recommendation prevails.

Gas Price Cut Here To Stay?

ENID, Okla., Sept. 24 —UP—A spokesman for Champlin Refining Co. said Thursday that a 25 per cent cut in the retail price of gasoline at Enid may become permanent.

"I'm not surprised by the cut," he said. "We all have too much gasoline in storage."

Champlin's general offices are located in Enid. Champlin, Continental, Midcontinent and Phillips stations all cut their prices Wednesday or Thursday from 28.3 cents for regular and 31.9 for Ethyl to 21.9 and 23.9.

However, a representative of Continental Oil Co. in Ponca City, Okla., said he doubted the price cut would become general or permanent. He said his company cut prices at Enid only to meet competition.

Prices were also cut Wednesday by stations in Chicasha, Okla. — from 27.4 and 29.4 at major company stations to 22.4 and 24.4. Stations of smaller companies reduced their prices to 20.9 and 21.9.

In Fort Worth, Tex., a committee of the Independent Petroleum Association of America warned oil importing companies they are weakening the nation's oil industry and should import only enough to supplement domestic output.

The IPAA's important policy committee said national defense and welfare require a healthy, expanding oil industry in the United States, and "to do this, all elements of the oil industry have agreed that imports must be limited."

"The policy is not being followed today," the committee said Wednesday night after a meeting. "Importing companies should immediately readjust their oil importing programs."

The warning came at the same time price cuts of up to seven cents in retail gasoline were announced by several oil firms in two Oklahoma towns.

An official of one oil company said he was "not surprised at the cut. . . we all have too much gasoline in storage."

Lone Bandit Totes Gun, Lifts $40,000

MARMADUKE, Ark., Sept. 24 —UP—A lone pistol-toting bandit dressed in brown coveralls robbed the Security Bank and Trust Co., bank here Thursday of an estimated $40,000 in currency.

Bank officials said the robber accosted Bank Manager C. W. Taylor when Taylor was opening the building shortly after 8 a.m. He forced Taylor to open the vault and locked the official inside as he made his escape.

Taylor was freed by two customers who walked into the bank and heard a thumping noise inside the vault. Taylor shouted the combination out to Adam Carpenter and R. E. Jordan.

Taylor said the bandit wore dark glasses but was not masked.

The money taken was in several different denominations of currency.

The bank actually is a "window" for the Security Bank and Trust Co., of Paragould, 13 miles south of here. Marmaduke had a 1950 population of 643, and is in the heart of the rich cotton-producing section of deep northeast Arkansas.

Scott Noel, assistant cashier, said the sum taken by the robber was "about the average" kept on hand in the bank.

Baumgardner In University Post

Kenneth W. Baumgardner, former supervisor of music in the Pampa public schools, has joined the faculty of St. Lawrence university in Canton, N. Y., according to an announcement received here today from the university's president, Eugene G. Bewkes.

Baumgardner is assistant professor of music at St. Lawrence. He received a bachelor of arts degree from Western Maryland College in 1938 and studied at the University of Texas, Peabody Conservatory of Music and Columbia University Teachers College.

Coroner Rules It Murder And Suicide

BROWNFIELD, Tex., Sept. 24—UP—A coroner ruled that a couple identified as Mr. and Mrs. Leonard Jones, both 47, of Carlsbad, N. M., died as the result of murder and suicide.

Their bodies were found Wednesday in an automobile two miles south of Brownsfield on a farm road. The verdict was returned by County Judge Herbert Chesshir, acting for Justice of the Peace J. W. Hogue.

M. L. James, Tahoka, Tex., call police when he saw the car leave the road and run into an embankment. Authorities found Mrs. Jones had been shot twice in the head and her husband had been shot once in the temple.

A .38 caliber revolver was in the car.

Mr. and Mrs. Jones moved to Carlsbad from Brownfield 10 years ago. Jones went to Reno, Nev., two months ago and Mrs. Jones went to Snyder, Tex., to visit relatives. She came to Brownfield a week ago and had been staying with relatives.

Army Probing Mortar Blast

EL PASO, Sept. 24—UP—Fort Bliss ordnance experts investigated Thursday cause of the premature explosion of an 88-mm mortar shell Wednesday that injured five men, one seriously.

The shell exploded almost immediately after leaving the mortar tube. All the injured were members of Battery A, 59th Anti-Aircraft Artillery Battalion.

Seriously hurt was Sgt. Marvin D. Schilling, 31, of Fredericksburg, Tex., who received chest wounds.

Other wounded men were Lt. James V. Dean, 24, Houston; Pvt. Franklin R. Adams, 21, Columbus, Miss.; Cpl. Don Chachere, 22, Opelousas, La., and Pvt. Clifford Bennett, 20, Mayetta, Kan.

Customs Agents Seize Tanker

WASHINGTON, Sept. 24 —UP—Custom agent seizure of the 10,000-ton tanker Republic at Port Arthur, Tex., has been announced by the Justice Department.

The department contends the tanker's owners, Trafalgar Steamship Co. of New York, is alien-controlled. The Republic, which the government claims is controlled by Greek shipping interests, is the 33rd ship seized since the department started taking over American flag vessels it contends are alien controlled.

Progressives Chant Commie Slogans

PANMUNJOM, Sept. 24 —UP—Twenty-three Americans rode into neutral custody in three Russian-made trucks Thursday, chanting Communists slogans and predicting the success of a world-wide Red revolution.

The Americans — 20 whites and three Negroes — vowed they would never return to the United States while the present system of government exists but professed love for "our country and people."

Allied soldiers, newsmen and observers were shocked by the behavior of the war prisoners as the Communists turned them over to Indian guards for the next three months.

Sing 'The Internationale'

As the trucks rolled down the dirt road from nearby Keasong, along the same route taken by more than 3,300 other Americans who chose freedom over communism in "Operation Big Switch," the prisoners sang the Communist anthem, "The Internationale."

When the trucks halted, an American cheerleader whipped the prisoners into a pro-Communist frenzy.

"Are we going south?" he shouted.

"No!" the prisoners roared.

"Are we going north?"

"Yes!" they screamed.

'Like To Get Him Alone'

An American Negro watching the demonstration became angry when he saw one of the three pro-Communist Negroes climb down from a truck.

"Look at that colored boy," he said. "Boy, would I like to get that S.O.B. alone."

The prisoners obviously relished the stunned look on the faces of the onlooking, bewildered American observers.

"Tomorrow the International Soviet unites the human race," a prisoner shouted.

When the prisoners, including more than 300 pro-Communist South Koreans, were handed over to the Indians, Wilfrid Burchett, correspondent for the Communist French newspaper "L'Humanite," handed

(See SLOGANS, Page 2)

Cattleman Selling Out

CANYON, Tex., Sept. 24—UP—Some 2,000 cattlemen from 41 states were on hand Thursday for the second day of a three-day dispersion sale at the George Nance Hereford Ranch near Canyon.

Nance, one of the country's foremost Hereford breeders, is going out of business after 30 years because of his health, and three years of drouth. About 1,200 head of prime Hereford cattle will be auctioned.

Top price at Wednesday's sale was $13,500 for a two-year-old bull, N.H.R. Zato Heir, bought by E. L. Cord of the Circle L Ranch at Dyer, Nev.

There were 175 lots of animals sold Wednesday for a total of $157,535, an average of $900 per lot. The first 40 animals that went on the auction ring sold for $88,240, for an average of $2,206 per head. The top 10 bulls sold for $54,006.

Nance held an annual sale at the ranch in past years. Last year he sold 103 head for an average of $854 per head.

* * *

Tentative List Told

WASHINGTON, Sept. 24 —UP—The Army refused Thursday to verify immediately the names of the 23 Americans listed by Peiping radio as refusing repatriation.

However, checks with Defense Department lists issued in the past show the following names corresponding to those given by Peiping radio. There is no guarantee that the men are the same. There could be mistakes.

Cpl. John R. Dunn, son of Mr. and Mrs. William R. Dunn, 4910 East Federal St., Baltimore, Md.

Sgt. Howard G. Adams, son of Mrs. Leta Adams, 2012 W. Second Ave., Corsicana, Tex.

Cpl. Claude J. Batchelor, son of Mr. and Mrs. O. L. Batchelor, Kermit, Tex.

Cpl. William A. Cowart, son of Mrs. Mattie S. Green, 401 McCloy St., Monticello, Ark.

Sgt. Rufus E. Douglas, nephew of Mrs. Ben Howard, 432 Spaulding, San Angelo, Tex.

Pfc. Samuel D. Hawkins, son of Mrs. Carley S. Jones, 1522 Northwest Seventh St, Oklahoma City.

If it comes from a hardware store, we have it, Lewis Hardware.

'NEVER UNDERESTIMATE'

Speaker Attacks Soviet Malignancy

The only way world-wide Communism will be defeated is "from within," admittedly a slow process, Rep. Walter H. Judd (R-Minn.) tendered this thesis Wednesday night before an estimated 250-300 members of the Top o' Texas Knife and Fork Club and backed it up with extended remarks on world history during the past decades.

A medical missionary in China for a number of years, Dr. Judd insisted that China is the key to the entire Asian political problem and that Asia is no less important than Europe in world affairs.

Title of his talk was "Our Foreign Policy — Toward War or Peace." It was the first meeting of the 1953-54 session of the Knife and Fork Club.

"In a war for survival," Dr. Judd said, "we must find a means of weakening those who are against you and standing by those who are for you." And that, he claimed, is what we have not done in the past—especially in China.

The first objective of a nation's foreign policy is to "give the nation security," the Minnesota congressman began, adding that the more one has to spend for defense, the less domestic gains can be made and kept.

"Our foreign policy has not been successful," Dr. Judd declared, insisting that that was an observation, a fact. And he contrasted the American position in the eyes of the world in 1945 and today to prove his point.

"Basic reasons for our peril today," he continued, are the "skill with which the Kremlin has pursued a never-changing objective

(See SPEAKER, Page 2)

* * *

PAMPAN AND MINNESOTAN — Fred Thompson (left), president of the Top o' Texas Knife and Fork Club, and Rep. Walter H. Judd, (R-Minn.), Wednesday night's speaker, talk over the world situation before dinner was served in the Pampa High School cafeteria. Dr. Judd, former China missionary, talked on "Our Foreign Policy — Toward War or Peace." (News Photo)

Reporter Ordered To Spain To Verify Rumors On Beria

SAN DIEGO, Calif., Sept 24 —UP—The San Diego Union said Thursday one of its reporters is in Spain trying to check reports that deposed Communist intelligence chief Lavrenti P. Beria has been parachuted there.

The newspaper said the reporter, Gene Fuson, was meeting with an "intermediary" who has reported contacting "four Communists in a little seaport town in Spain as a result of information he received in Mexico City."

Rumors that Beria may have escaped from Russia have said he was accompanied by three men, one of them Russia's top atomic energy expert.

Washington officials doubt the rumors are true.

The newspaper, one of the first to receive reports about Beria, said the decision to send Fuson to Spain was reached "after sufficient time had been given for the government to begin its own probe of the strange story."

"Fuson has met with the intermediary in this town and was to determine whether this man's story had any elements of fact. Fuson is making progress in his own investigation of the man's bizarre story," the union said, adding that the intermediary's full name and identity are being withheld for the time.

The union, which said it has been investigating the Beria escape reports for six weeks, earlier communicated its information to the State Department and Sen. Joseph McCarthy's Senate investigating committee.

Bert A. Howell Inc. Plumbing, Sheet Metal, Heating, Air - Conditioning. Ph. 152, 119 N. Ward. Adv.

Fire In Dallas Costs $150,000

DALLAS, Sept. 24 —UP—A $150,000 general alarm fire Wednesday destroyed most of the Groves Lumber Co. and damaged buildings surrounding the business.

There were no injuries, but five fire companies fought the fire more than an hour before it was controlled.

Chief Inspector L. W. Moore of the fire department estimated damage at $150,000. Also damaged were a shoe shop, a tax expert's office and a grocery.

J. L. Alford, purchasing agent for the lumber company, saw a truck burning and sounded the alarm, but he said the fire spread through most of the yards and buildings in minutes. Some 750,000 feet of lumber were destroyed.

U.S. To Return MIG

WASHINGTON, Sept. 24—UP—The United States Thursday offered to return to the "rightful owner" the MIG fighter flown to freedom in Korea, and withdrew future awards to Red pilots for delivery of such planes.

Gen. Mark W. Clark, Far Eastern commander, announced the action here and in Tokyo. The United States, however, will pay $100,000 tax-free to a young North Korean who flew the MIG jet to the United Nations side this week in a daring flight.

As the first pilot to deliver the Russian-made warcraft to the Allies, he will receive $100,000, but the offer of $50,000 for subsequent deliveries was withdrawn.

To Study Craft

Although Clark said the United States will offer to return the MIG to its rightful owner, the United States first will have ample opportunity to study it.

Clark said the offer of $50,000 has been withdrawn while the armistice negotiations with the Communists are underway.

The offer, originally made last April 27, was done to encourage Red pilots to defect, create a morale problem, and enable the United States to get an undamaged jet fighter for detailed study.

Clark said that when "the rightful ownership of the MIG that recently landed at Kimpo has been established we will offer to turn it over to that owner."

Plane Dismantled

The MIG already has been dismantled and put aboard a giant C-124 transport plane to be taken to the United States for study.

Clark said that although the offer to pay $50,000 for enemy MIGs has been withdrawn the United States will follow its traditional policy of giving asylum to those seeking freedom.

Clark's statement said:

"The traditional policy of the United States of America to grant asylum to those seeking freedom remains unchanged."

The MIG which young Lt. Noh Keun Suk of the North Korean air force flew to the UN side is expected to be tested at Wright-Patterson Air Force Base at Dayton, Ohio. Engineers particularly want to know about its spinning characteristics.

Charge Dropped On Sailor Girl

LOS ANGELES, Sept. 24—UP—The escapade of 18-year-old Joan Garrison who embarrassed Navy brass by donning a sailor's uniform and stowing away aboard the battle cruiser Los Angeles had a happy ending Thursday.

U.S. District Attorney Laughlin E. Waters, "in the interest of justice," Wednesday dismissed charges against her of illegally wearing the Navy uniform.

When the charges were dismissed, Miss Garrison commented:

"Suits me fine. I won't even ask for any GI benefits."

White Deer Personals

WHITE DEER — (Special) — Recent visitors in the home of Mr. and Mrs. W. S. Berry were Mr. and Mrs. John Reynolds who are Mrs. Berry's parents, and Mr. and Mrs. Wayne Reynolds, who are Mrs. Berry's brother and wife, all of Wellington, and Mr. and Mrs. E. E. Crawford, of Skellytown.

Mr. and Mrs. Floyd Lewis, Jr., have moved to Skellytown in order that he might be closer to his work.

Mr. and Mrs. Alvin Smith are the parents of a son born in Northwest Texas Hospital, Amarillo, this week. Alvin is one of Skellytown's teachers.

Mrs. Roger Turner and Mike spent last week in Post. Roger went for them Sunday.

Mrs. Bill Thompson is home following a stay in Highland General Hospital.

Mr. and Mrs. E. C. Shuman and Phyllis are in Austin to see Morlan who is enrolled as a freshman at the University. Phyllis plans to leave around the first of the week for Arizona, where she will work with the migrant laborers under auspices of the National Council of Churches.

Mr. and Mrs. J. L. Nelson visited briefly in Shamrock with their daughter, Mrs. Virgil Agan and family, then on to Elk City, Okla., where they visited another daughter, Mrs. Cule Roy Glasgow.

A number of White Deerites are working toward degrees at the Amarillo Center of West Texas State. In addition to the faculty members of the school who are attending, several people are entertaining the business side of the college.

S. L. Young, who owned and operated the Young's Mattress Factory in Pampa prior to moving to White Deer to operate the Young's Cafe, has opened a factory in Espanola, N. M.

Mr. and Mrs. Adrian Manning, of Pampa, daughter and son-in-law of the Youngs will help in the operation of the new business.

Mrs. Dick Dickens announced yesterday that the Star Class of the Methodist Sunday School will hold a bake sale this Saturday at Williams Food Store.

A notice appearing in the "Buck's Tale" stated that 16 ex-students of White Deer High School have married since June, a few to each other.

Mrs. E. E. Foose was substitute teacher in Grade School recently during the absence of Mrs. H. T. Peacock who accompanied her husband to Sulphur Springs for the funeral of Peacock's mother.

Duke Hood, who has been in Japan, spent several days with his parents, Mr. and Mrs. Bill Hood.

Reds Name Stubborn PWs

TOKYO, Sept. 24 —UP— Peiping radio released Thursday the names of the 23 American war prisoners and one British POW who have refused repatriation.

American authorities refused to release the names of the men involved and cautioned that there is no verification for the Peiping reports, except the word of the Communists.

The Chinese Communist broadcast listed the men as:

F. C. Adams, Howard G. Adams, Claude J. Batchelor, Albert G. Belhomme, Otho G. Bell, Richard D. Gordon, William A. Cowart, Edward S. Dickenson, Rufus E. Douglas, John R. Dunn, Andrew Fortuna, Lewie Griggs, Samuel D. Hawkins, Arlie H. Pace, Scott L. Rush, Lowell D. Skinner, Lawrence V. Sullivan, Richard R. Tenneson, James G. Veneris, Harold H. Webb, William C. White, Morris R. Wills, Aaron P. Wilson and Andrew Condon.

Condon was believed to be the lone British soldier.

The Communist broadcast, monitored in Tokyo, did not list the home towns or rank of the prisoners. They were reported to be sergeants or below.

The names of the prisoners were given to UN newsmen at Panmunjom as they were turned over to Indian custodial troops, but UN officials refused to let them pass censorship.

A UN spokesman said only the names of those who changed their minds and returned home could be released for publication.

McLeod Funeral Held In Shamrock

SHAMROCK — (Special) — Funeral services for Ronerick Ellshu McLeod, 87, who died Monday in the home of his daughter, Mrs. E. L. Word, Canadian, were held at 3 p.m. Wednesday at the Shamrock Church of Christ. Claren Tilly, minister of the Canadian Church of Christ, officiated. Burial was in Shamrock cemetery under the direction of Clay Funeral Home.

Born in Leon County, Tex., Mr. McLeod farmed near Magic City in Wheler County until 1949 when he moved to Canadian.

Survivors include two sons, Jess McLeod of Napa, Calif., and Aaron McLeon of Magic City; four daughters, Mrs. Effie Word of Canadian, Mrs. Ada R. Dunn of Salem, Ore., Mrs. Tressie Johnson of Littlefield, Tex., and Mrs. Cledda Petty of Mesa, Ariz.; 13 grandchildren, 17 great - grandchilhren and on great-great-grandson.

VITAL STATISTICS

HIGHLAND GENERAL HOSPITAL NOTES

Admitted

Ronnie Don Jenkins, 608 Zimmer
Mrs. Peggy Dunn, Mobeetie
H. L. Meers Jr., 732 N. Nelson
Jeffery Heiberg, Mobeetie
Baby Susan McCarthy, 527 S. Barnes
J. W. Bourn, Canyon
Miss Grace Mackey, 618½ N. Gray
Mrs. Susie Prather, Sunray
Mrs. Venora Cole, Pampa
Miss Anita Faye Chitwood, Lefors
Baby Louston Samuels, 522 Maple

Dismissed

Mrs. Effie Cradduck, 628 N. Frost
Mrs. Martha Walker, 808 E. Malone
Bobby Conway, 616 Dean Dr.
Dudley Robertson, 424 N. Doyle
Mrs. Dorothy Gaither, Borger
T. F. Snow, Pampa

Does that tell-tale look on your face say change of life?

A great many women suffer "change of life" after forty. They tire easily, have "nerves", sleep poorly, are hard to live with. Their eyes and face get that "change" look.

Cardui has helped thousands of women to lose that "change" look. Cardui acts to (1) improve appetite, (2) thus build strength and resistance, (3) ease tension and nervousness—sleep better. Let triple-action Cardui help you feel better, look better and be your normal, cheerful self again. Get Cardui today. (Say: "card-you-eye").

CARDUI MONTHLY CRAMPS CHANGE OF LIFE

Ad No. 70-B

Bar Fighting Unauthorized Law Practice

GREENVILLE, Tex., Sept. 24—UP—The State Bar of Texas was scheduled to hold its second of a series of 21 meetings in the state Thursday in a state-wide campaign to eliminate practicing of law by unauthorized persons.

One hundred attorneys from the Wichita Falls area met there Wednesday in the opening drive by the bar to "stamp out such illegal practices."

Principal speaker at Wichita Falls was Robert A. Kilparick of Cleburne, chairman of the state bar's unauthorized practice committee, who told the group that "more law is being practiced in smaller communities of Texas by non-lawyers than by licensed attorneys."

He told the group that steps were being taken to eliminate this illegal practice, and that "further steps are being planned."

Kilpatrick listed the chief offenders as real estate brokers, banks, notary publics, insurance firms and abstractors.

"Many of these unauthorized people draw up wills, deeds and contracts even though the law specifically prohibits this," he said.

"The public is being hurt by this practice. Most of the documents are improperly drawn, and often lead to expensive and unnecessary legal action."

Other speakers Wednesday included R. V. Nichols of Fort Worth, vice president of the state bar; Gordon R. Carpenter and Clarence A. Guittard of Dallas; Texas Supreme Court Justice W. St. John Garwood; Vernon B. Hill of Mission, chairman of the state bar board of directors, and Melvin F. Adler of Fort Worth.

The third meeting of the series will be held Friday in Texarkana.

Strike Cripples Italy's Travel

ROME, Sept. 24 —UP— A 24-hour general strike by an estimated 6 million workers Thursday crippled industry, disrupted local and suburban transportation and the nation's business activity.

Textile and steel mills, mines, and auto, rubber, electrical, chemical and newspaper plants were shut down for the day. Across the nation streetcar, bus, train and taxi service was interrupted.

Transport services stopped in Rome for two hours at 10 a.m. and were scheduled to halt again at 4 p.m. for the same length of time. This reduced the number of persons flowing into downtown shopping districts, cutting into normal business activity.

Special police patrols spearheaded by jeep-borne, khaki-clad riot police stood by to guard against any violence, particularly in 30 cities where labor rallies were scheduled.

Both Communist and non-Communist unions teamed up to tell the free enterprise government of Premier Giuseppe Pella they want more money and fewer firings. Unions complained management has refused to negotiate on a long list of labor demands.

No disturbances were reported in the early hours of the walkout which began officially at midnight.

Miguel G. Lopez Dies In Pampa

Miguel G. Lopez, 67, of White Deer, died this morning at 9:30 o'clock in Worley hospital.

A native of Mexico, he would have been 68 years of age next Tuesday. He was a laborer for the Santa Fe railroad.

Survivors include his wife in White Deer, three daughters, Candelaria Lopez, Chicago, Ill., Mrs. Isabel Isch, Wynoka, Okla., and Cecelia Lopez, White Deer; six sons, Jesus Lopez, Lubbock, Efren, Fidel, Joe Raymond, Jimmy and Johnny Lopez, all of White Deer.

Funeral arrangements will be announced by Duenkel-Carmichael Funeral home.

Stephen Haboush Speaks Friday

WHITE DEER — (Special) — Stephen Haboush, world traveler and lecturer who spent 13 years in the Holy Land as a shepherd, will speak at 1:30 p.m. Friday in the White Deer High School auditorium.

Sponsored by the high school student council, the session will include colored films with a running narration, according to Lawson Shaw, school principal.

Said Shaw: "Although this is nonsectarian, the lecture will be of extreme interest to all who are interested in the Bible."

VIOLET THORNBURG
. . . of White Deer

Holds Library Post At Wayland College

PLAINVIEW — Violet Allene Thornburg, White Deer, began her duties as assistant librarian of Wayland College with the opening of the fall semester, according to Dr. A. Hope Owen, president.

Miss Thornburg was graduated from Wayland in May with a B.S. degree in business administration. She was president of the Business Club the last year of her four years' membership.

Miss Thornburg edited the Wayland College yearbook, "The Traveler," for two years. She was the first editor to see the yearbook printed by Wayland's own press. Miss Thornburg served an apprenticeship on the White Deer yearbook staff in 1949.

Miss Thornburg was elected to campus Who's Who and to Who's Who in American Colleges and Universities in her junior and senior years for outstanding achievement in student life.

Daughter of Mrs. Alma Thornburg, White Deer, she is a graduate of White Deer High School. Her sister, Ernestine, is a second year student at Wayland

Funeral Friday For Mrs. Burns

Funeral services will be conducted Friday afternoon at 4 o'clock at the Hobart Street Mission Church here for Mrs. Jennie E. Burns, 32, who died yesterday at 12:15 p.m., in Highland General Hospital. Rev. Finley Vanderburg, pastor, will officiate. Burial will be in Fairview cemetery under direction of Duenkel-Carmichael Funeral home.

Mrs. Burns was born in Paducah March 19, 1921, and moved to Pampa in 1941. She resided at 917 E. Gordon Street with her husband and family and was a member of the Hobart Street Mission Church. She had been ill since Sunday.

She is survived by her husband, W. M. Burns, Pampa; three daughters, Mary June, Glenda Marie and Beverly Lou Burns, all of Pampa; mother, Mrs. Maud Smith, Pampa; three sisters, Mrs. James Mann, Pampa; Mrs. V. J. McMahon, Houston, and Mrs. Jeff Wilson, Duncan, Okla.; and a brother, Glenn Smith, Pinedale, Calif.

SLOGANS

(Continued from page one)

newsmen a long statement purportedly signed by the 23 Americans.

United Nations authorities quickly forbade newsmen to identify any of the men, unless the prisoners change their minds about going home.

The statement released by Burchett, identified by many freed Americans as a frequent lecturer at their camps, echoed views voiced by Communist propagandists throughout the world.

They said they loved "our country and our people" but never would return "while the voices that shouted the loudest and get the most publicity are those of (Sen. Joseph R.) McCarthy, the book burners and those who demand 'peventive war'."

Charges Listed

The statement also contained the following charges.

1. The United States government "murdered" Julius and Ethel Rosenberg (Americans who betrayed atomic secrets to the Soviets) when it executed them.

2. U. S. Secretary of State John Foster Dulles urged American "intervention" in the Indochina war.

3. The government rapidly is silencing voices of citizens "who speak out for real freedom."

4. The American government unjustly imprisoned 56 Communist party leaders through use of the Smith act.

5. Willie McGee, Laurel, Miss., Negro was illegally put to death on false charges of raping a white woman.

Fire Damage Set

HOUSTON, Sept. 24 —UP—Damage was estimated Thursday at $10,000 in a two-alarm fire that destroyed a frame building housing the Furniture Service Co., owned by C. J. Roberts. A number of small homes were damaged by sparks and flying embers.

Read The News Classified Ads

Mainly About People

Wanted: 2 ushers for Bob Wills' dance Monday nite, Sept. 28. Apply in person, Southern Club.*

Oven ready home made rolls to order. Mrs. Holt, Ph. 1442-M.*

Equity in 3 bedroom house for sale, land scaped, fenced, central heat. Ph. 2850-W. 1136 Huff Rd.*

Mrs. Ray Martin, 708 N. Frost, left today for Duncan, Okla., where she will visit with her sister and brother-in-law, Mr. and Mrs. O. Smith, during the weekend.

For rent: 4 room modern unfurnished house, close in, inquire 412 E. Foster.*

Mrs. Dwight Mayes, 314 N. Warren, and her son, Gary, who have been visiting in Abilene are due in Pampa this weekend.

Just like a letter from home, daily and Sunday. That's when your college boy or girl receive the Pampa News. Special college rate —Full college year $5.00. Just call the "News" today.*

Oxygen equipped ambulances, Ph. 400, Duenkel - Carmichael.*

(*) Indicates Paid Advertising

Twice-Captured POW Says Germans Are More Humane

SAN FRANCISCO, Sept. 24—UP—Capt. R. C. White captured by the enemy in both World War II and the Korean conflict, said Thursday he considered the Germans more humane than the Chinese.

White, 33, of Monroe, La., returned to the United States Wednesday on the transport General Howze among the last shipload of war prisoners repatriated in "Operation Big Switch."

The good-natured young Army officer was believed to be the only American to have had the misfortune of being a prisoner of both the Nazis and the Communists, although at least two other Korean war repatriates had been captives of the Japanese.

Captured At Anzio

White was captured by the Germans in 1944 at Anzio, Italy, while serving as a second lieutenant with Co. B of the 168th Infantry, the hard-luck 34th Division regiment that almost was wiped out in the Kasserine Pass during the Tunisian campaign.

He spent 11 months in Oflag No. 64 in Poland as the "guest" of the Germans.

White came out of his first prison camp without any feeling of bitterness toward the people who had been subjected to Nazi rule.

Elected to Legislature

When he returned to Louisiana, one of his first projects was organizing a campaign to clothe and feed the people of a German town.

White became interested in politics in his home parish and won a seat in the Louisiana legislature.

At the outset of the Korean war, White left his legislative seat before his term had expired to go to Korea.

He was taken prisoner for the second time in May, 1951, while commanding Co. C of the 38th Infantry Regiment north of Honchong.

Released Sept. 6

He remained a captive of the Communists until Sept. 6, when he was released in "Big Switch."

In explaining his "preference" for German prisons, White said the Germans observed conditions of the Geneva Treaty while the Chinese used the pact "whenever it suited most for their purposes."

"Although the Chinese were always talking 'leniency policy,' you saw very little of it," White said.

White said he did not know whether he would reenter politics after his discharge from the Army in January.

Lange to be Honored

UPLAND, Ind., Sept. 24—UP—Fred M. Lange, vice president and executive director of the Dallas, Tex., Community Chest, will receive a doctor of humane letters degree at the annual Taylor University matriculation convocation here Friday.

SPEAKER

(Continued from page one)

to destroy free peoples" and the "lack of skill with which we've dealt with this objective."

The United States, the congressman of 12 years pointed out, has "insisted on nourishing several illusions that are not yet completely dispelled." They include the ideas that the Soviet Union is "Some sort of a democracy"; the independence of Europe is more important for U.S. security than that of Asia; and "perimeter defense" around Asia is sufficient.

Describing the Soviet Union as a "malignancy with steady encroachment," Dr. Judd emphatically denied that co-existence is at all possible with the Communists. Russia's constitution and Stalin's remarks over the years dispel that idea, he said.

"There'll be no peace—make no mistake about that," he maintained, insisting that help to guerilla groups and underground movements is the main way to beat the Reds.

The Republican brought club members up in their seats when he declared that the Communists have the greatest Army and Air Force in the world and the largest tank and submarine force. Only places where the United States is tops are its Navy and strategic Air Force, he claimed.

"Never underestimate the disease," Dr. Judd warned. "If you overestimate, you're just accused of undue caution."

Stalin's greatest conquest, the congressman figured, has been the "conquest of the American mind" and his greatest mistake, "the invasion of Korea." The first lulled the American people; the second woke them up and gave the Asian people a two-year chance to look at Communism.

Dr. Judd blasted previous U.S. administrations for taking away aid from Chiang Kai-shek "who was loyal to us and kept his soldiers in the field"; for permitting Alger Hiss to remain in the State Department for five years as head of Far Eastern affairs; and for letting the American people think that Mao Tse-tung might turn into another Tito.

"We did not win the war in Korea," he said, describing it as the only war in history "in which we tried to please the enemy." Best hope for the United States right now, he went on, is the anti-Communists on Formosa.

He was optimistic, though. The present administration, he said, is being "friendly-firm" in its political dealings and the Red movement over the world "is cracking."

With a half - chuckle, he concluded: "Korea is the place where we double-crossed Stalin when we went in to fight."

In Russia, non-political prisoners get a vacation of one or two weeks a year, according to the Encyclopedia Britannica.

AUCTION SALE

Saturday, Sept. 26th, 1953 at 2 p.m. in Arnett, Oklahoma

Spencers Corner, formerly the Hecox property; Cafe, Modern Apartment; Pool Hall and Equipment. Lot is 25x140 feet; Frame stucco 24x60 feet; concrete basement 24x60 feet; sold seperately or together. Renting now for $100.00 per month. Must bring $5000.00, $2000.00 will handle Deed and Abstract.

1—Two story frame building, known as Addington Building, South of Abstract office; 25x40 feet, lots of good lumber; to be moved.

2—Two story frame buildings, known as the Schultz rooming house, size 32x24 feet; and 24x38 feet; located just East of Buckles Store; 12 rooms in each building. Lots of good lumber. To be moved.

All may be inspected any time prior to sale.

Shine Bruner and M. M. Spencer, Auctioneers

Commies Pass Berlin Mayor

BERLIN, Sept. 24—UP—West Berlin Mayor Ernst Reuter Thursday was passed into West Germany by Communist border police at the same zonal control point where he was turned back Wednesday night.

Western border police at the Lauenburg crossing point on the East-West German border said Reuter passed through in his automobile without difficulty. The anti-Communist mayor of West Berlin was en route to Hamburg to attend the West German mayors conference.

Wednesday night Communist police at Lauenburg barred his way because they said his inter-zonal passes did not have his street address on it. Germans need inter-zonal passes to travel between East and West Germany or through the Soviet zone between Berlin and West Germany.

Reuter made the 125-mile trip through the Soviet zone by automobile instead of flying although he faced the possibility of being turned back again.

"I am going to show the Communists that we have the right to drive to the West and I will not be stopped by harassment," he said.

Reuter was refused passage and had to return to Berlin Wednesday night because his pass listed his office address instead of his home address. He was passed through a checkpoint outside of Berlin by Red police earlier.

Victim's Body Due In Shamrock

SHAMROCK — (Special) — The body of Lloyd (Buck) Caress, who died of injuries received in a California automobile accident, will arrive here at noon Friday for burial. Funeral arrangements will be announced by Richardson Funeral Home.

Mr. Caress died Sept. 19 in a San Bernardino, Calif., hospital where he was taken after the car he was driving overturned on a nearby mountain road. The mishap occurred Sept. 3.

Surviving are his parents, Mr. and Mrs. Omie Cares of Shamrock and a sister, Mrs. Doyle Starling of McLean.

Torso-Tossing Tilt Looms For King's New, Old Loves

NEW YORK, Sept. 24—UP—Sheppard W. (Abdullah) King, the Texas oil heir who became a Moslem to marry an Egyptian belly dancer and now wants to divorce her to marry a Turkish belly dancer, said Thursday he and his new love have accepted a challenge hurled by his old love.

King said Samia Gamal, his estranged wife in Egypt, was "burned up" over his remark her dance is "commercial" while that of his new girl friend, Nejla Ates, is "classical."

"Samia challenged us," King said. "She wants a contest. Well, I've been discussing that with Nejla. Maybe I could put both girls on the same show, in competition, with equal billing.

"It could be a battle of the torso tossers."

King said he plans to move from Houston to New York and become a theatrical billing agent.

King said his Houston attorney, who has filed a mental cruelty divorce action against Samia in Houston, had sent papers to the American embassy in Cairo to be served on her. He said they should be served by the end of this week, and if Samia fails to appear in court in Texas next month he will win a divorce by default.

Nejla, to whom King has given a diamond ring, is going to Washington for a dance engagement next month. King said he planed to go with her to investigate the possibility of getting a divorce through the Egyptian embassy.

"I have been advised by a third belly dancer," he said, "that a Moslem man can go to the embassy and get a divorce simply by saying "I divorce you' in Arab and tearing up the papers."

Asked if he knew how to say the three words in Arabic, he replied: "I can darn well soon learn."

PAMPA'S

(Continued from page one)

the helpers was M-Sgt. James W. Hart, also a prisoner of war who returned home last Saturday, and who spent several months in the same prison camp with Williams.

Hart's mother, Mrs. E. C. Hart, and his sister, Mrs. Sue Derington, also helped in the rush at the Williams home Wednesday afternoon.

Mrs. Williams stated that her husband asked about Hart in his telephone call and was surprised to learn he had come home by plane.

The returned prisoner of war said that about the end of October he may be ordered to report to a hospital at San Antonio for further Army checkup.

Read The News Classified Ads

Wilson Assigns Public Relations To Newspaperman

WASHINGTON, Sept. 24—UP—Defense Secretary Charles E. Wilson has removed Defense Department public relations activities from his own immediate supervision and placed them under Assistant Secretary Fred A. Seaton, an experienced newspaperman.

Seaton, Hastings, Neb., publisher who took office last week, also has "direction and control" of the department's relations with Congress. Seaton last year served out the unexpired term of Sen. Kenneth S. Wherry (R-Neb.) who died in late 1951. He did not seek election at the end of his appointed term.

Defense Department spokesmen said the move was not intended to shunt supervision of news to a lower echelon or make Wilson less accessible to the press.

Men, Women of 40, 50, 60! Want Pep?

Need New Vim and Vitality?

You may feel exhausted, worn-out, pepless, low in vitality, old at only 40, 50 or 60, solely because your blood lacks iron. New, higher-potency Ostrex Tonic Tablets contain *medicinal* doses of iron, plus *nutritional* doses of vitamins B_1 and B_2. So, if you have no real disease or true old-age infirmities, but feel worn-out, old solely because you lack iron; and you want to get pep, vitality that makes you feel many years younger, try Ostrex today. 7-day trial size costs little. Also ask to see the big popular money-saving Economy size.

At all drug stores everywhere — in Pampa at Cretney Drug.

ELMER'S SUPER MARKET "The Friendly Store"

DRESSED FRESH DAILY, BATTERY FED FAT PLUMP! NONE BETTER

BOND'S SPECIAL FRYERS 49c Lb.

303 Can Solid Pack Tomatoes 10c

303 Can Yellow Cream Style CORN 10c

24 Ounce Pure PRESERVES 45c

CAN POP CORN 2 Large Cans 35c

SHORTENING VEGETOLE 3 LBS. 69c

TIDE GIANT SIZE 69c

REG. OR DRIP SCHILLING'S, Lb. Coffee 85c

WOLF BRAND NO. 2 CAN CHILI 49c

TAMALES WOLF BRAND 23c

BABY FOOD ALL FLAVORS 3 For 25c

DOG FOOD CHAMP 3 Cans 25c

MILK DARICRAFT Tall Cans 2 For 25c

Colored OLEO 3 Lb. 49c

ALL BREAD AND BROWN 'N SERVE ROLLS 21c

GRAPES Tokay Lb. 12c

OKRA Fresh Lb. 19c

POTATOES 10 LBS. WHITE 43c

Tomatoes Fancy Carton 10c

PEPPERS Fancy Bell Lb. 10c

CORN Fresh Golden Lb. 5c

GREENS Fresh Mustard, Bun. 5c

• WE SELL ONLY THE BEST IN MEATS •

U. S. GOOD CHUCK ROAST Lb. 27c

U. S. GOOD ARM SWISS STEAK Lb. 39c

U. S. Good Sirloin STEAK 55c Lb.

U. S. Good T-Bone STEAKS 59c Lb.

No. 7 Chuck STEAK 45c Lb.

Swift Premium FRYERS 55c Lb.

ALL MEAT BOLOGNA 39c Lb.

FURR FOOD STORES, Inc

HI-NOTE
TUNA 2 Can 25c

PILLSBURY
FLOUR 25 Lb. Bag $1.79

MEADOW GOLD SWEET CREAM
BUTTER Pound Quarters 79c

COFFEE
Schillings 93c
Lb. Can .....

GUNN BROS STAMPS

EVERY WEDNESDAY IS DOUBLE GUNN BROS. STAMPS WITH EACH $2.50 PURCHASE OR OVER IN AMARILLO
• PAMPA • BORGER • HEREFORD • CLOVIS • PORTALES • TUCUMCARI • GUYMON • DUMAS

Oven Fresh Almond Angel Food
CAKES, ea. 19c

Fresh Banana
Cakes 2 7-inch Layer CAKE 43c; 3 8-inch Layer CAKE 89c
Bked with Fresh Cooked Banana Butter

Lemon Butter
COFFEE CAKES, each 39c
Baked in a Foil Pan—For added Freshness Place in Oven 375 degrees for Ten Minutes

Vanilla Fondant
DO-NUTS 2 pkgs. 29c
Delicious with Hot Coffee — Fine for Lunches

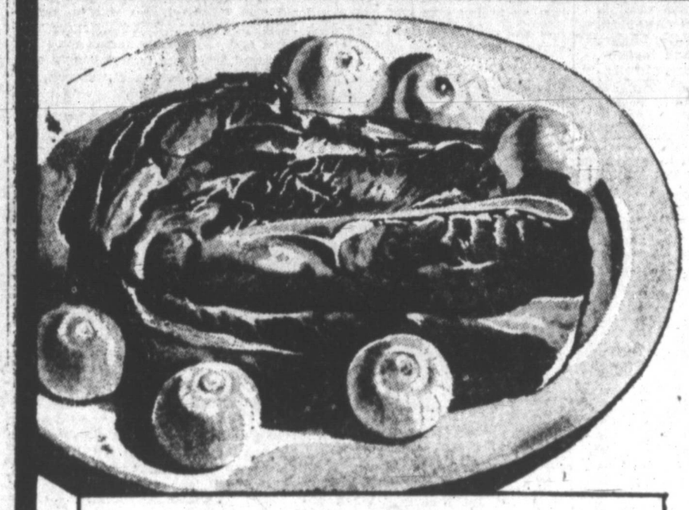

Wunder Shelled
PECANS 95c
Large Pieces
Lb. Cello Bag .....

SUPREME
Crackers 39c
2-Lb. Box .....

ARMOUR
POTTED MEAT 5c
1/4 Size Can .....

Snow Crop Frozen Foods

CUT CORN Snow Crop	17c
GREEN PEAS Snow Crop	21c
GRAPE JUICE Snow Crop	21c
LEMONADE Snow Crop, 6-oz. cans	2 For 35c

By the Food Editors of *Better Living*

Acorn Squash and Sausage . . . delicately seasoned squash served in its own shell with sausage balls.

1 large acorn squash, about 2 pounds
¼ teaspoon salt
Dash of pepper
1 tablespoon butter or margarine
1 teaspoon grated onion
¼ teaspoon nutmeg
1 egg, slightly beaten
1½ pounds sausage meat

Ahead of time steps: Cut squash in halves lengthwise. Remove seeds and stringy portion. Place cut side down on a rack in a shallow baking pan; add about ½ cup water. Bake in a hot oven, 400°F., until just tender, about 30 minutes. Remove from oven, cool a few minutes. Scoop out pulp without piercing shells. Mash pulp; add salt, pepper, butter, onion, nutmeg and egg. Whip until fluffy. Spoon into shells along sides. Shape sausage into 1" balls. Fry in a skillet over moderate heat until lightly browned. Drain. Place the squash filled shells in a greased baking dish. Fill centers with sausage balls. Cover. Store baking dish in refrigerator.

About 20 minutes before serving: Bake stuffed squash in uncovered baking dish in a moderately hot oven, 375°F., until squash is heated and lightly browned. Makes 4 servings.

BRAISED CHUCK ROAST
A McCall's Magazine Fail-Proof Recipe

2 to 4 lbs. slice of chuck
1 cup cooked or canned tomatoes
1 teaspoon salt
1 carrot, sliced
Whole peppercorns
Stalk of celery with leaves
1 bay leaf
1 onion, sliced

Cut a piece of fat from the meat and heat it in a heavy kettle until it melts and greases pan. Add meat and brown on both sides. Add tomatoes and all other ingredients. Cover pan tightly, cook over very low heat for 2½ to 3 hours, when meat should be tender if pierced with a fork. Remove meat. Mix ¼ cup flour with a little cold water to make a paste. Add to meat liquor, cook and stir until gravy thickens.

All Varieties Baby Food GERBER'S	3 Cans 14c
VANILLA WAFERS Jack's 12-oz. Cello Pkg.	23c
Hunts Tender Garden PEAS	2 No. 300 Cans 29c
Mayfield CORN	2 No. 303 Cans 25c
Hunts SPINACH	2 No. 300 Cans 25c
Hults NEW POTATOES	2 No. 300 Cans 25c
Van Camp's HOMINY	2 No. 2 Cans 27c
Dorman BLACKEYE PEAS	2 No. 300 Cans 29c
American Beauty SAUER KRAUT	2 No. 300 Cans 27c
Ma Brown Preserves APRICOT	12-oz. jar 25c
Chase & Sanborn INSTANT COFFEE	4-oz. jar 99c
Shortening BAKE-RITE	3 Lb. Can 83c
Garth TOMATOES	2 No. 303 Cans 25c
Cleanser BAB-O	Tall Can 10c
Shortening SNOWDRIFT	3 Lb. Can 89c

EXTRA LARGE CALIF.
ORANGES 2 Lbs. 25c

SUNKIST
LEMONS 2 Lbs. 25c

JONATHAN
APPLES 2 Lbs. 25c

THOMPSON SEEDLESS
GRAPES 2 Lbs. 25c

Celery Hearts Package 19c

CRISP RED
RADISHES 2 Bunches 9c

FRESH BLACKEYED
PEAS 2 Lbs. 17c

YELLOW
ONIONS Lb. 4c

COLORADO RED
POTATOES 5 Lbs. 19c

FRYERS Armours Star U.S. Govt. Inspected & Graded. There Is a Difference Lb. 55c

Round Steak Frying or Swiss ..... Lb. 59c

Loin Steak Baby Beef, Broil or Fry Lb. 49c

T-Bone Steak Baby Beef, Broil or Fry Lb. 59c

Ground Beef Fresh Ground, All Meat ..... Lb. 29c

BREADED Shrimp Gulf Princess, Ready To Fry ..... 10-oz. pkg. 59c

CHUCK ROAST Cut from Tender Grain Fed Beef ..... Lb. 39c

Green Label Chicken of the Sea TUNA Can 33c

Marshmallows FRESH ANGELUS 10-oz. Pkg. .. 23c

DINTY MOORE BEEF STEW 24 oz. can 49c

Raisin Bran SKINNERS 10 oz. box 19c

Spaghetti SKINNERS 7 oz. box 10c

FRESH Cracker Jacks 3 Pkgs. 12c

PETER PAN Peanut Butter 28-oz. Glass 79c

Soap SWEETHEART 3 Reg. bars .. 23c

Macaroni SKINNERS 7 oz. box 10c

Cleaned Canned Blue Plate SHRIMP 4½ oz. can 65c

Tooth Paste — Economy Size GLEEM 39c
Individual Boxed Tulip Design

$1.00 Value 4 piece RANGE SET 69c
A Perfect Gift for Xmas! Buy Now, Save!

Individual Boxed Tulip Design $3.00 Value Anti-Splash MIXING BOWL SET ... $2.49
A Perfect Gift for Xmas! Buy Now, Save!

50c Value All Purpose Assorted Colors RIT DYE ..... 2 for 39c

29c Value Long, Medium or Short Handle HAMBURGER TURNER . 19c

Soap SWEETHEART 2 Bath bars .. 23c

Blue-White FLAKES 4 Pkgs. 31c

In Sauce, Dawn Fresh MUSHROOMS 5-oz. can 11c

For Frying or Baking WESSON OIL Pint Bottle ... 35c; Quart Bottle .. 69c

Liquid Starch STA-FLO Quart Bottle .... 25c; ½ Gal. bottle 47c

BLEACH Pt. Bottle ..... 10c; Qt. Bottle 15c

CLOROX ½ Gal. Bottle . 29c; Gallon Bottle .. 49c

Shortening CRISCO ..... 3-lb. can 89c

TIDE Large Package 29c

TIDE Giant Package 69c

DIAL Complexion Soap 2 Bars 27c

DIAL Bath Size Soap 2 Bars 37c

Large Package Armour Suds 29c

Giant Package Armour Suds 47c

Anglo CORNED BEEF 12-oz. Can 49c

GLOSS Argo Starch 12-oz. Box 12c

The Pampa Daily News

Women's Activities

Page 4 PAMPA NEWS, THURSDAY, SEPT. 24, 1953

City Council PTA Plans School

City Council Parent-Teachers Association will conduct a procedure course Friday morning at 9 o'clock in the Pampa Junior High School Cafeteria. Mrs. F. H. Jernigan will direct the school.

Representatives of each local P-TA unit will attend the course.

Ms. Jernigan is past president of the City Council P-TA.

Authority Gives Tips For Skin

By ELIZABETH TOOMEY

NEW YORK, Sept. 24 —UP— Daughters might well take an envious look at their mothers' complexions. Theirs won't be so good when they hit mama's middle age, according to one skin authority.

All this healthy outdoor life does not do a thing for the complexion, Georgette Klinger commented about the same time a few thousand women were discovering the same thing by looking in the mirror.

"A sun tan in the summer gives you a false feeling of security," explained Miss Klinger, a healthy looking blonde of 38. "You get that nice flush and it covers the blackheads and the pimples, so you do not cleanse your skin properly."

The sun tan and the feeling of security fade simultaneously, the skin consultant added. The blackheads bloom as the flush fades, and former problems are worsened by the summer's casual care.

"Already girls don't have as nice skins as their mothers," she continued relentlessly. "Too much sun is one reason. Improper cleansing is another. They should spend as much time taking off their makeup as they do putting it on. This wasn't such a problem when their mothers used only powder. But with foundations, cleansing is more difficult."

American women use makeup better than women anywhere else in the world, the facial expert said. "But they don't have the nicest skins. They use makeup as a disguise."

Her two general remedies are staying out of hot sun and finding the best way to cleanse your particular skin. Born in Czechoslovakia, Miss Klinger has a complexion of the rosy, soap and water type, but she is not a particular advocate of soap cleansing. She prefers cleansing lotions.

For sun-scorched skins, Miss Klinger recommends first a ten-minute steam treatment, holding your face over a steaming tea kettle, with a towel to hold in as much steam as possible. Then she suggests some kind of a pore cleansing mask. The area around the eyes and the neck need special and regular lubrication, she added, though you don't need to go around the house in gooey discomfort.

For well-tailored-looking draperies, don't skimp on fabrics, and be sure to measure the spacing of pleats accurately.

A grand main dish, particularly for meatless meals, is one such as this which combines rice, eggs, cheese and evaporated milk. These nutritious ingredients take on glamour in the recipe given here. Fluffy rice, which serves as the base of this casserole is extraordinarily good—for it is brightened with curry, parsley, lemon juice and mellow cheese, and moistened with double rich evaporated milk. Before being nestled in the rice, the hard cooked eggs are halved and deviled. The casserole is then baked to bubbly hotness and comes out as an eye appealing and delectable entree.

Casserole

1 cup rice
1½ cups water
¾ teaspoon salt
2 tablespoons butter
¼ cup finely chopped parsley
1 teaspoon curry powder
1 tablespoon lemon juice
1 cup shredded process Cheddar cheese (¼ lb.)
2 cups evaporated milk
4 hard cooked eggs, deviled

Measure rice, water and salt into saucepan which has a tight fitting cover. Bring to a boil, stir gently with a fork and cover. Cook over very low heat until tender, about 20 to 25 minutes. Remove from heat, add butter, parsley, curry powder, lemon juice and cheese. Toss gently with a fork until ingredients are well blended. Add milk, then turn into a lightly buttered 1½ quart baking dish (about 9 inches square and 2 inches deep). Make 4 large depressions in rice mixture and place 2 deviled egg halves in each depression. Bake in moderate oven (350 degrees F.) until mixture is heated thoroughly and begins to bubble, about 20 minutes. Makes 4 servings.

Note: To devil egg yolks, mash and mix with 2 teaspoons mayonnaise, 2 teaspoons wine vinegar, 2 teaspoons evaporated milk and salt and pepper to taste.

Cub Scouts Plan Meet

Cub Scout Troop 22 will hold an annual organizational meeting at Horace Mann this evening at 7 o'clock. Cub master, J. Q. Russell, made the announcement and said that he hoped all parents and cub scouts would be present.

Hopkins 4-H Club Elects Officers

Hopkins 4-H Club members attended their first club meeting recently and elected officers. Gay Nann Vanderburg was chosen president of the group.

Vice president is Mary Jo Stone. Other officers are Jeannie Hopkins, secretary; and Sandra Palmitier, reporter.

The next meeting will be held Oct. 19.

MATURE PARENT

By MURIEL LAWRENCE

Busy fathers and mothers are bound, once in a while, to judge or punish their youngsters unjustly.

When it does happen, it is important that the situation be dealt with promptly and properly.

It is improperly dealt with when we make fussy apologies, or try to make up to our youngster for our mistreatment by granting him extra favors and privileges.

Mrs. R. is an excellent cook. One evening she made a batch of cookies to serve to guests. Fred R. came home early, snitched several of the cooling cookies and went off for a handball game.

When Mrs. R. discovered the loss, she accused seven-year-old Janet.

"But, Mother, I didn't take them her daughter protested.

"Janet," said her mother in disgust, "it was bad enough to take the cookies, but to lie about it. . . ."

When Fred came home the truth came out. Mother R. attempted to make it up to Janet by giving her a dollar for a doll.

What she did was to reward her little girl for failing to stand up and fight for her right and be believed.

No material favor or privilege we can give a misjudged child can compensate for the loss of confidence he suffers when he knows he has failed to make us see the truth of his motives or actions.

Giving favors or privileges may afford us a pleasant glow of satisfaction that we have disposed of the wrong we have done. But the pleasant glow has left untouched a young impression that grownups can buy their way out of their mistakes—and children can't.

Making a habit of bribing children to forget that we are overhasty in judging them can lead them to believe that though we are careless about truth, we are a soft touch for any extra favor they may want. After that they will discover how to take advantage of the fact we are wrapped up in our grown-up affairs. Then we have the little victim who lies: "But I did tell you, mother, only you didn't hear me."

Depth Is Featured In Handbags For Fall

Depth is the newest thing about fall handbag fashions. It's depth that makes for harmony with the slender fall silhouette. Closed bucket bag (upper left) is in antique amber calf, has a vibrant color tone. Grained leather satchel with slim handles (upper center) is in maple-toned calf, is lined in honey-color smooth leather. Typical of larger sizes in dressy bags for late day is elongated, sleek box (upper right) in red chiffon velvet. This is lined in blonde leather. Oversized deep bucket (lower left) is in rich silver gray mouton fur with longer than average handle in black leather. French purse (lower center) is leopard-dyed rabbit, is worn opened out, not folded over as in previous years. This is a smart bag for dressy daytime or late day wear. Dramatic satchel in giant size (lower right) is made of black wool yarn, has gros point design of single huge rose in varied shades of pink and spray of green leaves in two tones.

Expert Offers Advice On Simplifying Task Of Program Chairmen For Women's Clubs

By KAY SHERWOOD
NEA Staff Writer

If you're a woman you belong to an organization. If you're a homemaker with some civic interest and-or school-age children, by golly you attend the meetings.

And sooner or later you wind up on a committee with a program to prepare and a nervous stomach.

Before the gavel bangs again and I'm left open-mouthed and perspiring to present the program, I consulted an expert to see if there weren't some props to help amateurs like myself. Turns out there are.

Our expert is Irving J. Lee, professor of public speaking at Northwestern University, an accomplished speaker and an author who, with his staff, has interviewed hundreds of speakers and audiences to compile data for such books as "How to Talk With People."

I posed a few basic, bothersome situations: What do we do as program chairman? How do we introduce a speaker? How do we give an interesting report?

You're program chairman with a visiting speaker in tow: Make sure, the expert says, that the speaker understands how much time he has to talk before he arrives, and then remind him again at program time.

Be stern about limiting prespeech club announcements to an over-all maximum of 15 minutes. As a matter of courtesy ask the speaker if he would prefer to sit in the wings, instead of on stage, until he's due to talk. Don't feel duty-bound to entertain the guest with lunch and friends, Lee emphasized. Most speakers would rather have a half hour of quiet to collect their thoughts than the rapid tour of city sights.

You are going to introduce the speaker: First, advises Professor Lee, forget the myth that the introduction has to be witty or full of jokes. That's the speaker's responsibility.

The best introduction avoids sugary superlatives. It tells simply who the speaker is, what his attainments are, why he's there and what he's supposed to do.

Maximum time should be two and a half minutes, says the expert. If you don't trust your memory, write the information on a card paper rustles in jittery hands) and read it.

You're giving the report or speech yourself: Prepare an outline a week before the meeting, Lee advises. Write it down and learn the outline, but not the precise words you'll say.

Don't fret about your grammar, your voice, your gestures or your facial expressions. Think only of explaining ideas. Use everyday words, marshal all pertinent details.

Rehearse the report by yourself out loud a few days before the meeting. Only purpose of rehearsal is to time yourself and to see if you know the outline.

Greatest evil in report-giving, says this expert, is not knowing how long you'll talk. He advises keeping the card outline at hand.

Once in front of the audience, if your knees start to shake or butterflies flutter in the stomach, hang on to something—a chair, lectern or table.

One comforting fact this research turned up is that no matter how nervous the speaker is (short of fainting away) 90 per cent of the audience won't sense her distress. Not one person in 10 will spot grammatical errors either.

Clothes have a direct bearing on audience attention. An unusual costume, a show-stopping hat or bold color combinations will keep the audience successfully distracted from any nervousness you may display.

RUTH MILLETT

Marge gets along well with the women in her crowd. But her friends' husbands groan in advance when they know they are going to have to spend an evening "listening to Marge."

It doesn't do any good for their wives to explain that Marge is really "good-hearted," that she is the kind of person who can "do anything," that she's clever, really.

All of Marge's assets, so far as her friends' husbands are concerned, are blotted out by her one great fault, Marge talks CONSTANTLY.

She has a loud, commanding voice and she can get the floor away from anyone—man or woman. It doesn't embarrass her to hold it for an indefinite period, either—even though she may be talking about something her men listeners couldn't possibly be interested in.

And her opinions are as definite as her voice. She states them in a "now-I-have-spoken-and-the-matter-is-settled" tone of voice—and what started out hopefully as a discussion is ended abruptly by Marge's verdict.

She is never impressed with anyone else's ideas; never is willing to admit that an opinion or an idea is new to her. If she disagrees, she does bluntly. And if she agrees she says smugly, "That's the way I've felt all along."

Marge will never impress men favorably until she learns one simple lesson—to shut up occasionally and let others talk, to give others a chance to impress her, instead of straining always to impress others, and to say, "What do you think?" at least as often as she says, "I think."

Until she learns that lesson men will always regard the prospect of an evening in Marge's company as having to "listen to Marge." And when a man feels he has to listen to a woman—she has little charm for him.

Top Campus Style

A full-skirted date or daytime dress that speels youth in every line. Just right for campus wear—with either the open collar or tiny peter pan version.

Pattern No. 8010 is a sew-rite perforated pattern in sizes 10, 12, 14, 16, 18, 20. Size 12, open collar, 4⅛ yards of 45 inch.

For this pattern, send 30 cents in COINS, your name, address, size desired, and the PATTERN NUMBER to Sue Burnett, The Pampa Daily News, 1150 Ave. Americas, New York 36, N. Y.

Read The News Classified Ads

GRACE FRIEND

Dear Grace Friend:

I feel that I should write to you for some advice that I need to know. I read your column every day and am sure you can help me.

I am 16 years old and live in a small town, but my trouble is that I know a boy in a nearby town that likes me a lot, and he's always talking about me that he's crazy over me.

Well, you see, I don't care for him. You see, he always asks me (when I see him) when I can go out with him, but I tell him that I'm not allowed to go out with boys.

But he is very nice, he's not a fresh guy or works fast. But what gets me is that he tells his friends that he likes me a lot, etc., and I'm very sure he knows that I don't care for him.

Do you think I should tell him face to face that I really don't like him or give him a chance of going out with him? Please help me.

Thank you,
A daily reader of your column

Dear Reader:

Why bother about the boy at all? It is flattering that a boy should continue to like you when you have no time for him. His interest must be sincere or it would have waned long since.

Surely his telling of liking you to friends in his home town can't bother you very much. Why hurt him by telling him that you don't like him. Let the matter drift along awhile and you will find that he will soon be in love with another girl. At 15 love that is completely one-sided doesn't last very long.

BOTHERED BY HIPS

Dear Grace Friend:

I have a problem which I would like to have you solve.

I am 15 years old and like wearing tight skirts with sweaters a lot. But I am now being bothered with my hips going up and down when I walk.

When I take a step one side of my hip goes up, and when I take another step the other side goes up. I hope you know what I mean.

Can you give some exercises so I can get rid of this, it does look terrible. I am not overweight, either.

Hopeful

Dear Hopeful:

If your hips are made that way they just act that way when unconfined. The best thing for you to do is to get a light girdle or panty girdle and wear it. Probably the very light-weight ones would do for you and they would give the right amount of firmness to keep your hips in control.

Almost all girls would look better if they wore such girdles with snug fitting skirts.

There are more motion picture theates in Germany than any other European country. Next in order come Great Britain, France, and Italy.

Mrs. Wayne Cobb Is Party Honoree

Mrs. Wayne Cobb was the honoree at a coffee and shower recently in the home of Mrs. Chris Griffin. Members of the Faith Class of the Central Baptist Church were hostesses. Members of the DOW class were guests at the affair. Mrs. M. E. McClendon led the prayer.

Gifts were presented in a blue basket trimmed with yellow. Table and refreshment decorations were in the yellow and blue. Guests registered in the book.

Refreshments were served to Mmes. E. N. Pruitt, J. K. McNeil, W. T. Seitz, George Long, C. D. Walters, Charles Broxson, M. E. McClendon, L. C. Bevel, Don Armstrong, Wendell Wardlaw, Joe Tipton, V. C. Moore, J. H. Reeves, James Enloe, Riley Griffin, and the honoree.

Civil Service Exams Slated

The United States Civil Service commission today announced examinations for physical therapists and occupational therapists for positions in hospitals, centers and regional offices of the Veterans Administration throughout the United States and in Puerto Rico. Salaries range from $3,410 to $5,060 a year.

Graduation from a school of physical therapy or occupational therapy is required. No written tests will be given. Further information and application forms may be secured from the commission's examiner in charge, C. W. Stowell, at the post office here.

Victim Pays Thief's Fine

HOUSTON, Sept. 24 —UP—When someone stole the battery out of Gus Zepeda's car, it cost the 32-year-old labor foreman $5 for towing fee, $12 for a new battery and a $3 taxi fare before he was "mobile" again.

Tuesday Evan Eugene Cryer, 19, pleaded guilty to charges he stole the battery. Judge Phil Peden fined him $15. Cryer didn't have the money.

The gracious Zepeda stepped forward and paid the youth's fine. He said Cryer had previously paid him the $20 he was out and didn't want to see the youth go to jail. "This is a loan," he said. "He'll pay me back."

Read The News Classified Ads

PERKINS DRUG STORE
FINE
Prescription Service
Free Delivery — Phone 940
110 W. Kingsmill

Dinette sets (above) are equally in good taste in living room, dining room, or game room. Basic structure is metal tubing in black, bronze or golden sand tones. Surfaces, in stain-, heat-, warp-, and scratch-resistant plastic, come in choice of eight colors and two patterns. Foam-rubber padded upholstery comes in choice of 18 colors and four patterns. Buffet and separate china-cabinet unit are in honey-color wood with a sliding door in the same tough, hard plastic featured in surfaces. Service cart, part of set, is very useful when entertaining.

New Dining Sets In Metal And Plastic Won't Chip; Resistant To Stains, Burns

By ANNETTE JEWETT
NEA Staff Writer

NEW YORK —(NEA)— "Come out of the kitchen" can apply to the furniture as well as to the housewife when speaking of dining sets you can now have in decorator colors and patterns. But they retain the practical qualities Americans have become accustomed to in this type of metal-and-plastic furniture, once confined to breakfast nooks.

This kind of unbreakable, marproof furniture is very much wanted in lived-in homes where children make crayon marks, dogs and cats jump around, teen-agers put their feet up, and friends and neighbors make traffic in the house nearly every day.

In other words, in the kind of home where people are more important than furniture and yet in which the housewife and her husband want good design and tasteful color coordination.

Metal tubing in black, bronze or golden sand tones is the basic structure of the tables, chairs and service carts in this group. The hard plastic surfaces resist stains, scratches, heat and warping.

You can have the table in a round or a curved-oblong style, and the chairs are barrel-backed or provincial-type straight. They look, in general, as if their styling were influenced by New England Colonial furniture, modified by the sleek ideas of the modern designers.

Chair seats are foam-rubber padded and upholstered in washable plastic. Backs of chairs are plastic slip-covered in the straight type or wired in the barrel type.

The color on the tubing won't chip, crack or peel, say the makers, as it is bonded to the structure by a unique process. No less than eight colors in two abstract patterns are available for the surfaces, and 18 colors in four abstract patterns for the chair fabrics.

You can see that this wide color and pattern choice as well as the design makes the furniture desirable for living rooms, dining rooms and games rooms.

There's a buffet and separate, open-type china cabinet with short legs for standing it on the buffet in a raised position, which allows full use of the buffet surface. These pieces are in natural honey-color wood but the sliding doors of the buffet and the rear wall of the cabinet are in the very practical plastic. The cabinet features two shelves with grooves for standing the china and the buffet has a silver drawer.

B&G BACK-to-FALL Buy-of-the-Week!

NYLON HOSE WARDROBE

51-GAUGE, 15-DENIER
First Quality, Full fashioned, budget priced. 3 pr. box 79c

60-15 Black, brown or navy heel, foot and frame, 99c

60-Guage 15-Denier black out-line heel.

"Slim-trim" solid black out-line heel 99c

60 Guage 15 Denier Regular & Dark Seams 98c

- All B&G Guaranteed
- Newest Fall Styles & Colors.
- Sizes 8½ to 11.
- Complete your Fall Hosiery Wardrobe at B&G

3 PAIR BOX $2.90

B&G HOSIERY SHOPS
KNOWN FOR QUALITY FOR OVER 30 YEARS

101 N. Cuyler
PAMPA, TEXAS

the coffee you'd drink if you owned all the coffee in the world

because no other coffee gives you the same superbly-rich flavor, cup after cup, pound after pound . . . and no other coffee gives you the same important savings in extra cups per pound . . . because no other coffee enjoys the same masterful blending of choice coffees renowned for their unique flavor-richness. This priceless heritage belongs to MARYLAND CLUB, and to MARYLAND CLUB alone. Long the choice of discriminating restaurateurs, MARYLAND CLUB has now become the choice of budget-wise homemakers as well. Wherever good coffee is appreciated, in the restaurant or in the home, the fame of MARYLAND CLUB is ever growing.

© DUNCAN COFFEE CO.

DON'T MISS THIS COMBINATION!

Good Foods - Lower Prices

Regular 80 Count Package
DIAMOND
Napkins 10

Wunder Brand
SHELLED
Pecans 1-LB. BAG **79**

Pure Cane
Sugar
5-Lb. Bag
49

CRACKER JACKS
3 pkgs. 10c

COMO
Toilet Tissue
Roll 5c

Crisco
3 Lb. Can 89c

No. 2½ Can
Peaches 19

Giant Package
TIDE 69

OLEO
Colored
2 Lbs. 29c

DEL MONTE
Catsup 10c
REGULAR BOTTLE

Shedds or Planters
PEANUT BUTTER . 12-oz. gl. 29c

Lady Betty
CUCUMBER CHIPS .... pt. jar 23c

Schillings Pure
BLACK PEPPER reg. can 23c

Prices Effective
Thurs. – Fri. – Sat.
Shop Buddy's Regularly
Saves Stamps and Money!

FRESH COUNTRY
EGGS 39c

KIMBELL'S
SPANISH RICE
Tall Can 19c

DIAMOND WHITE OR GOLDEN
HOMINY
No. 2 can 10c

STOKELY FROZEN
STRAWBERRIES
Reg. Pkg. 29c

KIMBELL'S WHOLE
Sweet Potatoes
No. 2 Can 21c

HEART'S DELIGHT
ASPARAGUS
Full No. 2 Can 29c

GLADIOLA YELLOW
CAKE MIX
3 Pkgs. 99c

CLEAR SAILING CUT
GREEN BEANS
2 for 29c

Kraft Caramels
Lb. Cello Bag . 33c

SKINNERS CUT
Macaroni or Spaghetti
2 pkgs. 19c

BANANAS
GOLDEN RIPE
2 Lbs. 29c

TOMATOES
RIPE STEM
2 Lbs. 19c

POTATOES
RED
50-Lb. Sack ... 99c

BELL PEPPERS
2 Lb. 15c

THOMPSON SEEDLESS
GRAPES
2 lbs. 19c

CORN
Tender Sweet
6 Ears 29c

Green Beans
Kentucky Wonder
2 Lbs. 29c

BUDDY'S
"2 MARKETS FOR GROWING PAMPA"
No 1 DOWNTOWN - No. 2 WEST ON FOSTER

Meat SPECIALS!
Grain Fed U. S. Good Beef

Chuck Roast Lb. 29c
Arm Roast Lb. 35c
Short Ribs Lb. 17c
Rib Steak Lb. 37c
Round Steak Lb. 59c
Loin Steak Lb. 45c
T-Bone Steak Lb 55c

Fresh All Meat
Ground Beef ..... Lb. 29c

Country Style Cloth Bag
SAUSAGE ..... Lb. 29c

SHOOTING FOR FRIENDSHIP—Sgt. 1/c W. T. Cadish, of New Orleans, and a Bavarian marksman check their hits during the first postwar German-American prize shoot. Teams used rifles and ammunition supplied by U. S. entrants.

Stocks Climb As Volume Decreases

NEW YORK, Sept. 14 —UP— Stocks rose to new highs since Sept. 10 on sharply reduced volume Wednesday.

The rise was an extension of one that developed sizeable volume in the previous session and brought up the industrial average to its best gain in nearly a year.

Several bullish interpretations of the current market situation helped stay selling. The small volume of buying easily lifted prices. A few failed to hold gains, notably Texas Pacific Land Trust, at one time up two points.

Railroad issues again featured the advance. Gains in this group ran to more than a point with several leading issues among the strong spots. Oils generally were higher. Steels, except Bethlehem, held small gains. Motors improved with Studebaker the most active. First National Stores rose more than two points to feature the mercantiles.

Televisions were better with gains running to a point in Admiral. General Foods stood out by setting a new high. The glass stocks rose in response to estimates of big business for the glass makers. Johns-Manville featured a rise in building issues.

American Woolen issues, recently weak, rebounded sharply. The common rose a point and the preferreds had gains ranging to more than four points. Numerous other special issues were up fractions to more than a point.

United Corp. rated high in turnover, second to Studebaker, because of aid of a 12,000-share block.

Investment buying came into some of the high-grade shares and they recorded gains ranging to more than a point.

Safecrackers Lose Time And Big Loot

HOUSTON, Sept. 24—UP—Safecrackers who broke into the Garden Villas Food Market last week and took a safe containing $15,000 went to a lot of trouble and "probably never got a dime" for it.

Tuesday Larry, 13, Sidney, 10, and Deanna, 9, children of city fireman S. R. Durbin, were fishing in Greens Bayou when they saw what they thought was a bicycle basket floating in the water.

They retrieved it and found some pieces of dollar bills in it. They searched farther and found the blast-' safe and "the water was full of money," Deanna said.

Their mother called sheriff's officers who identified the safe as the one from the Garden Villas store.

But Capt. J. D. Walters said the safecrackers apparently used too heavy a charge of nitroglycerine in blowing the safe open and they blew up the money as well as the safe. Some of the money can be salvaged, he thought.

LEARNING FOREST CONSERVATION EARLY—With forest fire season approaching, the first volunteer junior forest rangers to aid in the Department of Agriculture's nationwide forest fire prevention program are sworn in. Taking the oath from Ranger Ira Funk, in Washington, D. C., are Timmy Mosher, 5, of Falls Church, Va., and Marina Dellachiesa, 10, of Silver Springs, Md. Both are holding "Smokey Bear" dolls.

Crude Production Drops During Week

TULSA, Sept. 24—UP—Crude oil production in the United States declined 28,875 barrels from the previous week and average output for the week ended Sept. 19 was 6,452,000 barrels, the Oil and Gas Journal said Wednesday.

Cumulative production in the country to date this year is 1,691,463,625, compared to 1,617,770,325 at this date last year, according to the magazine.

Texas suffered the biggest production loss, down 12,075 barrels. The Texas Railroad Commission cut four days off the allowable 19 producing days for September for Kelly-Snyder Field in West Texas because of "physical waste." The move was believed intended as a spur to operators to agree on a plan for water flooding the big field.

Three states showed increases over the previous week: Colorado, up 7,100 barrels, Illinois up 6,200 and Indiana, up 300.

Other states with losses were Oklahoma, down 10,000 barrels, Louisiana, down 2,600 barrels, Kansas, down 10,200; Arkansas, down 400 and New Mexico, down 100. There was no reported change in the eastern area and Florida.

Solons Launch Military Survey

TOKYO, Sept. 24 —UP— Six American congressmen arrived Wednesday to begin a survey of military needs in Asia and Africa.

The congressmen, all members of the House Armed Services Committee, will meet with U.S. Ambassador to Japan John Allison, Gen. Mark W. Clark, Japanese Premier Shigeru Yoshida and other officials.

They are Reps. Leroy Johnson (R-Calif.); James Deverux (R-Md.); William Bray (R-Ind.); Clark Fisher (D-Tex.); Arthur Winstead (D-Miss.); and Victor Wickersham (D-Okla.).

(Read The News Classified Ads.)

MARTIN - TURNER
INSURANCE
Fire, Auto, Comprehensive
Liability and Bonds
107 N. Frost — Phone 772

Expectant Mother Injured By Shell

OKLAHOMA CITY, Sept. 24 —UP— An expectant mother filed suit for $5,250 Wednesday because an artillery shell from the Army's atomic cannon at Fort Sill, Okla., went off course and a fragment hit her in the leg.

The shell was not exploded by an atomic charge, although fired from the 280-mm atomic cannon.

The federal court suit was filed by Mrs. Leatrice Nodean Banks, 25, the wife of a Fort Sill employe. She said she was lying in bed with a small daughter at her side when the shell burst last June. The girl was not hurt.

Mrs. Banks asked $5,000 for her leg injury and $250 for damages to furnishings in her home.

She was the only person injured by the projectile, which landed in an open field and knocked holes in roofs of a number of homes. Fragments flew over a square mile area.

Authorities at the artillery center said the shell went astray because it held too big a charge.

Caught By Radio

CHICAGO, Sept. 24—UP — Two night club "B" girls were foiled by a vest-pocket radio transmitter.

Two detectives posing as customers entered the club and the girls made their usual approach. They asked the men to buy them some drinks.

A tiny microphone concealed in a pocket of one of the detectives relayed the conversation to Police Lt. Joseph Morris in a car outside. He then walked in to make the arrests.

Read The News Classified Ads

KIDNEYS MUST REMOVE EXCESS WASTE

Nagging backache, loss of pep and energy, headaches and dizziness may be due to slow-down of kidney function. Doctors say good kidney function is very important to good health. When some everyday condition, such as stress and strain, causes this important function to slow down, many folks suffer nagging backache—feel miserable. Minor bladder irritations due to cold or wrong diet may cause getting up nights or frequent passages.

Don't neglect your kidneys if these conditions bother you. Try Doan's Pills—a mild diuretic. Used successfully by millions for over 50 years. It's amazing how many times Doan's give happy relief from these discomforts—help the 15 miles of kidney tubes and filters flush out waste. Get Doan's Pills today!

"HE'S ALL MINE"—Just two cute kids at a county fair. Gerald Fulton, 7, of Salina, Kans., and his stubborn pet rejoice as Gerald hears that "Billy" won first prize in the kid division, at the Salina County Fair.

PRICES EFFECTIVE THURS. - FRI. - SAT.

Every item priced LOW

WHAT A HAPPY SURPRISE . . . to see your favorite brands, priced way below what you usually pay! If you want your family to eat better for less . . . if you'd like a bigger "take home" for your food dollars . . . shop and save here regularly!

GOLD MEDAL FLOUR 10-Lb. Lb. Bag 89c

PARK and SHOP CONVENIENTLY

MARYLAND CLUB Coffee 89c 1 LB. TIN

PURE CANE Sugar 49c 5-LB. BAG

GARDEN FRESH PRODUCE

FIRM RIPE TOMATOES Lb. 10c

Idaho Russets 10-LB. MESH BAG 39c

FLAME TOKAY GRAPES 2 Lbs. .. 25c

CALIFORNIA SUNKIST LEMONS 2 Lbs. .. 25c

YELLOW ONIONS 3 Lbs. ... 10c

KIM DOG FOOD 3 Tall Cans 25c

Wapco Whole New POTATOES 303 Can 10c

RANCH STYLE BEANS 2 Tall Cans 27c

CUT-RITE WAX PAPER 2 125 Ft. Rolls 43c

FRENCH'S SALAD MUSTARD 2 6-oz. Jars 19c

New Crop Re-Cleaned PINTO BEANS 2 Lb. cello bag 29c

FRESH FROZEN FOODS

HONOR BRAND Strawberries 10½-OZ. CAN 29c

STOAWAY CHICKEN Pot Pie 7½-OZ. PACKAGE ... 29c

CAPE ANN OCEAN PERCH 1 LB. PACKAGE 45c

Lolita Brand Breaded Shrimp 10-OZ. PACKAGE 69c

We Feature U. S. Choice Beef

LEAN MEATY Short Ribs 15c Lb.

Fresh All Meat GROUND BEEF Lb. 23c

WILSON'S - ARMOUR'S or CUDAHY'S All First Grade BACON 79c Lb.

Rib Steak 39c Lb. U. S. CHOICE BEEF

See Us About Your Beef For Locker And Deep Freeze

SPECIAL CUTS TO ORDER ANY TIME

HARVESTER SUPER MARKET

1333 N. HOBART PHONE 3303

REVOLUTIONARY NEW COFFEE!

Not a powder! Not a grind! But millions of tiny "FLAVOR BUDS" of real coffee...ready to burst instantly into that famous Maxwell House flavor!

Utterly unlike old-style "instants"...just as quick but tastes so different!

An amazing discovery from America's leading coffee company! So different—so *delicious*—it's already the nation's largest-selling instant coffee! In the famous Maxwell House kitchens this superb coffee is actually brewed for you. At the exact moment of perfection the water is removed—leaving the miracle "Flavor Buds"!

100% Pure Coffee—No Fillers Added!

Just add hot water . . . and the bursting "Flavor Buds" flood your cup with the richest coffee you've ever tasted. You'll never go back to old ways!

Saves money, too! The large economy-size jar saves up to 75¢, compared to three pounds of ground coffee!

See how the Flavor Buds "come to life" in your cup!

MAGNIFIED VIEW of miracle "Flavor Buds" at the instant hot water is added. See how "Buds" release famous Maxwell House flavor! *This* is coffee—as perfect as any you've ever tasted!

A Product of General Foods

The only instant coffee with that GOOD-TO-THE-LAST-DROP flavor!

SAVE YOUR IDEAL PINK CASH REGISTER RECEIPTS FOR FREE GIFTS OF DISTINCTION SAVE EVERY DAY AT IDEAL

SHOP IDEAL ON DOUBLE CASH REGISTER RECEIPT DAY FOR DOUBLE SAVINGS

SAVE YOUR IDEAL PINK CASH REGISTER RECEIPTS FOR HUNDREDS OF FREE GIFTS

BARGAINS GALORE... at your Friendly Ideal Store

Save MONEY

STOCK Your PANTRY

Now

Name
THE GREAT GILDERSLEEVE'S
New Cake

WIN A NEW FORD*

SEE THIS FORD AT YOUR IDEAL FOOD STORE!
every year for 5 years

WIN IN KRAFT OIL'S $69,000 CONTEST

*Winner will receive a new '54 Ford Victoria. In each of the successive 4 years he will receive a new model by turning in his previously awarded car.

GET ENTRY BLANKS AT THIS STORE

KRAFT SALAD OIL Pint 37c Quart 69c

LOOK

YOUR CHOICE OF Any OF THESE ITEMS Only 10¢

NILE VALLEY GOLDEN CORN	NO 303 CAN	
NILE VALLEY PUMPKIN	NO 303 CAN	
BESTEX CUT BEETS	NO 303 CAN	
CAMPBELL'S TOMATO SOUP		
WHITE OR GOLDEN HOMINY	NO 2 CAN	
FLAMBEAU PEAS	NO 303 CAN	
BABY SHRUG SPINACH	NO 303 CAN	
HOLSUM BARTLETT PEARS	8 OZ CAN	

TRADE IN YOUR OLD BROOM
FRIDAY & SATURDAY
WE WILL ALLOW YOU 25c ON YOUR OLD BROOM Regardless of Condition
ON THE PURCHASE OF ANY NEW BROOM IN OUR STOCK

Fresh Fruits and Vegetables

U.S. No. 1 Idaho Med. Size ONIONS 10 lbs. ... 29c; 50-lb bag 98c

U.S. No. 1 Illin. Jonathan APPLES Ring Faced Bushel Bsk. $3.98; 2 lbs. 25c

Fancy Colorado Pascal CELERY Bunch 10c

YOUR BEST BREAD BUY
IDEAL ENRICHED BREAD BIG 1½ LB LOAF 20c

IDEALS WHITE LAYER CAKE COVERED WITH DELICIOUS PINEAPPLE ICING REG 59c 49c

DONUTS CAKE PKG OF 6 20c; GLAZED DOZEN 39c

Val Vita Sliced PEACHES
Packed in Heavy Syrup
5 Cans No. 2½ $1.00

SUNSHINE CHEEZ-ITS	6 OZ PKG	19c
IDEAL TASTY ICE CREAM	2 PINTS	19c
BOLFING FROZEN STRAWBERRIES	10 OZ PKG	19c
COUNTRY STYLE DILL PICKLES	QUART JAR	35c
COMO TOILET TISSUE	4 ROLLS	25c

SAVE YOUR IDEAL PINK CASH REGISTER RECEIPTS FOR VALUABLE FREE GIFTS
EVERY WEDNESDAY IS DOUBLE DAY

MEATS

ROAST	CHOICE CHUCK LB.	39c
BEEF	SHORT RIBS LB.	19c
ROAST	CHOICE ARM LB.	43c
STEAK	PRIME RIB LB.	49c
FRYERS	SWIFT or LOCAL LB.	55c

ADMIRAL COLORED QUARTERS Margarine 2 LBS 29c

WYLERS CHICKEN NOODLE SOUP PKG OF 3 35c

TNT POPCORN 9 quarts from 1 can 19c

SPIC & SPAN PKG 24c	Woodburys Soap 4 BATH BARS 36c
P & G SOAP 2 BARS 15c	KIRKS Hardwater Soap BAR 9c

IDEAL FOOD STORES

Sale 5¢ OFF BORDEN'S Instant Mix for HOT CHOCOLATE HALF POUND PACKAGE SALE PRICE 21c

SAVE YOUR IDEAL PINK CASH REGISTER RECEIPTS FOR HUNDREDS OF FREE GIFTS

SAVE YOUR IDEAL PINK CASH REGISTER RECEIPTS FOR FREE GIFTS OF DISTINCTION SAVE EVERY DAY AT IDEAL

Bring Your Next Prescription To CRETNEY'S AND SAVE UP TO 1/3
Registered Pharmacist ALWAYS ON DUTY! PHONE 3804 FOR FREE DELIVERY

CRETNEY'S Extra VALUE DAYS

4 BIG DAYS
THURSDAY • FRIDAY • SATURDAY • SUNDAY

Fountain Specials

Featuring Rich Borden's ICE CREAM

Regular 15c GIANT SODA 7c

30c RICH CREAMY MALT 17c

ICE CREAM CONES 2 Dips 5c

FREE! 1 PINT CHARLOTTE FREEZE WITH THE PURCHASE OF 1 PINT OF LADY BORDEN ICE CREAM 60c Value 29c

ICE CREAM SUNDAE 13c

LARGE BANANA SPLIT 17c

IT'S DELICIOUS BANANA BOAT 13c

Hurricane LAMPS Only $2.98 Pair

ALL PURPOSE ZIPPER BAG
Packed in a moment! Closed in A Second! • 18 inches long • Sturdy Construction • Sag Protected • Waterproof Coating. $2.98 Plus Tax

NO FEAR OF SMEAR

Lentheric's SENSATIONAL NEW FORMULA 'STA-PUT' LIPSTICK $1.00 plus tax

Gone is that untidy lipstick trail on glasses, cigarettes, silverware and people. Here is the Lentheric lipstick with color cling and color beauty. Magnificent new shades. In sleek golden cases.

So well remembered ...so hard to forget Midnight cologne by TUSSY

A clear, memorable fragrance to wear when you want to be remembered ...to lend enchantment from midday to midnight. $1.25 plus tax

New Relief for Acid-Upset Stomach BISMA-REX GEL

8 oz. $1.19
The new *liquid* antacid combining Rexall's exclusive, time-tested formula for 4-way relief from hyperacidity... with Aluminum Hydroxide and Magnesium Trisilicate added to give the *plus* advantages of adsorbing and neutralizing excess stomach acid and leaving a smooth, clinging, protective coating.

REXALL SWEET'N-ETS SPRINKLE

2¼ oz. 98¢
Now... a non-fattening *granulated* sweetener to give you *all* the taste—yet no calories—on sugar-restricted diet menus! It's the new, convenient sugar-substitute in a *shaker* ...so easy to sprinkle on fruits, berries, cereals and all foods where saccharin *tablets* cannot be used. Leaves no bitter after-taste!

REXALL MOUTHWASH with CHLOROPHYLL Pint 79¢

A mint-flavored breath-sweetener that *cleans* and *deodorizes!* Its foaming action floats away food particles. Use mornings and after meals to help keep mouth fresh and clean. Refreshing as a gargle, too. A surface-active ingredient gives it better coverage, deeper penetration.

½ Price Reg. $2.20 each 7½ Oz. Jar Now $1.10

CARA NOME CREAMS
For the One Woman in Ten with Sensitive Skin

Cara Nome Special Dry Skin Cleansing Cream is designed for the exceptionally thin, dry skin; effectively cleans and lubricates, spreads very easily with a minimum of massage. It's hypo-allergenic.

Cara Nome Cleansing Cream liquefies almost instantly yet is non-absorbable; deep-cleans and lubricates thoroughly without heavy rubbing, tending to discourage enlargement of pores, excessive oiliness and blackheads. Leaves skin petal-smooth.

Cara Nome Cold Cream loosens dust and make-up for effective cleansing, supplies softening oils, discourages wrinkles due to dryness, wipes off easily. Non-absorbable, fluffy in texture, it is especially recommended for dry or average skin.

LIQUOR SPECIALS

100 Proof Bond
Old Crow, 5th 4.79

7 Year Old Bond
Old Hickory, 5th . 3.99

6 Yr. Old, Proof St. Bourbon
Tom Moore, 5th . 3.49

4 Yr. Old, 90 Prf. St. Bourbon
Stillbrook, 5th ... 3.29

Fleishchman's
Dry Gin, 5th 2.98

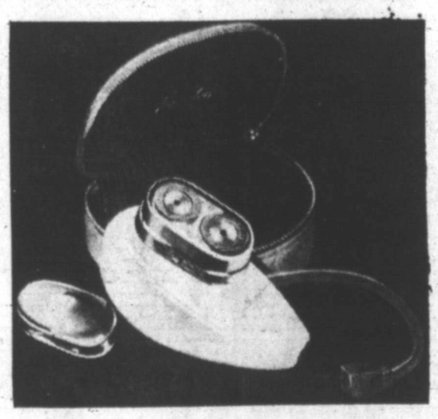

NORELCO ELECTRIC RAZOR
Amazing Rotary Electric Shaver
Reg. $24.50 $18.95

NEW LIQUID KILLS ROACHES AND ANTS
Scientists Discover Easy Way to Kill Crawling Insects

ROACHES and ants are the most difficult household pests to control and they can be brought into the home at any time. Science has recently discovered a colorless brush-on insecticide that not only kills, but controls crawling pests. It is called Johnston's NO-ROACH.

Developed after years of research, NO-ROACH is an invisible, odorless, stainless liquid, so powerful that one application remains effective for months. Best of all, NO-ROACH may be brushed on, without having to move your pots and pans. It is not a contaminating spray or messy powder, contains no DDT, no sodium fluoride, and no phosphorus.

Effective for Months
Simply brush Johnston's NO-ROACH wherever roaches, ants, silverfish or waterbugs are found, around kitchen cabinets and sink woodwork, on baseboards, window sills and door sills. Insects that walk over the coating become paralyzed and die within two or three hours. The coating will continue to kill all insects that walk over it for months to come.

Guard against crawling insects this modern NO-ROACH way.
8 oz. — 69c

PINT — $1.49, QUART — $2.69

SAVE 19¢
GET BATH SIZE DIAL SOAP WITH DIAL SHAMPOO
SPECIAL PACK ONLY 86¢ VALUE Only 67¢

LOOK YOUNG! FEEL YOUNG! STAY YOUNG!
WITH THE Delafield REDUCING PLAN FOR MEN
• It's a Food...Not a Drug!
• You don't Count Calories!
ASK ABOUT IT AT THIS Rexall DRUG STORE

Regular $26.50
Sunbeam Toaster .. $19.95

Regular $46.50, Complete Unit
Dormeyer Mixer $34.95

Regular $37.50 Sunbeam
Coffee Master $31.95

Regular $13.50 West Bend
Percolator $11.95

Regular $14.95 Sunbeam
Iron Master $10.95

Regular $31.95 Automatic
Sunbeam Deepfryer $24.95

Regular $31.95 Sunbeam Automatic
Waffle Baker $21.95

VITAMIN HEADQUARTERS

REGULAR $5.95 BEXEL
Special Formula $4.29

SQUIBB, 100 CAPSULES
Dicalcium Phosphate 1.29

REGULAR $9.45 SQUIBB
Theragran 7.95

100 CAPSULES
Squibb Vigran 2.98

100 CAPSULES SQUIBB
B-Complex 3.39

CRETNEY DRUG STORES

Reg. 60c Pkg. of 4 Large Bars
WOODBURY SOAP 39c

Regular $1.00
WOODBURY LOTION . 49c

Regular $1.00
Woodbury SHAMPOO .. 49c

Regular $1.00 Woodbury
HAND CREAM 49c

Large Size Gleem
TOOTH PASTE 39c

Regular $2.95 Crest Craft
BILL FOLDS $1.98

Regular $8.50 New Swivel Base
RONSON LIGHTER $6.98

Regular $1.14
DRENE SHAMPOO 69c

Reg. $2.49 All Metal School
LUNCH KIT $1.98

Regular $1.00 Size
JERGENS LOTION 69c

Regular $1.50 Lilt
HOME PERMANENT ... $1.29

Bottle of 100, 5 Grain
PURE ASPIRIN 9c

Regular 49c, High Quality
RUBBING ALCOHOL ... 23c

Regular $10.95
TAFON, 360 Tablets $8.95

Regular 21c, Bath Size
DIAL SOAP ..... 2 for 33c

Regular $2.98, Pound Size
METAMUCIL $1.98

Regular 35c, Double Sheet Roll
PAPER TOWELS 19c

Regular 33c Blue Jay
CORN PLASTERS 23c

Gerbers
BABY FOOD .... 3 cans 25c

Tall Can
Carnation MILK . 2 for 25c

Regular 29c Bags
Assorted CANDY 2 for 25c

Regular 30c
EX - LAX 23c

Regular 89c
VERAZEPTOL 69c

Martha Wayne

Ex-Convict's Wife Claims He's Insane

HOUSTON, Sept. 24—UP—County psychiatrist C. A. Dwyer planned an extended observation of Alton C. Franks after the ex-convict's 15-year-old wife asked in court that her husband be declared insane.

Franks, whom a fellow prisoner gave $19,000 to go straight, has been in and out of trouble since his release from Texas state prison three months ago.

His latest scrape with the law was in Arizona, but he made his way to Texas, was arrested and now is in jail at Houston. He was to have been tried Tuesday on charges of assaulting a movie usher in Arizona and on three traffic violations.

Franks also is charged with two armed robberies in Houston and indicted for making false statements on his drivers license.

Judge John Snell set Oct. 27 as hearing date on the sanity motion after Dwyer said he would have to observe the youth for two or three weeks bfore he could make a decision or offer an opinion.

Shivers Addresses Education Group

AUSTIN, Sept. 24—UP—Gov. Allan Shivers told the newly-created 31-member Texas Commission on Higher Education Wednesday it faces a task which "might be both bitter and sweet."

The commission at its opening session elected Ruel Walker, Cleburne attorney, as chairman, and A. R. Bivins of Amarillo, a member of the State Board of Education, as vice-chairman.

Shivers, in opening remarks to the commission, created by the 53rd Legislature this year, said the job facing the group was one that "has gone begging for a long time."

The governor expressed hope the commission "will be able to rise above sectional and other differences to help in the molding — and holding — of a first-class educational system worthy of Texas and of the unlimited mental resources of our students."

Mission Is Positive

Shivers told the commission, "your mission is positive rather than negative."

"It will not surprise me if you discover that, by reason of Texas' growing population, changing economy, and increasing technical specialization, we need more facilities for higher education rather than fewer."

The higher education system, Shivers added, must meet the needs of educating highly-trained minds "to direct our state and nation toward realization of the finest human and religious values."

Husband Our Resources

"To make education of this extent and quality possible," the governor pointed out, "we must husband every one of our resources.

"Nothing can be wasted in the realms of money, personnel, time, or buildings and equipment. No one institution could handle such a job alone.

"What we must demand and get is an outstanding, well-coordinated, mutually - reinforcing system of higher education, composed of relatively independent state colleges and universities," he added.

The governor said the commission was created to re-examine the role of higher education and the efficiency and economy of a "complete" plan for higher education.

Oil Executive Dies

NEW YORK, Sept. 24 —UP—Charles L. Harding, 47, of Manhasset, N. Y., vice president of Socony-Vaccuum Oil Co. in charge of Middle East affairs, died Wednesday at Memorial Hospital after an illness of several months.

Oilman's Murder Remains Unsolved

FORT WORTH, Sept. 24—UP—The murder of wealthy Fort Worth oilman William P. Clark appears destined Wednesday to join other unsolved Tarrant county crimes unless an unexpected clew turns up, investigators admitted Wednesday.

Body of the 61-year-old oilman, shot through the head with a powerful hunting rifle, was found sprawled face down in a pool of blood at his 23-room mansion last May.

Texas rangers and city and county authorities admitted that they were no closer to a solution than when they began their investigation four months ago.

Clark was estranged from his wife, Mary Clark, who told investigators she was at Lake Texoma at the time the oilman was shot.

The historic United States Marine Band has played for every President except George Washington.

TRUMAN MEMORIAL LIBRARY—Here is an artist's conception of the proposed Truman Library in Grand View, Mo The library, which will hold most of President Truman's writings executed while he was in public office, is located on the old Truman farm, five miles south of Kansas City President Truman donated 50 acres of land as the library site

HAUNTING FACES IN THE GLASS — Keen-sighted worshipers at the Graz Roman Catholic Church in Vienna, Austria, noticed that the stained glass window had the likenesses of Hitler and Mussolini, center, staring down at the figure of Christ dying on the cross. Painted by a German artist in 1951, the two faces have started a huge controversy, but church authorities say they have no intention of removing them.

•JACOBY• ON BRIDGE

'Finessomania' Can Ruin You

By OSWALD JACOBY
Written for NEA Service

One of the worst diseases that can attack a healthy bridge player is finessomania. Everybody has seen the symptoms. The player is unable to resist a finesse even if it means jeopardizing (or losing) his contract. In today's hand we see a very sad case of this ailment.

West opened the ten of hearts, and declarer carefully won the trick in dummy with the queen of hearts in order to finesse the jack of spades. This play may have been careful, but it was far from successful and even farther from sensible.

West won with the queen of spades and brilliantly returned a club. South won with the ace of clubs and returned the ten of spades, but West was not to be deceived. West promptly put up the ace of spades and led another club, forcing out dummy's king.

South still had the king of spades in his hand and was never able to get back to dummy to cash the nine of spades. He thus succeeded in making only one spade trick, three hearts, and two tricks in each of the minor suits.

NORTH 24
♠ 9 5 3 2
♥ Q 4 3
♦ 6 5 3
♣ K 7 3

WEST
♠ A Q 7 6
♥ 10 9 8 7
♦ J 8
♣ 8 4 2

EAST
♠ 8 4
♥ 6 5 2
♦ Q 10 9 7
♣ Q J 10 9

SOUTH (D)
♠ K J 10
♥ A K J
♦ A K 4 2
♣ A 6 5

North-South vul.

South	West	North	East
2 N.T.	Pass	3 N.T.	Pass
Pass	Pass		

Opening lead—♥ 10

As I have hinted, the spade finesse was just so much nonsense. South should have won the first trick in his own hand with the king or ace (thus making sure that he could get to dummy later by means of the queen of hearts). South's next step is to lead the king of spades, deliberately giving up any chance of finessing in that suit.

South doesn't care who takes the ace of spades, since he still has two stoppers in each of the side suits. If the defenders switch to clubs, South will take the ace of clubs and lead the jack of spades.

Assuming that the defenders promptly win again and force out dummy's king of clubs, South can unblock the offending ten of spades and still get back to dummy thru the queen of hearts in order to cash the nine of spades. South is thus quite sure to make nine tricks no matter how the defenders wriggle or squirm.

Morse Addresses Students At A&M

COLLEGE STATION, Tex., Sept. 24—UP—Undersecretary of Agriculture True D. Morse told students at Texas A&M that farmers who do a good job will continue to profit and need have no fear of the future.

Morse said the parity ratio for farmers has held at 93 and 94 since last spring and the price decline for farm products the past two years has been checked.

He told a Grain & Feed Dealers Association convention in Galveston earlier Tuesday that farm price support laws retarded the flow of farm products and have been a "detriment to farmers and the American economy."

The Undersecretary said drawbacks to current laws include high hog prices that have not attracted the usual increase in pork production. Also many farmers are producing corn for the government instead of growing it for feed, and cattlemen were forced to pay high support prices for feed on a declining cattle market last spring.

Morse said in College Station that the 16.6 million acres of land that laws and the wheat referendum vote will force out of wheat production are a big problem facing agriculture. And he said cotton farmers face a similar prospect of what to do with the big acreage of crop land if a referendum vote is called and approved.

Korea Seizes Japanese Boat

SEOUL, Sept. 24 —UP—Korean patrol boats have seized another Japanese vessel for violating the so-called "Rhee Line," the defense ministry announced Thursday. It was the fifth seizure this month of Japanese craft in waters from which they are barred by orders of President Syngman Rhee.

Alaska has had snowfall when it was 52 degrees below zero Fahrenheit, despite the popular belief that it can be too cold to snow.

MR. KNOW-IT-ALL—They're a little skeptical, but Pvt. Mary Barlow, left, and Cpl. Joan Stewart listen for the answers to questions they've asked the "Know-It-All" talking robot at London's National Radio Show Sgt. Bernard Scottin demonstrates "Mr. Magnestron's" electronic-powered speaking ability.

Shirt Recipe Given

OTTAWA, Sept. 24 —UP—An election bet loser who asked a National Research Council chemist host to eat his shirt got the following recipe Thursday: Take one cotton shirt; grill one large steak; burn shirt to a crisp in a very hot oven; recover ashes of shirt; sprinkle liberally on steak; smother with onions; eat shirt, steak and all."

Call From the Wild

Hens inherit the trait of cackling after laying an egg from their wild ancestors. Jungle fowl, after taking time out to lay an egg, cackled to signal their whereabouts to the wandering flock.

WHITE'S SEPTEMBER VALUE DEMONSTRATION SALE!
THURSDAY, FRIDAY AND SATURDAY ONLY!

Unbelievable...but True!
SOMETHING for NOTHING
PAY 98¢ GET $1.00 REFUND
FULL 16-OZ. CAN OF SIMONIZ BODYSHEEN
THE ONE-STEP CLEANER-POLISH
Remove traffic film, dirt, dust, road scum — bring out the natural brilliant finish of your car with Bodysheen. Wipe it on, rub it in, and wipe it off. Easy as one, two, three. You'll be amazed at the sparkling results of Bodysheen!
HERE'S HOW TO GET YOUR REFUND
1. Buy Bodysheen today. Try it on your car.
2. Mail imprinted cap liner with attached post card, giving the names and addresses of three friends, and mail to—
Simoniz Co., Dept. B-98
Chicago 16, Illinois
Offer expires October 31, 1953

CHEMICALLY TREATED, OIL FILTER
REPLACEMENT ELEMENT
FITS FRAM F4 AND OTHERS! 75¢ VALUE 39¢ (LIMIT ONE)

CUSTOM DESIGN, BLACK RUBBER
UTILITY FLOOR MAT
17" x 17" Diamond Pattern 79c

DEPENDABLE, TOP QUALITY, WHITE
DELUXE SPARK PLUGS
REGULAR 45¢ SPECIAL PRICE 3 DAYS ONLY 27¢ EA. (IN SETS OF 4 OR MORE)

Don't wait for colder weather
THE AMAZING NEW BATTERYSCOPE WILL PREDICT TROUBLESOME BATTERY FAILURES BEFORE THEY HAPPEN!
GET A FREE BATTERY CHECK TODAY!
dependable starting power with a WHITE BATTERY!
GUARANTEED 24 MONTHS
REGULAR $14.45 10.65 EXCH.
QUICK FREE INSTALLATION (WHILE YOU WAIT)

GET YOUR FISHING OR HUNTING LICENSE NOW AT WHITE'S!
MOSSBERG 20-GAUGE BOLT ACTION SHOTGUN WITH DETACHABLE CHOKE DEVICE!
REGULAR $25.95 19.88
EASY TERMS!
★ 25-inch tapered blue steel barrel
★ 2-inch detachable Full Choke Tube!
★ Modified & Improved Cylinder Choke Tubes, too!
★ New custom design Monte Carlo gun stock!
★ Chambered for 3 shots
★ Thumb-operated safety!
AMMUNITION
FOR RIFLES, SHOTGUNS AND HI-POWER RIFLES AT LOW PRICES
GET YOUR SUPPLY TODAY!

BIG 37-PIECE ELECTRIC DRILL KIT
BARGAIN!
REGULAR $30.95 VALUE
19.95 COMPLETE
DRILLS • SANDS • GRINDS • POLISHES
You seldom have a chance to get so much for so little. Think of the jobs you can whip through with this power tool kit of many uses.

6-INCH, NATURAL FINISH
COMBINATION PLIERS
REGULAR 37¢ A REAL VALUE NOW ONLY 23¢

HEAVY-DUTY, REGULAR 98¢
4-WAY LUG WRENCH
A MUST FOR EVERY CAR SPECIAL NOW 59¢

America's Newest Bicycle Value!
WHITE Super Chief BIKE
STURDY MOTOR-BIKE CONSTRUCTION! MAR-PROOF FINISH!
BOYS' OR GIRLS' MODELS
CHECK THESE FEATURES:
★ KICK-UP PARKING STAND!
★ NEW DEPARTURE BRAKE!
★ DELUXE BALLOON TIRES!
★ FULL 26-INCH SIZE!
★ ECONOMICAL IN COST!
REGULAR $39.95 33.88
PAY AS LITTLE AS $1.25 WEEKLY!

Guaranteed Heat all winter with this Atlanta
CIRCULATOR GAS HEATER
APPROVED BY THE AMERICAN GAS ASSOCIATION...COMPLIES WITH NATIONAL SAFETY REQUIREMENTS
UNVENTED COOL TYPE CABINET DESIGN
RICH BROWN MONOPEEN BAKED-ON ENAMEL FINISH
MODEL J 1S
15000 B.T.U. 12.95
QUALITY FEATURES:
★ CAST-IRON BURNER...RAISED PORTS!
★ RUST-PROOF ALUMINIZED STEEL LOUVERS!
★ ZINC-PLATED DRESS GUARD!
★ COMPACT CABINET DESIGN!
★ THREE DOUBLE RADIANTS!
SELECT YOUR HEATERS NOW...BUY ON EASY TERMS!

GREAT DINNERWARE VALUE
16 PIECE SET—HAZEL PATTERN
1.98
You'll be amazed at the exquisite beauty of this lovely 16-piece dinnerware set. See it today at White's.

Single Heat Control - Full Bed Size
ELECTRIC BLANKET
Automatic control holds heat you desire even when room turns frigid!
ANTIQUE ROSE
DOUBLE BED SIZE ONLY 34.95
50¢ DOWN
$1.00 WEEK!
STAY COZY AND COMFORTABLE AUTOMATICALLY

"Custom Fitted" AUTO SEAT COVERS
MADE OF QUALITY PLASTIC IN A WIDE RANGE OF COLORS!
REGULAR $17.95 FOR COACH OR SEDAN
13.88
CHOICE OF MANY NEW PATTERNS!
FREE INSTALLATION SERVICE
Every set of seat covers sold by White's is custom-fitted to the car to insure longer wear, neater appearance and long-lasting beauty. There are many new patterns and designs in stock, so make your selection today.
EASY TERMS: $1.25 WEEKLY!
CUSTOM-TAILORED AUTO SEAT COVERS TO FIT ALL CARS!

WESTINGHOUSE
HOUSE LAMPS
40, 50 OR 60-WATT! YOUR CHOICE 18¢

PRE-FOCUSED, 2-CELL
FLASHLIGHT
METAL CASE! PRICED LESS BATTERIES... 35¢

DELUXE, HEAVY DUTY
BICYCLE TIRE
20", 24" OR 26" REGULAR $1.98 3 DAYS ONLY 1.88

ALL-METAL, EASY TO CLEAN
SCHOOL LUNCH KIT
1/2-PINT VACUUM BOTTLE INCLUDED! REGULAR $2.19 1.98

WHITE'S Auto Stores
THE HOME OF GREATER VALUES
109 SOUTH CUYLER
PAMPA PHONE 1140

The Pampa Daily News

One of Texas' Five Most Consistent Newspapers

We believe that one truth is always consistent with another truth. We endeavor to be consistent with truths expressed in such great moral guides as the Golden Rule, the Ten Commandments and the Declaration of Independence.

Should we, at any time, be inconsistent with these truths, we would appreciate anyone pointing out to us how we are inconsistent with these moral guides.

Published daily except Saturday by The Pampa News, Atchison at Somerville, Pampa, Texas. Phone 666, all departments. Entered as second class matter under the act of March 3, 1874.

SUBSCRIPTION RATES

By CARRIER in Pampa 30c per week. Paid in advance (at office) $3.90 per 3 months, $7.80 per six months, $15.60 per year. By mail $10.00 per year in retail trading zone, $12.00 per year outside retail trading zone. Price for single copy 5 cents. No mail order accepted in localities served by carrier

Story From Luke

A certain nobleman went into a far country to receive for himself a kingdom, and to return.

And he called his ten servants, and delivered them ten pounds and said unto them, Occupy till I come.

And it came to pass, that when he was returned, having received the kingdom, then he commanded these servants to be called unto him, to whom he had given the money, that he might know how much every man had gained by trading.

Then came the first saying, Lord, thy pound hath gained ten pounds.

And he said unto him, Well, thou good servant: because thou hast been faithful in a very little, have thou authority over ten cities.

And the second came, saying, Lord, thy pound hath gained five pounds.

And he said likewise to him, Be thou also over five cities.

And another came, saying, Lord, behold, here is thy pound, which I have kept laid up in a napkin:

For I feared thee, because thou art an austere man: thou takest up that thou layest not down, and reapest that thou didst not sow.

And he saith unto him, Out of thine own mouth will I judge thee, thou wicked servant. Thou knewest that I was an austere man, taking up that I laid not down, and reaping that I did not sow:

Wherefore then gavest not thou my money into the bank, that at my coming I might have required mine own with usury?

And he said unto them that stood by, Take from him the pound, and give it to him that hath ten pounds.

For I say unto you, That unto every one which hath shall be given; and from him that hath not, even that he hath shall be taken away from him.

—Luke 19:12.

The above is a tale from the New Testament by the Apostle Luke, and it is interesting to note that the judgment of the employer reverses the popular economic thinking of our times.

In this day and age, the government would have taken most of the profit of the first two men and shared it with the third. To be successful today is to invite trouble. There is no automatic reward for acuteness, thrift and energy. To work and plan to get ahead brings multiple penalties.

We call this story to your attention to offset some of the ideas that are promulgated and promoted by that special group who limit the definition of "labor" to those who are organized or who fall in that category glibly described as the "masses."

No Entangling Allies

"It is completely forgotten that it is not alliances per se that our first President warned against, but entangling alliances. As a result, we now have entanglements without allies," said the lead editorial in the September 7 issue of The Freeman, a fortnightly journal of opinion. The editorial went on to say that we got into "our present unrealistic and absurd 'foreign policy' mainly by trying to please our friends, instead of thinking out a foreign policy for ourselves."

In Korea, for example, "where we have secured a humiliating and uneasy truce, we are given to understand that we are not going to have too much to say about the terms of settlement. These will be largely discussed and determined not only by fourteen 'allies' who assumed one-twentieth of the burden of battle, but, some of them suggest, by nations which assumed no burden whatever."

To extricate ourselves, The Freeman maintained, "We should insist that no nation that failed to contribute to the war should have anything to say about the conditions of an armistice or of a settlement; and that those who have contributed to the war should have a voice only in proportion to their contribution . . . that we do not consider American lives more expendable than other lives, and that if our allies really wish the United Nations to be a fighting organization for punishing aggressors, no other formula but that of a proportional contribution of manpower is either just or workable. If our allies reject this proposal, we can point out to them in a polite and friendly way that however pleasant it was on sentimental grounds to have them as token allies, the military value of their token contribution has certainly not been great enough to make it worth our while, in exchange, to continue to surrender our independence of policy and action . . ."

BETTER JOBS

By R. C. HOILES

"Communist Propaganda In Churches And Schools"

II

I want to continue to quote and comment on the folder issued by the American Council of Christian Churches of California under the heading of "Communist Propaganda in Churches and Schools."

It can be had for 15 cents a copy or eight for $1 from the American Council of Christian Churches of California, 42 N. Raymond, Pasadena 1, California.

Rev. Claude Bunzel, author of the article, explains how Karl Marx and Frederick Engels, who wrote the "Manifesto of the Communist Party" in 1848, did not believe that the fear (reverance) of the Lord was the beginning of wisdom. He writes:

"Instead, the institution of the church was pictured as one of the greatest drawbacks to the material progress of mankind that could possibly be imagined.

"They likewise turned against the home, as being under the supposed influence of the 'bourgeoisie,' as being the source of many of the anti-social notions which children imbibe in the process of growing to maturity.

"Let us see what they had to say about the education of children back in 1848:

" 'Do you charge us with wanting to stop the exploitation of children by their parents? To this crime we plead guilty. But, you will say, we destroy the most hallowed of relations, when we replace home education by social.

"And your education! Is not that also social, and determined by the social conditions under which you educate, by the intervention of society, direct or indirect, by means of schools, etc.? The Communists have not invented the intervention of society in education; they do but seek to alter the character of that intervention, and to rescue education from the influence of the ruling class.'

"That is plain enough! The Communists want home education to be replaced by social education. They want to take children out from under the harmful(!) influence of their parents, and place them under the helpful(?) influence of the Communist-dominated society. They seek to 'rescue' education itself from the influence of the ruling class, which, so far as America is concerned, is held to be the capitalist class.

"Most Americans seems to have forgotten that eternal vigilance is the price of liberty, but the Communist Party has not forgotten that daily work is the price of conspiracy. In fact, we have such a statement from Pettis Perry, in his Report to the National Election Conference of the Communist Party, held in New York City, September 6, 1952: 'We are not a political machine like the Republican and Democratic parties. We are a party active 365 days a year.

Young People Their Target

"Chief among their targets is the young people of America, for the Communist Party is placing great reliance upon them. In 1920 Lenin addressed the Third All Russian Congress of the Russian Young Communist League. He spoke on 'The Tasks of the Youth Leagues' as follows:

" 'We can build communism only from the sum of knowledge, organizations and institutions, only with the stock of human forces and means that were bequeathed to us by the old society. Only by radically recasting the teaching, organizations and training of the youth shall we be able to ensure that the result of the efforts of the younger generation will be the creation of a society that will be unlike the old society, i.e., a communist society.' "

If you do not believe that they are making an effort to do just that, I would like any individual to produce any textbook in sociology used in any coercive school in the United States that really stands for a definite limited government as set forth by the Declaration of Independence. More and more people are beginning to realize the kind of textbooks that must be used in coercive schools.

The author quotes Dr. Bella V. Dodd's testimony before a Subcommittee of the Committee on the Judiciary of the U.S. Senate. He writes:

"Dr. Dodd, it should be explained, taught school in the State of New York, and rose fairly high in the ranks of the Communist Party. In the report 'Subversive Influence in the Educational Process,' Part 3, page 535, Senator McCarran asks Dr. Dodd this question: 'Doctor, from your observation, is there any more fertile field for the implanting of doctrine for conspiracy than in the minds of the youth?' Here is her answer:

" 'The youth are a very special target of the Communists. They want the youth because the youth are the government of tomorrow. The people of today are pretty well through, as far as they are concerned. They want to indoctrinate and teach the people with whom they will take over tomorrow.'

"An earlier question Senator McCarran had asked was this: 'To get back at it, Dr. Dodd, the object of this conspiracy and the object of all this movement in the schools is to build up over a long period of time, if necessary, the tearing down of the American way of life?' Her answer was 'To establish a Soviet America.'

"Dr. Dodd has broken with the Communist Party. She is now giving invaluable testimony about her former connections and activities. The same report describes her break with the party in these words:

" 'I walked into the State office of the Communist Party in 1946, in the fall of 1946, and said that I refused to work for them any longer because of what I had seen in the period, particularly 1945 and 1946, made me realize that I was face to face with something which I had never bargained for. I was face to face with brutality, cynicism, and with an organization which said one thing and did another.' "

(To Be Continued)

Make Reservations Early

National Whirligig..

Opinion Of Experts Differs On Economic Health Of Nation

By RAY TUCKER

WASHINGTON—Economic bears now warn of hard times ahead because of a slight increase in the number of business bankruptcies and the current weakness of the Wall Street market. Responding to these conventional alarms, they believe that the bottom is beginning to fall out of the 12-year-old boom. By all the ordinary signs, they should be right.

But Washington's detailed analysis of both movements does not bear out the worst of these fears. Although showing a slight gain, the number, kind of losses involved in voluntary or involuntary foreclosings follow the pattern of recent, prosperous years. Few large firms have been affected.

INEXPERIENCED INVESTORS—Moreover, many sure-to-fail companies were organized during the lush wartime and postwar period. Inexperienced people thought they saw a chance to get rich quick.

Marginal enterprises, especially in the mining, and manufacturing fields, were started, only to go broke when government orders and aid were withdrawn. Thousands of ill-advised G.I.'s used Bill of Rights loans to gamble without sufficient know-how or reserves.

Now that business conditions are returning to normal, with a buyers' replacing a sellers' market in every line from steel to soda pop, the bankruptcy figures merely reflect the inevitable shakedown. The same phenomenon has been observed after previous cycles of war and wild investing.

WALL STREET NO BAROMETER — As to Wall Street, it is no longer the sensitive economic barometer that it used to be. In view of a more cautious dividend policy and resultant accumulation of reserves, corporations are financing expansion with their own funds or by bond issues rather than by the sale of common or preferred stock.

They once obtained 90 per cent of new money from stock issues and only 10 per cent from bond sales. Now it is one-third from stock and two-thirds from bonds.

Thus, Wall Street's gyrations do not frighten President Eisenhower and Secretary Humphrey as they panicked Coolidge, Hoover and Mellon.

BANKRUPTCY FIGURES — If business bankruptcies continue at the present rate of about 700 a month, the 1953 total will be about 8,400. The figure may be slightly lower, for fewer failures usually occur in the last quarter. March seems to be the most fatal month.

But the number closing up in this way was 7,611 in 1952 and 8,058 in 1951, the year after the Korean invasion stimulated an economic upturn. Moreover, the amount of liabilities and employment involved will be about the same.

Again, as usual, the current failures are occurring in the highly speculative fields of mining, retail and wholesale trade, which normally account for 80 per cent of the total. The other major graveyards are construction and the service trades. Too many people, obviously, fancied themselves as builders, barbers, hairdressers, automobile repairmen, etc.

GET - RICH - QUICKERS FADE AWAY — A more detailed breakdown supports the conclusion that the weaker, postwar get-rich-quick Wallingfords are being shaken out, not the old substantial enterprises.

Those now folding up took flyers in such tempting but dangerous fields as food and food products, textiles and synthetic goods, household appliances, eating and drinking places, apparel and accessories, automotive and used-car agencies.

Finally, and again running true to economic form, 41 per cent of 1953's bankruptcies involved firms with $100,000 capitalization of less. The $100,000 to $1,000,000 bust-ups came to 8 per cent, while those over $1,000,000 amounted to only one-fifth of 1 per cent.

Meanwhile, new firms of all kinds are being organized at the normal rate of about 40,000 a year. In fact, new incorporations for 1953 may exceed the number for the post-Korean boom period.

BID FOR A SMILE

It was a beautiful night. The moon was full. The scenery was romantic. He held the lovely creature close to his manly chest and whispered in her shell like ear,

He — Darling, I love you as no one has ever loved before.

She — I can't see much difference.

WELL DRESSED

In olden days they made a boast
Of dying with their boots on,
But speeding cars assist them now
To die also with suits on.

—Catherine E. Berry

The Nation's Press

VETERANS PREFERENCE

(The Individualist)

If you've got a civil service job it darn near takes an act of Congress to get you fired, no matter what you do — or how little you do it. That's why former President Truman, a while back, issued an executive order extending civil service protection to thousands of federal employes — Democrats — all, of course — who could be expected to get the axe when, as and if the Republicans ever succeeded in taking over.

It worked out just that way. When President Eisenhower and his crowd moved in, they found they had thousands of people working for them who weren't on their side at all. Moreover, the new administration needed those jobs for patronage purposes. So, President Eisenhower does a little executive ordering himself. He instructs the Civil Service Commission to review some 134,000 federal jobs, to determine which can be removed from civil service protection. As a result, more than 50,000 Democratic job holders are expected to get the air. That's politics the way it's played.

What we don't like about the whole business is that the Eisenhower order exempts all veterans with their job preference ratings.

We're strong for the veterans. Nothing in reason, and which the country can afford, is too good for them. But job preference isn't in reason, and the country can't afford it. The government, like private employers, should get the most it can for its money in the way of performance by its hired hands.

Job preference for any one, for any reason, save superior performance, is wrong. In our year with the Veterans Administration we had ample opportunity to see how it worked. Most of the civil service employes took it easy, but a lot of veterans with job preference didn't do any more work than a bartender at a W.C.T.U. Convention. That, we'd say, is too much. It ought to be stopped.

In the Union

ACROSS

1 Least populated state
7 Northwestern state
13 Speaker
14 Each state sends two members to the U. S. ——
15 Sipped
16 Redacts
17 East (Fr.)
18 Painful spots
21 Seine
22 Observes
24 Knock
25 Weights of India
26 Sketched
28 Wanderers
30 Seed container
32 Dative (ab.)
33 Brazilian macaw
34 Make a mistake
35 Taciturn
38 Domesticated
41 Scatters, as hay
42 Organ of hearing
44 Animal hide
46 Malt drink
47 Willow
49 Scottish sailyar.
50 Georgia is the "—— State"
52 Breakfast cereal
54 Champleve
56 Improves
57 Cease again
58 Rest

DOWN

1 Memoranda
2 Expunged
3 Larger
4 Pewter coin of Thailand
5 Accomplishes
6 Fervency
7 Bone
8 Scottish sheepfolds
9 Conclusion
10 Netted
11 Musteline mammals
12 Birds' homes
19 Operated
20 Lyric poem
23 Calyx leaves
25 Overlord
27 Had on
29 Emporium
31 Natives of Denmark
35 Goddess of the moon
36 Standards of perfection
37 Oriental porgy
39 Type of sheep
40 African antelopes
41 Malayan ungulate
43 Allude
45 Pester
47 "Buckeye State"
48 Branch
51 Feline animal
53 Corded fabric
55 Displaced person (ab.)

Answer to Previous Puzzle

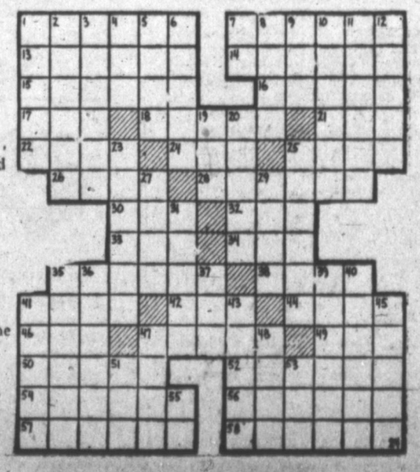

Fair Enough...

Organized Baseball Is In A Bad Fix Despite Braves' Comeback

By WESTBROOK PEGLER

(Copyright, 1953, King Features Syndicate, Inc.)

BOSTON — Organized baseball is in a bad jam notwithstanding the dramatic success of the urchin Boston Braves in Milwaukee and their deceptive profit from the first change in a major league circuit in 50 years. Baseball has come through crises before. There were the Federal League raid of 1914-15 and the fake World Series of 1919 between the White Sox and the Reds.

The trouble in the Federal League raid was easy money. A batch of loud millionaires seduced underpaid athletes with petty raises and slapped together a circuit of Tom Thumb ball-parks in a grim pretense of competitive purposes.

Finally they sold out. The magnates cured the fake series crisis by a raw resort to syndicate ball whereby Babe Ruth and the rest of the great Red Sox were transferred to the Yankees. In private session they also juiced up the ball so that the home run record rose from 12 to 60 in a few years. The truth was that the club owners were as much at fault as the infidel White Sox, being stingy, high-handed and not above throwing ball-games themselves by sales of players. The White Sox of 1919 were the best team in the history of the game even down to now but were paid peanuts and treated as coolies.

The new troubles spring from new causes. Money is so hard to come by that it takes a "syndicate" of local contractors, doctors, real estate men and automobile agents to start negotiations. Half of them get chilblains when the papers are ready.

The supply of millionaires willing to sluice money into baseball without hope of profit is running out. Tom Yawkey of the Red Sox, Phil Wrigley of the Cubs and Los Angeles in the Coast League, and Gus Busch of the Cardinals are the last of that class. Dan Topping of the Yankees may be another such, but his altruism has never been tested. His Yankees are a marvel of big business. Their very success is partly responsible for the weakness of the industry as a whole. They can summon new power at any position by a phone call to one of their farms. Other clubs can't give them serious competition However, this is only a small figure in a large design of difficulty.

Though the nation regards baseball vaguely as a precious moral phenomenon, hardly one in a hundred of the same people buys a ticket to any ball-park, major of minor. Like those Christians who patronize the church only as a place to get buried from, the typical "fan" thinks he is entitled to tickets to the World Series, when he hasn't set foot in a park all year. He scolds the local management for frugality in deals for new players, he can't be bothered to watch a good home club lick a bad visiting team.

So baseball might go the way of the theatre, which died of movie competition and public apathy and some nastier ills peculiar to its own nature.

Golf, going places by car and racing have hurt all baseball very badly. Radio and television have paid a profit to the majors but starved the minors. The Braves lost their draw in Boston for impalpable reasons, but Connie Mack's old champions, the Philadelphia Athletics, had played in solitude so long that he had to sell off his hands and give the public the kind of baseball it was willing to pay for. In three years up to and including '52 the Braves lost $1,000,000 so their profit of $500,000 in Milwaukee this year is only an instalment on their deficit. Lou Perini, their owner, seems to have left Boston not only to stop losses but to enjoy a little appreciation.

Cigarette, automobile, oil and tire companies, which are among the advertising, could move into this situation and really save baseball by using it as many of them now use television and at less expense. Comparative results cannot be foreseen, but the cigarette copy on radio and television is so insipid that the competition is negative. A fair to good major league team named after some well-known gasper might show big returns at a fraction of the cost. Only giants of commerce can afford this. Henry Kaiser spent $2,000,000 in one year on the Winchell broadcast once a week. He had borrowed $1,000,000 from the RFC so it remains to be learned who picked up the nut. A hot ball club in Pittsburgh ought to sell more cars for less outlay.

Thus far the major league owners with gum and beer to sell have politely refrained from using their athletes as sandwich men. However, there is neither legal nor sentimental objection to this. It has been done for years in a small way by local patrons of girls' softball leagues.

Of the 16 major league clubs today, only three are run by old baseball families. Clark Griffith and Connie Mack are baseball men of historic stature, although Mack is inactive now. The family of Charlie Comiskey, a pioneer player who founded the White Sox, are still in charge. These are all in the American League.

The Pacific Coast League is going to pieces. San Francisco, inherently a good baseball town, is for strange reasons, possibly psychological, a bad spot now. San Deigo, Sacramento and Oakland are deadweight. That is half a league. Strangely, the very men who stand to lose less money or even make a little by planting major league ball on the West Coast are standing in their own way. The Browns and Athletics could be used very easily to establish major league standards there. But Wrigley, who owns Los Angeles, the best franchise on the Coast, won't let the American League in. And he can't let in a National League club because he already owns the Cubs and can't have two in the same league.

Mrs. John McGraw's biography of her husband, "The Real McGraw," reveals for the first time the "dirty" merciless political throat-slitting which was the controlling phase of baseball in New York at the turn of the century. Grafters blocked out potential park sites at the stations of the new subway, and other likely spots. The Dodgers were elbowed far from the nearest subway exit and the Highlanders, forerunners of the Yankees, were chased up to the rocks at 168th and Broadway.

The owners are more decent men today but most of them are business men nevertheless, determined to maintain their legal property rights to their exclusive territorial franchises. But for a piece of paper Kansas City is a major league town. New cities must come in and the minors must be revived. And the red hot World Series fan has got to go once a week at least or take the blame for the passing of organized baseball. After all, it isn't the sun or the moon.

LOOKING SIDEWAYS

By WHITNEY BOLTON

This is going to be a story about a girl I have seen exactly twice in my life, each time from a distance of maybe 50 feet, and all I am going to talk about in connection with her is that each time I see her I think less of the so-called showmanship and sagacity of the producing gentry of Broadway — from the Messrs. Rodgers and Hammerstein up or down. It begins to look as though they do not know what they are doing.

It is a common wail among many of these boys that it is almost impossible to find top talent these days and if it were not for Mary Martin and Ethel Merman the musical theater would go to the dogs. The implication across a luncheon table is that except for Mary Martin and Ethel Merman it is pretty much in the hands of the dogs already. Since I have never had to scurry up $300,000 to pay for a modern musical show, nor have I ever written one or directed one or done anything else but go to the First Night of one, I am in small position to debate talents and magic with the lads who deal in it daily. Nonetheless, I am compelled to wonder how a girl named Dolores Gray has been allowed to distinguish three inferior shows in a row — and nothing else.

Her current assignment, which may not even exist when this reaches print, is a heavy, crashing bore called "Carnival in Flanders." It has magnificent settings, beautiful costumes and Miss Gray. She carries it around for better than two hours as though she had it in a hod. Prior to that she enlivened a Bert Lahr unhappiness called "Two on the Aisle," and prior even to that my memory is that she set alight a wan item called "Are You With It?" In each case her personal notices were the kinds of prose you usually find etched on parchment of testimonial dinners to aldermen.

In the current show, not likely to live long, Miss Gray took hold in the first five minutes and kept the event going through sheer force of vivid personality, attractiveness, the talent for singing a mediocre song as though it were the greatest number in years and that special, hard-to-define thing called "authority." She has tremendous authority. Difficult, cantankerous, annoyed critics went back to their typewriters and wrote the kind of words about her that you read once in a decade on Broadway.

Fine. She deserved all of them. She makes you believe what she says when she speaks a line, how ever moronic the line may be. She can zing a song at you as though it were a bullet. She does subtle, amazing things with her hands and her speaking voice, and she is afire with talent and professional smoothness.

If it is so almost impossible to find a musical comedy talent of proportion why have Rodgers and Hammerstein, Herman Levin, Jule Styne, Leland Hayward and their kind neglected her? I find it a sensible question. What shows current on Broadway could she have done? She could have done almost any of them. She could do "Wonderful Town" in the Rosalind Russell role. She could do Lilo's role in "Can-Can." She could do almost any task assigned to her and send the critics out cheering.

I keep mentioning Rodgers and Hammerstein because they are the present kings. They run a sane, modern and enlightened office. One of the strict rules of that office is that anybody — yes, anybody — who wants to audition is to receive one. This does not mean that everyone gets a job with them. It simply means that they never overlook a bet, however humble and unknown, and that every boy or girl, man or woman who auditions gets a courteous hearing and the results get into a file which R & H. consult frequently when putting a show together. For that they deserve applause.

They do not deserve applause for claiming that it is a tough, puzzling thing to cast a musical up top when a talent like Dolores Gray is in town and available.

State
Hurt
Of M

FORT W
Large area
and Arkans
lack of
many spot
a federal
Louis P.
of the U.S.
ice, said
slow, soil-s
now.
He said
sentatives
West and
lacks enou
farm and
A simila
western O
the central
Worst co
sas, where
eastern pa
ceived en
normal fa
tions.
Merrill
parts of
Southwest
ture for
Oklahoma,
ties and p
tions are
kansas cot
others, Me
Merrill s
pected on
sandy rang
longed dro
grass cove
also for d
that range
as. Much n
future rain
bare soil,

Buried

LAGUN
—UP—Poli
dricks, 59,
on the wa
Hendrick
jailed for
sleep in a
day and a
been burie
He was no

(Read Th

Lo
Chirc
601 W.

States Still Hurt By Lack Of Moisture

FORT WORTH, Sept. 14—UP—Large areas of Texas, Oklahoma and Arkansas still are hard hit by lack of soil moisture, even in many spots receiving recent rains, a federal expert said Wednesday.

Louis P. Merrill, regional chief of the U.S. Soil Conservation Service, said a series of general, slow, soil-soaking rains is needed now.

He said a survey by field representatives showed a large part of West and Southwest Texas still lacks enough moisture for normal farm and ranch operations.

A similar area is reported in western Oklahoma, extending into the central portion of the state.

Worst conditions exist in Arkansas, where only the extreme southeastern part of the state has received enough soil moisture for normal farm and ranch operations.

Merrill said 83 counties and parts of 30 more in West and Southwest Texas lack enough moisture for normal operations. In Oklahoma, the figure is 23 counties and parts of 10 others. Conditions are "quite poor" in 59 Arkansas counties and parts of six others, Merrill said.

Merrill said wind erosion is expected on some Southwest Texas sandy rangeland, because the prolonged drouth has left little or no grass cover. He expressed concern also for dust blowing everywhere that range cover is sparse in Texas. Much moisture will be lost from future rains because of runoff from bare soil, he said.

Buried Alive!

LAGUNA BEACH, Calif., Sept. 24—UP—Police believe Jess Lee Hendricks, 59, has good reason to go on the wagon.

Hendricks, a transient who was jailed for drunkenness, went to sleep in an orange grove Wednesday and awakened to find he had been buried by a disking machine. He was not injured.

(Read The News Classified Ads.)

Loveless
Chiropractic Clinic
601 W. Foster Ph. 4001

Iran's Big Worry Is Still On Oil

By PHIL NEWSOM
United Press Foreign Analyst

A month ago in Iran communism suffered a major defeat and the West won a major, if temporary, victory.

The victory, however, has not been clinched, despite the fact that Dr. Mohammed Mossadegh, Iran's former weeping premier, languishes in jail and the Shah, friendly to the West, has been restored to his throne.

Now, as it has been in the past, her trouble is oil.

She is the poor little rich girl of the Middle East—unable to tell friend from enemy and suspicious everyone is after her for her money.

Richest Oil Pool Stagnates

Iran floats above the world's richest known oil pool, which at the moment is stagnating because of her dispute with Britain. Prior to nationalizing her oil industry, Iran received through the British-owned Anglo-Iranian Oil Co. more than $100 million a year.

Oil represented more than 10 per cent of all Iranian income and the difference between poverty and prosperity.

Chief stumbling block to settlement seemed the ailing but ironhard Mossadegh who combined his nationalism with a burning hatred for the British.

Zahedi Wants Production

Naturally, the hope arose, with the overthrow of Mossadegh, the oil dispute would be settled quickly, and, in turn, returning prosperity would remove the fear Iran's masses would turn to communism through sheer desperation and misery.

This week, Iran's new premier, Gen. Fazlollah Zahedi, announced he hoped to get Iranian oil flowing freely to world markets soon.

But the thought is not necessarily father to the deed.

Many Difficulties Ahead

Mossadegh, despite world - wide court injunctions brought by Anglo-Iranian, managed to sell about 100,000 tons of oil annually.

However, to operate profitably, Iran must sell in the neighborhood of 10 million tons annually.

Furthermore, Iran's Adaban refinery—largest in the world — now has been idle for nearly two years. It has been estimated that even if work were started right now, at least a year and $100 million would be necessary before it could be overhauled and put back into full operation.

Mexico Studies New Visitor Plan

NUEVO LAREDO, Mex., Sept. 24—UP—Authority by the Mexican government to issue multiple visit permits to U. S. Citizens for $5 is expected shortly, it was learned here Thursday.

The permit would let U. S. tourists to visit the interior of Mexico as many times as they wish during a six-month period upon payment of the $5 fee.

Gustavo Ortiz Hernan, Mexico's national tourist director, notified Antonio I. Mortera of the Pomex Travel Club here that the multiple visit permit bill went to the Mexican congress Tuesday.

Some of the new forms for multiple entry permits have been received at the Mexican immigration office at Nuevo Laredo. The permits will be ready for issuance as soon as authorized by the Mexican congress.

WTSC Head Is Rotary Speaker

The American people have built this nation on the idea that human life consists of living and playing hard, Dr. James C. Cornett, president of West Texas State College, told members of the Pampa Rotary club Wednesday at their luncheon meeting in the Palm Room of the City Hall.

In speaking on the topic, "Mistakes Made in the Rearing of Young People," the educator said that "we should help them to understand that life consists of activity."

In the past few years the parents of America have begun to get the idea that they should protect their children from the things that might happen to them, he said, rather than training them to meet life's problems.

He pointed out that, in his opinion, the basic psychology of the social security system in the United States is all wrong. In illustrating the point that children should be encouraged to work, he said that under the present system, a man who has reached the age of 65 is made to feel that he should "sit down and twiddle his thumbs."

"I believe that when a man reaches that age, he should be encouraged to work and that his social security benefits should be increased the more he earns through working," he added.

Dr. Cornett's talk was highlighted by numerous illustrations. He was introduced by Knox Kinard, superintendent of the Pampa Independent School district.

Guests introduced at the luncheon meeting were Ivan Gulick of Amarillo, J. R. Phillips and Phil D. Phillips, both of Borger.

White Deer Scouts To Lake McClellan

WHITE DEER — (Special) — Boy Scout Troop 81, accompanied by leaders Horace Williams and Orvil Franklin, made an outing recently at McClellan Lake. The next camping trip will be Oct. 10, 11, and 12 and will be for all Troops in the Santa Fe District.

Making the trip were: Rocky Coffee, Ronnie Coffee, Charles Jackson, Brantley Laycock, Rodney DeFever, Jeffrey Bearden, Jerry Vandergriff, Darrell Franklin, Louis Powers, Mark Collins, Scot Barnes, Harold Cottingham, Lewayne Herring, and James Allen Gann.

Read The News Classified Ads

Pampa Woman To Dental Meet

Mrs. E. E. McNutt was due to leave Wednesday night for Cleveland, O., to attend the National Dental Meeting. She is secretary-treasurer of the American Dental Assistants Certification Board which holds its first session Friday night at the Hollenden Hotel in Cleveland and will give certifying examinations Saturday for all candidates.

Mrs. McNutt will return by Dallas where she will attend the convention planning meeting of the Texas Registered Dental Hygienists Association of which group she is president.

While in Dallas she will be the guest of Mrs. Katherine Gandy, secretary-treasurer.

Mrs. McNutt will stop over in Chicago Thursday and visit the headquarters offices of Altrusa International, with Hazel Williams, executive secretary.

Expanded Production

At the close of the 17th century, coffee production extended from Arabia to Java, with the Javanese planters helping to spread its production considerably.

Woman Tries To Kiss Ike

By MERRIMAN SMITH

WASHINGTON, Sept. 24—UP—Backstairs at the White House:

Cheering, demonstrating lady Republicans in Chicago last week gave the Secret Service—and President Eisenhower—a terrific pushing around.

One lady broke through all the guards and tried to kiss the President, but he ducked it with a handshake.

Motorcycle policemen were clearing traffic ahead of the President as he sped from Chicago to the Glenview Naval Air Station last Saturday and to their mortification suddenly discovered they had forced part of a funeral procession to the side of the highway.

All police sirens were stilled immediately and the presidential procession was led by as unobtrusively as possible.

The Eisenhowers have a deep and abiding respect for all gifts they receive. Every present, from a crudely done child's painting to an impossible hat Mrs. Eisenhower never would wear, receives a considered acknowledgment. No gifts are thrown away. The edible ones are frozen for future consumption.

Mr. Eisenhower was not President during the last football season, but he's a sure bet to see some of the gridiron sport this fall. In addition to the Army-Navy game, he is expected to try to work in other contests on his busy schedule.

Mr. Eisenhower told a number of his friends in Colorado he hated to think of the vast amount of work he faced this fall. In addition to high policy business duties, he faces his first formal social season.

By Christmas he will have shaken hands with at least 10,000 persons.

Incidentally, talk in Denver the Eisenhowers might return there for the Yuletide holidays is now regarded in Washington as unfounded. Friends of the family say the President and his wife will want the grandchildren in the White House for Christmas. Mrs. John S. Doud, Mrs. Eisenhower's mother, also is expected to come east from Denver for the holidays.

Woman in St. Louis wants newspaper reporters, plus radio and TV commentators, to stop referring to the President's golf. Thinks reporting and talking about the President's golf shows a lack of respect. She writes:

"It might interest you to know that we elected a President, not a golfer. If we had wanted a golf player, we would have elected Ben Hogan."

Haymes And Rita To Exchange Vows In Simple Rites

By ALINE MOSBY

LAS VEGAS, Nev., Sept. 24—UP—Rita Hayworth and Dick Haymes, nervous as beginners, make it four apiece Thursday when they exchange wedding vows amid the clicking of dice and whirr of roulette wheels in a gambling hotel.

While a gay mob of tourists play their chips in a casino downstairs, the flame-haired movie beauty and the crooner will say their "I do's" in the press conference room of the plush Sands Hotel.

Rita, 34, acting like an excited bride, made this ceremony the simplest of her career.

Wedding No. 3 to Prince Aly Khan featured champagne, royal guests and lavish clothes. But for her fourth wedding, Rita chose an old dress of blue linen, a plain gold wedding band and a simple civil ceremony with no decorations and only 10 guests.

The actress, who usually dodges the press, this time invited them all — newseel cameras included — to the wedding in this gambling mecca.

Judge Frank MacNamee was called in to perform the ceremony only 20 hours after Haymes won his six-week, quick Nevada divorce decree from Nora Eddington Flynn on grounds "she lost interest in the marriage."

Rumors Nora might be in town for the nuptials were circulated last night when the Sahara hotel reported she had reserve a suite there. But she failed to arrive and a friend said she had been "talked out" of appearing. Nora was not available for comment at her Hollywood home.

Dick and Rita, who started dating when both were working in Columbia Studio last February, invite only friends "who stuck by us" during their various troubles with former mates and the law.

Princess Margaret Plans Visit To U.S.

LONDON, Sept. 24 —UP—Princess Margaret is planning an informal visit to the United States and Canada next summer with the warm approval of Queen Elizabeth II, palace sources said Thursday.

Margaret thinks it would be "a lovely idea" to take a transatlantic vacation in North America next August instead of joining other members of the Royal family at Balmoral in Scotland.

The 22-year-old Princess has wanted to see America and Canada for many years. She discussed the proposed trip with the late King George VI, and her father thought it was an excellent idea.

But shortly afterward, her father died. Since then court mourning, her sister's coronation and the Queen's forthcoming Commonweath tour have postponed the visit to the Western Hemisphere.

In fact, Margaret said, her father and mother sold her on the idea of going to America and Canada some day. That was in 1939 when the King and Queen returned from their trip to the two nations.

"It sounded so perfectly wonderful," she has remarked.

Read The News Classified Ads

Strong Farm Bureau Simmers Over Surplus Food Sale Plan

By PATRICIA WIGGINS

WASHINGTON, Sept. 24 —UP—The powerful American Farm Bureau Federation is beginning to simmer about the administration's delay in carrying out a multi-million dollar bargain sale of surplus food authorized by Congress last spring.

A spokesman for the federation, which sponsored the plan for selling American surpluses overseas, indicated Wednesday that the big farm organization may soon issue a formal charge that the administration is "dragging its feet" to the detriment of the farmer.

"The economic fate of American agriculture depends on moving surpluses," he said. "A law on the books isn't any solution... until it's aggressively administered."

The law passed by Congress allows President Eisenhower to sell from $100 million to $250 million worth of surplus farm crops overseas in exchange for local currency instead of hard-to-get dollars.

The money would be kept in the purchasing country to finance programs of the Foreign Operations Administration.

So far, the only action on the program has been conferences between the Agriculture and State Departments and the FOA.

Dr. D. A. Fitzgerald, deputy director of the FOA, said he hopes sale proposals can be made to prospective buyers soon enough to permit actual shipments to begin moving about Nov. 1.

While the government is "fiddling around," the Farm Bureau spokesman said, "Russia is knocking off trade deals week after week and is going to steal more and more markets." He noted India recently signed an agreement with Russia involving 1 million tons of wheat.

More than one-half the population of the United States lives in 147 metropolitan districts.

Laugh Foils Bandit

CHICAGO, Sept. 24—UP—Mrs. Margaret Nelson, 39, cannot help laughing when gunmen tried to hold her up.

For the third time in two years, Wednesday, Mrs. Nelson laughed a robber out of the currency exchange where she works.

When the would-be robber poked a gun through her wicket she started to laugh. He protested "I'm not kidding," but Mrs. Nelson laughed harder.

"He ran out of the building and I was still laughing," she said.

DANCE
TO THE
RHYTHM RAMBLERS
STRING BAND
Every Thursday Night, 9 till 12
Members and Guests
MOOSE LODGE

PENNEY'S
ALWAYS FIRST QUALITY!

IT PAYS TO SHOP AT PENNEY'S!

NEW COATS OF CROSSCORD CORDUROY

12.75

Look! Penney's has popular crosscord corduroy coats in a tasteful selection of new-for-fall shades! They have handsomely tailored interlined fronts; fit like any suit coat; are fully rayon lined, styled with rear vent, three patch pockets. Pick your favorite color at Penney's now!

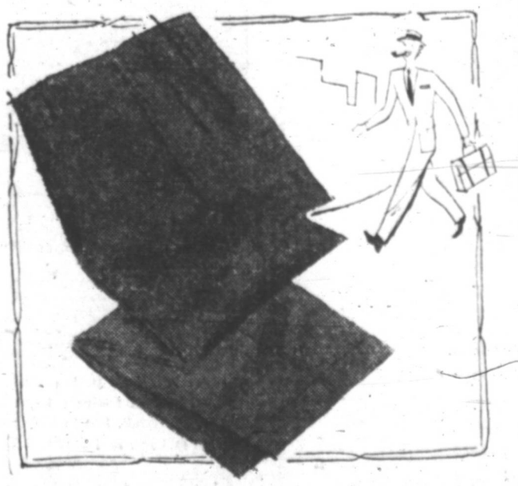

All Wool Worsted Gabardine Slacks

Look! Pure wool worsted gabardine slacks, quality tailored with continuous waistband, reversed pleats, saddle-stitched seams, new fall shades. 29-42.

9.90

Western Style Marathon Hats

7.90

Luxury quality fur felt hats, handsomely western! Styled and finely crafted with that careful attention to detail that says "here's quality!" Bound edge brim, luxurious rayon satin linings . . . truly quality hats . . . at a value packed Penney price!

WORSTED FLANNELS

Only 49.75

No ordinary flannels, these! They're made of pure wool worsted yarns that keep their soft-napped luxury finish long after ordinary flannels have rubbed bare! They're flawlessly tailored by Town-Clad with the trim, comfortable *neat look!* Come in. See these rich flannels at Penney's.

TOWN-CLAD *QUALITY* IS YOUR GREATEST SAVING!

Cadillac

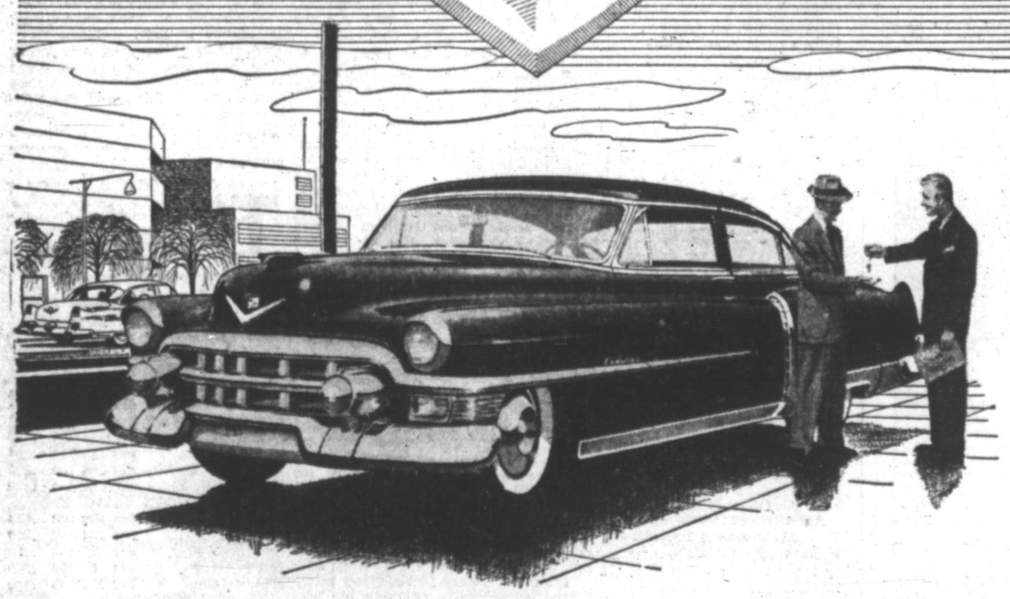

A 30-Year Dream Coming True!

He used to stand on the curb in front of his father's house—and watch the Cadillacs sweep majestically by—carrying fine ladies and gentlemen on happy excursions.

That's when the dream started in his heart—and refused to leave.

Six times, before today, he has signed his name to an application for a motor car title—and, on every occasion, he knew it was a compromise.

But not *this* time! He is taking the keys to a beautiful 1953 Cadillac—and his 30-year-old dream is coming true.

And what a fulfillment it will be, as he rolls out into the highway and takes the longest way home!

First of all, he'll get those quick glances of approval which tell him the dream he dreamed for so many years is still in the hearts of others.

And then the car's great performance will begin to unfold itself.

Silence—almost *complete* silence—just the soft sound of the wind slipping by . . . the quickest, easiest response to the accelerator he has ever imagined . . . steadiness and roadability and handling ease that remove all but the merest effort from managing the car.

And, oh, what marvelous comfort! It's like sitting in the easiest chair conceivable—and moving smoothly and effortlessly through space.

And then, almost before he knows it, he'll be home—and in the driveway—with the family rushing out with the final voice of confirmation.

Man—this was worth waiting and working for!

* * *

And, of course, the years and the miles will add *their* proof as to the wisdom of his choice: dependability—long life—economy of upkeep and operation—and unusual resale value.

Yes, there is every *practical* reason for owning a Cadillac—as well as every *personal* one.

Better come in and see us today. It's probably easier than you think to make your dream of Cadillac ownership come true

REEVES OLDS, INC.
833 WEST FOSTER PAMPA

Harvesters End Drills For Big Spring Tilt Here Tomorrow

The Pampa Daily News
SPORTS
Page 12 PAMPA NEWS, THURSDAY, SEPT. 24, 1953

Williamson Favors 1-4A In Six Tilts

The Williamson System says 1-AAAA teams will win six of its seven games this week, according to this week's release today.

Only the Borger Bulldogs drew the negative vote. The Bulldogs, however, are taking on a power house in the Wichita Falls Coyotes.

In other games, Williamson picks Pampa over Big Spring, Abilene over Sweetwater, Amarillo over Paschal of Fort Worth, Midland over Autsin of El Paso, and Lubbock over Highland Park of Dallas and San Angelo over Brownwood. Odessa has an open date this week.

Following are Williamson's gridiron picks in the schoolboy ranks:

By Mitchell Williamson

Explanation: Team in first (left) column is picked by the Williamson System as the WINNER. Team in second (right) column is picked as the loser. The home team is starred (*) unless both teams are from the same town. Ratings earned this fall follow in columns to the right of respective opponents. In three general groups, (1) Class AAAA and Class AAA, (2) Class AA, (3) Class A. In case of inter-class play the game is listed under the higher class. Games are listed in alphabetical order of the home team. Towns are abbreviated: AN (Austin), BM (Beaumont), CC (Corpus Christi), DL (Dallas), EP (El Paso), FW (Fort Worth), HU (Houston), PA (Port Arthur), and SA (San Antonio).

Thursday, Sept. 24

Winner	Loser
Forest DL	Jesuit DL
Reagan HU	St. Thomas HU
Irving	*Riverside FW
*Kirwin GAL	Vidor

CLASS AAAA & AAA
Friday Sept. 25

Winner	Loser
*Alamo Heights	Lockhart
*Aldine	Alvin
*Alice	Travis AU
*Amarillo	Paschal FW
FW Tech	*Arlington
SF Austin HU	*Austin
Edinburg	*Beeville
*Bowie EP	Snyder
Harlingen	*Brazosport
*Brownsville	S.A. Tech
San Angelo	*Brownwood
*Bryan	Nacogdoches
*Cleburne	Kilgore
Lufkin	*Conroe
*Corsicana	Jacksonville
Jeff Davis HU	FW Poly
Arlington Hgts.	*Gainesville
Palestine	*Galena Park
Wilson DL	*Galveston
Denton	*Garland
*Greenville	Bonham
*Harlandale	Kerrville
Lubbock	*Highland Park
Lamesa	*Jefferson EP
*Jefferson SA	Baytown
*Kingsville	Robstown
*Levelland	El Paso
*Denison	*Longview
*Marshall	Sherman
*McAllen	Laredo
Ennis	*McKinney
*Midland	Austin EP
Charr	*Mission
San Marcos	*New Braunfels
*North Dallas	Grand Prairie
*Pampa	Big Spring
Tyler	*Paris
Gladewater	*Pleasant Grove
*Port Arthur	Brackenridge SA
*Port Neches	Orange
*Ray CC	Pasadena
Weslaco	*San Benito
*San Jacinto HU	Beaumont
*Seguin	Lanier SA
Sunset DL	*Sulphur Sprgs.
Abilene T	*Sweetwater
Waco	*Temple
Childress	*Vernon
*Waxahachie	S. Oak Cliff DL
*Wichita Falls	Borger
Plainview	*Ysleta

CLASS AA

Winner	Loser
Stamford	*Albany
Perryton	Hamline
*Cisco	*Canadian
*Coleman	Rotan
*Colo. City	Hamilton
*Crane	Roscoe
*Dayton	McCamey
*Del Rio	Livingston
Jacksboro	Alpine
*Electra	*Diamond Hill
Smithville	Iowa Park
*Haskell	*Georgetown
*Hillcrest DL	Olney
*Huntsville	Masonic Home
Belton	Brenham
*Littlefield	*Lampasas
Floydada	Brownfield
*Marfa	*Lockney
Hillsboro	Sanderson
*Mexia	*Marlin
Handley	Groesbeck
*Olton	*Nocona
*Phillips	Morton
*Quanah	Hollis, Okla.
*Roby	Crowell
*Seminole	Lakeview
*Shamrock	Ft. Stockton
Hereford	Lefors
*Uvalde	*Tulia
*Van	Crystal City
*Wellington	Athens
*Wink	Mangum, Okla.
Stephenville	Pecos
*Yoakum	*Winters
	Gonzales

CLASS A

Winner	Loser
*Cross Plains	Bangs
Eastland	*Deleon
*Dimmitt	Hale Center
*Dublin	Rising Star

Saturday, Sept. 6

Winner	Loser
Lamar HU	*Adamson DL
Milby HU	*Crozier DL
McCallum AU	*Edison SA
Miller CC	*Northside FW
Monahans	*Kermit

Schoendienst Nears NL Batting Lead

ST. LOUIS, Sept. 24—UP — Al (Red) Schoendienst of the Cardinals brought the National League batting race back to life Thursday by driving to within five points of Carl Furillo of the Dodgers.

By collecting three hits in four at-bats against Milwaukee Wednesday night, the Card second-baseman shoved his batting average up to .339. Furillo, idle for the rest of the season with a broken finger, is "frozen" at .344.

Schoendienst has three games to play, all against the Chicago Cubs at Wrigley Field. If he bats four times in each game, a total of 12 at-bats, he'll need eight hits to finish with a .346 average. If he bats 11 times, he needs seven times to finish at .345.

That seems almost impossible, but the records show Schoendienst has hit like a wild man at Wrigley Field this season. He has a .583 batting mark for eight games in the Cubs' home park, with 21 hits in 36 at-bats. In three of the eight games, he got four hits.

The Texas A&M Club of Amarillo is getting up a special train for the 120-mile trip to Lubbock for the Aggie-Texas Tech game there Oct. 10.

Read The News Classified Ads

Steers Boast High Scoring Grid Machine

The Pampa Harvesters will taper off with a light workout today in their final drill for the invasion of the Big Spring Steers here tomorrow night.

Coach Tom Tipps will likely send the same starting lineup against the Steers as started the season opener with Austin last week. Tha lineup lists Bobby Holder an James Pipen at ends, Bob Prigmore and Chick Jordan at tackles, Alton Flynn and Ronnie Elliott at guards, James Hawkins at center, John Darby and Ed Dudley at halfbacks and Harold Lewis at fullback. All are returning lettermen

Due to see lot of action in reserve are Travis Taylor, Jimmy Bond, John Watson, John Langford, Gene Beaty, Ed Strickland, Jon Cantrell, John McBride in the line and Bill Fulenwider, Dean Franklin, Buddy Sharp, Bobby Wilhelm, Harlan Boyle and Bill Edwards in the backfield.

A high-scoring duel may be in the offing for the local grid fans. Big Spring lost a tough 27-26 decision to the San Angelo Bobcats last week.

J. C. Armistead is the most dangerous offensive threat for the Steers although he didn't score against San Angelo last week. Armstead, a 165 pound fullback, scored 84 points last season to lead the Steers in scoring. Half of his runs were for 30 yards or more. His longest jaunt was 94 - yarder against Plainview.

Frosty Robison and Brick Johnson, both halfbacks, did all the scoring for the Steers in the San Angelo game. Each scored two TD's apiece. One of Robinson's scores came on a pass from quarterback Frank Long.

Armistead is a 3-year letterman at Big Spring and is bidding for his fourth this year.

The Steers fumbled away their chances to win last week's opener against San Angelo. The Steers had three potential scoring drives stopped due to fumbles.

Big Spring will use the following starting lineup tomorrow night:

Wayne Medlin, 170, and Jimmy Porter, 165, at ends; Louis Stipp, 165, and J. W. Thompson, 190, tackles; Roger Brown, 155, and Dickie Milam, 170, guards; Norman Dudley, 190, center; Frank Long, quarterback; Carlisle (Frosty) Robison, 190, and Brick Johnson, 172, halfbacks; and Armistead, 165, fullback.

Jimmy Ellison, the Steers' 285-pound tackle is on the injured list but will likely be ready for a lot of action against the Harvesters.

Game time tomorrow night will be 8 p.m.

Demon Riders

Some primitive people believe that horses are subject to the persecution of demons, which ride them at night, according to the Encyclopedia Britannica.

Although Ireland has only one national dance, Scotland has reels, strathspeys and flings, according to the Encyclopedia Britanica.

Nevada, sixth largest state in the Union, is the smallest in population.

CHARGING GUARDS — Shown above are three of the Pampa Harvester guards going through their charging maneuvers as they prepare for tomorrow night's Big Spring game here. From left to right, they are John Langford, Alton Flynn and Ray Bonsal. Flynn is listed as a starter while Langford and Bonsal will be standing by for reserve duty. Ronnie Elliott, a tackle last season, will start at the other guard post. (News Photo)

Dallas Wins Dixie Series Opener, 7-1

DALLAS, Sept. 24 —UP—Wayne McLeland, who hurled the Dallas Eagles through the Texas League playoffs, will oppose Pete Modica of Nashville in the second game of the Dixie Series Thursday night.

The Eagle star racked up four victories in the post-season series after a 15-9 record in regular season play. Modica had a 9-5 mark for the Vols during the season.

The Eagles bombarded three Nashville pitchers for a 7 to 1 victory in the series starter last night. Howie Anderson turned in a neat four-hit job for the Eagles.

Anderson retired 16 men in a row through the first six innings, but weakened momentarily in the seventh allowing the Vols their lone run.

The Eagles picked up a single run in the fifth, exploded for five in the sixth, then added one for insurance in the seventh when Willie Brown hit a solo homer. Al Stringer led the Eagles' 10-hit attack with three blows.

Score by innings:

SPTS. — Dallas						
Nashville	000	000	100	—1	4	0
Dallas	000	015	10x	—7	10	0

Libby, West 6, Singleton 7 and Novotney; Anderson and Masi.

Average per-man-day production of coal in the United States is higher than it is in Japan for one month.

Nearly one-half the white population of Alaska lives in four cities: Anchorage, Fairbanks, Juneau, and Ketchikan.

Exterminator won 33 stake races more than any other American race horse.

UT-Villanova Tilt Heads SWC Card

Tuning-up sessions for week-end games monopolized Southwest Conference football action Wednesday. Three teams, which will oppose no sectional foes Saturday, began serious work on both offensive and defensive.

The Texas Longhorns divided their time equally between offense and defense for their Saturday clash with Villanova. The contest is billed as a duel between Gene Filipski and Billy Quinn. Ed Kelley, who shifted from fullback yesterday, is expected to work as the number two team's left halfback.

The Arkansas Razorbacks had an under-the-lights workout in preparation for their opener against Oklahoma A&M Saturday night in Little Rock. The well-conditioned Porkers reported no serious injuries.

Fullback John Saylor practiced some at end in an offensive scrimmage as the junior varsity at Texas A&M used University of Houston type defense. Two ends, Don Robbins and Eric Miller and Halfback Bill Huddleston are sidelined with serious injuries.

SMU began serious preparation for their opening game Oct. 3 against highly-touted Georgia Tech. Quarterback Sammy Stollenwerck and center Don Cole previously out with injuries, are in condition for Friday's scrimmage, Trainer Wayne Rudy said.

TCU's Horned Frogs spent most of the afternoon smoothing out offensive maneuvers. H. C. Knox, left halfback, did not participate because of an injured foot. The Frogs will meet Arkansas in the first Conference tilt Oct. 10.

Baylor's highly-rated Bears wen through a vigorous warmup with the number two and three units getting shaped up to add reserve strength for the Miami game Oct. 10.

Coach Jess Neely sent his Rice Owls through a bruising scrimmage with Fullback Kosse Johnson and Halfback Morris Stone turning in impressive performances. Defense against Cornell plays are expected to begin today. The Owls meet Cornell Oct. 3.

THE SCORE BOARD

By UNITED PRESS

WEST TEXAS-NEW MEXICO
Final Round Playoff
Wednesday's Result
Clovis 8, Albuquerque 2. (Clovis leads best-of-seven series, 3 to 2).
Thursday's Game
Clovis at Albuquerque.

NATIONAL LEAGUE

	W	L	Pct.	GB
Brooklyn	103	48	.682	...
Milwaukee	91	61	.599	12½
St. Louis	82	69	.543	21
Philadelphia	82	69	.543	21
New York	68	83	.450	35
Cincinnati	67	85	.441	36½
Chicago	63	88	.417	40
Pittsburgh	49	102	.325	54½

Wednesday's Results
Cincinnati 4, Chicago 3.
Philadelphia 2, New York 1.
Milwaukee 2, St. Louis 1.
Only games scheduled.
Thursday's Games
No games scheduled.

AMERICAN LEAGUE

	W	L	Pct.	GB
New York	99	49	.669	
Cleveland	90	61	.596	10½
Chicago	86	65	.570	13½
Boston	81	69	.540	19
Washington	75	74	.503	24½
Detroit	59	92	.391	41½
Philadelphia	57	94	.377	43½
St. Louis	54	94	.358	46½

Wednesday's Results
New York 3, Philadelphia 1.
Cleveland 8, Chicago 3.
Only games scheduled.
Thursday's Games
No games scheduled.

DIXIE SERIES
Wednesday's Result
Dallas 7, Nashville 1. (Dallas leads best-of-seven series, 1 to 0).
Thursday's Game
Nashville at Dallas.

Other Results
AMERICAN ASSOCIATION
Final Round Playoff
Kansas City 6, Toledo 2. (Kansas City leads best-of-seven series, 1 to 0).

INTERNATIONAL LEAGUE
First Round Playoffs
Montreal 7, Buffalo 0. (Montreal wins best-of-seven series, 4 games to 2; meets Rochester in final round).

Texas Tech's first football coach, E. Y. Freeland, died recently in Brownwood.

End Elva Baker, in 1933, was Texas Tech's first All-Borger Conference player.

Read The News Classified Ads

Lopat In Top Form As Series Nears

NEW YORK, Sept. 24—UP—Yankee pitching was in sizzling shape Thursday for at least the first two games of the World Series, but Manager Casey Stengel thinks "all those other guys ought to be doing better."

His eyes winked and twinkled with pleasure to go with his grizzled grin as the old guy talked about Ed Lopat's seven steady innings in a 3 to 1 victory over the Athletics. That followed Allie Reynolds' strong two-hit work over the same team the night before.

"They looked pretty good didn't they?" he said. "Lopat said his foot didn't bother him and his control was great. He didn't walk anybody either."

Yankee Pitching Set

Steady Eddie chimed in "I hope I can do as well against Brooklyn."

Stengel, who gets the final word on his hurlers from Pitching Coach Jim Turner, who in turn always says "You'll have to ask Case," finally lined up the Yankee hurling plans for the remainder of the season.

Two relief artists, who will see early action against Brooklyn if the starters get in trouble, will go Friday against the Red Sox. Lefty Bob Kuzava and Tom Gorman will share the chares.

"On Saturday it will be either Vic Raschi or Whitey Ford, and in the first game Sunday it will be Ford or Raschi depending on who doesn't go Saturday," said Turner, who with practice could become almost as good a double talker as Stengel. "In the second game Sunday it will be Jim McDonald and Steve Kraly."

Reynolds, Lopat to Rest Up

Which means Reynolds and Lopat will see no action, unless it is brief limbering up, until those first two Series games Wednesday and Thursday.

Stengel said he was glad to give his regulars a rest, thought that "some of the fellows in there like Andy Carey, Don Bollweg, and Bill Renna are hittin' the ball pretty good, but the other guys had better get going again." The Yankees haven't been hitting much since they clinched the flag.

Lopat's 16th victory Wednesday also reduced his league leading earned run average to 2.41 and with only four defeats he also has the best winning percentage.

Cleveland Takes Second

Cleveland clinched second place by topping the White Sox 8 to 3 as Bob Lemon won his 21st game.

In the National League Cincinnati clinched sixth place by edging the Cubs 4 to 3, while Robin Roberts of the Phillies picked up his 23rd win with a 2 to 1, six-hit victory over the Giants, and Warren Spahn of the Braves gained his 22nd win with a 2 to 1, 10-hit victory over the Cards. The Cards and Phils now are tied for third place.

Wednesday's Star: Steady Eddie Lopat of the Yankees, who won his 16th game and lowered his league leading earned run average to 2.41 with a 2 to 1 triumph over the Athletics.

Yankees, Dodgers Have Top Catchers In Berra, Campanella

Editors: This is the last of a series comparing the Dodgers and Yankees for the 1953 World Series.

By CARL LUNDQUIST

NEW YORK, Sept. 24—UP—So brilliant are the catchers in the 1953 World Series that both are strong contenders for their league's most valuable player awards.

This would be nothing new either for Roy Campanella of the Dodgers or Yogi Berra of the Yankees, for they were the award winners in 1951.

They are the best receivers in the game and Campanella rates a definite edge over Berra both at the bat and behind it.

Campy Best Hitting Catcher

Buxom, brawny, brainy Campanella this season compiled the best hitting record of any catcher in the history of the game, surpassing such heroes as Gabby Hartnett and Bill Dickey and Hall of Famer Mickey Cochrane. His 41 homers and 142 runs batted in are all-time tops for catchers and the final returns, of course, are not in.

Despite aching feet, sore hands and the dozens of bumps and bruises that accrue to any hustling catcher, Campy has played in 142 games and of his 161 hits to date, 73 have been for extra bases.

Berra, who has risen to the occasion better than Campy in past Series competition, is no patsy at bat either and his .297 average is misleading. He has batted in 107 runs, drilled 27 homers and of his 147 hits, 52 have been extra base blows.

Yogi Not Comical to Pitchers

But the comical Yogi, who is anything but funny to opposing pitchers, currently is enjoying the best September hitting splurge in his career. That is offsetting his bad start this year when during the early months of the campaign he was troubled with colitis.

He lost a lot of weight and his batting average became pretty anemic, too. But after mid-season he was the Yogi of old, a devastating clutch hitter and a consistent long ball hitter.

Defensively, Campanella has no equal. It takes a fan with a long memory to recall when he ever dropped a pop foul. He cuts down would-be base thieves at second with the sharpness of a scythe and is tops at handling pitchers.

Dickey Coaches Berra

Berra can't match that all-around talent, but again he is strictly first rate behind the bat. He hasn't a strong throwing arm, but it is far better than it was when in his rookie year of 1947 the Dodger base runners had a field day against him.

Under the patient tutelage of Yankee Coach Dickey, an old master catcher, Berra has become what the trade calls a "smart" receiver and the pitchers have strong confidence in him.

Should anything happen to either man there would be a sharp "drop in class" as they say at the race track. Charley Silvera of the Yankees and Rube Walker of the Dodgers are just good journeyman catchers and neither is an accomplished hitter.

TOP HITTERS

By UNITED PRESS

Leading Batters

Player, Club	AB	R	H	Pct.
NATIONAL LEAGUE				
Furillo, Brook.	479	82	165	.344
Schndnst, St. L.	549	103	186	.339
Snider, Brook.	579	131	195	.337
Musial, St. L.	580	123	194	.334
Robinson, Brook.	479	108	159	.332
Mueller, N. Y.	467	55	155	.332
AMERICAN LEAGUE				
Vernon, Wash.	596	100	200	.336
Rosen, Cleve.	584	108	192	.329
Goodman, Bos.	507	73	158	.312
Busby, Wash.	574	67	178	.310
Minoso, Chi.	542	102	168	.310

Home Runs

Mathews, Braves	47
Zernial, Athletics	42
Rosen, Indians	41
Campanella, Dodgers	41
Snider, Dodgers	41

Runs Batted In

Campanella, Dodgers	142
Rosen, Indians	140
Mathews, Braves	135
Snider, Dodgers	124
Ennis, Phillies	122

Runs

Snider, Dodgers	131
Gilliam, Dodgers	124
Musial, Cards	123
Dark, Giants	121
Ashburn, Phillies	109
Mathews, Braves	109

Hits

Kuenn, Tigers	204
Ashburn, Phillies	200
Vernon, Senators	200
Snider, Dodgers	195
Musial, Cards	194

Pitching

	W	L	Pct.
Lopat, Yankees	16	4	.800
Baczewski, Red	11	3	.786
Roe, Dodgers	11	3	.786
Ford, Yankees	18	5	.783
Erskine, Dodg.	20	6	.769

Eye Beauty

Italian ladies, seeking to enhance the beauty of their eyes, dilated the pupils with extract from seeds of the deadly nightshade, and thus gave the plant the name of belladonna, meaning beautiful lady.

Phonogenic is an adjective describing a pleasing voice, especially one well suited for broadcasting or recording.

INDIAN SIGN — Indian students at U of Oklahoma put Indian sign on Owen Field to keep Notre Dame's famed football team from scoring against O. U.'s Big Red Saturday at Norman. Hexing luck of the Irish, left to right: George Shannon, Osage from Hominy; Glover Zotigh, Kiowa student, Oklahoma City, and Richard Logan, Choctaw-Chickasaw of Antlers. (NEA Telephoto)

GET ALL YOUR SPECIALS AT HEAVY'S

A Sample of Our MANY BARGAINS

Belmont — Straight Bourbon 6 Years Old, 86 Proof
5th $3.69 Pt. $2.50 ½ Pt. $1.30

Glenmore — Straight Bourbon 4 Years Old, 90 Proof
5th $3.69 Pt. $2.50 ½ Pt. $1.30

Stillbrook — Straight Bourbon 90 Proof
5th $3.19 Pt. $2.25 ½ Pt. $1.15

BLEND Sunnybrook 5th $3.39

BLEND HILL & HILL ... 5th $3.29

WHY SHOP AROUND? WE WILL NOT BE UNDERSOLD!

HEAVY'S PACKAGE STORE
1660 - 1 BLOCK S. HGWY. 60
538 S. CUYLER PAMPA

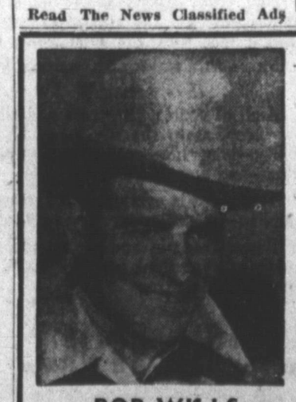

BOB WILLS In Person

DANCE TO THE MUSIC OF BOB WILLS And His TEXAS PLAYBOYS
MONDAY NIGHT SEPT. 28th
At The Southern Club
Adm. $1.15 plus tax
Doors Open 7:30 p.m.
Call 9684 for Tables

LaStarza Confident He'll Whip Rocky Marciano Tonight

ROCKY MARCIANO
Age.....29
Height....5'11
Weight...185
Chest(Nor)..39
Chest(Exp)..42
Reach.....68
Biceps.....14
Waist.....32
Neck.....16¾
Thigh.....22
Waist.....7½
Forearm...12

But Rocky Is 4-1 Favorite

By JACK CUDDY

NEW YORK, Sept. 24—UP—Smart-boxing Roland LaStarza, bitter after a three-and-a-half-year "run-around," will try to wrest the world heavyweight championship from explosive Rocky Marciano Thursday night under the dazzling lights at the Polo Grounds.

This long-awaited return battle between the perfect-record champion from Brockton, Mass., and the New Yorker who gave him the closest fight of his career was expected to attract more than 35,000 fans and a gate of $400,000.

Promoter Jim Norris said "We have an advance of $275,000. We should go to the ball park at sundown with $300,000. And there we should pick up another $100,000 in spot sales. It's that kind of a fight." The weather forecast was "fair and warmer."

'I Can Do It Again'

Ex-collegian LaStarza said at his Greenwood Lake, N. Y., camp, before driving into New York: "Marciano got a split decision on three points in our first fight, but I know I beat him. And I'll prove to the world I can do it again."

Rocky, a one-time laborer who smashed his way to the title and to 44 consecutive victories, repeated to friends at a Long Island retreat: "I hope to knock him out within seven rounds."

Chairman Robert K. Christenberry of the New York Boxing Commission emphasized none of the three ring officials who worked the first bout, a 10-rounder, March 24, 1950, would officiate.

Rocky Favored at 4 to 1

Despite the closeness of that encounter and despite LaStarza's persistent but futile attempts to get a promised return bout, the champion was favored over him at 4 to 1; it was 12 to 5 LaStarza would not last the scheduled 15 rounds and even money he would not last 10.

There will be no home television and no live broadcast in the United States of this first "all-white" heavy title fight in 18 years—the first since "Cinderella Man" Jim Braddock upset Max Baer in 1935.

If speedy, upright LaStarza upsets the crouching, bobbing-weaving champion, he will be the first college-educated heavy titleholder in history. He went nearly two years to City College of New York as a student of physical education. That was before he entered the Army.

Marciano Has Improved

In case of victory, Roland must grant Rocky—also an ex-soldier—a return title bout within six months, according to their contracts.

But most experts doubt the return bout clause ever will have to be used. They think Rocky will win because they believe the champion has improved greatly since their 1950 bout, but they are uncertain about any improvement in LaStarza.

Rocky apparently increased his punching explosiveness by shortening his hooks and by straightening his right jolt. He learned to throw fast combinations of punches with power and accuracy. He developed a potent left hook. And improvement in his bob-weave tactics made him a somewhat more elusive target.

ROLAND LA STARZA
Age.....26
Height....5'11½
Weight....190
Chest(Nor)...42
Chest(Exp)...44
Reach.....72
Biceps.....15
Waist.....33
Neck.....17
Thigh.....23
Wrist.....8
Forearm..12½

SPORTS PARADE

Challenger Is Bigger Man All Around

By OSCAR FRALEY

NEW YORK, Sept. 24—UP—The most surprising feature of Thursday night's heavyweight title defense by Rocky Marciano against Roland LaStarza, aside from the 4 to 1 odds against a man who never has been knocked out, is the tale of the tape revelation that the challenger is a bigger man all around.

The price is, of course, predicated on the explosive punching power which has allowed Marciano to flatten 39 of his 44 opponents. It disregards the fact LaStarza never has been kayoed in 56 fights.

But maybe it will surprise you, as it did this corner, to learn LaStarza actually is larger physically.

Not that that Marciano ever has been regarded as a giant, at five feet, 11 inches being the shortest man to hold the heavyweight title since Bob Fitzsimmons. But when you see him in action he impresses you in the manner of a berserk concrete mixer. Possibly because of his shortness, he seems to be of unusual breadth and to have tremendous arms, shoulders and legs.

LaStarza, on the other hand, in mind's eye seems almost slender and too small all around ever to be much of a heavyweight.

But the tape tells a different story. In every measurement, the challenger is larger than Marciano. He is a quarter-inch taller, three pounds heavier, has a six inch longer reach and is three inches bigger in the chest, one inch on the biceps and waist, a quarter-inch in the neck, one-half inch in the wrist and fist and one-half inch in the forearm.

Not much bigger, it is true, anywhere except in reach. Pointing up once again the great similarity between the two men.

Both are of Italian descent. Each is a quiet man in private. Both played sandlot football. And each one of them is an Army veteran, Marciano having served in Wales and LaStarza having been with the Blue Devil Division in Italy.

The principal difference between them is that Marciano has developed into a man who loves to fight.

It required quite a metamorphosis. For as a youngster, Marciano, like LaStarza, fought only when he had to fight. But once embarked on a fighting career, the almost gentle Marciano discovered, once inside the ropes, "it's fun to bust loose."

To Rocky, even training is a happy game. As he explains it, the conditioning which is such a chore to most fighters "makes me feel good; alive all over."

With LaStarza it is different. He trains honestly but approaches the business at hand with an almost casual air. That, and his usually diffident way of battling, has earned him the title of "Reluctant Roland." To him it is a business, a way of making money. Marciano, of course, fights for money, too, but he glories in the method.

That, in the long run, is the real difference—and the Rock should only need about 10 of the 15 rounds to prove it.

Three "Aggie" elevens are on Texas Tech's schedule—Oklahoma A&M there Oct. 3, Texas A&M here Oct. 10, and New Mexico A&M here Oct. 24.

Two centers—Don Funk of Chickasha, Okla., and Dwayne West of Fort Worth (Carter Riverside), had the best grades among Texas Tech's returning lettermen.

Read The News Classified Ads

15 Schoolboy Games Tonight

By UNITED PRESS

The Texas schoolboy grid grind gets under way again Thursday night on a rather lacklustre note with 15 games, one of which are of standout character.

Probably the top game of the program will send Houston Reagan against neighboring St. Thomas, a parochial school that more than holds its own against the city schools.

Reagan was a 25-20 winner over Lake Charles, La., last week, while the Toms beat Houston Milby 25 to 12.

In the other games involving Class AAAA schools, El Paso Bowie entertains Snyder, Fort Worth Riverside hosts Irving and Dallas Forest meets Dallas Jesuit.

In Class AA, Vidor invades Galveston for a meeting with Kirwin, Port Acres plays Bishop Byrne at Port Arthur and Winnsboro travels to James Bowie.

Eight games are in Class A where Merkel entertains Abilene B, Era goes to Pilot Point, Tyler B to Elkhart, East Chambers to Anahuac, Corsicana B to Fairfield, Elgin to Taylor, San Benito B at Los Fresnos and Brownsville B at LaJoya.

Read The News Classified Ads

OWL LIQUORS
314 S. CUYLER — WE DELIVER — PHONE 1760

Schenley	86 Prf. 65 GNS Blend	Decanter .. $3.79 Regular ... $3.49

Kinsey, 7 years, 86 proof	5th 2.99
Linfield, 4 yrs., 86 prf.	5th 3.09
Old Saratoga, 5 yrs., str. 86 prf.	5th 3.29
Ten High, 4 yrs., 86 prf. str.	5th 3.39
Hill & Hill, 4 yrs., 86 prf. str.	5th 3.49
Birchbrook, 5 yrs., 93 prf str.	5th 3.59
Glenmore, 90 prf., 4 yrs., str.	5th 3.69
Old Hickory, 6 yrs., 86 prf. str.	5th 3.69
Belmont, 6 yrs., 86 prf. str.	5th 3.69
Early Times, 4 yrs., 86 prf. str.	5th 3.99
Bonded Old Hickory, 100 prf.	5th 3.99
Old Crow, 4 yrs., 86 prf. str.	5th 4.39
Old Forrester, 100 prf. bond	5th 4.99

Scotch OLD ANGUS KING WM. $4.69

OU-ND May Give Clue To 1-Platoon

By CARTER BRADLEY

NORMAN, Okla., Sept. 24—UP—The Oklahoma-Notre Dame game Saturday should furnish a few clues, if not the complete answer, to one of the most engaging questions of the new one-platoon football season, to wit:

Does a defensive player from last year move more smoothly into ball-forwarding chores than last year's offensive man takes on defensive duties? Or vice versa?

Oklahoma Coach Bud Wilkinson admitted Thursday his strategy, in preparation for the Notre Dame conflict and the ensuing Big Seven conference season, has been to convert defensive players into ball-handlers. Wilkinson was forced into the process when he lost his star-spangled 1952 backfield through graduations.

Linemen Into Backs

Wilkinson has yanked several regular linemen into backfield positions in an effort to restore his scoring power.

Chief switch in the Oklahoma lineup, in this pattern, is that of Max Boydston, a 195-pounder who caught 13 passes for 343 yards while playing end last year.

Boydston probably will be playing at fullback Saturday, replacing Buck McPhail. But Boydston will not be entirely new at the fullback spot. He was McPhail's defensive stand-in in 1951.

Boydstun A Speedy Back

Reports from behind the canvas curtain surrounding Oklahoma's practice field say Boydston is even faster than departed Sooner halfback Billy Vessels—the 1953 United Press "Player of the Year." Vessels had a big hand in keeping the Big Seven title here for the fifth straight year.

Larry Grigg, who played defensive safety in 1952, has been tagged by Wilkinson for an all-around halfback assignment this year. The same goes for Jack Ging, who was a defensive halfback last year.

Wilkinson has groomed speedy Buddy Leake, 187-pound junior, for quarterback duties in the absence of Eddie Crowder, who filled the bill so well last year. Lake was an offensive half-back until knocked out by an injury in the fourth game of the 1952 season.

Backfield Lacks Depth

Wilkinson, as good with the gloom spreader as his coaching rival Frank Leahy, said his backfield lacks depth.

"We will probably have a lot of fumbles," Wilkinson said.

Leahy's offense-laden 1952 team, which defeated Oklahoma, 27 to 21, in the first of the two-year series at South Bend, was returned almost intact this season. The Irish are seven-point favorites Saturday, when 57,935 persons will crowd into Owen Stadium for the return engagement.

Bud Sees Sooner Loss

Wilkinson said the Sooners are destined to lose, thus ending a series of home victories that started six years ago and now extends to 25 games.

Oklahoma, he said, "has less chance against Notre Dame Saturday than in any game I've ever been around."

"The only way we could win would be for Notre Dame to beat themselves—if we could intercept three passes for touchdowns or something like that."

Celanese Tops In Industrial Loop

Celanese turned in the top team series in the Industrial Bowling League last night at the Pampa Bowl with a total of 2,428 pins.

Members of the Celanese team and their series scores last night are Pulse, 423; Attaway, 438; Howe, 421; Callahan, 521; and Johnson, 469. Celanese thus swept a three-game series from Tom Rose Ford.

Northern Natural Gas won two out of three from Northern Natural Pipeline; Culberson Ghevrolet won two out of three from Shell Oil; and Cabot Shops swept three games from Cabot Ordnance in other games.

Three Southwest Conference teams are on Texas Tech's 1953-54 basketball schedule, Polk Robison's Red Raiders play Baylor in Waco Dec. 15, Texas A&M at College Station Dec. 16, and University of Texas at Austin Feb. 8.

Pioneers Go Ahead In Series With Albuquerque Dukes, 8-2

ALBUQUERQUE, N. M., Sept. 24—UP—The Clovis Pioneers and Albuquerque Dukes lock horns in what could be the final lap of the West Texas — New Mexico League final playoffs Thursday night.

The Indians gained a three game to two advantage over the Dukes Wednesday night with a convincing 8 to 2 victory.

Clovis got off to a six-run lead in the first two innings, and was never in trouble. It added two runs for insurance, one in the fourth and another in the seven.

Albuquerque's usual dynamite-filled bats were silenced to six hits and two runs.

Score by innings:

Albuquerque ..	000	010	010—	2	6	2
Clovis	420	100	10x—	8	6	4

Bauhofer, Socha, Santos, Brown and Jordan, Henderson; Dial and Benites.

Both of Texas Tech's new assistant coaches, Bob (Jitterbug) Kellogg and Horace (Bud) Sherrod, were introduced early to Texas football fans. Kellogg, a tailback, galloped 76 yards on a punt return against the Texas Aggies in the 1940 Sugar Bowl, and Sherrod, an end, was the outstanding lineman in the Tennessee-Texas game in the 1950 Cotton Bowl.

Read The News Classified Ads

College Recruiting Reaches New Peak—Big 10 Coach Says

By ED SAINSBURY

CHICAGO, Sept. 24—UP — Recruiting of high school football stars by colleges has reached a new peak since abolition of the grid platoon system, a Big Ten football coach charged Thursday.

The coach, who wouldn't permit use of his name, said, contrary to expectations, the return to one platoon football would cut bidding by the colleges for players, the reverse was true.

"There are a lot more schools after the good players now," he said, "and with that competition for the boy, the idea of getting more has increased.

More Schools Make Offers

"I think it's because you don't need so many players now, so the smaller schools can put everything into getting fewer boys, of better ability.

"I've never seen so much competition for some players," he added. "More schools actually are making offers to boys, and they come from all over the country, both large and small schools, to get an outstanding boy."

The two platoon system was abolished by the National Collegiate Athletic Association's football rules committee last January. It was explained the abolition came because under the two platoon system there was more competition for players.

'What Is Evil?'

Each team needed more manpower and both the cost of recruiting and cost of maintenance of teams was high. The committee said such costs had forced numerous schools to quit football.

"I talked to men from one of those schools," the coach said, "and they told me that the cost of operation under the two platoon system had nothing to do with their quitting. They would have quit football anyhow.

"What is evil about football that it must be legislated against?" he asked.

'Why Football Restrictions?'

"You can have practice in track, or cross country, of swimming, or wrestling from the first day of school to the last and nobody objects. You have indoor winter seasons and outdoor spring seasons, and nobody complains that the sport is over-emphasized.

"Why is football the sport that they restrict in practice. You can have only 20 days in spring and you can't begin in the fall until a set date. You can't play later than a certain date and you can't begin before a set date.

"Players can't compete in football on any other teams, even in the off season, but in track, an athlete can run in any amateur meet. Just as in swimming, or wrestling.

"What's bad about football?"

DANCING AT THE
Southern Club
Under Management of
WILLIS & LOWELL STARK'S
7-Piece Modern Orchestra
Featuring:
Miss Leticia Gillespie, Vocalist
SAT. NIGHT, SEPT. 26th

A message to every prospective new car buyer:

You can have the most popular automatic transmission to be found in *any* low-priced car

*Chevrolet's Famous 1953 Powerglide!**

Much fleeter, smoother, more economical! Thoroughly proved and improved through years of development and over a billion owner-driven miles! Production now running at new high levels due to record nationwide demand!

Much More Economical
Chevrolet's 1953 Powerglide Automatic Transmission*—teamed with the 115-h.p. "Blue-Flame" high-compression Valve-in-Head engine—brings you *entirely new operating economy* in city driving and on long trips.

Far Livelier Getaway
Put the selector lever in "DRIVE" position—step on the accelerator—and you move smoothly away from a standing start to legal traffic speed in *seconds*.

Important New Gas Savings
You'll never know how economical an automatic transmission can be until you try the 1953 Powerglide. Various improvements, including a more efficient use of engine power, make it extremely thrifty. In fact, bring you the most important gain in gasoline economy in Chevrolet history.

Great New Passing Ability
The car picks up pace in traffic or on the highway at the touch of a toe, for the '53 Powerglide has an added automatic passing range.

Smoothest No-Shift Driving at Lowest Cost
Driving is almost incredibly easy, changes of speed almost unbelievably smooth . . . for *this* transmission gives simplest, smoothest, no-shift driving at lowest cost.

Safe Eyes-on-the-Road Driving
Safety is served in *many* ways. And one of the most important, perhaps, is that Powerglide permits you to *concentrate* on driving. You can keep your hands always on the steering wheel and your eyes always on the road.

Full Engine Braking-Power on Hills
Powerglide's flexibility lets you cruise easily up any hill. And you enjoy constant engine braking power for maximum safety when descending.

Rock Out of Trouble
Powerglide's smooth power flow lets you rock out of sand, snow or mud whenever the need arises. "LOW" and "REVERSE" are side by side on the Powerglide quadrant, making the operation doubly easy.

Push-Proof Parking
Put the selector lever in "PARK" position when you leave the car, and a positive gear-type lock holds it in position until you return.

Time-Proved, Owner-Proved Dependability
Come in. Drive a Chevrolet with this finer, more popular automatic transmission. *Test it and you'll want it.* It's time-proved, and road-proved by hundreds of thousands of owners, in over a billion miles of driving.

MORE PEOPLE BUY CHEVROLETS THAN ANY OTHER CAR!

CHEVROLET

*Optional at extra cost. Combination of Powerglide automatic transmission and 115-h.p. "Blue-Flame" engine available on "Two-Ten" and Bel Air models. Power Steering available on all models.

CULBERSON CHEVROLET, INC.
212 NORTH BALLARD PAMPA

Pogo

Jackson Twins

Blondie

Alley Oop

Bo

Buzz Sawyer

Chris Welkin

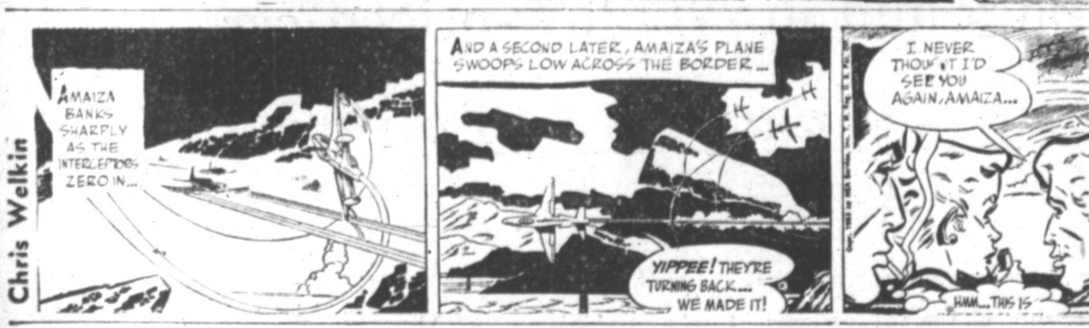

Mutt & Jeff

Bugs Bunny

Priscilla's Pop

OUT OUR WAY — By J. R. Williams

OUR BOARDING HOUSE — with MAJOR HOOPLE

Steve Canyon

Vic Flint

Little Doc

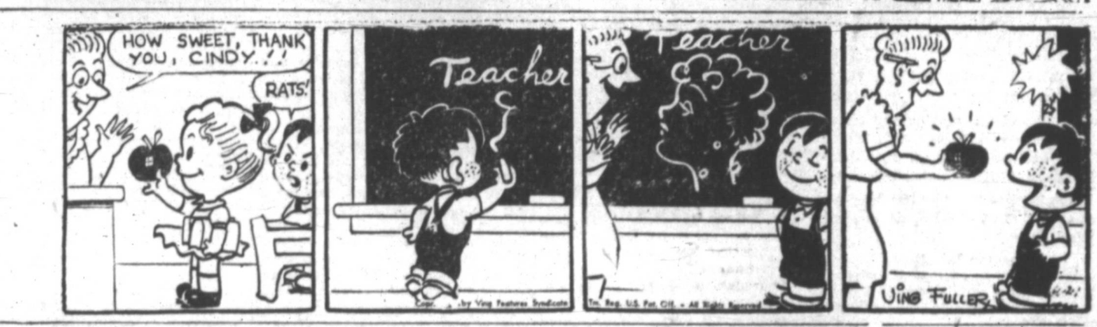

Wash Tubbs

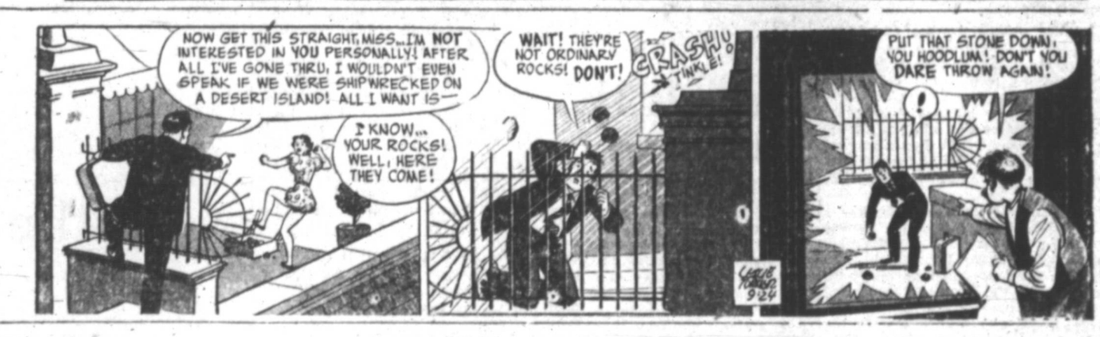

Boots

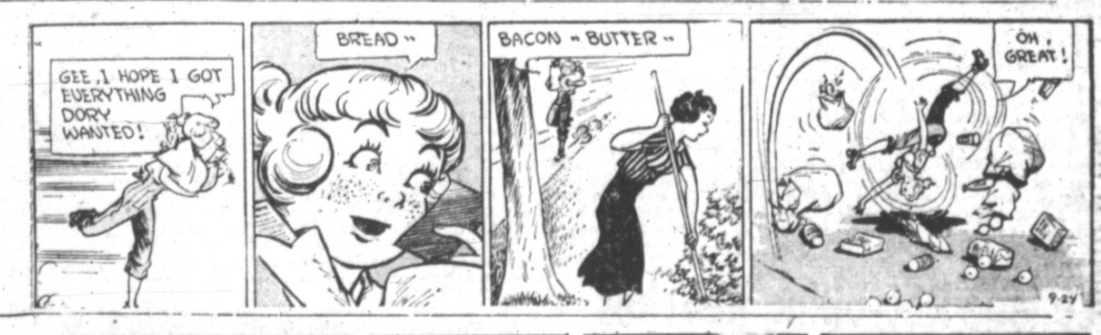

Mickey Finn

Freckles

Susie Q. Smith

"I want one with a worm in it for my teacher—we had an argument!"

Late Justice Left $1,163

WASHINGTON, Sept. 24 —UP— For more than 30 years, the late Chief Justice Fred. M. Vinson served his state and country with distinction. But he left an estate of only $1,163 when he died.

Although no one considered Vinson rich, the size of his estate shocked the capital. An old friend, Sen. Walter F. George (D-Ga.), was moved to reflect:

"The man who gives his whole life to public service gives little to his family. That is true of all men in America who are dedicated to public service rather than service to themselves."

The jurist's estate — filed in probate court Wednesday — listed his assets at $7,163, including his car, personal jewelry, some cash, a few government bonds, and even his law books. Against this were debts totalling $6,000, leaving a net worth of only $1,163.

Although Vinson was head of the Supreme Court, highest tribunal in the land, the two wills he left behind were ruled invalid. One, which he wrote in long hand in 1928 when he was a congressman, was not witnessed. The second, dated in 1930, might have been valid but the signatures of the witnesses had been torn off.

In the final paragraph of the first will, Vinson wrote a kind of epitaph for himself.

"I pass from the state of life with no regrets as far as any wrongdoing is concerned," he said. "I confide my soul to my Maker's care in the firm belief that he will pronounce me pure of heart entitled by my life, my love and respect for Him to partake of the reward which He has awaiting us."

Vinson died Sept. 8 of a heart attack after a lifetime of government service — in city and state positions in Kentucky, high posts in the federal government, Congress, and finally the Supreme Court.

As chief justice he received a salary of $25,500 a year.

Venezuela, with a population of 5,000,000, is the best customer of the United States in Latin America.

Clouds and fogs both are made of tiny water droplets.

KEVA — Shamrock
1580 on Your Radio Dial
FRIDAY
7:45—Rhythm Clock
8:00—News
8:05—Weather
8:10—Local News
8:15—Vocal Varieties
8:30—Tops in Pops
8:45—News
9:00—Guest Star
9:15—Melody Masters
9:30—Sagebrush Trail
10:00—Top Vocalists
10:30—Beauty Hints
10:35—Songs for You
10:55—News
11:00—Bumpers Hour
12:00—Movie Quix
12:05—County Agent
12:10—Interlude
12:15—News
12:30—Livestock Markets
12:35—Football Forecast
12:50—Western Trails
1:00—1580 Melody Lane
1:30—1580 Melody Lane
2:00—Music for Friday
2:30—Easy Listening
3:00—Western Stars
3:30—Contrasts in Music
4:00—Western Hits
4:30—Western Hits
5:00—Bob Wills
5:15—News
5:30—God's Five Minutes.

Today's TV Programs

KFDA-TV
Channel 10
Thursday, Sept. 24
3:50 Cartoon
4:00 Homemakers' Matinee
5:00 Party Time for the Kiddies
5:30 Riding Avenger, Part 1
6:00 World News
6:05 Weather Vane
6:10 Sports Review
6:15 Meet the Wrestlers
6:45 The Music Box
7:00 Dick Morton and Orchestra
7:15 Pigskin Predictions
7:30 Willys Theater
8:00 Doorway to Danger
8:30 Talent Patrol
9:00 Texas USA
9:30 Place the Face
10:00 News Final
10:10 Weather Vane
10:15 Sports Review
10:20 I'd Give My Life

KGNC-TV
Channel 4
Thursday, Sept. 24
2:45 Program Preview
2:50 Blonde for a Day
4:00 Amarillo Calling
4:15 Flash Gordon Serial
4:30 For Kids Only
5:00 Crusader Rabbit
5:05 Paradise Canyon
6:00 Sports Scoreboard
6:15 News
6:25 Weather
6:30 Sports Review
6:45 The Big Playback
7:00 You Bet Your Life
7:30 Liberace, piano stylist
8:00 Dangerous Assignment
8:30 Abbott and Costello
9:00 Pro Football Highlights
9:30 Circle Arrow Show
9:45 Strange Adventure
10:00 Favorite Story
10:30 News
10:40 Weather
10:45 Missing Corpse

PAMPA'S ONLY AUTHORIZED
R. C. A. VICTOR DEALER
RCA Victor TV Priced from $199.95
Expert Installation Service
We Service All Makes of Television & Radio
CM TELEVISION
304 W. FOSTER PHONE 253

KPDN
1340 on Your Radio Dial
THURSDAY P.M.
1:00—Game of the Day
1:25—News
1:30—Elmer's Hour
4:30—Panhandle Platter Party
4:50—Milt Morris
4:55—News
5:00—Sgt. Preston of the Yukon
5:30—Sky King
5:55—News
6:00—Fulton Lewis Jr.
6:15—Sports Review
6:25—Harvester Sketches
6:30—News
6:45—Funny Papers
7:00—Dinner Music
7:15—Gabriel Heatter
7:30—Mutual Newsreel
7:45—Band Music
8:00—News
8:05—Sports Ten
8:15—Put It to Pat
8:30—My Little Margie
9:00—Frank Edwards
9:15—Rukeyser Reports
9:30—Official Detective
10:00—News
10:15—U.N. Highlights
10:20—Coke Time
10:45—Variety Time
10:55—News
11:00—Variety Time
11:55—News
FRIDAY A.M.
6:00—Family Worship Hour
6:15—Western Serenade
6:40—News
6:45—Western Serenade
6:55—Weather Report
7:00—Musical Clock
7:25—Last Night's Scores
7:30—News
7:45—Sunshine Man
8:00—Robert P. Hurleigh
8:15—This, That & T'other
8:30—March Time
8:45—Chapel by the Side of the Road
9:00—Pampa Reports
9:25—News
9:30—Staff Breakfast
10:00—Ladies Fair
10:25—News
10:30—Queen for a Day
11:00—Gab & Gossip
11:15—Hymns of Life
11:30—Milt Morris
11:35—Three-Quarter Time
11:45—Curt Massey
12:00—Cedric Foster
12:15—News
12:30—Top o' the Hill Time
12:45—Eddy Arnold
12:50—Market Reports
12:55—Milt Morris

KPAT
1230 on Your Radio Dial
THURSDAY EVENING
1:00—Halls of Music
1:25—KPAT News in Brief
1:30—Halls of Music
2:00—Halls of Music
2:25—KPAT News in Brief
2:30—Halls of Music
3:00—Halls of Music
3:25—KPAT News in Brief
3:30—Halls of Music
4:00—Halls of Music
4:25—KPAT News in Brief
4:30—Jive Till Five
5:00—Harry Kelly Show
5:30—Lightnin' Jim
6:00—Spotlight on Sports
6:15—KPAT World News
6:30—Sue Johnson at the Organ
6:45—John T. Flynn
7:00—Music in the Modern Mood
7:30—KPAT News
7:35—Evening Melodies
7:40—Market Reports
7:45—Tommy Dorsey Show
8:00—David Lewinter
8:30—Fiesta Time
9:00—Caravan of Dreams
9:15—Spotlight on a Star
9:30—Musical Impressions
10:00—KPAT World News
10:15—Yours for the Asking
11:55—KPAT News in Brief
12:00—Sign Off
FRIDAY MORNING
6:00—Curbstone Farmer
7:00—Top O' the Morning
7:10—Sports News
7:15—KPAT World News
7:30—Music from the Hills & Plains
8:00—Speaking of Sports
8:15—Devotional Period
8:30—Coffee Time
9:00—Calvary Quartet
9:30—This Rhythmic Age
9:45—Penny Baker Show
10:00—KPAT World News
10:15—Household Hits
10:45—Gospelaires
11:00—Sue Johnson at the Organ
11:15—Personality Time
11:30—Spade Cooley Show
12:00—KPAT World News
12:15—Tex Williams
12:30—Market Reports
12:35—Luncheon Melodies
12:40—Texas News
12:45—It's March Time

The Pampa Daily News

Classified ads are accepted until 8 a.m. for weekday publication on same day; Mainly About People ads until 10:30 a.m. Deadline for Sunday paper Classified ads 12 noon Saturday; mainly About People 2 p.m. Saturday

CLASSIFIED RATES
1 Day — 20c per line.
2 Days — 22c per line per day.
3 Days — 17c per line per day.
4 Days — 15c per line per day.
5 Days — 15c per line per day.
6 Days — 14c per line per day.
7 Days (or longer) — 12c per line
Monthly rate — $2.50 per line per month (no copy change).
(Minimum ad three 5-point lines.)
The Pampa News will not be responsible for more than one day on errors appearing in this issue. Call in immediately when you find an error

1 Card of Thanks 1

Frank Leder

We want to thank our many friends in Pampa and vicinity for their sympathy and interest shown to us at the loss of our loved one. We are very grateful for every act of kindness, for prayers and comforting messages.

Mrs. Rose Leder, Marlene and Charlotte Ann.

3 Personal 3

ALCOHOLICS ANONYMOUS: Phone 5016W, Box 292. Meet Thurs nite 8 pm basement Combs-Worley Bldg.

5 Special Notices 5

PAMPA MONUMENT CO.
EDWARD FORAN, OWNER-MGR.
601 E. HARVESTER — PH. 1152

WE MAKE KEYS
ADDINGTON'S WESTERN STORE
Sportsman's Headquarters

NOTICE

Deadline for accepting or cancelling classified ads is 9 a.m. daily, except Saturday when the deadline is 12 noon. Please do not ask us to break this deadline rule.

FARK in the shade, close in, by day or month. Phone 267, 314 N. Ballard. Mrs. Bessie Inman.

8 Convalescent Home 8

Morgan Convalescent Home
Call 9561 for special rates that you can afford. Nurses on 24 hours. Special care and attention. Transportation to church and town. Other entertainment in home. 400 7th St., southwest, Childress, Texas.

10 Lost & Found 10

MALE bird dog, 7 months old, liver and white, lost. Reward. Call Lloyd Henson, 755 W. Wilks. Phone 5534-J.

Under His Nose

OAKLAND, Calif., Sept. 24—UP—Police Inspector Robert Reed returned home Wednesday after an all-day search, without success, for a safe stolen from a florist shop.

He discovered the thieves had dumped the safe in a vacant lot in front of his house.

Gondola For Sale

LONDON, Sept. 24—UP—The following want ad appeared Thursday in the personal column of the Times:

"Nobleman's genuine Venetian gondola in excellent condition, lying Thames, for sale."

'Anguish' Boosts Trim Price'

VANCOUVER, B. C. Sept. 24—UP—Barbers boosted the price of children's haircuts Thursday from 50 to 75 cents. A spokesman said the hike was due to the "mental anguish" caused when Junior climbs into the barbershop chair.

Largest of all sea turtles is the leather-back, which sometimes attains a lenght of eight feet and a weight of 1000 pounds.

Legal Publication

NOTICE TO CREDITORS OF THE ESTATE OF CLYDE A. BRAY, JR., DECEASED

Notice is hereby given that original letters testamentary upon the estate of Clyde A. Bray, Jr., deceased were granted to the undersigned as executrix of the estate of Clyde A. Bray, Jr., deceased, on the 14th day of September, 1953, by the County Court of Gray County, Texas. All persons having claims against said estate are hereby required to present the same to me within the time prescribed by law. My residence address is 1308 Hamilton Street, Pampa, Gray County, Texas.

Thelma O. Bray, Executrix
of the Estate of
Clyde A. Bray, Jr., deceased.

Sept. 17, 1953
Sept. 24, 1953
Oct. 1, 1953
Oct. 8, 1953

ORDINANCE NO. 390
CITY TAX LEVY ORDINANCE
FOR 1953

AN ORDINANCE PROVIDING FOR THE LEVY AND COLLECTION OF A TAX OF EIGHTY-SEVEN CENTS TO PROVIDE A GENERAL FUND; A TAX OF TEN CENTS TO PROVIDE A BOARD OF CITY DEVELOPMENT FUND AND A TAX OF THREE CENTS TO PROVIDE A LIBRARY FUND ON EACH ONE HUNDRED DOLLAR VALUATION OF ALL TAXABLE PROPERTY WITHIN THE CITY OF PAMPA, TEXAS; PROVIDING FOR THE LEVY AND COLLECTION OF A TAX OF SEVENTY-FIVE CENTS ON EACH ONE HUNDRED DOLLAR VALUATION OF ALL TAXABLE PROPERTY WITHIN THE CITY OF PAMPA, TEXAS, TO PROVIDE INTEREST AND SINKING FUNDS FOR PAYMENT OF THE BONDED AND TIME WARRANT INDEBTEDNESS OF SAID CITY; PROVIDING THAT WHEN SAID TAXES AMOUNT TO MORE THAN NINE DOLLARS AND NINETY-NINE CENTS EACH, IT SHALL BE DUE AND PAYABLE IN TWO INSTALLMENTS OF FIFTY PER-CENT EACH; PROVIDING FOR A PENALTY AND INTEREST IF DELINQUENT; AND DECLARING AN EMERGENCY:

Sept. 24, 1953
Oct. 1, 1953

They'll Do It Every Time
By Jimmy Hatlo

13 Business Opportunities 13

For Sale, Cafe in Amarillo
. . . ideal location, has large dining room, with dance floor, also coffee shop. Good established business. Phone 4263, Pampa.

CAFE, 312 N. Cuyler, for sale. Now open. Owner has other interests. Inquire Darlene's Coffee Cup.

Black Hotel, Borger,
For Sale. 20 rooms, all carpeted, good furniture, plenty linens, a year lease. Phone 9611, Borger, Texas. 620A N. Main Street.

WELDING & Blacksmith Shop for sale. See at White Deer Feed, White Deer, Texas.

16 Schools-Instructions 16

Peter Pan Kindergarten & Nursery
Open for Enrollment. Classes 9 to 12
1316 E. Francis Phone 5015

17-A Ceramics 17-A

CERAMICS, INSTRUCTIONS
Supplies, Make Your Own Gifts
Day and Evening Classes
632 N. Nelson — Phone 2333

18 Beauty Shop 18

CALL 3910 for your next beauty shop appointment. Violet's Beauty Shop, 107 W. Tyng.

STYLE and beauty in your hair-do is your foundation for your fall ensemble. Hillcrest Beauty. Ph. 1818.

19 Situation Wanted 19

WANTED: general housework, baby sitting or ironing by day or hour. Can furnish references. Call 1152.

21 Male Help Wanted 21

IF
You are over 25, own a car and are dissatisfied with your present job and you desire employment with a reputable firm with pay

Ranging $150 Per Week Up

Depending on Your Ability

SEE MR. CARTWRIGHT
211 HUGHES BLDG.

SALESMAN and collector, age 25 through 44 wanted. Established clientele. Guaranteed salary and commission. Good future. Call W. B. Johnson for appointment. Phone 761 day, 4081-W nights.

TWO MEN. Steady work. Future for men of ability. Over $85 a week to start. Car necessary. Pampa and vicinity. Fuller Brush Co., 1515 Popular, Amarillo. Phone 40995.

SALESMAN WANTED
Nice personality, neat appearance. Excellent opportunity. Apply in person. No phone calls.
Singer Sewing Machine Co.
214 N. Cuyler

BOYS!
Make good money selling Pampa News downtown evenings. Apply at route room, Pampa News.

30 Sewing 30

Sewing Wanted
Phone 5117-W

RICE ALTERATION SHOP
Sewing & Alterations All Types
409½ N. Somerville Phone 1831

31 Antiques 31

MRS. J. A. JERRELL, owner of Gadabout House, 1026 Meridith, in Borger, Texas, has re-opened her antique shop. Specially reduced prices on all merchandise including china, glass, brass and antique furniture. Open Sunday afternoon.

34 Radio Lab 34

Pampa Radio & TV Service
717 W. Foster Phone 46

Hawkins Radio & TV Lab
917 S. Barnes — Phone 36
Service & Supplies

"I prefer linoleum—it's so much easier to keep clean!"

34—A Television 34—A

JACK-KNIFE Television Towers, 40 ft. only $40. Call 2534-J. Shop location 922 E. Campbell.

40 Moving & Transfering 40

BRUCE and SON
Transfer — Storage
Across the street or across the nation
916 W. Brown Ph. 934

BUCK'S TRANSFER — INSURED
Anywhere, anytime. Compare prices
510 S. Gillespie Phone 5580

ROY FREE—Moving hauling, satisfaction guaranteed. We are depend able. 201 East Tuke. Ph. 1702-W

LOCAL MOVING & HAULING
Experienced in Tree Trimming
CURLY BOYD — Phone 674

41 Nursery 41

WILL CARE for pre-school children by hour, day or week. Your child will be given a mother's care. Mrs. W. H. Higdon. Phone 1451-J.

42 Painting, Paper hng. 42

INDOOR & outdoor painting. Also paper hanging. Free estimates. 1016 E. Kingsmill. J. F. Scott. Ph. 4098.

43 Appliance Repair 43

LET US repair your electric appliances. Save time, money, and be safe. Bring your appliances to us or call 801. Montgomery Ward Co.

46 Dirt, Sand, Gravel 46

Road Gravel, Caliche, Dirt
We Build Parking Lots and Drives
Ph. 4 005 — if no answer call 3653-W
GUY JAMES

47-A Feed Cuting 47-A

CUSTOM FEED balling done. Complete job. New equipment. Can go any place. Call W. W. Smith, 38743, Amarillo.

48 Shrubbery 48

It's Tree Spraying Time!
BUTLER NURSERY
Phone 4832 1802 N. Hobart

49 Cess Pools, Tanks 49

CESSPOOLS and SEPTIC TANKS cleaned. Insured. C. L. Castell. Ph. 4142-R Day 350. 535 S. Cuyler.

55 Bicycle Shops 55

C. B.'s BICYCLE SHOP
Phone 3596 643 N. Banks

57 Good Things to Eat 57

FOR SALE: Keifer Pears, $1.00 bu. 8 miles west of Wheeler. No Sunday sales. Ethel Allred.

60 Clothing 60

CUSTOM MADE HATS
HATS CLEANED & BLOCKED
BOSSAY HAT CO. 308 W. Kingsmill

61 Mattresses 61

Top o' Texas Mattress & Specialty Co. (formerly Young's). Innersprings, renovated, your cotton, $19.50 up. 1020 E. Frederic. Phone 3848.

Anderson Mattress Co.
817 W. Foster Phone 633

63 Laundry 63

MYRT'S LAUNDRY — PHONE 3327
Wet wash, rough dry, finish. Pick up and delivery 601 N. Sloan.

IRONING done in my home at 120 S. Sumner. Reasonable prices. Ph. 4830-J.

WASHING and ironing done in my home. Also flat work $1.00 dozen. 712 Malone. Phone 4721-J.

IDEAL STEAM LAUNDRY INC.
Family bundles individually washed. Wet wash, Rough dry, Family finish. 221 E. Atchison. Phone 405.

BARNARD Steam Laundry is now 1007 S. Barnes. Ph. 2002. Wet wash, fluff, finish. Pick-up & Delivery.

68 Horsehold Goods 68

Newton Furniture Store
Phone 291 509 W. Foster

See our nice selection of used combination radio & record players, blonde mahogany & walnut.
Texas Furniture Co.

DON'S USED FURNITURE
116 W. Foster Phone 9502
We Buy, Sell and Exchange

DAVENPORT and platform rocker, good condition. Phone 3394-W.

A NUMBER of used theatre chairs still on hand. Anxious to sell. Make an offer. See Paul West at La Nora Theatre.

3 Semi-Automatic THOR WASHERS
One, regular price $223.95, now $149.50 used only 8 months.
Another, merchanically new, carries one-year warranty, price $149.50.
Another, good buy in a used washer, terms, $125.00.
B. F. GOODRICH STORE
108 S. Cuyler Phone 211

4 PIECE blonde oak bedroom suite, Hollywood bed, $40. 9 cu. ft. electric refrigerator, $50. See at 1301 E. Francis after 7:30 any evening.

69 Miscellaneous for Sale 69

THOMPSON HARDWARE
A Dependable Source of Supply for Your Hardware Needs

Fishing Boots & Overshoes
Dependable Merchandise
RADCLIFF SUPPLY CO.
119 E. Brown Phone 1230

BABY Bed and mattress. Also combination car baby bed and seat. High chair, bassinett. Must sell at once. See 608 Doucette.

CARPENTRY, plumbing, papering & painting done reasonable. 738 S. Barnes. Phone 3928. C. C. Chandler.

70 Musical Instruments 70

School Time Is Music Time
Good practice pianos, $75 up.
New Spinets and Grands, Fischer, Gulbransen, Wurlitzer, Knabe makes.
One used spinet.
Open Evenings by Appointment
WILSON PIANO SALON
1221 Williston — Phone 3632
3 Blks. E. Highland Gen. Hospital

SEVERAL used clarinets, trumpets and cornets. Pampa Radio Lab. Phone 46. 717 W. Foster.

HAMMOND ORGANS
Prices start at $985
Steinway Pianos
Also Chickering, Everett, George-Steck, Elburn, and Cable-Nelson.
75th Anniversary Special: Wheelock grand piano $995
New Cabe-Nelson Spinet Piano, full keyboard, only $495
Jenkins Music Co. of Texas
P.O. Box 1951 — Pampa

83 Farm Equipment 83

HOGUE - MILLS EQUIPMENT CO.
International Parts - Service
812 W. Brown Phone 1360

84 Office, Store Equipment 84

USED ADDING MACHINES & Typewriters. Ward Office Equipment Co. Remington-Rand sales & Service. Phone 3850. 213 N. Ballard.

92 Sleeping Rooms 92

BEDROOM, private front entrance, adjoining bath. Also garage. 705 E. Jordan. Phone 1875-M.

93 Room & Board 93

ROOM and board for men. $18.00 week. 629 N. Russell. Phone 3273-J.

94 Will Share 94

WIDOW will share 5 room modern home with other widow or elderly couple. Call 4735-W, 405 Roberta.

95 Furnished Apartments 95

4 ROOM furnished upstairs apartment for rent. Call 1475-M.

3 ROOM furnished apartment, clean, private bath. 721 W. Francis.

FURNISHED 3 room house, 4 room apartment near Sam Houston school. Phone 777.

2 BEDROOM 4 room apartment, private bath, well furnished, for couple. Will consider one small child. Call after 5:30. 401 N. Wells. Ph. 2334.

SMALL 3 room furnished apartment (rear) $25 month, bills paid. Phone 538-W.

PRACTICALLY New 3 room garage apartment, furnished with garage. 610 N. Gray. Phone 3574-W.

4 ROOM furnished garage apartment, bills paid. 412 N. Frost.

2 ROOM furnished apartment, reasonable rent. 628 N. Russell.

3 ROOM furnished apartment private bath, garage, bills paid, couple or 1 small child. $55 month. Inquire 516 N. Frost. Phone 1159.

SEVERAL nice furnished and unfurnished apartments for rent. Call 620 or 38.

MODERN FURNISHED 2 Room Apartment, electric refrigerator, private bath, couple. 838 S. Cuyler.

FURNISHED apartment, close in, bills paid. Also bedrooms. Phone 5107-R or 1197.

VERY CLEAN 2 rooms and private bath in stucco duplex. Laundry. Service. Near stores. 621 S. Russell.

ATTRACTIVE modern 2 and 4 room furnished apartments, steam heated, brick building, ideal location, bills paid. 202 E. Kingsmill.

TWO large room furnished apartment, private bath, garage, bills paid, $37.50 month. 436 N. Warren. Phone 2221-J.

96 Unfurn. Apartments 96

MODERN 3 Room duplex apartment, private bath, exceptionally nice. 431 N. Wynne St. Inquire 439 N. Carr.

LOVELY 2 bedroom duplex apartment on Coffee St. Many closets, garage. Call 853-J.

FOR Rent: 5 room unfurnished, garage, lawn and shrubs. 4 room duplex, close in. Phone 777.

97 Furnished Houses 97

2 LARGE Rooms, well furnished house. Complete bath, bills paid. 425 Yeager. Phone 2610-J.

FOR RENT: Clean, modern 2 room furnished house, Servel. Inquire 632 N. Nelson.

3 ROOM furnished house, 609 W. Texas. Write Box 1214, Pampa, Texas.

LARGE furnished newly decorated brick home, on N. Frost. References. Call 3963-W for appointment.

NICE 2 bedroom house, close in, adults or 1 small child. Also 2 room furnished apartment. Inquire 212 N. Nelson.

FOR RENT: 2 room modern furnished house, electric refrigerator. 934 E. Francis.

LARGE 2 room furnished modern house, bills paid, $35 month. 315 S. Ballard.

TWO 4 Room houses for rent, furnished. 507 S. Somerville.

NEWTOWN Cabins, 2 and 3 rooms furnished, school bus, children welcome. 1301 S. Barnes. Ph. 9519.

LOOK — LOOK — LOOK!
New 1953 Christmas Card Samples Are Here!
Many Beautiful Styles to Choose from
All Kinds — All Prices
With Name Imprinted or Plain
All Lines Exclusive in Pampa with . . .
Pampa News Job Department
Ask Our Representative to Call on You
Absolutely No Obligation
Phone 666 or 4085-J — Ellen B. Fugate

97 Furnished Houses 97

3 ROOM modern house, near school. Also 2 room apartment, bills paid. Tom's Place. E. Frederic.

98 Unfurnished Houses 98

FOR RENT: 6 room unfurnished house at 520 S. Barnes. Ph. 1475M.

3 ROOM modern unfurnished house. Phone 4173.

3 ROOM unfurnished house, garage, newly decorated, close in, $35 month. Phone 538-W.

3 ROOM modern unfurnished house for rent. Call 1882 or inquire Varnon Grocery, S. Barnes.

6 ROOM modern unfurnished house, furnace heat, venetian blinds. At 120 S. Stark weather (north of tracks). Phone 4236-J.

3 ROOM unfurnished house, not modern, water & gas furnished, $30 month. Call 9042-F-3.

4 ROOM unfurnished house. Phone 3217.

OR RENT: 2 bedroom modern house, $45 month. Call Bud Hogan. Phone 5494.

3 ROOM unfurnished modern house with service porch, $30 month. 519 N. Warren. Phone 3577.

2 ROOM modern unfurnished house with garage. Near Woodrow Wilson school. Call 2372.

4 ROOM house, near school, not exceed 2 children. Inquire 523 S. Ballard. Phone 1892-J.

4 ROOM modern unfurnished house for rent. 1216 S. Hobart. $50 month. Phone 9042-F-3.

FOR RENT: Large 2 room modern house, $35 month, bills paid. 519 N. Starkweather.

103 Real Estate for Sale 103

OWNER will show by appointment attractive 3 bedroom, attached garage, $950 down. 1341 Starkweather. Call 4201.

C. H. MUNDY, REAL ESTATE
105 N. Wynne Phone 2372

2 Special Investments
Section of land, 420 acres in cultivation, southeast of White Deer, ½ minerals go, has gas well now paying $200 month . . . . $80 acre.
10-unit tourist court in Hobbs, New Mexico, 5 room dwelling on 2½ acres of land, on 2 good highways. Will trade for small house in Pampa. $12,000 will handle.
Stone - Thomasson
Wilson 1916-J-2
Room 306 — Hughes Bldg.
Oil Properties — City Property Investments
Office 5584 — Residence 1561

J. E. RICE, REAL ESTATE
712 N. Somerville Phone 1831
Large new 3 room modern, hardwood floors, N. Wynne $3750
Large 2 bedroom, attached garage, Hamilton, $1500 down.
5 room modern, S. Sumner, $800 down.
Nice 3 room furnished $2650
Nice 3 room modern and garage $800 down.
Within 2 block of Catholic school, nice 5 room home, carpeted living room, price $8750
3 room modern, N. Zimmer. Will take late car as down payment.
4 room modern and garage, W. Browning, take car or pick-up as down payment.
6 room modern, 2 room rental furnished $4950
3 room modern, furnished, E. Francis $3150
I Have Some Nice Homes Listed in north Part of Town
See Me for All Types of Real Estate

I. S. Jameson, Real Estate
309 N. Faulkner — Phone 1143
Nice 2 bedroom brick veneer home, on 1 acre land, good terms, on pavement, priced to sell.
9 LOTS, priced $450 to $500. 4 and 5 acre tracts adjoining city. Other good buys. See me for trades.

FOR SALE:
Practically new 2 bedroom home on pavement. $500 cash will handle.
JOHN I. BRADLEY
218½ N. Russell
Phone 777

2 BEDROOM house, carpeted, plenty closets garage, corner lot. $8000. $2300 down. Phone 2626. See 1900 Coffee

NATIONAL ASSOCIATION OF REAL ESTATE BOARDS REALTORS
PRAIRIE VILLAGE
2 and 3 Bedroom Homes for Sale
V. A. and FHA Loans
DUPLEXES FOR RENT
Hughes Development Company, Inc.
400 HUGHES BLDG. — PHONE 200

H. T. Hampton, Real Estate
1035 Fisher Phone 5507

WONDERFUL Buy in 2 bedroom home. Preferred location. $360. assume loan. Phone 5508.

Prices Reduced on FARMS and HOMES
440 acres 2 miles of town, modern improvements, all in wheat. Special price.
Houses, lots, and acreage. For bargains, call 1046-W
E. W. CABE REAL ESTATE
426 Crest Phone 1046-W

103 Real Estate for Sale 103

M. P. Downs, Realtor
Ph. 1264, 356 — Combs-Worley Bldg.

W. M. LANE REALTY CO.
715 W. Foster Phone 959
50 Years in the Panhandle
23 Years in Construction Business

Owner Selling . . .
due to employment transfer. New 7 room home, fenced yard, grounds landscaped. 1351 Hamilton St. Call 5567-W.

WM. I. FRASER & CO.
Real Estate & Insurance
112 W. Kingsmill Ph. 1044

FOR SALE by owner: 4 room modern house with large garage, 75 ft. corner lot, fenced. 500 N. Perry. Phone 2770-J.

Q. W. SPECIALS
Large 3 bedroom home in excellent condition, on Charles, 1½ baths, big double garage, on corner lot, $18,000.
Attractive 2 bedroom rock home, N. Russell, all rooms large, natural woodwork $9500
3 bedroom home, with double garage, N. Russell, completely furnished, $9,000.
QUENTIN WILLIAMS
209 Hughes Bldg. Ph. 800 & 1588

OWNER will sell equity in 2 bedroom home on north side, paved street. See John Shelton, 620 Doucette

Top O' Texas Realty Co.
LaNora Theater Bldg. — Ph. 5105

3 ROOM stucco house, 937 E. Scott, for sale or trade by owner. Phone 4827-W after 5 p. m.

J. Wade Duncan, Realtor
109 W. Kingsmill Phone 312

107 Income Property 107

$8,000 Will Buy
6 UNIT APARTMENT, or will consider trade on small place. 525 S. Cuyler. Phone 2556-R. W. M. Stein.

111 Out-of-Town Prop. 111

$5000 buys 7 room modern house, double garage, 100 ft. lot, located north of water tower in White Deer, Texas. See R. P. Bergeron. Phone 72-M, White Deer, Texas.

112 Farms - Tracts 112

78 ACRES good mixed land, large orchard, 3 bedroom home, free gas, electricity, phone. Possesion now. Price $7,500 cash. Call 505, Shamrock, Texas, Clara Rankin, 618 Main Street.

113 Property to Be Moved 113

FOR SALE: 2 bedroom modern house to be moved. Gulf P. A. Worley lease. Phone 2068-J-2.

FOR SALE: The following buildings to be removed from Lots No.s 7 & 8, Block 12, original town of Pampa, one main building, known as the Lovett house, one two room house in rear of Lovett house, two garages. Bids may be mailed to Box 284, Pampa, Texas, not later than September 30, 1953. Right is reserved to reject any and all bids.
C. P. Buckler,

5 ROOM house, $750, to be moved. John Ray, Phone 3455-M.

FOR SALE to be moved: 5 room house and one-room wash house. Call 5142-W-1.

NEW 12x32 garage with bath. Will sell at sacrifice price. Owner leaving. Inquire 923 E. Murphy.

114 Trailer Houses 114

HOUSE Trailer for sale, cheap. See D. E. Bailey, Pool's Trailer Park.

FOR SALE: my equity in 1953 40 ft. New Moon trailer or will trade for residence property in Pampa or Amarillo. Call 301-M., 1328 Wilks.

116 Garages 116

WHEEL ALIGNMENT and balancing properly done at Woodie's Garage. Call 48. 310 W. Kingsmill.

Killian Brothers Ph. 1310
Brake and Winch Service

BALDWIN'S GARAGE
SERVICE-IS OUR BUSINESS
1001 W. Ripley Phone 382

117 Body Shops 117

FORD'S BODY SHOP
Body Work — Car Painting
623 W. Kingsmill Ph. 634

120 Automobiles for Sale 120

1950 Model Chevrolet
Radio and heater, 44,000 actual miles, perfect condition. Well sell or trade. I will finance. Phone 5213-M after 6 p.m.

WE BUY, sell and exchange cars, trucks, trailers. Phone 2327, C. C. Mead Used Car Lot, 313 E. Brown.

FOR SALE or trade: small equity in '53 Pontiac "8." Phone 1808-W.

1953 MERCURY 4 door sedan for sale. Owner leaving states. Call 301-M at 1328 Wilks.

McWILLIAMS MOTOR CO.
Factory Willis Dealer
411 S. Cuyler Phone 2300

1953 DODGE 4 door sedan, Meadowbrook, "6" approx. 10,000 miles, priced to sell. Call 200 from 8:30 to 5:30. After 5:30 call 2376-W.

PLAINS MOTOR CO.
113 N. Frost Phone 250

GUNTER MOTOR CO.
Phone 1718 or 4498
Used Car Lot Wilks & Sumner

A-1 RADIATOR WORKS
Cleaning, Repairing, Recoring
403 W. Foster — Pampa — Ph. 4158

1953 PONTIAC Catalina, $600 below retail. See Connie Lockhart at Noblitt Coffey. Phone 4000.

TEX EVANS BUICK CO.
123 N. GRAY PHONE 123

PURSLEY MOTOR CO.
For Wrecker Service Call 113
Nite Phones 1764J, 1492R, or 2353J

OK Culberson CHEVROLET, INC.
USED CARS

ONE FOR ONE

Yes — that's it — one for one. One used car for the price of one used car. Not cut-rate on price but honest-to-goodness full value in the kind of a car you want.
Low prices are not the only answer in used cars. Any price is too high if the car itself fails to stand up.
Protect yourself — buy from a responsible dealer. First, pick your dealer . . .

then, pick your used car!

1952 BUICK Super 2 Door Riviera, tutone green finish, Dynaflow drive, EZI glass, windshield washers, backup lights, radio & heater $1995
1951 BUICK Special 2 Door Sedan, EZI glass, Dynaflow, backup lights, signal lights, R&H $1595
1951 CHEVROLET 4 Door Sedan, Powerglide transmission, windshield washers, R&H $1345
1950 MERCURY Club Coupe, new seat covers, new tires, overdrive, radio & heater $1195
1950 MERCURY 4 Door Sedan, maroon finish, new seat covers, radio & heater $1095
1951 CHEVROLET 4 Door Sedan, dark blue finish, sun-visor, new seat covers, R&H $1295
1950 FORD Club Coupe, Custom "8," overdrive, sun-visor, backup lights, new w.s.w. tires, R&H, $1095
1947 FORD 2 Door, green paint, new seat covers, new motor $595
1946 CHEVROLET 2 Door, new front end, new reconditioned motor $395
1940 FORD "8" 2 Door, good motor, good tires, and heater $145

See—
TEX EVANS BUICK CO.
123 N. Gray Phone 123

Skellytown Personals

SKELLYTOWN — (Special) — Mr. and Mrs. Buster Adams and family from Denver, Colo. and Mr. and Mrs. J. W. Toms and son, Bryan, of Carlsbad, N. M. were guests in the home of their parents, Mr. and Mrs. W. F. Adams, at the Shell camp over the weekend.

Mrs. Howard Moore and children visited in the home of her sister and family, Mr. and Mrs. B. C. Webb at Clinton, Okla. over the weekend.

Mrs. S. J. Penson of Duncan, Okla., who has been visiting in the Moore home for a week accompanied them and remained in Clinton for a visit.

Charles Ray Meadows, who graduated from the Frank Phillips Jr. College, has enrolled at Howard Payne College at Brownwood for his junior year.

Dale Imel left Sunday for Denton to enroll for his junior year there. Dale is the son of Mr. and Mrs. Art Imel. His wife and son will join him at Denton in two weeks. Robt. Byrd accompanied Imel to Denton en route to Alexandria, La., where he will be stationed at the Air Force base.

Mr. and Mrs. A. L. Lee made a business trip to Miami on Tuesday.

Mr. and Mrs. W. L. Aulbert, Sr. of Sayre, Okla., were guests in the home of their son and his family, Mr. and Mrs. W. L. Aulbert, Jr. at the Skelly Schafer Camp over the weekend.

Mr. and Mrs. Fred Powell and children were in Amarillo on Monday.

Mrs. J. R. McKernon has return from a trip to Pratt, Kan. where she visited with her husband who is employed there at this time. Her children remained in Pampa with Mr. and Mrs. Bill Wilkerson.

Mr. and Mrs. Everett Jackson and son were guests in the C. M. Chapin home on Tuesday.

Mrs. Joe Hamlin is in the Groom hospital for surgery this week.

Mrs. Eugene Brand underwent surgery at the Highland General Hospital this week.

Automotive Hint

When making repairs, cylinder head gaskets can easily be broken without resorting to force, simply by utilizing the engine's compression. Leave spark plugs in place, removing all cylinder head bolts, and give the engine a few turns with the crank. The seal will be broken by the compression.

The ruby was the first of the precious stones to be synthesized on a commercial scale, according to the Encyclopedia Britannica.

FACE FUTURE WITH MUSIC—A group of Chinese POW's who refuse to return to their Communist homeland pass the time by playing improvised musical instruments. In line with the terms of the Korean truce, they will be turned over to the Indian troops, who are supervising prisoners who refuse repatriation.

Drouth Conditions Spread North And East In Texas

AUSTIN, Sept. 24 —UP—Drouth conditions spread eastward and northward over Texas last week as scant moisture reserves rapidly disappeared, the U.S. Department of Agriculture reported Wednesday.

Only in East Texas and along the upper coast were moisture reserves "adequate to maintain growing crops and pastures."

In its weekly crop and weather bulletin, the USDA said that in the northwest, July-sown feed crops, early-seeded wheat and pastures "again urgently needed rain." Wheat planting in that area has "practically stopped until additional moisture is received."

Most wheat that was up was reported suffering from lack of rain.

However, the harvest of cotton, corn, rice, hay sorghums and peanuts moved along uninterrupted in the hot, open weather.

Cotton Harvest Active

The cotton harvest was active throughout most of the blackland counties and was becoming general in the cross timbers and trans-Pecos and was starting in scattered localities in the northwest. "Very good yields" were being realized in the blacklands and in East Texas. Harvest of a "better than average" crop neared completion in the upper coastal counties, and prospects remained favorable on irrigated acreage in the Trans-Pecos and High Plains areas.

Late-planted sorghums continued to deteriorate in the northwest and additional moisture was needed to mature either grain or forage.

The peanut harvest extended into some northern commercial areas, and the rice harvest was again active with most areas reporting more than half the crop combined.

Cut Alfalfa

Alfalfa was being cut in the Trans-Pecos and some haying was under way in Central and East Texas. "Mostly satisfactory yields" were reported as the castor bean harvest hit full swing.

Planting of winter vegetables was active, and commercial vegetables for fall-crop harvest made satisfactory progress, the USDA reported.

Some onion acreage was [illegible]ed in the Coastal Bend and preparation of land for other vegetable crops made good headway.

Seeding of all types of winter vegetables was active in the lower valley and tender vegetables for fall and early winter harvest were in "good condition."

The Laredo tomato crop required some irrigation but plants continued to make "good growth." The fall-crop planting of beans, eggplant, peppers and tomatoes in the Winter Garden and Eagle Pass sections are in "good condition" and early plantings of broccoli, cabbage, carrots, cauliflower and lettuce are making "good progress."

Lettuce Movement Starts

A limited movement of lettuce in the Panhandle was started.

A light harvest of citrus, largely early varieties of oranges, was expected to start in the lower valley the latter part of this month.

Fall and winter range feed prospects faded over the northwest as moisture reserves dwindled.

In South Texas, where late August rains temporarily revived prospects, lack of surface moisture was checking grass development.

In East Texas and along the upper coast, livestock continued to make satisfactory gains on the generally adequate range and pasture grass. Supplemental feeding was increasing in the west and northwest.

Gotta Eat

Travelers on the trans-Siberian railway carry their own teaketttles. First-class passengers are furnished with hot water, while others obtain it at special hot water taps at station stops. Many of the passengers make the 17-day journey with their own food supplies.

HEADS CAMPAIGN — Congressman Richard M. Simpson, of Huntingdon, Pa., is the GOP's choice to head its off-year congressional campaign committee. His job will be to see that the GOP retains control of Congress in 1954. He is serving his ninth term in the House of Representatives.

Huge Eggs

Explorers have reported that eggs as big as dinner plates are laid by the black-browed albatross of the Falkland Islands, near the southern tip of South America.

THE RECORD SHOP

By RICHARD KLEINER
NEA Staff Correspondent

NEW YORK — (NEA) — The Ames Brothers sing in such close harmony you might even think they were real brothers. You'd be right. But they are as different as only four real brothers can be.

Joe, 32, wants to sing classics. Gene, 30, wants to dance. Vic, 28, wants to be a comedian. Ed, 26, wants to sing ballads. And so, in their night-club routine, guess what the quartet does? Joe sings classics. Gene dances. Vic is funny. Ed sings ballads.

They feel that establishing their individual characters will prolong their show business career. You can always get four guys who sing well together, but how many foursomes can you name in which each man is a distinct personality? Only the Marx Brothers, and they can't sing.

Despite their desire to be individuals, they still work pretty well together. Currently, their record, of "You, You, You" for RCA is one of the top sellers. They claim they select their songs, as well as make other decisions, by majoity rule.

"Most of the time," said Ed, "a song will hit all of us, and we'll know right away that we like it."

"It may not be good," said Vic, "but it's unanimous."

The Ames boys, all tall, dark and handsome, come from around Boston. There is another Ames brother—Ed says he used to be a musician "but he went legit" and works in the Navy Yard—and four Ames sisters. There are also four Ames wives and six Ames children.

The Popular Side: Tony Martin is scouring the second-hand shops, looking for copies of his real old records. . . . Every disc the Sauter-Finegan band puts out sounds a little different, but Ed Sauter says, "We haven't even scratched the surface with this band yet." . . . One of the most novel releases in months is Wally Stott's "Serenade for a Tinhorn" on MGM; it's really a small, but complete, concerto for ocarina and orchestra.

On The Classics: Entre (the lower-priced Columbia label) is out with the first major symphonic works to be newly recorded especially for it. The Rochester Symphony, led by Erich Leinsdorf, plays Beethoven's Eroica on one disc, with Shubert's Unfinished coupled with Mozart's Symphony No. 40 on another. Good quality all the way through.

HOBBY PAYS OFF—Donald Eslin, of Schenectady, N. Y., puts the finishing touches on one of the miniature locomotives which he makes for the American Locomotive Company. He worked in the company accounting department and during his lunch hour roamed the railroad yard making sketches of engine parts. The result is that when company officials saw his authentic-looking engines, they gave him a full-time job making the locomotives.

Santa Fe Awards To Future Farmers

GALVESTON, Sept. 24 —UP—State Agricultural Service officials certified 15 Texas Future Farmers of America as winners of the Santa Fe Railway's educational awards for 1953.

Those who will receive an expense-paid trip to the national FFA convention in Kansas City next month and a certificate of merit signed by railway President Fred G. Gurley include:

John Hagler, state president, La Grange, and vice presidents Raymond Hinders of Happy, Derrell Rogers of Lamesa, Damon Campbell of Jonesboro, Ardis Barnes of Commerce, Kenneth Reynolds of Pittsburgh, Hugh A. Spring of Luling, Kenneth Richardson of Larue, Bobby Beathard of Kirbyville and John Posz of Alamo; Edward Coufal, star Lone Star farmer for 1952-53, Temple; Sonny Curtis of Meadow; Stanley Keese of Llano; Alton Moellering of Fredericksburg, and Beverly Allen of Waxahachie.

73 Killed in Alps

BERN, Switzerland, Sept. 24—UP—Seventy-three persons have been killed this summer while climbing in the Swiss Alps. Dr. Rudolf Wyss, a schoolteacher and "death's bookkeeper" for the Swiss Alpine Club, said Wednesday the toll was the highest ever. The season still has two weeks to go.

Read The News Classified Ads

Worry of
FALSE TEETH
Slipping or Irritating?
Don't be embarrassed by loose false teeth slipping, dropping or wobbling when you eat, talk or laugh. Just sprinkle a little FASTEETH on your plates. This pleasant powder gives a remarkable sense of added comfort and security by holding plates more firmly. No gummy, gooey, pasty taste or feeling. It's alkaline (non-acid). Get FASTEETH at any drug store.

One-Stop Center For All Your
Drugs
We pledge our constant vigilance to see that your prescriptions are filled exactly as your doctor orders. Bring them to us or have your doctor call. Double S&H green stamps on prescriptions.
94c VALUE Squibb TOOTH PASTE 2 tubes 48c
DORMEYER MIXER $34.50
Use Our Christmas Lay-Away Plan.
Don't Risk Winter Colds! START NOW! Ask Us About "VACAGEN" The Amazing Oral Vaccine For Every Member of the Family
Regular $1.50 TONI PERMANENT REFILLS $1.19 Plus tax
$1.25 Helen Curtis SPRAY NET 89c
60c Size MURINE For the Eyes 38c
50c Size RUBBING ALCOHOL 23c
We Deliver 866 Phone
$1.00 Primrose House Deodorant 27c Plus Tax
75c Johnson's PASTE WAX 53c
Playtex HAIR CUTTER $2.95
60c Lotion Aqua Velva 43c
SUAVE Hair Dressing for Men 50c Size 34c
25c Size Bufferin Tablets 16c
We Reserve the Right To Limit Quantities
B and B Pharmacy
BALLARD at BROWNING
"The Neighborhood Drug Store with a Downtown Location"

LA VISTA PHONE 327
Open 1:45 — Adm. 14c, 50c
NOW • FRI.
SILVANA MANGANO THAT "BITTER RICE" SENSATION as Anna
and Featuring VITTORIO GASSMAN —most talked-about heart-throb of Hollywood!
GABY MORLAY • RAF VALLONE JACQUES DUMESNIL
DIRECTED BY ALBERTO LATTUADA • A PONTI-DeLAURENTIIS PRODUCTION
RELEASING CORPORATION
Also Screen Snapshots

PAMPA DRIVE-IN
Open 6:45 Adm. 9c-50c
— Ends Tonight —
Deborah Kerr
Sabu
"BLACK NARCISSUS"
Also Two Cartoons

TOP-O-TEXAS DRIVE-IN
Open 6:45 Adm. 9c-50c
— Tonight Only —
"400 Reasons why You Should Be Here" . . .
Kim Hunter
Jose Ferrer
"Anything Can Happen"
Also Comedy

CROWN PHONE 1323
Open 1:45 Adm. 14c-39c
— Ends Tonight —
BUDDY DAY & TWO FEATURES!
Alan Ladd "Branded"
Kirk Douglas
"Big Carnival"

LA NORA PHONE 1231
Open 1:45 Adm. 20c-60c
ON OUR NEW GIANT SCREEN!
— Ends Tonight —
FUN AHOY!!! ALL ASHORE TECHNICOLOR
MICKEY ROONEY • HAYNES • RYAN • McDONALD
— Starts Friday —
Jennifer JONES • Charlton HESTON
Ruby Gentry

You Can't Choose Wrong on Style or Value at . . .
LEVINE'S
Ladies' CUBAN PUMPS
Smartly styles "go-everywhere" pumps, cuban heel for extra walking comfort in black calf
Sizes 4 to 10 Narrow & Medium Widths
4.98
Ladies' PENNY LOAFER
Smartly styled for campus or casual wear. Your choice of brown leather or suede in brown, grey or navy.
3.98
Sizes 4 to 10 Narrow and Medium Widths
You Can't Choose Wrong on Style or Quality at Levine's
Ladies Dress Sandal
Smartly styled for dress in black suede with black nylon mesh trim. Trim high heel for dressy wear. Sizes 4 to 9 narrow and medium widths.
$4.98
CREPE SOLE LOAFERS
New Benedictine color in soft comfortable calf, cushion crepe sole, so easy on your feet.
$3.98
Sizes 4 to 10 Narrow and Medium Widths
SQUARE DANCE FLATS
Popular the year around, in black and brown suede or red and black leather. Sizes 4 to 10.
$2.98
Sizes 4 to 10 Med. & Narrow
GRACEFUL FLATTIES
Popular with all ages in black, brown or green suede or smooth black calf.
$3.98
Sizes 4 to 10 Narrow and Medium Widths
SHOES FOR THE ENTIRE FAMILY AT THRIFTY BUDGET PRICES
CASUAL PUMPS
Low heel casual pump; ideal for casual and campus wear. . .choice of suede or leather in black only. Sizes 4 to 10.
$2.98
Medium Narrow & Widths
LEVINE'S
Save Every Day at Levine's