Merrill Cashen, Inc.
P.O. Box 45436
Dallas, Tx. 75235

MONDAY

THE SNYDER DAILY NEWS

VOL. 22 NO. 290 SNYDER, TEXAS (79549) MONDAY, APRIL 3, 1972 10 PAGES 10c

Nixon Wearing Hat?

By FRANK CORMIER
Associated Press Writer

WASHINGTON (AP) — While Democrats cavort in Wisconsin, President Nixon isn't exactly standing above the battle in this campaign week.

After spending an Eastern weekend in his Camp David lodge in nearby Maryland, Nixon returned to the White House by helicopter Sunday night - almost a certain sign that he recognizes this as an election year.

Although Nixon has promised to wear his non-political presidential hat until Republicans nominate him for a second term in August, no recent president disinterested in politics has chosen to be around the White House on Easter Monday.

That's when the kids - local and tourist - join in a jollification labeled the annual White House Easter Egg Roll and, in the process, manage to tear up the lawn.

Some of the youngsters actually roll colored eggs down the gentle, grassy slope beneath the balcony Harry Truman built. But most eggs manage to get squashed, or badly bent out of shape while being thrown at other celebrants.

Somehow, presidents of late have been far removed from Washington on most Easter holiday weekends. It has frequently been whispered that they deliberately delayed their return in order to avoid the backyard shambles.

Nixon decided this year to do things differently. He and his family flew a scant 65 miles away for Easter, attending Sunday services at Gettysburg, Pa.

By returning Sunday evening, he left himself open to distraction by the many hundreds of children who gather annually a scant stone's throw away from his Oval Office.

While a plenitude of Democrats - including his most evident potential rivals - await Tuesday's Wisconsin primary, the campaign-season fire horse in the White House just possibly may be getting a bit restive. After all, Nixon has been through more campaigns for congressional or higher offices than any likely opponent — even durable Democrat Hubert H. Humphrey.

In any event, this primary week will find Nixon visiting the hinterland, specifically, Ft. Campbell, Ky., presumably to say something about Vietnam. And his schedule for the rest of the week still has some openings.

★ ★ ★

Today In History

By THE ASSOCIATED PRESS

Today is Monday, April 3, the 94th day of 1972. There are 272 days left in the year.

Today's highlight in history:

On this date in 1865, during the Civil War, the Union army occupied the former Confederate capital of Richmond, Va.

On this date:

In 1776, Harvard College conferred the honorary degree of doctor of laws on Gen. George Washington.

In 1783, the American writer and diplomat, Washington Irving, was born in New York City.

In 1860, pony express service began—Between St. Joseph, Mo. and Sacramento, Calif.

In 1936, Bruno R. Hauptmann was executed for the kidnaping and murder of the baby of Mr. and Mrs. Charles A. Lindberg.

In 1941, British troops evacuated the Libyan port of Bengasi during World War II.

Ten years ago: President Joan Goulart of Brazil arrived in Washington to begin a six day U.S. visit.

Five years ago: British troops in Aden fought a daylong battle against sniping and bombthrowing terrorists.

One year ago: South Vietnamese forces claimed they had wrecked an enemy regiment in a three-day battle in the Central Highlands in South Vietnam.

★ ★ ★

THE WEATHER

SNYDER TEMPERATURES: High Saturday, 71 degrees; low, 38 degrees; reading at 7 a.m. Sunday, 44 degrees. High Sunday, 83 degrees; low, 48 degrees; reading at 7 a.m. today, 48 degrees.

Northwest Texas: Clear to partly cloudy and turning cool today. Partly cloudy and cold tonight. Clear to partly cloudy and rather cool Tuesday. High today 44 in north to 53 in south. Low tonight 24 in north to 33 in south. High Tuesday near 60.

North Central Texas: Partly cloudy and turning much cooler today. Partly cloudy and cold tonight. Clear to partly cloudy and rather cool Tuesday. A few thundershowers southeastern portion early tonight. Temperatures decreasing during the afternoon to a low tonight of 32 in north to 43 in south. High Tuesday 59 to 63.

Northeast Texas: Partly cloudy and turning cooler today. Partly cloudy and much cooler tonight. Clear to partly cloudy and rather cool Tuesday. A few thundershowers today, high 74 to 79, before norther hits. Low tonight 42 to 46. High Tuesday 63 to 66.

Southwest Texas, Fair today, turning windy and cooler in northeast. Partly cloudy, windy and colder tonight and Tuesday. High today 70 to 85. Low tonight 35 to 48. High Tuesday 55 to 70.

South Central Texas: Partly cloudy today and tonight. Fair Tuesday. Warm today. Windy and cooler tonight and Tuesday. High today 78 to 92. Low tonight 48 to 62. High Tuesday 68 to 80.

Southeast Texas: Partly cloudy through Tuesday. Warmer today. Windy and cooler tonight and Tuesday. Chance of a few scattered showers late today and tonight. High today 77 to 85. Low tonight 50 to 60. High Tuesday 68 to 76.

Southwest Texas, east of the Pecos: Fair today, turning windy and cooler in north. Partly cloudy, windy and cooler tonight and Tuesday. High today 68 to 90 in north to 90 in extreme south. Low tonight 35 to 50. High Tuesday 58 to 72.

AFTER EASTER SERVICE — President Nixon escorts his family from the Presbyterian Church in Gettysburg Sunday after Easter service. Behind Nixon and the Rev. Robert MacAskill are daughter Julie and her husband David Eisenhower, daughter Tricia and her husband Edward and John and Mrs. Eisenhower. He's the son of former President Dwight Eisenhower. (AP Wirephoto)

Crenwelge, Teal Are Re-Elected

Both incumbents were re-elected Saturday to the Snyder Independent School District Board of Trustees.

In relatively light voting, Dillard Teal received 444 votes and Ted Crenwelge received 397, according to complete, unofficial returns, while Otis J. Archie received 313 votes.

There were few candidates in races in Scurry County as all public school districts and the Scurry County Junior College District elected trustees. Also, three posts were filled on the county school board.

JUNIOR COLLEGE

Incumbents L. A. (George) Patterson and William H. Wilson Jr., running unopposed, were re-elected to the board of trustees of the Scurry County Junior College District.

The unofficial count showed Patterson with a total of 339 votes and Wilson with 399 votes.

IRA SCHOOL

Voters in the Ira Independent School District re-elected two incumbents and named one newcomer to their board of trustees.

Incumbents J. J. Hall and Billy Calley received 52 and 50 votes, respectively, and Donnie Dunn received 35 votes to win places on the Ira board. Other candidates at Ira includeed Welden Wiggins, who received 30 votes and Leon Sterling with 24.

HERMLEIGH SCHOOL

Running unopposed in the race to fill two positions on the board of trustees of the Hermleigh Independent School District, Terry J. Nachlinger and Jim Bridges each received 23 votes, according to the unofficial returns.

FLUVANNA SCHOOL

Incumbent James Beaver led the field in the Fluvanna School election, receiving 42 votes. Royce Summers, who received 40 votes, was named to the other post on the Fluvanna Independent School District Board of Trustees which was up for election this year. Ramon M. Fuentes received 22 votes.

COUNTY BOARD

All three candidates for positions on the county school board ran unopposed. Cecil J. Boren, member-at-large, received 208 votes, Blake Walker of Precinct No. 1 received 64 votes and Ray Fulford of Precinct No. 2 received 45 votes, according to unofficial returns.

National Guard Recruiter Here

A recruiter for the National Guard will be in Snyder Wednesday to meet with any young men in this area who are interested in the National Guard.

Sgt. Ed G. Mullins of Abilene is scheduled to be at the armory in Towle Memorial Park between the hours of 11 a.m. and 2 p.m. During that time he will be available to discuss the National Guard program with individuals of this area. Anyone interested is invited to come to the armory while he is here.

Court Rules For Unwed Fathers

By BARRY SCHWEID
Associated Press Writer

WASHINGTON (AP) — The Supreme Court today ruled, 5 to 2, that states may not automatically take away the children of unwed fathers.

Dealing with an appeal of a Chicago man, the court said a natural parent—male or female—should have a chance to prove his fitness.

"It may be, as the state insists, that most unmarried fathers are neglectful parents," said Justice Byron R. White, "... But all unmarried fathers are not in this category. Some are wholly suited to have custody of their children."

In other action, the court:

—Ruled that Louisiana cannot systematically limit the number of minority group members eligible to serve on criminal court juries. But the court failed to answer another question advanced in the case—whether the state also could automatically exempt women from jury duty.

—Held that states have no authority to regulate the discharge of radioactive wastes from nuclear power plants, even if they want to impose more stringent controls than the federal government.

—Allotted 30 minutes to the U.S. Senate to present arguments in favor of Sen. Mike Gravel of Alaska in an offshoot of the Pentagon Papers issue. The arguments will be heard next term.

—Agreed to decide whether payments to a retirement fund for doctors in a medical partnership are taxable.

McGovern Levies Charges At ITT

By CARL P. LEUBSDORF
AP Political Writer

MILWAUKEE, Wis. (AP) — Sen. George McGovern charges that the giant International Telephone & Telegraph Corp. didn't pay federal income taxes the past three years. He retracted a second accusation that ITT listed a controversial $400,000 contribution to the Republican National Convention as a business expense.

McGovern's charges against the conglomerate, storm center of Senate hearings on President Nixon's nomination of Richard Kleindienst as attorney general, were made on a nationally televised television show on an otherwise quiet Sunday before Tuesday' Wisconsin presidential primary.

Citing documents used by members of the Senate Judiciary Committee in questioning ITT President Harold Geneen last Wednesday, the South Dakota senator said reports on file with the Securities and Exchange Commission indicate ITT paid no federal income tax for 1968, 1969 and 1970.

He said some subsidiaries "may have paid a tax."

He appeared on the CBS-TV program "Face the Nation."

In New York, an ITT spokesman denied McGovern's assertion, saying the company's consolidated operation paid taxes in 1968, 1969, 1970 and 1971. Earlier, ITT Vice President Edward Wallace declined comment, adding, "I'll check it out for you tomorrow."

McGovern and his top Democratic rivals scheduled dawn-to-dusk stumping through Wisconsin's farmlands and industrial plants in a final drive for votes Tuesday.

The South Dakota senator and his Minnesota colleague, Sen. Hubert H. Humphrey, are rated as the leaders in the 12-candidate field seeking Wisconsin's 67 votes at the Democratic National Convention.

President Nixon is expected to sweep the 28 Republican delegates.

Humphrey had the day's stiffest schedule, nearly 20 hours campaigning from the Kenosha-Racine area in the industrial southeast to La Crosse in the rural west.

Alabama Gov. George C. Wallace had the lightest schedule, with news conferences in Kenosha and Racine and a night rally in Sheboygan.

Sen. Edmund S. Muskie of Maine, the onetime Democratic front-runner, canceled appearances in Wausau and Green Bay to prepare a television speech.

Muskie and New York Mayor John V. Lindsay, fighting to close in on the likely primary leaders, joined McGovern in warning Sunday against new U.S. military moves in Indochina as a reaction to the big new North Vietnamese offensive.

Mrs. Patrick Dies Sunday

Mrs. Dora Jane (Earl) Patrick, 84, died at 5 p.m. Sunday at her home on the old Colorado City Road.

Mrs. Patrick was a native of Putnam, but had lived most of her life in Scurry County.

Funeral service has been set for 10 a.m. Wednesday at the Green Hill Baptist Church. The Rev. Quinton Montgomery and the Rev. Leslie Kelly will officiate. Burial will be in the Snyder Cemetery, under direction of Bell-Seale Funeral Home.

Mr. Patrick was a member of the Baptist Church.

Surviving are a daughter, Mrs. Jack Bolster of Munich, Germany; a son, James Patrick of Snyder; six grandchildren and two great-grandchildren.

U.S. Recalls Carriers To Tonkin Gulf

By GEORGE ESPER
Associated Press Writer

SAIGON (AP) — The United States recalled two aircraft carriers to the Tonkin gulf today to reinforce a massive air strike force preparing to hit back at an enemy offensive in South Vietnam's northernmost province.

"When the weather clears we're going to sock it to them," said one senior pilot.

The carrier Kitty Hawk arrived in waters off Vietnam today and the Constellation was steaming in from Japan to join the Coral Sea and the Hancock. The four carriers and their approximately 275 warplanes, combined with 250 Air Force jets at bases in South Vietnam and Thailand, will form the biggest U.S. attack force since the 1968 bombing halt.

The U.S. Command strongly indicated massive air strikes are planned—against North Vietnam to retaliate for the enemy offensive across the demilitarized zone and against enemy troops and materiel already engaged south of the zone.

U.S. pilots said targets inside North Vietnam would include long-range artillery guns bombarding South Vietnamese positions across the DMZ and a reserve infantry division poised just north of the zone.

Other key targets will include tanks, self-propelled artillery pieces and other heavy equipment that North Vietnam is using more than ever before in the Indochina war.

Forecasters said they did not expect fully clear skies until Tuesday or Wednesday. But the U.S. Command set the stage for the massive retaliatory attack with a statement that the North Vietnamese attack across the demilitarized zone threatened U.S. forces still in Vietnam, and the command was utilizing its "remaining air and gunfire assets as appropriate to protect our diminishing forces."

The North Vietnamese ground attack slowed down today, but the Communists pushed more heavy weapons across the demilitarized zone and U.S. fighter-bombers and destroyers pounded a column of 50 North Vietnamese tanks below the DMZ.

New Cold Front Hits Panhandle

By THE ASSOCIATED PRESS

Spring is having a tough time getting a firm foothold in Texas this year.

Strong north winds drove another late blast of winter southward through the Texas Panhandle today with a promise of showers along its course through the north and east portions of the state.

The new norther, surging over snow-covered areas in the Rocky Mountains, was expected to bring freezing weather back in the Panhandle by Tuesday morning.

As winds up to 35 miles per hour shoved the cold air mass toward the southeast, the forward edge of the frontal system near dawn today extended along a line a little south of Canadian, Pampa, Amarillo and Farwell.

At the same time those winds stirred up dust which limited visibility in the north part of the Panhandle.

The return of cold weather followed a warm Easter weekend during which gusty winds depleted the already limited moisture in many sections.

In advance of the new front's arrival, a few showers fell in early morning around Paris and northwest of Texarkana.

S.P. Hulen Rites Held Here Today

Funeral service was to be held at 3 p.m. today at Colonial Hill Baptist Church for Sterling P. Hulen, 60, superintendent of the Texaco Fuller Gasoline Plant. Mr. Hulen who lived at 2214 Forty-first Street, died at 2:40 p.m. Saturday at Cogdell Memorial Hospital.

The Rev. Miller Robinson was to officiate at the funeral service, and burial was to be in Hillside Memorial Gardens, under direction of Bell-Seale Funeral Home.

A native of Malcolm, Mo., Mr. Hulen had lived here for the past 16 years.

He was married on Nov. 9, 1932, at Virdon, Kan., to Miss Catherine Frank. She survives.

Also surviving are a daughter, Mrs. Shirley Garden of Salem, Ill.; his parents, Mr. and Mrs. V. E. Hulen of Clark, Mo.

Pallbearers were to be E. D. Walton, Dan Martin, Clifford Barnett, M. L. Rogers, Willard Dillis, Carl Whitfield, Terry Lee and Burton Tankersley. All Texaco employes were to be honorary pallbearers.

JURY DELIBERATING

Berrigan Guilty Of Smuggling

By LEE LINDER
Associated Press Writer

HARRISBURG, Pa. (AP) — The Harrisburg Seven conspiracy jury asked again today that the judge reread his instructions on the law and give them more testimony of the government's key witness against antiwar priest Philip Berrigan and six other peace activists.

U.S. District Court Judge R. Dixon Herman said he would not read his two-hour charge nor provide transcripts of the testimony of paid FBI informer Boyd F. Douglas Jr. But Judge Herman said he would "be happy to read any specific portions" of either his charge or the transcripts.

The jury Sunday found Berrigan guilty of smuggling a letter out of a federal prison. It reported being deadlocked on nine other counts but was ordered by the judge to resume deliberations today because of what he said was the importance and cost of the 11-week trial. He said he would dismiss the jury only if it became "hopelessly deadlocked."

When the jurors filed into the courtroom today they were noticeably more relaxed and smiling than on Sunday, when they appeared tense and tired.

Among the counts unresolved is the key conspiracy charge that includes the plot to kidnap White House aide Henry A. Kissinger, blow up the steam-heating system in Washington, D.C., and vandalize draft board offices in nine states.

The jury last week, at the start of the deliberations which now are in the fifth day, requested and received four days of Douglas' 14-day testimony. They have not been given the other 20 volumes which cover approximately 6,000 pages of testimony.

City Election Set Tomorrow

Voters in the City of Snyder will go to the polls tomorrow to elect a mayor and three members of the City Council.

There are no contested races on the ballot.

Bill Seale, currently holding the position of City Councilman, Place 6, is the candidate for mayor. Bobby McCormick, whose term expires, did not seek re-election to the mayor's post.

Charles Blakey, a Certified Public Accountant, is the candidate on the ballot for Place 6 on the council which is being vacated by Seale.

Winifred Poyner, Place 2, and William A. Vestal, Place 4, are candidates for re-election to the council.

The polls will open at the city hall at 8 a.m. and close at 7 p.m. tomorrow. All qualified voters who live within the corporate boundaries of the City of Snyder are eligible to vote in the city election.

Deadline Is Near For Registration

Don Adams, tax assessor-collector, today reminded Scurry County residents that Wednesday is the deadline for registering to vote and still be qualified to vote in the May 6 primary.

"The day we receive the voter application form at our office is the day that the voter can be registered," Adams pointed out.

Qualified persons still may register at any time during the year, but unless they register by Wednesday they will not be able to vote in the primary because registration is required 30 days before a ballot may be cast.

STAR GAZER

By CLAY R. POLLAN

Your Daily Activity Guide According to the Stars.

To develop message for Tuesday, read words corresponding to numbers of your Zodiac birth sign.

1 Mixing	31 Friendship	61 Of
2 Your	32 You	62 Into
3 Old	33 Put	63 Work
4 Important	34 Ready	64 Probably
5 Money	35 Of	65 Subdued
6 Influential	36 Time	66 Advanced
7 You	37 Of	67 Toward
8 Your	38 Put	68 You
9 Personal	39 Require	69 Be
10 And	40 Background	70 Promote
11 Activities	41 Can	71 An
12 Profit	42 Irritation	72 Fair
13 Take	43 Your	73 Obstacles
14 Problems	44 Making	74 Changing
15 Plans	45 Diplomacy	75 Others
16 May	46 Creative	76 That
17 Maintain	47 Aside	77 Decisions
18 People	48 To	78 Open-minded
19 People	49 Creates	79 Needs
20 From	50 Help	80 Original
21 Curb	51 Personal	81 Solve
22 Air	52 Or	82 Be
23 Reappear	53 Endeavors	83 But
24 In	54 Heart	84 Unfriendly
25 Don't	55 Be	85 Them
26 Feelings	56 Will	86 Person
27 Your	57 Prejudices	87 Helpful
28 Can	58 Agreement	88 Ideas
29 Stand	59 Be	89 Doing
30 Probably	60 Needless	90 Strong

4/4

ARIES MAR. 21 - APR. 19: 17-22-35-45-59-65-83-90

TAURUS APR. 20 - MAY 20: 1-5-10-31-49-60-73

GEMINI MAY 21 - JUNE 20: 7-12-20-46-53-70-80-88

CANCER JUNE 21 - JULY 22: 33-43-54-62-63-76-79-89

LEO JULY 23 - AUG. 22: 2-11-25-39-58-61-75

VIRGO AUG. 23 - SEPT. 22: 21-26-37-42-67-71-84-86

LIBRA SEPT. 23 - OCT. 22: 4-18-29-34-48-50-68

SCORPIO OCT. 23 - NOV. 21: 38-47-51-57-69-72-78

SAGITTARIUS NOV. 22 - DEC. 21: 6-19-24-40-56-64-82-87

CAPRICORN DEC. 22 - JAN. 19: 8-9-15-28-30-55-66

AQUARIUS JAN. 20 - FEB. 18: 3-14-16-23-32-41-81-85

PISCES FEB. 19 - MAR. 20: 13-27-36-44-52-74-77

Good Adverse Neutral

Wants her marital status kept secret

By Abigail Van Buren

[c 1972 by Chicago Tribune-N. Y. News Synd., Inc.]

DEAR ABBY: How do you feel about women using the title "Ms" in order to keep their marital status confidential? All men are called "Mr." which gives no one a clue as to whether they are married or single, which in some cases could be to their advantage. Don't you think women should demand equal privacy in their marital status?

MS. SCHWARTZ

DEAR MS. SCHWARTZ: If it's equality women want, instead of adopting "Ms." to conceal their marital status, they should insist that all men be identified according to THEIR marital status. [After all, a woman has a right to know whether a man is a bachelor, married, divorced, a widower, or just swinging.]

Example: Joe Blow, M. M. [Married Man]; Moe Schmo, BR. [Bachelor]; WR. for widower; AV for available, or T. O. L. for Temporarily on the Loose. Girls?

DEAR ABBY: Re: That 25-year-old school teacher who wants to scream because she's often mistaken for a teenager. She will enjoy it when she can adopt an attitude more mature than her looks.

I was nicknamed Babyface in the 7th grade and I hated it. In college I was frequently asked what I wanted to be when I grew up. Now I am 32, and married to a physician, and am still asked if my "father" is home when a patient comes to the door to see my husband. [I simply smile and call "the doctor."]

My husband was asked by a waiter recently if his "daughter" was old enough to have a cocktail. And that was in an area where 18 was the legal age! What fun! We both have lots of laughs when things like this occur. It doesn't happen quite so often now, but when it does, it really makes my day.

BABYFACE

DEAR BABYFACE: As time goes on, you'll find it happening less, and you'll be enjoying it more.

DEAR ABBY: "Peeved Typist" complained to you because her boss brought in his kids' essays and term papers to type, also his wife's speeches and reports for her club.

You said, "You're being paid to type, so what difference does it make what you type as long as you have the time" — or words to that effect.

Whoops! You missed the point, Abby. If that boss owns his own business, that's one thing. But if he is just one of the employes of the company, then he is asking the typist to do nonproductive work on company time. And ask anyone in personnel what that does to the overhead.

I am a typist in one of the largest firms in the world, and we have a print shop here where some executives have their specially designed Christmas cards made, plus Little League flyers, party announcements, etc. And we are supposed to be cutting down on our overhead!

No name, please. I am typing this on company time, so I'm guilty, too. Sign me . . .

"POT CALLING KETTLE BLACK"

DEAR POT: Many others wrote to point this out. And you are right, of course. But read on, for another point of view.

DEAR ABBY: That "Peeved Typist" sounds like an old sourpuss to me.

I wish my boss would bring me his kids' term papers to type . . . or even his wife's club reports. The routine work here is dull, dull, dull! I'd welcome anything to break the monotony.

Some people don't know when they're well off. I am a typist. Sign me . . .

BORED STIFF IN BIRMINGHAM

What's your problem? You'll feel better if you get it off your chest. Write to ABBY, Box 69700, Los Angeles, Cal. 90069. For a personal reply enclose stamped, addressed envelope.

For Abby's new booklet, "What Teen-Agers Want to Know," send $1 to Abby, Box 69700, Los Angeles, Cal. 90069.

South Viet Army Is Doing 'Well'

WASHINGTON (AP) — U.S. defense officials say the South Vietnamese army is doing "pretty well" against the new North Vietnamese offensive, but that the main test is yet to come.

Military and civilian officials skirted any flat judgments on the basis of action so far, saying "the situation is fluid ... it's too early to call."

However, they disputed any suggestion that the South Vietnamese withdrawal from a string of fire-support bases and outposts below the demilitarized zone amounts to a serious setback. The officials said the outposts were not intended as a main line of resistance.

"There has been no rout," said one senior military officer who has been closely monitoring the situation.

Another top official acknowledged that withdrawal from one base had been "a little ragged," but said South Vietnamese troops pulled out of most forward positions in good order.

There was a cautious tone to the observations made on the basis of South Vietnamese performance in the first four days of the long-awaited enemy offensive.

The Nixon administration is aware that this offensive may show just how well the South Vietnamese army can stand up in battle against the North Vietnamese after years of training, preparation, re-equipping and support by the United States.

THE SNYDER DAILY NEWS

Published Sunday morning, and each evening except Saturday by the Feather Printing and Publishing Co., at Snyder, Texas 79549.

Entered as second class matter at the post office at Snyder, Texas.

SUBSCRIPTION RATES: By carrier in Snyder 35 cents per week $1.50 per month. By mail in Scurry and adjoining Counties one year $12.50. Balance of Texas one year $15.00. All other states $18.00.

MEMBER OF THE ASSOCIATED PRESS.

The Associated Press is exclusively entitled to use for republication all news dispatches in this newspaper, also local news published herein. All rights reserved for republication of special dispatches.

Use Daily News, Classified Ads - 573-5486

Study Urged On Freeway

AUSTIN (AP)—A Dallas Chamber of Commerce spokesman urged the Highway Commission today to authorize simultaneous studies of both a new turnpike and a tax-supported freeway between Dallas and Fort Worth.

Officials from Fort Worth were expected to ask the commission later today to act only on a tax-supported road and to reject the turnpike idea.

Russell Perry, chairman of the Dallas Chamber of Commerce's central highway committee, said time is so essential that both approaches should be studied at once.

Perry said that recent comments by State Highway engineer J. C. Dingwall concerning the possibility of getting tax money for the highway were "not very encouraging."

The proposed highway—whether freeway or toll road—would run roughly parallel with the Trinity River, according to current plans.

Perry asked the commission to make its own study of the feasibility of a freeway and to authorize the Texas Turnpike Authority to study the toll road possibility.

The Turnpike Authority, which operates the present Dallas-Fort Worth Turnpike, cannot act without the Highway Commission's approval.

Perry said the Dallas chamber has "no preconceived position" in favor of either a freeway or a toll road.

"You must remember there is no such thing as a free highway. It is a question of all the motorists sharing the costs or only the users," Perry said.

Each month's delay in starting work on the highway raises its cost by one per cent or $18 million a year, Perry said.

Also testifying for the dual approach were Grand Prairie Mayor Joe Colwell, J. Lee Johnson III, vice president of the Regional Airport Authority, and John DeShazo, Dallas city traffic engineer.

HOSPITAL NOTES

ADMISSIONS: Jean Thompson; 3210 Ave. A; O. K. Fletcher, 3004 Crockett; Joyce Hibbs, 2810 Forty-second; Joan Doan, 202 Elm; Mary Althof, Roscoe; Ettie Shipley, 2703 Ave. J; Carol Ann Nobles, 2107 Twenty-eighth; George Heintz, 708 Nineteenth; Clyde Thomas, 611 Twenty-seventh; Lorenzo Zamora, Rt. 3; Willie May, 2701 Ave. J; Ismael Rodriguez, Rt. 3.

DISMISSALS: Jocarol Pinkerton, Nelda Bills, Ismael Rodriguez, John Brown, Charlsie Henson, Saundra Evans, Mrs. Darrell Johnson and baby girl, Mrs. Phillip Williamson and baby girl, Leona Flippen, D. D. Chandler, George Rogers, Karen Dunn, Ruth Pettijohn, Burnia Wright.

BIRTHS

Mr. and Mrs. John Nobles, 2107 Twenty-eighth, are the parents of a 6 lb. 11½ oz. baby girl, born at 1:15 a.m. April 2.

Course Completed By Ira Soldier

FORT ORD, Calif. — Army Private Jerry L. Helm, 19, son of Mr. and Mrs. Lewis Helm, Ira, recently completed a seven-week wheel vehicle mechanic course at the U.S. Army Training Center, Infantry, Fort Ord.

During the course, he learned to perform organizational maintenance and assist in the repair of automotive vehicles and associated equipment. He became familiarized with the functioning of automotive wheel vehicle components, operating principles in internal combustion engines, fundamentals of fuel and electrical systems, and the use of test equipment.

Pvt. Helm entered the army in September of 1971 and completed basic training at Fort Ord. He is a 1970 graduate of Ira High School and attended Southwest Business College at Plainview.

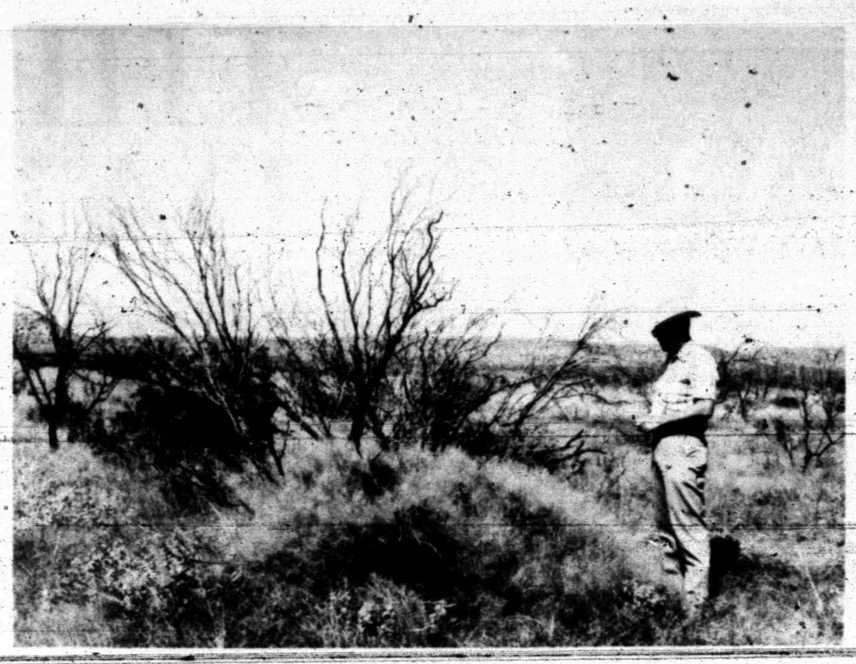

BRUSH CONTROL AND RANGE IMPROVEMENT — Mat Taylor, SCS technician, observes bush muhlygrass growing under a dead mesquite tree on the Youngblood ranch west of Gail. The mesquite was sprayed in 1967. Pasture was rested last summer and the grass made excellent growth following the rains. (Soil Conservation Service Photo)

MIDDAY STOCKS

By THE ASSOCIATED PRESS

AT&T	43¼		
Atl Rich	63⅛	off	⅜
Beth Stl	33⅞	off	⅛
Borden	26⅞	off	⅛
Cat Trac	54	up	¼
Chrysler	33⅜	off	⅜
Cities Svc	39½	up	¾
Coca Cola	125¼	off	¾
Cont Oil	27¼		
Crown Zel	30¾	up	⅛
Dow Chem	86	up	⅛
Dow Chem	86	up	¼
duPont	171	up	1⅞
Eastman	117⅝		
El Paso NG	25		
Ford	74⅝	up	⅝
GAF	24⅝	off	⅛
Gen Elec	64½	off	⅛
Gen Foods	28½		
Gen Mtrs	84⅜	up	⅛
Gen Tel	30⅛	up	⅛
Gen Tel	30⅛	up	⅛
Gen Tire	31⅛		
Great A&P	19		
Gulf Oil	26		
IBM	382½	up	¼
Int Paper	36⅜	off	¼
Marathon	32⅜	up	⅝
Mobil Oil	51⅝	up	¼
Monsanto	53½	off	¼
Penn Cent	4¾	up	⅛
Penney	74⅞	up	¼
RCA	38⅜	off	⅜
Safeway	39¼	off	1
Sears	114¾	up	1¼
Stand Ind	64⅛	up	⅞
Stand NJ	71⅝	up	⅞
Texaco	32	up	1⅛
Un Carbide	44⅝	up	⅛
US Steel	33½		
Woolwth	42⅜	off	⅛

Pool Use Granted

County Commissioners this morning approved the use of the Winston Park swimming pool by members of the Boys' Club on summer afternoons without charge.

New Chemical For Mesquite Control

Cattle and stockmen are hailing the new chemical, Tordon 225, as a major breakthrough in controlling mesquite on some 88 million acres of Texas rangeland.

"No question about it, this is the best brush killer we've ever had," said C. E. Fisher of Lubbock, head of Texas A&M's field research program in brush control.

The new chemical has been under test since 1963 but will become available for range use for the first time this season.

Fisher said Tordon 225 consistently has killed approximately two times more brush than previous herbicides in tests on range sites throughout the state. This mixture of Tordon and 2,4,5,-T also killed 47 per cent of the Lotebrush (blue thorn) 54 per cent of the prickly pear and 95 percent of the annual broomweed.

Soil temperature at the 18-inch depth plays an important part in the chemical control of mesquite. There was no kill on mesquite where the soil temperature at an 18-inch depth was blow 70 degrees. A good kill was noted when the soil temperature was between 80 and 85 degrees at an 18-inch depth. Heavy, clay bottomland soils, and clay upland soils are much cooler soils than sandy loam type soils. These clay soils are usually 7 to 8 degrees cooler than sandy loam type soils.

Chemical control of mesquite has greatly increased forage production. On one experiment, forage production per acre ranged from 1353 pounds on the brush pasture to 1985 pounds per acre on the pasture sprayed 14 months previously. This increase of 46 per cent in total production on the sprayed pasture was a result of improved forage growth in both open areas and under the trees themselves. However, the greatest forage increase occurred under sprayed trees with 2245 pounds per acre production compared with 1466 pounds per acre under untreated mesquite trees.

Two Mishaps Are Reported Here

Minor damage resulted from two mishaps investigated by City Police Saturday.

The first one occurred in the 200 block of Thirty-fourth Street at 2:58 p.m. Involved were the 1969 Model Pontiac of Bennie M. Halford, 4008 Irving, and the 1968 Model Chevrolet of Ann Underwood Hammit, 402 Thirty-fourth Street.

The other one occurred on the parking lot at the Sonic Drive-In at 9:53 p.m. Involved were the 1972 Model Ford of Ronal Benson Gladson, 2705 Thirty-fifth Street, and a 1968 Model Chevrolet operated by Peggy Lou Gray, 2219 Forty-first Street.

Firemen Are Called

City Firemen responded to a call at 110 Thirty-fifth Street at 7:30 o'clock this morning. There was a minor fire in a closet at the residence.

FOR ALL YOUR PRINTING NEEDS

FEATHER PRINTING

2107 25th PHONE 573-6331

Army Seeking Out GI Addicts

WASHINGTON (AP) — Before he comes home, each GI in Vietnam will be tested at least four times for heroin addiction.

Teams of military drug specialists helicopter into combat and noncombat areas every day to seek out addicts for rehabilitation programs.

White House and military drug-abuse specialists say about 10,000 enlisted men and officers—even generals—undergo surprise spot checks by urinalysis daily. Of those, about 500 are booked or are at least casual users.

Drug-abuse specialists say there has been a dramatic decline in the number of GI addicts detected when their one-year tour ends.

But officials say that doesn't necessarily mean there are fewer soldiers on hard drugs.

Army Brig. Gen. John Singlaub, deputy assistant secretary of defense for drug and alcohol abuse, said the emphasis is on locating drug users before they become hard-core addicts and treating instead of punishing them.

Several months ago, congressional critics cited studies showing 15 to 20 per cent of GIs in Vietnam were hooked on drugs.

Since then, the Pentagon has begun testing young men even as they tried to enlist or were drafted.

Singlaub said the testing continues periodically for American soldiers all over the world.

But it is in Vietnam, where heroin is easiest to find, that the Pentagon has placed its greatest emphasis.

Of the just under 100,000 American troops remaining in Vietnam, 1.1 per cent are tested daily, Singlaub said in an interview.

The surprise checks of company-size units usually show that 5 per cent of those tested are heroin addicts.

Dr. Jerome H. Jaffe, director of the White House office on drug abuse, said even generals are tested.

From a high of 4 per cent addicts plucked from among departing GIs last August, the figure has dropped to 1.1 per cent in mid-March, officials say.

Jaffe acknowledges that the toughness of the testing program and its spreading reputation among GIs has the effect of only netting addicts who cannot keep away from the needle for five days to pass the departure test.

He says a better measure of the number of addicts in Vietnam now is the 5-per-cent figure turned up in the spot checks and what he says is an increasing number of volunteers for treatment programs.

Two Charged In Marijuana Case

Bryan Baize and Keith Baize were arrested by City Police at 11:30 p.m. Saturday at Forty-second Street and College Avenue on charges of illegal possession of marijuana.

The charges were filed with City Judge Gene Dulaney, and he set bond at $2,000 each. They were released after posting bond. Two other youths who were in their company when they were apprehended were released to their parents.

Engineers Strike

HOUSTON (AP) — Operating engineers established picket lines at major construction jobs in 18 Southeast Texas counties.

Most major projects in the area were shutdown. Ty Bloodworth, president of Operating Engineers Local 450, said he expects 70,000 to 80,000 union workers to honor the lines.

A contract offer from the Associated General Contractors of America was rejected Saturday.

The contract eventually settled with the engineers is expected to set a pattern for contracts with three other major unions. Contracts for all the groups expired at midnight Friday and they are seeking new three-year pacts.

Bloodworth indicated high hopes of settling soon with the AGC group but indicated he anticipates greater difficulty in settling with a second major contractor group, the Construction Employers Association of America.

Plea Is Entered In County Court

Andrew Sosa pleaded guilty in county court this morning to a charge of driving while intoxicated and received a $100 fine plus court costs and a 3-day jail term.

He will return to court April 13 for final sentencing. He was apprehended by City Police at 10:09 p.m. Sunday in the 400 block of the Clairemont Highway.

Tonight!

34th & College Cinema I 573-7519
JOHN WAYNE & THE COWBOYS
LAST TWO DAYS
SHOWTIMES 7:00 & 9:35

34th & College Cinema II 573-7519
Walt Disney's Song of the South
BRER RABBIT 7:10 & 9:05

RITZ
DEAN MARTIN BRIAN KEITH 'something big'
PLUS
STEVE McQUEEN at 200 MPH!! "LE MANS"

COMING
CINEMA I WED "$" (Dollars)
CINEMA II WED
PAUL NEWMAN · HENRY FONDA · LEE REMICK · MICHAEL SARRAZIN
Sometimes a Great Notion
TIGER DRIVE IN THURS., FRI., AND SAT.
Corky

MRS. GERAL MAC GREENE

Laura Townes Becomes The Bride of Geral Mac Greene

Laura Ann Townes became the bride of Geral Mac Greene in a double ring ceremony April 2nd at 3 p.m. in Colonial Hill Baptist Church. Rev. John M. Ferguson, minister of First Baptist Church, Denver City officiated in the ceremony. Rev. Miller Robison, pastor at Colonial Hill Baptist Church, assisted.

The bride is the daughter of Mr. and Mrs. Vernon A. Townes, 1400 Mustang Ave., Denver City, Tex. The bridegroom is the son of Mr. and Mrs. Geral G. Greene, 1611 Twenty-seventh St., Snyder.

Given in marriage by her father, the bride wore a formal length gown of clipped chantilly lace fashioned with a high scalloped neckline and long petal point sleeves. Criss cross seed pearls on the band of satin bordered with scalloped lace extended down the empire bodice and softly gathered column skirt. A chapel length matching lace edged mantilla was worn with the gown. She carried a bouquet of white roses.

Miss Connie Townes, sister of the bride of Houston was maid of honor. She wore a formal length gown of ice pink satapeau fashioned with a batteau neckline of dyed to match beaded Venise lace. The gown featured full bishop sleeves with a cuff of lace and an empire bodice encircled with the lace and softly gathered skirt. Her bouquet was of pink roses.

Jan Kruse of Ira and Sue Jane Sullivan of Snyder were candlelighters. They wore dresses similar to the maid of honors but of a darker shade of pink and wristlets of pink roses.

Lealand W. Greene of Snyder served as his brothers best man.

Ushers were John A. Greene of Snyder, Bob Chapman of Snyder, Allen Arnold of Houston and Andy Townes of Denver City.

Ralph Wesson, organist, accompanied Bill Moss of Pecos as he sang "One Hand, One Heart" and "The Lord's Prayer."

The reception was held at the fellowship hall of the church. Included in the houseparty were Mmes. John Greene, Snyder, Bill Moss, Pecos and Misses Sara Crowe, Abilene, Pam Conger, Houston, Suzanne Ferguson, Houston, Gwen Brasell, Big Spring and Nema Westmoland, Knox City.

The bride is a graduate of Denver City High School and of Hardin Simmons University in Abilene. She teaches at Travis Junior High School in Snyder.

The bridegroom is a graduate of Hermleigh High School and of Southwest Texas State Teachers College in San Marcos. He teaches and coaches at Travis Jr. High.

Woman's Calendar

MONDAY

Iota Psi Sorority will meet at 7 p.m. for a business meeting.

TUESDAY

TOPS, chapter 57 will meet at 7 p.m. at Stanfield Elementary. Visitors are welcome.

Beta Sigma Phi Sorority will meet at 7:30 p.m. at Martha Ann Woman's Club.

Art Guild Study Club will meet at 7:30 p.m. at the Diamond M Museum with Mrs. J.P. DeShazo as hostess. The program will be a display of art objects made by each member. Mrs. R.H. Melton is program leader.

Alpha Study Club will meet at 3 p.m. at Martha Ann Woman's Club with Mrs. Wade Winston as hostess.

The Ladies Golf Association will meet at the Snyder Country Club. Tee-off time is 9 A.M. They will have their monthly luncheon at 12 noon.

WEDNESDAY

Altrurian Daughters will meet at 3 p.m. at Martha Ann Woman's Club with Mrs. Douglas Hill as hostess. The program, "The Ecology of Jewelry" will be presented by Mrs. J.D. Scott.

THURSDAY

Snyder Garden Club will meet at 9:30 a.m. at Martha Ann Woman's Club with Mrs. Richard Brice as hostess.

FRIDAY

The Newcomers Club will have their ladies luncheon at 11 a.m. at the Snyder Bowling Lanes.

Christmases Have Easter Girl

TULSA, Okla. (AP) — Easter probably wasn't any happier Sunday than Christmas was merry.

Christmas, in this case, was Harold Christmas, a 43-year-old Broken Arrow man whose wife, Dorothy gave birth to a girl Easter Sunday afternoon.

The merry Christmases were kidded by friends and relatives about the happenstance. The child, their fou th, is named Vickie Lynn.

In 1898 Spain eded Guam to the United States after the Spanish-American War. The island was occupied by the Japanese during World War II, and retaken in a bloody battle.

Good Supper

By CECILY BROWNSTONE
AP Food Editor

Sliced Ham — Potato Puff
Salad Bowl — Hot Rolls
Sliced Bananas and Oranges with Coconut Custard Sauce

COCONUT CUSTARD SAUCE

Prepare ahead and chill.
¼ cup sugar
¼ teaspoon salt
3 eggs
2 cups milk
½ cup canned flaked coconut
1 teaspoon vanilla

In the top part of a double boiler stir together the sugar and salt. Beat in eggs and ¼ cup cold milk until blended. Heat the remaining 1¾ cups milk until very hot; stir gradually into egg mixture. Cook over hot (not boiling) water, stirring constantly, until custard coats a metal spoon. Remove from heat. Stir in coconut and vanilla. Cover and chill. Makes about 2¼ cups. Serve over sliced bananas and oranges. Makes 6 servings.

WOMEN

ANNOUNCING. . .
CHANGE OF OWNERSHIP OF
BENNIES DRAPERY
COGDELL CENTER
NOW UNDER OWNERSHIP AND MANAGEMENT OF
CONNIE SMITH
AND TO BE KNOWN IN THE FUTURE AS
CONNIE'S DRAPERY SHOP
CONNIE CORDIALLY INVITES EVERYONE TO COME BY AND VISIT HER AT HER NEW LOCATION.

Concert Assn. Plans Membership Drive

The Scurry Concert Association met in the Snyder Savings and Loan community room Saturday morning for a Kick-Off coffee. Plans have already been set in motion for their membership drive for the 1972-73 season.

There have been many changes made in the concert association this year. The programs are different than any there have ever been in Snyder in recent years. The first will be The New York Cameratta, a group of two guys and a gal playing an assortment of instruments. Their music will be to the liking of young and old; with a large variety from classical to modern.

Another attraction will be Hal Shane, a guitarist with many talents including singing and dancing. Mr. Shane will present a program ranging from classical to folk music. Many people have been touched by his music as he is a master at showing, through his music, his own emotions.

The Ronnie Kole trio will present an invigorating program next. This group of young men will offer show tunes and New Orleans jazz, in their own sparkling arrangements.

The Scurry Concert Association headquarters will be in the West Texas State bank community room until April 8, which will be the deadline for membership. Office hours will be from 9-5. A brochure has been mailed out to a large number of people in our area informing all of the programs scheduled and inviting everyone to become members. If anyone is missed in this mail-out, come by the office or call 573-8139 for information.

Season membership prices are $9 for adults, $5 for students, $25 for family. Anyone purchasing membership during the current drive will be eligible to attend a bonus concert given on April 11 by the piano duo, Yarborough and Cowan. This program will be held at Travis Junior High auditorium due to a conflict at the high school.

In any organization formed with the betterment of the community in mind, there must be civic minded men and women to share the work. Workers helping with the drive this year are: Ruby Anderson, June Brock, Mrs. Robert Clinton, Mrs. Glenn Barron, Helen Dillaha, Don Eiring, Mrs. Herbert Feather, Mel Zane Gilbert, Marvin Genuchi, Sandra Hodges, Mildred Hurst, Mrs. Charles Jones, Mrs. J. M. Kayser, Linda Miller, Mrs. James Rosser, Linda Rehm, Mrs. W. D. Sims, Mrs. Joe Sentell, Billie Von Roeder, Bill Vestal, Mary Williams, Ralph Wesson, Mrs. Bob Womack, Hattie Simpson, Brud Boren, Karen Lunsford, Patricia Caddell, Emily Kincaid, Mr. John Thomas, Mrs. R. V. Mott, Mrs. Wilson Connell, Mrs. Bently Baize, Roy McCloskey, Mrs. H. F. Clark, Mrs. Buddy Whittenburg, Vera McSpadden, Rachel Rosser, Rex Hopkins, Nona Morrison, Joe Jones and the campaign chairman, Virginia Cox.

Use Daily News, Classified Ads

KICK-OFF COFFEE — The Scurry Concert Association held a Kick-Off Coffee April 1 at the Snyder Savings and Loan Community Room. Pictured are (seated, from left) Mrs. Carole Hahn, field representative of Continental Concert Service, New York City; Ralph Wesson, president of the Scurry Association; Mrs. Terrell Cox, campaign chairman; Mrs. Tommy Williams, board member; (standing) Mrs. J. O. Morrison, membership secretary; and Joe Jones, worker.

THIS WEEK'S SPECIAL!
BABY I'M A WANT YOU
—BREAD—
TAPE $4.99 L.P. $3.99
M&M On The Square

THRIFTWAY
BUDGET-BEATING EATING BEGINS
EARLY-IN-THE-WEEK

PEACHES Shurfine, No. 2½ Can 3 For $1.00
Kleenex 200 Count 29c
Roasting Wrap Reveal 49c
Dial Bath Soap ..... 2 Bars 49c
Instant Coffee Folger's 10 Oz. $1.79
PEPSI-COLA 32 Oz. 4 For 95¢
Lipton's Tea ¼ Lb. 45c
Instant Tea Lipton's 4 Oz. $1.79
Brownie Mix Betty Crocker 23 Oz. 63c
Wild Rice Mix Uncle Ben's 6 Oz. 69c

COFFEE Folgers, Lb. 85¢
FLOUR Gold Medal 5 Lb. Bag 55¢
KLEENEX TOWELS Giant Size 3 For $1.00
CATSUP Shurfine, 14 Oz. 4 For $1.00

CHUCK STEAK Baby Beef Lb. ..... 69¢
SIRLOIN STEAK Baby Beef Lb. $1.09
Baby Beef SEVEN STEAK Lb. ..... 79¢
Round Steak Baby Beef, Lb. $1.09
Swiss Steak Baby Beef, Lb. 98c
T-Bone Steak Baby Beef, Lb. $1.29
Club Steak Baby Beef, Lb. $1.09
Short Ribs Baby Beef, Lb. 39c
Pork Chops Family Pak, Lb. 69c
Franks Gooch's All Meat, 12 Oz. Pkg. 49c
Hot Links For Your Grill, Lb. 69c
Ground Beef Fresh Daily, Lb. 69c
Ground Round Extra Lean, Lb. 98c
Smoked Meats Sliced A.F. Brand ... 3-$1.00
Fish Cakes Heat & Eat, Lb. 69c
BACON Hormel Black Label, lb. 79¢
Jello 3 Oz. $1.10
Grape Jelly Kraft, 18 Oz. 39c
Cookies Sunshine Hydrox, 24 Oz. 55c
Mixed Nuts Tom Scott, 13 Oz. ... 69c
Cocoanut Baker's Angel Flake, 14 Oz. 59c
Texize Spray & Wash, 16 Oz. 85c

FROZEN FOODS
MEXICAN DINNERS Patio ..... 2 For 89¢
PERCH DINNERS Weight Watchers $1.09
COFFEE RICH 16 Oz. ..... 25¢
COOL WHIP 4½ Oz. ..... 35¢
CONCENTRATE Orange Green Leaves, 6 Oz. ..... 6 For $1.00
Fine Imported Porcelain China
THIS WEEK'S FEATURE SAUCER
With $5.00 Purchase Only 39¢

Gandy's, ½ Gal. ICE CREAM ..... 69¢
Del Monte TUNA ..... 39¢
Dr. Pepper Reg. or Diet, 28 Oz. ..... 3 For 95c
Cottage Cheese 10 Oz. 29c
Vanilla Wafers Sunshine 11 Oz. 33c
Woolite Spray Reg. Cleaner, 22 Oz. $1.29
Styrofoam Cups ..... 51 For 49c
Apple Butter Shurfine, 28 Oz. 35c
Salad Dressing Shurfine, Qt. 49c

PRODUCE
GRAPEFRUIT 5 Lb. Bag ..... 59¢
CANTALOUPE Lb. ..... 23¢
CORN Fresh Roasting Ears ..... 2 For 25¢
NEW POTATOES 2 Lb. Bag ..... 29¢
POTATOES All Purpose 10 Lb. Bag ..... 49¢
ORANGES Calif. Sunkist Lb. ..... 21¢

We Feature Shurfine Foods
Everybody's THRIFTWAY
AFFILIATED FOOD STORES
1905 35th STREET SNYDER, TEXAS
PHONE 573-2311
WE GIVE S&H GREEN STAMPS
WHERE EVERY CUSTOMER IS IMPORTANT

Steam Train Fulfills Dream

By TIM REITERMAN
Associated Press Writer

SAN FRANCISCO (AP) — Anybody who likes to play with trains would envy Alan Pegler, an English millionaire who tootles his own smoke-belching steam locomotive along the San Francisco waterfront.

"I've always been a steam-train nut," says Pegler, 52, who brought the London steam locomotive "Flying Scotsman" and three cars with him to America.

"I don't know where the bug comes from, but it bit me early," said Pegler. He remembers first sitting in the historic train's engineer's chair nearly half a century ago.

The heir of a plastics and rubber fortune bought the "Flying Scotsman" in 1963 for $8,000 to save it from scrap. He sold his interest in the family business and spent more than $500,000 to restore and maintain the famed relic.

Once it was his, Pegler said, he "opted out of everything"—except the 200 tons of powerful locomotive that in 1935 pulled the first train ever clocked at 100 miles per hour.

From 1928 to 1963, the "Flying Scotsman" covered more than two million miles making nonstop, 393-mile runs from London to Edinburgh, Scotland, Pegler said.

Last month, he began regular 45-minute runs from Fisherman's Wharf over four miles of track along the city's Embarcadero. Adults pay $4, children $3, and the great locomotive's three 90-passenger cars have been packed.

"People say I'm crazy," Pegler laughed. "But I enjoy what I'm doing. I haven't regretted it for one moment. My life's much fuller than when I was doing a tycoon's job."

When San Francisco port authorities agreed to give the "Flying Scotsman" at least a temporary home, Pegler sold his London house and moved here.

He goes to the waterfront daily to polish the locomotive's many brass mountings and says he often stays up all night to shovel coal and tend boilers to have a full head of steam for the morning run.

That's when Pegler's boyhood dreams begin anew.

"There's a tremendous feeling to running it," he explains. "You become part of the locomotive. You've got to be looking after it, making sure there's enough water and not too much steam.

"You're in control of something very powerful. Hundreds of tons. It's quite a sensation."

The odyssey of Pegler and the "Flying Scotsman" began 48 years ago.

"At the age of four, I saw it in London and was struck by the locomotive," he recalls. "I can still remember how I felt going into it as a small boy and sitting in the engineer's chair. In the years afterward, I followed the progress of the engine and rode it many times."

By the mid-1950's, Pegler's fascination led him to a seat on one of the London area railroad boards. "It became clear the whole class of steam locomotive would disappear when they changed over to diesel-electric trains," he noted. "Every one of the 81 steam engines, except this one, was later cut up for scrap."

The "Flying Scotsman" was restored and running as a privately chartered pleasure train in England by April of 1963.

In August 1969, British rail officials found it uneconomical and inconvenient to continue the steam train, and Pegler was allowed to ship it to the United States.

The train was landed in Boston; and, since then, Pegler, aided by a British engineer, has driven it 12,000 miles to such places as Texas, Wisconsin, Niagara Falls and Toronto, Canada.

One of the three touring cars was used by Sir Winston Churchill and Gen. Dwight D. Eisenhower during World War II and was part of the funeral train that bore Churchill's body. It is on loan from the National Railway Museum in Green Bay, Wis.

"I never anticipated being able to run it in San Francisco," says Pegler, a widower and father of two grown children. "It's terrific here. I wouldn't mind being here three or five years."

Vet School Within Tech

LUBBOCK, Tex. (AP) — The first 25 freshman candidates for doctor of veterinary medicine degrees are expected to be enrolled in the fall of 1973 in the School of Veterinary and Zoological Medicine to be developed within the Texas Tech University School of Medicine at Lubbock.

The veterinary school plans to enroll 50 freshman students each year when the school is fully operational and compress the four-year degree program into 36 calendar months.

A major portion of clinical training will be centered around the prevention, diagnosis and treatment of diseases of animals in feedlots and proper management of food producing animals such as cattle and swine.

The approval of the new school was made with the knowledge that the the needs of the feedlot industry in West Texas constitute an integral part of the state's economy, and that the need for a diagnostic center, large-animal clinic and more large-animal practitioners is not being met.

As of Nov. 1, 1971, an all-time high of more than 1.3 million head of cattle were being finished for market in High Plains feedlots within close proximity to Lubbock.

Use Daily News, Classified Ads.

Aspin To File Suit On Report

WASHINGTON (AP) — Accusing the Army of "covering up criminal conspiracy," Rep. Les Aspin today announced he would file suit in federal court to force disclosure of the Peers Commission report on the My Lai massacre.

"The military is guilty of a double coverup—first with the massacre and now with the investigation," the Wisconsin Democrat said. "The American people have a right to know why 25 men were charged with criminal offenses and only one man convicted."

Aspin said the suit would be filed under the Freedom of Information Act, which requires release of government documents unless they fall into nine exempted categories including national security and personnel information.

He said his suit would put the burden of proof on the Pentagon to show why the Peers report should be withheld.

The Peers Commission, headed by Lt. Gen. William R. Peers, was appointed to investigate the circumstances surrounding the massacre of South Vietnamese civilians at My Lai in March 1968.

The Army has refused to release the Peers report. But reporter Seymour M. Hersh has said it documents a second massacre nearby and contains testimony that twice as many Vietnamese were killed as has been publicly acknowledged. Hersh, who won a Pulitzer Prize for reporting details of the My Lai incident, claims to have a complete transcript of testimony before the Peers Commission.

Chartered Plane Is Missing

DENVER (AP)—A chartered plane carrying 11 persons was reported missing today on a flight from Rock Springs, Wyo., to Denver, the Civil Air Patrol said.

The two-engine DE18 Beechcraft, left Rock Springs Sunday at 6:25 p.m., and was due here two hours later, a CAP spokesman said.

The pilot was identified as Tom Lane of Martha Lake, Wash. The co-pilot and five passengers were not identified.

Capt. George Root of the Colorado Civil Air Patrol said the plane was last heard from over Medicine Bow, Wyo., at 7:30 p.m. The plane has a locater beacon, but no signal has been picked up.

The Colorado CAP was organizing a search from Denver to the Wyoming border this morning, Root said.

India's legendary Bengal tigers have dwindled to an estimated 2,500, compared to 40,000 in 1930.

Safeway Dollar Days

Cragmont Cola and Assorted Flavors — Safeway Special! 8 Quart Bottles $1

Soft Margarine — Coldbrook. Light Flavor! — Safeway Special! 3 16-oz. Tubs $1

Fruit Cocktail — Town House. Ready to Serve! — Safeway Big Buy! 4 17-oz. Cans $1

Mix 'em or Match 'em! Town House Vegetables — ★Cut Green Beans ★Golden Corn Cream Style ★Golden Corn Whole Kernel ★Green Peas Fancy Blended — Your Choice 5 16-oz. Cans $1

Shop and Compare... SAVE at SAFEWAY! Stock up at these low, low prices! You'll be delighted with the variety, quality and money-saving buys. You'll find LOW PRICES EVERY DAY throughout the store.

Apple Sauce — Town House. Good Any Meal! — Safeway Big Buy! 5 16-oz. Cans $1

Mix 'em or Match 'em! Empress Preserves — ★Apricot ★Peach ★Apricot-Pineapple ★Red Cherry ★Peach-Pineapple — Enjoy these fruit-flavors for extra eating pleasure! Safeway Special! — Your Choice 3 10-oz. Jars $1

Potatoes — Butterfield Shoestring — Safeway Big Buy! 10 1⅝-oz. Cans $1

Fruit Drinks — Cragmont. Refreshing! — Safeway Big Buy! 4 46-oz. Cans $1

Gelatins — Jell-well. Desserts — Safeway Special! 12 3-oz. Pkgs. $1

SAFEWAY

Everyday Low Prices!
Shortening 59¢ — Velkay. For Baking or Frying! —3-Lb. Can
Cake Mix — Mrs. Wright's. Layer Cake — 18½-oz. Box 29¢
Black Pepper — Trader Horn Pure — 4-oz. Can 39¢
Pinto Beans — Town House. Dry — 2-Lb. Pkg. 29¢

Check These Values!
Garden Hose $1.59 — Plastic. ½-Inch by 50-Ft. —Each
Renuzit — Air Freshener — 7-oz. Aerosol 43¢
Pledge — Furniture Polish — 7-oz. Aerosol 93¢
Dependo — Liquid Bowl Cleaner — 12-oz. Bottle 69¢

Safeway Quality Frozen Foods!
Waffles — Bel-air. Breakfast Treat! —5-oz. Pkg. 10¢
Orange Juice — Texsun. Concentrate — 6-oz. Can 19¢
Pound Cake — All Butter. Sara Lee — 12-oz. Pkg. 85¢
Omelets — Fresh 'N Ready — 12-oz. Pkg. 98¢
Steak N' Tater — Dinner Night Hawk — 6-oz. Pkg. 63¢
Pie Shells — Dutch Ann. 9-Inch — 2-Ct. Pkg. 29¢
Onion Rings — Mrs. Paul's French Fried — 9-oz. Pkg. 55¢
Banquet Dinners (Except Beef) — Reg. Pkg. 38¢
Fish Sticks — Sea Star. Pre-Cooked — 8-oz. Pkg. 29¢
Strawberries — Bel-air Sliced. — 10-oz. Pkg. 33¢
Cool Whip — Birds Eye. Dessert Topping! — 4½-oz. Tub 37¢

Save With These Money-Saving Values!
Tomato Catsup — Highway. Rich Flavor! Big Buy! — 14-oz. Bottle 19¢
Chunk Tuna — Sea Trader. Light Meat Safeway Big Buy! — 6½-oz. Can 35¢
Salad Dressing — Piedmont. Creamy! Big Buy! — Quart Jar 37¢
Potato Chips — Party Pride. Crisp! Safeway Big Buy! — 9-oz. Pkg. 49¢
Saltines — Melrose Soda Crackers Safeway Big Buy! — 1-Lb. Box 23¢

Compare Low Prices!
Liquid Bleach — White Magic — Gallon Plastic 38¢
Detergent — Parade. Family Wash! — 49-oz. Box 49¢
Aluminum Foil — Kitchen Craft. 12 Inches Wide — 25-Ft. Roll 25¢
Toilet Tissue — A-1 Brand — 4-Roll Pkg. 29¢
Paper Towels — Tree Saver. White — 175-Ct. Roll 29¢
Tomato Soup — Town House — 10¾-oz. Can 10¢
Fresh Coffee — Safeway. Pre-Ground — 1-Lb. Bag 69¢
Corn Flakes — Safeway. Nutritious! — 12-oz. Box 25¢
Biscuits — Mrs. Wright's ★Sweet Milk or ★Buttermilk — 10-Ct. Can 8¢

Guaranteed Meats!
FRESH FRYERS — USDA Inspected Grade 'A'. Special! Whole —Lb. 29¢ (Cut-Up Regular —Lb. 38¢)
Pork Chops — Fresh. Economical Family Pack — —Lb. 69¢
Pork Spareribs — Fresh-Frozen. 3 to 5-Lb. Avg. — —Lb. 65¢

Compare Quality and Price!
Lean Ground Beef — Compare Lean & Fat Content! — —Lb. 85¢
Ground Beef — Regular. Safeway Chub Pack — 2-Lb. Chub $1.49
Boneless Roast — ★Chuck or ★Shoulder. USDA Choice Grade Heavy Beef — —Lb. 98¢
Pikes Peak Roast — or ★Bottom Round. Boneless. USDA Choice Heavy Beef — —Lb. $1.25
Top Round Steak — Boneless. USDA Choice Heavy Beef — —Lb. $1.45
Corn Dogs — Easy to Prepare! — 10-Ct. Pkg. $1.09
Full of Flavor! Sliced Bacon — Slab. Rindless — —Lb. 69¢
Safeway Bacon — Sliced. No. 1 Quality! — 1-Lb. Pkg. 75¢
Armour Bacon — Armour Star MiraCure — 1-Lb. Pkg. 85¢
Link Sausage — Pork. Safeway — 1-Lb. Pkg. 69¢
Baking Chickens — Fresh. 3-Lbs. and over. USDA Insp. Grade 'A' — —Lb. 37¢
Leg Quarters — Fresh. Cut From USDA Grade 'A' Fryers — —Lb. 39¢
Breast Quarters — Fresh. Cut From Grade 'A' Fryers — —Lb. 45¢
Fryer Thighs — or ★Drumsticks. Cut From USDA Insp. Grade 'A' Fryers — —Lb. 73¢
Split Breasts — With Ribs. Cut From USDA Insp. Grade 'A' Fryers — —Lb. 77¢
Fresh Pork Steak — Lean Butt Cuts — —Lb. 79¢
Fish Sticks — Pre-Cooked. Large Size — —Lb. 69¢
Beef Patties — Shurtenda. Chicken Fried — —Lb. 79¢
Catfish Fillets — Raw. Fresh-Frozen. Ocean Catfish — —Lb. 85¢
USDA Grade 'A' Chicken Hens — Frozen. 4-Lbs. and over — —Lb. 45¢

Variety and Quality Meats . . . Always at Safeway!
Lunch Meat 35¢ — Safeway. Sliced ★All Beef Bologna ★Olive ★Macaroni & Cheese ★Spiced ★Pickle-Pimiento — 6-oz. Pkg.
Chopped Ham — Sliced. Safeway — 8-oz. Pkg. 69¢
Sliced Bologna — Safeway. All Meat — 12-oz. Pkg. 75¢
Grill Dogs — Armour Star — 1-Lb. Pkg. 79¢
Beef Wieners — Safeway. All Beef — 1-Lb. Pkg. 89¢

Shop and Save!
Waffle Cremes — Nabisco Bisco—10-oz. Pkg. 50¢
Long Grain Rice — Uncle Ben's Converted—1-Lb. Pkg. 35¢
Snack Pack — Fruits. Hunt's—4-Pack 67¢
Snack Pack — Puddings. Hunt's—4-Pack 67¢
Wesson Oil — Cooking Oil—48-oz. Glass $1.03
Furniture Polish — Sani-Wax Cream—16-oz. Bottle $1.07
Cornbread Mix — Light Crust ★Mexican ★Wild Western — 2 6½-oz. Pkgs. 27¢
Hush Puppy Mix — Light Crust — 2 6½-oz. Pkgs. 23¢
Egg Noodles — and Chicken. College Inn—15-oz. Glass 44¢
Light Crust Flour — All Purpose—5-Lb. Bag 62¢
Rice Chex — Ralston—12-oz. Box 53¢
Sardines — King Oscar Crosspack—3⅝-oz. Tin 50¢
Pecan Rolls — Sara Lee Frozen Caramel—10½-oz. Pkg. 97¢
Grape Juice — Welch's. Frozen—6-oz. Can 26¢
Hush Puppies — Gold King. Frozen—1-Lb. Pkg. 33¢
Kotex Tampons — ★Regular ★Super—40-Ct. Box $1.49

Compare and Save With These Low Prices!
Bold Detergent — Gets Clothes Clean and Bright! — ★20-oz. Box 40¢ | ★49-oz. Box 86¢ | ★5-Lb., 4-oz. Box $1.47
Dash Detergent — Extra Strength! For Family Wash! — ★50-oz. Box 82¢ | ★9-Lb., 13-oz. Box $2.49

Navel Oranges 19¢ — Sunkist. California Fancy. Large Size —Lb.

Garden Fresh!
Crisp Carrots — US #1 Quality — —1-Lb. Cello 15¢
Turnip Greens — Texas Grown. Bunch — 2 for 35¢
Mustard Greens — Texas Grown. Bunch — 2 for 35¢
Fresh Spinach — Texas Grown. Tender! Bunch — 2 for 35¢
Purple Top Turnips — US #1. Clip Top — —Lb. 19¢
Red Apples — Red Delicious. Extra Fancy! — 3 Lb. Bag 69¢
Cantaloupes — Sweet & Juicy. Large — —Lb. 19¢
Ruby Grapefruit — Texas' Finest! Each — 2 for 29¢
Tangelos — California Large Size — —Lb. 25¢
Seedless Raisins — Town House — 10 1½-oz. Pkgs. 49¢
Orange Juice — Safeway. From Florida — ½-Gal. Decan. 89¢

Finest Quality!
Potatoes — Russet. US #1 Select — 5 Lb. Bag 49¢
Cabbage — Texas Grown. Medium Size — —Lb. 8¢
Artichokes — New Spring Crop! — —Each 19¢

Prices Effective April 3-5, in SNYDER, TEXAS
No Sales to Dealers.
SAFEWAY
© Copyright 1960, Safeway Stores, Incorporated.

Thinlies Will Run Saturday

Most of the local sports teams will be inactive until the middle of April, but the Snyder High School Track team has a meet scheduled in Seminole Saturday, and the high school girls track team will compete in the Permian Belle Relays at Odessa Saturday. The Junior High Tennis team will be at McKenzie Junior High in Lubbock Saturday.

The SHS baseball team will not see action until April 14 when they host Levelland in a single game on the Towle Park diamond at 4 p.m. The next day, they visit Brownfield for the first district tilt at 2 p.m.

The tennis and golf teams also will be off until April 15. The next district golf match is set for April 15 in Brownfield. It will be the third and concluding match of the year.

Also on April 15, the high school girls volleyball team will participate in a regional tournament at the Texas Tech gym in Lubbock. Meanwhile Coach Pam Hess said she would try to schedule a practice match.

The name of a volleyball starter—Marcia Shields—was inadvertently left out of a story of the team last week. A captain, she is a player who can make the fantastic play. Coach Hess said: "She is an extremely powerful spiker and also can play the lobby spike. Being a quick thinker, she uses the one-hand dig effectively against the hard driven spike. She's also a good blocker and a good all-around dependable player."

The high school gymnastic team also will participate in a regional meet in Odessa April 15. Girls entered in the competition are Cleta von Roeder, all-around; Sue Norris, all-around; Paula Smith, balance beam; Vallee Ann Meador, floor exercise and balance beam; Gail Orms, vault and uneven parallel bars. There also is a possibility that Leslie Bilberry will compete in floor exercise. The all-around competition includes floor exercises, balance beam, uneven parallel bars and vaulting. Each participant will do a compulsory routine and an optional routine.

WTC Rodeo Team Shines

STILLWATER, OKLA. — The Western Texas College rodeo team fared well at the Stillwater Rodeo last week with the boys team placing second and the girls team placing fourth.

Mike Cathey was first in bull riding, and Jim Fuller won the ribbon roping. Wacey Cathey was second in bull riding and Bob Wilfong was second in saddle bronc riding and fifth in bareback riding. Mike Ferguson was fourth in bull riding.

Janice Lisenby tied for third in barrel racing, and Glenda Froman was sixth in the same event.

Scoring in the men's division: ENMU 490.5 points, WTC 29.5, TSC 156. Scoring in the women's division: H-SU 126, ENMU 117, CSC 72, WTC 64.5.

The WTC Rodeo team travels to Amarillo this weekend to participate in the West Texas State University Rodeo, and the next week will go to San Angelo for the Angelo State University Rodeo.

RECEIVES CONGRATULATIONS — Teammates congratulate Snyder High School shortstop Tommy Washington as he comes into home plate after knocking a three-run home run in the 4th inning of the second baseball clash with Eunice, N.M. here Saturday afternoon. The talented senior also clouted a two-run homer in the 5th frame and singled in another run in the 1st inning. David Thompson homered in the 4th. The Tigers won the doubleheader to boost their season record to 15-2.

Talented Tigers Rip Eunice Twice

Snyder High School's baseball team is still hotter than a firecracker. The Tigers thumped Eunice, N.M. here Saturday in a twinbill, 14-3 and 14-2.

The Tigers worked over five different pitchers in the two games, shelling them for a total of 21 hits, including seven of the extra base variety. The victories boost the SHS record to 15-2 for the season while Eunice remains in a slump at 0-9.

Sophomore Robert Braziel went the distance in the first game, yielding seven hits. Three of them occurred in the 5th frame when the visitors tallied all of their runs. They resulted from a walk, singles by Baker and Goodman, a double by Prater and a sacrifice by Johnston.

Meanwhile, the Tigers tallied in every inning of the first game except the 4th and 5th frames.

Three first inning tallies resulted from walks to Charles Anderson and Butch Buchanan, a hit-by-pitched ball that allowed Tommy Washington to take first, an error at third, and a single by James Hood.

Snyder scored one run in the 2nd when Louis Loyd reached first on an error, was sacrificed to second by Braziel, and came in on a single by Buchanan.

The Tigers erupted for five runs in the 3rd. Hood, Marvin McClanahan and Loyd had successive singles followed by a triple by Buchanan.

All hope vanished for the visitors in the 6th when Snyder tallied five more runs. Anderson opened the frame with a walk and scored on a double to right by Scotty Sullivan. Sullivan came in on a single to left by V.T. Roberson. Walks to Albert Hernandez and to Nicky Neves loaded the sacks, then McClanahan sacrificed Robertson in with a fly to center field. Eddy Bane cracked a Texas Leaguer to left, scoring Hernandez and Neves.

Mike Jones opened on the hill for Eunice and was relieved in the third by Roy Johnston. Jones was tagged with the loss.

Tim Holder fired a 5-hitter for the Tigers in the second game. Three of those hits occurred in the 4th when Eunice scored both of its runs. They resulted from back-to-back singles by Jones and Hobbs, combined with a walk, another single by Hamnick, and a sacrifice fly by Baker.

The Tigers tallied three runs in the 1st, one in the 3rd, six in the 4th, two in the 5th and two in the 6th.

Charles Anderson opened the 1st with a single to left and moved to second on a walk to Buchanan. Washington singled to left, driving in Anderson. After Thompson popped out to short, Washington was forced at second on a fielder's choice by Hernandez. Buchanan scored on a wild pitch with Hernandez moving to second. James Hood cracked a single, driving in Hernandez.

Hernandez tripled in the 3rd and scored on a single by Marvin McClanahan.

Tommy Washington knocked a home run over the left field fence in the 4th scoring Holder and Anderson, who had walked ahead of him. After Washington's blast, David Thompson put one over the same left field fence for another run. Hernandez was hit by a pitched ball and Hood reached first on an error. Both came in on a single to center by Louis Loyd.

Washington smashed a two-run home run over the centerfield fence in the 5th, scoring Buchanan, who had singled to center, ahead of him. It was a towering home run with the ball landing behind a car parked outside the centerfield fence.

In the 6th, Ralph Lewis and Eddy Bane walked. Lewis scored on a double by Holder with Bane holding at third. V.T. Robertson knocked a long fly and Bane tagged up after the catch, scoring the last run.

Holder had superb control most of the way, fanning nine. Mike Goen opened on the mound for Eunice but was replaced by Johnny Noble in the 4th, who gave way to Danny Massingale in the 6th. Goen was charged with the loss.

The Tigers were never behind or even seriously threatened in either game.

(1st game)

EUNICE (3)	AB	R	H	BI
Magee, ss	4	0	1	0
Prater, 2b	3	0	1	0
Jones, p	1	0	0	0
Johnston, p	1	0	0	0
Parker, c	3	0	0	0
Hamnick, rf	3	0	1	0
Hobbs, 1b	2	0	1	0
Johnson, rf	2	0	0	0
Baker, 3b	2	0	1	0
Goodman, cf	2	0	1	0
TOTALS	26	3	7	0

SNYDER (14)	AB	R	H	BI
Anderson, lf-2b	5	2	0	0
Buchanan, 1b	3	2	1	4
Sullivan, 1b	1	0	1	0
Washington, ss	5	2	2	4
Lewis, 1b	1	0	0	0
Thompson, cf	4	1	1	0
Hernandez, rf	3	1	1	0
Hood, 2b	3	1	1	0
Neves, lf	3	0	0	0
McClanahan, 3b-ss	3	1	1	3
Loyd, c	2	1	0	0
Bane, c	2	0	0	0
Braziel, p	3	1	1	2
TOTALS	26	14	9	13

Eunice	.000	0.00	0	3	7	2
Snyder	.315	.005	x	14	9	0

★ ★ ★

(Second Game)

EUNICE (2)	AB	R	H	BI
Prater, ss	4	0	2	0
Goodman, cf	3	0	2	0
Jones, p	1	0	1	0
Hobbs, 1b	2	0	1	0
Baker, c	3	0	1	0
Hamnick, rf	3	0	0	0
Baker, 1b	2	0	0	0
Johnston, rf	2	0	0	0
King, PH	1	0	0	0
Goen, p	2	0	0	0
Naples, p	0	0	0	0
Massingale, p	0	0	0	0
TOTALS	25	2	5	0

SNYDER (14)	AB	R	H	BI
Anderson, lf	5	0	0	0
Roberson, rf	3	0	0	1
Buchanan, 1b	3	2	1	0
Sullivan, 1b	0	0	0	0
Washington, ss	5	3	1	4
Thompson, cf	4	1	1	1
Hernandez, rf	3	1	1	1
Hood, 2b	3	0	1	0
McClanahan, 3b	2	0	0	0
Lewis, 3b	0	1	0	0
Loyd, c	3	0	1	2
Bane, c	0	0	0	0
Holder, p	3	1	2	1
TOTALS	29	14	12	13

Eunice	.000	.200	0	2	5	3
Snyder	.301	.622	x	14	12	2

Little League Coach Charged

WACO, Tex. (AP) — The coach of a Little League baseball team is in serious condition today after being struck over the head with a baseball bat during an argument.

Lee Lewis Seals was hit during an argument involving spectators and another coach during a game Sunday afternoon.

The other coach, Sammy Veal, 25, was arrested and charged with aggravated assault. His bond was set at $1,000 by Justice of Peace Joe Johnson.

1965
OLDSMOBILE
'98'
$550
PHILLIPS QUICK SERVICE
F & M USED CARS
1701 College Ave.

Knicks, Bullets Series Is Even

By THE ASSOCIATED PRESS

The Los Angeles Lakers are sitting pretty, the Boston Celtics are in a comfortable position and the New York Knicks and Baltimore Bullets are up to their old painful posture—too close for comfort.

That's the National Basketball Association playoff picture today.

Los Angeles defeated the Chicago Bulls 108-101 Sunday to take a commanding 3-0 lead in their best-of-seven Western Conference semifinals.

The Boston Celtics took a 2-1 lead in their Eastern semifinals by beating the Atlanta Hawks 136-113.

And New York trimmed Baltimore 110-88 to even their Eastern series at 1-1, a typical Knicks-Bullets playoff set.

The NBA playoffs continue Tuesday with Boston visiting Atlanta and New York at Baltimore. Los Angeles can wrap up its series at Chicago Tuesday and Milwaukee, holding a 2-1 edge, plays at Golden State.

There were no playoffs in the American Basketball Association Sunday, but four games were played Saturday. In the East, Virginia beat the Floridians 125-100 to take a 2-0 lead in that series and New York topped Kentucky 122-108 in their opener. In West Division semifinals, Denver beat Indiana 106-105 to tie the set at 1-1 and Utah tripped Dallas 106-96 to make it 1-0.

The ABA playoffs continue tonight with Dallas playing at Utah.

The Lakers, led by their brilliant backcourt of Jerry West and Gail Goodrich, moved closer to a four-game sweep. But it wasn't an easy victory.

"It was a tremendous effort by the Bulls," said Los Angeles Coach Bill Sharman. "They gave 110 per cent. We had to shoot well to win and we did."

Chicago was at a disadvantage because center Tom Boerwinkle was out with injuries and forwards Chet Walker and Bob Love played only part-time due to injury.

The Bulls fought back from large deficits to close within two points late in the third quarter and again in the fourth. But each time the Bulls threatened, there was West or Goodrich to throw in killing points.

West wound up with 31 points and Goodrich had 23. Wilt Chamberlain wound up with 16 points for the winners and knocked back several Chicago shots. Norm Van Lier paced the losers with 21 points.

"I told my players after the game they gave me more than I deserved," said Dick Motta, the Chicago coach. "They gave all they had—and more."

The Celtics rode the shooting of John Havlicek, Jo Jo White and Art Williams to victory over Atlanta. White got 15 of his 29 points in the first quarter and Havlicek fired in 15 of his 31 in the second.

Boston had a 48-33 lead at the half and moved it to 95-78 deep in the game as Williams came off the bench to ignite the fast break.

"When Artie gets into the game the team has to move to keep up with him," said Havlicek.

Williams scored 15 of his 19 points in the last stanza to help the Celtics pull away.

"Atlanta forgot that he's a shooter, too," said Boston Coach Tom Heinsohn. "They gambled on his passing the ball several times, but he shot and scored."

Pete Maravich led Atlanta with 37 points while Walt Bellamy had 21.

New York overwhelmed Baltimore behind Walt Frazier's torrid first-half shooting. Frazier, who finished with a game-high 30 points, scored 19 of them in the first half as the Knicks opened a commanding 56-38 lead at intermission.

Dave DeBusschere finished with 29 and Jerry Lucas added 20 for the Knicks. Archie Clark, who had led Baltimore with 38 points to pace Friday night's victory over the Knicks, wound up with only 18 points to lead the Bullets' scorers Sunday.

"It would have been nice to save some of the points for the next few games," said New York Knicks Coach Red Holzman.

In an off-the-field development, player-coach Lenny Wilkens of the Seattle SuperSonics announced that he was through as a coach. "I've decided to give up the job and continue as a player," Wilkens said.

No Progress In Strike Talks

By HERSCHEL NISSENSON
Associated Press Sports Writer

NEW YORK (AP) — Baseball completed its lost weekend and the countdown to opening—or non-opening-day reached two with more meetings scheduled today in an attempt to settle the players' strike in a pension dispute with the owners.

"The situation remains the same," John Gaherin, representing the owners, said following Sunday's session with Marvin Miller, executive director of the Major League Baseball Players Association. "There is no progress towards a settlement. We will meet again Monday."

Miller said today's get-together probably would be enlarged from his head-to-head weekend meetings with Gaherin. "He's been talking about a fuller committee and I'll probably have one, too," Miller said.

Palmer Blows 2-Stroke Lead

By BOB GREEN
Associated Press Golf Writer

GREENSBORO, N.C. (AP) — Arnold Palmer suffered his biggest collapse since the 1966 U.S. Open. Gary Player was disqualified for failing to sign his scorecard. And George Archer had to unpack his car to win the golf tournament.

"I had the car all packed and ready to go," Archer recalled Sunday after Palmer's collapse gave him a second chance in the $200,000 Greater Greensboro Open Golf Tournament.

"I was watching television and when I saw Arnold make that six I said, 'Oops, let's go get the clubs.'"

Archer beat Tommy Aaron on the second hole of sudden death. Palmer finished third, tied with Dave Stockton, Chi Chi Rodriguez and J.C. Snead.

Archer and Aaron were in the clubhouse with scores of 12-under-par 272s when the dynamic Palmer burst out of a four-way tie for the lead with consecutive birdies on the 14th and 15th holes.

A 15-footer on the 15th gave the 42-year-old Palmer a two-stroke lead with three holes to play in the chase for the $40,000 first prize.

A broad smile creased his face when he went to the 16th tee on the Sedgefield Country Club course, a tough, 225-yard par three.

His usual massive gallery groaned when his wood shot began hooking far to the left, and came to rest in a shallow creek.

Palmer elected to play it out of the creek, and splashed it up short of a sand trap—but still had the bunker to negotiate to reach the green.

He dumped the little chip square in the trap, blasted out and two-putted for a six that knocked him out of the lead and put him one stroke behind.

Palmer parred in, then shouldered past officials, shrugged off newsman and didn't even go to the locker room. The pilot of his private plane had to run to keep up as he left immediately without speaking to anyone.

That triple bogey represented his biggest collapse since he blew a seven-stroke lead with nine holes to play in the 1966 U.S. Open, which he lost in a playoff to Billy Casper. He had a final round 70 for 273.

And the big six left it up to the 6-foot-6 Archer and the smooth-swinging Aaron to battle it out in sudden death—the seventh playoff of the season and the second time they'd faced each other.

Both made routine pars on the first extra hole, the 15th. And then the 16th snapped up Aaron. Archer, who won the Los Angeles Open in a playoff with Aaron and Dave Hill, put his tee shot on the green.

But Aaron found another branch of the creek on the other side of the green, dropped out, chipped short and missed a long putt. He was lying four when Archer two-putted from 25 feet for the par that gave the former ranch hand his 10th tour title.

GREENSBORO, N.C. (AP) — Final scores and money winnings Sunday in the $200,000 Greater Greensboro Open Golf Tournament on the 7,034 yard, par 71 Sedgfield Country Club course.

(a denotes amateur, x won sudden death playoff)

x George Archer, $40,000	70-68-66-68	—272
Tommy Aaron, $22,800	71-67-67-67	—273
Arnold Palmer, $9,750	69-66-68-70	—273
J.C. Snead, $9,750	66-69-70-68	—273
C. C. Rodriguez, $9,750	68-69-69-67	—273
Dave Stockton, $9,750	69-69-68-67	—273
Julius Boros, $5,900	66-69-68-72	—275
Bruce Crampton, $5,900	67-65-70-73	—275
Tony Jacklin, $5,900	69-68-69-69	—275
Bob Charles, $4,400	70-68-68-70	—276
Hale Irwin, $4,400	69-68-69-70	—276
Lou Graham, $4,400	68-69-70-69	—276
Jerry McGee, $4,400	70-67-69-70	—276
Allen Miller, $3,300	67-71-72-67	—277
Labron Harris, $3,300	69-68-71-69	—277
Doug Sanders, $3,300	68-75-73-62	—277
John Lister, $3,300	69-69-69-70	—277
Rod Curl, $1,993	67-70-72-69	—278
Jim Jamieson, $1,993	74-67-69-68	—278
Don January, $1,993	68-68-72-70	—278
David Graham, $1,993	68-69-70-72	—278
Sam Snead, $1,993	70-69-70-69	—278
Bobby Mitchell, $1,993	73-65-70-70	—278
Al Geiberger, $1,993	69-70-70-69	—278

Blonde Is Boxer's Second

ARLINGTON, Tex. (AP) — Imagine the inspiration if you were a professional boxer and your second was a buxom 19-year-old blonde in hot pants.

That's what undefeated welterweight Tommy Von Hatten has going for him.

His wife, Pam, is there the instant the round ends to mop his brow and apply a word of encouragement or advice.

Von Hatten has won 11 bouts—the latest a knockout over Ernest Cokes, the younger brother of former world welterweight champion Curtis Cokes. At the end of each bout Pam smothers him with kisses. The crowd loves it.

Von Hatten said, "To tell you the truth, it was just something she wanted to do and I was glad to have her up there, but all that's changed.

"She's really picking up on a lot of things. "he added. "I've stressed to her the importance of doing a good job, because in the corner, you've only got a minute and you've got to do it fast and do it right.

"Now she can pick out things I'm doing wrong that my trainer or manager Doug Lord don't see."

Von Hatten smiled, "It's surprising. I figured she was just another dumb blonde."

Lake Spence Fishing Good

The weekly fishing report from Lake E. V. Spence, as compiled by the Colorado River Municipal Water District shows:

Five Odessa firemen last week reported a catch of 132 channel catfish averaging nearly two pounds. In the party were Bob Newport, Harold Smith, Robert Brown, Danny Urias and Steve Theesfield.

Also, Steve and E. Theesfield weighed in four black bass up to four pounds.

Mrs. J.E. Hollis, Robert Lee, reported catching 16 crappie averaging a pound.

Last Monday, Hubert Heller, Odessa, landed a four-pound stripped bass, one of several of this specie caught at the lake. Most of the new fish have been running around four and five pounds. He also boated 20 white bass which he weighed in at Edith's Store.

Thursday, R. C. Phillips and a friend hooked several black bass with the largest going at 4½ pounds.

SPORTS

Golf Team Wins Match At Lamesa

LAMESA — The Snyder High School golf team won the second District 3-AAA golf match here Saturday with a 303.

Sweetwater, which is still leading the district by 16 strokes after two matches, was in second place with a 305. Scores of other teams: Brownfield 309, Sweetwater B 323, Snyder B 339, Lamesa 348, Colorado City 384. For the two matches, Sweetwater has a 602 while Snyder is in second place with a 618.

Snyder's Steve Talbott continues to lead in the fight for medalist honors. He carded a 72 Saturday after an opening match score of 73 at Sweetwater for a 145 total. Scott Morgan of Sweetwater is runnerup with 74-75—149.

Mark Hargrove and Fred Liner both fired 76's Saturday while Marty Pate carded a 79 and Jeff Richardson registered a 91.

Scores of the Snyder B team: George Chamblee 79, Bobby Burleson 82, Art Kidd 84, Wes Stephens 94, and Johnny Hardin 96.

MORE PROGRAMS-MORE STATIONS
YOU LOOK BETTER ON THE CABLE
S.C.A.T.-TV CABLE SERVICE

NO. 2 YOUR SET—LOCAL WEATHER CHANNEL
NO. 3 YOUR SET— CHANNEL 39, KDTV, DALLAS-IND.
NO. 4 YOUR SET—CHANNEL 4, KWAB, BIG SPRING-ABC- CBS
NO. 5 YOUR SET—CHANNEL 34, KMXN, LUBBOCK-IND.
NO. 6 YOUR SET—CHANNEL 12, KTXS, ABILENE-ABC-CBS
NO. 7 YOUR SET—CHANNEL 28, KSEL, LUBBOCK-ABC-IND.
NO 8 YOUR SET—CHANNEL 8, WFAA, DALLAS-ABC
NO. 9 YOUR SET—CHANNEL 9, KRBC, ABILENE-NBC
NO. 10 YOUR SET—CHANNEL 11, KTVT, FT. WORTH-IND.
NO. 11 YOUR SET—CHANNEL 11, KCBD, LUBBOCK-NBC
NO. 12 YOUR SET—CHANNEL 12, KTXS, ABILENE-ABC-CBS
NO. 13 YOUR SET—CHANNEL 13, KLBK, LUBBOCK-CBS

SERVICE FEE $6.50 PER MONTH—CALL 573-2327
SNYDER COMMUNITY ANTENNA TELEVISION
2609 AVE S. 1 BLOCK SOUTH SQUARE
FM Music on Broadband, DIAL WITH FM TUNER

EARLY'S EARLY IN THE WEEK SPECIALS!

SAUCER Build a complete set an item each week. This week - with 5.00 purchase or more! 39¢
CRISCO Shortening, 3 Lb. 89¢
COFFEE Folgers, All Grinds 89¢
SUGAR Shurfine, 5 Lb. 59¢
FLOUR Gold Medal, 5 Lb. 49¢
PAPER TOWELS Bounty, Big Roll 3-$1.00
BISCUITS Shurfresh, 10 Ct. 8¢
TIDE King Size, 25c off Label $1.25
TISSUE Delsey Bathroom, 2 Roll Pkg. 29¢
EGGS Large, Grade A Doz. Pink Carton 39¢

Shurfine MILK Tall Can 5-89¢
Shurfine FRUIT DRINK 46 Oz. 3-79¢
CORN Shurfine 303 Can Cream Style 5-$1.00
GREEN BEANS Del Monte Cut 4-$1.00

FROZEN FOODS
Shurfine JUICE 6 oz. 5-$1.00
Morton HONEY BUNS 2-79¢
Sara Lee, Ea. POUND CAKE 69¢
Johnson PIE CRUST Pkg. 39¢

FINEST MEAT IN TOWN
Bacon Gooch, Lb. 75c
Round Steak USDA Choice, Lb. $1.05
T-Bone Steak Lb. $1.19
Family Style Steak Lb. 79c
Hamburger Meat Lb. 45c
Ground Chuck Lb. 79c
Pike Peak Roast Lb. 93c
Arm Roast Lb. 83c
Calf Liver Fresh, Lb. 59c
Chuck Roast Lb. 69c
Chuck Roast Boneless, Lb. 93c
Beef Tips Lean, Lb. 89c
Lunch Meat Shurfresh 4-$1.00

GARDEN FRESH PRODUCE
Potatoes 10 Lb. Bag 59c
Oranges Sunkist, Lb. 15c
Apples Del Wash., Lb. 25c
Carrots 1 Lb. Cello 2-29c

Double Buccaneer Stamps Tuesday At 1 PM & All Day Wed. With Purchase Of $2.50 Or More.
OPEN 7 DAYS WEEK 7 AM–9 PM

EARLY'S FOOD STORE
WE DON'T SELL ALL THE MEAT IN TOWN JUST THE BEST MEAT IN TOWN
1906 37th. St. PH. 573-3603

DISAPPEARING ACT THAT HASN'T QUITE MADE IT!

Farmer Resents Blame For Rising Prices

By JOHN CUNNIFF
AP Business Analyst

NEW YORK (AP) — The search for a "middleman" profiteering on the price of food is going to end nowhere, in the opinion of a lifelong farmer who has just typed off a letter to C. Jackson Grayson Jr., Price Commission chairman.

In this farmer's opinion, there is no mystery about the high retail food prices, not when the cereal box costs more than the contents, not when rising wages, costs and strikes hamper food storage, processing, distribution.

It isn't any one operation that accounts for rising prices, he said in an interview, but the cumulative effect of higher prices in many marketing operations; but they add up to the same thing.

The farmer asks to remain anonymous except to say that he is 59; farms 320 acres of soybeans, corn and oats in Minnesota; is being forced by ill health to retire, and would have abandoned farming long ago but for hybrid seed and fertilizer that gave him greater yields.

Now he resents seeing the finger of blame pointed, Ojibboard fashion, at the farmer, among others. There is no scientific reason for blaming him, he says, and he could be right.

The factors involved in pricing are so complex that they defy instant analysis. But some facts do stand by themselves:

In March 1971 the farmer received $1.39 a bushel for wheat, but $1:34 this March. A year ago he received .925 cents for his bushel of rye, but only .825 in March. For oats, .658 a year ago, .638 in March. Corn, $1.43 versus $1.10. Barley, $1.02 versus .983.

And so this farmer, typical in some respects, wrote:

"Dear Mr. Grayson:

"I am writing to give a farmer's viewpoint of prices and wage controls.

"Your job is not one to be envied, and one can understand the situation you are in with various consumer interests pushing for lower prices on food, while farmers and Secretary of Agriculture Butz says that it is impossible.

"However, some of your statements...do not indicate you have all the facts in regard to the cost-price squeeze in which the farmers find themselves.

"It is true most food products are a great deal higher in retail stores than they were 20 or 25 years ago. However, the price for the raw products has gone up very little. In some cases, down.

"At the same time, the farmer's cost of living has gone up the same as it has for everyone else. Worse yet, his cost of production has gone up. Taxes, interest, machinery, repairs and labor on machinery, hired help and virtually all his expenses have gone up 100 per cent to 300 per cent, even more.

"My real-estate tax has more than doubled in the past four years, and now the assessors have been ordered to 'up' the 1972 assessment 20 per cent. We also now have a 4 per cent sales tax to pay on all new and used machinery bought from a dealer, as well as repairs and supplies.

"While there has been a great deal of talk of the prime rate of interest being lowered a number of times during the last year, my banker tells me the lower interest has not trickled down to a farmer's level as yet. I will have to pay 8 per cent for a production loan again this year, compared with 5 per cent 20 years ago....

"Statisticians tell us the best farmers in the corn belt do well to realize as much as 2 per cent on their investments. They also say his cost of production usually runs between 60 and 65 per cent....

"We hear of laborers already getting big wages asking for and receiving as much as $2-per-hour increases. A farmer would think it was great if he was able to realize as much as $2 per hour for his labor....

"I am well aware of the way people look at the cost of food. They will buy all kinds of high-priced luxuries, but take on something awful whenever the price of food goes up a little...."

The Price Commission is scheduled to hold hearing this month. In the meantime, this one small farmer's letter is something to dwell upon.

Use Daily News, Classified Ads

Junior Editors Quiz on THE EASTER BUNNY

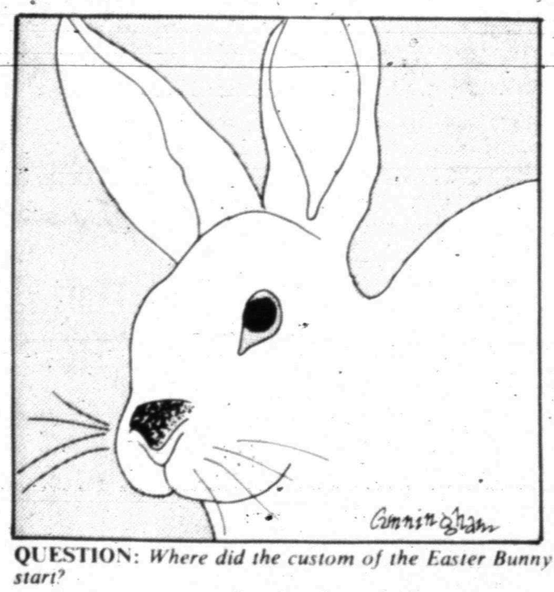

QUESTION: *Where did the custom of the Easter Bunny start?*

* * *

ANSWER: Since Easter and the coming of spring are symbols of a new life, the ancient Egyptians and Persians celebrated their spring festivals by coloring and eating eggs, considering the egg as a symbol of fertility and new life. The Christians adopted the egg as the symbol of new life and a symbol of the Resurrection.

The Easter hare or rabbit was a part of the spring celebration long before Christianity. The hare is linked with the night because it comes out to feed at night. The hare was thus associated with the moon and became a symbol of a new period of life. The hare stood for the renewal of life and for fertility. The early Christians took it over and linked it with Easter, the holiday that symbolizes new life. The pet name for a hare or rabbit is bunny, so the Easter Bunny emerged to present children with gifts as a part of the Easter festivities.

The word Easter is derived from Ostara, an ancient Norse divinity of spring. Modern celebrations of Easter, other than the religious one, are a development of rites and customs dating back to Pagan days.

4/3

(Betty Rusak of Cranford, N.J., wins a prize for this question. You can win $10 cash plus AP's handsome World Yearbook if your question, mailed on a postcard to Junior Editors in care of this newspaper, is selected for a prize.)

Scrapbook Is Full Of Data

By JOY STILLEY

NEW YORK (AP) — Attention Authors: Planning to write an authentic autobiography? Why travel? Why pay a researcher? Why go through the drudgery of clipping and pasting? Why spend weary hours talking into a tape recorder?

I have available extensive autobiographical material never before used for a book, including personal data, pictures, movies, letters, drawings, handwriting specimens and tapes.

And I can vouch for their authenticity, too, since they all document the life and times of our firstborn, Brenn.

Shortly after we acquired a son, who weighed in at 6 pounds, 11 ounces, we also acquired a huge leather-bound scrapbook, which weighed in at slightly more—empty. Since then we have filled it with all sorts of items of doubtful historical value. But what they lack in quality, they make up for in quantity.

First, there is a day-by-day, almost hour-by-hour, account of his physical growth. Then there is a detailed record of the growth of his accomplishments, from his first resounding burp to his initial attempt to walk alone, plus official notation of the appearance of every tooth.

Mementos of his early years include his first letter to Santa Claus, dictated to his mother—a lengthy missive that closed on a note of compromise: "It's okay if you don't bring me everything, as long as you bring me something."

Nestled in the pages of that bulky scrapbook are Brenn's kindergarten bus tag, the notebook page on which he first printed his name, his Junior Air Line pilot license, his Cub Scout graduation certificate and the clock face he made at school out of a paper plate.

There are the contracts he habitually executed with his younger sister, assigning to her his slightly-used lollipop, 10 baseball cards or escort service to the 10-cent store in exchange for a half hour of her viewing time on our single television set.

In addition to the memorabilia stuffed into the scrapbook we have any number of other things that have to be valuable source material:

Some 1,372 still pictures, the first of which was taken in the hospital by a proud father when the subject was eight hours old; movies dating from the star's exodus from said hospital; tape recordings that preserve for posterity Brenn's first full sentence, which happened to be "I rode a green streetcar" and his dramatic but lisping rendition of "The Night Before Christmas" at age 2½.

What a wealth of background information for the lazy author! But, on second thought, I think I'll write somebody's autobiography myself. Let's see, now, what was the name of that publisher again ...

Howard New VA Counselor

CAMP PENDLETON, Calif. (AP) — First Sgt. Jimmie E. Howard starts a new career Monday as a counselor for the Veterans Administration.

The 42-year-old Marine veteran won the Medal of Honor in 1966 for saving his 17-man platoon from being destroyed by a North Vietnamese battalion. The Americans had run out of ammunition and were throwing rocks before help arrived.

Howard, who served 22 years in the Marines, retired Friday in 1st Marine Division ceremonies at this sprawling Southern California base.

CROSSWORD PUZZLE

ACROSS

1. Furnish a crew
4. Man's nickname
7. Guided missile
11. Midianite king
12. Stein
13. Mystery
14. Ahead
16. Alms box
17. Essence
18. Following
19. Irascible
21. Sprite
22. Aviation prefix
23. Regular oval
27. Brotherly love
29. Deckhands
30. Fawn
31. Ray
32. Stir
35. Cad
36. Moslem prince
37. Blacksmith
40. Cubicle
41. Wallach
42. Negative vote
43. Sole
44. Triumphed
45. Prior to

DOWN

1. - - - Ott
2. Prayer bead
3. Famous falls
4. Religious sect
5. Bat a ball lightly
6. Hen product
7. Dealer
8. Injured
9. Former
10. Bring up
15. Lawless
18. Everyone
19. Cistern
20. Desert alkali
21. City in Minnesota
23. Season on the Seine
24. Nut candy
25. Clique
26. Lamb
28. Charged particle
31. Finch
32. City in Texas
33. So be it
34. Slay
35. Nimbus
37. Not many
38. Hearing
39. Kind of bread

M	I	C	A	H		A	D	A	M		
O	R	A	T	E		R	E	B	U	S	
L	O	N	E	L	Y		B	U	N	C	H
A	N	D		P	A	D		T	I	R	E
R	E	L	Y		M	O	W		C	A	R
		E	A	T		R	E	C	I	P	E
D	I	S	P	E	L		T	O	P		
E	S	T		D	I	M		T	A	M	S
A	L	I	T		D	I	P		L	O	T
D	E	C	O	R		L	A	T	I	T	E
	S	K	I	E	R		L	A	T	E	R
		S	L	U	E		S	T	Y	L	E

SOLUTION OF SATURDAY'S PUZZLE

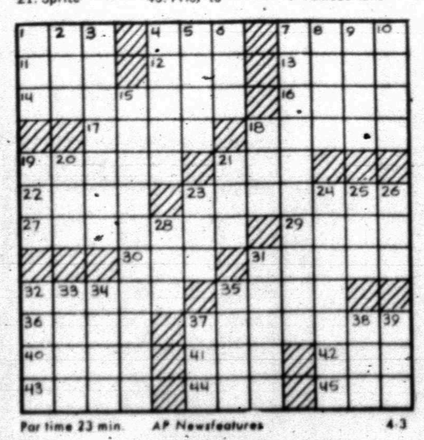

Par time 23 min. AP Newsfeatures 4-3

BARNEY GOOGLE AND SNUFFY SMITH

BLONDIE

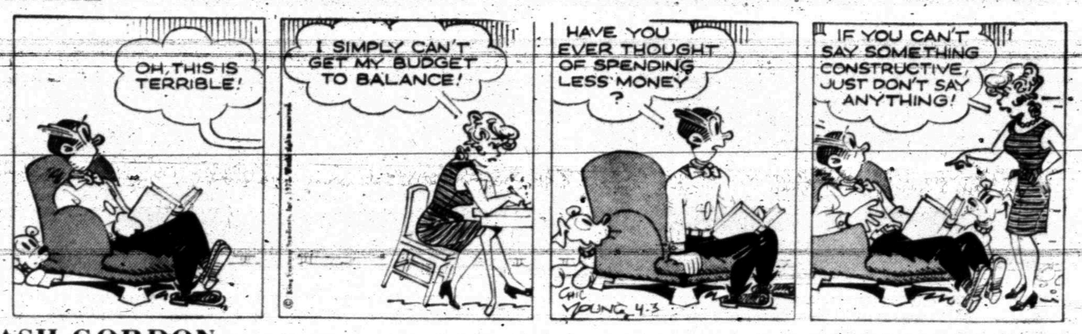

FLASH GORDON

JOE PALOOKA

PLAIN JANE

TIGER

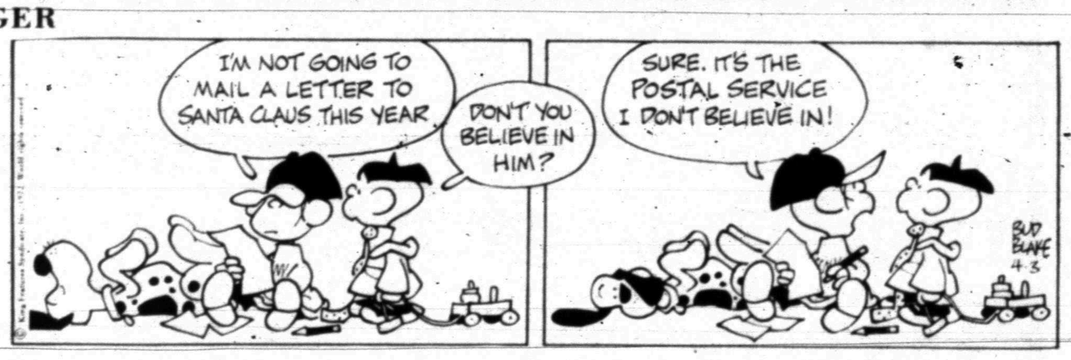

BUTTER AND BOOP

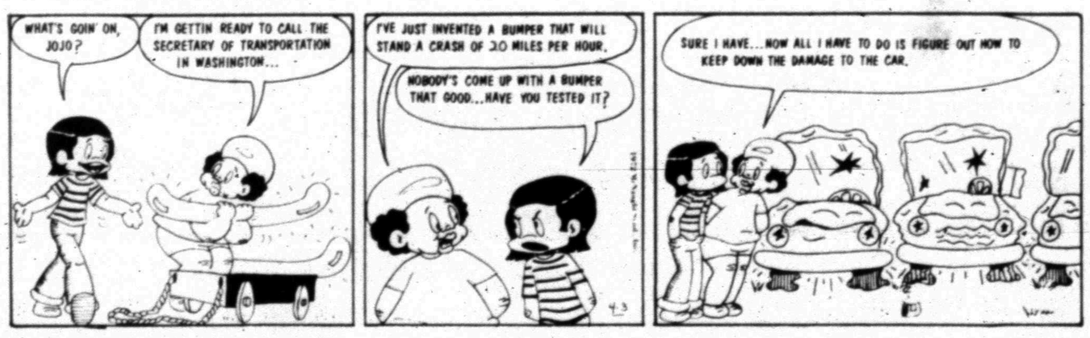

DENNIS THE MENACE

"THE QUESTION ISN'T WHETHER *MY* SON DID IT, OR *YOUR* SON DID IT....THE QUESTION IS..."

LAFF-A-DAY

"Sure, I know what hard work is—I see my parents doing it all the time"

Furr's April Shower of Fresh Fruits & Vegetables!

SAVE WITH LOW MIRACLE PRICES!

POTATOES Russet 10 Lb. Bag, All Purpose Ea. ..... **58¢**

CELERY Pascal, Fancy California Each ..... **19¢**

BANANAS Golden Ripe Lb. ..... **10¢**

GRAPEFRUIT Arizona Lb. ..... **8 FOR $1**

Furr's Proten Beef is Guaranteed to please! If not completely satisfied, you'll receive double your money back. Furr's Proten Beef is cut from Heavy, Grain Fed Steers and Fresh Dated for your convenience.

OSCAR MAYER
- 12 Oz. All Meat Bologna
- 12 Oz. Beef Bologna
- 8 Oz. Chopped Ham
- 8 Oz. Ham & Cheese
- 8 Oz. Barbeque Loaf

79¢

All Meat Franks 89c

NAVEL ORANGES	Calif. Sunkist, Lb.	6-$1.00
YELLOW ONIONS	Lb.	12c
GREEN ONIONS	Ariz. Fancy Large Bunches	2-25c
RADISHES	Florida 6 Oz. Cello Pkg.	2-25c
LEMONS	Calif. Sunkist, lb.	36c
CANTALOUPES	Each	39c
EGG PLANTS	Fancy Glossy Black, Lb.	28c
D'ANJOU PEARS	Wash. State, Lb.	4-$1.00
PINEAPPLES	Fresh Large Size, Ea.	44c
ARTICHOKES	Each	25c
TANGERINES	Calif. Zipper Skin, lb.	4-$1.00
CARROTS	Top Fresh 1 Lb. Cello pkg.	15c

CLUB STEAK Furr's Proten Lb. **$1.19**

ROUND Everyday Low Prices Steak Furr's Proten Lb. **98¢**

SIRLOIN STEAK Everyday Low Prices Furr's Proten, Lb. **98¢**

T-BONE STEAK Everyday Low Prices Furr's Proten Lb. **$1.29**

Roast	Boneless Furr's Proten, Lb.	98c
BOLOGNA	Farm Pac, 12 oz. pkg.	59c
FISH	Perch, Pre-cooked, Heat-n-eat, lb.	69c
STEAKS	Shurtenda Heat-Eat 5 steaks	$1.00
STEAK FINGERS	Breaded Heat-Eat 14 sticks	$1.00
FISH CAKES	Heat-Eat 14 cakes	$1.00

RIB CHOPS	Everyday Low Prices Furr's Proten, lb.	98c
CHUCK STEAK	Furr's Proten, lb.	79c
STEAK	Boneless Family Style, Furr's Proten, lb.	98c
STEAK	Boneless Cutlets, lb.	$1.35
STEAK	Ranch Style Broil or Grill, Furr's Proten, lb.	89c
RUMP ROAST	Furr's Proten, lb.	96c
GROUND BEEF	Lean Ground, lb.	89c
FRANKS	Farm Pac, 12 oz.	59c
SAUSAGE	Farm Pac, 2 lb.	$1.59

FRYER PARTS

BREAST	THIGHS	LEGS	BACKS
All white meat, lb. 69¢	Juicy dark meat, lb. 59¢	Children's choice, lb. 59¢	For dumplings, lb. 12¢

CATSUP Tomato Del Monte, 32 Oz. ..... **2 FOR $1.00**

FRUIT DRINKS Wagner's, Qt. Asst. **4 FOR $1.00**

SCOTT TOWELS Large Roll **3 FOR $1.00**

CRACKERS Snack Food Club 12 Oz. pkg. **4 For $1.00**

PEPSI-COLA 32 Oz., Plus deposit **4 For $1.00**

GREENBEANS Food Club Cut No. 303 can **5 FOR $1.00**

POTATOES Instant Food Club 13 oz. pkg. **3 FOR $1.00**

DOUBLE GOLD BOND

Double Gold Bond Stamps
1 p.m. - 6:30 p.m. Tuesdays
All Day Wednesdays
1 p.m. - 6:30 p.m. Thursdays

SALMON Food Club Red Sockeye No. 300 can **$1.00**

CORN Food Club cream style or Whole Kernel Golden No. 303 can ..... **5 For $1.00**

PEAS Our Darling Sweet No. 303 can ..... **5 For $1.00**

GELATIN		10 FOR $1.00
RAISINS		39c
INSTANT RICE		39c
TEA BAGS		89c
ORANGE SLICES		29c
COOKIES		3-$1.00

SHORTENING Gaylord, 3 lb. ..... **59¢**

TOMATO SAUCE Food Club 8 Oz. Can ..... **10 FOR $1.00**

Fresh Frozen Foods

ORANGE JUICE Gaylord, 6 Oz. can ..... **5 FOR $1.00**

TOPCO DETERGENT	White or Blue Giant pkg.	59c
MIXED VEGETABLES	Food Club No. 303 can	5-$1.00
ALUMINUM FOIL	Topco 25 Ft. Roll	4-$1.00
SWEET POTATOES	Gaylord No. 303 can	5-$1.00
INSTANT TEA	Food Club 3 Oz. Jar	89c
TISSUE	Baby Soft 2 Roll Pkg.	4-$1.00
BROWNIE MIX	Food Club 22½ oz. pkg.	39c
DOG FOOD	Dog Club Gourmet, can	4-$1.00
MARGARINE	Food Club, Corn Oil, lb.	33c
DETERGENT	For dishwasher liquid Topco Green, lemon, or pink, 32 oz.	49c
PRUNES	Food Club Large dried, 2 lbs.	89c
TAMALES	Gebhardts Beef, No. 300 can	25c
AWAKE ORANGE DRINK	Fresh Frozen 9 oz.	3-$1.00
BROCCOLI SPEARS	Gaylord Fresh Frozen 8 oz. pkg.	5-$1.00
PEAS AND CARROTS	Top Frost fresh Frozen, 10 oz. pkg.	5-$1.00
LIMA BEANS	Top Frost fresh frozen Ford Hooked or baby, 10 oz. pkg.	4-$1.00
POTATOES	Gaylord French fried 5 Lb. Bag	89c

POT PIES
Top Frost Fresh Frozen Chicken, Beef, Turkey, Tuna, Macaroni or cheese,
8 oz. pkg. ..... **5 FOR $1.00**

BATH BEADS	Jergens 16 oz.	69c
COUGH SYRUP	Romilar III, 3 oz.	99c
EFFERDENT	Denture Tablet, 40's	83c
PROTEIN 21	Hair Spray, Reg. extra Hold, unscented, 13 oz.	$1.39

ANCHOR HOCKING
GLASSWARE
- Big 86 oz. Spiral Design Pitcher, Brown color ..... 59¢
- Big 22 Oz. Tahiti Design Tumblers, Brown or Gold ..... 14¢

TOPCO
DISPOSABLE OVERNIGHT DIAPERS
12 **79¢**

[redacted]
UTILITY BIG LONG
EXTENSION CORD
35 Ft. Long Black, Ea. ..... **99¢**

LISTERINE MOUTHWASH

14 Oz. **69¢**

TOOTH PASTE
Colgate MFP
COLGATE
5 Oz. Tube ..... **53¢**

ALLALINARE LAUNDRY BASKET
ASSORTED COLORS
79¢

COLORITE CARLOAD SALE
GARDEN HOSE
- Economy ⅜"x50 ft., 5 yr. guaranteed ..... 79¢
- Diamond 7-16x50 ft., 5 yr. guaranteed $1.19
- Economy ½"x50 ft., 8 yr. guaranteed $1.29

RONCO
SPLATTER SCREENS
$2.49

USE ACTION-PACKED WANT ADS

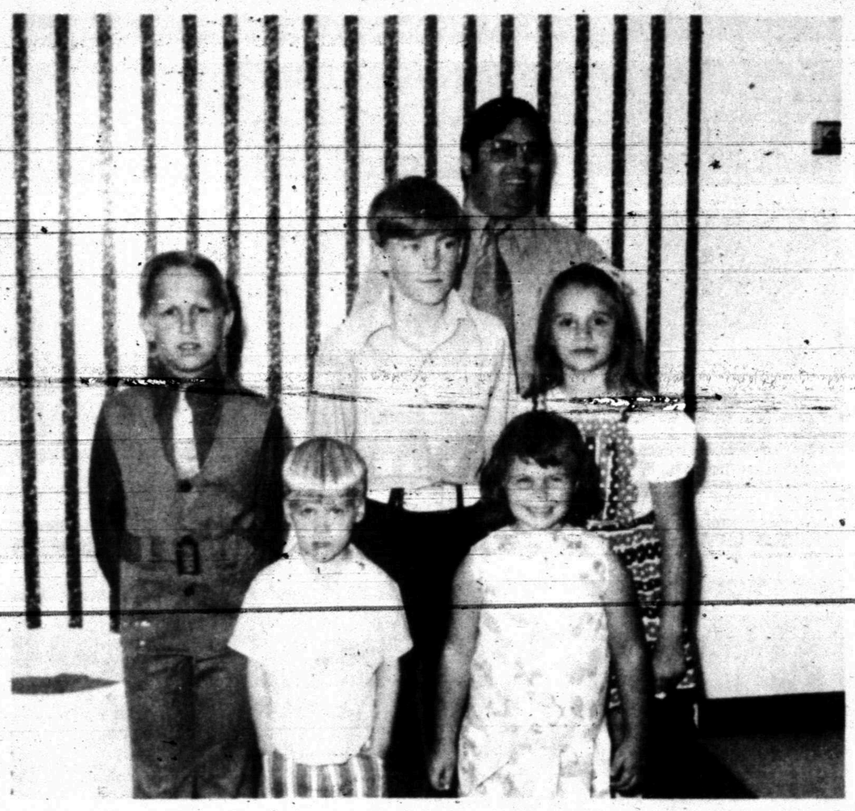

ART WINNERS — These boys and girls were winners in a recent art contest sponsored by the Cinema and the Dairy Queen. They are, from left to right, front row, Jeffrey Dee Stewart, 4, son of Mr. and Mrs. James C. Stewart, junior runnerup; Dawn Farmer, 4, daughter of Mr. and Mrs. Tim Farmer, junior runnerup; and, back row, David Shelton, 9, son of Mr. and Mrs. Dusty Fikes, second runnerup; Mark Holdren, 12, son of Mr. and Mrs. J. W. Holdren, grand prize winner; Johnnie Harper, manager of the Cinema; and, Charlotte Masters, 9, daughter of Mr. and Mrs. W. A. Masters, second runnerup. Not pictured are Patsy Bass, 11, daughter of Mr. and Mrs. L. F. Bass, and John Lloyd Bloom, 8, son of Mr. and Mrs. O'Neal Bloom, both first runnersup.

Matchmakers In Egypt Play Important Role

CAIRO (AP) — Wrapped in a long, flowing black dress called a Milaya, sometimes with a thin veil over her face and a profusion of gold jewelry dangling from her arms, she wends her way from house to house offering her services.

Her customers, mostly women, warmly welcome her; but she pays little attention. Instead, she builds up anticipation by slowly sipping Turkish coffee and talking about everything except the subject she came for.

When she notices her hosts have become impatient, she smiles and opens her handbag to take out some photographs.

The pictures are snatched and examined by eager eyes. If they meet acceptance, serious but seemingly casual bargaining starts. If the pictures are a disappointment, then she is asked to try again.

People call her "Khatba," which means marriage agent or matchmaker. Her job is to gather information, sometimes with pictures as proof, for persons who want to marry but do not know how or to whom.

In a traditional country such as Egypt, where in almost all rural areas there are no opportunities for young men and girls to meet socially, the Khatba still plays an important role.

Mothers of young girls and men seek her out because, as a woman, she can mingle with the families of both sexes without drawing any objection from suspicious fathers who, in some areas in upper Egypt, kill their daughters if they suspect a girl has met or even permitted herself to be seen by a man.

In these areas, a man has two alternatives if he wants to marry, either he depends entirely on the provided description by the Khatba, or he sends a relative to see for him.

But he cannot unveil his bride's face until they are alone, after the wedding.

The mothers of the would-be brides, anxious to see their daughters get married, pay the Khatba well. The would-be groom pays less, but the matchmaker makes up the difference in tips she gets for her visits as encouragement to try harder.

A Khatba usually earns the equivalent of $230 to $345 a month, depending on how rich her customers are. Such income is considered high in Egypt, where the annual per capita income is below $200.

But her days are numbered, thanks to Women's Lib and the cost of living.

"The business is not as profitable as in the past," complained Um Mohammed, 38, a Khatba in Shubra, a Cairo suburb. "The spread of education in such a big city as Cairo spoiled the business; girls and young men now choose by themselves.

"Permitting girls to work side by side with men has reduced our chances. What makes things even more worse is that men now prefer working girls in order to maintain a standard of living similar or near the one they see in movies and television."

But the business still is prosperous in villages and small towns, "where we still have an uncontested monopoly in the marriage market."

Say Crisis On Prices Is Over

WASHINGTON (AP) — Labor Secretary James D. Hodgson says the crisis caused by rising food prices is over, at least for the present, but food retailers still must "produce on their commitment" to bring prices down.

Hodgson said wholesale food prices dropped some time ago, and there is a normal lag between a decrease in wholesale and retail prices.

"It is now materializing at the retail level," the secretary said.

Hodgson made his remarks Sunday in a joint appearance with Agriculture Secretary Earl L. Butz on the ABC broadcast "Issues and Answers."

Butz said he believes "it is quite safe to conclude" that the administration is no longer considering imposition of stiffer controls on food prices. President Nixon recently threatened to move against the middlemen in the food industry if food prices didn't begin dropping soon.

Neither Cabinet officer cited figures showing a price decline, but both said the drop should be forthcoming soon.

Boy Is Sacrificed

NEW DELHI, India (AP) — A 3½-year-old boy was hacked to death with a sickle by his father, an uncle and two aunts to satisfy the soul of their dead father, police said today.

They reported the child's father, Prakash Chand, and one of the other relatives had held the boy while another relative slaughtered him Sunday. Officers said that when they arrived, the remains were being offered to a Hindu goddess at the family home 200 miles north of New Delhi.

Ancient practitioners of the Hindu faith once used human sacrifice to ward off bad luck brought on by unsatisfied spirits of the dead, but the practice has been unused for centuries. A few Hindus still practice animal sacrifice, but most now make offerings of flowers and fruit at the graves of relatives.

Chand, his brother and two sisters were charged with murder.

Balloons Carry Easter Message

BEATRICE, Neb. (AP) — The message of Easter was carried in an unusual manner Sunday by a class at St. Paul Lutheran Church.

The class released 250 balloons with the message "Jesus Lives."

HHH Sets 20- Hour Windup

MILWAUKEE (AP) — Sen. Hubert H. Humphrey scheduled a 20-hour windup today to his Wisconsin primary campaign.

Within three hours Sunday, Humphrey showed up at a Lutheran church and two Greek Orthodox churches. He had attended Good Friday services at a Catholic Church.

Completing the cycle Sunday night, Humphrey took a strong pro-Israel stance in a speech at the Milwaukee Jewish Community Center.

He called for a steady flow of economic and military aid to Israel and accused the State Department of leaning toward a pro-Arab stance in Middle East policy.

"I happen to believe we have no choice but to stay with a friend," Humphrey said.

"Any sign of weakness or ambivalence on the part of the United States only adds to the present instability in the Middle East.

"A stop-and-go policy on the delivery of arms and other assistance creates uncertainty and anxiety in both Israel and the Arab states."

For his campaign windup, Humphrey scheduled more than a dozen encounters with voters from Milwaukee to LaCrosse.

He insisted in a statement today that he has made tax reform "the number one issue in the Wisconsin campaign."

Although other observers have felt that the issue was raised first and with the most fervor by Gov. George Wallace, Humphrey said:

"I am pleased that in this campaign in Wisconsin, I have had some company. Other candidates have spoken of the need to give the little man a break in our tax system."

Political Candidates

The Snyder Daily News is authorized to announce the following candidates for political office, subject to action of the Democratic and Republican Party Primary:

RAILROAD COMMISSIONER
Byron Tunnell

CONGRESS, 17TH DISTRICT
Omar Burleson

STATE REPRESENTATIVE (63rd District)
Renal B. Rosson (D)
John R. Anderson (R)

DISTRICT JUDGE (132nd District)
Wayland G. Holt
Sterling Williams

DISTRICT ATTORNEY
Lealand W. (Pete) Greene

SHERIFF
Keith Collier
Lloyd H. Merritt

COUNTY COMMISSIONER (Precinct No. 1)
W.M. (Marion) Dabbs
Eldon Perry

Stanford Land Sr.
Jimmy Gifford
Odell Graham

COUNTY COMMISSIONER (Precinct No. 3)
Thayne Mebane
G.A. Newton
Charlie J. Yoast
Paul Sizemore

TAX ASSESSOR & COLLECTOR
Don Adams
Ted J. McMillan

Holiday Violence Toll Grim

By THE ASSOCIATED PRESS

A highway crash which took 10 lives and mild weather which encouraged outings helped send the violent death toll in Texas spurting upward during the Easter weekend.

The Associated Press tabulated reports of 32 fatalities between 6 p.m. Friday and midnight Sunday, including 25 in traffic accidents.

Deputy Sheriff Rex Cowart reported he was pursuing a car at speeds up to 110 miles per hour Saturday night when it collided head-on with another one-half mile west of Dimmitt in the Texas Panhandle, and 10 young people died in the fused wreckage—five in each vehicle.

The officer said he gave chase after being summoned by a call for help because of a fight at home in the vicinity.

State police listed those killed in the fleeing car as Tony Guia, 17, the driver, and Nicholas Arrizola, Jr., 18, Zolia Luna Olivarez, 13, and Johnny Joe Olivarez, 16 months, all of Hart, Tex., and Brigidio Solez Sanchez, 17, of Olton.

Occupants who died in the other vehicle were identified as Robert L. Caddell, the driver, and Johnny M. Raper, Jeffry E. Glenn and Raymind I. McLain, all 17 from Dimmitt, and Michael D. Geouge, 20, of Nazareth, Tex.

Among the other dead were:

Margaret W. Scott, 23, of Houston was killed and two sisters with her suffered injuries Sunday in a one-car accident 10 miles west of LaGrange. Officers said Mrs. Scott's car hit a gas station pump at the intersection of Texas 71 and Farm Road 154.

Police said a sports car ran a stop sign and hit the back of another auto in a North Dallas crash which killed John Vasquez, 16, of Dallas and injured two other teen-agers Sunday night. They held the 19-year-old driver of the sports car without immediate charge.

Myrtle Davis Roland, 84, of Fort Worth died Sunday in an accident on a city street. A companion was injured.

A collision of two cars 15 miles north of Laredo on Interstate 35 Sunday killed Daisy Scott Gilligan, 76, of Uvalde. Three other persons suffered injuries.

Mrs. Sam Hammack, 55, of Abilene, whose body was found early Sunday on U.S. 283 in Coleman County, apparently was murdered officers said.

CLASSIFIED ADVERTISING RATES & SCHEDULE
15 WORD MINIMUM

1 day per word	6c
2 days per word	11c
3 days per word	15c
4 days per word	18c
5 days per word	20c
6th day	22c
Legals, per word	6c
Card of thanks, per word	6c

Each additional day 2c per word. These rates for consecutive insertions only. All ads are cash unless customer has an established account with The Snyder Daily News. No refund will be made on an ad after appearing in paper. The Publisher is not responsible for copy omissions, typographical errors or any unintentional error that may occur further than to correct it in the next issue after it is brought to his attention.

ERRORS

The Daily News can not be responsible for more than one incorrect insertion. Claims cannot be considered unless made within three days from date of publication. No allowance can be made when errors do not materially affect the value of the advertisement. All out of town orders must be accompanied by cash, check or money order. Deadline 4:30 p.m. Monday through Friday, prior to day of publication. Deadline Sunday 4:30 p.m. Friday.

BUTANE

CALL SCURRY Butane Company 573-372 for prompt gas delivery. Sales and domestic and commercial appliances.

ANNOUNCEMENTS A

SPECIAL NOTICES A-2

IF YOU drink, that's your problem; if you want to stop, that's our problem. Alcoholics Anonymous. 573-7508 or 573-9654.

STATED MEETING Scurry Lodge No. 706, Tuesday evening 7:30 pm. April 4th. John Cline, WM G.P. Proctor, Sect.

THE VET:
His first on-the-job training was with a tough outfit.
Train him now for yours.

CARD OF THANKS A-3

We want to express our deepest appreciation and gratitude to all who gave their assistance, love and concern during the illness of our loved one. To the doctors and nurses both in M.D. Anderson and Cogdell Hospitals, to Reverend Kirby, to the women of the Lloyd Mountain Community, Methodist Church and North Side Baptist Church and to the wonderful friends of the family, we say thank you and hope that these simple words convey to you the deeper meaning that is within our hearts. Your kindnesses shall remain as our treasured heritage.

Bert R. Harlan Family

AUTOMOBILES B

AUTOS FOR SALE B-1

62 OLDS 88 Special. Air conditioned, $125. 507 35th.

69 PLYMOUTH ROADRUNNER, 383, 4 speed, $1850. Cash. 1411 24th. 573-3706 after 6.

FOR SALE 1963 Corvair. Extra good shape. 573-6800.

TRUCKS FOR SALE B-2

FOR SALE 1967 Ford V-8 pickup. Air and power, brakes, new tires, radio and stereo. Priced right. Call 573-5747 after 4:00.

TRAILERS B-3

WINNEBAGO MOTOR HOMES
HOLIDAY RAMBLER
Travel Trailers
Over 25 trailers in stock. Starcraft Campers. Complete service & parts Dept. See the factory outlet dealer.
MODERN PONTIAC-OLDS
IH 20 at Lamar, Sweetwater, Texas 235-8401, Sweetwater-672-4211, Abilene.

TRAVEL TRAILERS
Hi-Lo's, Golden Falcons, Intrepids, Royal Highlanders (Garage Models) Pickup Campers and Covers. Reese & Eaz-Lift Equalizer Hitches. We service and repair. Spare parts and accessories.
Snyder Hi-Lo Trailer Sales & Rentals
17th St. and Avenue I
573-7528
Snyder, Texas 79549

SCOOTERS-BIKES B-9

FOR SALE Kawasaki Mach III, 500 CC 70 model. Good condition. Call after 5 pm. 573-9658.

1970 CL 90 for sale. 2511 Ave. U. 573-5824.

BUSINESS SERV. D

ACCOUNTS-AUD. D-1

INCOME TAX SERVICE
Jerry C. Clift
After 6 pm Weekdays, Weekends
863-2460 Hermleigh

INCOME TAX SERVICE
R. W. Webb
2419 Ave. S

FURN. UPHOLSTER D-7

Select a complete houseful of furniture for as little as $40.00 down & $7.50 a week.
Pioneer Furniture
2310 College Ave.

BUILDING CONSTR. D-9

ALL TYPES
CONCRETE WORK AND BLOCK WORK, ALSO STORM CELLARS
CALL DAY OR NIGHT
573-7881

PAINTING-PAPER D-11

Contracting, Roofing, painting and cement work. Free estimates. Phone 573-2829 or call 573-3883.

PAINTING WANTED. Spray, brush or roller. Interior decorating. Interior or exterior. Work guaranteed. Call 573-6219.

MISCELLANEOUS D-26

YARD WORK, flower beds, tree work, filler plow. L. R. Smith, 1010 26th St. 573-3120.

CONTRACTORS, ROOFERS, painters, cement finishers. Free estimates. 573-8331 or after 5, 573-2829.

Yard dump truck & front end loader on small tractor. Haul dirt, sand, and gravel for yards, driveways or whatever the need. Plow yards and clean up. Free estimates by the load or job. Don McAnelly. Pho. 573-3136.

EMPLOYMENT E

HELP WANTED MALE E-1

NEEDED: TWO truck mechanics. Apply in person. See Curly Hooper or Roy Kidd, Snyder Truck & Tractor. East Hwy. Snyder, Texas.

CARPENTERS WANTED in Oklahoma City. $5 an hour with a $100 month bonus. Contact W.A. McBroom at 573-7628.

WANTED
Tool & Die Makers,
Turret lathe operators,
Engine lathe operators.
One year or more experience required. Good pay with overtime. Contact:
Western Manufacturing Co., Box 5547, Lubbock Texas 79417. 806-765-8877.

HELP WANTED FEMALE E-2

SPRING HAS SPRUNG! The weather's great—so get out of the house, start earning money as an Avon Representative. Discover how easy it is to sell Avon products to friendly people. Call 573-2505 or 573-3464.

WOMAN'S COLUMN H

LAUNDRY SERVICE H-5

Ironing Wanted: 107 36th. Street or call 573-2804.

FARMER'S COLUMN J

GRAIN, HAY, FEED J-2

SORGHUM AND HEGARI mixed hay for sale in the barn. Never been rained on. $1.15 bale. 573-5347 after 5.

MERCHANDISE K

DOG, PETS, ETC. K-3

FOR SALE Full blooded German Shepherd pups $10 each. 863-2250. Edmund Richter, Hermleigh, Texas.

FOR SALE
Puppies and grown dogs several breeds. Yard dogs, stock dogs, and house pets.
Subject to Registration $15 and up. Phone 573-9267.

Professional dog grooming. Call Peggy's Grooming Shop. 573-6796.

FOR SALE Toy poodle puppies, AKC registered, shots, pedigreed. 1 white female, 1 champaigne male. Write or call Mrs. F.J. Cantrell, Box 41, Gail Texas. Phone 856-4532.

FOR SALE 2 ponies, 1 saddle, bridle, blanket, $75. Also, 1 Apache tent camper, $500. Call after 5, 573-9719. 3733 Sunset.

HOUSEHOLD GOODS K-4

VACUUM CLEANER SUPPLIES. All makes serviced. Snyder's Vacuum Cleaner headquarters. Allen Sewing Machine Center.

TAKE soil away the Blue Lustre way from carpets and upholstery. Rent electric shampooer $1. Clark Lumber.

If carpets look dull and drear, remove spots as they appear with Blue Lustre. Rent electric shampooer $1. Roe's Furn. & Appl.

MUSICAL INST. K-5

HAMBLEN MUSIC CO.
Pianos-Organs
Sheet Music, Stereo Equipment
Musical Instruments
Guitar Lessons
573-8250 1712 25th

MISCELLANEOUS K-11

Reduce safe & fast with GoBese Tablets & E-Vap "water pills" Hall Drug.

FOR SALE New Whirlpool electric range, used 4 months. Call 573-3410.

GARAGE SALE
2104 42nd.
PRICES REDUCED THE LAST DAY
WEDNESDAY ONLY

THE EXCHANGE
Farms, ranches and houses.
John Schattel, Hermleigh, has for sale, a 3010 John Deere tractor and equipment — $3250, and a 4020 John Deere tractor with good tires, $5,000.
Jacks Jewelry at 1813 25th St. repairs watches and clocks of all makes. Will buy old watches and clocks.
Eldon Perry, 573-5029, has Pioneer Seed for sale. Several varieties of grain sorghum. Sorghum sudan grass for hay.

FORREST W. BEAVERS
Real Estate, Insurance, Loans
2425 Avenue S
Phone 573-9472

Notice
Ref. Air Conditioner—23,000 BTU's - $200.00
Tool's
25c each & up
Many more good used items
Timely Pawn Loans
1909-25th. 573-9335

SALE BARN
NOW OPEN
Located at the Old Grain Elevator, Hermleigh, Texas
BUY, SALE OR TRADE
Meet and Swap
No Charges
W.M. McBroom & Al Turnbow

WANTED TO BUY K-14

Wanted To Buy: Cattle Squeeze Chute. Call 573-2645 after 5 P.M.

WANT TO BUY: Cook stove, reasonable. Also, New 2 wheel stock trailer for sale. 573-5178.

TRAILER HOUSES K-16

40' TRAILER HOUSE, 2 bedroom, bath, carpet. $1,000 cash. 573-7096.

RENTALS L

FURNISHED APTS. L-3

TWO ROOM and three-room furnished apartments. Also two bedroom apartments with or without T.V. Jack & Jack Realty 573-3452 or 573-3566.

A & C MOTEL
HAVE BEEN CLOSED FOR REMODELING!
NOW OPEN
Kitchenettes and rooms by day or week. Reasonable rates.
573-9267

COLONIAL APARTMENTS
2604 25th St.
-1 and 2 Bedrooms
-Furnished SCAT
-Swimming Pool
-All Electric
-Bills Paid -Carpet
Call 573-8180
Office 3005 39th St.

FURNISHED HOUSES L-5

FOR RENT: Two bedroom house, Stanfield School. 573-9001.

MISC. FOR RENT L-7

OFFICE SPACE for rent. One room or 2 rooms. Will remodel. Call 573-8331 days, or after 5 p.m., 573-2509.

WANTED TO RENT L-8

WANTED TO RENT: House in country west of Snyder. Can do painting or repair work if needed. Call 573-8133 after 5.

TRAILER SPACE L-9

TRAILER SPACE $20 per month. All utilities available. City water. Union Enco Service Station. 573-7014.

HIRE THE VET!

REAL ESTATE M

HOUSES FOR SALE M-2

FEDERAL HOUSING ADMINISTRATION
POST OFFICE BOX 1647
LUBBOCK, TEXAS 79408
NOTICE TO BROKERS ON FHA ACQUIRED PROPERTIES
NEW LISTINGS
WAITING PERIOD EXPIRES FIVE WORKING DAYS AFTER PUBLICATION
SNYDER
494-057520-203 200 35th Street $7,000, DB-1
SOLD
494-049309-203 111 Hickory Street
494-032000-203, 107 Elm Street

FHA PROPERTIES MUST BE SOLD WITHOUT REGARD TO THE PROSPECTIVE PURCHASER'S RACE, COLOR, RELIGION, OR NATIONAL ORIGIN.

FOR SALE 2 bedroom home. 2606 Ave. V. Phone 573-3975.

A LOVELY HOME!
Walking distance to High School, Lamar and West Elementary. . .All Brick. . .3 bedroom. . .2 Bath. . .Living Room and Den. . .Carpet. . .Drapes. . .Refrigerated Air. . .Beautiful Yard. . .Priced Right!
Let Me Show You Today:
DOLORES JONES
573-3452 or 573-5308

1. SALE, 5 rm. house to move $500. FOR RENT, 2 bedrm., unfurn house.
2. WEST 42nd St.—3 Bedrm., den, carpet, utility room, excellent condition. $13,000.
3. E. 35th St. 2 Bdrm, Dining Area, Utility Rm, F. Furnace, Garage, Fenced B. Yard, Patio. $7500.
ROSWELL RIGSBY REAL ESTATE
200 E. Highway 573-7682

FOR SALE Four room house on two lots. Pink house south of courthouse in Gail. $1000. Frank Pippin, 962-5175, McCaulley, Texas.

"WONDERFUL LOCATION"
"GREAT BUY," completely redecorated inside and out. New roof, new carpet, new drapes, ref. air cond., self cleaning oven. All "BRICK," fenced back yard. . .built storage house. Two bedroom, den, car-port. Looking for a comfortable and liveable home, this is it.
"NEW HOME"
"YOU CAN DUPLICATE" the plan but not the price! Extra's....fireplace, ref. air, kitchen built-ins. All brick, double garage, fenced yard, carpet. Its three bedrooms...2 baths.
"NEEDED"
Oh! We Do Need Listings! Thank You!
BROWNING REALTY
1906 26th Street
Phone 573-6306 Night 573-3158

1. CLOSE TO WEST AND LAMAR. . .ON Jacksboro. . .3 Bedrm, 1 & ¾ bath. . .LARGE FAMILY ROOM. . .Double car garage. . .Carpet. . .Drapes.
2. COLONIAL HILLS. . .ALL BRICK. . .3 Bedrm, 2 bath & Den with Storage house. . .Carpet, Drapes, Refrigerated Air. . . By appointment only.
3. AVE. B. . .Near East. . .3 Bedrm, 1 & ¾ bath. . .LARGE LIVING ROOM AND KITCHEN. . .Refrigerated Air. . Good buy.
4. COUNTRY LIVING with Total Electric - 1 mile west of city limits - over 2100 sq. ft. of livable area. Water well . . . Basement-storm cellar . . . Beautiful Drapes & Carpet . . 3 large bedr. 2 complete baths double car garage. . .See this today.
JACK & JACK REALTY
611 E. Hwy. Ph. 573-3452
Dolores Jones 573-5308
Elizabeth Potts 573-2404
Vera McClananan 573-3566

BUYING? OR SELLING?
1. 2 BR, 1½ bath, paneled and carpeted, outside city limits, good buy.
2. 3 BR, carpeted, SW, close to school. Equity buy.
3. 2 older houses in SW good condition. One $6,500 & one $7,500.
4. 8 acres, good 3 BR house, close in with fruit & nut trees, pig pens, small barn, good well & tractor. All goes with sale.
5. Commercial bldg. and lot, west 25th St. for sale.
6. 720 acres, SW 264 in cult. borders on the river. Good farm land & allotments, good house & water. 2 stripper oil wells-some minerals.
FORREST W. BEAVERS
Real Estate, Insurance, Loans
2425 Avenue S
Phone 573-9472
Virginia Eime 573-3713
Forrest Beavers 573-6467

HOUSES FOR SALE M-2

FOR SALE BY OWNER
2 bedroom house on over ½ block of land, with cellar, water well, fruit trees, garden spot, and plenty room for livestock.
Call:
Days: 573-9478 or after 5 pm, 573-7228

Owner says sell—Equity lowered—Hill Ave.—3 bedroom-1 bath- Payments less than $82.90.
FOR RENT Business Location - 1919 25th $50 a month.
Ave. E-Austin Stone-4 bedroom-2 bath-Den-Total Price $13,500.00.
Lner houses west Snyder bedroom-2 baths-Den Fireplace-Lots of extras.
TEAL REALTY and Building Construction
2608 College Ave. 573-2133
Dillard Teal Home 573-2133
Anita Arnold Home 573-7175
Sidney Johnson Home 573-3236

SOUTHWEST 3 bedrm. Carpet, Excellent location. Equity buy, Pmts. under $90.
3 BEDRM. house on 3 Lots Fruit Trees, City Water.
EAST 4 bedrm. 2 Bath, den, stone, Cent. Heat, Carport, storage.
ALL brick 3 bedrm. 2 bath, large Kitchen, Den, double garage, shown by Appt. Only.
WEST: 3 bedrm. Brick, Fireplace Refrigerated air, ALL BUILTINS.
NICE BUILDING LOT WEST $1000.00.
NICE BUILDING LOT WEST-$1000.00
MERLE NEWTON REALTY
3311 Ave. S Office 573-6928
Merle Newton Home 573-6928
Rayburn Galyean Home 573-6782

1. SW Snyder - Big Living Room, Also Big Family Room, 3 bedr., 2 baths, utility room, nice dining room - 2 car garage.
2. EAST SNYDER. . .THREE BD. . .TWO BATHS. . .MASONARY CONSTRUCTION. . .ALSO SMALL DEN OR OFFICE.,
3. OLD SW. . .THREE BD ROOM TWO BATHS. . $13,500.
4. EAST SNYDER. . .THREE BD TWO BATHS. . .REF. AIR THE PRICE IS RIGHT. . .SEE THIS HOUSE BEFORE YOU BUY.
5. SMALL STOCK FARM WITH LOTS OF IRRIGATION WATER. . .WILL SELL FOR CASH. . .TERMS. . .OR FHA.
BRIGHT'S REALTY
1827 25th Street Phone 573-6137
Wilson Bright Home 573-9583

STANFIELD SCHOOL AREA . . .brick . . .3 bedroom . . .carpet. . .fine location. . .new listing on 43 rd St.

COLONIAL HILLS. . .3 bedrooms, 2 baths, built ins, refrigerated air . . priced to sell . . .appointment only.

SOUTHWEST. . .2409 40th St. . .3 bedrooms, low interest loan. . .equity or new loan.

SOUTH . .on 39th St. . .new listing. . .3 bedrooms, large den. . $10,500.00.

NEW HOMES IRA. . .new brick, total electric .fireplace. . .refrig air. . approx. 1 acre land each. EAST SNYDER. . .3 bedrooms, 2 baths, double car garage . . .refrig. air . . reasonably priced . . .on Ave. B.
STEVENSON REAL ESTATE
South Side of Square
Business Phone 573-5612
Night & Weekends — 573-5612

BEAUTIFUL brick home, West Snyder, many extra features, storage areas, patio, pool, fruit trees, 4 bdrm, 3 baths.

Need listings on farms, ranches and acreage close in.
KEY REAL ESTATE
BOX 587
SNYDER, TEXAS 79549
Telephone 573-5271 573-2553

TWO HOUSES
Side by side . . . Not new but NEAT!!! Will sell two for $8,500.00, or TRADE!!!! LET'S MAKE A DEAL!!!
BASS REAL ESTATE
PHONE 573-6827

NOW OPEN
TOM CHRANE AUTO SALES
1402 25th Pho. 573-8178
Hours—All day Wednesday and Thursday
4:00 till dark Friday through Tuesday
69 Ford XL—Power, Air, FM Radio, Vinyl roof, 429 V8
65 Plymouth Fury III—Automatic, Air
65 Rambler Classic—Air, Bucket Seats, Clean
57 Chevy Pickup—6 cyl., standard, long bed
63 Pontiac—Automatic, Air, Drives Smooth

THE INFORMED CONSUMER

BY CRAWFORD C. MARTIN
Attorney General of Texas

"Hello, I'm here to take a survey. I don't have a thing to sell." And with those opening lines the high-pressure sales pitch begins.

While not all door-to-door salesmen are con men, there are numerous door-to-door rackets. Although there are an infinite number of variations used by the door-to-door salesman, knowing some of the basic types of approaches can help you protect yourself against being duped.

Phoney surveys are a favorite way for gypsters to get their foot into your door. If someone claims to be taking a survey, insist upon seeing their credentials before letting them in. If they don't have proper identification, say you're not interested in participating. You may save yourself from an unpleasant high-pressured sales pitch.

Sympathy appeals are another door-to-door selling trick. Some companies actually organize and train crews of people to use sob stories to make sales. So don't fall for the old "I'm working my way through school and supporting my invalid mother" line unless you check out the story first.

Be especially on the lookout for the "inspectors" who come to your door offering phoney "free" inspections. Ask for both identification and authorization credentials. If they don't have them don't let them in without checking with local authorities about their identity. Home repairs, like fixing roofs or furnaces, or termite exterminations, are favorite projects for this kind of racket. Don't agree to repairs or other services without getting another estimate from a local serviceman.

To protect yourself from falling into door-to-door selling traps, take time to fully consider any purchase. A reputable salesman will be happy to come back. Before buying, compare prices of similar merchandise in your local stores. You might find a better price.

Don't sign any papers obligating payment unless you know the total cost. High interest, credit insurance and other service charges can greatly increase the total price of merchandise.

Remember, buy only what you need. Above all, never be afraid to say no! You can always decide to buy later, but once you make your purchase you are stuck with it.

Debate Looming On F14 Contract

WASHINGTON (AP) — A costly new Navy fighter plane may give Congress a fresh headache if the prime contractor insists on more money to build it.

Evidence indicates that the contractor, Grumman Aerospace Corp., will demand more money than provided in the original contract for building the swing-wing F14 fighter the Navy claims it needs.

The looming debate has raised the specter of the C5, the giant military cargo plane whose cost far exceeded the original estimate and left some congressional pursewatchers enraged.

"We want to make damn sure this doesn't turn into another C5 controversy," said an aide to one Senate Armed Services subcommittee member.

Grumman officials are scheduled to testify before the subcommittee April 17 as it continues its investigation of the project.

"They'll be here, hat in hand, looking for a new contract to cover their losses," another observer said of Grumman.

According to a General Accounting Office audit published last September, Grumman will lose at least $367 million by the time all 313 planes have been researched, built and delivered.

The tab would come to $5.2 billion, including research and development, separate contracts with the engine manufacturer and electronics firm, and the Grumman contract. That's about $16.8 million per plane.

Grumman's share would be a maximum of about $2 billion, according to a committee aide.

Grumman refuses to divulge its estimate of expected losses. But Navy and Grumman officials and the subcommittee's acting chairman, Sen. Howard Cannon, D-Nev., are known to have discussed the firm's projected losses in a closed hearing last week.

Some observers predict Grumman will claim that fulfilling the contract as it is now written would financially cripple the firm.

The tiger takes infinite pains in stalking prey.

HUD Quits Business With D&B

WASHINGTON (AP) — The Department of Housing and Urban Development has ordered all 87 HUD offices across the country to stop doing business with Dun & Bradstreet, Inc., the national credit-rating firm charged by a federal grand jury in connection with a New York real estate scandal.

At the same time, the department said in an announcement Sunday, HUD's Federal Housing Administration has suspended its national contract with the firm under which it has purchased commercial credit information on businesses and individual enterprises.

Local and regional FHA offices have been ordered not to rely on individual Dun & Bradstreet credit reports for any single-family mortgage-insurance transaction.

Dun & Bradstreet sells credit reports on individual applicants to private mortgage companies that may use them in deciding whether to approve a mortgage loan. The loans then may qualify for FHA mortgage insurance.

Dun & Bradstreet was the largest of 10 firms and 40 individuals named in federal indictments handed down in Brooklyn, N.Y., last week. The indictments charged seven present and former FHA employes, including the top FHA underwriter in New York state, with taking bribes in a conspiracy to sell slum housing to low-income people who couldn't keep up payments on the mortgages.

When the homeowners defaulted on their FHA-insured mortgages, the grand jury said, the FHA had to pay off the loans.

NY Bus Drivers On Strike

NEW YORK (AP) — A strike by drivers has disrupted bus service on Continental Trailways operations in New York State and on routes between New York and Washington.

About 300 members of United Transportation Union Local 1699 walked out at 12:01 a.m. Sunday, forcing cancellation of many runs between New York, Philadelphia, Baltimore, Washington and other points in the area served by Safeway Trails.

Employes of Adirondack Trailways, the division that serves state routes in New York, walked out later.

The strike on Easter Sunday occurred on one of the busiest travel days of the year.

Trailways tickets were being honored by companies with parallel routes. Buses bound for destinations outside of the strike area were driven by supervisors beyong the picket lines for pickup by nonstriking drivers.

The union is seeking improved working conditions and fringe benefits in a new contract being investigated in Washington.

Chaplin Arrives In US Today

NEW YORK (AP) — Charles Chaplin, ending a 20-year absence from the United States, arrives from Bermuda today for a four-day visit.

Chaplin, the 82-year-old comic and silent film star, will be accompanied by his wife, Oona, and other members of the family.

He is to be guest of honor at a "Salute to Charlie Chaplin" as Lincoln Center Tuesday night. On Thursday, Mayor John V. Lindsay has invited him to Gracie Mansion to receive the Handel Medallion, the city's highest cultural award.

The actor is expected to go to Hollywood to receive a special award from the Academy of Motion Pictures Arts and Sciences at the Oscar ceremonies next Monday.

Double S & H Green Stamps every Tues. 1 P.M. & Wed. at Piggly Wiggly. . . with a $2.50 purchase or more

U.S. No. 1 RUSSET Potatoes 10 Lb. Bag 39¢

Farmer Jones ALL MEAT Franks 12 Oz. Pkg. 39¢

Hot Dog Buns Farmer Jones 8-Pak Cluster 29¢

Farmer Jones BREAD 4 1½ Lb. Loaves $1

Tastee Regular Quarters MARGARINE 6 Lb. Cartons $1

These Prices Effective Apr. 3, 4, & 5 In Snyder, Texas

Scot Towels Assorted Colors 3 Jumbo Rolls $1

Flour Piggly Wiggly All Purpose 5 Lb. Bag 39¢

Shortening Piggly Wiggly All Vegetable 3 Lb. Can 69¢

Dog Food Ken-L-Ration Regular or Liver 6 15½ Oz. Cans 89¢

Oranges California Navel 6 Pounds $1

Garden Fresh Green Onions 3 Bunches 29¢

Leaf Lettuce Bunch 23¢

Corn-on-the-Cob Florida Ea. 2 Ears 29¢

Taste the Difference USDA Grade A Makes!

WHOLE FRYERS USDA GRADE A Lb. 29¢

Cut-up Fryers USDA Grade A Lb. 35¢

Fryer Parts
Fryer Breast Lb. 69¢
Fryer Thighs Lb. 59¢
Drumsticks Fryer Lb. 59¢

Pork Ribs Lean & Meaty, Small, Just right for B-B-Q Lb. 79¢

Pork Steak Sliced from Lean Boston Butts! Lb. 79¢

Corn Dogs Circle T Happy Times 5-Count Pkg. 15 Oz. Pkg. 59¢

Pork Loins Quarter 9-11 Chops Lb. 68¢

Boneless Roast USDA Choice Beef, Chuck Cut Beef or Shoulder Valu-Trimmed Lb. 98¢

Sliced Bacon Thick Sliced, Bulk Pak Ranch Style Pound 68¢

Fresh Sliced Beef Liver Lb. 69¢

Extra Lean Quality Ground Beef Lb. 89¢

Hormel's Little Sizzlers Sausage Links 12 Oz. Pkg. 65¢

Fresh Frozen Tradewinds Brand Perch Fillets Lb. Pkg. 75¢

Sea Pak Brand Breaded Shrimp 2 Lb. Pkg. $2.99

Fisherboy Brand Fish 'N Chips Lb. Pkg. 69¢

Single Slices Farmer Jones Brand Cheese Slices 12 Oz. Pkg. 69¢

Farmer Jones Cream Cheese 8 Oz. Pkg. 34¢

Piggly Wiggly Fruit Flavors FRUIT DRINKS Cherry, Grape, Orange or Fruit Punch 4 46 Oz. Cans $1

Toothpaste Colgate Dental Cream 6¾ Oz. Tube 69¢

French Fries Frozen, Ida Treat 6 Full Pounds 3 2 Lb. Bags $1

Morton's Frozen Cream Pies All Flavors 14 Oz. Pkg. 29¢

Frozen Silverdale All Varieties Vegetables 3 20 Oz. Bags $1

Check Out Mail Offers

Career Corner

by Joyce Lain Kennedy

what job would you like to see explored in this column?

Dear Joyce: What do you think of this literature from the National Opportunity Research Service? It says that for $10 for a 2-year membership, a person can make $10-50 an hour testing products at home, buy merchandise for below wholesale, and get other money-making opportunities. They guarantee that a person must earn what the literature says or they will refund the membership fee. The literature does have letters from satisfied members. I can't afford to lose any money but if this is worthwhile, I'd like to do it. -- M.T., Washington

The Council of Better Business Bureaus' report shows that the address of the company in question is a mail drop for one man. He established his business in August of last year and is the sole employee. The Council found no evidence that the testimonial letters are legitimate, and has referred the matter to appropriate authorities as not in the public interest. Always be leery of a mail pitch which asks that you send money in return for promised "employment opportunities."

• • •

Dear Joyce: I've been reading your columns for quite some time but you haven't gotten around to discussing careers for people who only have a high school education. Just what is there to do without going to college? -- A.R., Philadelphia

In recent months, non-college careers I've dealt with include: medical transcriptionist, optician, stationery engineer, diesel mechanic, electrologist, border patrol, various industries and small businesses which may employ high school grads -- to mention a few. I try to maintain a balance of topics of interest for a cross-section of readers with varying educational backgrounds. Keep reading -- you may find a job which appeals to you in future columns. I still have some copies left of a Federal Labor Dept. booklet, "Jobs For Which A High School Education Is Usually Required." I'll send a copy, as long as my supply lasts, to readers who enclose a stamped, self-addressed return long white envelope.

• • •

Dear Joyce: I'm frustrated in my job and that's my problem. I try hard to come up with good ideas but every time I tell my boss what I think or how we can do something better, he cuts me off. I'm not ready to quit but I hate to go to work every morning. What does one do in a situation like this? -- S.R., New Orleans

If you can't solve the human relations problem, you'll probably have to change jobs. (But don't go off like a Roman candle before you have another job lined up; it's self-satisfying to flare up and walk out, but it doesn't pay in the long run.)

If your boss is a fairly reasonable person, and if your ideas aren't half-baked, maybe it's the way you say things. I once worked with a man who was a genius at promoting his ideas -- and himself. His secret, which all good salesmen know, is that he elicits a sense of joint participation with whomever he is talking. He introduces his thoughts with phrases such as, "You may want to consider . . . ," "Based on the facts, don't you think . . . ," "Would you agree that under the circumstances, we should . . . ," "The situation indicates, as I'm sure you know . . . ." The soft-sell genius never says, "I think . . . ," or "I believe we should . . . ," or "You ought to . . . ."

Don't you agree that the tactful approach is worth trying?

• • •

Readers who want a copy of "Where To Get Health Career Information" should send a long, white, stamped, self-addressed envelope to Joyce Lain Kennedy at this newspaper. Write "Health Careers" on your outside envelope.

((c) 1972, McNaught Syndicate, Inc. All rights reserved.)

AF Evacuates Expedition

MANILA (AP) — Charles A. Lindbergh and Philippine scientists stranded in the jungle with a colony of 20th century cave dwellers were evacuated Sunday by a U.S. Air Force helicopter.

"We were in no danger but we were stranded and running low on food. The Air Force did an excellent job," Lindbergh said after the 47 members of the expedition were flown to their base camp in the southern Philippines. Lindbergh returned to Clark Air Force Base to express his appreciation for the rescue.

The Air Force was called in after the expedition's helicopter broke down, stranding the scientists in the mountainous, damp Tasaday Forest about 600 miles south of Manila.

On March 23, the scientists found the Tasaday people, only 24 in number, at their cave 4,000 feet up in the mountains.

The expedition gathered data on the primitive cave dwellers and mapped their living and working area to protect it from future exploiters of the surrounding forest. Preparing to break camp Saturday, the scientists found their helicopter was out of commission. Food was running low and it would take eight to ten days to hike down to the base camp, some 50 miles away.

Manuel Elizalde Jr., the 36-year-old leader of the expedition, radioed for assistance, and it came Sunday, in the form of a big helicopter accompanied by a C130 tanker for refueling in the air.

Lindbergh and Elizalde made a farewell visit to the cavemen, who regarded Elizalde as a god and had pleaded for him to stay with them.

Kennedy Evasive

LONDON (AP) — U.S. Sen. Edward M. Kennedy hedged when asked by a London newspaper if he was a candidate for President.

The Massachusetts Democrat replied that his first responsibility is to his family, Daily Mirror correspondent John Pilger reported today from Washington.

"I have to think of what would happen to all of them if something happened to me," Kennedy said. "We have all suffered too much in the past to go through it all again," he added, referring to the assassination of two of his brothers and the death of his other brother during World War II.

Asked if he feared assassination, Kennedy said:

"Yes. If I didn't think there was someone out there ... someone just living to end it all ... Well, I'd be a fool to ignore the possibility. But at the same time I can't become obsessed with it or I'll lose my opportunity for effectiveness ...

"There are too many voiceless people in this country and I am one who has the privilege of a voice. I have to direct all my energy into that voice, not into my fears ... I just have to try all the time and keep that out of my mind."

Beard Gives TV Interview

NEW YORK (AP) — Dita Beard, the International Telephone & Telegraph Corp. lobbyist who collapsed a week ago while testifying before a Senate subcommittee, has left her hospital bed to give a television interview.

Mrs. Beard, 53, has been hospitalized in Denver with a heart ailment since March 3, shortly after columnist Jack Anderson printed a controversial memorandum attributed to her.

In the interview shown Sunday night on CBS's "60 Minutes," Mrs. Beard repeated her denial that she had written sections of the memo dealing with the government's settling of three antitrust cases against ITT.

The memo sparked a Senate subcommittee probe of a possible link between the out-of-court antitrust settlement and an ITT pledge of financial assistance to the GOP National Convention in San Diego.

A week ago Sunday the subcommittee members went to her room in the Rocky Mountain Osteopathic Hospital but their inquiry was cut short when she collapsed. Her doctors said she might never be able to testify again.

Before her collapse, Mrs. Beard had promised an interview to CBS correspondent Mike Wallace. Afterward she reaffirmed the arrangement and it was taped Saturday at an apartment in the Denver area.

Don Hewitt, executive producer of "60 Minutes," said Mrs. Beard put a hospital gown over her street clothes for the interview. She returned to the hospital and was readmitted following the interview.

In the interview, Mrs. Beard said that as a Washington lobbyist she did everything from recommending a dentist to advising on campaigns to handling requests for use of the ITT planes.

Alumni Increase Donations

NEW YORK (AP) — Alumni and other individual donors increased their gifts to the nation's colleges and universities by 14 per cent last year, offsetting a 5 per cent drop in corporate giving, the Council for Financial Aid to Education reports.

Total voluntary support for higher education rose 4.5 per cent during 1970-71 over the previous year, to a record $1.86 billion, according to the council's annual survey released Sunday.

"The most gratifying part of the big boost in alumni and alumnae giving is that it came during a period of economic depression, and in the wake of a good deal of unfavorable publicity for higher education," said Warren Gould, president of the American Alumni Council.

Nevertheless, the bigger gifts paid for a declining share of total educational cost, which has risen 86.6 per cent since 1966. Gifts since then have risen 32 per cent.

Curtiss E. Frank, the council's president, attributed the drop in gifts by corporations, foundations and churches to uncertainty about economic conditions and the impact of the Tax Reform Act of 1969.

Palsy Victim Makes Team

TERRA LINDA, Calif. (AP) — When Tracy Caldwell was born nine years ago with cerebral palsy, doctors said he would never walk.

Three weeks ago, when he told his parents he was going to try out for the Little League baseball team at Terra Linda, in Marin County north of San Francisco, they didn't take him too seriously. After all, he wears braces on both legs.

But Terry tried out and captured pitching and outfield positions on the team.

Ray Siciliano, who coaches the team, said the youngster has been doing a good job and has served as an inspiration for the other players.

"You ought to watch him when he's pitching," said Siciliano. "Sometimes he loses his balance and falls. But he just jumps up, brushes off his uniform and goes at it again as if nothing had happened. He's been an inspiration for other members of our club."

Judge Relents

SALISBURY, Md. (AP) — When Circuit Judge William W. Travers retired on his 70th birthday, attorneys gave him a surprise party at the Dorchester County courthouse.

"When I think of all the nasty things I've said to county attorneys," Judge Travers said, "I take them all back now."

IN CONCERT SERIES — The Ronnie Kole Trio, acclaimed as one of the "big three" in New Orleans, will present one of the three programs in the Scurry Concert Association's 1972-73 series. The association's membership enrollment drive is in progress now.

Ronnie Kole Trio In Concert Series

The Ronnie Kole Trio, acclaimed as "New Orleans' Newest Sound," is one of three attractions signed for the Scurry Concert Association's 1972-73 series.

The association has its annual membership campaign underway this week, with headquarters located in the West Texas State Bank Community Room.

Memberships may be purchased at the rate of $9 each for adults, $5 each for students and $23 for a family, regardless of the number in the family. Persons interested in memberships may call 573-3189.

Season memberships are required to attend the concerts, since no single-performance tickets are sold and the membership enrollment period is limited to the annual campaign.

The Ronnie Kole Trio has become popular throughout the country after amazing success in New Orleans where it is ranked as one of the "big three" along with Pete Fountain and Al Hirt.

Ronnie Kole, who put the group together, is a native of Chicago and has been playing professionally since he was 14. He has appeared on the Johnny Carson Show and the Mike Douglas Show on network television.

Dickie Taylor, who was born on Oak Park, Ill., formed his own rhythm and blues band in 1962, but joined Kole that summer to put together a group called The Heavyweights.

Everett Link Jr., the third member, is a native of New Orleans and began playing on Bourbon Street as a youth.

The trio was featured in Al Hirt's club until five years ago when they opened their own club and quickly became known as one of the three greatest acts in New Orleans.

Services Resumed In Fame Church

FULTON, Mo. (AP) — Angelican Holy Eucharist services were held in the famed St. Mary Aldermanbury Church on the campus of Westminster College Sunday for the first time since the church was heavily damaged by a German firebomb in London four days after Christmas 1940.

It also was the first denominational service in the church since the structure was shipped stone by stone to the college six years ago. It was erected here as a memorial to Sir Winston Churchill, who made his "Iron Curtain" speech at the college in 1946.

The original church dates to about 1100 but the great fire of London destroyed it in 1670. Architect Christopher Wren submitted plans to rebuild the church on its original foundation and construction started on Easter Sunday, 1672.

A scanning electron microscope can magnify objects as much as 100,000 times.

Baroness Makes US Debut Tonight

NEW YORK (AP) — Baroness Nina Van Pallandt, the Danish cabaret singer who figured in the investigation of the fake Howard Hughes autobiography, makes her American night club debut tonight.

The blonde 39-year-old singer's engagement at the Maisonette of the St. Regis Hotel runs through April 22.

Miss Pallandt, who is estranged from her Dutch husband, testified before a grand jury which returned indictments against Clifford Irving, his wife and an assistant in connection with the controversial book.

Irving had said that he once interviewed Hughes in Mexico. But Miss Pallandt said that while she and Irving were in Mexico for a brief holiday that Irving never saw Hughes in her presence.

Rites Of Spring Reach Peak

By TAD BARTIMUS
Associated Press Writer

Beaches from Daytona Beach to Nassau have blossomed with bikinis, ball games and boys and girls looking for a good time and each other.

The annual rites of spring, spawned by the southward migration of hundreds of thousands of college students fleeing their campuses, is reaching its peak.

But in marked contrast to other years when the beaches were transformed into wall-to-wall bronzed backs, this year's sun worshipers were by, and large orderly, law-abiding and, even lethargic.

Police in Daytona Beach, jammed with upwards of 200,000 students, said Sunday that arrests have been kept to a minimum and most involve misdemeanors such as illegal consumption of alcohol, public intoxication, and profanity. There have been a few arrests for possession of marijuana, but the biggest headache law enforcement officials have encountered has been the parking problem, said Ray Hutton, chief of the Division of Beach Safety.

Cars bearing license plates from dozens of states fought each other for space along Daytona's world-famous 10 miles of glistening white sands.

In Fort Lauderdale, where the beach boom was born about 15 years ago, authorities complained most about hitchhiking, which violates a city ordinance.

Other offenses committed by the approximately 20,000 migrants included panhandling, sleeping on the bench, and stealing food from grocery stores.

But washing hair and brushing teeth under the many open-air beach showers provided by the city was legal, and long lines formed at these.

In Nassau, where hotel rooms went for at least $40 a day per person double occupancy, innkeepers reported they were booked solid.

The wardrobe was the same among the basking batches—skimpy swim suits, sweatshirts emblazoned with school names of fraternity and sorority affiliations, cut-off jeans, sandals or tennis shoes or bare feet, and lots of peace-symbol jewelry.

Faint odors of beer, suntan oil, and pizza wafted for miles on soft sea breezes as blaring rock music reverberated from musicians blasting out the beat atop flatbed trucks parked alongside palm trees.

Scott, Fonda Win Press Awards

NEW YORK (AP) — George C. Scott and Jane Fonda have won the top movie awards bestowed by the All-America Press Association, which is comprised of 37 foreign and domestic publications.

The association will present its Movie Best Awards for 1971 at a cocktail party Wednesday.

Scott was named best actor and Miss Fonda, best actress for their respective performances in "The Hospital" and "Klute."

"The Last Picture Show" was named best movie by the association.

10 Youths Killed In Auto Crash

DIMMITT, Tex. (AP) — Easter Sunday brought grief instead of gladness to the families of 10 young people killed in a high speed auto crash.

The collision, one of the worst ever in the state, occurred one-half mile west of here in the Panhandle on Texas 86 about 9:10 p.m. Saturday.

Officers told newsmen that they were pursuing one of the cars as it raced toward the east at speeds up to 110 miles per hour.

Deputy Sheriff Rex Coewart of Castro County said a call for assistance because of a fight at a home 10 miles west of Dimmitt sent deputies into the chase.

"Both cars disintegrated," said Cowart, who saw the vehicles smash together.

State police listed those killed in the eastbound car as Tony Guia, 17, the driver; Nicholas Arrizola, Jr., 18; Brigidio Solez Sanchez, 17; Zoila Luna Olivarez, 13, a housewife, and Johnny Joe Olivarez, 16 months old. Except for Sanchez, who was from Olton, all were residents of Hart, Tex.

In the westbound vehicle were Johnny Merl Raper, 17, Jeffry Eugene Glenn, 17; Raymond Irland McLain, 17; Robert Lewis Caddell, 17, and Michael David Geouge, 20. Geouge was from Nazareth, the others from Dimmitt.

REVERANCE
2930 JAN'72
M.P. 69

We Will Fulfill Every Request

It is our desire to be of service in every way. Our many years of experience assure you of professional attention to every detail, sincere concern for special wishes.

Services provided for all religious faiths.

Bell-Seale
FUNERAL HOME
3101 AVENUE S

variety quality savings service that's us!

EGGS Break-O-Day, Med. 3 Doz. $1.00
GREEN BEANS Shurfine Cut No. 303 5 For $1.00
CORN Del Monte Vac Pack Whole Kernel, 12 oz. 5 For $1.00
BISCUITS Shurfresh, 8 oz. 13 For $1.00

Morton's cream PIES Asst. Flavors 4 For $1.00
FRENCH FRIES Mr. G. Frozen Cut, 2 lb. 3 For $1.00
CABBAGE Texas, Lb. 5¢
POTATOES Russet, 10 Lb. 45¢

COTTAGE CHEESE Gandy's, 12 oz. 29c
VEGETABLES Shurfine Mixed No. 303 . . . . . 5-$1.00
PORK & BEANS Shurfine No. 303 7-$1.00
PEAS Mission Sweet No. 303 . . . . . 6-$1.00
TOMATOES Mountain Pass No. 303 . . . . . 5-$1.00
FRUIT COCKTAIL Shurfine No. 303 . . . 4-$1.00
SPINACH Shurfine, No. 303 . . . . . 5-$1.00
BEANS & POTATOES Shurfine No. 303 5-$1.00
MELLORINE Gandy's, ½ Gal. . . . 3-$1.00

RAINBOW MARKET MEAT
ROUND STEAK Lb. 98c
SHORT RIBS Beef, Fine To Barbeque, Lb. 49c
GROUND ROUND Lb. 85c
LIVER Calves, Lb. 59c
CHUCK STEAK Seven cut, Lb. 69c
STEW MEAT Boneless, Lean, lb. 79c
HAMBURGER Ground, 3 Lb. $1.00
CHUCK ROAST Center cut, Lb. 69c

WE GIVE BUCCANEER STAMPS
Double Noon Tues. All Day Wed. With $2.50 Purchase
WE RESERVE THE RIGHT TO LIMIT QUANTITIES

RAINBOW MARKET
1615 25th St. OPEN 7 DAYS A WEEK