THE SNYDER DAILY NEWS

VOL. 5, No. 35 | SNYDER, TEXAS, THURSDAY, JUNE 10, 1954 | TWO SECTIONS, TWENTY-TWO PAGES—PRICE 5c

DENNIS' APPETITE NOT LOST

Under the watchful eyes of Rex, his canine pal, Dennis Tubbs, 2½, munches a hamburger after being lost six hours near St. Paul, Minn. Dennis went for a stroll, Rex tagging along, and became lost. The pilot of an airplane used in the search spotted Rex in a field and landed. He found Dennis curled up and taking a nap. Dennis refused to ride home in the airplane because there wasn't room for his dog.

President Plans No Change In His Foreign Aid Program

Rain, Hail, Again Batter West Texas

By The Associated Press

Rainstorms and hail battered West Texas areas Wednesday for the third straight night to damage wheat and force some families from their homes.

But by daylight Thursday—just as it was on the two previous days—West Texas skies were clear and the weather serene.

The nocturnal weather violence poured six inches of rain near the tiny town of Groom, 45 miles east of Amarillo, and forced a number of families to evacuate their homes. Flood waters backed into Groom's main street.

Earlier, rain at Goodnight totaled five inches Wednesday after four inches fell in the same area Tuesday. Cotton and row crops were lost in the area and wheat was believed heavily damaged.

The storm area ranged from Goodnight, 40 miles east of Amarillo, to 10 miles south of Amarillo over a section of the state about 15 miles wide. Wheat, nearly ripe, took a beating.

Groom's volunteer firemen helped evacuate families from the town's flooded areas. Highway 66, the transcontinental route, was blocked west and east of Groom as high waters mounted.

Fort Hood in Central Texas, was rationing water because the Lampasas River's level had dropped to a critically low point.

While the Amarillo area was hit by deluges and hail, hot, dry winds with 40-mile-an-hour gusts—were reported in several other Panhandle points.

The pinch of the hot, dry weather was beginning to be felt at some other places. The U. S. Department of Agriculture reported in Austin that strong south winds have erased surface moisture in all areas of the state. South, central, northern and western Panhandle counties particularly, the USDA said, need moisture again.

Range conditions in the most parts of the Coastal Bend rapidly approached the critical stage. Range lands were reported badly in need of rain.

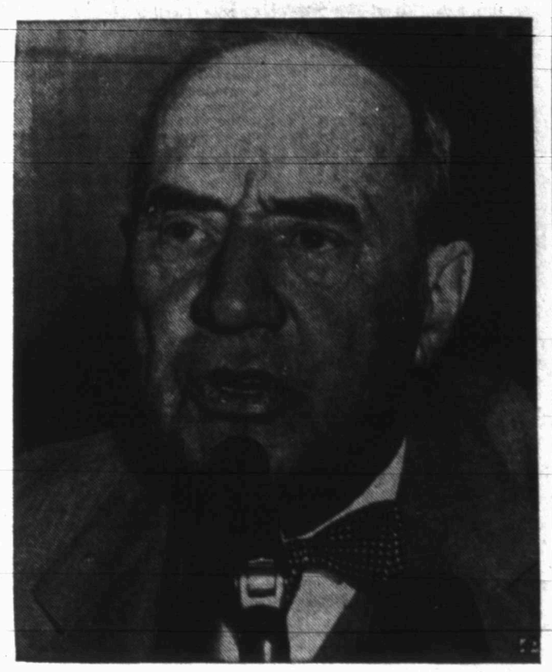

ROUSES McCARTHY IRE

Army Counsel Joseph Welch's cross examination of Roy Cohn during Wednesday's McCarthy-Army row hearing, prompted Senator Joseph McCarthy's point-of-order complaint that Welch was "playing to the gallery" as though the hearings were "a vaudeville show." Cohn is chief counsel of the McCarthy committee.

Indochina Could Use Military Aid

WASHINGTON (AP)—President Eisenhower said today nothing could be further from the truth than statements that he is backing away from his foreign trade program calling for a reduction of tariffs.

Eisenhower told his news conference the fact he has now asked for a simple one-year extension of the reciprocal trade act—instead of insisting on his original request for a three-year extension with provision for a gradual 15 per cent cut in tariffs—does not mean he is abandoning the program.

There have been suggestions by Democrats that the administration was giving up on the Eisenhower program without a fight.

The House Ways and Means Committee today unanimously approved the one-year extension of the President's authority to make trade agreements with other nations. The House is likely to act on it tomorrow and the senate perhaps next week.

On other matters the President had this to say at his news conference:

Communism—What he personally fears more than anything in the Free World's struggle against Communism is the possibility of a failure to look the danger squarely in its broad face. Eisenhower said emphatically the United States cannot achieve its aims by military force alone.

He said that in addition to military strength, there must be the psychological, political and intellectual basis for any intervention designed to help the Free World in the battle against the forces of communism.

Secret information — Eisenhower said the loyalty and obedience to the provisions of the Constitution should be beyond question in the case of any man holding a commission as a reserve officer. He was reminded by a newsman that he said recently it was reprehensible for any Army officer or civilian to give out secret information without authorization.

Indochina — The President said the French Union forces in Indochina are in possibly better defensive shape than before the fall of Dien Bien Phu, but undoubtedly could be much aided by outside military help. Added he still does not believe this country should start a war but should keep its military reserves highly mobile.

Politics — The President said he still feels, on the broad ground of responsibility, that it is proper for him to endorse all Republican nominees for Congress as he did in the 1952 campaigns.

He added with a grin, however, that he imagines someone could pull something out of a hat that might be embarrassing to him.

To a round of laughter, Eisenhower added he hopes that won't happen.

A reporter then asked whether the President, in making that remark, had anything specific in mind. He replied he did not.

Congress — As for the possibility of calling a special session of Congress after the present session adjourns, probably sometime in August, Eisenhower said he had no intention of doing so unless some unforeseen crisis develops.

Atomic energy — Eisenhower reiterated his belief that there should be a greater interchange of atomic energy information between the U.S. and its Allies. He said this country hardly can expect cooperation from the Allies without being willing to provide such information.

There was no questioning about the public disagreement among members of the atomic energy commission over a proposal to give the commission chairman, Lewis L. Strauss, broader powers.

As for his reciprocal trade program, the President said he had heard reports to the effect he was backing away from the recommendations of his commission on foreign Trade — recommendations which he later endorsed in a message to Congress.

Eisenhower said nothing could be further from the truth than any statement that he is backing away from that program.

He said he thoroughly believes in it.

Then he added that does not mean Congress must take his recommendations in their entirety, vote yes or no on them, and do it right now.

Army Tried To Divert Work, Says McCarthy

WASHINGTON (AP)—Sen. McCarthy swore today that Secretary Stevens and Army Counselor John G. Adams suggested to him "there must be" Communist infiltration of the Air Force and Navy which the McCarthy subcommittee could investigate.

Under oath at the McCarthy-Army hearings, McCarthy also testified that as early as last September he urged Secretary Stevens to "lean over backward" against giving any special consideration to G. David Schine, drafted former consultant to McCarthy's subcommittee.

Both Stevens and Adams, also under oath, have denied they tried to divert the subcommittee to investigation of the Navy and Air Force.

McCarthy testified that at a Nov. 6 Pentagon luncheon, Stevens and Adams indicated "they were unhappy" about the subcommittee's concentrating its investigations of the Army.

They told him, McCarthy said, that the Navy and Air Force "must be just as bad as the Army."

The senator added that Adams offered to give Roy M. Cohn, his subcommittee chief counsel, information on the Navy.

Under questioning from Ray H. Jenkins, special counsel to the Senate Investigations subcommittee, McCarthy brushed away any idea that he was responsible for bringing about the current public controversy with Army officials.

McCarthy said he and his staff merely replied to the charges filed against them by Secretary of the Army Stevens and Army Counselor John G. Adams.

"I don't like to quibble about the question of charges," McCarthy said. "What we did was to answer their charges."

But McCarthy agreed with Jenkins that this case consists of three principal points:

1. That Secretary of the Army Stevens and Army Counselor John G. Adams "sought to discredit" the work of McCarthy's investigations subcommittee.

2. That Stevens and Adams "sought to prevent, or to stop or to block your investigations of subversives" as Jenkins phrased it.

3. That Stevens and Adams sought to prevent the subcommittee from calling before it for questioning Army Loyalty Board members.

Additionally, the McCarthy camp has charged that Army officials tried to use Pvt. G. David Schine, drafted former consultant to the subcommittee, as a "hostage" to stop the investigation of the Army.

McCarthy first took the witness chair late yesterday, brought to it in a bitter clash with Army counsel Joseph N. Welch who denounced McCarthy as a "reckless and cruel" man without a sense of decency.

Welch's emotional flare-up came when McCarthy spoke of a young member of Welch's law firm as having had Communist front associations, referring to an acknowledged one-time membership in the National Lawyers Guild.

The Guild denies any Communist connections but McCarthy said a House committee had described it as the "legal bulwark" of the Communists and the government is seeking to have it formally declared a subversive organization.

The senator said long before he became chairman of the Senate Investigations subcommittee in 1953, he began receiving complaints about Ft. Monmouth, N.J. His investigation of the Army's secret radar laboratories at Monmouth has been one of the hot issues in the current controversy.

McCarthy also said that in 1951 and 1952 he began receiving complaints about the type of lectures given in Army war colleges, materials used to indoctrinate troops and materials used to indoctrinate intelligence officers.

"As far as I know," McCarthy testified, there were no security risk suspensions in the Army until after his subcommittee began its investigation.

McCarthy said that for many years the world Communist movement has stressed the necessity of infiltering the armed services of the "capitalist armies." As far back as 1921, he said, the American Communists decreed a system of agitation" in the U.S. Army and Navy.

McCarthy displayed before the televised hearings a large chart listing 92 names of persons he said had resorted to the Fifth Amendment before his subcommittee, when asked about Communist connections or sabotage. The Fifth Amendment says a witness may not be compelled to answer questions which might incriminate him.

Jenkins asked if all the 92 persons worked for the Army.

McCarthy said "some of them never worked for the government. But all of them were called before the committee because of alleged connections with people working in government."

At the outset of today's sessions, Chairman Mundt (R-SD) asked all members to "search our souls and consciences" to determine how long the inquiry—now in its 31st day—should continue.

Welch listened with his head cocked attentively to McCarthy's testimony. He seemed to have thrust aside any emotional hangover from his clash yesterday with the senator.

Scurry County Strawn Area Gets Extender

Woodson Oil Co. has completed its No. 1 George W. Noel as an extender to the proven area of Strawn production in the Northwest Scurry County sector of the Fluvanna-Winfield multipay area.

On the potential test the well flowed 277.45 barrels of 41.1 gravity oil in 24 hours through a 23-64-th-inch tubing choke. It made no water. Gas-oil ratio was 560-1 and tubing pressure was 150 pounds.

Production is from a perforated section in the Strawn at 7,856-859 feet. That interval had been treated with 500 gallons of acid. This exploration drilled through the Mississippian and into the Ellenburger. Neither of those zones developed commercial production. The project was drilled to a total depth of 8,388 feet in the Ellenburger and plugged back to 7,861 feet.

Location is 650 feet from north and east lines of section 517-97-H&TC. It is one and one-half miles northwest of Fluvanna.

SCURRY COUNTY

Corrected location has been filed for an oldwell workover at R. Olsen Oil Co. No. 1 Feldman, wildcat in the Hermleigh-Canyon sand field.

The project is 660 feet from north and west lines of section 63-3-H&TC, 10 miles east of Snyder on an 80-acre lease. It is to be recompleted from 5,843-873 feet.

A drillstem test at 6,784-799 feet, open one hour and 21 minutes, on Lone Star No. 1 Eiland yielded a strong blow immediately after the tool was opened. The blow decreased gradually. Gas surfaced in 20 minutes and the well was almost dead when the tool was closed.

Recovery was 285 feet of oil and 230 feet of salt water. Flow pressure was 50 to 250 pounds and 30-minute shutin pressure was 2,350 pounds. Operator is preparing to run five and one-half inch casing to total depth, which is 6,797 by electric log and 6,799 by driller.

The Fort Bend No. 1 Davis has tested all the way up to 4,400 feet with no shows of production. It will now perforate and test above 4,400.

Also in Scurry County Lion No. 4 Arnett is drilling 3,800 feet in lime., and Southern California No. 1 Weathers is drilling 5,783 in shale.

BORDEN COUNTY

The Seaboard No. 1 Simpson in Borden County, at a total depth of 8,195, made 77.5 barrels of oil and no water when it flowed 24 hours on a 24-64th-inch choke. Tubing pressure was 502 to 560.

Pumping on a six-hour potential test, the Phillips 1-B Clayton made 21 barrels of oil and no water at a plugged-back depth of 8,250 feet.

Borden drilling reports show the following depths: Pan American No. 1 Good, 6,702 feet in sand and shale; Trans-Tex and Green and McSpadden No. 1 McKee, 7,023

See OIL, Page 2

France Faces Cabinet Woes

By HARVEY HUDSON

PARIS (AP)—The specter of a prolonged Cabinet crisis threatened France and the Geneva conference today. Premier Joseph Laniel for the third time in five weeks demanded a vote of confidence from the angry National Assembly.

The deputies will vote Saturday. Observers generally were pessimistic about Laniel's chances. The Premier survived his last confidence vote May 13 by the thin margin of two votes and some of his support seems to have deserted him since then.

Enough of the lawmakers may reconsider during the interim, however, to enable the government to squeeze through. Few of the deputies want to assume responsibility for jeopardizing the Geneva conference and there is no certainty any new government could be formed quickly.

The Premier's confidence vote mand came early today, at the end of an all-night session of the Assembly. It followed the deputies' refusal, 324,269, to consider an innocuous government-backed resolution on the Indochina crisis, offered as the windup of a four-day debate.

Many speakers accused the Cabinet and Foreign Minister Georges Bidault, in particular, of not working hard enough for an Indochina peace.

DULLES REJECTS NO ACTION PLAN

SEATTLE, Wash. (AP)—Secretary of State Dulles today rejected British and French arguments that the United Nations should not act on Indochina while peace negotiations with the Communists are under way at Geneva.

He appealed in effect for speedy action by the U.N. Security Council to send a peace observation commission to Southeast Asia, asserting that "knowledge has never yet been an impediment to honest negotiations."

Dulles did not mention Britain and France by name but U.S. diplomats in Washington said those nations have been the principal source of arguments which Dulles said have "little validity."

In a speech prepared for the International Rotary convention here, Dulles discussed major topics of American foreign policy with emphasis on these points:

1. Today there is perhaps "too much difference between the members of the non-Communist world." Dulles deplored the lack of unity but said it is probably inevitable in the development of common policies among free nations. He presumably referred to differences about action to save Indochina from Communist control.

2. He renewed his warning to Western Europe generally and Italy and France particularly that "there may have to be a basic shift in United States policy" unless the nations there promptly complete organization of the European Defense Community. He noted specifically that France and Italy so far have failed to ratify the treaty under which a Western European army, including German forces, would be established.

Sharply Dulles declared: "The time for unity is fast running out."

3. The first condition which must be fulfilled prior to possible American intervention in the fight against communism in Southeast Asia is the grant of complete independence by France to the native states of Indochina. Dulles asserted, "The United States will never fight for colonialism."

4. Regarding the development of Communist influence in the Central American republic of Guatemala, Dulles expressed hope that the organization of American states will "help the people of Guatemala to rid themselves of the malignant force which has seized on them." He said that if the Guatemalans do not succeed in this effort the whole American organization "may be corrupted."

5. Regarding the United States' attitude toward the rest of the world, Dulles disavowed any assumption "that we have any mandate to run the world." He said "none need fear that we shall develop an unhealthy lust for power."

Talks Enter A New Phase

GENEVA (AP) — The Indochina peace talks appeared today to have entered a new phase in which both the Western Powers and the Communists are trying to blame each other for the anticipated failure of the conference.

Neither side declared publicly that further negotiations are useless. But the stiffer attitude of the major delegations made clear they hold little hope of agreeing on a cease-fire for the Far Eastern battleground.

The nine-party parley scheduled another meeting today.

There was no progress at all yesterday on the Indochina problem. A British spokesman said "progress has not been slow, it has been nil."

Delegates kept a close watch on the political crisis in France, where Premier Joseph Laniel's tottering government faces another parliamentary vote of confidence Saturday. The question here was what effect the fall of Laniel's Cabinet — if it comes — would have on the Geneva conference.

Senate Panel Goes With Ike On Tax Plans

WASHINGTON (AP) — Senate Finance Committee action giving President Eisenhower just about what he asked for in tax changes today dimmed the prospects of victory for a Democratic-planned floor fight to tack on an income tax cut.

Finishing its work on the 875-page tax revision bill last night after six weeks of secret deliberations, the group accepted nearly all of the benefits for corporations and individuals sought by the administration. These would amount to about $1,400,000,000 in tax cuts in the first year.

Democrats on the committee did not even offer their proposal for a big reduction in personal income taxes by a boost in exemptions. It had become obvious the committee would reject such a move.

Their failure to win committee support threw cold water on any hopes for a general income tax reduction in the revision bill, for the Senate rarely upsets the Finance Committee on tax legislation.

Nonetheless, the senior Democratic committee member, Sen. George (Ga.) and committee member Fear of Delaware, told newsmen they planned to fight the issue out on the Senate floor.

Other informants said the Democrats might center their floor battle on a new plan providing a $20 tax cut for each taxpayer on his return, taken as a final step after he had figured his tax.

Sen. George (D-Ga) actually offered this in committee last week as a substitute for a provision giving substantial relief to stockholders on their dividend income, but lost 10-4.

The revenue loss from the $20 plan would be about 850 million annually under George's estimate; committee staff officials said it might reach $1,400,000,000 a year.

High Of 95 Recorded

The temperature reached 95 degrees in Snyder yesterday, according to Mrs. D. P. Strayhorn, weather observer. Low last night was 71 and the reading at 7:30 o'clock this morning was 75 degrees.

WEATHER

NORTH CENTRAL TEXAS: Partly cloudy, widely scattered local thunderstorms late this afternoon or night and in southeast portion Friday. A little cooler extreme northwest portion late Friday.

WEST TEXAS: Partly cloudy this afternoon, tonight and Friday, widely scattered thunderstorms Panhandle, South Plains and Pecos Valley eastward this afternoon and early tonight and in South Plains and east of Pecos Valley Friday. A little cooler Panhandle and South Plains Friday.

EAST TEXAS: Partly cloudy, widely scattered thundershowers Friday and in north portion this afternoon or early tonight. Not much change in temperatures. Moderate to locally fresh southerly winds on the coast.

SOUTH CENTRAL TEXAS: Partly cloudy and warm this afternoon, tonight and Friday, widely scattered thundershowers north portion Friday. Fresh southerly winds on the coast.

Shivers Mistaken, Hammonds Asserts

AUSTIN (AP)—Ralph W. Hammonds, top man of Lloyd's of North America of Houston, said today Gov. Allan Shivers was either "knowingly or unknowingly mistaken of his facts," regarding a telephone call from Hammonds last April 28.

The call was injected into Texas' insurance furor Monday when the governor said Hammonds threatened to "embarrass" his administration if he didn't call off the state's fight to put the Lloyd's firm out of business.

Shivers said Hammonds told him by long distance that attorney Ralph Yarborough, one of Shivers' opponents in the governor's race, and Austin attorney Herman Jones had told him to make the call.

Asked by reporters today whether Yarborough and Jones advised the call, Hammonds said "positively no."

He said he had not talked to Yarborough and had not even met Jones at the time of the call.

Hammonds appeared in 98th District Court in response to a court order commanding his presence in the receivership trial of his Lloyd's firm.

He talked to reporters before the trial reconvened for its fourth day.

"I did call the governor," Hammonds said. "I did ask him if he knew what was going on in his insurance department. He said that he did not."

Hammonds said he particularly asked the governor if he knew about the activities of John VanCronkhite, Austin public relations man and former aide to the governor, with respect to the activities of the insurance department.

"I suggested maybe he should look into it, that his opposition might hear about it.

"He told me he would investigate and let me hear from him. I have never heard from him."

Racial Segregation Enforcement Hearing Postponed By Court

WASHINGTON (AP) — Supreme Court hearings on how its ban against public school racial segregation is to be carried out have been put off beyond the Oct. 12 date previously announced.

The court decided yesterday to set a later date for arguments. The date will be set sometime after the court reconvenes Oct. 4 to begin its fall term.

Attorneys general of the states specifically ruled on—Virginia, South Carolina, Delaware, Kansas and the District of Columbia—have been asked to file briefs by Oct. 1 telling what has been done or what is proposed to be done to end school segregation.

Similar briefs have been asked of counsel for the District of Columbia and U.S. Atty. Gen. Herbert Brownell. Attorneys general of other states such as Texas have been invited to file briefs as "friends of the court".

Population Goes Up

WASHINGTON (AP) — The Census Bureau says the nation's population, including armed forces overseas, was about 161,969,000 on May 1. This was an increase of 2,767,000, or 1.7 per cent over the estimate at the beginning of May a year earlier.

Steel Pact In Negotiation

PITTSBURGH (AP) — Top negotiators of U. S. Steel Corp. and the CIO United Steelworkers gathered today for a meeting at which big steel was expected to answer the union's contract demands.

The union is seeking an unspecified wage boost for the men who average between $2.14 and $2.24 an hour.

In addition, the union is requesting a guaranteed annual wage, improved pension and hospitalization programs and other contract changes.

Although today's talks concern only U. S. Steel, all the basic steel industry is keeping a close watch on the negotiations. All told there are some 600,000 USW members employed in basic steel. In past years U. S. Steel has usually set the pace for all steel companies.

Negotiations began May 18, recessing within a short time so the company could study union demands. Basic steel contracts expire June 30.

Parr Forces Go Into Court To Challenge Recent Duval Action

By The Associated Press

The forces of South Texas political leader George Parr Thursday went to court to question recent actions in Duval County.

Preliminary hearing was set in San Diego, Tex., on a suit asking an injunction against state Atty. Gen. John Ben Shepperd, 79th District Judge A. S. Broadfoot and the Duval County grand jury.

In Washington, attorneys for C. Woodrow Laughlin appealed Wednesday to the U.S. Supreme Court for a review of his ouster as judge of the 79th Judicial District of Texas, which includes Duval County.

Laughlin's petition contended that a provision of the Texas Constitution prescribing the method for removal of district judges violates the due process of law clause of the 14th Amendment of the U.S. Constitution.

The procedure used against Laughlin, the appeal said, could result in destroying the independence of the judiciary and thus impair the rights of litigants.

Laughlin, a Parr-backed candidate when elected to the post, was accused of partiality and "official misconduct" when removed by the State Supreme Court. The appeal said his removal was a "political issue."

The San Diego action, meanwhile, seeks to keep Shepperd, Broadfoot, and the new grand jury from doing what they're doing.

The grand jury Thursday concerned itself with further investigations into the affairs of the Benavides school district. The district is one in which misuse of public school funds has been alleged.

The suit challenging Shepperd, Broadfoot and the jury was filed by Dist. Atty. Raeburn Norris, Dist. Clerk Julian Perez, and Duval County Atty. Reynaldo F. Luna.

Gov. Allan Shivers named Judge H. D. Barrow of Jourdanton to sit as a special judge to hear the suit. Judge Broadfoot disqualified himself because he is a defendant.

Dist. Atty. Bill Allcorn, Brownwood, said he would assist former governor Dan Moody in defense of Shepperd and Broadfoot.

The suit asks the court to (1) Give an opinion as to whether Shepperd has the right to work with the grand jury, (2) Give an opinion as to whether the district judge had a right to impound certain orders and names of jurors in Duval County, and (3) declare that the district attorney and county attorney have an absolute right to be with the grand jury.

The grand jury has said it does not want Norris and Luna in its chambers until they are called, because "in the course of its investigations" it will be probing their offices.

Seek Mystery Man In Ring Of Killers

BARTOW, Fla. (AP)—Investigators went to work today digging into the actions of a mystery man in the Florida version of Murder, Inc.

This man, a Pensacola resident, was a go-between in what County Solicitor Clifton Kelly has described as a plot to murder three wealthy persons for profit.

In rapid-fire order since Monday there have been these developments:

1. Sheriff Pat Gordon staged a fake abduction of one of the intended victims, Mrs. Byrd Roach of Lake Wales, 51-year-old blonde widow, to make the principals think their orders had been carried out.

2. Gordon arrested Emmett Donnelly, well-known Lake Wales attorney, and Willard Durden, Orlando building contractor, on three charges of conspiracy to murder for profit.

3. Gordon disclosed that the man picked as the killer, Manuel Reeves, a Pensacola Negro, had been keeping authorities advised of every step in the game.

4. Donnelly, 61, shot himself to death yesterday only a few hours after he was released on bond from jail.

5. The solicitor said Donnelly's death would have no bearing on prosecution of Durden, now free on bond, but the next step would be to determine the exact part of the mysterious go-between.

Kelly said this man, still unidentified, came into the case like this:

Reeves related the man approached him in January and asked Reeves if he wanted to handle a job for Durden, who is a former Pensacola resident.

Reeves then was brought in contact with Durden, learned it was a matter of killing and informed Hamp Gandy of Pensacola, a special investigator for the Escambia County sheriff's office.

The solicitor said he wanted to question other Pensacola witnesses before determining whether to charge the mystery man with any offense. He indicated there is some doubt the man realized what kind of a job Durden allegedly wanted done.

The warrants name the intended victims as Mrs. Roach, K. H. Gerlach, 81, of Lake Wales and Mrs. Louise Clark Hawley, about 50, of Orlando.

Donnelly had handled the legal and financial affairs for all three of those named as targets of the killer. Kelly said it is the state's contention that Donnelly expected to profit from their deaths by the opportunity to convert part or all of their estates to his use.

THE SNYDER DAILY NEWS

Published Sunday morning and each evening except Saturday by the Snyder Daily News, at Snyder, Texas.

Entered as second-class matter at the Post Office at Snyder, Texas.

HERBERT FEATHER, Publisher

SUBSCRIPTION RATES: by CARRIER in Snyder 20 cents per week, one year, $13.00. By motor carrier delivery $1.20 per month. By mail in Scurry and adjoining Counties one year $6.00. Balance of Texas, one year $10.25.

MEMBER OF THE ASSOCIATED PRESS

The Associated Press is exclusively entitled to use for republication all news dispatches credited to it and not otherwise credited in this newspaper, also local news published herein. All rights reserved for republication of special dispatches.

Any erroneous reflection upon the character, standing or reputation of any person, firm or corporation which may occur in the columns of THE SNYDER DAILY NEWS will be gladly corrected upon being brought to the attention of the management.

The publishers are not responsible for copy omissions, typographical errors or unintentional errors that may occur other than to correct in the next issue after it is brought to their attention.

All unsolicited articles, manuscripts, letters and pictures sent to the Daily News are sent at the owner's risk and the Snyder Daily News expressly repudiates any liability or responsibility of their custody or return.

HOSPITAL NOTES

The following admissions and dismissals at the two Snyder hospitals are only those whose names have been released by the hospitals.

BATTENFIELD HOSPITAL

Admissions: Leldon Don Barnett, 2003 Avenue Z; Vickie Nell Barnett, 2003 Avenue Z; Joseph K. Steele, Fort Worth; Vivian Lee Jones, Snyder; Mrs. R. C. Williams, 2907 Thirty-eighth Street.

Dismissals: D. T. Pierce, route 1; Mrs. Jack Humphrey, 1909 Coleman.

COGDELL HOSPITAL

Admissions — Ophelda Wilson, route No. 1 surgical; Linda Taylor, 104 Browning, surgical; Wallace H. Jones, Jr., 21 months, Fluvanna, medical; Mrs. Allen Ramsey, 2202 Sunset, obstetric; Mrs. Howard Jones, 1204 Twenty-ninth Street, obstetric; Mark Gilstrap, 2-year-old son of Mr. and Mrs. L. W. Gilstrap, 3211 Avenue E, medical; C. L. Robinson, 128 Milburn, medical; Mrs. M. L. Harris, 2711 Avenue O, obstetric; Elizabeth Smallwood, 3008 Thirty-ninth Street, medical; Willie Faye Davis, Snyder, medical; D. A. Robertson, Snyder, medical; Mrs. B. W. Dodson, 3107 Avenue T, surgical; Lem Bailey, Archer, N.M., medical; Mrs. Walter L. Smith, Snyder, medical; Mrs. Jimmy Goode, 1402 Avenue R, medical; Sid Worrell, 809 Twenty-ninth Street, medical.

Dismissals—Mrs. Jimmy Goode, 1402 Avenue R, medical; Willie Faye Davis, Snyder, medical; Elizabeth Smallwood, 3008 Thirty-ninth Street, medical; Lem Bailey, Archer, N.M., medical.

Three Felony Charges Filed

Felony complaints were filed late yesterday afternoon against three men, bonds for all of whom were set at $1,000 each when they waived preliminary hearing before W. C. Davidson, justice of peace.

None of the three had effected bond by noon today, and all were being held in the county jail.

Charges of theft from the corporal person of another were filed against two of the men in connection with an incident described as similar to robbery in many respects. The other charge was of driving while intoxicated as a repeated offense.

The men charged with theft were Lee Roy Sells, 21, of 2109 Bristol Drive, Sweetwater, and Frankie Bean, 20, also a resident of that street.

The charges allege that Sells and Bean by fradulent means stole $15 from James Culberson, a Negro. Statements signed by the accused men yesterday said they stole only $1 from the Negro, which they said he had told them was his last.

The statements otherwise agreed in the main with the verbal statement of Culberson to the effect that the two white men stopped him on the highway between here and Ira, told him they were liquor control board agents, searched his car, then took his money, saying they had to fine him.

The Negro and the other men said also that Culberson threw a lug wrench at one of them as they fled when he told them he did not believe they were officers. The white men were arrested a short time later in Big Spring by city police there, the incident having been reported to them by Culberson.

The other man charged was Charlie Raybon Howell, 50, Lubbock. The charge alleges he operated a motor vehicle while under influence of intoxicating liquor Tuesday and subsequent to a previous conviction for a similar offense.

The charge alleges he was convicted in county court at Lubbock June 14, 1952, of drunken driving. Lubbock officials said yesterday that he had also been convicted of a similar offense in county court on another occasion, this conviction later being alleged in another felony complaint of drunken driving by which he was convicted in district court there last Dec. 8, when he was sentenced to 90 days in jail and assessed court cost.

Shivers Gets Drive Going

By The Associated Press

Allan Shivers, pushing his campaign for Democratic re-nomination for governor of Texas, was in the midst of a sweep through the heart of the state Thursday.

A noon luncheon in Dallas was the highlight of his politics-speaking-visiting tour.

The governor spoke at a Waco breakfast Thursday morning after spending the night in the blackland capital following a Wednesday appearance at the Gatesville rodeo.

The one-dollar per plate breakfast was to be followed by a ten-dollar per plate luncheon in Dallas. The Dallas affair was billed as an appreciation gesture for "benefits which have come to the city under Shivers' administration." Judge Harold Bell Wright said.

Wright said nearly 1,000 persons were expected to attend the luncheon, proceeds of which will be used to promote attendance at precinct conventions on primary election day, July 24.

Among those who were to attend the luncheon, Wright said, were Wallace Savage, candidate for Democratic nomination to Congress; Dallas Mayor R. L. Thornton, and Dallas County Democratic Chairman Ed Drake. Savage resigned as State Democratic Chairman when he announced for Congress.

BIRTHS

The following were born in Cogdell Memorial Hospital:

A nine-pound, five-ounce son to Mr. and Mrs. Allen Ramsey, 2202 Sunset, at 3:20 o'clock this morning.

A daughter weighing seven pounds, three and three-fourths ounces to Mr. and Mrs. Howard Jones, 1204 Twenty-ninth Street, at 7:25 o'clock last night.

A son, eight pounds, six ounces, to Mr. and Mrs. M. L. Harris, 2711 Avenue O, at 8:45 o'clock yesterday morning.

Mrs. Howard Gibbons and daughter, Dollie Fay, 2310 Avenue N, and Mrs. Gibbons' mother, Mrs. John C. Day, and the latter's sister, Mrs. Mary Swagertt, both of 2308 Avenue N, are visiting Mrs. Gibbons' brother and sister-in-law, Mr. and Mrs. Fred Day, in Corsicana.

Snyder Insurance Agency

WAYNE BOREN CLYDE HALL

COMPLETE INSURANCE SERVICE

1820 26th Street Phone 3-3163

P. O. Box 527 Snyder, Texas

Six Marines On Furlough

Six Snyder Marines will arrive here tomorrow on their first leave after completing boot camp.

They are six of seven who joined the Marines at the same time several weeks ago. They have just finished training at San Diego, Cal., and will be here on leave before reporting back to Camp Pendleton, Cal., for shipment to Japan.

The Marines are Tommy Smith, 17, son of Mr. and Mrs. J. D. Smith, 2702 Avenue E; Milton Palmer, son of Mr. and Mrs. J. W. Palmer, 1011 Twenty-eighth Street; Darrell Green, 18, son of Mr. and Mrs. R. B. Green, 1500 Twenty-seventh Street; Kenneth Brotherton, 19, whose parents have moved out of town; Jackie Womack, 18, son of Mr. and Mrs. W. M. Womack, 605 Thirty-second Street; and Gregg Rodman, 18, son of Mr. and Mrs. J. D. Rodman of El Paso, formerly of Snyder.

The seventh Marine, who is not coming home on leave now, is Jerry Dennis, 17, son of Mrs. Helen Dennis, 2809 Avenue Q.

This is one of the largest groups of Snyder men who joined the armed forces together. Whether most of them will be together in future assignments is not known, but the six were said all going to Japan, presumably at the same time.

Brotherton is a graduate of Snyder High School. The others attended school here.

OIL

Continued from Page 1

in lime and shale; Hanley No. 1 Beal, waiting for cement to cure on five and one-half inch casing at 7,753-765 feet; Republic-Natural No. 1 MacDowell, 4,723 feet in lime.

HOWARD COUNTY

The Champlin No. 1 Myers in Howard County is drilling 8,024 feet in sand and shale. Warren No. 1 Iden is at 8,051 feet in lime. Southern Minerals No. 1 Homa is drilling 6,139 feet in shale and lime.

Also in Howard County, the Lone Star No. 1 Walters is swabbing an oil load after treating with 1,000 gallons of regular acid and 5,000 gallons of fracture fluid.

FISHER COUNTY

Rowan and Hope and Jake L. Hamon No. 1-B Leeper has been completed in the Claytonville Canyon Lime field. On a potential test the project flowed 205 barrels of 43.1-gravity oil through a 12-64th-inch choke. Casing pressure was 150 pounds and tubing pressure was 700 pounds. Top of the pay is 5,695 feet.

In Nolan County the Sun No. 1 Beaver is coring at 6,312 feet in lime. A drillstem test at 9,820-312, through a ⅝ by ¼-inch choke, produced a weak blow which lasted for 12 minutes and died. Recovery was 20 feet of mud with no shows and no pressures.

The Liedtke No. 1 Connell in Garza County has spudded and set casing at 150 feet and is waiting on cement to cure. Size of casing was not reported.

KENT COUNTY

No estimate of damage has been released at the Robert S. Lytle No. 1 Frank Stewart, Northwest Kent wildcat.

The project caught fire when operator was pulling pipe after a drillstem test from 6,064-080 feet. Operator had pulled 27 stands of pipe when a spray of oil caught fire from the exhaust and burned for two hours before it was extinguished. When the well was shutdown there were approximately 3,600 feet of drillpipe in the hole.

Tool was open two hours on the test. Gas surfaced in 15 minutes with a good blow. No fluid surfaced.

Test Ship Locates Radioactive Signs

TOKYO (AP)—A Japanese radioactivity test ship detected strong signs of contamination last night south of the U. S. H-bomb test area at Bikini, Kyodo news agency reported today.

Radioactivity was found in the fish, rain and seawater tested by the Shunkotsu Maru nearly 500 miles due south of Bikini.

Besides its function as a hearing organ, your ear has mechanisms which maintain your sense of balance.

Entomologists say that three-quarters of the known kinds of animals are insects.

FILL DIRT

Sand & Gravel

YARD DIRT

- Caliche
- Crushed Rock
- Maintainer Work
- Shovel Doser
- Haydite Building Tile

—See—

Grimmett Bros.

1605 Avenue R

Phone 3-4102

Every Type of Insurance

FIRE — CASUALTY — BONDS — LIFE

ACCIDENT & HEALTH

CONVENTIONAL — FHA LOANS

DEPENDABLE SERVICE

Pinnell Insurance Agency

1712 25th Street Phone 3-5912

AT **LIEB'S** You . . . .

25 LB. GINGHAM GIRL PRINT BAG . . . . . **FLOUR** 1.98

TIDE GIANT BOX 69c

EGGS	FRESH COUNTRY GUARANTEED, DOZ.	35c
Dog Food	KIM 2 CANS	15c
Pork & Beans	Sunspun or Diamond 303 Can	10c
TEA	TENDERLEAF ½ LB. PKG.	49c
MILK	PET OR CARNATION 2 TALL CANS	25c
LEMONS	FRESH 2 LBS.	15c
SQUASH	YELLOW 2 LBS.	15c
BANANAS	FRESH LB.	12c
CANTALOUPES	FRESH LB.	12½c
CARROTS	FRESH CELLO PAK 2 BAGS	25c
SUGAR	IMPERIAL 5 LBS.	49c
CORN	DIAMOND GOLDEN CREAM STYLE 303 CAN	15c
Beans & Potatoes	ALLEN GREEN No. 2 Can	15c
PRESERVES	Sunspun Apricot or Peach, 12 Oz.	25c
Grape Juice	BETTY ROSE 24 OZ.	33c
Sirloin Steak	CHOICE LB.	59c
FRANKS	ARMOUR STAR LB. CELLO	49c
BOLOGNA	ALL MEAT LB.	39c
MEAT	FRESH GROUND LB.	29c
FRYERS	FRESH NO. 1 LB.	45c

LIEB'S CASH GROCERY

OPEN SUNDAYS From 8:30 a.m. to 6:00 p.m.

Store Hours: Weekdays—7 a.m. to 7:30 p.m. — Saturday 7 a.m. to 9. p.m. C & W Gold Stamps, Double on Tuesday

BIG SPRING HIGHWAY PHONE 3-9258

TOMATOES	Diamond 303 Can	10c
Blackberries	HOME FOLK 303 Can	19c
Tomato Juice	DIAMOND 46 Oz. Can	19c
ORANGE JUICE	ADAMS UNSWEETENED 46 Oz. Can	29c
PEACHES	PACIFIC GOLD ELBERTA 2½ Can	25c
CRACKERS	SUPREME CLUB Lb. Box	32c
CORN	Diamond 303 Can	2 For 25c
PURE LARD	ARMOUR'S 3 Lbs.	79c
DOG FOOD	KIM 2 303 Cans	15c
PUDDING MIX	ALL FLAVORS KREMEL Pkg.	5c
BLACKEYE PEAS	KIMBELL'S 2 303 Cans	25c
PICKLES	DIAMOND SOUR or DILL Qt.	25c

GLADIOLA FLOUR 5 Lb. Bag . . . 49c

FREE 15¢ COUPON in giant package of Cheer — good on next Cheer purchase — 69c Giant Size

MEATS

FRYERS	Swift Premium Lb.	49c
BACON	Tall Korn Lb.	69c
Ground Beef	No Cereal Lb.	29c
Round Steak	Lb.	69c
ROAST	Chuck Good Grade, Lb.	39c
CHEESE	Wisconsin Longhorn, Lb.	49c

VEGETABLES

LETTUCE	Large Head, Lb.	12c
Cantaloupes	Calif. Lb.	10c
SQUASH	Yellow Lb.	5c
TOMATOES	Fresh No. 1 Lb.	10c
POTATOES	Calif. No. 1 Long White, Lb.	5c
Blackeye Peas	Fresh Lb.	10c

Save our Profit Sharing Stamps . . . Redeemed with Premiums in this Store — Double Stamps on Wednesday.

See Our Stock of Drugs - Cosmetics - Dry Goods - Work Clothes and Hardware Specialties.

PARKER'S FOOD STORE

CLAIREMONT ROAD SPECIALS FOR FRIDAY AND SATURDAY PHONE 3-6651

WOMEN

New Snyder residents are Rupert Phillips, recently appointed assistant district superintendent for Magnolia pipeline, and his family. Shown here are Mr. Phillips, standing, Mrs. Phillips, and their children Sara and Larry. (Lee Watson photograph)

SOCIETY SCRIBBLINGS

The wind blows harder, the trees grow smaller, and the fish are few and far between.

But RUPERT PHILLIPS, new assistant district superintendent for Magnolia here, and his family came here from Beaumont planning to like everything about Snyder. So far they are not disappointed.

Naturally, things are different, says Mrs. Phillips, who after a week and a half has just about got settled in the Magnolia camp west of town. And it's a little hard to leave the home you've known for seven years. But the family is already finding old acquaintances and favorite activities.

Larry, 11, was a Little Leaguer in Beaumont and has been eyeing the teams here. He'd like to play if any of the teams have a vacancy.

Both Larry and Sara, 9, have been eager to test Snyder's swimming pool. And the whole family has been investigating Lake Thomas as a fishing place. It's a far cry from fishing waters around Beaumont, but at least it's a lake.

One happy discovery was that the Clyle Smith family, whom the Phillipses knew in Beaumont, were already living in the camp.

It probably won't be long until their circle of acquaintances starts growing. Although Mrs. Phillips says she plans to spend the summer just resting after the big moving job, she has been active in church, Parent-Teacher, and club work in Beaumont. The family attends the Methodist church.

Mr. and Mrs. Phillips like to play bridge, but they found that television interfered with their card playing. Now they are trying to decide on a television set for their home here.

So far the wind is the only really bothersome thing, Mrs. Phillips says. But she was prepared for sandstorms worse than anything she's seen since she's been here. In the early years of their marriage Mr. Phillips traveled for Mar[illegible] and they spent some time [illegible]uch West Texas towns as S[illegible]ple, Colorado City and Midla[illegible].

Even with the wind, though, coming to West Texas is a little like getting back home. Both Mr. and Mrs. Phillips were reared in Erath County. They met at Tarleton College, Stephenville. Mr. Phillips went on to Texas A&M and received his degree there.

They have lived in a number of places but with Mrs. Phillips' philosophy to back them up they have always been able to adopt a home town easily.

"We came here to like people and get acquainted," Mrs. Phillips said, "and that is what we are doing."

Mrs. Allen Is Honored

Mrs. J. J. Allen, route 3, was honored recently on her eighty-second birthday at an open house given by Mrs. Arthur Roberts and Mrs. W. S. Rogers.

Bouquets of red and white roses were featured in house decorations. Mrs. Allen was presented a decorated birthday cake, which was served with punch by the hostesses. Mrs. Allen also received more than 60 gifts.

Among the guests were three of Mrs. Allen's daughters, Mrs. C. M. Willis and Mrs. Ella Mae Allen of Snyder and Mrs. Carrie Scarborough of Brownwod.

Other guests were Mrs. Nona Cumble, Mrs. Josie Peterson, Mrs. Charlie Lyons, Mrs. W. W. Floyd, Mrs. M. W. Howard, Mrs. Mary Greer, Mrs. Ennis Floyd, Mrs. Edgar Floyd, Mrs. Shade McGinty, Mrs. Jethan Rainwater, Mrs. Faye Stone, Mrs. Tom Roberds, Mrs. Sam Floyd, Mrs. C. Y. Ellison, Mrs. Joe Evans, Mrs. M. T. Pedigo, Mrs. Ceph Harrell, Mrs. Gid Chambers, Mrs. R. C. Hoyle, Mrs. A. W. Floyd, Mrs. Sam Craig, Mrs. O. C. Floyd, Floyd Rains and Mrs. T. A. Ellison of Aspermont. Oneida Rogers and Danna Floyd presented the gifts to the honoree.

LARGE SIZES!

2941
SIZES
14 - 48

In a wide range of "hard to find" larger sizes a sundress with its own lapeled bolero for those of you who are not so slender! Soft pleats on each side of the bodice at the waistline insure flattery and fit in any fabric.

No. 2941 is cut in sizes 14, 16, 18, 20, 36, 38, 40, 42, 44, 46, 48. Size 18: 6 yds. 35-in.

Send 30c for PATTERN with Name, Address, Style Number and Size. Address PATTERN BUREAU, Snyder Daily News, Box 42, Old Chelsea Station, New York 11, N.Y.

Patterns ready to fill orders immediately. For special handling of order via first class mail include an extra five cents per pattern.

Reports Are Given On District Meeting

Reports on the district 4-H Club camp in Lubbock were given by Dianne Kerley and Barbara Martin at the Ira 4-H Club meeting Tuesday. Games and songs learned at camp were also directed by them.

Miss Ruby Butts, home demonstration agent, gave a demonstration on sewing in zippers and buttons. During the business meeting it was voted to meet twice monthly. Peggy Brown will be hostess on June 25. Club members also discussed the county camp and dress revue.

Ten club members and eight visitors in addition to Miss Butts attended the meeting.

Helps For Homemakers

Send your questions to "Helps for Homemakers," Snyder Daily News, or call 3-5486.

Vegetables that come out of a can needn't always be served in the same ways. This carrot and bean vinaigrette can be the highlight of a rangetop supper. Serve it with veal chops and mashed potatoes and you'll have a simple but attractive meal.

6 medium-sized carrots
1 No. 303 can green beans
1 small onion
3 tablespoons olive oil
1 tablespoon other salad oil
¼ teaspoon salt
½ teaspoon sugar
Pepper
Lettuce
Minced parsley

Peel the carrots with a swivel-type vegetable parer. Cut in half crosswise, then cut each half in four to six long strips. Cook rapidly in a small amount of lightly salted boiling water until just tender, about eight minutes, and drain. Add the carrots to the drained green beans. Peel the onion in thin strips and add to the carrots and beans. Mix together the oils, salt, sugar and a dash of pepper. Mix with the vegetables. Refrigerate for at least one hour, stirring several times. At serving time, line a bowl with lettuce and pile the marinated vegetables in the center. Sprinkle with minced parsley. Makes six servings.

* * *

Fresh vegetables are an essential part of summer meals, and they provide a colorful addition as well as variety. Peas and green onions go together for this dish.

2 pounds green peas
4 green onions (scallions)
½ cup boiling water
¼ teaspoon salt
1 tablespoon butter or margarine

Shell the peas and put in a saucepan. Clean the onions and slice in one-half-inch pieces, including the green part. Add to the peas with the water, salt and butter. Bring to a boil quickly and reduce the heat. Cover, but keep boiling rapidly until the peas are tender. Serve with the pan liquid in sauce dishes if you wish. Makes six servings.

* * *

When you have veal roast left over, dice it and mix with celery crescents and diced apples. If you use red apples the peel may be left on. Either mayonnaise or French dressing may be used for the salad. It may be served on lettuce or other greens.

Demonstration Set On Freezing Foods

Freezing vegetables and prepared foods for home consumption will be featured at a foods training school to be conducted Friday afternoon at 2:30 by Miss Ruby Butts, county home demonstration agent.

Representatives of each of the six county home demonstration clubs will attend the meeting and in turn demonstrate what they learn to their clubs.

Hold Annual Picnic

Members of the Snyder Beauty Association held their annual picnic recently in Towle Memorial Park. About 20 persons attended.

A business discussion preceded the picnic. The association is to continue meeting through the summer.

Mr. and Mrs. C.H. Reese, returned last week from their vacation which they spent visiting Mr. and Mrs. John Antee in Colfax, La., and touring Arkansas.

Mrs. W. W. Floyd, 700 Twentieth Street, returned Sunday after visiting Mr. and Mrs. Frank Floyd in Floydada.

WOMEN'S CALENDAR

THURSDAY

OES officer installation, 8 p.m., Masonic hall.

DeMolay Mothers' Club, 8 p.m., Manhattan Coffee Shop.

FRIDAY

Ladies' Day, 9:45 a.m., Country Club.

BRIDGE CLASSES
Monday and Tuesday Afternoon
$10 Per Course or $2 Per Lesson
Enroll Now Dial 3-3798

PERSONALS

Mr. and Mrs. E. H. Craig and children, 2704 Avenue O, have returned from a vacation trip os which they visited Craterville Park, Oklahoma City, Greenville and Jacksboro.

Mr. and Mrs. R. J. Griffith and baby, 107 Hickory Street, returned Sunday from a week-long trip to Temple and Waco.

Mr. and Mrs. Alvis Lockhart and children, 1109 Twenty-third Street, returned home Sunday from a trip to South Texas. They also visited relatives in Midland.

Mrs. D. H. Lockhart of Stamford was a guest Sunday in the home of Mr. and Mrs. A. A. Lockhart, 2905 Avenue Y.

Mr. and Mrs. P. W. Cloud and family, Clairemont road, returned Tuesday from Columbia, Mo., where they had gone to meet Camille Cloud. Miss Cloud is a student at Christian College in Columbia.

Mr. and Mrs. W. C. Simpson and Mr. and Mrs. Wilton Mitchell returned from a vacation trip on a fishing trip to Lake Buchanan.

Mrs. John W. Leftwich, 2411 Thirty-second Street, visited over the week end in Abilene with her son and daughter-in-law, Mr. and Mrs. John W. Leftwich, Jr., in the home of Mrs. Chester Hutcheson. A reunion of the Hutcheson family was held there.

Mr. and Mrs. H. P. Taylor, Clairemont road, spent the week end in Abilene visiting Mr. and Mrs. C. S. Tiffany.

Mr. and Mrs. H. A. Smith, Jr., 2706 Avenue Z, visited Mr. and Mrs. Harley Smith in Cranfills Gap last week end.

Mr. and Mrs. Bill Snider and Betty, 1111 Twenty-fifth Street, and Mrs. Don Snider, 2008 Avenue L, visited Pvt. Don Snider at Fort Hood last week end.

Kenneth Gibson son of Mr. and Mrs. Dan Gibson, Clairemont road, left here recently to report for military duty at Fort Devens, Mass.

Mrs. J. H. Laura and children Patricia Lea, Susan Jane, and Cherry of Dallas visited in the home of Mr. and Mrs. S. H. Griffin, 905 Seventeenth Street, last week.

CANYON
DRIVE-IN
Big Spring Hwy. Ph. 3-7212
Paramount presents
Stalag 17
WILLIAM HOLDEN
Plus Cartoon
And
LAST TIMES TONIGHT
"The Redhead and the Cowboy"
GLENN FORD
RHONDA FLEMING
COMING
"The Glenn Miller Story"
AND
"The Duel at Silver Creek"

Trail Drive-In
LAST TIMES TONIGHT
20th CENTURY-FOX presents
RICHARD WIDMARK
DON TAYLOR in
DESTINATION GOBI
Technicolor
Also
"RIDE CLEAR OF DIABLO"
TECHNICOLOR
STARRING AUDIE MURPHY · DAN DURYEA
SUSAN CABOT · ABBE LANE
A UNIVERSAL-INTERNATIONAL PICTURE
Tonight Is Family Night!
80c PER CAR

RITZ
Box Office Opens 6:30
LAST TIMES TODAY
"THE GUNFIGHTER"
With
GREGORY PECK
MILLARD MITCHELL
Plus Cartoon, Travelogue

PALACE
Box Office Opens 1:30
LAST TIMES TODAY
"FOLLOW THE FLEET"
With
FRED ASTAIRE
GINGER ROGERS
Plus Cartoon and Novelty

Starlite Drive-In
East Hiway—Phone 3-5483
LAST TIMES TONIGHT
FIRST FEATURE
"BEACH HEAD"
With
Tony Curtis, Mary Murphy
Frank Lovejoy
SECOND FEATURE
"FLIGHT NURSE"
With
JOAN LESLIE
FORREST TUCKER
Plus
Cartoon—"Safety Spin"

THE FAIR STORE
WEEK END SPECIALS

MEN'S BLUE DENIM
Pants $1.99
A Regular 2.49
Size—28 to 40

STEEL TOE
DRILLER BOOTS
$8.00
Values To $11.75
SAVE $3.75
SIZES 6 To 12

FAMOUS MAID
Bras 2 For . . $1

Leno and Pucker Asst. Colors
MEN'S NYLON
Shirts $1.77
A Reg. 2.98
Size S-M-L

MEN'S DRESS STRAWS
HATS $1.49
Asst. Styles and Colors
A Regular 2.98 Hat

Ladies Half
Slips 98c
Values To 1.98
Asst. Sizes

Ladies Plisse
Panties $1
Values To 69c
Asst. Colors
Size 5-6-7
3 For

MEN'S WORK
SOX $1
6 for . . . . . .

MEN'S BROADCLOTH
Shorts 2 For $1
Sizes 28 to 40
A Regular 69c Short

GIRL'S
ANKLETS 98c
Asst. Colors
All Sizes
4 for . . . . . .

CHILDREN'S
Brown and White
Oxfords $1.98
All Leather
A Reg. $4.98

A BIG SAVING FOR YOU
Feather Pillows 88c
Values To 1.98

Folks, Use The FAIR STORE Lay Away Plan!

Maneuvers Held On Rommel's Old Field

By HAL BOYLE

GRAFENWOEHR, Germany (AP)—From the deserts of Tunisia to the beaches of Normandy, Field Marshal Rommel's battle plans were upset by "the Big Red one"—The U.S. 1st Infantry division.

It balked his breakout blow at Kasserine Gap, then helped crush and capture his famed Afrika Korps. It was in the forefront of the forces that ten years ago landed and breached his West Wall defenses.

If the ghost of the brilliant "Desert Fox" could come back this way once more, he would find reason for a dry smile over the antics time plays with the dreams of corporals and field marshals.

For here on the great sprawling German military reservation where Rommel himself once trained his feared panzer legions, his old foe—"The Big Red"—is practicing the new arts of possible new wars to come.

On rolling Bavarian hills only 15 miles from the Czech border, the U.S. infantry division is going through intensive maneuvers over the same ground they would have to defend if the Communists ever unleash their forces.

This week a battalion of the 16th Infantry Regiment, partly manned by some of the veterans who stormed across Omaha Beach, took two hills in a test attack—hills Rommel must have known almost as well as the face he shaved.

It would have been nice to have had Rommel's opinion of the operation—a skillfully coordinated attack employing every element from doughboy and tank to modern jet aircraft.

But it more than impressed a group of 42 former war correspondents flown here by Pan American Airways for a tour of old battle scenes. It was so realistic that at one point, when a quadruple mount of 50 caliber machine guns began clipping tree branches on the road a few yards before them several began moving nervously toward the nearest ditches.

The only foulup in the maneuver came in the field of air support. Eight swift Saberjets swooped down to knock out a strong point with napalm and 200-pound bombs.

They hit the target exactly, but about half the bombs were duds and none of the napalm containers flamed after hitting the ground. Some of the ground soldiers, knowing the nearest Czech jet airbase is only about three minutes flying time away, snickered aloud.

Both Parties Pleased Over Primary Vote

SAN FRANCISCO (AP)—California Democrats and Republicans both took heart today in the outcome of Tuesday's state election.

The Democrats rolled up their greatest primary vote of modern times.

Party leaders said the resurgence was the result of three factors, in this order: political affiliations listed on the ballot, an innovation for the direct primary; newly revived Democratic organization; an anti-Republican trend.

The Republicans, however, outpolled their rivals in the combined tally for all major races, with one exception. The size of the vote encouraged GOP predictions that they would win in November.

A Democrat, Atty. Gen. Edmund G. Brown, amassed the highest over-all vote, 1,672,154, to become the only two-party victor among state officers. He won both the Democratic and Republican nominations under California's cross-filing political system.

Nearly complete returns gave Republican Gov. Goodwin J. Knight a cumulative vote of 1,551,796 to 795,989 for Richard Graves, who won the Democratic nomination for governor. Both cross-filed.

By parties:

Republican, 18,573 of 22,524 precincts—Knight, 961,972; Graves, 95,290; Cornell Gabrish, 11,121.

Democratic, 18,693 precincts—Knight, 589,824; Graves, 700,699; Roderick Wilson, 97,716.

There was a similar gap between the two nominees for the U.S. Senate—Sen. Thomas H. Kuchel, Republican, and Rep. Samuel W. Yorty, Democrat.

Republican, 18,115 precincts—Kuchel, 875,440; Yorty, 85,536.

Democratic, 17,942 precincts—Kuchel, 375,079; Yorty, 620,284.

Kuchel total: 1,250,519; Yorty, 705,820.

Crosby Defendant In Another Suit

SAN JOSE, Calif. (AP) — Another damage suit, filed against Bing Crosby and his son Gary yesterday, brings to a total of $155,000 claims arising from an automobile accident of May 24th involving the famed singer's son.

Carlos Alvernaz asked $15,000 for injuries he said he received in the accident. Felix Olvares, 24, a Mexican national, was killed in the collision.

County officials have filed no charges. They said neither driver appeared to be at fault.

KSNY RADIO LOG

1450 kc

MUTUAL BROADCASTING SYSTEM

THURSDAY EVENING

6:00 Fulton Lewis, Jr. And News (MBS)
6:15 Local News
6:20 Musical Movie Card
6:30 Gabriel Heatter News (MBS)
6:45 Eddie Fisher Sings (MBS)
7:00 Presbyterian Hour
7:15 Bandstand
7:30 Crime Fighters (MBS)
8:00 News (MBS)
8:05 Spotlight Story (MBS)
8:15 Mutual Newsreel (MBS)
8:30 My Little Margie (MBS)
9:00 Official Detective (MBS)
9:30 Deems Taylor (MBS)
10:00 Edd Pruitt (MBS)
10:15 Night Watch
10:30 Mutual Reports News (MBS)
11:00 Sign off

FRIDAY MORNING

6:00 Sign on
6:00 Family Alter
7:00 News
7:05 Market Report
7:10 Musical Clock Cont
7:25 Eddy Arnold
7:30 News
7:45 Stinson's Favorite
7:50 Les Paul And Mary Ford
8:00 According To The Record
8:05 Home Edition Of The News
8:15 Coffee Time
8:30 Kitchen Kapers
8:45 Designs For Listening
9:00 Cecil Brown (MBS)
9:15 Morning Devotional
9:30 News (MBS)
9:35 Johnny Olsen (MBS)
10:00 Story Time (MBS)
10:25 News (MBS)
10:30 Queen For A Day (MBS
11:00 Curt Massey Time (MBS)
11:15 News (MBS
11:30 Guest Time (MBS)
11:30 Interlude
11:35 Green Stamp Jack Pot
11:50 Musical Bouquet

FRIDAY AFTERNOON

12:00 Cedric Foster And News (MBS)
12:15 Quartet Reveries
12:30 Interlude
12:35 News
12:45 Homemakers Matinee
1:00 Mutual's Game Of The Day (MBS
1:30 Mutual's Game Of The Day (MBS
2:00 Mutual's Game Of The Day (MBS
2:30 Mutual's Game Of The Day (MBS
3:00 Mutual's Game Of The Day (MBS
3:30 Scoreboard (MBS
3:35 News (MBS
3:30 Request Program
4:00 Red Ball Express
4:40 Lab Quiz
4:45 Red Ball Express Cont
5:00 Songs Of B-Bar-B (MBS
5:30 Wild Bill Hickok (MBS)
5:55 News (MBS)

TELEVISION LOG

THURSDAY PROGRAMS

KDUB-TV Channel 13 – Lubbock

1:45 Program Previews
1:50 TV Serenadette
2:00 Shopping Bag
2:30 Brighter Day (CBS)
2:45 Love Of Life (CBS)
3:00 Recipe Round-Up
3:45 Garry Moore Show (CBS
4:00 Duty On Duty
4:15 Children's Theater
4:55 Cartoon Time
5:00 Agee the Clown
5:30 Outlaws of Sonora
6:00 Community Crossroads
6:45 News, Sports, Weather
7:00 The Visitor
7:30 Racket Squad
8:00 Main Event Wrestling
9:00 On Stage
9:30 Place The Face (CBS)
10:00 News, Sports Weather
10:15 Over The Moon
11:30 Sign Off

KCBD-TV Channel 11 – Lubbock

2:55 News, Market, Weather (L)
3:00 Ladies Matinee (L&F)
3:30 The Cook Book (L)
4:00 Welcome Travelers (NBC)
4:30 On Your Account (NBC)
5:00 Six Gun Theater (F)
6:00 Channel 11 Revue (L&F)
6:25 Sports (L)
6:30 The World Today (L)
6:40 Weather (L)
6:45 Bernie Howell (L)
7:00 Groucho Marx (NBC)
7:30 Justice
8:00 Dragnet (NBC)
8:30 I Led 3 Lives (F)
9:00 Martin Kane
9:30 Eddie Fisher (NBC)
9:45 News Of The Hour (L)
10:00 Sports
10:05 Boston Blackie (F)

KMID-TV Channel 2 – Midland-Odessa

1:00 Test Pattern
2:00 Movie Matinee
3:30 Birthday Party
4:00 Nora's Kitchen
4:30 Garry Moore Show (CBS
4:45 House Party
5:55 News Bulletin
6:00 Crusader Rabbit
6:30 Two Gun Playhouse
6:15 News With Bill Richie
6:30 TV Weatherman
6:30 Kit Carson
7:00 Smilin' Ed McConnell (ABC)
7:30 Amos 'n Andy (CBS)
8:00 Captured (NBC)
8:30 Ford Theater (NBC)
9:00 Favorite Story
9:30 Big Playback
9:45 Wemple's Organ Melodies
10:00 News Final
10:10 TV Weathervane
10:15 Sports Desk
10:20 The Late Show
11:30 Sign Off

KRBC-TV Channel 9 – Abilene

1:00 Test Pattern
4:55 Daily Devotions (L)
5:00 News Headlines (BAL)
5:05 Kalvin Kanvas (L)
5:15 Previews (L)
5:25 Crusader Rabbit (F)
5:30 Gene Autry (CBS)
6:00 Kit Carson (F)
6:30 Evening Report (L)
6:45 Inside TV
7:00 You Bet Your Life With Groucho Marx (NBC-F)
7:30 Justice (NBC-E)
8:00 Liberace (F)
8:30 Ford Theater (NBC-F)
9:00 Range 714 (NBC-F)
9:30 Public Prosecutor (F)
9:45 To Be Announced
10:00 News, Sports, Weather (L)
10:15 Movietime
11:15 Vespers & Sign Off

MORE FOR YOUR MONEY

Plenty Parking Space Handy To A Door At

RAINBOW MARKET

OPEN 7:00 A.M. TO 10:00 P.M.
7 DAYS EACH WEEK
1416 25th ST.

Special! DIAMOND 46 OZ. TOMATO JUICE 19c

CHEESE 2 Lbs. Velveeta 79c

Miracle Whip Pt. 25c

GIANT TIDE 69c

Borden's Biscuits 3 CANS 25c

Special! DIAMOND CREAM STYLE CORN 303 SIZE 10c

Sun Glasses
Straw Hats
Fishing Tackle
Shells
Notions
Drugs
Crushed Ice

Country Fresh EGGS DOZEN 33c

Special! PECAN VALLEY 303 CAN CUT GREEN BEANS 10c

SALT KIMBELL'S BOX 5c

Flour HEART-O-KANSAS 25-LB. PRINT $1.79

POTTED MEAT BAXTERS FINE FOR LUNCHES 5c

Milk TALL CAN 2 For 25c
Pure Lard 3 Lb. Delight 65c
Prune Juice QUART 29c

APPLE BUTTER DIAMOND 24 OZ. 25c

Kim DOG FOOD 5c

TUNA HI-NOTE, Can 19c
Spinach Tip Top 2 For 25c

DR. PEPPER 12 BOTTLE CARTON 39c

TENDER MEATS

Round Steak	LB.	59c
Rump Roast	LB.	43c
Pikes Peak Roast	LB.	55c
Calf Liver	GENUINE LB.	29c
Pork Liver	FRESH LB.	29c
Ground Beef	ALL MEAT LB.	25c
Bacon	DECKER'S SLICED, LB.	45c
Cured Picnics	COOKED—READY TO EAT, LB.	39c
Hams	HICKORY SMOKED 10 TO 14 LB. AVG., LB. NOT PICNICS	59c
Dressed Hens	Fresh No. 1 Not Frozen, Lb.	39c
Fryers	And Broilers Turpin Dressed, Lb.	39c
Veal Cutlets	Lb.	79c
Hearts & Tongues	Lb.	29c

Plenty of Fresh Fish

FRUITS · VEGETABLES

U. S. NO. 1 CALIFORNIA POTATOES	LB.	5c
HOME GROWN SQUASH	LB.	9c
FRESH TENDER CORN	3 EARS	10c
DELICIOUS APPLES	LB.	15c
COLLARD OR MUSTARD GREENS	BUNCH	5c

Keegan Is Star Of White Sox' Sparkling Staff Of Pitchers

By BEN PHLEGAR
Associated Press Sports Writer

After being mired in the minors for seven years with an aching arm, pitcher Bob Keegan leads the American League in victories today because Manager Paul Richards told him to get his arm sore in January instead of June.

The big right-hander from Rochester, N. Y., is the brightest new star of the first-place Chicago White Sox. He won his ninth game last night, 9-4 over Philadelphia. He's been beaten only once.

Keegan, a sinker ball artist, is hitting his prime just two months shy of his 33rd birthday and in his second season in the majors.

The White Sox grabbed him out of the International League, where he won 20 and lost 11 for Syracuse in 1951. He was available because the New York Yankees, who had owned him for six minor league seasons, had given up on his sore arm.

Sure enough, in his first season with the White Sox, Keegan came up with a sore arm last spring and had to go on the disabled list for 30 days. He finished strong, however, winning seven and losing five.

The past winter Richards ordered him to go to work in the gym. Just as he expected, the pitcher developed his old ache. But the advance schedule was timed perfectly and Keegan was fit and ready when the season opened.

He has started 11 games, finished nine of them and has a fine earned-run average of 2.27 in 99 innings. He's beaten every team in the league except the Yankees at least once and he holds three decisions over Boston. So far he hasn't faced the Yankees although he's sure to get a chance this weekend when the White Sox invade New York for four games.

The triumph in Philadelphia, which included home runs by Johnny Groth, Chico Carrasquel and Sherm Lollar, enabled Chicago to hold its one-game lead over the Cleveland Indians, who shaded Washington 1-0. New York defeated Detroit 5-1. Boston beat Baltimore 7-6.

The surprising New York Giants drove into a tie with Brooklyn for first place in the National League as Johnny Antonelli registered his second straight shutout in beating Milwaukee 4-0 while St. Louis tripped Brooklyn 3-0. Philadelphia won a pair from Chicago 4-0 and 14-6. Cincinnati edged Pittsburgh 4-3 on four home runs.

The Giants jumped off to a 1-0 lead against Warren Spahn in the first inning, added a second tally on Antonelli's run-scoring single in the eighth and two more on three singles and a sacrifice fly in the ninth.

The Dodgers folded before the southpaw slants of Harvey Haddix, who joined Kegean as the only nine-game winners in the majors. He gave up only three hits, all singles, after holding the Dodgers hitless through the first five innings.

The Cubs got 10 hits off Murry Dickson but failed to convert them into a single run in their first game loss to Philadelphia. In the nightcap the Phillies won a battle of home runs. Willie Jones hit a pair and Bobby Morgan, Stan Lopata and Granny Hamner got one apiece. Joe Garagiola and Bill Serena, both pinch hitters, homered for Chicago.

The long ball made all the difference in Cincinnati too. After Pittsburgh jumped on Joe Nuxhall for three runs in the first, the Redlegs fought back with bases-empty homers. Nuxhall got one in the third; Gus Bell, one in the sixth and one in the eighth; and Jim Greengrass, one in the ninth.

Bob Porterfield of the Senators had a no-hitter working until Vic Wertz singled with one out in the seventh and he gave up only four hits all evening but Cleveland got the one run of the game. Wertz moved around to score on a single by Dave Philley and an error by Eddie Yost.

Boston came from behind in the seventh against Baltimore and won in the ninth on a triple by Sammy White after Jackie Jensen had singled. The victory went to Frank Sullivan, the 6-7 Red Sox rookie, who was the fourth Boston pitcher.

A three-run double by Yogi Berra and Eddie Robinson's first home run since joining the Yankees led to Detroit's defeat. Tom Morgan, who replaced Whitey Ford after two innings, picked up his fourth straight victory. Ford developed a blister.

BASEBALL STANDINGS

By The Associated Press

NATIONAL LEAGUE

	Won	Lost	Pct.	Behind
Brooklyn	30	20	.600	—
Philadelphia	27	21	.563	3
Milwaukee	26	23	.531	4
St. Louis	26	26	.500	4½
Cincinnati	24	25	.490	5½
Chicago	21	28	.429	8½
Pittsburgh	16	27	.372	10½

THURSDAY'S SCHEDULE

Brooklyn at St. Louis, Meyer (4-3) vs. Raschi (5-1)
New York at Milwaukee, Gomez, (3-3) vs. Conley (4-1)
Philadelphia at Chicago, Ridzik (1-3) vs. Minner (5-2)
Pittsburgh at Cincinnati, Theis (1-1) vs. Raffensberger (3-2)

WEDNESDAY'S RESULTS

Philadelphia 4-14, Chicago 0-6
Cincinnati 4, Pittsburgh 3
St. Louis 3, Brooklyn 0
New York 4, Milwaukee 0

AMERICAN LEAGUE

	Won	Lost	Pct.	Behind
Chicago	35	16	.686	—
Cleveland	33	16	.673	1
New York	31	21	.596	4½
Detroit	26	24	.520	8½
Boston	19	26	.422	13
Washington	20	29	.408	14
Baltimore	18	32	.360	16½
Philadelphia	17	33	.340	17½

THURSDAY'S SCHEDULE

Chicago at Philadelphia, Consuegra (8-1) vs. Porterfield (3-5)
Detroit at New York, Aber (6-1) or Wilk (0-1) vs. McDonald (3-1)
Baltimore at Boston (2), Coleman (6-4) and Pillette (3-6) vs. Kinly (1-8) and Herrin (1-1)
Cleveland at Washington, Lemon (7-2) vs. Sisler (3-6)

WEDNESDAY'S RESULTS

Chicago 9, Philadelphia 4
Cleveland 1, Washington 0
New York 5, Detroit 1
Boston 7, Baltimore 6

EVANGELINE LEAGUE

Lake Charles 4, Lafayette 1
New Iberia 10, Crowley 6
Port Arthur 14, Alexandria 14 (tie, 11 innings) (protested)
Baton Rouge 4, Texas City 0

	Won	Lost	Pct.	Behind
New Iberia	36	22	.621	—
Port Arthur	33	25	.561	3½
Crowley	30	27	.526	5½
Alexandria	30	30	.500	7
Texas City	27	30	.474	8½
Lake Charles	26	31	.456	9½
Baton Rouge	26	33	.441	10½
Lafayette	25	34	.424	11½

TEXAS LEAGUE

Fort Worth 1, Beaumont 0
Shreveport 3, Dallas 0
Tulsa 14, Houston 4
San Antonio 0-4, Oklahoma City 4-9

	Won	Lost	Pct.	Behind
San Antonio	35	27	.565	—
Fort Worth	33	26	.538	1½
Oklahoma City	33	29	.532	2
Shreveport	34	31	.523	2½
Tulsa	29	31	.483	5
Dallas	29	34	.460	6½
Houston	26	36	.419	8
Beaumont	20	37	.446	7½

BIG STATE LEAGUE

Waco 8, Bryan 0
Austin 3, Corpus Christi 1
Tyler 6, Galveston 3
Temple 15, Harlingen 8

	Won	Lost	Pct.	Behind
Waco	36	19	.655	—
Tyler	37	20	.649	—
Corpus Christi	35	22	.614	2
Austin	32	24	.571	4½
Galveston	28	29	.491	9
Harlingen	23	36	.319	15½
Bryan	20	38	.304	16
Temple	16	41	.281	21

WEST TEXAS-NEW MEXICO LEAGUE

Albuquerque at Pampa, (both games postponed, rain)
Amarillo 6-4, Lubbock 3-6
Borger 4-3, Plainview 3-12
Clovis 7, Abilene 4

	Won	Lost	Pct.	Behind
Clovis	39	15	.650	—
Amarillo	37	18	.600	3½
Pampa	33	19	.537	6
Albuquerque	31	22	.488	7½
Borger	31	23	.477	8
Plainview	31	25	.497	9
Abilene	30	26	.435	10
Lubbock	16	39	.356	13½

LONGHORN LEAGUE

Carlsbad 13, Sweetwater 4
Big Spring 7, San Angelo 4
Artesia 6, Odessa 3
Midland 7, Roswell 6

	Won	Lost	Pct.	Behind
Artesia	34	13	.723	—
Roswell	36	15	.706	—
Midland	27	21	.563	7½
Carlsbad	27	22	.551	8
Big Spring	23	25	.479	11½
Odessa	17	31	.354	17½
San Angelo	16	33	.327	19
Sweetwater	14	34	.292	20½

SOONER STATE LEAGUE

Shawnee 14-3, McAlester 7-4
Gainesville 6-4, Pauls Valley 0-3
Seminole 9, Ardmore 8
Ada 8, Lawton 6

	Won	Lost	Pct.	Behind
Shawnee	39	13	.711	—
Gainesville	31	16	.660	5
McAlester	23	23	.500	8½
Ada	23	23	.500	8½
Seminole	22	23	.489	9½
Lawton	21	26	.447	11½
Ardmore	19	28	.404	14
Pauls Valley	13	34	.277	20

CITY RADIO
Sales and Service
We Give S&H Green Stamps
1806 24th Phone 3-6832

Shawnee's Big Streak Halted

By The Associated Press

The Shawnee Hawks' fabulous winning streak came to an end in the second game of a doubleheader last night, but not before the Sooner State Leaders set league record of 17 straight.

The Hawks defeated McAlester 14-7 in the first game to erase Ada's mark set in 1950, but the Rockets came back to bring them down to earth 4-3.

Denny Elaffer's perfect squeeze bunt in the bottom of the 10th brought home Bob Bafus with the winning run for Seminole as the Oilers trimmed Ardmore 9-8.

Gainesville swept a twinbill from cellar team Pauls Valley 6-0 and 4-2, pulling to within two games of Shawnee. Louis Gonzales pitched a one-hitter in the seven-inning first game.

Ada rallied for three runs in the eighth inning to beat Lawton 8-6. Ada took the lead in the third on Walter Massefski's grand slam home run.

The teams completed the series tonight.

Transfer Is Expected For Texas City Team

TEXAS CITY (AP)—Talks are underway which could lead to transfer of the Texas City franchise in the Evangeline League to Louisiana. President Dirrest Williams of the Texas City Athletic Assn. blames it on lagging attendance.

Williams said business manager Charles Young of the club went to Thibodeaux, La., yesterday to investigate the possibility of moving the franchise. He said several other Louisiana cities including Opelousas have made overtures.

"We just can't operate on the attendance we're getting," Williams said.

Mrs. Stripling Leads

FORT WORTH (AP)—Despite a final-round 88, Mrs. W. K. Stripling won low gross honors here yesterday in the annual Central Texas Women's Golf Assn. tournament.

The Fort Worth woman went 13 over par in the last round of the 36-hole tourney as high winds swept the course, but won handily with a 167 for the two-day match.

Mrs. C. E. Brown took low net honors with a 154.

101-Pounder Is Top Beauty In Japan

OSAKA, Japan (AP)—Miss Japan, 1954, is a dark-haired 18-year-old beauty who weighs only 101 pounds, Mieko Kondo of Nagoya.

Miss Kondo was named to represent Japan in this summer's Miss Universe contest at Long Beach, Calif., after a 3½ hour pageant of bathing suit and kimono-draped beauties here last night.

She stands 5 feet 1½ inches and measures 34-21-36 in the places where beauty queens are measured.

South African Bobby Locke's biggest golf victory in this country came in 1947, his first year in America, when he won the All-American title at Tam O'Shanter. He beat Ed Oliver in a playoff and won $7,000.

Cats Resurge To Make Gain In Texas Loop

By JOE BENHAM
Associated Press Staff Writer

Fort Worth's resurgent second-place cats crept a half-game closer to first-place San Antonio in the Texas League Wednesday night, thanks to clutch acts by Rudy Paynich and Cal Felix.

Paynich pitched four-hit, shutout ball as the Cats beat Beaumont 1-0. The lone run came from Felix' second home run in two nights.

The victory—the Cats' fourth straight—moved Fort Worth a half-game nearer the top-seated Missions, who split a doubleheader with Oklahoma City by identical 9-4 scores.

Tulsa slapped Houston 14-4 and Shreveport beat Dallas 9-5 in other Wednesday night games.

Paynich's shutout was his third in a row. The big righthander walked one and struck out three as he bested Beaumont's Mike Clark. Clark had quite a night in spite of his loss, matching Paynich's four hits and one walk, and striking out four.

Russ Burns powered Oklahoma City to a second-game triumph after the Indians dropped the opener to San Antonio. He batted in six runs with three hits including two home runs. Another homer and a single in the first game were good for three runs in behalf of the losing Indian cause.

The Indians were late getting started in the second clash, but broke loose for five runs in the eighth to give reliefer Ernie Groth the decision. Procopio Herrera won his fifth game in a row in the opener.

Tulsa jumped on three Houston pitchers for 14 hits and took advantage of 10 walks as the Buffs dropped their third game in a row.

Mike Lutz got the host oilers off to a running start with a grand slam home run in the second inning.

Houston's showing was but a single run better than the Buffs' Tuesday night appearance, in which they bowed to Tulsa 14-3.

At Dallas, each side got 11 hits, but the visiting Shreveport entry put theirs to better use as they built up an eight-run lead in the first six innings.

Preston Elkins made his first home appearance for the Eagles, but ran into trouble early in his relief stint. The first man he faced—Shreveport outfielder Harry Heslet—slammed out a 360-foot home run.

Doyle Lade was the winner.

Thursday night's schedule has the teams winding up their current stands.

Tulsa Club Acquires Cincinnati Hurler

TULSA (AP)—Tulsa of the Texas League yesterday acquired right-handed pitcher Maurice Fisher from Cincinnati and released outright Cliff Mapes, outfielder who had signed as a free agent.

Fisher, who had a 16-7 record with Columbia of the South Atlantic League last year, trained this spring with Cincinnati, parent club of the Tulsa organization, but had been optioned to Havana of the International League.

Alexander To Move

PARIS, Tex. (AP)—DeWitt Alexander, member of the Sherman High School coaching staff the past year, has been signed as line coach of Paris Junior College. He succeeds Weldon Strain, who resigned June 1 for a position with Leverett's Chapel High School.

Artesia Takes First Again

By The Associated Press

Artesia and Roswell have things to themselves in the Longhorn League and they're alternating at leading the race.

Last night was Artesia's time as the Numexers whipped Odessa 6-3 and Roswell lost to Midland 7-6. Artesia was back on top after four days of breathing on the necks of the Rockets.

It's still so close the least little thing can bring a new leader—there's only 17 points between the clubs while the next team in the face—Midland—is 7½ games behind.

Playing errorless ball and chipping in with four double plays, the Numexers pulled Wayne Goodell through although he pitched shakily with seven bases on balls. With the bases loaded in the eighth and two out, Goodell was lifted in favor of Jodie Phipps, who struck out Earl Caldwell to end the Odessa threat.

Bud Hull clouted a double to drive in two runs in the ninth and lead Midland to its close decision over Roswell. Ralph Atkinson posted his fifth pitching victory of the year.

Big Spring beat San Angelo 7-4 by using the home run ball to perfection. All the Bronc runs came on homers with Jim Zapp clouting two and driving in five runs. Floyd Martin also homered to account for the other two Big Spring tallies.

Carlsbad swamped Sweetwater 13-4 with Dario Jiminez pitching his sixth victory of the campaign. Each team got 13 hits but Carlsbad used its quota better. The Potashers scored five runs in the third and six more in the sixth to sew it up.

Dad and Lad
WANT TO
WELCOME
Our New Neighbor
THE REDDIN SELF SERVICE DRUG
• • •
DAD AND LAD
Northeast Corner of Square

BELL'S FLORISTS
WISHES TO SEND
A SINCERE
WELCOME
to the
Reddin Self Service Drug
BELL'S FLOWER SHOP
804 25th Phone 3-4651

Action Set Tonight In Two Local Loops

Two baseball leagues, the Little League and Pony League, will have games at 7 and 9 o'clock tonight.

Playing in the Little League will be the Kiwanis Braves and Lions Cubs at 7 o'clock and the Quarterback Giants and Holder Indians at 9 o'clock.

In the Pony League, the Courthouse Tigers will meet the Lions Phillies at 7 o'clock and the Von Roeder Red Sox will be matched with the Scurry Butane Dodgers at 9 o'clock.

Tigers Want More Trades

NEW YORK (AP) — Heartened by the results of their trading efforts the past two weeks, the Detroit Tigers were in a mood today to swap some more players.

Tiger boss Walter O. (Spike) Briggs and his first lieutenant, General Manager Herold (Muddy) Ruel, were in town today for a confab with General Manager George Weiss of the New York Yankees.

While both Weiss and Briggs denied a rumor that they had discussed a deal involving five players, neither would comment on a report they planned to get together again today.

The players mentioned include southpaw Ted Gray, infielders Johnny Pesky and Fred Hatfield and outfielder Bob Nieman of Detroit and second baseman Gil McDougald, outfielder Bob Cerv and pitcher Tom Gorman of New York.

Gray definitely is on the market. The 29-year-old Detroit native apparently has outlived his usefulness to the Tigers. Currently plagued by a sore arm, he owns a 1 - 2 record this season. When right, he is one of the best left-handers in the American League. A fast ball pitcher with an excellent curve, he has a lifetime mark of 55 victories and 66 defeats in six full seasons with Detroit.

The Yankees are in dire need of another left-handed pitcher and an outfielder. The slow start of southpaw Whitey Ford has hurt the club. The injury to Enos Slaughter which will sideline the veteran outfielder for at least a month has weakened the Yankee bench.

Davis Medalist Of Tournament At Hobbs

Manning Davis of Snyder was medalist at the American Petroleum Institute's Southeast New Mexico regional golf tournament in Hobbs Saturday.

Davis shot 74 on the Hobbs Country Club course. About 400 persons entered competition in the tournament.

Other Snyder men entering the meet were Ken Haught, who was among the low handicappers, Cecil McClatchy and Ned Butler.

Pitcher Purchased

CHICAGO (AP)—Bill Tremel, 25-year-old right-handed relief pitcher purchased from Shreveport of the Texas League, was due to report today to the Chicago Cubs.

The game between the Braves and Cubs could be close, since the Braves edged the Cubs 9-7 on their last meeting. The Braves are now holding second place in the league behind the American Legion Yankees with a 5-1 record. They have beat the Giants twice, Indians, Cubs, and Cards and lost to the Yankees. The Cubs have a 1-4 record and are running fifth in the league. They downed the Giants but lost to each of the other teams.

So far the Braves have used two pitchers. They are Philip Johnson, who has a 3-0 record, and Billy Foree (2-1). The team is now batting .271, led by Johnson, who is leading the league, with .555. The Cubs are batting .180 and have as their leader Weldon Ware with .312. Pitchers for that team include Devane Jones (1-0), Ware (0-1), and Gene Witherspon (0-3).

The Indians, standing third in the league with a 4-3 record, are batting .229. Larry Patterson, with a .437 average, is the team's top batter. Pitchers are Ronnie Jones (2-1), and Tim Roberts (2-2). They have downed the Cards twice, Giants, and Cubs, and lost to the Yanks twice and the Braves once.

The Giants, winless in seven games, have lost to the Braves twice, Cards twice, and each of the other teams once. They are batting .169 and are led by Roland Key, who has a .357 average. Their pitchers include Doug Brunson (0-1), Barry Walker (0-3), and Key (0-3).

The Tigers will attempt to move a little nearer first place in their game with the winless Phillies. The Tigers now hold second place with a 3-2 record. They have beat the Phillies twice and the Dodgers once while losing to the Red Sox twice. In their previous game with the Phillies, they won 17-1. They are batting .193 and are led by Roger Hensley with .416. Pitchers are Dean Staton (3-0), James Patterson (0-2), and Gale Courtney.

The Phillies, whose record is 0-5, have lost to the Tigers twice, Dodgers twice, and the Red Sox once. They are batting .092. Maxey Carey is batting leader with a .333 average. Pitchers are Tackie Tucker (0-2), Mickey Craig (0-1), Carol Wylie (0-2, Roger Kerbow, and John Ward.

The Dodgers played the Red Sox fairly close games in the previous two meetings. In the first match, the Sox won 7-3. The second time the Red Sox finally edged out 2-1. They are now in second place with a 2-3 record. Their losses include the two to the Sox and one to the Tigers. They have beat the Phillies twice. Batting .164, the Dodgers are led by Neil Boyd and Harley Merritt, both with .285 averages. Pitchers so far for the team have been Ronnie Baker (2-2), Johnny Griggs (0-1), and Mickey McGrew. The team leads the leagues in home runs with four.

The league leading Red Sox, undefeated in five games, have beat the Dodgers twice, Tigers twice, and Phillies once. Richard Pickett leads Sox batters with a 500 average. The team is batting .107. Included on the Sox hurling staff are J. T. Myers (2-0), Dick Hayes (2-0), Bud Morgan (1-0), and Kenneth Kaizer.

A&M Followers Moan Over Player Losses

COLLEGE STATION (AP)—Texas A&M football circles today were bemoaning the loss of four prospective regular football players, suspended by the school for membership in a secret society.

Head Coach Paul (Bear) Bryant admitted that the loss would have a "telling effect" on football prospects. He declared himself "very much in sympathy" with the quartet, which includes Aggie Co-Captain and Tackle Robert Ohlendorf.

Ohlendorf, of Lockhart, admitted that he was one of 17 Aggies suspended for membership in a secret society. Such groups are unlawful at A&M.

He identified end Bill Schroeder, halfback Billy Huddleston and guard Ray Barrett as being among the others banished from the school until June, 1955.

Work, Sleep, Play In Comfort
Without Nagging Backache
Nagging backache, loss of pep and energy, headaches and dizziness may be due to slowdown of kidney function. Doctors say good kidney function is very important to good health. When some everyday condition, such as stress and strain, causes this important function to slow down, many folks suffer nagging backache—feel miserable. Minor bladder irritations due to cold or wrong diet may cause getting up nights or frequent passages.
Don't neglect your kidneys if these conditions bother you. Try Doan's Pills—a mild diuretic. Used successfully by millions for over 50 years. It's amazing how many times Doan's give happy relief from these discomforts—help the 15 miles of kidney tubes and filters flush out waste. Get Doan's Pills today!

HI,
NEIGHBOR
GLAD TO HAVE YOU ON OUR SIDE!
• MELODY SHOP Records
• NEEDLECRAFT Sewing Supplies

SPECIALS FRIDAY AND SATURDAY!
HERE ARE JUST A FEW OF THE MANY OUTSTANDING VALUES AT JONES THIS WEEK-END . . . COME OUT AND SAVE !

No. 303 Size Diamond Tomatoes 13c
Kimbell's Salt 2 Boxes 19c
Kimbell's VIENNA Sausage 22c
No. 303 Size Wapco Whole Green Beans 22c
Quart Jar Sour or Dill Pickles 25c
2 Lb. Cello Pkg. Pinto Beans 26c
No. 2½ Size Red Dart Yellow Cling Peaches 25c

1 Lb. Box GLADIOLA FLOUR and 1 Lb. Box WHITE CAKE MIX BOTH FOR 40c

Decker's Pressed HAM Lb. 49c
Decker's All Meat BOLOGNA Lb. .. 39c
Thrift Sliced BACON Lb. 55c
Rib STEW MEAT Lb. 19c

Lb. Box Sunshine Crackers 26c
Lb. Box Nabisco Premium Crackers 26c
5 Lb. Box Light Crust Flour 49c
Tall Can White Swan Milk 10c
46 Oz. Can Diamond Tomato Juice 25c
No. 2 Can Kimbell's Spinach 10c
Yellow Sweet Bermuda Onions Lb. 5c
Texas Vine Ripened Tomatoes Lb. 8c
Cantaloupes Lb. 6c
Fresh Green Cabbage Lb. 5c
Tender CLUB STEAK Lb. 49c
Chuck ROAST Lb. 35c
Fresh Ground Meat Lb. 29c
Picnic WIENERS Lb. 29c

JONES GROCERY and MARKET
"Where Your Business Is Appreciated"
1½ MILES NORTH ON CLAIREMONT ROAD PHONE 3-9132
WATCH OUR WINDOWS FOR SUNDAY SPECIALS

Rice Cereal GERBER'S 8 Oz. Pkg. 15c	Orange Juice Gerber's Strained 3-4 Oz. Cans 25c
Plain Tamales ARMOUR'S 16 Oz. Can 23c	Plain Chili ARMOUR'S 16 Oz. Can 35c
Veal Loaf LIBBY'S 7 Oz. Can 29c	Deviled Ham ARMOUR'S 3¼ Oz. Can 20c

BEAT THE HEAT!

SHOP LATE ON
THURSDAY, FRIDAY & SATURDAY
OPEN 'TIL 8 P.M.

GUARDIAN Dog Food 3-16 Oz. Cans 25c	BREAKFAST Sausage Rath 8 Oz. Can 41c

CHARMIN PAPER PRODUCTS

Paper Napkins, 80 Count Pkg.	14c
Paper Towels Roll	18c
Toilet Tissue, 4-Roll Pkg.	33c

SAFEWAY'S the best place in town to buy PRODUCE

Cocktail Peanuts PLANTER'S 8 Oz. Can 33c

BALLARD BISCUITS
OR
Pillsbury Buttermilk Biscuits

The Grandest Hot Biscuits . .
Cost Just Pennies Per Package
No Mixing, No Rolling, No Fuss, or Muss . . .

2 8 Oz. Cans 19c

Joy Liquid Detergent 6 Oz. Bottle 30c	Super Suds Detergent Large Pkg. 30c

PUREX
DRY
BLEACH

6½ Oz. Pkg.	23c
12 Oz. Pkg.	35c

Boraxo 20 MULE TEAM 16 Oz. Pkg. 19c	Spic - Span CLEANSER 16 Oz. Can 25c
Camay Soap TOILET SOAP 2 Bath Bars 25c	Camay Soap TOILET SOAP 3 Reg. Bars 25c

"Mary in Dairyland" at SAFEWAY

A BIG EVENT featuring wonderful DAIRY FOOD BUYS!!

Mary, the milkmaid knows dairy foods well
So we've called on her to help us tell
Of the wonderful values you'll find near at hand
In the section at SAFEWAY she calls DAIRYLAND!

THIS MILK'S SO RICH SO SWEET SO PURE OF WONDERFUL FLAVOR YOU CAN BE SURE!

Lucerne Homo Sweet Milk Qt. Ctn. 24c ½ Gal. Ctn. 47c

BLOSSOM TIME Cottage Cheese, Reg. 12 oz. Ctn. 15c

VELVETY SMOOTH, RICH AS CAN BE HERE'S GRAND ICE CREAM FOR YOU AND ME

SNOW STAR VANILLA ICE CREAM — HALF-GALLON 59c

OR

SNOW STAR ICE CREAM ASSORTED FLAVORS — PINT CARTON 15c

THE FRESHEST SWEETEST BUTTER IN TOWN BUY SOME TODAY WHILE PRICES ARE DOWN

Spring House Butter 1 Lb. Package 69c

Shady Lane Butter 1 Lb. Package 65c

ITS NUTRITION IS HIGH ITS PRICE IS LOW A CHAMPION FOOD BARGAIN YOU SHOULD KNOW

LAC-MIX POWDERED MILK Makes 5 qts. 16 oz. Pkg. 28c

LAC-MIX Chocolate Dairy Drink Powdered, 16 Oz. Pkg. 43c

Safeway Has the Lowest Shelf Prices in Town!

Peanut Butter	Beverly Jar 12-oz.	29c	Apple Pie Mix	Wilderness No. 2 Can	39c
Silk Napkins	Paper, 80-Count	10c	Tomato Juice	Taste Tells 46-oz. Can	23c
Pillsbury's Best Flour	5-lb. Pkg.	51c	Whole Beets	Highway Medium 2 No. 303 Cans	25c
Pillsbury's Best Flour	10-lb. Pkg.	98c	Golden Corn	Highway Whole Kernel 12-oz. Can	15c
Kitchen Craft Flour	10-lb. Pkg.	89c	Banjo Hominy	No. 300 Can	9c
Mayday Salad Oil	Pt. Bot.	35c	Early June Peas	2 Gardenside No. 303 Cans	29c
Parsons Amonia	16-oz. Bot.	14c	Sweet Peas	Gardenside 2 No. 303 Cans	29c
White Magic Bleach	Qt. Bot.	16c	Potatoes	Kobert's Shoestring 2½-oz. Can	11c
Johnson's Glo-Coat	Pt. Can	59c	Spinach	Gardenside No. 303 Cans	12c
Airway Coffee	Brazil's Finest 1-lb. Pkg.	1.04	Hot Sauce	Taste Tells 3 8-oz. Bot.	25c
Nob Hill Coffee	Extra Rich 1-lb. Pkg.	1.06	Cherub Milk	Evaporated 3 14½-oz. Cans	29c
Edwards Coffee	Reg. Or Drip 1-lb. Can	1.11	Vienna Sausage	Lil' Rebel 3½-oz. Can	10c
Instant Coffee	Kevarts 4-oz. Jar	1.25	Tuna Fish	Tuxedo White And Dark Meat 6½-oz. Can	19c
Extract Honey	Block Bee 8-oz. Jar	21c	Fine Desserts	Jell-Well Asst'd Flavors 3-oz. Pkg.	4c
Cider Vinegar	Old Mill Pt. Bot.	16c	Sandwich Spread	Lunch Box 16-oz. Jar	37c

FOR SANDWICHES, SAUCES AND COOKERY CHOOSE CHEESE FROM THIS BIG VARIETY!

Cheese Spread Chunk-O-Gold	½ lb. Pkg.	41c
Breeze Cheese	½ Lb. Ctn.	69c
American Cheese Dutch Mill Sliced	½ Lb. Pkg.	29c
Pimento Cheese Dutch Mill Sliced	½ Lb. Pkg.	29c
Swiss Cheese Dutch Mill Sliced	½ Lb. Pkg.	32c
Sharp Cheese Dutch Mill Sliced	½ Lb. Pkg.	35c

Numade Mayonnaise	16-oz. Jar	45c
Black Pepper	1-oz. Can	20c
Kraft Caramels	5-lb. Pkg.	35c
Cottage Cheese	12-oz. Ctn.	15c

We reserve the right to limit quantities and to refuse sales to dealers and their representatives.

Look at these LOW PRICES on high quality Canterbury

Take Canterbury Tea and See!

Here's what you SAVE over other quality teas . . .

SIZE	YOU SAVE	PRICE
¼ Lb. Pkg.	3c	26c
½ Lb. Pkg.	3c	49c

Grape Juice	WELCH'S 24 Oz. BOT.	25c
Pork & Beans	TASTE TELLS No. 300 Can	5c
White Corn Meal	COVERED WAGON 5 Lb. Pkg.	19c
Empress Preserves	STRAWBERRY 12 Oz. Jar	19c
Sour Pickles	OR DILL AMERICAN 2 22 Oz. Jars	35c

Smoked Picnics 6/10 Lb. Average Sold Whole only at this low price. Lb. 39c

Flavor special of the month ROOT BEER 2 large bottles only 29c

SIRLOIN STEAK	U. S. Choice grade Heavy Beef, Lb	83c
ROUND STEAK	Top or Bottom Boneless, U. S. Choice Grade Heavy Beef, Lb.	79c
SLICED BACON	Plain Cello Pkg., 1 Lb. Pkg.	59c
FRANKFURTERS	Somerset, 1 Lb. Pkg.	39c

Ground Beef	Ground Fresh Daily At Safeway	Lb	39c
Chuck Roast	U.S. Choice Grade Heavy Beef	Lb	45c
Short Ribs	Or Brisket, U.S. Good, Graded Calf		29c
Sirloin Steak	U.S. Gov't Graded Calf	Lb	73c
Chuck Roast	U.S. Gov't Graded Calf	Lb	45c

Dry Salt Bacon	Center Cuts	Lb	49c
Pork Sausage	Neuhoff Smokies	1-lb. Pkg	73c
Pork Sausage	Wingate	2-lb. Pkg	85c
Pork Roast	Loin End Of Loin	Lb	65c
Jumbo Bologna	Sliced	8-oz. Pkg	20c

FROZEN FOOD SECTION

Baby Limas	Bel-Air Frozen	10-oz. Pkg	15c
Cauliflower	Bel-Air Frozen	10-oz. Pkg	15c
Mixed Vegetables	Bel Air Frozen	10-oz. Pkg	15c

Prices Effective . . .
THURSDAY, FRIDAY, SATURDAY
IN SNYDER

ENTER Skylark's

BUICK-A-WEEK CONTEST
A Buick given each week for 6 weeks . . . plus 630 appliance prizes.
Entry blanks at the Skylark Bread Section

Hurry! Contest Closes June 12!

Skylark Bread	Reg. White, Sliced	24-oz. Loaf	24c
Skylark Bread	Reg. Wheat, Sliced	1-lb. Loaf	18c
Skylark Bread	Blendewheat	1-lb. Loaf	22c

Be sure . . . shop SAFEWAY

The Best in Marshmallows, Crackers and Cookies . . .

Marshmallows	Fluff-est	Cello 5½-oz.	28c	Cookies	Jane Arden Waffle Creams 27c
Cookies	Jane Arden Chocolate Sandwich	Pkg. 5½-oz.	23c	Soda Crackers	Busy Baker 1-lb. Pkg. 23c
Cookies	Jane Arden Vanilla Sandwich	6-oz. Pkg	23c	Ritz Crackers	1-lb. Pkg 29c

FRESH CORN

Stalk-Fresh Texas Corn. Each Ear Filled With Plump, Juicy-Sweet Kernels, 3 Ears 10c

Sunkist Lemons	No. 300-360 Size Lb.	15c
Texas Cantaloupes	Sweet, Mellow Lb.	9c
Russet Potatoes	Economy Pack 10 Lb. Bag	45c
Green Beans	California, Kentucky Wonders Lb.	19c

Pineapples	Mexico	Lb.	5c
Pascal Celery	Crisp Stalks	Lb.	12c
Crisp Carrots	Snap-Top	1-lb. Cello	15c
Firm Tomatoes	Red Ripe	Ctn.	15c
White Onions	Texas	Lb.	7½c
New Potatoes	Texas	Lb.	5c
Cucumbers	Garden Fresh	Lb.	12c
Bell Peppers	Crunchy, Sweet	Lb.	15c

WIN $100.00 CASH for the best "Salad of the Week Recipe" using the SAFEWAY "Produce Feature of the Week"

PINEAPPLES, Mexico	Lb.	5c
DUCHESS Salad Dressing, 32 Oz. Jar		49c

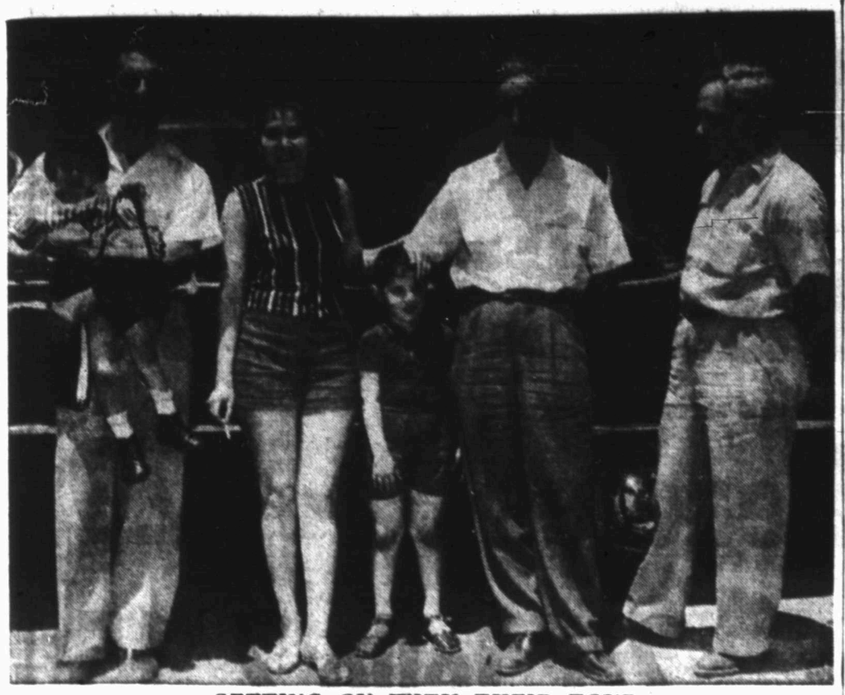

GETTING ON WITH THEIR TOUR

Hebrews representing the government of Israel are shown here as they prepared to leave their apartments at Canyon Courts to continue their tour of America. They are studying water resources and distribution systems. At the left are Mr. and Mrs. Daniel Kimhi and their daughter and son, Dahlia and Gur. The men at right are Joseph Charit and Tuvia Laver.

Israeli Delegation Inspects Pipeline Facilities In Area

Snyder was visited yesterday by three representatives of the Israeli government who were seeking information concerning conservation, utilization, storage, and distribution of water for government projects planned by their country.

The trio of officials and the entire family of one of them spent Tuesday night and half of yesterday at the Canyon Courts, from which the officials made a brief tour of some of the oil field facilities near here.

"We inspected various types of pipelines and asphalt - plating methods used in shipment and storage of oil," said Daniel Kimhi, "because these facilities are identical to the types we believe proper in water works."

Kimhi is the executive secretary for Mekoroth Water Co., Ltd., of Tel-Aviv, a government affiliate. With him in the tour are Joseph Charit, director of construction, and Tuvia Lafer, director of operations.

They are making a tour from New York to the West Coast via the southern and southwestern states and will return to the East Coast by northern states.

"The purpose for such an extensive tour is to learn all we can about dams, watersheds, canals, pipelines, water reservoirs, water systems, irrigation, and many other matters concerning the handling of water," Kimhi said. "We have routed our tour to include places of all types of topography because we will have problems concerning almost every type."

Kimhi said his government was planning to dam the Jordan River and another smaller river, building a large lake from which water wouuld be both distributed to nearby areas and pumped to a high-level artificial lake, from which it would flow by gravity through pipelines to distant places throughout Israel.

The chief business of the trio here was to consult with Jeff Lovelace of the Houston firm, Gulf States Asphalt Co. Lovelace is presently representing his firm in work at the Snyder Gasoline Plant.

As an official of an asphalt firm, Lovelace furnished the visitors with information on paving of water reservoir bottoms.

In addition to the huge lake anticipated on the Jordan and the high-level lake to be filled from it, there are several other large lakes planned by the Israeli government. The lake on the Jordan is to have a large hydro-electric plant, also a project of Mekoroth. So the government is not only building facilities to carry water to arid regions but is also providing for complete electrification.

The government's plans are for a more extensive program than is commonly believed by those of other countries. Kimhi said. Lands of the desert-wilderness are also to be improved and cultivated.

"We are borrowing from the American people the ideas essential to the advancement of our utility systems so that we might raise our general standards of living to the standards of your country," Kimhi said.

From here, the party left for Odessa, where they had an appointment with other oil industry officials. There, they were to inspect an asphalt reservoir about a year old. From there, they were to visit the Rio Grande region, then proceed to other points of interest between Texas and the West Coast.

With them was Kimhi's wife, Miriam, and their two children, Gur, a son five and a half years old, and Dahlia, three and a half.

Kimhi was the only one of the four adults who spoke English fluently, but his children spoke nothing else. "We can't get them to speak Hebrew," Kimhi said. "They don't even want to learn it. They've been in America two years now, and they've forgotten almost all of the Hebrew they knew."

Gur will start to school in Israel next year, his father said. The family plans to return to their country within the next few months. "And the children will learn Hebrew soon enough," he said. "I think it's nice they speak English."

Court Requested To Throw Out Divorce

MIAMI, Fla. (AP)—Mrs. Mary Williamson Macfadden wants Dade County Circuit Court to throw out a divorce granted physical culturist Bernarr Macfadden in 1946.

Mrs. Macfadden filed suit yesterday in which she contends that recently disclosed facts show his claim to Florida residence was false.

The divorced Mrs. Macfadden tried to stop Macfadden's marriage to Mrs. Jonnie Lee in 1948 when Macfadden was 80 and his bride 42.

Mrs. Jonnie Lee Macfadden was granted a legal separation in New York last February.

Workers Are Halted By Huge Rattlesnake

STROUD, Okla. (AP)—Troopers Art Phelps and Mayes Lowery, answering an emergency call to the maintenance headquarters of the Turner Turnpike yesterday, arrived to find a six-foot rattlesnake holding a turnpike crew at bay.

Lowery shot the rattler's head off with his service pistol. Workers then reached their equipment and operations were resumed.

Whales have forelimbs resembling fins, but beneath the smooth skin are bones typical of the forelegs of mammals.

Beaty Service Is Set Today

Funeral services were to be held at 2:30 o'clock this afternoon in the Snyder Nazarene Church for Mrs. Sudie Beaty, 76, who died at her home at 506 Twenty-ninth Street at 10:10 o'clock yesterday morning.

Mrs. Beaty had been ill about 10 months. She had been a resident here since 1947, when she moved here from Ropesville. She had lived there about 12 years and at Lorenzo before that time.

She was born May 9, 1878, in Blunt County, Ala. In 1898, she married L. C. Beaty.

The Rev. Henry Thomas, pastor of the Nazarene Church, and the Rev. R. L. Dillard of Colorado City, formerly of Snyder, will officiate in services, assisted by the Rev. Austin Moore of Abernathy. Burial will be in the Lorenzo Cemetery under direction of Bolger Funeral Home. Six grandsons will be pallbearers.

Survivers include her husband, two daughters, Mrs. Ada Stallings of Abernathy and Mrs. Lillian Golihar of Snyder; three sons, Lewis C. Beaty, Jr., of Lorenzo, Lowell Beaty of Ropesville, and J. D. Beaty of Snyder; one sister, Mrs. Rufie Thrash of Fort Worth; two brothers, J. B. Morris and E. A. Morris, both of Abilene; 12 grandchildren, and nine great-grandchildren.

Picketing Husband's Theatre Disallowed

MONTGOMERY, Ala. (AP) — Officers yesterday stopped Mrs. Sammie Wolfson from carrying a sign in front of the theater her husband manages.

The 40-year-old wife, who says she plans to file for a divorce, was picketing the theater with a sign which stated that Wolfson was "trying to keep from giving his wife any money to live on."

Mrs. Wolfson faced a hearing on a charge of disorderly conduct in police court today.

Grandmother Slated To Get Her Degree

CLEVELAND (AP) — Mrs. Irene Thomas, a shy, 62-year-old grandmother who says "I'm a pretty old lady for this kind of thing," is going to get a college degree next Wednesday—after 42 years of off-and-on study.

She first registered at Western Reserve University in 1912 as a candidate for a one-year certificate in library work.

Accomplishing that, she started work in city libraries.

She returned to the university in 1926 and started taking courses to take her "mind off" troubles she says cropped up after leaving school.

In 1949 she had almost enough credits for a bachelor of arts degree and took a few required courses.

Now she is ready to graduate.

Blue-Blooded Bull Wins Acquittal Of Misconduct Charge

NAPA, Calif. (AP)—Prince Domino III, a blue-blooded bull, stood acquitted today of charges of willful misconduct in his affairs with 34 heifers in a neighboring field.

Superior Judge Mervin C. Lernhart decided in favor of Prince Domino and his owner, George Hardikian, owner of Omar Kayyam's Restaurant in San Francisco in a $6,610 civil suit filed against them by Glen and Carleton Lynch of St. Helena.

The Lynchs' suit charged Prince Domino crashed the fence into the Lynch property and did there "wound, worry and impregnate" the heifers over a three-year period.

The suit characterized the Prince as a "bovine Don Juan" and a "wicket Lothario."

But Judge Lernhart ruled yesterday there was no evidence to prove just who had done the fence crashing—whether Prince Domino had invaded the heifers' field or visa versa.

● Picture Framing
● Cabinet Shop
● Woodcraft
Kubala's Cabinet Shop
Ave. Z at 30th St. Ph. 3-4995

AIR CONDITIONING
New Units by Sno Breeze & Alton
We Have A Complete Service
Installation — Repair
Parts For All Makes
Let Us Repad Your
Air Conditioner Now
HICKS AIR CONDITIONING
1812 30th Phone 3-7161

NOTICE
J. W. W. (Pat) Patterson
Is Back at His Old Location Where He Has Barbered for 26 Years. He Invites His Friends and Customers to the
CITY BARBER SHOP
2 Doors North of Snyder National Bank
SOFT WATER SHAMPOOS
WARD KOLB, PAT PATTERSON and JIM GARDNER
On Duty At All Times.
Shine Boy On Duty

FRESH COUNTRY EGGS DOZ. 33c
Put Summertime on your menu with these SPECIALS
Fresh FRYERS EACH 79c

T-BONE STEAKS LB. 39c
Sirloin STEAKS LB. 39c
PORK CHOPS LB. 49c
BULK WIENERS LB. 25c
FRESH PORK Sausage LB. 39c

Vienna Sausage 3 Cans 25c
WILSON'S SLICED BACON LB. 49c
BEEF ROAST LB. 39c
SUGAR 10 LB. BAG 89c
Pecan Valley Cut Green (1 Can FREE) BEANS 8 Cans 1.00
Del Monte 303 Size Fruit Cocktail 25c
303 Size (One Can FREE) TOMATOES 8 Cans 1.00
46 Oz. Kimbell's ORANGE JUICE 31c
Diamond Lb. 12 Oz. Jar APPLE BUTTER 27c
Kimbell's 6 Oz. Pkg. MARSHMALLOWS 10c

New Shipment 50 Pound Sacks SPUDS Extra Quality $1.49 SACK
FRESH Tomatoes Lb. 7c
GOLDEN RIPE BANANAS LB. 10c
LARGE HEADS LETTUCE HEAD 10c
Kimbell's SHOE STRING POTATOES Can 10c

Lots of Other Bargains — Prices Good Thursday Evening thru Monday
Cate's Grocery & Market
1½ Miles North Of Square On Lubbock Highway Phone 3-9278

McDONALD'S
HAIL THE CHAMP! Father's Day, June 20
Remember Dad
with extra-value gifts he'll be proud to own!

New Summer Slacks Makes A Perfect Fit For Dad
Expertly designed to let dad look his best
Mist-cool tropical weight screen weaves, box loom flecks or fiberene flecks in summer's best colors! Many self-belted models!
Bantam weight rayon in box loom flecks . . . grey, brown, and blue. Stay neat all day. 28 to 42.
Smart self-belted slacks of screen weave rayon. Powder blue, skipper, grey, brown; 28 to 42.
Crease-resistant rayon flecked with fiberene; grey, tan, teal green. Self belted; 28 to 42.
$4.98 TO $12.95

New Ties of 'Dacron
SHED CREASES, SOIL
Washable . . . Won't Shrink, Stretch, Fade
Full Bodied Dacron
Ties Perfect Knots
1.50
Sure-to-please Dacron* ties are hand-washable . . . most spots wipe off with damp cloth. Embroidered silk designs on pastel grounds, eye-pleasing plaids and stripes. Come choose!

Choose Samsonite
Carries Clothes Wrinkle-free! Better Than-Leather finish!
Men's Quick Tripper * 19.50
Men's Two-Suiter * 25.00
* Plus Tax

Handsome, mar-proof Samsonite luggage carries more clothes in less space;; lined luxuriously. Colorado brown, admiral blue, saddle tan or rawhide finish. A hard-to-beat gift for Dad!

Give Dad A Top Grain
Leather Belt 1.50
Donfield belts are made of top-grain leather for long wear, beauty; solid brass buckles. Many designs, colors.

White Color
Handkerchiefs 25 To 49c
Colorful borders. Some with hand rolled hems. — Choose white in cambric or linen.

THE REAL McCOYS
By Johnny Boren

Hugh Boren & Son
Insurance Agency
N.W. Cor. Square Phone 3-3651

TIRED OF RED TAPE

Returning Soldier Finds Wife Barred From Country

in TIRED 14 RETURNING 2col24

PITTSBURGH (AP) — A National Guardsman who sent his wife to stay with her mother in Europe while he went to serve in Korea says he hasn't been able to get her readmitted to this country. His wife is not an American citizen.

She's now stranded in Niagara Falls, Canada, says Charles Irvine, 31, who commands Battery C, 708th Antiaircraft Artillery Battalion of the National Guard.

After returning from Korea, he says, he wrote his wife Lori to come home. She had been with her mother, Mrs. Arthur Mullin, a British subject, in Garmisch-Partenkirchen, Germany.

"Last month she and our son, and our dog, arrived in Montreal," Irvine said. "I went up to bring them back. And, by golly, the immigration officials said she couldn't come in on a visitor's visa.

"I didn't know what to think but they wanted papers about our marriage, papers about everything. Hell, I just gave up and came back home."

He said he was "getting damned mad."

"I guess it's just because of red tape but it's difficult to understand that kind of red tape. I have my dog but my wife and child are in Niagara Falls, Canada. How about that?"

Irvine met his wife while serving in Europe during World War II. He said after the war he returned to Europe and they were married in 1950 at South Sea, England.

"We got a visitor's visa for my wife and entered the U. S. with no trouble at all," he said.

He was shipped to Korea in 1951 after service in the reserve.

"I hardly knew what to do," he said. "Here I was going to get in the shooting again. So I sent my wife and son to live with her mother."

There was no immediate comment from immigration officials on the present difficulty.

DENNIS THE MENACE

"WHY WOULD YOU WANTA GIVE ME A NECKTIE PARTY? I DON'T EVEN WEAR 'EM!"

The
THOMPSON
BARBER SHOP
Now Open For Business
Come See Me
806 23rd St.

SHE'S WEARY OF WAR

Child's Letter To Mars Brings Deluge Of Replies

ALBUQUERQUE (AP) — Everybody's writing to little Linda Sue Russell—except the Martians.

The 9-year-old "Little Girl Who Wrote the Martians" is receiving a stream of letters offering advice, prayer, thanks and hope from all over the country.

Linda Sue recently wrote her simple letter addressed to Mars. It said:

"What business I am writing about is to stop the earth people from fighting. All they have is war, war, war and I'm getting tired of it, so be here."

The Martians never came. But grateful people answered for them.

"Bless your heart and more power to you," wrote a Santa Monica, Calif., woman. "Keep up your courage and believe in your ideals. Surely it is a thrill to know that a child has the vision of what is right."

A young boy from Mobile, Ala., who doesn't want Linda Sue's schoolmates to laugh at her, wrote:

"I am the Martian you wrote to and I would like to stop war in the earth too. I'm afraid I can't come to your city but I can write to you."

The lad asked Linda Sue to draw another map showing where he should land his space ship. On the bottom of the letter was a crude drawing of his celestial transport.

A letter of praise arrived from the SFCon, call letters for the 12th annual Science Fiction Convention, to be held soon in California.

"We can't promise you that there will be any Martians present," the letter said.

However, it made Linda Sue an honorary member for the convention and invited her to attend.

The letters keep coming. Some tell of seeing flying saucers in the hope Linda Sue won't give up her dream and will go ahead with her plans to see the Martians "in my own spaceship." Linda Sue's mother, Mrs. Arthur Russell, said:

"Linda Sue and I will try to answer as many letters as we can. We feel very thankful for them."

An editorial in a New Bedford, Mass., newspaper, enclosed by "a grandmother (an old one)," seemed to sum up the thoughts of most of those writing Linda Sue. The editorial concluded:

"In the meantime, the rest of the inhabitants of the war-weary earth may be assured that peace, with or without help from outer space, is far from unattainable as long as there exist the faith and hope of a rising generation typified by Linda Sue."

Dixie Division Due To Get A New Name

CAMP CARSON, Colo. (AP) — The Confederate colors of the 31st Infantry "Dixie" Division will be returned to Alabama and Mississippi next Tuesday when the unit is renamed the 8th Infantry "Golden Arrow" Division.

The change will be made in a two-hour ceremony at Camp Carson. No movement of troops is involved.

Retirement of the 31st is part of the Army's program to return eight National Guard units to inactive status. The original troops recalled to active duty in January, 1951, have returned to their homes.

Most of the division's troops hail from the northeastern United States. With Tuesday's change, they will doff the double-D patch and Confederate shoulder emblem.

The European corn borer is believed by scientists to have been introduced into the United States from Hungary, being first discovered in 1917.

Dance To The Music Of
HOYLE NIX
And His West Texas Cowboys
Every Tuesday & Friday Nights
"O" CLUB — Lubbock Hwy

SEE THESE
SUMMER SPECIALS IN
Wards Sale Book

Don't miss your chance to buy quality for less—see Wards Sale Book today. You'll find bargains to fit all your family needs. Make a shopping list and then phone your Catalog Office. Trained salesgirls will be glad to help you.

TYPICAL VALUES

Women's Rayon Print Dress	6.97
Women's "Squaw Dress"	2.97
Men's Denim Slacks	3.97
Men's Plisse Shirt	1.67
Girls' Western Jeans	1.74
Boys' T-Shirt	3 for 99c
Bunk Bed	39.88
5-Pc. Dinette Set	99.88
Multipurpose Hammock-Cot	18.88
8-Day Alarm Clock	5.44
Circular Fan	28.95
Steam and Dry Iron	10.97
Automatic Toaster	9.27
"Snug-Fit" Sheets	2 for 3.98
Cannon Bath Towels	2 for 2.10
British Bike	41.44
Pyramid Tent	24.88
Car-Snac Picnic Case	8.88
Rolfix Flash Camera Outfit	26.69
Spin-Casting Outfit	16.88
Sea King "5" Twin Outboard	161.88
Women's 17-Jewel Watch	18.75
Men's 17-Jewel Watch	17.75
Red Rubber Garden Hose	3.29
Garden Cart	7.19

Prices do not include transportation charges

SHOP BY CATALOG. IT'S EASY, ECONOMICAL

Montgomery Ward

DEL MONTE CRUSHED
Pineapple Flat Can 12c

GLADIOLA
Biscuits 3 CANS 25c

OUR VALUE FREESTONE ELBERTA
Peaches NO. 2½ CAN 29c

DIAMOND
Tomatoes 2 303 CANS 25c

Jello 2 FOR 15c

SUNSHINE
Marshmallows 8 OZ. PKG. 17c

NABISCO BUTTERED FLAVORED
COOKIES 10 OZ. PKG. 29c

LIPTON'S
TEA ¼ LB. 29c

KIMBELL'S FRESH
BLACKEYES NO. 2 CAN 15c

DEL MONTE
CORN CREAM STYLE 19c

PARD
DOG FOOD 13c

DIAMOND
Cut Green Beans 15c

VAN CAMP
TUNA 29c

Chicken or Beef Pot Pies MORTON'S EACH 29c

WESSON OIL PINT 35c

DROMEDARY
PIMENTOS 4 OZ. CAN 13c

Ice Cold Watermelons GUARANTEED LB. 4c

SQUASH 7c
CANTALOUPES, Lb. 9c
TOMATOES, Lb. 9c
Kentucky Wonder Beans, Lb. . . 19c

Fryers Fresh Dressed Limit 12, Please Lb. 35c

U.S. Choice Heavy Beef
CHUCK ROAST Lb. 45c

ARM
ROAST Lb. 53c

PURE MEAT BOLOGNA, Lb. . . 39c
ALL MEAT FRANKS, Lb. Pkg. . . 49c

BACON Armour's Banner Tra Pak Lb. 59c

HOME MADE
PURE PORK SAUSAGE, Lb. . . 39c
DRY SALT, Lb. 39c

BUTT OR SHANK END
HAMS, Lb. 49c

FRESH
GROUND BEEF, Lb. . . . 29c

Sirloins or T-Bones Lb. 83c

CHICKEN BY THE PIECE
WHITE MEAT, Lb. 95c
LEGS and THIGHS, Lb. 65c
WINGS and BACKS, Lb. 25c
LIVERS, Lb. . 79c Gizzards Lb. . 49c

SALADS FOR THE PICNIC
CHICKEN, Lb. 79c
HAM, Lb 79c
POTATO Fresh Home Made, Lb. . . 39c
PIMENTO CHEESE, Lb. 65c

Barbecue A Specialty
Try Some of This Delicious
Real Pit Barbecue
This Week
BEEF, PORK and CHICKEN

EVERYBODY'S
Open Sunday
Big Spring Hwy.

2c
5c
9c
5c
29c
15c
13c
29c
9c
13c
4c
9c
19c
5c
53c
49c
9c
39c
29c
33c
79c
79c
39c
65c
5
Hwy.

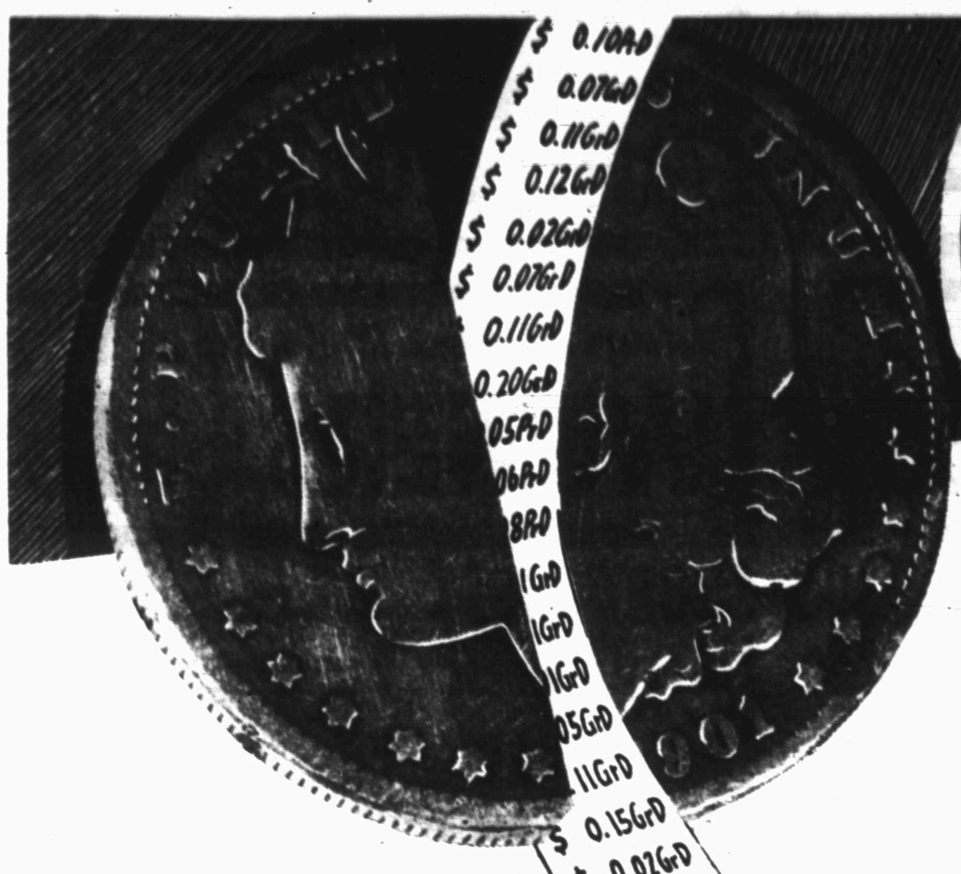

Cut your total food dollar

IT'S THE TOTAL THAT COUNTS! Not the cents you save on one or two items, but the dollars you save on your TOTAL FOOD PURCHASES that make a thrifty food budget. You save EVERY DAY on EVERY ITEM along with the plus-bonus of S & H GREEN STAMPS.

GILLETTE BLUE—10 BLADES
Razor Blades 49c

Wizard Wick Spring or Pine 39c

KASKO
Dog Meal 5 LBS. 75c

HUNT'S NO. 300 CAN
Fruit Cocktail 25c

LIBBY'S NO. 2 CAN
Crushed Pineapple 28c

MENNEN'S
Baby Magic 53c

MIRACLE WHIP Pint 25c

AJAX
Cleanser 2 CANS 25c

FOIL 25 FT. ROLL 29c

IRELAND'S
Barbecue NO. 300 CAN 59c

LIBBY'S
PEARS NO. 300 CAN 29c

6 BOXES
Cracker Jacks 25c

LIBBY'S HAMBURGER SLICED
PICKLES PINT 25c

SUGAR Pure Cane 10 Lb. 89c

CLOROX QUART 17c

Niblet Corn 12 OZ. 19c

SPAM 12 OZ. 55c

STARCH LINIT, 12 OZ. 15c

Beauty Bar VEL 25c

JELLO ASST. FLAVORS BOX 5c

CORN EVER FRESH CUT 10 OZ. PKG. 10c

PICT SWEET FROZEN
PEAS 16 Oz. Pkg. 12½c

CAL GROVE 6 OZ. CAN
Lemonade 15c

DOLE 6 OZ. CAN
Pineapple Juice 17c

GLADIOLA 5 LB. BAG
MEAL 5 Lb. Bag 39c

QT. WITH SPRAY
Real Kill $1.19

STARKIST CHUNK
TUNA No. 1 Can 35c

LUSTRE. CREAM $1.00 SIZE
SHAMPOO 69c

LIBBY'S 8 OZ. CAN
Tomato Sauce 9c

HUNT'S NO. 300
SPINACH 13c

PARD 16 OZ. CAN
Dog Food 16c

CAMAY, REG.
SOAP 3 For 25c

LIBBY'S CREAM STYLE
CORN No. 300 17c

CAMP FIRE
Blackeyes No. 300 12c

MILK CARNATION OR PET TALL CAN 10c

U.S. GOVT. GRADED QUALITY MEATS

SAUSAGE Decker Lb. Roll 39c

FROZEN
COD FISH LB. 39c

NU-TAST
CHEESE 2 LB. BOX 69c

ALL MEAT
BOLOGNA LB. 39c

U. S. GOOD
LOIN STEAK LB. 65c

BACON Sunnyvale Sliced Lb. 63c

U. S. GOOD
T-Bone Steak LB. 69c

ALL MEAT CELLO
FRANKS LB. 49c

BEEF
Short Ribs LB. 19c

FIRST CUT
Pork Chops LB. 53c

FRESH FRUITS & VEGETABLES

TOMATO FRESH PKG. EACH 15c

FRESH
Roasting Ears Ea. 5c

YELLOW
SQUASH LB. 5c

NEW NO. 1 RED
POTATOES LB. 5c

FRESH
RADISHES BUNCH 5c

CALIFORNIA
CELERY STALK 12½c

FRESH
Cantaloupes LB. 9c

WATERMELONS COLD LB. 3½c

$ 0.10AD
$ 0.07GD
$ 0.11GrD
$ 0.12GrD
$ 0.02GrD
$ 0.07GrD
0.11GrD
0.20GrD
05AD
06AD
8AD
1GrD
1GrD
1GrD
05GrD
11GrD
$ 0.15GrD
$ 0.02GrD
$ 0.10GrD
$ 0.10GrD
$ 0.19GrD
$ 0.20GrD
$ 0.13GrD
$ 0.14GrD
$ 0.15GrD
$ 0.11GrD
$ 0.10GrD
$ 1.12GrD
$ 0.10GrD
$ 0.11GrD
$ 0.14GrD
$ 0.12GrD
$ 0.11GrD
$ 0.10GrD
$ 0.05AD
$ 0.06MD
$ 0.07AD
$ 0.11AD
$ 0.10GrD
$ 0.10GrD
$ 0.10GrD
$ 1.13GrD
$ 0.10GrD
$ 5.41TD
THANK YOU CALL AGAIN

It's the **total** on the bottom that counts

D&H SUPER MARKET
DAVIS & HUMPHRIES, OWNERS & OPERATORS

Plastic Industry Keeps A Busy Pace

By STEVEN V. DAVID

NEW YORK (AP)—The plastics industry, busy feeding raw materials to makers of everything from baby pants to automobiles, expects to produce more than a billion dollars worth of the stuff this year.

Output is being estimated at a whopping 3,150,000,000 pounds — enough to supply you and every other American with nearly 20 pounds. That will beat last year's record production of 2,783,000,000 pounds.

George C. Miller, president of the Bakelite Co., a division of Union Carbide and Carbon Corp., points out that plastics have come into their own largely in the past dozen years. Yet, he said, they have created whole new industries, stimulated others to a complete rebirth and given many large industries impetus for new growth.

"The music-recording industry, for example," Miller says, "had a second start on life when plastics provided an unbreakable phonograph record at low cost that could be produced quickly in large quantities and with high tonal fidelity."

He observes that all of the cars and trucks produced in this country in 1953 had windshields and windows of safety glass, made possible by plastics. Four out of every five gallons of paint contain some synthetic resin, which allows the paint to be rolled smoothly and quickly on a wall.

"Roller painting by itself has inspired a profitable new paint-it-yourself market for the industry," Miller says.

There are many other impressive figures: About 8 out of 10 shower curtains sold today are made of vinyl plastic film and more than 7 out of 10 raincoats are made of the same material. The 35-million-dollar retail business in inflatable beach toys and back yard wading pools is based on vinyl film. More than 150 million feet of garden hose will be made of it this year.

Vinyl plastics line many things besides baby pants—electroplating tanks, for instance. They are molded into soft dolls' heads and extruded as electrical wire insulation.

But the fastest growing plastic is polyethylene.

"Rolled out into thin film," says the Bakelite president, "Polyethylene makes a tough, translucent packaging material that has stimulated the prepackaging of foods, fresh fruits and vegetables. Molded into squeezable and unbreakable bottles, it has invaded the container industry. Flexible pipe made of polyethylene is widely used for irrigation."

Another fast-moving plastic is polystyrene. Much of the wall tile in the latest bathrooms and kitchens is made of this plastic. It also is found in many paint emulsions and is molded into many toys and novelties.

Farmer Provides Cows With Fancy Service

SEAFORD, Del. (AP)—Herman J. Ockels can't very well turn his cows out to pasture, so he brings the pasture to them.

"And they're just lazy enough to like it," the Seaford farmer says of the silver platter treatment.

Ockels drives a forage harvester into the pasture, cuts a load of chopped grass, brings it to the barns and serves it to the cows. All they have to do is stand there and eat it.

Ockels says the "lazy cow" idea conserves grass. Anyway, he doesn't have much choice. His farm is bordered on one side by the town of Seaford and on the other by a dual lane highway. He'd rather pamper his cows than have them risk injury by grazing.

Cat Begs Food, Then Sounds Burglar Alarm

CLEVELAND (AP) —The cat that came to dinner and stayed to upset burglar alarms at the Lewis Machinery Co. got the gate.

Animal Protective League workers hauled off the orange colored tomcat yesterday after Tabby on three occasions summoned irate police by wandering past electric "eyes" during the night.

The cat first turned up two weeks ago, begging food from workers at lunchtime. After that he became a regular pest who didn't know when to go home.

DR. M. S. KNISELY
CHIROPRACTOR
1208 25th Street
Phone 3-5363

Say Good bye to washing ... wiping with the completely automatic

KitchenAid
TRADE MARK
HOME DISHWASHER

No more dishwashing "blues" with *KitchenAid*. Just load the convenient racks that slide smoothly out from the front-opening door . . . close and latch the door . . . press the switch . . . forget it! Dishes are washed and dried sparkling clean . . . *gently!* No messy dishes to wash after guests leave . . . no rough, red, "dishpan" hands . . . so much more time saved for the other things you want to do!

Pioneered in the largest commercial kitchens, the new *KitchenAid* home dishwasher is packed with features you'll love. "Powered-water" wash . . . 2 rinses with fresh, hot water . . . circulated hot-air drying . . . completely self-cleaning and sanitary. Two smooth-sliding independent racks make loading and unloading easy. It's "front-opening"!

Compare *KitchenAid* with any home dishwasher and you'll see why it's *the finest made*. See our demonstration

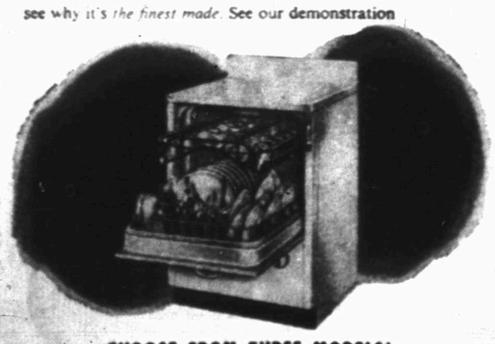

CHOOSE FROM THREE MODELS!

Model KD-20, illustrated, free-standing, table-top cabinet model. **Model KD-10** for built-in, under-counter installation and **Model KD-30** combination 48" modern sink and dishwasher.

ROE HOME & AUTO SUPPLY
2207 Ave. S

Center Cut Calf
Chuck Roast Lb. **35c**

Calf
Arm Roast Lb. **49c**

Wilson Crisprite
BACON Lb. . . . **69c**

Hormel's All Meat
WIENERS Lb. Pkg.. **45c**

All Meat Bologna	LB.	39c	SHORT RIBS	LEAN GOOD FOR BAR-B-Q, LB.	23c
SALT PORK	LB.	45c	HAMBURGER	FRESH GROUND LB.	29c
CHOICE HEAVY BEEF T BONE STEAK	LB.	79c	CHOICE HEAVY BEEF LOIN STEAK	LB.	79c

We Will Be Glad to Cut Steaks to Order for Your Bar-B-Q.

Shop at STEVENSON'S SUNBEAM CASH FOOD on Friday. Double Day On Purchases of $2.50 or More. Double Days Also On Monday and Wednesday.

Try Sunbeam for the Finest in Fruits and Vegetables

Nice and Firm
Tomatoes Lb. **12c**

Gingham Girl
FLOUR 5 Lb. Sack **35c**

CUCUMBERS	LB.	10c			
SQUASH	Nice, Lb.	10c			
CORN	Good Size Ears, Each	5c			
OKRA	Lb.	15c			
Dinty Moore Beef Stew	Giant Can	49c	Diamond Tomato Juice	46 Oz. Can	25c
BAKERITE	3 Lb. Can	79c	All Chewing Gum	3 Pkgs.	10c
Kraft Caramels	Lb. Pkg.	37c	KOOL-AID	6 Pkgs.	25c
Supreme Chocolate Drop Cookies	Lb. Pkg.	47c	Betty Crocker Angel Food Cake Mix		59c
Royal Instant Puddiing	Pkg.	10c	Meadowlake Oleo	Lb. Pkg.	25c
Diamond Cut Green Beans	Tall Can	15c	Diamond Pork & Beans	Tall Can	9c
Raceland Salmon	Tall Can	43c	Diamond Corn	Tall Can	17c
GULF SPRAY	Qt. Can	49c	Hormel's Viennas	Can	19c
JELLO	Assorted Flavors, Pkg.	5c	Supreme Salad Wafers	Lb. Box	26c
CRACKER JACKS	6 Pkgs.	25c	KIM DOG FOOD	Tall Can	8c
Simoniz Liquid Wax	Pint Can	49c	Jan Whyte Thin Mints	12 Oz. Pkg.	39c

SAVE SUNBEAM REGISTER RECEIPTS

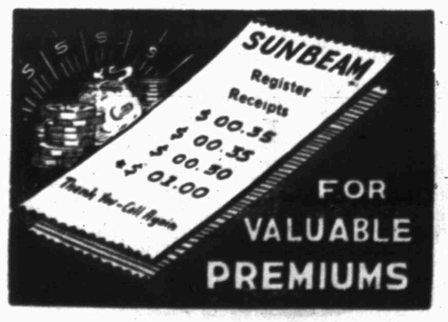

Double Day on Friday at Stevenson's Sunbeam Cash Food on Purchase of $2.50 or More.

MIRACLE WHIP Pint **25c**

Sunbeam Cash FOOD
Home Owned and Operated

Enjoy yourselves with our PICNIC SPECIALS!

BISCUITS Gladiola Can 10c

SUGAR Domino 10 Lbs. 89c

PEACHES 4 HUNT'S 2½ CAN 1.00

JELLO Any Flavor Pkg. 5c

PLYMOUTH
Salad Dressing PT. 25c

TALL CHUM
SALMON CAN 39c

Piggly Wiggly Choice
Lb. 47c

SLICED
BACON Hormell Lb. 69c

SKINLESS
FRANKS Bulk Lb. 29c

PORK
CHOPS End Cuts, Lb. 55c Center Cuts, Lb. 69c

SUNSHINE
Butter Cookies 29c

LIPTON
Tea ¼ Lb. 29c

PACO
Milk 3 Cans 25c

INSTANT
Coffee Maxwell House 6 Ozs. $1.89

MRS. WINSTON'S 24 OZ.
Preserves Peach Apricot 49c

BEST MAID
Pickles Quart Sour or Dill 25c

NEW BLUE
Rinso 2 Large Boxes 44c

PREMIUM
Crackers 1 Lb. ... 25c

CLUB STEAKS U. S. Choice Lb. 68c

HENS or FRYERS Pan Ready Lb. 45c

CAKE-MIX Lb. Gladiola White Plus Lb. Flour for 35c

VIENNAS 3 CANS DEL VEL 25c

Tomato Sauce 3 CAN HUNT'S 25c

SPRY 3 LB. CAN 79c

HI-C ORANGE AID 46 OZ. CAN 25c

SWEET
CORN 3 For 10c

SQUASH White or Yellow, Lb. 7c

LETTUCE 2 Heads 25c

MORTON'S 10 OZ.
PIES Cherry, Peach Apple 25c

DONALD DUCK
OKRA Whole 10 Oz. Pkg. 22c

DONALD DUCK
Strawberries 12 Oz. Pkg. 33c

TOMATO JUICE 4 46 OZ. CAN HUNT'S ... 1.00

TOMATOES 2 303 CAN DIAMOND 25c

MELORINE ½ GALLON FROZEN DESSERT 49c

PIGGLY WIGGLY

TO SEND A POSTCARD TO 6,000 HOMES WOULD COST YOU $120.00. YOU CAN INSERT A FULL PAGE AD IN THE SNYDER DAILY NEWS FOR LESS! A 15-WORD WANT AD AS LOW AS 75c!

ALPHABET SERVICE BUSINESS

BUTANE

—Call Scurry Butane Company, 3-3721 for prompt gas delivery. Sales & Services, domestic & commercial appliances

FLOWERS

—Fresh Flowers for all occasions. We telegraph flowers anywhere. Bell's Flower Shop. Dial 3-4651.

FURNITURE

—Frigidaire refrigerators, washers, ironers. Also large selection of quality furniture at King & Brown

Political Announcement

The News is authorized to announce the following candidates for office, election to be subject to action of the Democratic Primary.

For District Clerk:
MRS. EUNICE WEATHERSBEE

For County Treasurer:
MRS. MOLLIE PINKERTON
MRS. LEONA WEATHERS

For Justice of Peace, Precinct No. 1:
W. C. DAVIDSON

For County Sheriff:
HOMER WHISNAND
LLOYD H. MERRITT

For County Clerk:
DAN COTTON
PAT JOHNSTON

For County Tax Assessor-Collector:
JIM IKARD

For County Judge:
EDGAR TAYLOR

For County Attorney:
WAYLAND G. HOLT

For Commissioner Precinct No. 1:
CLARENCE A. WADE
T. B. KNIGHT
JOHN E. BRYANT

For Commissioner Precinct No. 2:
CULLEN H. TOOMBS
LLOYD DEVENPORT

For Commissioner, Precinct No. 3:
L. L. (Pat) MOORE

For Commissioner, Precinct No. 4:
DOYLE PARMER
DON ROBINSON

For County Superintendent:
FORREST W. BEAVERS

For District Attorney:
RENAL B. ROSSON

For State Senator:
HARLEY SADLER

For Representative 90th. Legislative District of Texas:
ROBERT R. PATTERSON
C. F. SENTELL

ANNOUNCEMENTS A

LODGES A-1

Scurry Lodge 706. Called meeting Friday, June 11th., 7:00 P.M. Master Degree. Visitors welcome. W. J. Pitts, WM., J. E. LeMond, Sec.

SPECIAL NOTICES A-2

C. C. Walker's Shoe Shop will be closed from June 13th to July 1st. Customers please pickup work before 13th

I am Snyder Agent for the Lubbock Avalanche Journal. If you miss your paper or desire home delivery. Dial 3-5876. Lester (Moon) White

Hugh Boren & Sons are dependable and experienced. Insurance, Real Estate, Loans, Oil. Dial 3-3651.

New Bargain Rate

Maybe The Snyder Daily News is crazy not to follow the pattern, but while all other newspapers are raising their subscription rates, The Snyder Daily News has a bargain rate of one full year for only $6.95 to mail subscribers in Scurry and adjoining counties. Subscribe or renew for the Snyder Daily News today! (Adv.)

AUTOMOBILES B

AUTOS FOR SALE B-1

1952 Plymouth 4-door sedan, mechanically perfect, deluxe heater and defroster, big radio, turn signal lights, best plastic seat covers and door panels white wall tires, a personal car, low mileage, beautiful finish. Will take a trade-in and can finance. Bargain priced.

Dial 3-4159 after 5:00 P.M

FOR SALE: 1952 Country sedan, Ford. New motor, beautiful two-tone. 2007 Avenue S. Dial 3-4105

TRAILERS B-3

FOR SALE: Six-trailer houses. Ideal for rent or lake cabins. $65.00 each. Dial 3-6883 or 3-3044

BUSINESS OPPORTUNITY C

CHINCHILLAS—high graded breeding stock. Register for free pair. Crosland's Ranch, West Highway 80, Big Spring.

24 x 70-foot storage building for rent or lease. 2911 Avenue J.
DIAL 3-3638

BUSINESS SERVICES D

BUILDING SPECIALIST D-2

LOOK, various work of all kinds done on job by hour or contract. Phone 3-5878.

BUSINESS SERVICES D

HOME CLEANERS D-8

DURA CLEAN SERVICE

Have your carpets and upholstery cleaned and moth proofed in your home, use again same day. New high in quality, new low in price.

MR. LACY
Dial 3-5017

PLUMBERS D-13

Claude Ingram plumber, experienced, responsible, dependable and reasonable. Dial 3-3848.

MISCELLANEOUS D-26

BUG SPRAYING

Tree trimming, landscaping and yard maintenance. Call Dick Martin at

DIAL 3-7142

REPAIR all type air conditioners. Reasonable prices. Call 3-6297, ask for Monroe

CALL O. C. Floyd for free estimates on concrete or tile work. Dial 3-7224.

All kinds of lawn mowers, machine sharpened and repaired. Jack Darby Blacksmith, 1922 - 25th street, Snyder, Texas.

Call C. R. Agee, 3-4358 or 3-5122 for painting, paperhanging, texturing. Free estimates, courteous service. All work guaranteed

HENRY'S

AIR CONDITIONING SALES AND SERVICE. DUCTS BUILT. TERMS.
2401 Avenue S
Dial 3-3263

EMPLOYMENT E

HELP WANTED, MALE E-1

A Lifetime Job If You Can Qualify

If you can sell, feel limited in your present job, want to work with a company that will encourage and help you to earn more year after year, and can meet our requirements, we offer:

1. AAA-1 58 year old concern
2. Factory and field training our expense
3. Protected territory
4. Established accounts purchasing 3 - 6 times per year
5. Unusual commission earnings paid weekly
6. No collections, no deliveries, all sales open account freight paid

Sell to industrial, institutional and all other business establishments in 24 counties West Central Texas including Abilene, Brownwood, San Angelo. Air mail reply to Sales Manager, 1347 North Tuxedo, Indianapolis, Indiana for all details.

HELP WANTED, FEMALE E-2

Chance make money every week mailing postcards. Work home spare time. Box 9 Watertown, Mass.

HELP WANTED, MICS. E-3

EXPERIENCED wool presser on quality clothes. Apply in person. Highland Park Cleaners, Big Spring Highway

INSTRUCTION F

SCHOOLS, INSTRUCTION F-1

HIGH SCHOOL
ESTABLISHED 1897

Study at home in spare time. Earn diploma. Standard texts. Our graduates have entered over 500 different colleges and universities. Engineering, Architecture, Contracting and Building. Also many other courses. For information write American School, O. C. Todd, 2401 29th Street, Lubbock, Texas.

FINANCIAL G

INSURANCE G-3

INSURANCE

Auto Liability—$6.95 quarterly and up. Fire and casualty—quarterly income tax. Auto loans on late model cars.

DONNER BOOKKEEPING & INSURANCE AGENCY
1806 - 26th. Street
Dial 3-6863

WOMEN'S COLUMN H

CHILD CARE H-3

DEPENDABLE child care. Shady, fenced backyard. Mrs. May Perry, 2602 Avenue H

Will care for your children day or night. Mrs. Rama Davis. 601 26th Street. Phone 3-5603.

Care for your children, day and night. Free transportation. Mrs. J. C. Beavers, 507 26th Street. Phone 3-3936

LAUNDRY SERVICE H-5

IRONING WANTED: $1.50 per mixed dozen. 3000 Avenue J. Dial 3-6410

SEWING H-6

ALTERATIONS
DRESSMAKING

Phone 3-4862
3207 40th St.

MISCELLANEOUS H-7

For your Stanley Home Products and Demonstrations. Call Marie Carter, 3-3834

FARMER'S EXCHANGE J

LIVESTOCK J-3

FOR SALE: Good five-year-old cow with young calf. Dial 3-3369 or see at 507—20th.

MERCHANDISE K

BUILDING MATERIAL K-1

PAY CASH and save

2x6 6 Ft.	$4.95
15 lb. Asphalt Felting 432' Rolls	$2.79
2x4 and 2x6 10-foot through 20-foot	$6.25
1x12 Fir Sheathing	$6.95
Cedar Shingles Red label	$7.95
Asbestos Siding, sub grade (ass't colors)	$6.95
Corrugated Iron (29 gauge) 6 foot through 12 foot	$8.95
24x24 window units	$8.95
24x24 Window units	$7.95
2-8x6-8 glass doors	$8.09

VEAZEY CASH LUMBER CO.
1 mile West On Lamesa Highway
Phone 3-6612

DOGS, PETS, Etc. K-3

FOR SALE: Registered Pug male pup $50.00. Snyder Veterinary Hospital, Big Spring Highway.

HOUSEHOLD GOODS K-4

FOR SALE

Dining-room furniture, genuine mahogany, six chairs, console table, breakfront. Living-room, sectional divan, step table, drum table, coffee table and lamps.

3610 Avenue V
Dial 3-4366

Sewing Machine Repairs
PARTS - MOTORS - LIGHTS and RENTAL MACHINES.
Singer Sewing Machine Company
159 Walnut
COLORADO CITY, TEXAS

Bargains in bedroom furniture, $39.50 up to $84.50. Desk $10.00 to $22.50. 9x12 rugs new $5.95. Giles Swap Shop, 2012 Avenue S

SEE TOWN AND COUNTRY FOR NEW AND USED FURNITURE

One clean used Servel Refrigerator Butane—$59.50.
One-year-old HotPoint electric range, completely automatic, like new with new guarantee. Installed in your kitchen—$165.00.
Used gas range $27.50
18-foot upright Freezer one year old, new guarantee, new price $600, our price $375.
Also other items to choose from.
Four ways to buy: Terms — Charge — Cash — Lay-a-way
Dial 3-3362 — 2403 - 25th

9 x 12 Linoleum rugs only $4.95. Zig-Air Coolers with water pumps $49.95. Plumbing supplies, pipe and fittings. We buy, sell and trade anything of value, let's trade.

YEAGER SALVAGE CO
2109 Avenue T

TV TOWER — cheap, lawn seats aplenty. Bargains, quick deals. Post Office Swap Shop, 230 Avenue R. Dial 3-6122.

HOME SUPPLY & PLUMBING COMPANY
3 BLOCKS SOUTH OF SAFEWAY

Complete line of Home Furnishings, appliances, air conditioners, paint, plumbing fixtures and carpet.

Special prices this week!

Sunbeam or Betty Crocker irons. Reg. $14.95. Our price ... $10.00

4,500 CFM Squirrel cage air conditioners with adapter. Reg. $199.50. Our price ... $158.00

All sizes of fine air conditioners—Check our price.

... plumbing fixtures at very near wholesale prices—such as — 20-gallon water heater ... $52.00

Admiral Refrigerators and Tappan-O'Keffe Gas ranges

Super Kemtone (one coat paint) Reg. $4.95. Our price ... $3.95

Foam Rubber Spot Chair ... $8.50

All-wool carpet ... $6.00 Yd.

All types of bedding, such as 252 coil mattress ... $26.00

Englander Foam Rubber box springs and mattress .. Set $75.00

OUR DEAL SAVES YOU MONEY!

FOR SALE: Baby bed. Reasonable. Dial 3-4584

MISCELLANEOUS K-11

WANTED

Used furniture of any kind. The City Plumbing & Supply Co. will buy or trade for any kind of used furniture or appliance you have.

1801 Avenue S Phone 3-6364
"Striving to be the best plumbers in Snyder"

MERCHANDISE K

WANTED TO BUY K-14

WANTED

We want to buy a complete stock of used furniture, and appliances of all kinds.

CITY PLUMBING & SUPPLY CO.
1801 Avenue S. Phone 3-6364
Striving to be the best plumbers in Snyder

RENTALS L

BEDROOM L-1

BAR-V MOTEL—Weekly rates. 24-hour telephone service. Highway ... Dial 3-3843.

FURNISHED APTS. L-3

CHECK THESE
1. All utilities paid.
2. One block shopping center.
3. Private baths.
4. Catering to Singles & Couples.

BILTMORE APT'S.
2702 Avenue E.
DIAL 3-9102

FOUR-room furnished garage apartment, two rooms upstairs, two rooms downstairs. Adults only. Dial 3-3677

TWO-bedroom furnished apartment available June 10th. All bills paid. Dial 3-6212 or 3-3262.

FOR RENT. Two room furnished apartment, air conditioned. 2112 - 27th. Dial 3-6876.

FOR RENT. Furnished two-bedroom duplex apartment. Dial 3-3601

THREE-room apartment, tub bath, air conditioned, bills paid. 2807 Avenue E. Dial 3-4897

NEATLY furnished three-room house, air conditioned, low rate. 1413—30th street.

THREE-room furnished apartment with private bath. Bills paid except electricity. Dial 3-3636

TWO-room air conditioned furnished garage apartment, private bath, bills paid. Close in. 1008 37th.

SMALL furnished apartment, private bath. 1801 Avenue S. Dial 3-6364.

One and two-bedroom apartments. Everything furnished. Air conditioned. Maid service. BAR-V Motel, 180 East highway. Dial 3-3843.

FURNISHED apartment, one-block South of Hilander Drive In on Big Spring Highway.

TWO-room furnished apartments and houses. Private baths. Nicely furnished. Bills paid. Inquire 310 East 25th.

CLEAN, modern apartments, refrigerated air-conditioning, garages, rates very reasonable. Nesbit Motel, Lamesa Highway.

FURNISHED apartments, two-room efficiency, bills paid. Jack & Jack Realty. Phone 3-3452.

SMITH MOTEL: Kitchenettes and bedrooms to accommodate one to four persons. East highway, dial 3-6483.

UNFURNISHED APTS. L-4

VERY nice unfurnished three-room apartment. See at 2213—27th street. Dial 3-6958

Reduced Rent!

Two-bedroom unfurnished apartments, water and yard upkeep furnished.

Downstairs ... $65 per month
Upstairs ... $60 per month

Under new management

Waymar Apartments
1910 Coleman
Phone 3-6942 or 3-6212
Mrs. M. M. Mapes
Resident Manager

MODERN unfurnished three - room apartment for rent. Dial 3-3677

FOR RENT
ONE & TWO BEDROOM APARTMENTS
Bills Paid
Four blocks from square—two blocks from Furr Food Store.
2705 Ave. O
DIAL 3-5174

FURNISHED HOUSES L-5

FURNISHED two-room house. $25.00 per month. 414½-30th street. Inquire at Best Hotel, 2109 Avenue S.

TWO-room furnished house. Water, bills paid. See J. A. Woods, 1511 Avenue R. Dial 3-3634.

TWO-bedroom furnished house for rent. Clairemont Road. Dial ...

THREE-room house and bath, furnished. 1801 Avenue S. Dial 3-6364.

FURNISHED two-room house, private bath, bills paid. $9.00 week. 2306 West 21st street.

THREE-room furnished house, private bath. All bills paid. $60.00 per month. 605—18th street.

THREE and four-room houses, furnished or unfurnished. Three miles on Lubbock highway. Dial 3-3777.

TRAILER space for rent. All conveniences. Bendix washer, all bills paid. See J. A. Woods, 1511 Avenue R.

FOR RENT

Thirty-five-foot trailer, private bath. Lawn and trees. Bills paid. See to appreciate.

Dial 3-4352

HOUSES
Furnished and Unfurnished
BILLS PAID
Children Welcome
Lee Whitlow
1810 Avenue O
Dial 3-4812

UNFURN. HOUSES L-6

SIX-room modern unfurnished house for rent. Inquire 2007 - 24th. street.

FOR RENT: Two-bedroom home completely modern, utilities furnished; also sleeping room. Inquire at Tumbleweed Courts, Lamesa highway.

RENTALS L

UNFURNISHED HOUSES L-6

TWO-bedroom unfurnished house available now, on paved street. Dial 3-6212 or 3-3262.

LARGE three-room and bath, water furnished, garden space. Inquire at blue top house North of Chemical Process, Lamesa highway. Dial 3-3288.

Rent with purchase option, two-bedroom G.I. home. Monthly rental $60.00, to apply on closing cost. Call Jack & Jack Realty Co. 3-3452

REAL ESTATE M

HOUSES FOR SALE M-2

LARGE DUPLEX

On pavement with four rooms and bath in each apartment. On lot 60 x 150 and has a utility room on rear of lot. Present rentals $65.00 unfurnished. Excellent investment and property will G.I.

Check on this today.

Pinnell Realty Company
REALTOR
1712-25th
3-5912 3-4569

FOR sale by owner: Three-bedroom house on corner lot in Towle Place. Partly carpeted, large steel reinforced concrete storm cellar. 2909—38th. Dial 3-3720.

A-1 Condition two-bedroom home in Highland Park, $900.00 cash will handle, beautiful yard—Let us show you this one now.

A good buy is this one—two-bedroom in Towle, buy equity and take advantage of low monthly payments of $44.25

Two-bedroom home in first class condition, Noble Heights, $500.00 will buy equity, you assume balance FHA loan. Back yard entirely fenced.

Lot 150' x 150' in East Snyder, $1,200.00, this is a pretty home-site.

Looking for a cottage to move to the Lake? Here it is, ideal and very reasonable.

GEO. J. & LYDIA WEBB
Lobby Manhattan Hotel
Office 3-5171 Res. 3-6508

TOWLE PLACE

Two bedroom G.I. home. Fenced back yard, nice lawn and shrubs. 100 per cent loan. Only cash will be closing cost. Immediate possession.

JACK & JACK REALTY
1921 - 26th.
Dial 3-3452

FOR SALE: Equity in two-bedroom G.I. home. 120 20th Place. Dial 3-6949.

REAL ESTATE M

HOUSES FOR SALE M-2

G.I. HOMES

THREE-bedroom home in Northeast part of town, on pavement. $8,000.00.

TWO-bedroom, Bootheland Addition, almost completed. $7,150.00.

VERA BLACKSTOCK
Dial 3-5209 9 A.M. to 5 P.M.
3-3890 after 5 P.M.
432 East Highway

OWNER TRANSFERRED

And you may have possession of this lovely two-bedroom in Southeast Snyder. Yards are landscaped and has "oodles" of walks and curbs. Attached garage. Reasonable down payment and assume loan.

THREE ACRES

Modern little home on three acres, fifteen minutes from downtown Snyder. On REA, telephone and private well with electric pump and pumphouse. Two acres completely fenced.

PINNELL REALTY
1712 - 25th. Street
Dial 3-5912—3-4569

FOR SALE: Two houses and one-garage structures must be moved. Call M. M. Dyer, SACROC 3 office, for details. Dial 3-3581

FARMS-RANCHES M-6

FOR SALE: Northwest one - fourth section No. 154, Yoakum County. $80.00 per acre. One-half minerals reserved. T. E. Shelburne. Phone 113, Hermleigh, Texas.

LOANS-OIL ROYALTIES M-9

I have $60,000.00 to spend this month for Royalty in SACROC unit.

Try Me!

HUGH BOREN, JR.
Dial 3-3651

WANTED: Producing Scurry reef royalties. Navarro Royalties Company, Odessa, Texas

WANTED: Producing royalties, any amount. COMBEST ROYALTY CO., Amarillo Bldg., Amarillo, Texas.

FOR SALE — TRADE M-11

WILL trade equity in two-bedroom home in Southwest Lubbock for three-bedroom home in Snyder. Phone J. W. McClure, Snyder, 3-5241

RENT
a new Singer Sewing Machine. $6.00 month. Phone Jesse Price, Local Representative.

Singer Sewing Machine Co.
Phone 360 159 Walnut
Colorado City

Rates On Snyder Daily News Classified Word Ads:

One day	.05 Per Word
Three days	.12 Per Word
Six days	.18 Per Word
Each day following	.01 Increase

15 word minimum rate

Space ads	.84 per inch per insertion

EARNED RATES

Three days	.75 per inch per insertion
Five days	.70 per inch per insertion

MONTHLY EARNED RATE

For 15 words at 26 issues per month. Total ... $5.70

Capitals and type larger than agate at double

WORD AD DEADLINES

Weekdays	5 p.m.
For Sundays	12 Saturday

RULES

The publishers reserve the right to correctly classify all advertising; to edit any copy deemed objectionable for any reason, and reserve the right to accept advertising only on a cash in advance basis. Some ads are charged to phone owners purely as an accommodation and payment is due immediately upon publication. Some types of ads are not charged under an circumstances but must be strictly cash in advance.

A-1 A-1 A-1

WE HAVE THE CAR YOU WANT IN STOCK
WE DON'T HAVE TO GET IT
COME LOOK THEM OVER.

1953 Chevrolet 2-Door, like new	$1,195
1950 Ford Pickup	$495
1941 Chrysler	$98
1953 Ford ½-ton V-8 Pickup, radio, heater	$1,075
1951 Studebaker 4-Door Champion, radio, heater, overdrive, real nice	$765

"The used car & truck headquarters for Snyder and West Texas."

NOTICE: Lot open 7 a. m. 'til 9 p. m. weekdays. 1 p. m. 'til 6 p. m. Sundays.

Don Wells, Salesman

Wade PIPKIN Motors
"THE" Ford Dealer Of West Texas
Dial 3-6351 1615 26th St.

SNYDER'S BEST AUTOMOBILE BUYS!

1954 Chevrolet Bel Air 4-Doors	$1,850
1954 Ford Customline Tudors	$1,875
1954 Ford Customline Fordors	$1,925
1954 Buick Century 4-Doors	$2,900
1953 Buick Super Rivera, loaded, like new	$2,150
1953 Buick Special, radio, heater	$1,795
1953 Ford Custom Tudor, radio, heater, overdrive	$1,400
1953 Ford Fordor Customline, radio, heater, Fordomatic	$1,495
1953 Ford Fordor Customline, Fordomatic, radio, heater this car just like new	$1,550
1952 Plymouth 4-Door, radio, heater, like new	$925
1950 Oldsmobile "98" 4-Door, radio, heater, white wall tires, Hydra-Matic	$850

1950 Plymouth 4-Door, take up payments
1947 Chevrolet 2-Door, take up payments.

We Can Arrange Terms To Suit Your Needs

DENSON GULF SERVICE

300 East Highway Phone 3-3912

JUNE DAYS are FRONTIER STAMP DAYS

NEW LOWER SHELF PRICES

Check Furr's new lower prices when you shop! Save Frontier Stamps at Furr's for supplies for Picnics, Fishing Trips, or Vacation outings.

NAPKINS

Bo Peep, 80 Count Box . . . . . 10¢

Apricots GAYLORD NO. 2½ CAN 25¢

Oleo TOP SPREAD COLORED, LB. 15¢

PEACHES

Gaylord In Heavy Syrup, No. 2½ Can . . . 19¢

CORN ROSEDALE, Whole Kernel 12 OZ. CAN 15c

NORTHERN TISSUE 3 ROLLS 25c

SHORTENING FOOD CLUB 3 LB. CAN ..... 69¢

FRUIT COCKTAIL

Hunt's In Heavy Syrup, No. 300 Can . . . 19¢

Black Pepper FOOD CLUB 2 OZ. CAN 25c

Salad Oil KRAFT, QT. 69c

Double Frontier Stamps on Wednesdays

SAVE AS YOU SPEND AT FURR'S!

Tomatoes FANCY PINKS, CELLO CARTON ..... 15¢

Squash FANCY, WHITE OR YELLOW, LB. ..... 5¢

CUCUMBERS LONG GREEN SLICERS, LB. 7½c

RADISHES FRESH AND GREEN, BUNCH 5c

GREEN ONIONS NICE AND FRESH BUNCH 7½c

FARM PAC **Hams** SHANK END, LB. ..... 53¢ BUTT END, LB. ..... 57¢

Biscuits GLADIOLA 2 CANS 19c

Bacon FRONTIER 69c

CHUCK ROAST U. S. GRADED BEEF, LB. 39c

SIRLOIN STEAK U. S. CHOICE BEEF, LB. 69c

SHORT RIBS BEEF, LB. 23c

BREADED SHRIMP HO MO 10 OZ. PKG. 69c

HAMBURGER MEAT FRESH GROUND LB. 29c

PEAS LIBBY'S FANCY SWEET NO. 303 CAN 19c

TUNA HI NOTE CAN 19c

FOOD CLUB ¼ LB. **TEA** 29¢

CLOROX QT. 17c

FLOUR FOOD CLUB 10 LB. BAG ..... 59¢

FROZEN FOODS

Okra Food Club Whole, 10 Oz. Pkg. ..... 15¢

Strawberries FOOD CLUB 10 OZ. PKG. 25c

Lemonade FOOD CLUB 6 OZ. CAN 15c

Pot Pies Morton's Beef or Chicken, 6½ Oz. Pkg. 25c

Cauliflower HAMPSHIRE 8 OZ. PKG. 15c

Broccoli HAMPSHIRE, CHOPPED 10 OZ. PKG 15c

GLEEM TOOTHPASTE

50c SIZE ..... 28¢

MENNEN BABY MAGIC

59c SIZE ..... 37¢

MAVIS TALC, 59c Size 39c

VETO DEODORANT, $1.00 Size 50c

SHAMPOO, Lustre Cream $1.00 Size .. 69c

GARBAGE CANS, Step On 98c

JUICE CONTAINERS, Snow Crop 29c

FURR'S

EVER SHEAR A HORSE?

Guy Roberts, a rancher who lives near Carmen in southeastern Idaho, gives shaggy horse "Tom" his annual spring haircut. The 18-year-old horse first began sprouting like this three years ago, growing a long, thick coat of hair each fall when the weather starts turning cold. Roberts, who says he is baffled by the phenomenon, shears Tom just as he would a sheep.

Emotional Play Counts For Little In Committee Hearing

By JAMES MARLOW

WASHINGTON (AP) — Joseph N. Welch, 64-year-old special counsel for the Army, walked out of the Army-McCarthy hearing and wept. He had just found he was playing in a league too rough for him.

He had been a Boston trial lawyer 35 years. But even experience like that, it seemed now, had not prepared him for a Senate hearing like this or an encounter with Sen. McCarthy.

Only a moment before he had provided the emotional high moment of the hearing with a denunciation of McCarthy in a voice so choked he seemed like a man speaking through tears. He held the tears until he got outside the room.

McCarthy had just attacked him and a young lawyer, Frederick G. Fisher, who works for Welch's firm. The audience in the hearing room gave Welch unrestrained applause. What the television audience thought is unknown.

That was the emotional side of what happened. But looked at coldly, as an experienced trial lawyer like Welch himself might look at it if someone else had been sitting in his place, what was the practical side of this memorable moment?

The people who like McCarthy will probably remain undisturbed by Welch's grief and go on liking the senator. The people who dislike him will probably dislike him even more.

There was a central question which may have been obscured under the emotion: Did McCarthy have a purpose in his attack on Welch and Fisher? And did Welch fall for it?

Welch was cross-examining Roy M. Cohn, chief counsel of McCarthy's staff. Time and again in the past when Welch was pressing Cohn hard, McCarthy had come in to tackle Welch.

Each time it happened McCarthy diverted Welch's attention from Cohn. It was something Welch seldom did to McCarthy when the senator for days grilled Secretary of the Army Stevens although if he had, it would have given Stevens a rest.

It's a matter of opinion whether Welch was making much progress yesterday afternoon when he was digging into Cohn. But suddenly McCarthy moved in. Welch at once became so emotionally tangled with McCarthy he seemed to lose all thought of Cohn.

And when he had finished denouncing McCarthy he said he would not ask Cohn any more questions, that the Senate committee could call the next witness. This was McCarthy.

Welch had not drawn any startling disclosures from Cohn. But so long as he had him pinned in the witness chair, there was always the chance he might touch a soft spot. If McCarthy's attack was intended to get Welch off Cohn's back, he succeeded.

McCarthy himself is an expert hand at keeping a witness pinned to the chair. He did this to Stevens and to Army Counselor John G. Adams for days. His pressure paid off.

Adams disclosed for the first time high officials in the Eisenhower administration had advised the Army in its dealings with McCarthy. McCarthy made quick capital of it and kept the hearings attention focused on this episode for a week.

The McCarthy attack went this way: he accused Welch of trying to "foist" off on the Senate subcommittee conducting the hearings a former member of the National Lawyers Guild — Fisher.

Welch said he did not find out until after he brought Fisher down here to help him in this case that the young man had been a member of the guild at Harvard Law School and a few months thereafter. Then, Welch said, he sent Fisher back to Boston so this matter would not get dragged into the hearing.

The Lawyers Guild has denied charges it's a Communist front, first officially made by the House Un-American Activities Committee in September 1950. Welch's firm has said Fisher resigned from the guild in early 1950.

Congressman Freed Of Drunkenness Count, Renominated

FRESNO, Calif. (AP)—Rep. Harlan Hagen (D-Calif) returned last night to Washington, D. C., assured of renomination and free of a charge of being drunk in an auto.

The drunk charge against the 40-year-old Hanford attorney, who is seeking his second term in the House, was ordered dismissed yesterday in Fresno Municipal Court on the ground of congressional immunity.

A charge of drunk driving was filed, however, against the lawmaker's executive secretary, George C. Baker, 33.

Hagen issued a statement expressing gratitude to voters for his primary victory and calling dismissal of the charge "a complete vindication of my original protest against arrest."

Hagen and Baker were stopped early Tuesday shortly after driving here from Kern County, where the congressman had made his final campaign speeches.

Receives His 451st Blood Transfusion

PHILADELPHIA (AP)—John and Theresa Ciccone received blood transfusions yesterday to be ready for high school graduation exercises next week.

For John, 20, it was his 451st transfusion. His 19-year-old sister received her 401st.

The Ciccones were born with a rare blood disease known as Mediterranean anemia which hampers the production of red blood cells. The only known treatment for the disease is blood transfusion.

Polio Victim Gets High School Diploma

KALAMAZOO, Mich. (AP) — Two years ago May Lou Boucher was stricken with polio.

Since then, confined to bed, she has been unable to attend regular high school classes.

But she was able to complete high school with home studies. A special tray held her books and the pages were turned by two younger sisters.

May Lou, 17, received her degree at Portage High School last night — in a wheel chair.

Boat Captain Reports Beating By Russians

TOKYO (AP)—A Japanese fishing boat captain released by the Russians yesterday said he had been beaten with a leather whip by Russians who accused him of spying.

Kyodo news agency said two small fishing boats returned to Rausu in Hokkaido, Japan's northernmost main island. They were seized by the Soviets May 28.

Twelve crewmen were aboard released boats. They reported they had been held on one of the Russian-held Kurile Islands, north of Hokkaido.

They said at least 10 Japanese fishing boats and crews still were held in the area.

Strict Inspection

TOKYO (AP)—Kyodo news agency said today the government plans stricter inspection of American rice because Japanese eating it were developing diarrhea.

The illness is brought on by morning glory seeds found mixed with the rice, Kyodo said.

Dr. John F. Blum

OPTOMETRIST

Phone 3-3992 Snyder, Texas

N W CORNER OF SQUARE

PENNEY'S
ALWAYS FIRST QUALITY!

COOL, MAN, COOL!
the styles, the values ...in Penney's

SPORT SHIRT FAIR

HUNDREDS AND HUNDREDS OF SPORT SHIRTS TO SELECT FROM!

- COOL LENO WEAVES
- MISTY TONE BROADCLOTHS
- DAN RIVER WRINKLE SHEDS IN PLAIN AND SOLIDS
- DAN RIVER CHAMBRAYS
- SHEER COMBED COTTONS
- NYLON PLISSES And BATISTES (JUST A FEW)

Your Choice -- $1.98 EACH

SANFORIZED, VAT DYED COLORS!

- WHITE
- PASTELS
- SUMMER PLAIDS
- SMALL—MEDIUM—LARGE—EXTRA LARGE

A Most Amazing Selection Of Sport Shirts At This One Low Price—And They're Just The Ticket To Keep You Cool And Comfortable This Summer.

STOCK UP DURING PENNEY'S SPORT SHIRT FAIR!

AND HERE'S A TERRIFIC SLACK SPECIAL JUST FOR FRIDAY AND SATURDAY!

250 Pairs OF MEN'S

SUMMER SLACKS

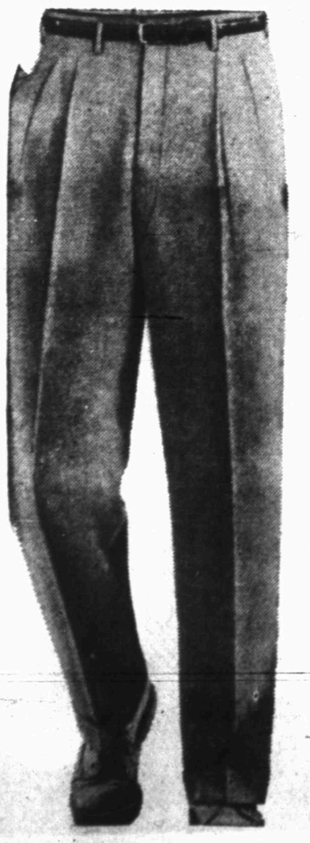

- Cool Acetate Nylon Cord Slacks
- Unisec Treated Sheen Gabardines
- Many Other Summer Fabrics

Your Choice $4.44

A HOST OF SUMMER COLORS IN A WIDE SELECTION OF COOL, COMFORTABLE SUMMER FABRICS! SIZES: 28 TO 42 WAISTS; 30 TO 34 LENGTHS.

STOCK UP FRIDAY AND SATURDAY AND SAVE!

SHOP PENNEY'S FOR AN OUTSTANDING SELECTION OF FATHER'S DAY GIFT ITEMS!

- FREE GIFT WRAPPING SERVICE

JUST ARRIVED – NEW SHIPMENT OF MEN'S

SUMMER STRAWS

ONLY $1.98 EA.

COOL MESH WEAVES, HOPOKA STRAWS, AND MANY OTHERS.
SELECTION OF COLORS — SIZES 6⅝ TO 7½.

A WONDERFUL SPECIAL PURCHASE FOR FRIDAY AND SATURDAY ONLY!

WOMEN'S COOL NO-IRON CRINKLE COTTON

SHORT GOWNS

$1.44 ea.

THESE BREEZY NO-IRON SHORTIES HAVE PRETTY EYELET EMBROIDERED TRIMS. SHORT OR CAPE SLEEVE.

- PINK, BLUE, MINT, OR MAIZE—SIZES: S-M-L.

HURRY—HURRY!

Jones Food Locker Market

2003 25th Phone 3-3111

PRICES GOOD THURS.—FRI.—SAT.

FRYERS Grade A, Lb.	45c	CATFISH Lb.	65c
WIENERS BEST GRADE LB.	29c		
BACON Sugar Cured	59c	CHEESE Sharp Aged	59c
SHRIMP Fresh Large	79c	SHRIMP Fishing Lb.	49c
BACON Sliced	59c	HAMS Half or Whole	59c
Hickory Smoked Bacon Squares	45c	Liver Lb.	25c
		Hens Lb.	39c

THE SNYDER DAILY NEWS

VOL. 5, No. 35 — SNYDER, TEXAS, THURSDAY, JUNE 10, 1954 — SECTION B

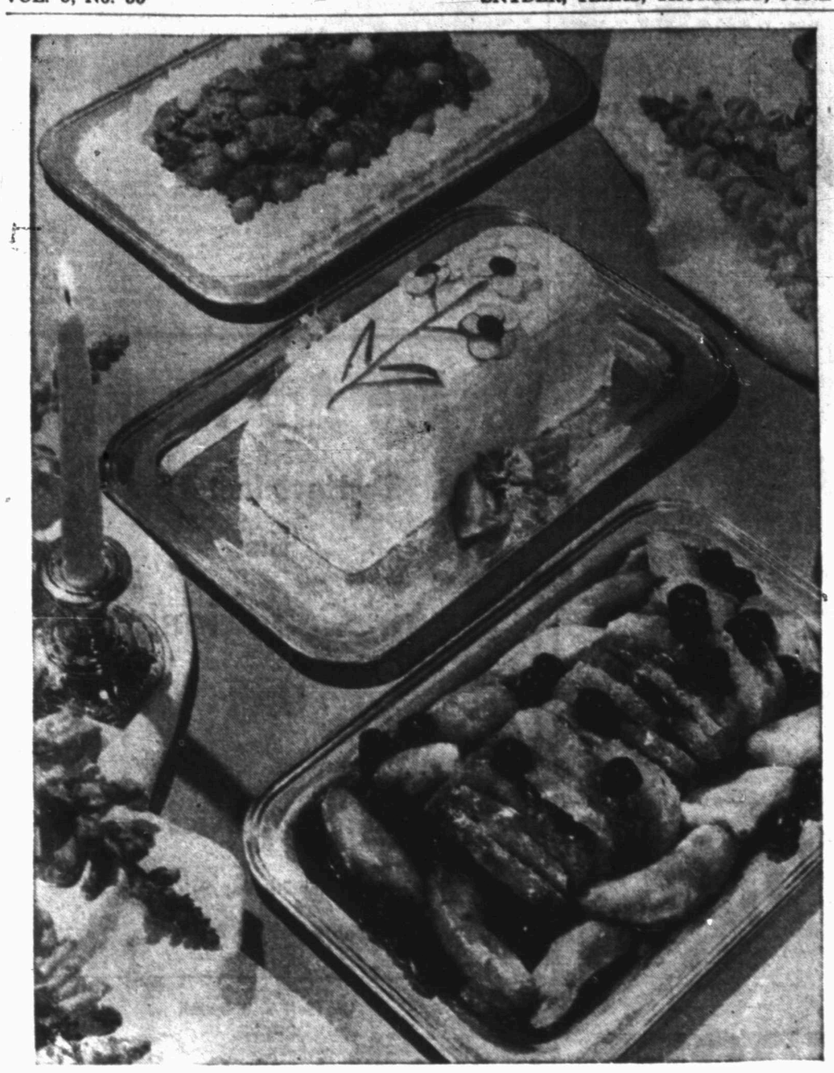

FESTIVE TOUCHES ADDED TO CANNED MEATS
. . . luncheon meat featurcd in special ways

Canned Meats Can Provide Variety In Summer Meals

As summer approaches housewives try to keep menus as simple as possible as appetites wane and members of the family don't want big meals with much heavy food. Also, the housewife is loathe to spend more time in the kitchen using the stove than is absolutely necessary.

Canned meats offer at least a partial solution to the problem and they certainly need not stay on the pantry shelf waiting for an emergency. They are ready to serve as they come or they may be heated. All the cooking needed is to warm the meat through, which is seldom a matter of more than 15 minutes. Nor is the stove used long enough to make the kitchen unbearabley hot.

Canned meat dishes need not be relegated to family meals, but are excellent to serve for a party or weekend company. A canned meat platter is both appetizing and economical and leaves time to enjoy company. A rich and spicy chilled ham mousse may be the main attraction. Serve it with chilled Vienna sausages and slices of canned corned beef.

DEVILED HAM MOUSSE

1 envelope unflavored gelatin
¼ cup cold water
¾ cup mayonnaise
2 3-oz. cans deviled ham
1½ teaspoons grated onion
½ cup chopped celery
¼ cup chopped green pepper
¼ cup chopped sweet pickles

Soften gelatin in cold water; dissolve over hot water. Blend mayonnaise with deviled ham, onion, celery, green pepper and pickles. Stir in dissolved gelatin. Pour mixture into a pint mold; chill until firm. Unmold and garnish with salad greens. Surround with chilled Vienna sausages and slices of canned corned beef.

Many festive foods may start at the canned meat shelf as gourmet touches add a party air to these pantry staples.

The basic meat selection and cooking has been done by the canner and the trimmings are all that is lacking. One of the most beautiful of party sandwiches is the ribbon loaf. Canned ham, liver and tongue spreads make a three-tiered loaf covered with cream cheese.

PARTY SANDWICH LOAF

Trim crust from day-old loaf unsliced bread. Cut lengthwise into four even slices. Spread first slice with ham filling, second slice with liver filling and third slice with tongue filling. Top with remaining slice bread. Cream four three-ounce packages of cream cheese. Add 1-3 to ½ cup light cream, adding until spreading consistency. Frost top and sides of loaf. Decorate in flower design with green pepper, radish slices, pimiento or ripe olive. Makes 10 servings.

To make ham filling combine one small can ham spread, two tablespoons chopped stuffed olives, one-half teaspoon prepared mustard and one tablespoon mayonnaise.

Liver filling is made by mixing together one small can liver paste, one-half teaspoon minced onion, one tablespoon mayonnaise and one hard cooked egg, chopped.

Prepare tongue filling by combining one small can tongue spread, two tablespoons chopped pickle and one tablespoon mayonnaise.

Luncheon meat acquires fruit-glazed splendor and a company air with orange slices tucked between cuts of the meat and with a cherry jubilee sauce topping.

CHERRY JUBILEE SAUCE

2 1-ounce cans luncheon meat
1 orange
1 1-pound, 2-ounce can sweet potatoes
¼ cup sugar
¼ teaspoon cinnamon
½ teaspoon dry mustard
1 tablespoon cornstarch
1 8-ounce can dark sweet cherries
½ cup orange juice
¼ cup unsulphured molasses

Place meat in shallow pan; cut each loaf into six slices, stopping within one half inch from bottom. Grate rind from orange, then cut off peel from orange in circular motion removing white membrane with peel. Cut orange into five slices. Halve; insert between meat slices. Place sweet potatoes around meat. Combine sugar, cinnamon, dry mustard and cornstarch in saucepan. Add cherry juice and cook, stirring constantly, until mixture comes to a boil. Stir in cherries; spoon over meat and potatoes. Bake in a moderate oven, (350 degrees F.) 45 minutes. Makes six servings.

Canned meat takes in an international flavor when it is made be served over rice or noodles.

BEEF STROGANOFF

1 4-ounce can mushrooms
¼ cup chopped onion
1 can condensed tomato soup
2 12-ounce cans roast beef
½ cup sour cream
¼ teaspoon Tabasco
3 cups hot cooked rice.

Drain mushroom liquid into skillet; add onion. Cook until onion is tender and liquid is evaporated. Stir in tomato soup. Break up roast beef into pieces with fork. Add to skillet with mushrooms; heat to serving temperature. Stir in sour cream and Tabasco. Turn into serving dish; surround with hot cooked rice. Makes four to six servings.

Another new look on the menu is a Vienna supper loaf, made with economical Vienna sausage. The rich rangy flavor of the loaf is enhanced with cream of chicken soup and sharp mayonnaise. Serve the loaf on a platter, surrounded with tastey buttered canned peas.

VIENNA SUPPER LOAF

5 slices day old bread
3 eggs
1 cup grated American cheese
1 small onion
½ cup sharp mayonnaise
1 can condensed cream of chicken soup
2 4-oz. cans Vienna sausage

Cut bread into small cubes; add lightly beaten eggs, cheese, chopped onion, mayonnaise, soup and one can of sliced sausage. Mix well and turn into a greased baking dish. Insert remaining sausages upright around sides of baking dish. Bake in a moderate oven (375 degrees) about 45 minutes, or until firm. Six generous servings.

Another good main dish for a June day when appetites lag is creamed luncheon meat cubes and mushrooms served in toast cups. To make this, luncheon meat is cubed and combined in a cream sauce with mushroom slices or canned button mushrooms.

To make the crisp toast cups for holding the creamed meat, trim off the crusts of bread slices, then spread with melted butter. Fit each slice into a muffin cup and place in a 400 degree F. oven for 8 to 10 minutes, or until the bread is lightly browned.

LUNCHEON MEAT IN TOAST CUPS

2 12-ounce cans luncheon meat, diced
1/3 cup butter
1/3 cup enriched flour
¼ teaspoon salt
Pepper
1½ cups milk
1 small can button mushrooms
1 tablespoon grated onion
2 tablespoons diced green pepper
8 toast cups

Melt butter. Add flour, salt and pepper, stirring until smooth. Add milk and cook until thick, stirring constantly. Add luncheon meat, mushrooms and juice, onion and green pepper. Heat thoroughly and serve in toast cups. Makes eight servings.

The creamed luncheon meat goes equally well served over French fried noodles or on baked potatoes. A rice ring with the creamed meat in the center is still another possibility.

For more changes, vary the seasonings in your cream sauce. Add a little curry powder to the sauce, a bit of paprika or finely minced parsley. All these give interesting new flavors.

Dried beef is still another canned meat which may be served in many different ways. One method is serving it over noodles in a cream sauce. This dish may be served for an easy buffet, for dinner, or for a covered dish affair.

For an evening meal at home, put the casserole in the oven and prepare a tray of relishes, heat asparagus for a second vegetable and your main course is complete with the addition of hard rolls. For dessert you might have lemon sherbet served with chocolate brownies.

To vary the servings, pour the creamed dried beef over hot split biscuits or waffles, corn bread or perhaps chow mein noodles.

DRIED BEEF CASSEROLE

4 ounces chipped beef
3 tablespoons butter
3 tablespoons flour
2 cups milk
½ cup chopped celery
½ cup sliced ripe olives
½ cup grated American cheese
2 cups cooked noodles

Melt butter. Stir in flour, add milk and cook, stirring constantly, until thickened. Add chipped beef, diced celery, sliced olives, grated cheese and cooked noodles. Pour into a casserole and bake in moderate oven (350 degrees F.) for 25 minutes. Makes six servings.

A pretty platter is spaghetti drenched in tomato sauce with cheese and bordered with sauteed corned beef.

SPAGHETTI AND CORNED BEEF

2 cans spaghetti, tomato sauce and cheese
1 clove garlic
2 tablespoons shortening
1 12-ounce can corned beef, coarsely chopped
Parsley

Heat spaghetti. Meanwhile, heat garlic in melted shortening in skillet for a few minutes; add corned beef; heat thoroughly but do not brown. Remove garlic. Arrange spaghetti on platter, surrounded by circle of corned beef. Garnish with parsley. Makes three to four servings.

Corned beef hash presents innumberable ways of serving. Perhaps the two most common methods are to "scramble" it in a pan over low heat or to bake with eggs on top. A light dusting of paprika over these eggs adds to the eye appeal of the dish.

However, this hash may be made into a ring mold. The center might be filled with tiny whole creamed onions or creamed green beans. Mixed with catsup and Worcestershire sauce, corned beef hash is ideal for stuffing green peppers. Just fill the peppers and bake until tender. Barbecue sauce added to the meat also gives a flavorful variaion.

For a delectable appetizer, drop tiny round balls of corned beef hash in eggs and crumbs and fry in deep fat until golden brown.

This is also good broiled. Cut can of hash into slices and place each atop a pineapple ring on the broiler rack. Brush with melted fat and broil until browned. Or the hash rounds may be broiled on thick slices of large sweet onions.

Luncheon meat may be served cold or heated. One good combination is to place slices of the canned meat on toast and top with cheese. Place in broiler until cheese is melted.

This same meat, which may be served on a cold meat platter, can also be barbecued.

BARBECUED LUNCHEON MEAT

1 12 ounce can luncheon meat
1 tablespoon butter
1/3 cup finely diced onion
¼ cup finely diced green pepper
1 8-ounce can tomato sauce
1 tablespoon vinegar
2 tablespoons brown sugar
1 bay leaf
1 teaspoon dry mustard
1 teaspoon salt
¼ teaspoon Tabasco sauce
¼ cup water

Cut luncheon meat into six slices; place on shallow baking pan and bake in hot (425 degrees F.) oven 10 minutes. Melt fat in heavy saucepan over moderate heat; add vinegar, brown sugar, bay leaf, mustard, salt, Tabasco sauce and water and stir together. Simmer for five minutes. Reduce oven heat to moderate (350 degrees F.) and baste meat with sauce. Bake an additional 10 minutes. Serve luncheon meat and sauce over split toasted buns — either closed or open style. Makes six servings.

Lt. Genevieve de Galard Terraube, the French nurse whose devotion to duty was the one bright spot in the fall of Indochina's Dien Bien Phu fortress, doesn't lack for official recognition. The heroine smiles after receiving the two medals at left in a ceremony at the Air Ministry in Paris. The other two decorations were bestowed during the Dien Bien Phu siege. The honors, from left, are: Air Medal, Medal for Civil and Military Merit, Legion of Honor and War Cross.

Make Bugs Die . . . before they multiply use REAL-KILL BUG-KILLER ODORLESS STAINLESS PINT 69¢

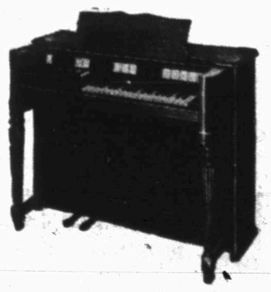

YES
We Will Rent You a Hammond Chord Organ
for 30 days and charge you only $10

Prove to yourself that you can play this organ without knowing a note of music. We're so sure of this that we'll send this organ out to your home for 30 days and charge you only $10.

See Our Representative and Display at Hales Sewing Machine Exchange

Snyder Phone 3-4381 — JENKINS MUSIC CO. — 1408 Ave. Q Lubbock

C-H CANE SUGAR — PURE CANE SUGAR . . . AT ITS BEST!

Morton's Salad Dressing — makes EVERY Salad taste BETTER! — AT YOUR GROCER — POTATO CHIPS • CORN CHIPS • TWISTEES • MAYONNAISE • SANDWICH SPREAD

Anthony's — C. R. ANTHONY CO.

ANNUAL FATHERS DAY
SHIRT SALE

Planned and bought for months in advance. The shirt sale you have been waiting for. Every shirt in our entire stock reduced for this big Fathers' Day event. Buy now for yourself . . . Buy now for gifts and save.

Favorite SUMMER STYLES

Proven styles for casual or dress comfort. Open weaves and lightweight fabrics in short sleeve styles that are breeze inviting. All easily laundered, some require no ironing. Wonderful color selection.

• Fine Broadcloths • Nylon Lenos • Smart Rayons • Packered Cottons • No-Iron Plisses • Smart Nylons • Cool Leno Mesh • Linen Sheers • Breezy Open Mesh • Printed Lenos • Shadow Weaves • Sizes S-M-L

1.88 2 For 3.75

Handsome SPORT STYLES

Every shirt in this great group deserves comparison. Wonderfully cool summer fabrics in a grand array of the most popular colors. Long or short sleeves with two way loop closing collars. Select now and save.

• Washmaster Cottons • Orlon Lenos • Nylon Lenos • Woven Ginghams • Orlon Puckers • Pop-Over Styles • Orlon Checks • Sizes S-M-L

3.88 2 For 7.50

SMART NEW SPORT SHIRTS

Be summer smart . . . buy summer shirts now. Extraordinary values during this great sale means more for your money. Wonderfully new Fabrics, Styles and Color Combinations any man will like. Long or Short sleeves. We urge you to see this unusual assortment. The more you buy . . . the more you save.

ONE OF THE MOST COMPLETE ASSORTMENTS YOU'LL FIND ANYWHERE . . . AND LOOK AT THIS LOW ANTHONY SALE PRICE

• Nylon Lenos • Gabardines • Mesh Plaids • Polar Weaves • Dan River Ginghams • Poro Weaves • Printed Nylons • Marine Cloths • Fine Chambrays • Linen Weaves • Checked Ginghams • Baby Puckers • Cool Leno Mesh • Sizes S-M-L

2.88 2 FOR $5.50

Unusual Assortment • Sports • Westerns

Choose from form-fitting Western styles or short new creations in regular sport styles. High quality fabrics that are unexcelled at this price. Superb workmanship that guarantees perfect fit and neat appearance.

• Smart Gabardines • Nylon Fabrics • Quality Rayons • Huge Selection • Sizes S-M-L

4.88 2 For 9.50

Comfortable Short Sleeve SPORT SHIRTS

Styles designed for perfect summer comfort. Easy to wear . . . easy to care for, some require no ironing. Extra well made in every detail for outstanding appearance. Two way collars. Handsome color assortment. Buy now . . . Save.

• Plisses • Ginghams • Mesh Weaves • Skipdents • Leno Weaves

1.44 2 For 2.50

HANDSOME NEW DRESS SHIRTS

Fine Quality Broadcloths, Woven Clip Figures and Chambrays

Truly an outstanding assortment of the newest and most popular styles and fabrics in men's dress shirts. Handsome collar styling, perfectly cut and tailored for exacting fit. Double seams, ocean pearl buttons. One breast pocket. Favorite solid colors or white. Regular barrel or French cuffs. Now is the time to stock up your dress shirt wardrobe while these unusual values are possible. Sizes 14 to 17.

2.88

Compare Price - - Compare Quality — 2 FOR $5.50

C. R. ANTHONY CO.

West Texas Drilling Activity Is Steady During 21st Week

Drilling activity in West Texas remained steady during the 21st week of 1954 with 90 applications to drill, including 20 wildcats, filed in Districts 7-C and 8.

The number compares to 93 applications, including 23 wildcat, the preceding week.

Totals for the year now stand at 1,488 field tests and 426 wildcats for a grand total of 1,914 tests for oil and weekly average of 91.6.

Eight counties in District 7-C shared 29 applications to drill, including 11 wildcats.

District 7-C wildcats were: Runnels, four; Coke, three, Tom Green, two; Crockett and Kimble, one each.

Dsitrict 7-C field tests were: Runnels, five; Coke and Reagan, four each; Tom Green, two; Crockett, Schleicher, and Upton, one each.

Twenty-one counties in District 8, shared 61 applications to drill, including nine wildcats.

District 8 wildcats were: King, two; Andrews, Cochran, Hockley, Mitchell, Pecos, and Sterling, one each.

District 8 field tests were: Pecos, and Ward, five each: Crane, four; Cochran, Hockley, and Winkler, three each. Ector Gaines, and Loving, two each; Dawson, Kent, Lamb, Midland, Mitchell, Scurry, and Terry, one each.

District 7-C Locations:

COKE COUNTY

JAMESON (Strawn)—American Republic Corp. 1-I W. I. Tubb, 330 FNL 467 FEL A. T. Preston, Abst. 827, 7,008, rotary.

JAMESON (Strawn)—American Republic Corp. 2 W. I. Tubb, 330 FNL 267 FWL A. T. Preston, Abst. 827, 7,000, rotary.

JAMESON (Strawn)—Magnolia Petroleum Co. 16 R. B. Allen, 467 FNWL (River) 467 FNEL S. W. Lane survey, 6,318, rotary.

JAMESON (Strawn)—Miami Operating Co. Inc. 3-D I. L. Ellwood, 660 FSW&NWL 13-15-SPRR, 6,800, rotary.

WILDCAT—Sid Katz Exploration & White Eagle Oil Co. 1 Charles Copelan, 1,980 FN&EL 285-1A-H&TC, 7,000, rotary.

WILDCAT—Sid Katz Exploration et al 1 Dovie P. Rawlings, 1,980 FNL 4,620 FEL 23-Casimera Rubio et al, 7,000, rotary.

WILDCAT—J. D. Wrather 1 Mrs. J. B. McCutchen, 467 FNWL 837.1 FNEL 327-P. J. Moore, 5,600, rotary.

CROCKETT COUNTY

NOELKE, NORTHEAST (Queen)—G. Stratton Jr. et al 1-A J. M. Shannon Estate, 1,480 FWL 6,933 FWL 3-OG-Archer cal., 3,000, rotary.

WILDCAT—Continental Oil Co. 1-F harris Ranch, 1,980 FNL 660 FWL 10-A-BS&F, 9,000, rotary.

KIMBLE COUNTY

WILDCAT—The Atlantic Refining Co. 1 Fred Schwierling, 1,300 FWL 300 FWL A-W. B. Collier, Abst. 1383, 2,100, cable tools.

REAGAN COUNTY

SPRABERRY—Southland Royalty Co. 1 L. C. Proctor, 604 FN&EL 46-37-T&P, 7,800, rotary.

SPRABERRY—Southland Royalty Co. 1-31-C O. F. Boyd, 1,328.21 FNL 1,983.74 FEL 31-B-L&SV, 7,900, rotary.

SPRABERRY—Phillips Petroleum Co. 1 Cara, 1,980 FSL 660 FWL 21-B-L&SV, 7,600, rotary.

JOHN SCOTT—Sun Oil Co. 3 John R. Scott et al, 1,980 FS&WL 176-1-T&P, 3,000, rotary.

RUNNELS COUNTY

Co. 9-A Bouldin Croftin, 1,320 FSL 5,500 FWL 473-W A. McGrew, 4,200, rotary.

HULL-DOBBS—Texas pacific Coal & Oil Co. 8-A Bouldin Croftin, 853.6 FSL 4,700 FWL 473-W. A. McGrew, 4,200, rotary.

NORTON, WEST (lower Fry)—Bert Fields 1 E. F. Bryan, 5,463.9 FNL 330 FEL 500-Wm. H. Smith, 4,900, rotary.

UNDESIGNATED—Thos. D. Humphrey & Sons, Ltd. 2 Mrs. Lola Ash, 1,263 FNL 330 FWL John Myers survey, Abst. 384, 4,300, rotary.

WILDCAT—Thos. D. Humphrey & Sons, Ltd. 3 C. F. Tounget, 1,875 FNL 330 FEL 31-S32-D, Diaz survey, 4,000, rotary.

WILDCAT—Gulf Oil Corp. 1 Myrtle Pumphrey, 1,650 FNL 2,310 FEL 83-64-H&TC, 3,000, rotary.

WILDCAT—S. C. Herring Drilling Co. 1 E. C. Adams, 330 FS&EL 437-Geo. Hancock survey, 4,800, rotary.

WILDCAT—Lucerne Corp. 1 Gilbert Ocker, 1,700 FSL 1,400 FEL 3-W. R. Jackson, 3,300, rotary.

SCHLEICHER COUNTY

TOENAIL (Strawn)—Superior Oil Co. 65-A A. B. Thomerson, 660 FN&WL 60-H-GH&SA, 6,800, rotary.

TOM GREEN COUNTY

BUBENIK—James C. Brown & Associates 1 Otto Bubenik, 3,700 FNL (River) 586 FWL 626-W. Louders survey, 5,500, combination tools.

COPE—Continental Oil Co. 3 T. R. Sewell, 1,300 FNL 660 FEL 36-A-TCRR, 5,400, rotary.

WILDCAT—Lowry Oil Co. 1 J. W. Johnson, 1,980 FNL 660 FWL 8-36-H&TC, 6,500, rotary.

WILDCAT—Paul C. Teas & Associates 1 R. Wilbur Brown, Jr., 1,848.4 FSL 330 FWL (River) 65-John Donovan, 5,700, rotary.

UPTON COUNTY

McCAMEY (Ellenburger)—Texas Pacific Coal & Oil Co. 64-A J. T. Lane, 1,980 FN&WL 5-GC&SF, 8,200, rotary.

District 8 Locations:

ANDREWS COUNTY

WEMAC (Ellenberger)—Continental Oil Co. 8 F. T. McCollum & G. S. Wiebusch, 1,980 FNL 660 FEL 23-A44-psl, 14,000, rotary.

WEMAC (Ellenburger)—Continental Oil Co. 9 F. T. McCollum & G. S. Wiebusch, 1,980 FSL 1,980.7 FWL 24-A44-psl, 14,000, rotary.

SHAFTER LAKE (San Andres)—Hanco 1-A H. L. Craddock, 467 FN&EL 20-A46-psl, 4,650, rotary.

NOLLEY (Wolfcamp)—Magnolia Oil Corp. 1-B H. R. Cope, 660 FS&EL 3-215-Gaines County School Land, 8,500, rotary.

DOLLARHIDE (Clearfork)—Magnolia Oil Corp. 30-B Cowden, 1,980 FNL 613 FWL 3-A35-psl, 7,700, rotary.

WILDCAT (Fusselman)—Phillips Petroleum Co. 2-B Embar, 660 FSL 674 FWL 4-44-2n-T&P, 8,800, rotary.

COCHRAN COUNTY

SLAUGHTER—Stanolind Oil & Gas Co. 63-A C. S. Dean, 660 FN&WL 21-40-Mills County School Land, 5,300, rotary.

SLAUGHTER—Stanolind Oil & Gas Co. 94-A C. S. Dean, 660 FS&EL 23-40-Mills County School Land, 5,300, rotary.

LEVELLAND—Texas Gulf 10 C. S. Dean, 628 Pmost northerly SL 440 FEL 113-Potter County School Land, 3,100, combination.

WILDCAT—Ralph Abbey et al 1 Reed-Starnes, 330 FN&EL 27-Harrison & Brown survey, 5,200, rotary.

CRANE COUNTY

WADDELL—Gulf Oil Corp. 173-W. N. Waddell, 1,650 FN&EL 8-B23-psl, 3,900, rotary.

WADDELL—Gulf Oil Corp. 173-W. N. Waddell, 2,310 FNL 990 FEL 9-B23-psl, 3,600, rotary.

SAND HILLS (McKnight)—Gulf Oil Corp. 213 W. N. Waddell e tal, 1,980 FSL 1,970 FEL 20-B21-psl, 3,600, rotary.

McELROY—Shell Oil Co. B-10 McClintic "A&B", 990 FSL 1,318 FWL of lease in 206-F-CCSD&RGNO, 3,200, cable tools.

DAWSON COUNTY

WELCH—Western Drilling Co. 2 Aynesworth, 660 FS&EL of lease, 66-M-EL&RR, 5,000, rotary.

ECTOR COUNTY

GOLDSMITH (Clearfork)—Gulf Oil Corp. 753 C. A. Goldsmith et al, 867 FS&EL 4-44-1n-T&P, 6,350, rotary.

HEADLEE—British American 1-B Roy Parks Jr. Estate, 660 FSL 1,980 FWL 16-41-2n-T&P, 14,000, rotary.

GAINES COUNTY

FLANAGAN (Lower Clearfork)—Magnolia Petroleum Co. 11 Flanagan Estate, 1,980 FN&EL 9-A23-psl, 7,600, rotary.

RUSSELL (100)—Bay Petroleum Co. 2 Argo-Jones, 330 FNL 660 FEL 460-G-CCSD&RGNG, 6,200, rotary.

HOCKLEY COUNTY

HOBLITZELLE (lower Canyon) — Great Western and Karl Hoblitzelle 1 Claude Hurlbut, 330 FN&WL 3-16-Howard cal., 10,200, rotary.

HOBLITZELLE (lower Canyon)—Great Western and Karl Hoblitzelle 2 Charles Hinson, 330 FS&EL 3-17-Wichita cal., 10,300, rotary.

HOBLITZELLE (Wolfcamp) — Honbilu 1 Dora E. McLaren et al, 810 FS&WL 23-T36-State Capitol lands survey, 5,600, rotary.

WILDCAT — Sunray 1 M. E. Hale, 660 FS&WL 5-707-State Capitol Lands survey, 4,500, rotary.

HOWARD COUNTY

HOWARD-GLASSCOCK — Duncan Drilling Co. 3-A Currie, 330 FSL 510 FEL 4-23-2n-T&P, 2,600, rotary.

BARA-MAG — Russell Maguire 1 Barr, 660 FN&EL SE¼ 14-28-H&TC, 8,000, rotary.

MOORE—John I. & P. D. Moore 5 Dunagan, 330 FEL 994 FEL NW¼ 19-33-1n-T&P, 3,300, combination tools.

MOORE—John I. & P. D. Moore 6 Dunagan, 990 FSL 1,655 FEL NW¼ 19-33-1n-T&P, 3,300 combination tools.

MOORE—John I. & P. D. Moore 7 Dunagan, 863 FNL 330 FWL NW¼ 19-3-1n-T&P, 3,300, combination tools.

MOORE—John I. & P. D. Moore 8 Dunagan, 989 FNL 946 FWL NW¼ 19-33-1n-T&P, 3,300, combination tools.

MOORE—J. B. Tubb 3 Roy Wilcox, 861.93 FEL 207 FWL 29-33-1n-T&P, 3,300, rotary.

KING COUNTY

WILDCAT — Shell 3-C S. B. Burnett, 1,980 FNL 660 FWL 11-T-T. A. Thomson, 6,500, combination tools.

WILDCAT — Shell 19-C S. B. Burnett Estate, 1,780 FNL 1,980 FWL 18-T-B. M. Thomson survey, 6,500, combination tools.

KENT COUNTY

COGDELL (San Andres) — Chapman & McFarlin 27-B D. M. Cogdell, 300 FSL 1,320 FEL 760-97-H&TC, 2,000, rotary.

LAMB COUNTY

LITTLEFIELD — J. W. Murchison 1 C. O. Griffin, 330 FS&WL N½ 2-604-Abner Taylor survey, 4,100, rotary.

LOVING COUNTY

MASON — The Ibex Co. 1 TXL Mac, 990 FSL 330 FEL SW¼ 9-85-T&P, 4,100, rotary.

MASON, NORTH — The Ibex Co. 1 North TXL, 330 FS&EL N½ 3-85-1-T&P, 4,100, rotary.

MIDLAND COUNTY

SPRABERRY — Magnolia & Lillie Midkiff, 1,980 FN&WL 36-38-4s-T&P, 7,400, rotary.

MITCHELL COUNTY

WESTBROOK — Paul DeCleva 1-B E. T. Strain, 330 FS&WL 1-28-1n-T&P, 3,500, cable tools.

WILDCAT — CB Drilling Co. and W. R. Reid 1 Ellwood Estate, 1,980 FN&WL 13-16-SPRR, 7,900, rotary.

PECOS COUNTY

FORT STOCKTON—L. H. & S. A. Olson Drilling Co. 1 J. C. King et al, 330 FS&WL NW¼, 3-196-T&SL, 3,200, rotary.

PECOS VALLEY HIGH GRAVITY — Harvey V. Rislen et al 25 W. T. Shearer, 4,741 FS corner 330 FEL 1-10-H&GN, 1,700, rotary.

PECOS VALLEY HIGH GRAVITY — Harvey V. Rislen et al 15-C H. J. Eaton, 1,982 FSL 330 FWL 30-3-H&TC, 1,700, combination tools.

PECOS VALLEY HIGH GRAVITY — Harvey V. Rislen et al 36 W. T. Shearer, 5,410 FS corner 330 FEL 1-10-H&GN, 1,700, combination tools.

PECOS VALLEY HIGH GRAVITY — Harvey V. Rislet et al 26 W. T. Shearer, 5,410 FS corner 990 FEL 1-10-H&GN, 1,700, combination tools.

TOBORO — Corvette Oil Corp. 28-G H. Monroe, 630 FNL 1,980 FWL lease in 39-194-GC&SF, 600, cable tools.

PECOS VALLEY (Devonian)—H. L. Hunt 1-A H. J. Eaton, 660 FS&EL 26-3-H&TC, 6,000, rotary.

LIEBN APCO 1000, North—William T. Penn and Peck and Croft 1 Shearer, 330 FNEL 190 FNWL 41-10-H&GN, 3,000, cable tools.

WILDCAT — G. D. Putnam & Co. 1-D McDonald, 1,780 FNL 660 FWL 27-11-HIGN, 6,000, rotary.

SCURRY COUNTY

FLUVANNA — Woodson Oil Co. 3 G. H. Marley, 660 FN&WL 600-97-H&TC, 5,500, rotary.

STERLING COUNTY

WILDCAT — Pauco Oil Leases, Inc. 1 J. E. Chapell, 330 FS&WL 60-10-SPRR, 6,000, rotary.

TERRY COUNTY

PRENTICE — Great Western Drilling Co. 3-A Brot Clare, 1,980 FSL 1,345 FWL 22-D14-C&M, 7,000, rotary.

WARD COUNTY

NORTH WARD-ESTES—Gulf Oil Corp. 363 G. W. O'Brien et al, 330 FSL 1,650 FEL 23-F-G&MM&A, 2,700, combination tools.

NORTH WARD-ESTES — Gulf Oil Corp. 367 G. W. O'Brien et al, 990 FSL 2,310 FEL 23-F-G&MM&A, 2,700, combination tools.

SOUTH WICKETT (Yates)—Horace G. Spiller 1-A University Lands, 330 F most northerly NL 330 F most westerly EL 16-18-University, 3,900, rotary.

PAYTON (Devonian)—Cities Production Corp. et al 1 Lynch, 330 FSL (River) 1,100 FWL 9-33-H&TC, 7,000, rotary.

PAYTON—Masterson and Sweatt 1 Reynolds & Miller, 330 FNEL 990 FSEL of 80-acre least in 11-33-H&TC, 2,800, rotary.

WINKLER COUNTY

BLOCK 20—Magnolia Petroleum Co. 3-20-803 U-Tex, 660 FN&WL 8½ 11-20-University, 5,100, rotary.

KEYSTONE (Colby sand)—Gulf Oil Corp. 169 Keystone Cattle Co. 2,200 FNL 1,041 FWL 20-B3-psl, 3,425, rotary.

EMPEROR—Skelly Oil Co. 97-E S. M. Bailey, 1,650 FSL 1,318 FWL SW¼ 8-B11-psl, 3,900, rotary.

Amended applications, district 8

EUTOR COUNTY

EAST GOLDSMITH (Pennsylvanian) — Forest Oil Corp. 1-F B. H. Blakeney et al, 660 FNL 711 FEL NW¼ 30-43-1n-T&P, 6,300, rotary, changed lease designation.

JORDAN (Connell) — Gulf Oil Corp. 8 Hattie Connell et al, 330 FNL 1,383 FWL 26-B16-psl; to plug back to 8,886 feet and test the Connell sand zone between 8,813-840 feet.

GARZA COUNTY

WILDCAT — Alamo 1 E. W. Whitten, 330 FNL 726 FWL of lease in 3-Scrap File 1440; 3,700, rotary, changed location.

MIDLAND COUNTY

WILDCAT — Fred Turner, Jr. & Lynn Durham 1 Clarence & Ruth Schnitzer, 22-40-1s-T&P, 5,000, rotary, changed lease name.

WILDCAT — Warren 2-G TXL, 1,980 FS&EL E½ 39-41-T&P, 13,500, rotary, to deepen.

PECOS COUNTY

WILDCAT — Bush-Overbey 1 Putnam-O'Sullivan, 660 FS&WL 30-11-H&GN, 3,100, rotary, to re-enter.

WILDCAT — Richardson Drilling Co. 1 Charlotte Brandenburg, 660 FSL 330 FWL of lease in W½ 20-8-H&GN, 6,500, to deepen and rework.

SCURRY COUNTY

COGDELL — Stanolind Oil & Gas Co. 2 O. A. Buffalo, 467 FSL 1,636 FWL NE¼ 565-97-H&TC; to plug back to 7,000 feet and complete in the Canyon reef.

WARD COUNTY

MONAHANS (Fusselman)—Shell Oil Co. 3 Sealy Smith Foundation, 4,310 FN&WL 38-A-G&MM&A; to workover.

WINKLER COUNTY

KEYSTONE (McKee) — Stanolind Oil & Gas Co. 1-C J. J. Perkins, 660 FN&WL SE¼ 4-B3-psl, 9,900, rotary, to deepen.

TOAKUM COUNTY

WILDCAT — Texas Pacific 55-E Ruth Bennett Ac. 2, 660 FNL 1,650 FWL 694-D-J. H. Gibson survey; 10,000, rotary, to deepen.

WED AT CANADIAN BORDER

Herbert B. Riedel, 38, Windsor, Ont., and Mrs. Valeria M. Unger 40, of Chicago, clasp hands as they are about to be married by Probate Judge James H. Sexton at the international boundary on Ambassador Bridge, Detroit. Filled quotas have kept Riedel from coming to the United States and forstalled, at least temporarily, plans for a honeymoon. Riedel has a job as a hospital orderly while his bride is employed by a meat packing company in Chicago.

Reddin Drug Store Opens Here Friday

Snyder's newest retail business opens tomorrow morning on the east side of the courthouse square with a get-acquainted offer of free Coca-Cola, coffee, and doughnuts for adults and free ice cream cones for children.

The name of the firm is Reddin Self-Service Drug. It is being opened here by George P. Reddin, owner, who moved here May 20 from Loraine, where he was in the drug store business 18 years. Reddin lived in Mitchell County 28 years before moving to Snyder. He and his wife reside at 3013 Thirty-eighth Street.

The new store has several departments, a few of which are those of household appliances, baby and nursery needs, cameras and other photographic supplies, toys, cosmetics, and school supplies. Appliances range from electrical and mechanical kitchen devices to electric razors, radios, and clocks.

The costume jewelry department stocks all types of necklaces, bracelets, watch bands, etc., and the cosmetics department also carries complete lines of leading brands.

Vacation supplies will include thermal containers, swim suits, and a large variety of other needs.

In the fountain department, the usual between-meal refreshments will be served as well as short order lunches and sandwiches.

Raddin was born in Palo Pinto County May 23, 1918. He is a veteran of World War II, a member of the American Legion, the Lions Club, and the Church of Christ.

It Was a Pleasure . . .
to Have Supervised the Labor
for the Interior
of the
Reddin Self Service Drug
J. L. WADLEIGH
CONTRACTOR

to the new - - -
REDDIN SELF SERVICE DRUG
WELCOME, NEIGHBOR!
It's a Pleasure to Have You Here
FENTON & THOMPSON
East Side Of Square

We Are Proud
To Have Installed the Air Conditioning Unit
for the . . .
Reddin Self Service Drug
and the Air Conditioning Set-Up for the Entire Cooling System
We Sell and Install
Arctic-Circle Air Conditioners
All Sizes
BUCHANAN
Sheet Metal Works
2125 26th Res. Phone 3-4546

We Are Proud . . .
to Have Been Selected
Electrical Contractors
for the
REDDIN SELF SERVICE DRUG
HOWELL ELECTRIC
1505 26th St. Phone 3-4452

HAPPY TO
Welcome
Our New
Neighbor
the
REDDIN SELF SERVICE DRUG
HERMAN'S SHOES
East Side Of Square

Abe and Jay Want the Folks at REDDIN DRUG to Know That They're
MIGHTY GLAD TO HAVE YOU IN SNYDER —
CONGRATULATIONS ON YOUR OPENING!
"New Things First"
ROGERS Men's Wear
East Side Of Square

QUITTING BUSINESS

SALE Starts

FRI., JUNE 11th
10 A.M. Sharp
RAIN or SHINE

To The First 100 Customers
6 Bottle Pack Coca-Cola
6 BOTTLES FOR **7c**

DOORS OPEN 10 A.M.

SUNBEAM IRONMASTER
ELECTRIC IRON
REGULAR $14.95 ..... **$9.95**
10 % LESS FOR CASH

OUR ENTIRE STOCK
TABLE LAMPS
Large Asst. of Styles and Colors
Values to $39.50
$6.00
10 % LESS FOR CASH

5-PIECE
MOTHER OF PEARL
Chrome Breakfast Set
Burn-Proof and Acid Resistant Top
Reg. $89.50
$44.00
10 % LESS FOR CASH

SUPER BARGAINS
QUANTITY LIMITED
Hurry for Yours

20,000 C.F.M. Arctic Circle
AIR COOLER
2 Speed Motor — Window Adapter
Regular $69.50 ..... **$45.00**
10 % LESS FOR CASH

20 GALLON
DAY OR NIGHT
WATER HEATER
Fully Automatic
Regular $79.50 ..... **$52.00**
10 % LESS FOR CASH

27" x 54"
Wool Throw Rugs
BEAUTIFUL NEW PATTERNS
Values To $14.95 ..... **$2.00**
YOU SAVE 10% FOR CASH

LARGE SELECTION OF
Coffee & End Tables
Values To $59.00 ..... **$10.00** up
SAVE 10% FOR CASH

DELUXE
CONTOUR CHAIR
Knobby Nylon and Plastic
Regular $159.50 ..... **$83.00**
10 % LESS FOR CASH

7 PIECE
Dinning Room Set
Extension Table — 4 Chairs
Server and Hutch Top
Regular $339.95 ..... **$240.00**
10 % LESS FOR CASH

GRAND PRIZE CAMPAIGN!

$1,005.45 IN PRIZES MUST BE WON

HERE'S YOUR INVITATION TO WIN A BEAUTIFUL PRIZE

HERE IS FUN · FASCINATION · EVERY CONTESTANT RECEIVES FULL, FAIR OPPORTUNITY TO WIN

WOULD YOU LIKE AN OPPORTUNITY TO WIN ONE OF THE PRIZES LISTED BELOW?
If your answer is YES!—you will find a coupon below. Tear it off, fill in your name, address and telephone number and bring, send or mail it to our store today. Nothing to buy—No strings attached—You'll receive FREE, and without any obligation on your part, the COMPLETE DETAILS of this wonderful contest—a contest for people who want pleasure, fascination, fun, as well as an opportunity to win one of the valuable prizes now on display at our store.

THE CONTEST MANAGER SAYS:

This contest offers you a chance to use your popularity and ingenuity in one of the most fascinating contests ever created. It does not cost you one cent to enter this contest.

The Official Rules of this contest are prepared by the advertising agency that created this wonderful contest. My job is entirely one of administering the details of the contest fairly and squarely.

I assure you now, if you decide to enter this contest, that the winning of a prize is not left to guess work, luck or the whim of judges. If your total point score entitles you to win, then you MUST WIN!

By filling in and bringing the coupon to me here at the store, you will receive the complete details of this contest. This includes the Official Rules, Entry Form and directions and instructions.

So bring your coupon to the store today! I'll give you full details of this amazing opportunity. It might be one of the most wonderful things you ever did for yourself in your whole lifetime.

These Beautiful Prizes Given
WHICH ONE DO YOU WANT?

1. 4 pc. Modern Blond Bedroom Sutie $349.50
2. 5 pc. Modern Dinette Set $229.50
3. 5 pc. Wrought Iron Breakfast Set $139.50
4. Beautiful Tapestry Platform Rocker $79.50
5. Inlaid Leather Top Coffee Table $59.50
6. Modernistic Floor Lamp $39.50
7. Modern Table Lamp $34.50
8. Blond Modern Step Table $29.50
9. Nest of Wrought Iron T-V Tables $24.50
10. Modern Storage Hassock $19.95

Contest Ends July 3rd

SEE THEM ON DISPLAY AT OUR STORE . . .

GET FULL DETAILS TODAY!

IMPORTANT NOTICE: Much vital information concerning this contest is not covered here because of lack of space.

This ESSENTIAL INFORMATION will be given you upon receipt of the coupon. So bring the coupon to the store NOW, to obtain the complete details, so you can decide if you want to enter the contest.

GIVE YOURSELF A CHANCE TO WIN, BRING THIS COUPON TO THE STORE!

I WANT A CHANCE TO WIN ONE OF THE BEAUTIFUL PRIZES
Name_____
Address_____
Phone_____

EVERY MONDAY IS AGE DAY
100 votes for each Year You are Old to your Favorite contestant.

EVERY TUESDAY IS WEIGHT DAY
10 votes for every pound you weigh for your favorite contestant.

EVERY WEDNESDAY IS MILEAGE DAY
1000 votes for Registering. 100 votes for each mile traveled to Sale — limit 30 miles.

EVERY THURSDAY IS DOUBLE VOTE DAY
Double votes on all Merchandise bought. Also 1000 votes for Registering—

EVERY FRIDAY IS HEIGHT DAY
Come in and Measure 10 Free Votes for each inch in Height.

EVERY SATURDAY IS BUTTON DAY
10 votes for each Button brought to Store. 1000 votes for registering. No Buttons will be returned.

SUPER BARGAINS
QUANTITY LIMITED
Hurry for Yours

45,000 C.F.M
ARCTIC CIRCLE
AIR COOLER
Regular $219.50 ..... **$158.00**
10 % LESS FOR CASH

PLASTIC COVERED
Hollywood Headboard
With Steel Frame
Regular $39.50 ..... **$22.00**
SAVE 10% MORE FOR CASH

FULL SIZE
Tappan Gas Range
Full Porcelain Oven
Regular $129.50 ..... **$114.00**
10 % LESS FOR CASH

WASHABLE PLASTIC COVERS
Occasional Chairs
Foam Rubber Cushions
Regular $17.95 ..... **$8.50**
SAVE 10% MORE FOR CASH

BLOND OR MAPLE
NITE STANDS
Regular $19.05 ..... **$11.00**
SAVE 10% MORE FOR CASH

9' x 12'
WOOL RUGS
All New Colors and Patterns
Regular $79.50 ..... **$52.00**
10 % LESS FOR CASH

HOME SUPPLY & PLUMBING CO.

Old Jr. Hi-School Building
SNYDER, TEXAS

3 Blocks South Of Safeway Grocery
PHONE 33911

Copyrighted Brooker Sales, Inc., Wichita, Kansas

YES ON THE FORGE · HERE'S NEWS · FRONT PAGE NEWS YOU

GET RID OF IT!

THE ORDER HAS BEEN GIVEN TO THE LIQUIDATOR

Starts Friday

10 A.M.

HOME SUPPLY & PLUMBING CO.

10 A.M. 10 P.M.

CLEAN LIQUIDATORS

PRICE CUTTING PENCIL

SPEAKS VICIOUSLY

DAY AFTER DAY CONSTANTLY

UNTIL IT'S ALL GONE

ENTIRE STORE ABLAZE IN

12

SALE STARTS TO-MORROW at 10 A.M.

COME TO IT
BUY IN IT
SAVE IN IT

Old Junior Hi-Scho
Three Blocks South Of S

HOME SUPPLY &

SAVE NOW, AUCTION PRICES COULDNT BE LO

WS YOU WONT FORGET • CONTINUES DAY AND NIGHT.!

0 A.M.

FURNITURE

DAILY TO THE BARE WALLS

COMPLETE & ABSOLUTE

LIQUIDATION

ENTIRE RETAIL STOCK

IN MANY CASES

PRICE AND MUCH LESS

Sales are everywhere, but not like this one. We find ourselves overstocked and must liquidate it quick. Profit is not an object. We must clear this building to make room for a new type business. Everything must go to the bare wall. Never a chance to purchase this kind of merchandise at these kind of prices. Definitely not second grade or bad stock. To see it is to believe it. Easy terms can be arranged.

BLAZE WITH HUNDREDS OF BARGAINS FOR YOU

NO NEVER AGAIN SUCH GOLDEN BUYS - NO RESERVE - NO LIMIT

i-School Building
outh Of Safeway Grocery

YES YOU'LL FIND PRICES NEVER EQUALLED NO NEVER

To the First 100 Customers
6 Bottle Pack
Coca-Cola
Limit One Pack to Each Customer
6 BOTTLES FOR 7c

Y & PLUMBING CO.

BE LOWER • WALL TO WALL CLOSE OUT • IT ALL GOES

SPECTACULAR SAVINGS!

Come One! Come All! Bargains for Everybody!

Sale!

Wonderful Bargains In BEDROOM SUITES

HUNDREDS TO CHOOSE FROM

BEAUTIFUL 2 PIECE BLOND DOUBLE DRESSER, BOOKCASE BED SELLS REGULAR FOR $159.50 — $88.00

4 PIECE POSTER SUITE VANITY-CHEST-BED. BENCH SELLS REGULAR FOR $219.50 — $118.00

2 PIECE BLOND MAHOGANY BOOKCASE HEADBOARD BED—DOUBLE DRESSER. REG. $279.50 — $132.00

3 PIECE ALL STEEL SUITE BEAUTIFUL BLOND FINISH. DOUBLE DRESSER. CHEST BED. REG. $299.50 — $161.00

10% Less For Cash

SAVE MONEY ON

Living Room Suites

HUNDREDS TO SELECT FROM

Modern Tweed Covered Sofa Blond Wood Trim—Regular $149.50 ..... $62.00

2 piece Studio Divan & Chair Makes a dandy bed at night—Regular $99.50 ..... $67.50

2 pc. Modern Red Tweed Sofa Makes a fine bed—Regular $179.50 ..... $123.00

2 piece SECTIONAL Attractive Modern Style—Regular $259.50 ..... $136.00

2 piece Wool Frieze Hide-a-bed With innerspring Mattress—Regular $419.00 ..... $257.00

10% LESS FOR CASH

© BROOKER SALES

OUTSTANDING Furniture BARGAINS

OUR ENTIRE STOCK OF **Floor Lamps** $10

Values to 39.50

10% LESS FOR CASH

9½ C.F. HOT POINT **Refrigerator** Large Freezer Chest Reg. $299.50 **$199.00** 10% LESS FOR CASH

MODERN MAID APARTMENT GAS **RANGE** Reg. $109.50 **$82.00** 10% LESS FOR CASH

SUPER **Kem-Tone** One Coat Paint IN ALL COLORS Reg. $4.95 **$3.95** 10% LESS FOR CASH

252 COIL Nationally Advertised **Innerspring Mattress** Sells Regularly for $49.50 **$26.00** 10% LESS FOR CASH

Plastic Covered Platform **Rocker** Spring Filled Cushion Reg. $34.50 **$15.50** 10% LESS FOR CASH

FULL SIZE **Englander** FOAM RUBBER **MATTRESS** and Box Springs Regular $149.50 **$75.00** 10% LESS FOR CASH

SUPER BARGAINS

QUANTITY LIMITED

Hurry for Yours

COMPLETE **Bathroom Set** Comode - Lavatory - Tub With Trim REGULAR $189.95 ..... $149.00 10% LESS FOR CASH

6-PIECE WROUGHT IRON **Living Room Group** 2 Chairs, 3 Tables and Sofa Bed REGULAR $219.50 ..... $132.00 10% LESS FOR CASH

LARGE SIZE **Blond Bookcase** REGULAR $29.50 ..... $13.00 10% LESS FOR CASH

TAPPAN DELUXE GAS RANGE Griddle — Glass In Oven Door REGULAR $279.50 ..... $196.50 10% LESS FOR CASH

SALE STARTS TOMORROW!!

FREE of extra cost

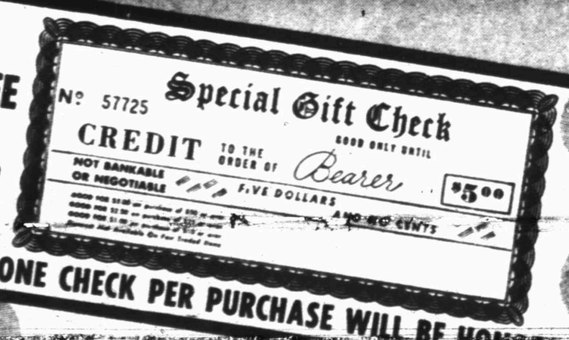

ONLY ONE CHECK PER PURCHASE WILL BE HONORED

FRI. June 11th 9:30 A.M. RAIN OR SHINE

$500.00 IN SPECIAL GIFT CHECKS GIVEN TO THE FIRST 100 PEOPLE AT OUR DOOR OPENING MORNING

Yes, tomorrow morning promptly at 9:30 a. m., no later, we will give away $500.00 in Special Gift Checks. These will be taken in and accepted as CASH on all purchases of $10.00 or more.

The Special Gift Checks . . . we will give free . . . can be used in this store and during this sale . . . anytime! . . . for any thing! . . . regardless of what you buy! . . . provided you buy $10.00 or more.

These Special Gift Checks entitle the bearer to a discount of $1.00 on any purchase of $10.00 or more. A discount of $2.50 on any purchase of $25.00 or more. A discount of $5.00 on any purchase of $50.00 or more.

SUPER BARGAINS

QUANTITY LIMITED

Hurry for Yours

Attractive Decorator Covers **TWIN BEDS** With Matching Pillows REGULAR $54.95 ..... $29.50 10% LESS FOR CASH

SOLID OAK **BUNK BEDS** Bookcase Headboards REGULAR $139.50 ..... $77.00 10% LESS FOR CASH

2-PIECE OVERSTUFFED **Living Room Suite** In Lime Green Frieze REGULAR $259.50 ..... $148.00 10% LESS FOR CASH

ALL WOOL **CARPETING** The Latest Designs REGULAR $10.00 SQ. YD. ..... $6.00 10% LESS FOR CASH

MODEST MAIDENS

Trademark Registered U. S. Patent Office

"Now, where's a brook that's well-stocked with fishermen?"

Use Classified Ads—They Get Results

Crossword Puzzle

ACROSS

1. Royal residence
7. R·cks
13. Eloquent speaker
14. Pledge of honor
15. Herb of the parsley family
16. Lessened
17. Small children
18. Bows
20. Yellow bugle
21. Beverage
22. Tender
23. Rhymester
24. Toy
25. Employ
26. Kind of velvet
27. Insect
28. Cry of a crow
29. Mythological evil genie
32. Managed
33. Roman bronze
36. Vegetable
37. Coin
38. High note in Guido's scale
39. Chalice
40. Pluck
41. Emerald Isle
42. Winged fruit seed
44. Wear away
46. Writ of execution
47. Inclinations
48. Peaceful
49. Bear witness

SAT		SHEAF				TIP					
ODA		HENNA				ALL					
NONSENSICALLY											
	DID					TIL					
PEEP		LAW		LPTS							
ELM		REPAY		RUT							
AD		REVERES		LO							
CEDED				STRIP							
ERRS		SPA		RAPS							
	YESTERDAY										
AH	NOE		DIN		PA						
SETTLE			ORDAIN								
PROSER			RESTED								

Solution of Yesterday's Puzzle

DOWN

1. Pertaining to the mails
2. Space in network of veins
3. Endured
4. The sweet-sop
5. Mountain pass
6. Erineum of grapevine leaves
7. Shovel
8. Tags
9. Anglo-Saxon money
10. Idea
11. Football team
12. Sober
19. Metalliferous rock
22. Fat used in cooking
23. Animal's foot
26. Gasp
27. Carpenter's tool
28. Choral composition
29. Demeans
30. Woman
31. Tool for enlarging holes
32. Portuguese coin
33. Charge with air
34. Omits in pronouncing
35. Most rational
37. Case
40. Broad smile
41. Formerly
43. Years of life
45. Club

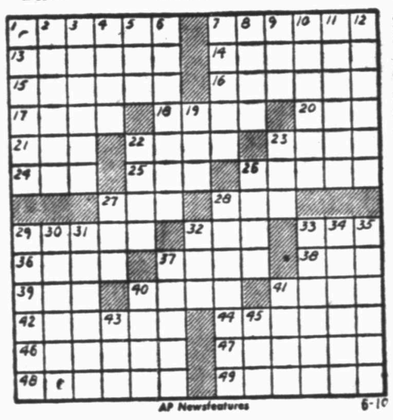

AP Newsfeatures 6-10

TYPEWRITER and ADDING MACHINE REPAIR
1907 25th St. **Times Printing Co.** Phone 3-7202

MARY WORTH

FERDINAND

SCORCHY SMITH

1801 Ave. S **New and Used Furniture and Appliances Now For Sale At City Plumbing and Supply Co** Striving to be the Best Plumbers in Snyder
Phone 3-6364

OAKY DOAKS

DICKIE DARE

KERRY DRAKE

REX MORGAN

TIMES PRINTING COMPANY QUALITY PRINTING 1907 25th STREET

LITTLE LULU

THE SAINT

HOPALONG CASSIDY

HOMER HOOPEE

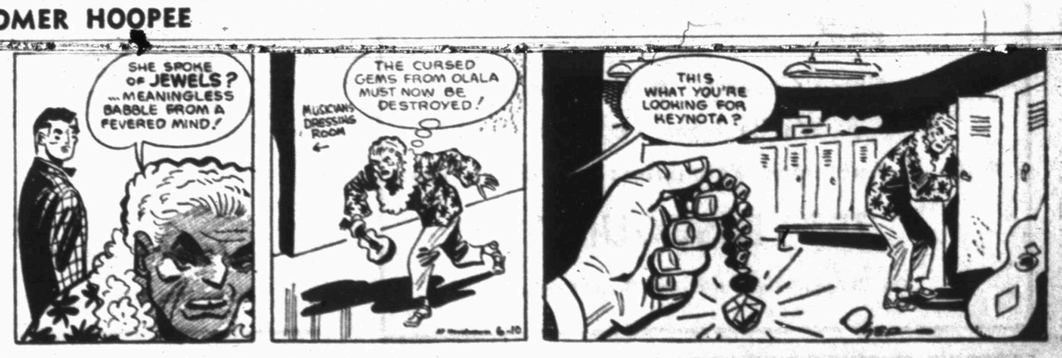

THE ADVENTURES OF PATSY

If You Miss Your Snyder Daily News
Phone Before 7 P.M. Week Days
DIAL 3-5486
Phone Before 10 A.M. Sundays
— One Will Be Delivered To You —

GRAND OPENING

Friday & Saturday

FREE!

At Our Fountain
Friday and Saturday

- Coffee
- Coca Cola and
- Ice Cream Cones

For the Kiddies

REDDIN
SELF SERVICE
DRUG

We want you to feel at home at Snyder's New Reddin Self-Service Drug Store. Come in as you are—dressed for comfort—Take your time—make your own selections. We will appreciate the opportunity to get acquainted with you, the privilege of serving you. Accept our invitation to visit us during our opening—register for free prizes—enjoy a Free Refreshing Drink.

REGISTER FOR FREE GIFTS

Valuable Prizes to be Given Away at the following hours Both Friday and Saturday

11:00 a.m.
1:00 p.m.
5:00 p.m.
9:00 p.m.

All you do is register
No Purchase Necessary

Opening Special
KLEENEX 300 COUNT **4** BOXES **98c**

Schick, Remington, Sunbeam, Norelco
Electric Razors $17.95 & $18.95

Household Gift Item SPECIALS

West Bend
Tumbler Set REG. $8.95 ..... $5.95

Reg. $2.98
Cake Cover Sets $1.95

Reg. $6.95 Deluxe
Ice Sets $4.95

Reg. $5.59
Beverage Sets . $3.95

Reg. $5.95
Tea Sets . . . $3.95
Includes Tea Pot, Creamer and Sugar

Reg. $7.95 Tumbler and
Pitcher Sets . . $5.95

Reg. $2.95
Silent Butler . . $1.79

Reg. $2.95 Pair
Capri Vases . . Pair $1.95

The Buy of a Lifetime!

Men & Women's FULLY Guaranteed
17 JEWEL WATCH
IMPORTED SWISS MOVEMENT
$39.95 VALUE
Grand Opening Special
$14.95 Plus Tax

FREE
PLUSH GIFT BOX

SMARTLY STYLED
TARNISH RESIST DURO-GOLD CASE . .
STAINLESS STEEL BACK
DURO-GOLD NUMERALS AND HANDS . . .
GENUINE CUSHIONED LEATHER STRAP . . .
ELECTRONICALLY TIMED AND TESTED IN U. S. A.

A TRULY FINE DEPENDABLE TIMEPIECE . . . A TREMENDOUS VALUE AT THIS SENSATIONALLY LOW PRICE.

Grand Opening TOY SPECIALS

Machine Gun Metal
Cars 9c

Walking Pigs, Ea.
Elephants, Soldiers 19c

Talking Clowns . 49c

Fire Trucks . . $1.98

Ball and
Jack Sets 19c

Tinker Toys
$1.98 and $2.98

Electric Trains
REG. $14.95 ONLY **$6.95**

A COMPLETE CAMERA DEPARTMENT

Featuring Eastman and Hargis Lines

All Popular Priced Cameras and Equipment

Flash Bulbs PRESS 25 CARTON **89c**

A Big Selection of COSTUME JEWELRY

- Bracelets
- Necklaces
- Watch Bands, Etc.

Opening Special—Large Group
Ear Fashions $1.00 to $3.00 Values CHOICE **89c**

Cosmetic Department

Featuring Popular Nationally Advertised Cosmetics

Baby Department

- Baby Gift Items
- Baby Needs
- Baby Foods

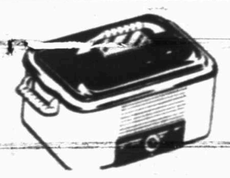

Small Household APPLIANCES

- Nesco Cookers
- G. E. Mixers
- G. E. Waffle Irons
- G. E. Fans
- G. E. Automatic Perculators
- G. E. Irons

25% DISCOUNT

On All Appliances During Our Grand Opening

DRUGS

We Have A Complete Selection of Nationally Advertised Drugs at Prices that Mean Savings

FOUNTAIN

- Serving Your Favorite Soft Drinks, Ice Cream, Etc.
- Sandwiches
- Salads

SPECIALS
For the Swimmer

Bathing Caps Reg. $1.00 **59c**
Swimming Fins, Only $2.95
Diving Masks 98c Nose Clips . . . 25c
SWIM **Goggles 49c & 98c**
WADING **Pools 9.95 & 14.95**

JOHNSON'S
Floor Waxer
$49.50 VALUE **$27.95**
1 Lb. Can Johnson's
WAX 52c

Reddin Self—Service Drug

East Side Of Square — GEORGE REDDIN — Home Owned and Operated

Fly Swatters
10c VALUE **6** FOR **25c**

Bubble Bath
$1.00 SIZE **59c**