The Weather
WEST TEXAS: Partly cloudy with scattered thundershowers and cooler in upper Panhandle this afternoon, and in South Plains tonight. Thursday partly cloudy, cooler.

THE SNYDER DAILY NEWS

Evenings

VOL. 1—NO. 18 SNYDER, TEXAS, WEDNESDAY EVENING, MAY 24, 1950 5c COPY

Bevin Favors Giving UN Seat To Red China

LONDON, May 24. (AP) — Foreign Secretary Ernest Bevin told parliament today Britain feels Communist China should be given a seat in the United Nations.

"We think it is better for the new China to be inside the UN," he said, "we do not want to ostracize anyone on political grounds."

Bevin accused Russia of being "on strike" against the United Nations.

"They are holding up the work of the UN, he said, "and that won't do."

DEBATE

Bevin made his statements during a debate on British policy on the Far East and Southeast Asia.

Britain has already recognized the Red regime in China but thus far has been unable to establish diplomatic relations.

Regarding British recognition of Communist China, Bevin said:

"Although it may be an unpleasant decision to have recognized the Communists, I have searched my conscience as to the alternative and have come to the conclusion that the advice I gave to the cabinet was right and in a few years to come I think it will turn out to be right."

"I don't think we took the wrong step, I think it was right at that time not to leave the Russians to assume that they were the only people who wished to do anything at all for China."

EDEN OPPOSITION

Anthony Eden, deputy conservative party leader, had attacked the recognition step.

"The truth is that recognition has in fact brought us no advantage at all," he told the house.

He claimed that the recognition was "not fortunate either in its timing or its method."

Borden Wildcat Starts Drilling

Drilling is to be started at the Vickers Petroleum Co., Inc. and Norwood Drilling Co. No. 1 J. R. Canning, which is to be a 7,500 foot wildcat in Southeast Borden County.

The prospector will be 1,980 feet from south and west lines of section 142, block 25, H&TC survey.

That makes it four miles north of Amerada Petroleum Corp. No. 1 Von Roeder, discovery well of the Von Roeder-Canyon field.

The new wildcat will be in the same section with a 4,400 feet dry hole drilled more than a year ago by Honolulu Oil Corp.

The Vickers and Norwood exploration is on a farm out from Honolulu and Amerada. It is about 20 miles southwest of Snyder and about 15 miles southeast of Gail.

SECOND PRODUCER

Tide Water Associated Oil Co. No. 1 Morgan Coates, one location north of Barnsdall Oil Co. No. 1 Wilson, Pennsylvanian lime discovery in southeast Borden County, 18 miles southeast of Gail, is showing for the second producer in that region.

The Tide Water project, located 660 feet from south and east lines of section 13, block 27, H&TC survey, topped the Pennsylvanian reef at 7,428 feet, or 4,958 feet below sea level.

It penetrated the reef to 7,440 feet and ran a 1-hour drillstem test at 7,416-7,440 feet.

Gas came to the surface in 5 minutes and the drillpipe flowed oil at the top in 39 minutes. At the start of the flowing the oil volume was estimated between 20 and 30 barrels an hour.

The flow had increased to an estimated rate of 40 barrels at the end of the test. Operator was pulling the tool at the last report.

GRAZA LOCATION

O'Neal Drilling Co. of Lubbock has staked a 3,500-foot wildcat in Grazo County, 7 miles southeast of Post.

O'Neal No. 1-A Spinning will be 330 feet from north and west lines of section 15, block 5, GH&H.

Slated depth should test all formations down to and including the Clear Fork of the Permian.

The drillsite is four miles north of the Rocker-A San Andres pool. Operations are to begin by June 1.

LINKS FIELD

Completion of the Stroube Oil Company No. 4 H. H. Eiland puts the last link in the production chain between the Diamond M and Sharon Ridge Canyon field in Central-West Scurry County.

Like the Kelley and North Snyder fields, now consolidated into the Kelley-Snyder field, there is no doubt that the Diamond M and Sharon Ridge areas also produce from a common pool.

Stroube No. 4 Eiland potentialed naturally for 650.18 barrels of 45.6-gravity oil and no water daily. Flow was through a one-fourth inch coke.

Gas-oil-ratio was 850-1. Pay was topped at 6,657 feet and total depth

(Continued on Page 2)

Taipei Joyful Over Promise Of American Help

(Associated Press Staff)
By SPENCER MOOSA

TAIPEI, May 24. — Nationalist warships sank 20 Chinese Communist junks today in Weitao Bay near Amoy. This gave emphasis to Taipei's celebration of continued American aid.

Naval guns and Red shore batteries fought a duel. The navy said shore batteries were silenced without damage or casualties to Nationalists.

Weitao Bay is north of Quemoy Island, Nationalist defense base just off the mainland Port of Amoy. The navy said the Reds has assembled 100 vessels, mostly large junks, there.

Washington news of continued American Marshall Plan aid for Formosa sent Taipei to rejoicing.

In a talk to minority party members, Generalissimo Chiang Kai-shek said:

"Formosa is now impregnable. We can no longer be defeated by the enemy."

The generalissimo remarked that Formosa was strengthened by troops withdrawn from Hainan and the Chushan Islands.

Gifts of Money, Material Made To Youth Center

The Youth Center fund now stands at $96, Mrs. J. B. Nowlin, leader of the proposed project, reported this morning.

Financial gifts, which are being received through C. T. Hubbard, vice-president of the Snyder National Bank, include donations from 10 organizations and individuals. Growth of the fund is expected to continue until a building for the center is erected.

"Although much of the material and labor for the building is being given by local supply houses and contractors, a few hundred dollars will be needed to cover the expenses not reached by the donations," Mrs. Nowlin said.

Nine lumber companies have pledged matreials, Mrs. Nowlin reported, including the Williford lumber Co., which was ommitted from the list published in Monday's issue of the News.

Money has been given by S. M. Rice, Dan Gibson, Frank Stephenson, Bill King, Ford Caperton, Mrs. Betty Wendell Snyder, the Canasta Club, N. M. Watts, and Bobby L. Taylor.

The Community Council, sponsors of the center, will meet again a 5 o'clock Friday at the First Chirstian Church. Others are invited to attend. Persons wishing to make material and labor donations for the project are asked to notify the Rev. Clifford Taylor, minister of the First Christian Church.

Postman Makes Extra Delivery

ALEXANDRIA, Va., May 24. (AP) — The postman rang twice —just like the old days before the cut in mail deliveries—for a display firm yesterday.

He explained his surprise afternoon appearance:

"I was sitting up there in the postoffice and saw all this mail piling up for delivery tomorrow morning.

"Mind, I don't stand it, so I grabbed a handful and brought it on over today."

"Big Earl Shelton, member of the notorious Shelton gang, was shot in the right arm as he was motoring with his nephew, "Little Earl" Shelton, 12 miles southeast of Fairfield, Ill. His condition was described as not dangerous. (AP Wirephoto).

Planned Strike On N.Y. Central Is Postponed

CLEVELAND, May 24. (AP)—Four railroad operating brotherhoods have postponed until June 10 a srtike they had set for tomorrow against the New York Central Railroad lines east of Buffalo.

The date was changed at the request of the National (Railway) Mediation Board, said Carl J. Goff, assistant president of the Brotherhood of Locomotive Firemen and Enginemen.

Other unions involved are the Brotherhood of Locomotive Engineers, the Order of Railway Conductors and the Brotherhood of Railroad Trainmen.

Goff said the unions had decided yesterday to strike at 5 o'clock Thursday morning, but a few hours later accepted a mediation board plea for further attempts at settlement.

"Some 290 miscellaneous grievances—many of them individual cases —are involved." Goff said Some of the cases stem from differences between the union and the carrier over interpretation of railroad adjustment board awards, he added.

In New York the New York Central announced:

"We want to emphasize that there is no immediate prospect of any freight tie-ups as a result of this new dispute. We don't want to alarm any shippers."

Truman Refuses To Surrender U. S. To Russia

WASHINGTON, May 24. (AP) — President Truman has rejected publicly a suggestion that the United States surrender to Russia.

Aided by Atty. Gen. McGrath, he lugged an iron bench across the White House lawn yesterday to provide a rostrum from which he told a group of delegates to the fifth annual conference of citizenship:

"I had a card from Los Angeles this morning, in which the writer suggested to me in all seriousness that the proper thing to do was to surrender to Russia. He said we may lose our freedom but it is better to lose our freedom than to lose our lives. Now, what do you think of that? That is Patrick Henry in reverse, if I know anything."

Mr. Truman did not identify the author of the suggestion.

House Economy Cuts Funds For Five Texas Army Bases

WASHINGTON, May 24. (AP) — Five Texas Army and Air Force bases failed to get House approval of military housing projects valued at millions.

The House sent to the Senate yesterday $930 million military construction program which provided $580 million for public works construction at military and naval installations.

Before the bill was passed, Rep. Vinson (D-Ga) proposed an amendment which, eliminated $108 million in authorizations for military housing in the United States.

Armed Forces Committee attaches said that the amendment eliminating family quarters and utilities would result in these reductions for individual authorizations in the House bill as proposed by the committee:

CUTS TEXAS PROJECTS

Army:

Fort Wood, Tex., from $9,100,000, to $718,000.

Special weapons project (sites unspecified) from $12,139,300 to $2,258,800.

Air Force:

Biggs Air Force Base, El Paso, $4,787,000 to $3,203,000.

Hood Air Force Base, Temple, from $2,309,467 to $1,913,467.

The amendment would eliminate these authorizations.

Fort Bliss, $462,000.

Bergstrom Air Force Base, Austin, $1,551,000.

Lie Says Negotations To End Cold War Are Possible

By The Associated Press

LONDON, May 24. (AP) — Trygve Lie, summing up his talks in London, Paris and Moscow, said tonight the possibility exists of constructive negotiations to "reduce the tensions of the cold war and ultimately bring it to an end."

The United Nations secretary-general said this shortly after Foreign Secretary Ernest Bevin announced Britain feels Communist China should have a seat in the United Nations. The China issue is the principal obstacle in the way of normal functioning of the UN. Russia and Britain had recognized Communist China; France and the U. S. have not.

WITHHOLD COMMENT

At Lake Success, Soviet and Nationalist China delegations withheld comment on Bevin's statement. UN sources would not say whether it meant Britain was ready now to vote for the ousting of the Nationalist Chinese.

Informed diplomats in Paris said France would not stand in the way of Communist China's being seated in the UN in place of the Nationalists.

Bevin, who saw Lie yesterday, blamed Russia for the China deadlock and challenged her to retake her places on the UN bodies she has been boycotting.

Lie, leaving tonight for UN headquarters at Lake Success, promised to continue efforts for a renewed approach within the framework of the United Nations to end the cold war. A spokesman for the secretary general said Lie would meet President Truman and Secretary of State Acheson next week, at their convenience. He saw President Truman before coming to Europe.

STATEMENT

Lie's statement said:

"At this time I can only say that I am not dissatisfied with my talks in the three European capitals. No doors have been closed. I return to the headquarters of the United Nations with the belief that the possibility of constructive negotiation exists. But the results of these exchanges of views and ideas on the United Nations and the so-called 'cold war' cannot be judged except as they become apparent during the next two or three months. It is necessary to be patient.

"I cannot leave Europe without thanking all the people everywhere who have expressed their support of my efforts. I have never before received so many letters and telegrams and personal good wishes from known and unknown pepole in all walks of life as during my visits to Moscow, Paris and London."

Scholarship Awards And Senior Gift Presented at School

The senior class's gift, a camera with a flash attachment, was presented to the school this morning by Max von Roeder, president of the senior class, M. E. Stanfield, superintendent of schools, accepted the gift for the high school.

Principal T. D. Wiman presented the scholarship awards to the valedictorian of the class and to the highest ranking senior boy.

Martha Jo Hardee, the highest honor girl, was given a scholarship to Mary Hardin Baylor College and to North Texas State. She also received a scholarship award entitling her to attend any of the Texas Council of Church Related Colleges that she desires.

Mary Manos received a scholarship from the Texas Council of Church Related Colleges for being the second highest girl in the 1950 class.

Tracy Early received the third scholarship from the Texas Council of Church Related Colleges for being the highest ranking boy in the senior class.

Today's program was the last assembly for the high school this year.

QUAKE DAMAGE—Earthquake damage that reportedly killed 50 persons and injured about 200 is shown outside the portico of the Santo Domingo church in Cuzco, Peru. The quake hit just after noon last Sunday. (AP Wirephoto).

Wavell, British Marshal And Former Viceroy, Dies at 67

LONDON, May 24. (AP) — Viscount Wavell, the one-eyed British field marshall who crushed Italian armies in Africa 10 years ago, died today.

The veteran soldier, who also served as viceroy of India in the turbulent period after the war, underwent an abdominal operation on May 5, his 67th birthday. He suffered a relapse Sunday.

A daring strategist who believed in calculated risks, Archibald Percival Wavell won the first substantial victories for Britain in the last war. He turned the tide temporarily in 1940 and 1941 and inspired the empire with hope in a time of deep depression.

HITS MUSSOLINI

Wavell drove Italian forces from Egypt, cleared much of Cirenaica and smashed the strongest elements of Mussolini's African troops.

Reverses followed for Britain in Africa, the German Africa Corps under Field Marshal Erwin Rommel striking back powerfully while the British were occupied in Greece. Wavell was transferred to the British command in India where, in a period of great political turbulence, he became viceroy.

As a military commander and a political leader, he played a role in the war against the Japanese which was deeply appreciated in America.

Recalled from India by the British Labor Government, with which he differed on questions of policy, Wavell had time to pursue interests normally not associated with a hard-bitten field marshal.

In the House of Lords, after the war, Wavell fought to improve pensions of veterans of the Indian service.

Coffee and Teaff Are Named Captains For 1950-51 Football

Co-captains for the 1950-51 season were elected by the football lettermen this morning at the high school. The 16 returning lettermen elected Grant Teaff, line captain, and Max Coffee, backfield captain.

Coffee is a 2-year letterman that played halfback last season, but is expected to play quarterback this year. He lettered in basketball and baseball besides football.

Teaff is also a 2-year letterman who played tackle last year and will play center this coming season. He has also lettered in basketball and track.

Both boys will be seniors next season.

Head coach J. M. "Speedy" Moffett stated, "the selections are very good and both boys are well qualified for the job of representing the team and the school on the field."

City Patrolman Is Discharged, Pleads Guilty to Charge

David F. Williams, 29 years old, formerly of San Angelo, a patrolman two weeks on the city police department, was discharged Friday, two days before he was arrested and pleaded guilty to charges of assisting in the operation of a disorderly house, Chester Barrington, chief of police, said today.

Barrington said that he became suspicious of Williams shortly after his employment.

"His early behavior suggested to me that he was not the type of man to be on the police force," Barrington stated.

Barrington also disclosed that he has ordered trespassers to break camp and leave the area north of the square, commonly referred to as "tent town." He added that his officers have been checking the authority of other campers to reside in that area.

The department, Barrington said, is especially concerned with removing trespassers from city property. However, he added, patrolmen will evict trespassers from any property that the police are authorized to protect.

Junior Chamber Elects, Plans Yule Decorations

Lindy Clark was chosen president of the Junior Chamber of commerce in an election of officers and directors Monday night at the Country Club.

Other officers elected for the ensuing year included Renal Rosson, first vice-president; Ray Perkins, second vice-president; Jack Kennedy, secretary; and Olian Vinson, treasurer.

Directors for the 1950-51 year, which will start July 1, include Wayland Holt, Keith Merrick, Jack Riggs, Gene Harper, Gene Dulaney and Bill Holman.

Following the election the group discussed the selection of a Christmas decorations committee. The president was instructed to appoint a decorations committee chairman, who in turn would appoint his committee.

The Junior Chamber is now sponsoring an essay contest for school children, "Why I Should Help Keep Snyder Clean," in conjunction with the city-wide clean-up drive. Winners of the theme contest will be announced at an assembly of students to be held in the High School Auditorium Friday Morning.

The Junior Chamber meets regularly at 6:30 o'clock Monday nights at the Country club.

Druggist Will Run

CLUTE, May 24. (AP) — Druggist Dan M. Kimbrough will open his campaign for Congress Friday night.

Officials Would 'Bell the Cat'

SACRAMENTO, Calif., May 24. (AP) — Cat owners of Sacramento have something to howl about.

City Mgr. Bartley Cavanaugh proposed that cats be licensed just like dogs. He told the city council that would be one way of financing the $13,692 item support of the pound.

The council put off a vote.

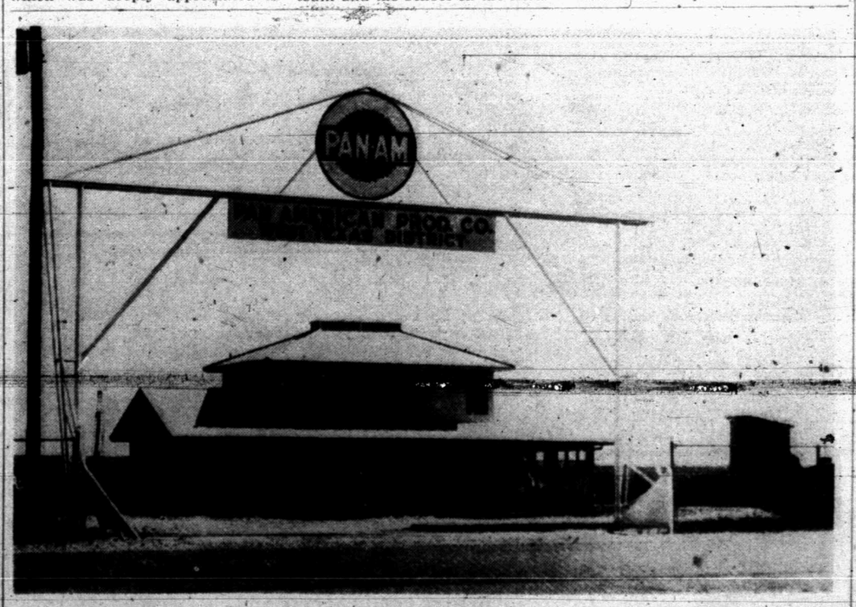

Pan-American Production Company began construction in February and completed last month its new West Texas district office building, five miles east of city limits on the Lamesa highway. T. H. Sandoz, district manager for the company, said he moved into the new headquarters April 15. The building is pre-fabricated and holds a main office, two smaller offices, a warehouse, and two rooms for use as sleeping quarters. The building is wooden with asbestos siding and shingles, and tiled concrete floors.

Also erected on the premises are two pre-fabricated dwellings; one with four rooms, and the other with five. R. W. Wemple, district foreman, occupies one house, and the other is used as bachelor quarters for four engineers.

Sandoz explained that all of the company's West Texas operations are handled through his office. The company, whose headquarters are in Houston, now operates 23 wells in the Kelley-Snyder field. Sandoz expects to operate between 50 and 55 wells by the beginning of next year. It has been operating near Abilene for three years, and began drilling in the Kelley-Snyder field eight months ago.

Other operations in West Texas include drilling of an offset in the Reinecke field in Borden County and a wildcat in Rule, Haskell County. The company has some production in the Gray field east of Stamford, and also handles some Central Texas operations in the Redden and Wimberly field west of Abilene. —(Staff Photograph).

Agency Chiefs Appointed; Wallgren to Helm of FPC

WASHINGTON, May 24. (AP) — President Truman today created a new Federal Maritime Board and named Maj. Gen. Philip B. Fleming to be undersecretary of commerce for transportation.

The President also picked three chairmen of federal commissions, including his old friend, Mon C. Wallgren, to head the Federal Power Commission. Wallgren, former governor of Washington, succeeds Nelson Lee Smith.

INTO EFFECT

Acting under powers based on federal reorganization plans which took effect today, Mr. Truman also named Former Sen. James M. Mead, New York Democrat, to be chairman of the Federal Trade Commission and designated Harry A. McDonald to be chairman of the Securities and Exchange Commission.

Mead, former Senate colleague of the president, replaces Lowell Mason, a Republican who has been acting chairman of the FTC.

McDonald has been serving as head of the SEC.

TEMPORARY GROUP

The reorganization shakeup produced a temporary three-member federal maritime board to replace the 14-year-old Maritime Commission abolished today. The new board will serve for up to 90 days pending appointment of permanent members. It is made up of John T. Koehler, now assistant secretary of the navy; South Trimble, Jr., and Rear Adm. Paul L. Mather, reitred.

Thunderstorms Due In North Texas and Panhandle Region

More warm weather was in store for Texas today.

Temperatures, mild as the day began, moved upward. A light ground fog was lifting along the upper Texas coast and at Bryan and Waco. The remainder of the state had high level cloudiness.

The U. S. Weather Bureau said a cool air mass moving southward from Kansas probably would bring scattered thundershowers to the Panhandle and North Texas late today, tonight and tomorrow morning.

Some thunderstorms ranged over the South Plains late yesterday and last night. Lightning killed Winston Williams, 21, of Plainview, about five miles from Lockney.

Rainfall, with some hail, fell in the South Plains south of Lubbock.

Temperatures were warm yesterday. Highest readings ranged from Presidio's 101 degrees to an 83 at Galveston.

Clarendon recorded .49 inch of rain in a 24-hour period ending at 6:30 a.m. today.

Samuel C. Hayden, former assistant Jackson County prosecutor, puts on his hat as he leaves the office of the U. S. Commissioner in Kansas City after surrendering on a federal grand jury indictment charging him with income tax evasion. Bond for Hayden was set at $1,500 pending his arraignment. (AP Wirephoto)

Hospital Notes

Admitted yesterday to Snyder Hospital Clinic were:

Mrs. Marion Brumley, general delivery.

Mrs. Ralph D. Parker, general delivery.

William Bennett Muse, Marshall, Tex.

Charles E. Allen, 1712 Twenty-eighth Street.

Miss Sandra Baxter, 8 months, general delivery.

Mrs. Earl R. Krop, general delivery.

Mrs. Bill Breed.

Cyde Long, Club Cafe.

Jasper R. Snodgrass, general delivery.

Lloyd W. Cotton, 2900 Avenue J.

Rchard W. Hickson, Dunn.

Mrs. Norman E. Denton.

Discharged were:

Mrs. Jack R. Tingle, general delivery.

Claude M. Merritt, general delivery.

Glenda Sue Costello, 1 month, general delivery.

Milton Mayfield, general delivery.

Claude A. Mann, Route No. 3.

Bob Dale Sealy, 3101 Avenue V.

Trolley Hits Bus, Kills 7

GLASCOW, Scotland, May 24. (AP) —A speeding trolley crashed into an overturned double-decker bus killing seven persons and injuring 43 here today.

The bus, loaded with work-bound people, overturned in the path of the trolley at the height of the morning rush hour. The trolley, also crowded, crashed through the roof of the bus and imbedded itself in the ceiling of the lower deck.

A girl, about 17 years old, and six men were killed. Twelve of those injured were reported in a serious condition.

"The passengers were thrown with a crash," said Alec Carmichael, one of the uninjured passengers on the lower deck of the bus.

"the passengers were thrown about like ninepins.

"Almost immediately there was another violent crash as the tram (trolley) plowed into the bus roof. I heard screams coming from the upper deck and the crunch of twisting and breaking glass and metal work.

Then just above my head I was horrified to see the driving cabin of the tram car pierce through the ceiling of the lower deck."

British Homes Are Cold

EASTBOURNE, England. (AP) — A British expert admits that Britain has "the coldest, draftiest and dampest homes of any civilized nation." Donald V. H. Smith, a heating expert, owned up to what many foreign visitors have been saying for ages when he spoke to the housing section of the Royal Sanitary Institute.

Americans think 69 degrees is the best room temperature, Smith said most authorities agree that for Britain 63 to 64 is desirable in living rooms and 50 to 55 in bedrooms.

"These temperatures cannot be obtained by normal and traditional means," he said, "without a larger consumption of solid fuel than the present restricted amounts."

Fine Printing
Best equipped this area, prompt service.
Office Equipment
Art—Metal—Most leading brands
Office Supplies
National—Wilson Jones
Dictating Equipment
Sound Scriber Distributors
The HOWARD Co.
MIDLAND, TEXAS
Phone 2517

Tobin Is Called Hatchet Man For President

LYNN, Mass., May 24. (AP)—Secretary of Labor Maurice J. Tobin was termed "a political hatchet man for President Truman" by a spokesman for the Independent United Electrical Workers union last night.

Albert E. Fitzgerald, national president of the union, made the statement at a union rally attended by 2,000 members.

The rally was called in advance of a National Labor Relations Board election tomorrow to select a bargaining agent for GE employees throughout the country.

Fitzgerald told Lynn and Everett General Electric workers that "thousands of union members resented the fact that he (Tobin) injected himself and his official office into this union dispute."

Tobin and CIO President Philip Murray spoke at a GE workers rally Sunday sponsored by the rival International Union of Electrical Workers (IUE-CIO). Both said the independent union is "Communist dominated."

Police Uniforms, Patrol Cars and Radio Due Soon

Streamlining of the police department will take a step forward next week when new officers' uniforms arrive from Dallas - Chester Barrington, chief, said.

Barrington also said that the new Pontiac patrol cars are now due in Dallas, where they are to be fitted with accessories. No word, he said, has been received this week from the manufacturers of the 2-way radio set which is to be installed at headquarters. A company representative was to have been here last Friday but did not appear.

Chapman Wins Third Round In British Amateur

ST. ANDREWS, Scotland, May 24. (AP) — Sharp-shooting Dick Chapman of Pinehurst, N. C., won his morning match easily today in the third round of the British Amateur Golf Tournament.

He bested Britain's W. S. Whitelaw 6 and 5, taking only 13 putts on the first nine holes. That was enough to ensure victory.

The American went 5 up at the 12th with a birdie 3 and won on the 13th green with a par 4.

An east wind blew strongly from the sunny North Sea.

James McHale Jr. of Philadelphia, a member of the last U. S. Walker Cup team, progressed ghrough the third round with a 4 and 2 victory over F. H. Crisp of Scotland, despite two three-putt greens. He did not lose a hole.

Ed Gravely of Rocky Mount, N. C., playing his first match after drawing a bye and a scratch in two earlier rounds, easily disposed of Earl Muirhead of Ireland, 6 and 5.

Republicans To Rival Demos In Shows, Rallies

WASHINGTON, May 24. (AP) Republicans laid plans today for three party rallies climaxed by a Chicago show they hope will eclipse the Democratic jubilee at which President Truman spoke last week.

Although final arrangements aren't complete, the GOP National Committee has scheduled an East Coast rally for Atlantic City June 23. Republicans expect to follow this with a westren conference at Salt Lake City in July and a general roundup in Chicago late in August or September. The idea is to dramatize their fall campaign to regain control of Congress.

SEE BIG ONE

Sen. Brewster of Maine, chairman of the Republican Senatorial Committee, told a reporter he thinks that even without a president as a drawing card the GOP can outdo the Democrats in Chicago.

President Truman drew an overflow crowd to the 22,000-seat Chicago Stadium, but a Sunday meeting of the presidential cabinet, presided over by Vice President Barkley, played to a small crowd and a lot of vacant seats.

Mother of Six Held In Jail On Damage Suit

ST. ALBANS, Vt., May 24. (AP)—For 87 days, Mrs. Hattie Cooke, 36-year-old mother of six, has been in Franklin County jail under Vermont's "closed jail" statute governing damage suits.

The wife of a $20-a-week farmhand, Mrs. Cooke was jailed for failure to pay a $1,966.75 judgment against her in an auto accident damage suit.

Her husband, Stanley, said last night he was caring for the children, ranging in age from eight to 18, at the Cooke home in nearby Georgia.

Borden

(Continued from Page 1)

is 6,751 feet. Flowing tubing pressure was 825 pounds.

The new producer is 660 feet from south and east lines of section 146, block 25, H&TC survey.

Standard Oil Company of Texas has staked its No. 6 Tom C. Davis in the Kelley-Snyder field seven miles northwest of Snyder.

Drill site will be 1,830 feet from south and 1,980 feet from west lines of section 339, block 97, H&TC survey. Slated depth is 7,000 feet.

TEXACO LOCATION

The Texas Company No. 8 J. J. Holt and others is scheduled for the north side of the Diamond M-Canyon field eight and one-half miles west of Snyder.

Drill site will be 1,992 feet from east and 669 feet from north and 1,992 feet from east lines of section 213, block 97, H&TC survey.

Slated depth is 7,000 feet. Drilling is to begin immediately.

BORDEN WELLS

George P. Livermore, Inc. of Lubbock has completed two more wells in the North Vincent-Canyon pool in Southeast Borden County.

His No. 2 D. F. Whitaker and others, one-half mile south of the pool opener, flowed after a 3,500-gallon acid injection for 3,367.48 barrels of 46.2-gravity oil, with a shakeout of four-tenths of one percent emulsion. Flow was through a one and three-fourths inch opening on tubing.

Gas-oil ratio was 1,261-1. Tubing pressure was 355 pounds. Pay was topped at 6,799 feet and total depth of 6,823 feet. Five and one-half inch casing is set at 6,799 feet.

The No. 2 Whitaker is 660 feet from south and west lines of section 53, block 25, H&TC survey.

Livermore No. 2 Reinecke, east offset to the discovery well, has potentialed for 3,886.56 barrels of oil, plus two-tenths of one percent emulsion in 24 hours.

Flow was through a one and three-fourths inch opening on tubing after a 3,500-gallon acid injection.

Tubing pressure was 300 pounds and gas-oil ratio was 1,244-1. Pay was topped at 6,790 feet, and total depth is 6,817 feet. Five and one-half inch casing is set at 6,793 feet.

The No. 2 Reinecke is 660 feet from east and 667.35 feet from north lines of the south half of the northwest quarter of section 53, block 26, H&TC survey.

COGDELL-CANYON LINK

D. D. Feldman of Dallas has completed his No. 2 P. S. Fuller as a link between the north and south portions of the Cogdell-Canyon pool in Central-North Scurry County.

The venture, located a half-mile north of the production in the Castleman & O'Neill area and three-fourths of a mile south of the north portion of the Cogdell, has potentialed for 1,207 barrels of 41.9-gravity oil in 24 hours.

The field addition was treated with 500 gallons of acid, and flow was through a 1-2 inch choke.

Shake out was one-tenth of the percent basic sediment Gas-oil ratio was 835-1.

Pay was topped at 6,745 feet and total depth is 6,921 feet. Five and one-half inch casing is set at 6,921 feet. Production is through perforations at 6,824-6,908 feet.

The No. 2 Fuller is 467 feet from south and east lines of section 703 block 97, H&TC sirvey.

The rare Ross's snow goose is believed to have increased to nearly 2,000 in recent years according to the U. S. Fish and Wildlife Service.

THE SNYDER DAILY NEWS
Published every evening except Saturday and Sunday by the Times Printing Company at Snyder, Texas.
Application for entry as second-class matter is pending.
SUBSCRIPTION RATES: By CARRIER in Snyder, one year, $12.00. By Mail in Scurry County, one year, $7.85; All other counties, Texas, one year, $8.20.
MEMBER OF THE ASSOCIATED PRESS
The Associated Press is exclusively entitled to use for republication of all news dispatches credited to it or not otherwise credited in this newspaper, also local news published herein. All rights reserved for republication of special dispatches.

Butane Gas Sales - Service
BUTANE SYSTEM INSTALLED
• GAS RANGES
• SERVEL REFRIGERATORS
SCURRY BUTANE CO.
1012 25th St. Phone 234

An Army mine clearing detail flown in from Fort Devins, Mass., sweeps a section of South Amboy, N. J., to clear unexploded shells and mines strewn throughout the city in its munitions disaster. Thirty-one died in the blast which caused an estimated $7,500,000 damage. (AP Wirephoto).

Government Will Widen Its Control Over Stockyards

WASHINGTON, May 24. (AP)—Despite protests from the Texas Livestock Auction Commission and Sales Assn., the Agriculture Department plans to extend its control over livestock yards.

M. J. Cooke, head of the Production and Marketing Administration's livestock division, met yesterday with Max Lindeman, president of the Commission and Sales Assn.; Givens Parr, banker, and Ed Lloyd, attorney, all of Alice, Tex.

Lindemann estimated two-thirds of the 194 independent livestock yards in Texas affiliated with his association would be affected. He said that the department wanted to put yards covering 20,000 square feet or more under regulations applying to larger yards which handle cattle for interstate shipment. The Texas said Cooke told them regulations would provide more protection for both buyers and sellers.

The name of Viet Nam, part of Indochina, means "distant south."

Progressive Party To Picket White House for FEPC

WASHINGTON, May 24. (AP) — Members of Henry A. Wallace's Progressive Party gathered today for the announced purpose of picketing the White House for a Fair Employment Practices Commission (FEPC) bill. Meanwhile, the controversial measure was temporarily laid aside in the Senate.

Democratic Leader Lucas of Illinois, blocked by southern opposition in an attempt last Friday to bring the bill up for consideration, said he would try again in the next two or three weeks.

The Progressive Party announced it will conduct a "people's vigil" at the White House beginning today and continuing "until FEPC is voted upon."

Sen. Hill (D-Ala), who helped block the move to end debate on the measure, predicted the bill will not pass at this session of Congress. It provides for a federal commission to enforce bans against job discrimination based on race, creed or color.

The Baltimore oriole is Maryland's state bird.

Dixon Water System Co.
Dixon Jet Pumps
Peerless Pumps
Jet
Highlift
Turbine
Pumps For Every Purpose
Service and Repairs
Open 24 Hours
Cash or Terms
On Post Hy. Across From Country Club
ODESSA — SAN ANGELO — SNYDER

"Who's Old Fashioned?"
"Maybe I am set in my ways about housekeeping but what woman isn't? I have a Vent-A-Hood over my stove just to keep cooking odors, steam and grease off of my walls, curtains, rugs and furnishings. I don't have to work nearly as hard and my house is always clean."

Vent-A-Hood
FITS ANY KITCHEN
WES-TEX APPLIANCES
East Side of Square — Ave. R

Adler-Draper Libel Suit To Go To the Jury

HARTFORD, Conn., May 24. (AP) —Both sides rested today in the $200,000 libel suit brought by Larry Adler and Paul Draper against Mrs. Hester R. McCullough, Greenwich, Conn., housewife.

The action followed rebuttal testimony by the entertainers.

John J. Totten, manager of Carnegie Hall, a rebuttal witness, testified he watched Draper perform with Duke Ellington and Jimmy Savo at a March, 1944, benefit for the joint anti-Fascist refugee committee.

Totten denied hearing Draper make a speech offering $22,500, proceeds from a Latin-American tour to the committee. A defense witin a deposition that he had heard Draper make such an offer.

The partners claim Mrs. McCullough's statements in her home town of Greenwich, Conn. — later published across the country — damaged their reputations and cost them money through loss of bookings.

In her defense, the 32-year-old woman repeated her contention that the entertainers supported Communists fronts and other Communist Party organizations.

In his closing testimony yesterday, Draper indicated that he had some definite "capitalistic" leanings.

"I very much like acquiring wealth," he said, "although I have not had much success at that."

He added that he believed wealth should come from "the exercise of skill and hard work".

Services Tomorrow For Floyd Leslie Dennis of Wyoming

Funeral services will be held at 10 o'clock tomorrow in the Bolger-Barnes Chapel for Floyd Leslie Dennis, 49, who was killed Monday in an automobile accident at Pinedale, Wyo.

Mr. Dennis was born February 22, 1901, in Brownwood, Tex. His widow, who lives in Fort Bridger, Wyo., is en route to Snyder for the funeral.

Other survivors include his parents, Mr. and Mrs. A. E. Dennis; and two brothers, Clyde Dennis, and Ben Dennis, both of Snyder.

The Rev. Cone Merritt will officiate at the services.

WHITE MINK

The COLOGNE
... Haunting scent in a distinctively feminine bottle. Exquisitely packaged. Complete with atomizer ...
Four ounces 3.00
Subject to Federal Tax
APPOINTED ... EXCLUSIVE DISTRIBUTORS
Miss Gwynn Olinger Hickox
Special Representative
HARRIS PHARMACY
West Side Square

LOOK OUT!
Be Sure Your INSURANCE Goes Along

W. Willis Cox, Jr.
AGENCY
37th and Ave. V
WHEN YOU TRAVEL Telephone 1022 Snyder, Texas

ATTENTION PLEASE
We invite you to visit our beautiful air condition Barber Shop
B & M BARBER SHOP
Located
2308 Ave. S. 1½ Blocks N. Square
Your Hair Properly Cut
J. D. Burns and W. B. Meeks, Proprietors

No Guess Work!
We Use Sun Testing Equipment
Your car troubles can be diagnosed correctly by our expert mechanics.
We are completely equipped with Sun Testing Equipment to find your motor troubles with the least possible chance for error . . . and our mechanics have the know how to correct deficiences and give new pep to your automobile.
EZELL Motor Co., LTD.
DODGE-PLYMOUTH SALES-SERVICE
WRECKER SERVICE — PHONE 404

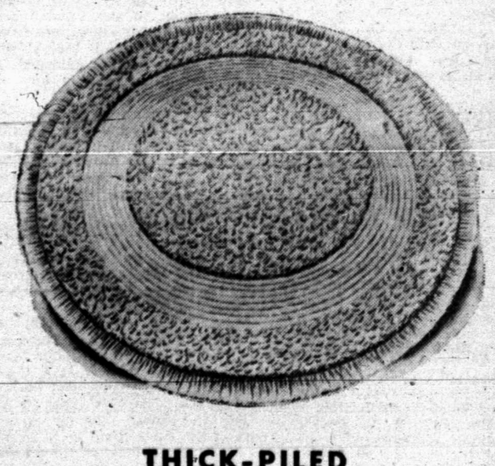
THICK-PILED
"Fashion Manor"
COTTON LOOP AND TUFT ROUND RUGS
2.98
27" round
24" x 44" oblong, 4.98
27" x 54" oval, 6.90
Wonderful way to add color, new interest to any room! Note the high-and-low tufted effect, the twisted fringe all round (2 inches wide), the wonderful array of colors! Here's *real* rug value! Choice of three sizes, all priced way down low! A thrifty, thrifty buy!
AT PENNEY'S

PARKING SPACE SLUGFEST—Two unidentified motorists in Cambridge, Mass., engage in a barehanded battle for possession of a single parking space which both sought to occupy at the same time. A woman pedestrian walks past unconcerned. The winner, left, got his car (right) into the space first. The other car is in the roadway (background). The victor however, had his windshield smashed by a crank handle in the melee, but was so elated at getting the parking space that he refused to press charges after police arrested his opponent. (AP Wirephoto)

Stassen Backs A Revival Of Christianity

BOSTON, May 24. (AP) — Harold Stassen favors a great revival of christian stewardship to meet "the most tragic advance of dictatorial powers in the history of the world."

The president of the University of Pennsylvania told a northern Baptist convention assembly last night that "the ruthless obliteration of human freedom under Communism" underscores "the vital need of rekindling and revitalizing" religion in America.

Stassen, a candidate for the Republican presidential nomination two years ago, is a former vice president of the convention, which numbers some 2 million Baptist church members in 36 states and Puerto Rico.

He told 10,000 delegates and visitors in packed mechanics hall that the past five years have witnessed two advances of world-wide significance

1. The advance of science into the atomic mysteries, revealing powers of destruction of devastating force.

2. The advance of Communist dictatorships over one-third of the peoples of the world, with ruthless obliteration of human freedom and with denial of the dignity of man and the denial of fatherhood of God.

"THANK YOU, SIR"—Mike Hansen, 4, gets a dog at the Humane Shelter in Memphis, Tenn., because of a gesture by J. A. Chambers (left). Chambers is bailing 200 dogs out of the pound for any boy who wants them. More than 100 youngsters showed up at the pound. (AP Wirephoto).

Brakeman Is Killed In Rail Accident

BRECKENRIDGE, May 24. (AP) — Deral Nathan Hendrickson, 46, a brakeman, was killed yesterday in a railroad accident six miles north of Ranger.

Hendrickson slipped and fell between the fuel car and a flat car of a Wichita Falls and Southern freight train.

The phrase "red tape" became current in England in the 18th century.

Call Us Day or Night For

Plumbing Service

Don't Cuss If Your Plumbing Busts, Call Us

Free Estimate On Any Job

Scott's Plumbing

Phone 1316 2907 Ave. B

ALL WORK GUARANTEED

CANYON DRIVE-IN THEATRE

Big Spring Hgy.
1 Mile South of Square

LAST TIME TODAY

"Return of The Bad Men"

With Randolph Scott

Cartoon: "Trial of Donald Duck"

THURSDAY & FRIDAY

"LOST HORIZON"

Ronald Coleman and Edward Horton

Comedy: "Billie Gets Her Man"

Cartoon: Reading, Writin' and Rithmitic

Making Fresh Water of Sea By Atomic Energy Advocated

PHILADELPHIA, May 24. (AP) The editor of a magazine prominent in the field of atomic affairs wants the atomic energy program of the United States revised to deal with the pressing problem of water shortages.

Norman R. Beers, editor of the Magazine Nucleonics suggests several low-temperature nuclear reactors to evaporate sea water in arears where shortages now are acute.

He outlined his ideas to the 70th annual conference of the American Water Works Assn. in a paper read by Dr. Abel Wolman, head of the department of sanitary engineering of Johns Hopkins University.

Construction of the atomic furnaces, Beers admitted, would require modification of the U. S. Atomic Energy Commission's present policies with respect to the adaption of atomic energy to commercial uses. Beers was absent because of illness.

"There do not seem to be any unsolved engineering problems in the proposal," Beers' said in his paper. "One would expect to improve designs and to increase efficiencies with experience of the whole installation, but a good, workable plan could be constructed in relatively short order."

He said "the current water problem in the United States—that is, water shortages in certain regions, particularly the Pacific Coast—almost requires some such treatment."

Lightning Kills One Man, Injures Three

BALTIMORE, May 24. (AP) — Lightning killed one man and injured three yesterday as a severe thunderstorm ripped through the city, blocking streets with gushing water and felled trees.

Leo Ours, 24, a construction worker, had just walked from a half-finished house when a bolt of lightning laeed through the lot. Three working companions, later treated for electrical shock, found Ours thrown to the ground, his pants wipped and burning.

Two Drown In Gravel Pit In Grand Prairie

DALLAS, May 24. (AP) — Two persons drowned as they fished in a gravel pit near Grand Prairie early today.

Deputy Sheriff W. R. Milam identified them as Mrs. Walter Jones, 22, of Irving, and Sgt. J. D. Burleson, 29. He said Mrs. Jones' husband and Mrs. Burleson swam to safety when a boat capsized with the four.

The Burlesons were en route to Kelly Air Force Base in San Antonio. They stopped in Irving and went trot line fishing with Mr. and Mrs. Jones.

Bernadotte Indemnity

TEL AVIV, May 24. (AP) — An authoritative source said today Israel intends to pay an indemnity of $54,000 to the family of Count Folke Bernadotte, UN mediator assassinated in Jerusalem in 1948.

An Italian recipe calls for baking potatoes and truffles in layers.

Improve Love Field

DALLAS, May 24. (AP) — The Dallas city council vote last night to spend $1,302,299 on Love Field improvements to prevent heavy losses of airline business to Fort Worth's Midway Airport. The city will ask federal aid.

Gov. Lane to Run

ANNAPOLIS, Md., May 24. (AP) — Gov. Lane announced last night he would seek the Democratic nomination for re-election. He has supported the national administration on most policies.

Orchards should be sprayed when not in bloom, if possible, in order to protect honey bees.

Bevin Plans To Undergo Surgery

LONDON, May 24. (AP) — Britain's Ailing Foreign Secretary Ernest Bevin returns to a hospital next Tuesday for a second operation for hemorrhoids.

A foreign office announcement said Bevin, who left the hospital May 4 after the first operation, had interrupted his treatment to attend the meetings of the big three and Atlantic Pact foreign ministers.

The foreign secretary, however, is performing his normal duties at the foreign office and will take part in today's house of commons debate, the announcement added.

Bevin has suffered from asthma and a heart ailment for some time.

Lightning Kills Plainview Youth

LOCKNEY, May 24. (AP) — Winston Williams, 21, of Plainview, was killed yesterday by lightning.

Edgar Stovall said Williams was driving a tractor during a thunderstorm. The youth was knocked by the bolt from the machine.

Denmark encompasses more than 500 islands.

Houston To Return Man To Odessa

ODESSA, May 24. (AP) — Houston officers were to return Morris Bessard, 21, Negro, to Houston today for questioning on a rape charge.

Bessard is one of three Negroes charged with raping a 16-year-old white girl May 14, 1949.

The other two received death sentences.

HIGHEST PRICES PAID

BRING

Your Junk and Metal

TO

SNYDER PIPE & SUPPLY CO.

Post Hiway Snyder, Texas

WHY GUESS?

CALL 1024-J

24 Hours Service "Each Job Done Right"

Harry Ellis Electrical Construction Company

All Types of Electrical Work

1905 Avenue G Snyder, Texas

THEATRES

RITZ
Today and Thursday
"THE BLACK BOOK"
With
Robert Cummings

PALACE
Today and Thursday
"BATTLEGROUND"
With
Van Johnson and John Hodiak

TEXAS
Today and Thursday
"HELL FIRE"
William Elliott

AZTEC
Today and Thursday
"SEARCH FOR DANGER"
Also
"THE RAVEN"

TRAIL
Last Day Today
"WAKE OF THE RED WITCH"
Thursday and Friday
"I WAS A MALE WAR BRIDE"
Cary Grant

STARLITE
Last Day Today
"SERGEANT YORK"
Thursday and Friday
"STORY OF SEABISCUIT"
Shirley Temple

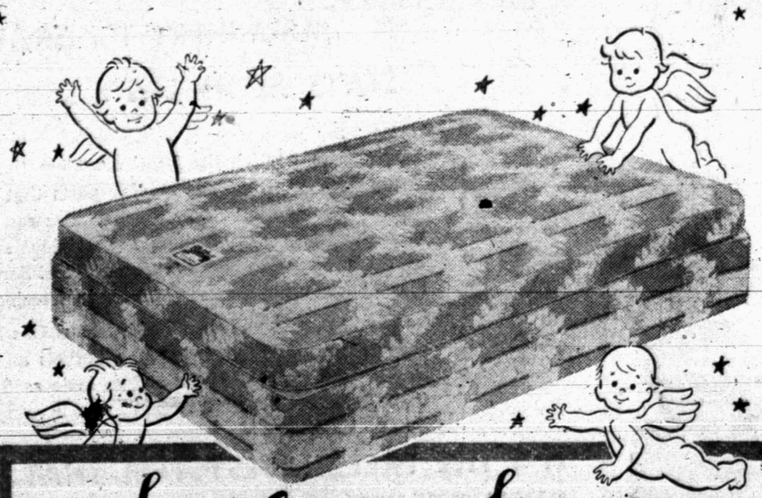

Starlight Sapphire

...THE MATTRESS FOR HEAVENLY REST!

★ Yes, heavenly rest is right! . . . every night—night after night. For here is surely a finer mattress, carefully and scientifically constructed with Firestone Foamex Rubber throughout—a mattress that never sags or flattens or hollows . . . or ever needs turning. Its 4½ inches of foam rubber is cored for balanced resiliency, bringing buoyancy and cushioning and comfort to every bit of your body.

Made just the right height with its beautiful matching box spring, specially built for extra depth, this pair—box spring and Starlight Sapphire—prove beyond doubt that this is the very best in complete relaxation and luxurious rest.

See them today, at your Den-Mat dealers—their price—only $119.

Firestone
FOAMEX RUBBER
Construction Throughout
UNCONDITIONALLY GUARANTEED!

Every DEN-MAT Starlight Sapphire is Fully and Unconditionally Guaranteed against any defects caused by workmanship, faulty materials or construction.

Denison Mattress
DENISON . . . TEXAS

A DEN-MAT Product

OUR 50 ANNIVERSARY

FOR YEARS AND YEARS OF RESTFUL SLEEPING!

MATHEWS FURNITURE COMPANY

608 E. Highway Phone 813

GIFT SUGGESTIONS....

FOR THE GRADS OF "50"

Choose A Suitable Gift...

• FOR HIM • FOR HER

'ROUND THE WORLD WITH ARROW

THE NEW "Trans World Travelogue" Tie

An eye-catching new group of rayon foulard ties—featuring scenes from all over the world! Unusual colors! Exclusive Arrow patterns! Come in *today!*

$1.50

Success to the GRADS OF "50"

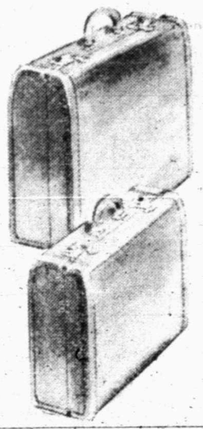

WORLD FAMOUS Samsonite Luggage

THE IDEAL GIFT!

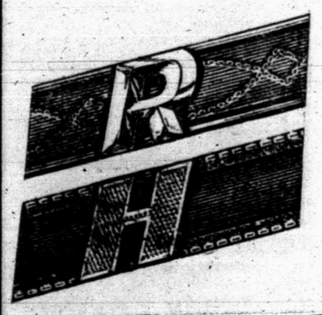

Hickok Belts

Profile initial buckle on a molded saddle leather belt. Personalize his gift with his own initialed buckle.

$3.00

ARROW Sport Shirts

New pastel colors, in washable Rayons and cotton. Sanforized

$3.65 to $5.95

NYLON GLOVES

Nylon tricot net trimmed and Nylon net trimmed in lace. White, Pink, Navy Blue, and Black.

$1.95 to $2.50

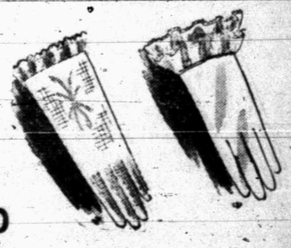

Slips and Half Slips

by

• LAROS • ARTEMIS

• MUNSINGWEAR

In Nylon, rayon, and cotton. The gift that she can always use.

HOSE By Munsingwear

A famous name in fine hosiery. A gift that she will appreciate.

Bryant-Link

Department Store

West Side Square Phone 8

OUR BEST Wishes TO THE Graduates OF 1950

Pirates Stop Leading Phils But Dodgers Fail To Gain

By JOE REICHLER
Associated Press Soprts Writer

Young Bill MacDonald, rookie bonus righthander, fits right into the Pittsburgh pitching tradition.

When the 21-year-old native of Alameda, Calif., first bonus player in the Pirate organization, hurled a shutout last night in his first major league starting assignment, he followed a Pittsburgh pattern set by Nick Maddox 43 years ago.

NOT SINCE NEWCOMBE

It was on Sept. 13, 1907 that Maddox became the first National Leaguer since 1900 to pitch a shutout in his big league debut. He banked the St. Louis Cardinals, 4,0, striking out 11.

MacDonald became the 19th National League to turn the trick—and the sixth to wear a Pittsburgh uniform. He joins such Pirate notables as Babe Adams (April 4, 1909), Wilbur Cooper (Sept. 9, 1912), Carmen Hill (Sept. 17, 1915) and Otis Swigart (Sept. 21, 1939).

The last National League pitcher to turn in a scoreless game in his big league bow was Don Newcombe. The Brooklyn righthander did it May 22, 1949. A total of 27 American League pitchers have accomplished the feat.

MacDonald, who won 13 and lost 11 at New Orleans in the Southern Association last year, limited Philadelphia to three singles as the Pirates defeated the Phils, 6-0. A home run by Wally Westlake with the bases loaded in the eighth inning broke up a scoreless pitching duel between MacDonald and the Phils' Russ Meyer. MacDonald walked only one and fanned seven.

The defeat prevented the second-place Phils from gaining ground on the league-leading Dodgers, who dropped a 5-4 decision to the Chicago Cubs. Johnny Schmitz' fine clutch pitching and a pair of sixth inning homers by Andy Pafko and Roy Smallery won for the Cubs. Losing pitcher Ralph Branca was the victim of the four-baggers.

REDS MARK

The seldom-winning Cincinnati Reds celebrated the 15th anniversary of the first night game in the major leagues by beating the Boston Braves, 6-2, behind the effective twirling of Willie Ramsdell, former Brooklyn righthander.

The Washington Senators, shut out with four hits through eight innings, broke loose with an eight-run barrage in the ninth to whip the Detroit Tigers, 8-2.

Home runs by Gil Coan and Eddie Yost, the latter's coming with two on, featured the attack against Fred Hutchinson and two would-be rescuers. Sid Hudson went all the way for the Nats.

The St. Louis Browns gained their third home triumph of the season, defeating the Philadelphia Athletics, 7-1. Al Widmar, who joined the Browns after the season started because of salary differences, won his first game with a neat four-hit effort.

Cats Increase Lead With 7-4 Win Last Night

By HAROLD V. RATLIFF
AP Sports Editor

The Fort Worth Cats, called "good run, no hit" by Texas League rivals who have forecast they won't stay on top with that unbalanced combination, showed last night they could clout the ball when necessary.

The Cats pounded 13 safeties, including some long-distance smacks, as they clubbed Oklahoma City 7-4 and increased their lead to five and one-half games. They threw in some pointed base running, too, with three stolen sacks.

Tulsa lost ground in second place by dropping before Dallas 3-1.

Shreveport won its sixth straight game by thumping Beaumont 6-2 while Houston sank deeper into the cellar by losing another one-run affair. San Antonio licked the Buffs 6-5 in 10 innings.

Ray Moore notched his fifth straight pitching victory for Fort Worth although he had to be relieved in the seventh. He pitched in with a homer before going out. Tulsa's runs came on circuit smashes by Bob Lemon and Fred Marsh.

Bob Buhl did a fine job of relief pitching in Dallas' triumph over Tulsa. He came in to put out a spirited Tulsa fire in the ninth. Dallas bunched two hits and two walks for all its runs in the third inning.

George Brown's homer wiht two on figured most prominentnly in Shreveport's victory over Beaumont as Howie Auman hung up his fifth pitching triumph although needing help in the ninth.

Houston outhit San Antonio 12-8 but couldn't get them at the right time. Procopio Herrera took over in the eighth and received credit for the victory.

Tonight Oklahoma City is at Dallas, Beaumont at Houston, Tulsa at Fort Worth and Shreveport at San Antonio.

PRO TUTOR BRONCS

COLUMBIA, S. C. (AP) — It took Gerry Blackburn, Cincinnati's $40,000 bonus pitcher, three trips to the mound before he gained his first victory for the Columbia Reds. Under the bonus rule, Cincinnati must bring the 19-year-old southpaw up to the majors in September.

Hitting by his Columbia teammates saved Blackburn from defeat in his first two starts. In his third effort he allowed only one hit in six innings, fanned eight but walked 11. He allowed two unearned runs when an infielder dropped a pop fly with the bases loaded and two out.

The Sacramento (Calif.) National Wildlife Refuge is a popular wintering ground for geese.

Hubbers Move Out In Front In WT-NM League

By The Associated Press

Lubbock Hubbers edged away from the field today in the West Texas-New Mexico League.

A combination of events—a Lubbock victory and loses by the Hubbers' closes pursuers — gave the men of the South Plains a bulge of two and one-half games last night.

Lubbock beat Borger 8-5 to sweep the three-game series.

Lamesa waded into third place in the standings by licking Albuquerque 11-5. Lamesa got six runs in the ninth for the victory.

Amarillo edged Pampa 12-11, quelling a Pampa rally that got four runs in the ninth.

Clovis whammed Abilene 10-5. Pete Trabucco's homer with the bases filled in the fifth sparked a five-run surge that clinches the game for Clovis.

Corpus and Harlingen To Fore in Valley

By The Associated Press

Corpus Christi and Harlingen moved off by themselves in the Rio Grande Valley League last night.

Corpus Christi broke a virtual tie for first place with Harlingen by winning both games of a doubleheader from Laredo. Harlingen copped a single game from Del Rio 15-6.

Laredo, in third place, now is four and one-half games back of front-running Corpus.

Corpus Christi beat Laredo 11-6 and 23-17, pounding 29 hits to do it Grand slam homers by Lloyd Pearson and Morris Jones featured an 18-hit attack in the second game.

Home runs by Don Petschow, Sam Harshaney and Ted Squillante topped a 16-hit Harlingen attack. Petschow's circuiter came with the bases full.

Brownsville and McAllen split a doubleheader. The Charros won the first game 5-3 with McAllen taking the afterpiece 4-2.

Attention Cattle Raisers and Stockmen

We are now equipped to handle your cattle to be killed and processed for your home lockers and freezers. We sell and process quarters and halves for your deep freezer.

Free Pickup
2c Lb. Processed

Snyder Meat Co.
1909 - 25th Phone 768
G. W. Parks, Jr.

Standinas

LONGHORN LEAGUE
Last Night's Results
Big Spring 4, San Angelo 0
Vernon 8, Ballinger 7
Midland 18, Roswell 9
Odessa 9, Sweetwater 2
Tonight's Schedule
Big Spring in San Angelo
Ballinger in Vernon
Roswell at Midland
Odessa at Sweetwater

RIO GRAND VALLEY
Corpus Christi 11-23; Laredo 6-17
Harlingen 15, Del Rio 6
Brownsville 5-2, McAllen 3-4

WEST TEXAS-NEW MEXICO
Amarillo 12, Pampa 11
Lubbock 8, Borger 5
Lamesa 11, Albuquerque 5
Clovis 10, Abilene 5

AMERICAN LEAGUE
Washington 8, Detroit 2
St. Louis 7, Philadelphia 1
(Only games scheduled.)

NATIONAL LEAGUE
Chicago 6, Brooklyn 4
Pittsburgh 6, Philadelphia 0
Cincinnati 6, Boston 2
St. Louis at New York, postponed, wet grounds.

LONGHORN LEAGUE

TEAM	W	L	Pct	
Odessa	29	11	.725	
Roswell	23	15	.605	5
Big Spring	20	16	.556	7
Midland	20	19	.515	8½
San Angelo	19	21	.475	10
Vernon	18	21	.462	10½
Sweetwater	16	25	.390	13½
Ballinger	12	29	.293	17½

NATIONAL LEAGUE

TEAM	W	L	Pct.
Brooklyn	18	11	.621
Philadelphia	17	12	.586
St. Louis	15	13	.536
Pittsburgh	16	15	.516
Chicago	13	13	.500
New York	10	14	.417
Cincinnati	8	20	.286

AMERICAN LEAGUE

TEAM	W	L	Pct.
New York	21	8	.724
Detroit	17	10	.630
Washington	17	12	.586
Boston	20	15	.571
Cleveland	16	14	.517
St. Louis	8	16	.33
Chicago	7	20	.259

TEXAS LEAGUE

TEAM	W	L	Pct.
Fort Worth	30	12	.714
Tulsa	21	14	.600
Oklahoma City	22	17	.564
San Antonio	20	19	.513
Beaumont	19	22	.513
Dallas	18	23	.439
Shreveport	17	23	.425

WEST TEXAS-NEW MEXICO

TEAM	W	L	Pct	GB
Lubbock	20	11	.645	
Albuquerque	17	13	.567	2½
Lamesa	19	15	.559	2½
Borger	16	14	.533	3½
Clovis	17	15	.531	3½
Amarillo	14	17	.452	6
Abilene	11	19	.367	8½
Pampa	10	20	.33	9½

PROBABLY PITCHERS
Games (won and lost records in parentheses):

AMERICAN LEAGUE
Philadelphia at Chicago—Fowler (0-1) vs Gumpert (0-3) or Haefner (1-3).
Boston at St. Louis (night)—Parnell (4-2) vs. Garver (2-3).
New York at Detroit—Byrne (3-1) vs. Houtteman (5-2).
Washingto ieveland (night)—nagy (2-1) vs Wynn (3-2).

NATIONAL LEAGUE
Cincinnati at Boston (night)—Blackwell (2-3) or Raffensberger (1-5) vs. Spahn (4-4).
Chicago at Brooklyn (night)—Rush (5-0) vs. Bankhear (3-0).
St. Louis at New York—Brecheen (2-2) vs. Kennedy (2-1).
Pittsburgh at Philadelphia (night)—Queen (1-2) or Dickson (2-4) vs. Johnson (3-0).

Pecos Man Named As Coach At Roby High

ABILENE, May 24. (AP) — Leroy (Abe) Wadley of Pecos has been named head track and baseball coach and assistant football coach at Roby High School.

Swatters Give Game To Odessa With 13 Walks

By The Associated Press

As if they needed it, opposing teams in the Longhorn League are helping front-runner Odessa along. 5 Last night Sweetwater was mighty free-hearted. Odessa used 13 bases on balls issued by Lee Zamora and four Swatter errors to win a 9-2 victory.

Second-place Roswell lost to Midland 18-9 to increase Odessa's lead to five full games. Midland scored eight tallies in the sixth to put on the clincher.

Vernon nosed out Ballinger 8-7, taking the lead with a five-run splurge in the third and never relinquishing it.

Big Spring skunked San Angelo 4-0 on the five-hit pitching of Jesus Uley.

Odessa	130	005	104—	9	9	2
Sweetwater	000	000	002—	2	5	4

Dugger and Escobedo; Zamora and Finley.

Roswell	200	003	40—	8	9	3
Midland	040	058	01x—	18	15	2

Hill, Jackson and Jordan; Nelson and Jones.

Ballinger	300	002	200—	7	14	3
Vernon	025	010	00x—	8	8	0

Elhaney, Faulkner and Herring.

Paso-Tex Loses Early Lead, Bows To V.F.W. 19-11

V.F.W. took the measure of the Paso-Tex last night 19-11 in a see-saw game that saw the lead change hands four times.

Paso-Tex stepped out front in the first inning when the scored three runs off of Crensaar, V.F.W. hurler. However, V.F.W. came back to score four runs in the bottom half of the first and increase their lead with two more in the second.

The lead changed hands again in the top of the fourth when Paso Tex scored four times. The rally stopped with an unassisted double play by Bird, the shortstop for V.F.W.

Paso-Tex added another run in the top of the fifth making the score 8-6, only to have the V.F.W. score seven runs in the last of the fifth to change the score to 13-8. Errors and walks accounted for almost all the scoring.

Paso-Tex scored two runs in the sixth and one in the seventh, but they could not keep up with V.F.W's six in the sixth, which ran their total to 19.

Crensaar hit two four-baggers to lead the V.F.W. in batting, while Jones led the Paso-Tex with three for four.

Summary:

V.F.W.	AB	R	H
Jones, lf	4	2	2
Merritt, 2b	4	2	2
Crensaar, p	4	3	2
Keller, 3b	4	2	1
McCowan, rf	3	3	2
Walker, cf	4	3	1
Lynch, 1b	4	0	1
Noble, c	4	0	1
Bird, ss	4	1	1
TOTALS	35	19	13

PASO-TEX	AB	R	H
Jones, 3b	4	2	3
Priddy, ss	4	1	1
Roberts, 2b	4	2	2
Hight, c	3	1	0
Billbery, 1b	4	1	0
Siebley, rf	4	0	0
Robb, lf	4	0	0
Wilson, cf	4	3	2
Hunter, p	4	1	1
TOTALS	35	11	9

RADIO Get There Faster

CONTROLLED
YELLOW CAB
CALL
699 700 789

WORRY-FREE
BECAUSE IT'S WEAR-FREE

Only Servel, the GAS Refrigerator

HAS NO MOTOR TO WEAR;
NO MACHINERY TO GROW NOISY
STAYS SILENT, LASTS LONGER

In a refrigerator it's the freezing system that counts. Why worry with one that has moving parts that wear and will sooner or later need costly repairs? You can (as thousands upon thousands of smart shoppers are doing) switch to Servel. Servel is worry-free because it's wear-free! Servel, and Servel alone, hasn't a single moving part in its freezing system.

What's more, you can afford a Servel Gas Refrigerator as easily as an ordinary refrigerator. Servels are priced as low as $199.50. Only $5 down and as little as $5.83 a month. Come in and see Servel, the real bargain in refrigerators, today.

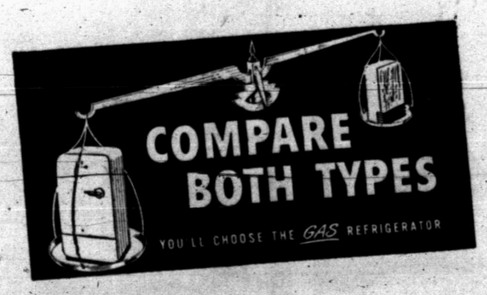

IT'S THE FREEZING SYSTEM THAT COUNTS
ONLY SERVEL IS GUARANTEED TEN YEARS

NEW LONG-LIFE DESIGN
Beauty that is ageless as a diamond.

QUICK-CHANGE INTERIOR
Makes it easy to store bulky foods.

NEW LOW PRICES
1950 models are lowest priced Servels in postwar production; as low as $199.50.

$5 DOWN
AS LITTLE AS $5.83 PER MONTH
PRICED AS LOW AS $199.50

You can't hear it—see it, today

A. B. BARROW FURNITURE COMPANY
2112 25th Street

LONE STAR GAS COMPANY
A Texas Corporation

AMEEN & CO.
Working Men's Headquarters
Army and Navy Store
3rd Door East of Post Office

Featuring Quality
• Work Shoes
• Dress Shoes

WORK CLOTHES BY
Sledge and Scott Co.
"Level Best"
Pick These Quality Work Clothes
From Khaki, Grey, Green and Suntan

• LUGGAGE
• HATS

Acme and Justin
Cowboy Boots

BOOTS
Steel Toe "Hy-Test"
A Quality 8" Driller Boot

SEE US FOR
Dress and Sport Shirts

We Are Open
Until 7:30
Each Day
For Your Convenience

Study Clubs Join For Fine Arts Tea at Country Club

Mrs. John Sentell was hostess Tuesday evening at a tea and fine arts program given by the Alpha Study Club at the Country Club.

The Alpha Club had as invited guests women from all of her study clubs of Snyder. Represented were the Newcomers Club, the Altrurian Club, the Altrurian Daughters, the Cosmoramas Club, the Twentieth Centruy Club, the Women's Culture Club, and the Art Guild.

Children of the Alpha Club members and their friends presented the program, portraying in their costumes painting masterpieces shown to the group. The program was as follows:

"Fishermen Three", by John Costigan, pantimined by Phillip Benson, Charles Cockress, and Annette Blum: "Age of Innocence", Sir Joshua Renolds, pantomined by Lesa Bowden; "Charlotte", Sydney Bell, acted out by Helen Clair Joyce; "Boy With the Rock", James Chapin, portrayed by Bicky Casey; "Carol Sue Clark", Emily Guthrie Smith, Fort Worth, and portrayed by the subject, Carol Sue Clark; "Maria De Medici", A. Bronzino, acted by George Fay Harrell; "The Torn Hat", Thomas Sully, portrayed by Johnnie Joyce; "Saturday Night on a Ranch", Lee Magargee, New Mexico artist, acted out by Connie Connell; "Spring Song," Glicklich, portrayed by Susan Cockrell; "Pinky", Sir Thomas Lawrence, portrayed by Clinta Barbara Balckard; "Blue Boy", Thomas Gaisborough, portrayed by Kay Hubbard; and "Finale", H. G. E. Degas, portrayed by Mary Ann Doak and Betty Connell.

Program director was Mrs. O. M. Fowler, who was assisted by Mrs. Forrest Sears. Piano students of Mrs. James Rosser presented these numbers between pantomines: 'Country Gardens," Janene Stepping Out," Barbara Cockrell; Sailor's Song," Harriet Redwine; Hungary," Mary Sue Boren; Tango," Carol Sue Clark, and "Scotch Poem," Caroline Sears.

Punch and cookies were served after the program at a beautifully arranged tea table, with a cut flower center-piece.

Pepita Marco, newest entry in the Frank Sinatra-Ava Gardner-Mario Cabre merry-go-round, looks at one of Mario's letters in New York before announcing she was through with the amorous bullfighter. Pepita is annoyed at Mario's attentions to Ava. They have been engaged for 18 months, Pepita said. Meanwhile Sinatra has returned from a visit to Ava in Spain to his Los Angeles home bearing gifts for his estranged wife, Nancy, and their children. (AP Wirephoto).

Talk of the Town

By Frances Biow

SEEN AND HEARD: When Snyder High school yearbooks, smartly done in Tiger colors, black and gold, arrived Tuesday, MRS. FORREST BEAVERS's English classes immediately recognized her hands, which are photographed on the faculty page. "I was typically grading papers, and they knew my ring.", she laughed . . . MISS MAE LYONS, who is working on the soon-to-be-publisned City Directory, sat sipping iced tea at the Business and Professional Women's dinner last night and told of the last-minute drive to get all names recorded. a crew of four gurls have literally combed this town for newcomers." MRS. LESTER MOORE, at the same dinner, told of her experiences in Austin where she went last week end to the state B. & P. W. convention. "We were feted by Governor and Mrs. Shivers. It was all very impressive, with 700 women from every walk of life in Texas. But the weather was withering. Somebody, just for fun, proposed our club write into club budget a suggestion that the governor's man sion be air-conditioned in the event we get invited again next year."

MRS. ROSS BLANCHARD told me she'd had a mere picture postal card from her three wandering friends, MRS. CLARE SMITH, MRS. ELLA COOPER, and MRS. J. O. DODSON. This seemed scant attention from this lucky trio who are touring Europe. The post card said they sailed on the Queen Mary when she embarked May 17. "And now," opined Mrs. Blanchard, "It's anybody's guess if they'll ever take time to write back to Snyder."

"It only costs $599, and it's ALL Chinese modern and there it sits so invitingly in the window of that furniture store!" bubbled MRS. H. W. SANDERS wife of the Physician. On a paint and paper shopping expedition, Mrs. Sanders brought new life into the shop while she animatedly told of the trials, thrills pitfalls and joys of decorating a house. Her home on Thirty-second Street will sport a zestful décor in every one of the four bedrooms, and the den and other rooms, to boot, if we may go by Mrs. Sander's description.

WISHING WELL DEPARTMENT: "BESS", as she is livingly called by most everybody, (FISH) tripped off to Dallas over the week end with her husband for that new Packard in the cards so long. To top it off, said Vogue Beauty Shop's energetic owner "Walla and I have about decided to have that east sun poarch on our home, built just in the image of the one at the Country Club. Saw it Friday night, and couldn't resist." If the new Fish sun-poarch-to-be is as inviting as the one at the club, traffic surely will clog up in the northern residential part of town.

Cinnamon toast is an old standby when unexpected guests drop in in the evenig. Just toast bread slices and butter them aplenty while they're hot. Sprinkle the buttered toast with a combination of sugar and cinnamon (using either white or brown sugar) and put the slices under the broiler for a few minutes. Cut in triangles and serve.

Murphy News

Mrs. Ben Weathers, Correspondent

Mr. and Mrs. Loyd Murphy and daughter Linda were Sunday dinner guests of Mr. and Mrs. Buford Sterling.

Six Boy Scouts of Snyder were visiting Sunday afternoon in the B. J. Bartels' home.

Knapp Home Demonstration club will meet at 2:30 o'clock June 9 in the Ross Huddleston home with our agent, Mrs. Mildred Sparks.

Nolan C. von Roeder was a community visitor Wednesday.

Sympathy is extended by community members to the E. B. Alexander family of Snyder in their loss.

Mr. and Mrs. Ed Murphy returned Thursday from House, N. M.

Mr. and Mrs. Clifford James and Jackie visited relatives at Union Sunday evening.

Contratulations to Mr. and Mrs. Billy Jack Dobson for a long and happy married life. They are making their home in the Union community.

Union (Murphy) school was dismissed Friday with Mrs. D. W. Stell returning to her home at Hamlin, before entering college at Abilene, Monday.

Mr. and Mrs. Harley Smith visited Monday with their mothers, Mrs. Cora Weathers and Mrs. E. B. Alexander of Snyder.

Home Demonstration Council Selects Girls for 4-H Camp

Reports by Mrs. Vestal Booth and Mrs. Ernest Schattel on the district meeting in Abilene highlighted the meeting Saturday of the Scurry County Home Demonstration Council.

4-H girls selected to attend camp and go to the A. & M. short course were Jo Nell Light, Hermleigh; Rosia Nell Rosen, Snyder; Peggy West, Ira; and Shirley Scrivner, Fluvanna.

Mrs. Howard Hogue won the household hint drawing with the suggestion that novelty salt and pepper shakers make attractive and useful hat pin holders on a dressing table.

The idea of establishing a library in the home demonstration agent's office in the courthouse is to be presented to the ten county home demonstration clubs.

Nominees to be elected to attend the state meeting at Big Spring in August are to be presented at the council in June. Nominations will also be made for a adult 4-H girls' club sponsor, a T. H. D. A. chairman, and a vice-chairman for the Scurry County council.

The Hermleigh club extended an inviatation to all home demonstration club members to attend an invitation to all home demonstration club members to attend without charge their play, "Pepping Up the P.-T. A." given as a county-wide social. The date will be announced later.

An invitation also was extended by the Garden Club to all home demonstration members to attend the flower show, in the form of a silver tea, at the Country Club June 9.

To shape a veil so that it doesn't press the nose when covering the face, place piece of veiling over a padded bowl or other round sruface, place a slightly dampened cloth on top and press. The veil will then have a rounded shape.

Sleep Inducers Are Latest Brain Wave of Business

By SAM DAWSON
(Associated Press Staff)

NEW YORK, May 23. — Consider the art of relaxation.

Business brains have tried to think up ways of lulling you to sleep. Some people can get to sleep simply by thinking about the amount of work there is to be done. Others make work out of relaxing.

They blame their sleeplessness on the neighbors, their wives or their offspring. And the next day the hired hands at the office or the mill have a rough time.

Consider a few wonders of science and the ingenuity of industry, as viewed through the ads, aimed at relaxing you with gadgets.

ESCAPE BED

There's the "modern escape bed," which the Lewis & Conger Sleep Shop of New York sells for $600. It is "equipped with automatic control panel for remote control of phonograph, television; for regulating temperature, humidity, and breezes; for instant access to favorite literature, beverages and snacks; for easing the insomniatic tension and promoting deep restful sleep."

Here are a few simpler gadgets: The "lullapine," an electrical gadget that "hums a constant drowsing tone and dispels relaxing pine fragrance." On the "slumber bath," a concoction to be added to your tub. Or the "pulsating relaxer" an electric oscillating unit to be slipped under the mattress. No matter what you think, the ad says it "sends gentle pulsations that ease the tension."

OTHER INDUCERS

There are the "prediculation plaque," depicting a raping gent, irresistable yawn-inducers," and the metronomic luller "with rhythmic flashing flow-light and repetitive, rhythmic lulling tone."

If you aren't worn out by now, try reading yourself to sleep, using a non-skid prop-pillow, a floor reading stand that holds a book "securely in every conceivable position," and a robot cigarette holder which thwarts your tendency to set the bed afire.

About the only thing the ads don't mention in the way of wooing the goddess of relaxation is this: remember? A nice grassy bank under an apple tree in full bloom, and the fish biting—now—and — then.

Taft's Wife Cannot Share His Platform

WASHINGTON, May 24. (AP)—The election campaign team of Bob and Martha"—which has advanced the political fortunes of Sen. Robert A. Taft (R-Ohio) to high mention for the presidency—finally has broken down.

Sen. Taft told a gathering of Ohio Republican congressmen and congressional nominees last night that the illness of Mrs. Taft, the Martha in their team, probably will make it impossible for her to share the campaign platform with him this year.

Mrs. Taft is a patient in a Washington hospital for treatment of a high blood pressure condition.

4-H Rifle Contest Saturday Morning

Boys entered in the 4-H club rifle contest are urged to meet in the county agent's office in the courthouse at 9:30 o'clock Saturday morning.

Oscar Fowler, boys 4-H leader, said the group would meet in his office before going to the H. O. Beard farm for the contest. Approximately 45 boys have already stated intentions of entering the annual shooting contest.

The contest is the final elimination process of the Sears Foundation program to win registered gilts. The grass identification contest, the first process of the program, was held Saturday.

O'Daniel Reported Seeking Radio Time

FORT WORTH, May 24. (AP) — W. Lee O'Daniel is reported negotiating for a series of half hour Sunday afternoon programs on Radio Station WBAP.

A salesman for the Star-Telegram radio station, A. G. McDaniel, said he was negotiating with O'Daniel, former governor and senator.

O'Daniel would not say if he wanted the time for political or commercial use.

Considerable specualtion that O'Daniel plans to run for governor persists.

"Bicycle Thief" In Budapest

BUDAPEST, Hungary (AP) — The Italian film "Bicycle Thief" is the first western film advertising here in a long time. A commentary describes it as a "deeply affecting film story about the present life of Italian workers."

ORE STIRS GOLD FEVER—Beaming like a cherub, Vernon Melick joined his mother, Mrs. Grace Melick for a magnifying glass view of ore from their farm near Port Angeles, Wash., which has started a surge of gold fever. An assayer called it "exceptionally high grade ore." The area is near the northwesternmost tip of the country. (AP Wirephoto).

A.&M. Head Will Be Honored Saturday

COLLEGE STATION, May 24. (AP) —Dr. F. C. Bolton, president of Texas A&M College, will be honored Saturday at a banquet.

Bolton with the college for 41 years, will become president-emeritus June 3. Dr. M. T. Harrington, now dean, will become president.

Twelfth Air Force Headquarters Will Close at Brooks

WASHINGTON, May 24. (AP)—The 12th Air Force headquarters at Brooks Field in San Antonio will be closed under a reorganization plan announced by the Air Force.

The plan calls for four instead of six regional Air Forces — eliminating the 9th and 12th Air Forces.

States formerly in the 12th Air Force district will be attached to the 14th District at Robins Field, Macon, Ga. The states are Texas, Louisiana, New Mexico and Arkansas.

Poage Seeking Help For Cotton Farmers

WASHINGTON, May 24. (AP)—The House has a bill by Rep. Poage (D- Tex.) to give 1950 emergency cotton acreage quotas to farmers whose crops have been destroyed by natural causes.

The bill was reported favorably yesterday by the House Agriculture Committee.

Wheat farmers of Texas and Oklahoma, hit by the green bug, and grain growers who lost planting in hail storms would get an acre of cotton for each two acres of destroyed crops.

Slides To Be Shown At Methodist Church At 8 Sunday Night

Slide pictures in color will be projected at the 8 o'clock services Sunday night at the First Methodist Church.

The subject, This Is My Father's World," is based on song by the same title. The story given by the pictures is designed for interest to persons of all ages.

Morning services will be held as usual, with the Rev. W. W. Adcock, pastor, returning from the Northwest Texas Conference in Big Spring for the service. Mr. Adcock said he might bring a guest speaker with him for the morning service.

First Taylor County Wheat Is Registered

ABILENE, May 24. (AP) — The John Shannon farm sold the first 1950 wheat from Taylor County yesterday.

Shannon has 60 acres.

Mosture content tested 12.36 and 61 pounds to the bushel. The 7,040 pound load brought $2 per bushel.

British Wage Freeze Faces Stiff Battle

LONDON, May 24. (AP) — The wage freeze policy of Britain's Labor Government faced mounting pressure today from unions wanting higher pay. The new demands aroused expectations that a new government statement on wages soon would be made.

Two large unions of government employees, the National Union of Post Office Workers and the Civil Service Clerical Assn., announced yesterday they would no longer support the voluntary wage freeze

Swastika Tatooed On His Chest, Man Dies of Knife Wound

BALTIMORE, May 24. (AP) — A seaman with a swastika tatooed on his chest was found sprawled on East Baltimore street last night, dying of a deep knife gash in his side. A trail of blood led from a third-floor flat across the street.

Police identified him as Thomas Holford, 38. Neighbors said they thought he had relatives or friends in Mississippi.

Police were told there was a fight on the landing and that Holford managed to stumble down the stairs and stagger across the street before collapsing. He died a half-hour after admitted to Mercy Hospital.

Woman's Body Found In Burned House

SAN ANTONIO, May 24. (AP) — A charred body, identified as that of Mrs. Mayme Moore, 61, was found last night in a burned house 12 miles south of here.

Sheriff's deputies said a .38 caliber revolver was found near the body.

Justice of the Peace Jerry Bacon said a coroner's verdict was being withheld.

Mrs. Moore was a nurses' instructor at Baptist Memorial Hospital for 12 years. She went on a year's leave of absence last September because of health.

Code of Ethics For Journalists Approved

MONTEVIDEO, Uruguay, May 24. (AP) — A United Nations subcommission last night approved a code of ethics calling for journalists to be actually accurate and objective in their work.

The code, which if approved by the UN Economic and Social Council will depend for enforcement on the journalists themselves, condemns acceptance of bribes, calumny, libel or plagiarism.

The Mason-Dixon Line was surveyed in colonial times to establish the boundaries between lands granted to the Penn and Calvert families.

ANNOUNCING . . .

MRS. O. P. CLARK

Of Sweetwater announces Summer Classes in Piano and Voice beginning June 1. For Enrollment Phone Mrs. Preuitt at 356-J.

Residence Studio in the Home of
Mrs. A. C. Preuitt
3104 Ave. U

Dunlap's Mighty May Days

MILLINERY SPECIAL

Flower, Fruit, Veil and Tailored Trims.

Hats for All Occasions!

• Off Face • Wide Brims
• Sailors • Cloche
• Profile Brims

Flower, Fruit, Veiland Tailored Trims.

HATS FOR NOW THROUGH SUMMER WEAR

Select More Than One Of These For Your Vacation

There Are Fashion Values In This Sale

AT ½ PRICE

Former Values To $17.50

Dunlap's

Millinery Section -- Second Floor

Complete Line Of
Floor Coverings
• Carpets • Linoleums
• Tiles
PITTMAN
Floor Covering Co.
Sweetwater, Texas
Dial 3308 - 411 Oak St.

Ambulance Service!
Call 84
Bolger-Barnes Funeral Home
(Successors to Odom Funeral Home)

OWN A HOME FOR $1350
SAVE $500

American Homecrest TRAILER, 1947 model, from original owner. Good condition—Ready to move right in. Completely furnished—cook with butane; has electric refrigerator, Duo-Therm heater with blower for even distribution, fibreglass insulation for comfort. If a dealer were handling, or if I could leave my work at Texas University long enough to bring it to Snyder the price would be $1850. New price, fully equipped, was $2500. I'm willing to let it go at $1350 cash here in Austin.

HILLMER 203 Leland St., Austin, Texas
Phone Person to Person, Austin 8-3223 or 7-3788

RANCH LANDS FOR SALE!

Nine sections near San Angelo in the good liveoak country. Has deer and turkey. Ranch is well improved, net fences, lots of well water and one of the best in ranch lands.

140 acres on the beautiful Concho River close to San Angelo and on pavement. Has over one mile of river front and lots of large Pecan Trees, and good fishing.

These Ranches are for sale or will trade for Oil Royalty. I also have a 16,000 acre ranch and smaller ones. Phone or see me.

W. B. (Bill) TYLER
Phone 5143 904 McBurnett Bldg.
San Angelo, Texas

Insurance - Loans - Oil - Real Estate
Hugh Boren & Son Insurance Agency
Basement Fuller Bldg.
Phone 196 Snyder, Texas

Pearls
Special Purchase
Simulated Pearls
$2.19
Values From
$4.98 to $14.98
*Plus 20% Federal Tax

Graduated bibs and regular lengths in 2, 3, 4 and 5 strand necklaces!

Chokers, Dog Collars, Side Drape, braided necklaces, with 3 or 9 strands! Matching bracelet of 4 strands! Graduated and uniform simulated pearls in this fashionable group . . . all with sparkling rhinestone clasps * really such terrific savings on these beautiful lustrous, simulated pearls on alabaster bases that you'll want several styles for yourself . . . and you'll want to scoop up more for gifts.

Dunlap's
DEPARTMENT STORE
Next Door to Post Office -- Phone 1118

CLASSIFIED ADVERTISING RATES

Four cents per word for first insertion; three cents per word for second insertion; two cents per word for third and fourth insertion; one cent per word for each consecutive insertion thereafter. Minimum must be figured at 15 words.

Black face type, 25% added to regular classified charge. All spaced ads take classified display rate.

Classified Display: 84c per inch for first and second insertion; 75c per inch for third and fourth insertion; 70c per inch for each consecutive insertion thereafter. Minimum classified display, one inch.

Legal advertising, Obituatries and Reading Notices: Fifteen cents per printed line for each insertion. Brief Cards of Thanks, $1 each.

All Classified Advertising is cash-in-advance, unless customer has regular classified charge account.

Publisher is not responsible for copy omissions, typographical errors or any other unintentional errors that may occur, further than to make correction in next issue after it is brought to his attention.

ANNOUNCEMENTS A

LODGES A1

Stated meeting of Scurry Lodge No. 706 AF & AM. First Tuesday each month. Dave Houston Wm. J. E. LeMond Sec.

SPECIAL NOTICES A2

OPENING
The
E & O Washateria
Monday, 22nd

NEW MAY TAGS
Located just back of the Evancrest Grocery Store.
5-18-5p

LOST AND FOUND A4

Lost—Fender Skirt for Maroon Cadillac between Snyder and Diamond M Ranch. $5 Reward. Call 666. 5-88-tfc

Lost or Strayed Wednesday evening female toy terrier. White and Beige. Weight 6 pounds, answers to Betty. Very friendly. Good reward. Tagged, harnessed. Return Geo. Fitzhugh, 42 Club 5-22-4p

AUTOMOBILES B

AUTOS FOR SALE B1

47 Model Super Buick 4 door sedan. Located at 146 Ave. R. Apartment No. 3. 5-19-4p

TRAILERS B3

Trailer House for rent and Bicycle for sale. 1102 20th St. 5-23-3p

1950 model Trailer, metal exterior, Comode and shower, electric refrigerator and water heater. Down payment and terms on balance. 611 25th St. Mrs. Herman Hackney. 5-23-2p

Equity in 1940 24 ft. National Trailer $150.00. Priced to sell 19 ft. Trailer good condition, $300.00. See both at D & M Trailer Court, Post 15. 5-23-5p

1948 Elcar 25 ft. Electric Refrigerator, excellent condition throughout, 211 East Ave. "B", Sweetwater. 5-23-6p

American House Trailer, 22 ft. Excellent condition, sleeps four. 1502 Ave. T. 5-2-2p

WANTED TO BUY! ! !
House Trailers
TRAILER TOWN
630 30th St.
5-17-tfc

EXPANDABLE HOUSE TRAILERS
3 rooms completely furnished. Dimension 18 x 20 feet. Telephone 1509. 5-22-tfc

FOR SALE
House Trailer 20 x 8 ft. Has 6 ft. Electric Refrigerator. Air Conditioner and Butane Bottle. $450.00. See at 801 27th St. South Ave. H. 5224-3p

TRAILER REPAIRS
I rebuild trailers, paint, caulk and seal; new tops put on. Old ones repaired. Bill Cline in Yagabond Trailer by bath house, D. & M. Trailer Park. Go out East 25th St., turn east at Ranch House Cafe. Bill & Bill Trailer Repair. -14-4c
5-1-MWFc

BUSINESS OPPORTUNITY C

BARGAIN BARGAIN
15 unite Cabin Courts on Lamesa Highway. Close in. Good long lease on ground. Office suitable for living quarters. Private water system. Gross income $1,000 per month. Expenses negligable. She is full and stays full. $10,500. Cash. Curve Courts, phone 771.
5-22-5c.

Sno-Cone Stands. Equipment and Supplies. E. C. Chapman, Wholesale Concession. 1716 26th St. 5-19-5p

Cafe in Big Springs for sale. Doing good business. 204½ Runnels. 5-19-5p

Hotel for Lease to buyer of furniture and fixtures. Two other business's connected. 2403 Ave. S. Phone 621. 5-18-5p

Cafe, Building 14 x 40. Will sell with or without equipment. Also has living quarters. Wired to stand inspection. Write Box 604 or call 181, Forsan, Texas. S. J. Porter. 5-16-9p

Helpy-Self Laundry doing good business. 18 new maytags, 112 foot building. Lot size 50 x 150. Nice living quarters, modern. Priced to sell. Owner leaving state. See J. W. Branscum, 902 30th St. 5-23-4p

Second Hand store, Fair stock, close in. Low rent. Priced for quick sale. Box 4-x, in care of Snder Daily News. 5-24-3p

For
Best Classified
Results
Snyder Daily News

BUSINESS SERVICES D

BLDG. SPECIALIST D2

STONE LUMBER COMPANY
Two-room Houses
$500. - $750. and $950.
2x4 - 2x6 and 1x6 — $6.00 per hundred sq. ft.
"Let Us Build Your Home"
Complete Building Supplies
Fir and White Pine Lumber
Priced $6.50 and Up
Sweetwater Highway Box 612
Snyder, Tex.
5-19-mwf

ELECTRICAL SERVICE D4

ATTENTION
Authorized Hot Point Dealer. Paramount Air Conditioners, any size. Electric motor rewinding and repairing.
Reynolds Electric Motor Service
320 E. Broadway Phone 4721
Sweetwater, Texas
5-10-MWFc

EXTERMINATORS D5

Have your home termite proofed. Now guaranteed 5 years. Kills roaches, silver fish, etc., Phone 236-J Snyder for free estimate. 5-24-3p

FURNITURE UPHOLSTER D7

RUGS AND UPHOLSTERY Cleaned in your home. Moth proofed if desired. Phone or write S & S Duracleaners, 1507 Campbell St. Phone 3064, Sweetwater, Texas. 5-18-5p

HAULING-DELIVERY D10

Moving Expert
See J. B. Bradford or M. H. Arnold at Surplus Store, phone
Bradford House
409.

DALE KINMAN HOUSE
MOVING AND TRUCKING
Gen. Del. Phone 38
Colorado City, Texas mwf

PLUMBERS D13

PLUMBING AND HEATING
MOORE & SON
AT YOUR SERVICE
ANY TIME
CALL 158-J
5-18-10p

PROFESSIONAL D14

LET me figure with you on your grave lots curb and other concrete and tile work. 1601 Avenue K. O. C. Floyd. 5-3-21p

WATCH, JEWELRY REP. D21

Expert watch repairing. J. J. Dyer Jewelry. North side of square. 4-25-tfc

EMPLOYMENT E

HELP WANTED, MALE E1

Wanted—two first class mechanics to work in the best equipped shop in West Texas. See J. T. Wilson at Norred Motor Company. Sweetwater. 5-19-4c

WANTED—Press operators, good pay, permanent. Apply in person. See Mr. Ethridge, Snyder Steam Laundry 4-4tfc

Wanted—Good string band. Mr. Smith, building east B & B Steak House, East Highway. 5-23-3p

HELP WANTED, FEMALE E2

Experienced Typist Wanted. Clarence O. Lee Trucking Co. Phone 1040. 5-19-tfc

Need lady for alterations, full time work. The Justice Shop, 2602 Ave. R. Phone 1142. 5-22-tfc

POSITION WANTED, Male E5

Capable carpenter exchange part time work for rent. Cabin Court, 2 blocks west Tumbleweed Court, Lamesa Highway. 5-23-3p

Young man 29 years sober, married 3 years, experienced in oil field servicing and drilling, heavy equipment, wants steady position with Drilling and Oil Co. Inquire Box 3-x, in care of Snyder Daily News. 5-24-2p

POSITION WANTED, Female E6

Wanted to manage hotel or tourist court. Experienced. Write Mrs. W. P. Downs, Gen. Del. 5-22-5p

WOMAN'S COLUMN H

CHILD CARE H3

Care for your children, day and night. Mrs. J. C. Beavers, 501 25th St. Phone 337-J. 5-12-15p

Will keep children in my home. Reliable Lady. 2502 25th St. 5-23-3p

FARMER'S EXCHANGE J

FARM EQUIPMENT J1

Barn 40 x 22 for sale. See J. B. Green, 2½ miles north Snyder on Clairemont Highway. 5-18-15p

One good Tractor and one Pickup for sale. Across from 101 Trailer Courts on Colorado City Highway. 5-18-5p

MERCHANDISE K

BUILDING MATERIAL K1

PAY CASH & SAVE

CEDAR SHINGLES Red Label per square	$8.50
24 x 24 window screens	$3.00
Screen Doors	$4.95
2x4's & 2x6's	$6.50
1x8 - 1x12 sheating	$6.50
2-8 x 6-8 3 Panel Doors	$5.95

IF YOU HAVE THE CASH WE HAVE THE PRICE
Veazey Cash Lumber Company
1 mile west on Lamesa Highway,
Phone No. 1573
Snyder, Texas
4-4-tfc

HOUSEHOLD GOODS K4

FRIGIDAIRE
Reconditioned Electric Refrigerators
$55. up.
YEAGER SUPPLY COMPANY
LUBBOCK HIGHWAY
5-12-30c

New Box Springs and 180 coil Innerspring Mattresses at Westover's in Hermleigh, for as low at $22.00 each. 5-19-5c

G. E. Automatic Washer, used 6 months, $150.00. Cushman Motor Scooter used 10 months $100.00. Weldon Johnson, Route 2, 17 miles N.E. of Snyder. 5-18-5p

For Sale—5 new Roll-A-Way beds and mattresses. Coil springs. Low price. Phone 1060. 5-22-5c

3 large French windows in frames with screens. Krochler living room suite. All a bargain. Lamesa Highway, one block north Coyle Rental Tool Co. 5-24-2p

Gibson Refrigerator and Prosperity Gas Range, Set Golf Clubs. Reasonable, phone 68-J, Mrs. Mills. 5-24-5p

SPECIALS IN FURNITURE
New Studio Couches, floral tapestry, excellent for homes and trailers $49.95
New Chrome Dinnette—Regularly sold for $89.50, special $59.50
Used Damascus Rotary Sewing Machine. All attachments. $29.50
Krohler 2-piece Living Room Suite. Used but nice—Beige $59.50
Used Electric Refrigerators—Running and Freezing ..... $59.50 up
Several Good Used Bedroom suites ..... $49.50 up
WE BUY – SELL – TRADE
VERNONS FURNITURE CO.
501 East Highway
5-12-tfc

NEW SHIPMENT
of furniture just arrived.
Bedroom suites, dinette and 2 piece living room suites, odd tables, chairs, dressers, chests, rugs, hot plates, springs and mattresses.
Baby furniture, bed, stroller, walker, bathinett.
New plastic platform rockers. All at prices you can afford to pay.
We can save you money.
WAGNER'S USED FURNITURE
Across from the Y in South
Hamlin, Texas — Phone 135
WE BUY * SELL * AND TRADE
5-23-2p

"SURPLUS BARGAINS"
Hollywood Bed and mattress, $9.95
Mattresses, $5.50 up
Bunk Beds, very nice, $7.50
Steel folding cots, cheap
Small vanities, $7.95
Chest of Drawers, $22.50
Utility Kitchen Cabinet, $7.95
Oak Dinette Tables, $10.95
Oak Dinette Chairs, $3.50
Oak Dinette sets, $22.50
Rocking Chairs, $8.95
Folding plywood chairs, $2.50
Theatre Chairs, cushioned, $4.75
Ice boxes—50 lb. $4.95 to $6.95
Ice boxes—75 lb. $7.95 to $9.95
Ice boxes—300 lb. $10 to $12.50
Air conditioners—Bargain
Hot Water Heaters—Bargain
Commodes — Lavatories
Tool Boxes—$8 and $2
Electric Welding Machine—Cheap
4-wheel warehouse trucks $15
2 ton chair hoist— new, $125
FURNISHED DUPLEX
wired, plumbed, moved to your lot, $1,875.
WE BUY, SELL, OR TRADE
SURPLUS STORE
1 miles east of Courthouse
Highway 180
Phone 1509
5-11-tfc

MUSICAL INSTRUMENTS K5

3,000 new and used phonograph records. 20c each or 6 for $1.00. Snyder Music Co., 406½ East Highway. 5-24-8p

RADIOS & SERVICE K7

9 Tube Hallicrafter Communications Receiver Radio. Four bands, long range. Like new. 1800 30th St. Snyder. 5-24-3p

MISCELLANEOUS K11

For Sale—One 3-carat Ladies Diamond Ring. $1,750. Call 204½ Runnels, Big Spring, Texas. 5-19-5p

Spray Gun Painting Equipment for Sale Woody Newton, 2101 Ave. Y. 5-11-15p

FOR sale—10-foot steel mill, 40-foot steel tower, all pipes, sucker rods, and cylinder. Price $150. Contact Scurry County Tractor Co. 5-5-tfc

For Sale—14 x Trap. See Bill Walker at A & T Trailer Court. 1803 30th St. 5-23-2p

Both of the Von Roder Orchards have a nice peach crop. 5-23

OIL FIELD SUPPLIES K15

ATTENTION DRILLING CONTRACTORS
FOR SALE
PRICED REASONABLE

10,000 ft.	No. 1	3-inch pipe
10,000 ft.		2-inch pipe
5,000 ft.		7-inch pipe
2,500 ft.		6-inch pipe
500 ft.		8-inch pipe

Big Spring Iron & Metal Co. Inc.
1507 W. Third 5-23-4c

FOR SALE—REAL BUY
2-Nabors Trailers, one 26 ft., one 22 ft., 42 and 43 Chevrolet Tractors with 48 blocks in them. Both tractors and trailers equipped to meet Railroad Commission Regulations of Texas and I. C. C. Trailers could be used for warehouse or living quarters, or converted to flatbed trucks or used just as they are. A REAL BUY. Tractor and Trailer, $1,000. Phone 4270 or see 1621 No. Chadbourne.
SAN ANGELO, TEXAS
J. E. YOUNG
5-22-3p

RENTALS L

Housing Bureau
IF YOU are looking for something to rent, see me at 1700½ Avenue Q or phone 327R. Have nice listings and charge a small fee for my services. Mrs. Johnson. Closed on Saturday. 5-2-20c

BEDROOMS L1

ATTENTION LANDLADIES AND LANDLORDS
HAVE you heard of the new service the Housing Bureau has for your convenience? The next time that you have a vacancy call me at 327-R or drop by any time at 1700½ Avenue Q. This service costs you nothing and in return I supply you with desirable renters. Have a nice waiting list, and always at your service. Mrs. Johnson. 5-2-20c

Bedrooms, close in. Reasonable. 2301 Ave. O. 5-9-30p

Two bedrooms in New home, private bath, private entrance. See Mrs. Bob Dupree at 1921 26th St. during office hours or at 2800 Ave. T. after 6:00 P. M. 5-15-tfc

Bedroom for rent. Private entrance, private bath, close in. 2703 Ave. U. 5-23-3c

Bedroom for men. Reasonable. Call 1314-J. after 12 Noon. 5-23-2p

For rent—Bedroom for one man. Reasonable. See 2600 Ave. Y. afternoons. 5-23-2p

WANTED—Some permanent renters. Nice clean place and rates reasonable. $6 and $7 a person per week. Plaza Hotel on Sweetwater Highway. One block south Ranch House Cafe. Rooms with baths, weekly rates. Phone 9566. 5-2-20p

CENTRAL HOTEL
2621 Avenue S.
½ block south of Southwest corner of square. All new equipment, Air foam rubber mattresses. Plenty of showers and lavatories.
No wines or drunks
Rates $1.50 single, $2.00 for two $8.00 per week. 5-19 MWFp

NICE ROOMS AND APARTMENTS
Weekly rates, $7.50 up. Beds nights, $1.00 up. Across from Scotty's Service Station.
Ranch House Motel
5-19 MWF

Nice Neat bedroom with 2 beds, also one single room. 801 27th St. 5-24-2p

Bedroom for rent to one or two men. Private entrance, adjoining bath. 3007 Ave. Y. 5-24-2p

APARTMENTS L3

New, Modern, Furnished Light Housekeeping Cabins. 15th St. west of Ave. E. 5-22-5p

Furnished apartment for rent, On S and O'Neal St.

FOR RENT
Two room furnished apartment, modern, electric refrigerators. Inquire Green Hills Addition, office, Clairmont Road. 3-25-3p

HOUSES L4

3-bedroom Country Home for rent 3 miles N. E. of Fluvanna, Texas. See Nellie Smith at the Basement of the Presbyterian Church. 5-24-1p

House for rent in Colorado City. Vacant June 1st or 15th. Rent $75.00 month. 121 East 10th. Write Mrs. Lon Morgan, 4120 Gables St., Amarillo, Texas. 5-22-10c

2-room house for rent on Ave. R and Lear. Andrews Addition. 5-24-3p

FOR RENT—New furnished houses, private baths, electric refrigerators; 3 miles on left on Lubbock Highway. Willingham's. 5-1-tfc

Large two-room unfurnished house. Built in cabinet, inlaid linoleum, gas, lights and water. One mile north of Santa Fe Depot, Clairemont road, left hand side at Webb's Trailer Village. 5-15-10p

2-room house partly furnished. Modern. See Mrs. Baker 2809 Ave. O. 5-23-2p

FOR RENT
Large 2-bedroom house in Colorado City.
1617 Locust St.
5-23-3c

McAdams Cottages
On Old Post Highway
JUST COMPLETED 17 new cottages for families. Everything new. Electric refrigerators, apartment stoves, Hollywood beds. Priced reasonable.
ALSO space for 35 trailers, plenty of showers, commodes, and lavatories.
SEE these before you rent.
5-5-5p

OFFICE SPACE FOR RENT
Ezell Motor Company, Ltd.
1931 25th St.
4-14-tfc

MISC. FOR RENT L5

Trailer House for rent. Hillside Lodge Trailer Courts. 13th St. $13.75 week. Bills paid. 5-19-5p

Building and lot down town for rent. Block from Courthouse. This won't last. Better Burros Cafe, south side of Snyder Daily News. 5-24-3p

30 x 25 Space, new brick tile finish building. Best location, suitable for most businesses. Inquire for information, at 811 26th St. 5-24-3c

For rent 2 house Trailers. Davis Laundry, 1504 Ave. S. 5-24-1c

HOUSE TRAILERS FOR RENT
BY WEEK OR MONTH
Trailer Town
630 30th St.
5-17-30c

"Get that New Desk & Chair at The Times."

RENTALS L

MISC. FOR RENT L5

BEFORE YOU RENT
Visit MC's
TRAILER COURT
Modern 24-ft. Trailer House furnished, $16.00 week. All bills paid.
Across Tracks on the Old Post Road
4-25-tfc

WANTED TO RENT L6

Wanted to rent— 2 bedroom unfurnished house. Contact George Montgomery. Phone 795. 5-12-tfc

Permanent Snyder resident wants to rent a 2 bedroom unfurnished house or apartment. Phone 186. 5-16-tfc

3, 4 or 5 room House. Permanent resident. Phone Ray Childress 460 5-23-5p

TRAILER SPACE L7

Nice clean Trailer space for rent. Adults only. 309 East 25th St. 5-23-3p

SMITH'S MODERN TRAILER COURT
Good location ½ block off East Highway. School and City Bus. $5.00 per week. Utilities paid including use of laundry room. Across street from Starlight Drive-In Theatre. Next to New Moon

COME TO WEBB'S TRAILER VILLAGE
One mile north of Santa Fe Depot, left hand side of road on Clairemont Road.
CHEAP - NEW - MODERN CONVENIENCES
PLENTY OF SPACE FOR CHILDREN
5-15-30p

Shorty's Trailer Park
Trailer owners who like a clean, neat and good location. Come look it over and you will be moving in. We have sewer, water and lights by every trailer. Nice bath and wash house.
MODERN IN EVERY RESPECT
SCHOOL BUS AT FRONT DOOR.
Laundry and Grocery accomodations. 4 miles out on Sweetwater Highway No. 84. 4-14-tfc

REAL ESTATE M

BUSINESS PROPERTY M1

100 x 270 Business Space for Lease, with four room house. Across street from National Tank Co. on Lubbock Highway. G. C. Paulk. 5-24-5p

HOUSES FOR SALE M2

3 Bedroom, Large kitchen, attached garage, insulated, steel kitchen, garbage disposal unit, automaticwasher installed. Lage lot. Will be competed June 1st. Being transferred. Call at 2901 Ave. Y. 5-24-3p

House and furniture, to be moved, also 3 lots. Phone 307-J. Also modern furnished apartment for rent. 409 39th St. 5-24-1p

For Sale by Owner, Six room and bath, approximately 1300 square feet of floor space. Three room and bath basement apartment with approximately 500 square feet. Will sell all or any part of new furniture. Located on lot 56 x 170. 2910 Ave. S. Phone 490-R. 5-18-5p

New 5-room home. Hardwood floors, sub floors, insulated walls and ceiling, natural finish, beautiful green bath fixtures. Wall to wall carpet on living room and dining room. Young shrubbery. All for $7,500. Cash, no terms, but will carry nice loan. 1208 21th St. Phone 306-M Also nice corner lot 75 x 150, $1,600. 5-23-tfc

For Sale—Newly completed home. Andress Heights Addition. Ave. O between Lear and Smith. 5-23-5p

A 4 room duplex with bath and ½ acre ground. All utilities. 4½ from square on Sweetwater Highway. Next to Midway Cafe. Price $3500. 5-23-5p

LOTS FOR SALE M3

Residence lot 50 x 150, 4 blocks from schools. Reasonable. See owner, 2509 Ave. Z. 5-18-5p

For Sale-Lot 7 in Block 30, Lot 10 in Block 31, Boothland West Addition. Corner lots. $500. each. Terms. O. N. Ramsower, 702 Cedar St., phone 439-J, Plainview. 5-23-5p

Will sell all or part of 5 choice lots in Andress Heights. 1009 33rd. Call 903. 5-24-5p

LOTS FOR SALE
In Hermleigh choice lots adjoining school 2 blocks off Highway. Utilities avaailable.
Also in Inadale, 6 lots, 25x140, $150. each.
JOE ROEMIECH, JR.
Hermleigh, Texas 5-23-5p

LOT FOR SALE IN SNYDER
Phone 25709, J. C. Westberry, Amarillo, Texas, or write for all details to J. C. Westberry, 1808 Tyler St., Amarillo, Texas. 5-24-5p

FARMS & RANCHES M5

ARKANSAS Ozarks-Chicken, stock farms, homes. Free catalogue. Four States Realty. Route 4, Box 182, Siloam Springs, Ark. 5-23-3p

73 Acre stock farm, some can be cultivated. Nice 5-room frame house, electricity, 500 gal. butane system, running water, telephone. 3 miles N. W. Paris, Texas. Will sell or trade for equal value in Scurry County, price $5,000. See L. R. Stewart, 2304 26th St. Snyder. 5-23-5p

FOR SALE BY OWNER
2500 Acre Ranch
John B. Davis
This is one of the good ranches of this lloality, it is located on Headwaters of Burleson Creek, three miles from Sampasa. Watered by 5 windmills and 6 surface tanks as well as Burleson Creek. Fenced into six pastures with most all net fences. Paved road on two sides. Three bed room home wth all modern conveniences Excellent pens, corrals and chutes. Oil and Minedal rights all with land.
Box 4
Lampasas, Texas 5-19 5p

Mitchell Co. Farm
320 acres, 8 miles south Colorado City, 200 in cultivation, creek, pasture with gramma grass saddle-stirrup high all over. Bale to the acre cat-claw land. $75.00 per acre. $5,000.00 cash, balance January 1st.
Bob Manuel, Owner
Colorado City, Texas 5-24-3p

Find Fraud In Money Orders

Snyder postal authorities yesterday warned local merchants and businessmen to be cautious when cashing money orders for strangers.

Recently Snyder merchants have lost money by cashing postal money orders, Henry D. Moreland, acting postmaster said.

To avoid future losses, businessmen should keep in mind the following items when cashing postal money orders:

Check money order for alterations.

Look at the left margin of the order to see that it isn't torn too short or too long. If the left side is completely torn off—don't cash it.

Check the spelling of towns.

And above all require identification on all persons attempting to cash money orders or government checks.

Moreland said that any person desiring additional information concerning postal money orders inquire at the post office.

To make a quick tomato creole sauce, use condensed tomato soup diluted with a little water; add finely diced onion and green pepper that has been cooked in a little butter or margarine. Serve with a meat or fish loaf or with an omlet.

REAL ESTATE M

FARMS & RANCHES M5

RANCH FOR SALE
25 miles northeast of Walsenburg, Colorado. 4340 acres deeded land, 3200 acres leased, all pasture land except 40 acres alfalfa and 10 acres feed patch.

Ranch located 5 miles from small school.

Two sets improvements: Headquarters is 4 room well constructed House of rock squares with butane for lights and fuel. Also Electric lights and water pump. Good water piped from spring 7 feet deep, in solid rock under the house that never runs dry and tests 99 per cent pure. Also have one big room log bunk house. Wood and wire corals.

7 miles of River and Canyon, which has sweet clover, wheat grass, wild rye, gramma grass and meadow grass and would take care of 300 cows thru the summer season, also excellent protection and river runs continually.

There are three windmills on top land, 9 tanks or resivoirs and 3 springs. Quite a bit of timber, but not too much; cedar, pine and pinions. Few cottonwoods in the River botom.

Ranch is fenced and Cross-fenced. Game, Deer, Antalope, Quail, and an abundance of fish.

Priced at $14.15 per acre or $60,000.00 for the deeded land and the leased land thrown in. Will sell for all cash or half cash. In position to carry balance personally. Approximately 250 head of cattle, would sell with or without cattle at market price. Would accept lease royalty or anything of this amount that can be turned into cash.

Arthur Taylor, Owner
Box 467 Phone 2323
Sweetwater, Texas
5-23-5c

RANCH LANDS
FOR SALE
Nine sections near San Angelo in the good liveoak country. Has deer and turkey. Ranch is well improved, net fences, lots of well water and one of the best in ranch lands.
140 acres on the beautiful Concho River close to San Angelo and on pavement. Has over one mile of river front and lots of large pecan trees, and good fishing.
These ranches are for sale or will trade for Oil Royalty. I also have a 16,000 acre ranch and smaller ones. Phone or see me.
W. B. (BILL) TYLER
Phone 5143 904 McBurnett Bldg.
San Angelo, Texas
5-22-5c

OIL LEASES M6

Four lots for lease for drilling on commercial purpose. Chambers Addition on Ave. S. Phone 404. 5-22-3p

REAL ESTATE WANTED M7

Real Estte Dealer wants listings on farms for sale in Scurry County. Write Box 47-X, Snyder Daily News. 5-12-10p

FOR SALE OR TRADE M10

2 adjoining lots, southeast corner with office building and small furnished house. Water and sewer on both lots, will trade for good house trailer. Inquire 44 Lear Ave. Andress Heights. 5-23-3p

22 foot M System House Trailer. Will trade for late model car. 1711 Ave. T. 5-24-3p

CLASSIFIED DISPLAY

Best Buys in Snyder
"We don't meet Competition - We Make it."
1940 Dodge Coupe
3 passenger, Replacement engine, really a steal at $295
1947 1½ ton L.W.B. DODGE TRUCK
New paint, new 10-ply tires, vacuum booster brakes, 24,000 miles. If you need a good used truck you want to see this one. Sale price—
$785
EZELL Motor Co. Ltd.
1931 25th St. Phone 404

Everyone Wrong On Dropo Including Big Walt Himself

NEW YORK — Joe McCarthy won't like this, especially if Walt Dropo, his six-foot-five 220-pound first baseman, stops hitting.

But much of the early season success of the Boston Red Sox is the result of Dropo's big bat. The move to recall Dropo from Louisville was dictated by the injury of Billy Goodman, McCarthy's slim regular first sacker. c

McCarthy was forced to make the move, much in the manner of similar decisions that helped Casey Stengel lead his injury-riddled Yankees to the pennant and world's championship last season.

Did McCarthy want Drope back this early?

The answer can be found in Dropo's poor start at Louisville this spring. The 27-year-old slugger from Moosup, Conn., hit only .255 in 11 games for Louisville when he was recalled by the Red Sox. He had hit only two homers in the American Association.

However, the move to the big team acted like a shot of adrenalin for Dropo. In his first 10 games

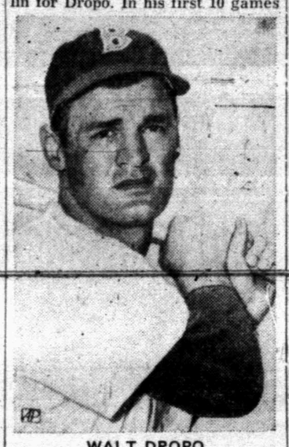

WALT DROPO

with the Red Sox, Dropo hit .400. He not only led the Red Sox but the American League as well with 14 hits and 35 trips to the plate. Among his blows were three homers and a triple, and he drove home nine runs.

He broke in May 2 with a perfect 2 for 2 day and in his first three games had six hits in eight trips to the plate. You figure it out.

Dropo is far from a steady fielder. He made five errors, two of them costly, in his first 10 games. However, if he continues to hit it will be difficult for Goodman to reclaim first base even when he regains his health.

The Red Sox signed Dropo out of the University of Connecticut in June of 1947. He was an all-around athlete for the Uconns. He was such a crack football end that the Chicago Bears once made him their No. 1 draft choice. However, big Walt picked baseball and reported to Boston's Scranton, Pa., Red Sox in the Class A Eastern League in 1947. In 87 games he batted .297.

In 1948 he moved on to Louisville in Triple A company, but he hit only .202 in 28 games. Optioned to Birmingham's Barons in the AA Southern Association, he set the league on fire. He hit .359 in 118 games, drove in 102 runs and belted 14 homers. In the playoffs he blasted nine more four baggers.

It was after that robust season at the plate that the Red Sox thought he would be ready for 1949. However, in the first 11 games last spring he made six hits in 41 trips to the plate for a niggardly .146 batting average. He had fanned seven times, had only two doubles and one run batted in. On May 6, 1949 he was optioned to Sacramento.

McCarthy was so satisfied with Goodman's .298 mark in 1949, despite the fact that Billy did not hit one homer, that on Feb. 6 of this year Dropo was optioned to Louisville. He went south this spring but not to the Red Sox camp at Sarasota. He got as far as DeLand, Fla., the Louisville training base.

It was at Deland that Dropo, despite a fracture of his rightleg at Sacramento last season when he hit .287 and 17 homers in 132 games predicted he would hit .300 in 1950. But his prediction was made for Louisville.

Thus far, everybody has been wrong on Dropo, including himself. If he hits .300 it could be for the Red Sox. And on Joe McCarthy a red face looks good anyway.

Card Expert Says Texas Gambling A Little Cleaner

By WILLIAM C. BARNARD
(Associated Press Staff)

. . . "Texas gambling places have been cleaned up some the last couple of years," said Michael MacDougall, a man nationally known as "the card detective."

"By this," he went on during a recent visit to Texas, "I mean that some of the gambling places in this state are operating a little more honestly than they used to—relying more on the odds—which are always in their favor—and resorting less to loaded dice, marked cards, crooked dealing and controlled roulette wheels."

MANIPULATOR

Mike MacDougall, a stocky, bright-eyed grey-haired and very energetic man, is one of the most expert card-manipulators living. He knows every trick. While looking you in the eye, he can "stack" a new deck of cards, shuffling so that he will get all the aces—or any other cards he wants. It won't do you any good to cut the cards when he is through, either.

He makes his living lecturing and by detecting card cheats. In many cases, swanky clubs have hired him to "sit in" on card games where one of the club members was suspected of cheating. For MacDougall such detective work is a cinch.

He stopped a $3 million gin rummy swindle in Hollywood and in Florida he exposed a man who had won $73,000 by cheating. The losers got their money back.

WHAT TO WATCH

Of gambling places, MacDougall said: A gambling house may operate on the square for two or three months at a time and then it may start using crooked dice and cards and start controlling the roulette wheel. Most of the cheating is done when business is bad. When customers flock in, the house can get by just by taking advantage of the odds in its favor.

"But here's something to remember. When you go to a gambling house where you can buy $6 steaks for two bucks, you can figure that the place isn't on the square with its cards, dice and roulette. It's been making up the cost of those steaks in its gambling room."

MacDougall thinks relative few gambling places operate "on the square" at all times, except in Nevada.

BROADCAST IS A BIRD

VAN NUYS, Calif., (AP) — "Well, Well, Santa Clause. Give me a kiss sweetheart. Let's take a bath. Oh, boy." This is not Cuddles LeLove greeting her sugar daddy, but a sample of the dialogue dished out by the talking Mynah bird owned by Ferd C. Peek.

BA-O, which means "bird that talks" in the fowl's native India, is apt to repeat anything he overhears. "This can sometimes be disconcerting," says Peck. "BA-O mimics my voice so well I think I'm talking to myself." The mynah, a one-man sound effects department, can also imitate the sound of a doorbell, the telephone, make a knocking sound and say "come

Crossword Puzzle

ACROSS
1. Polished
8. Keen
13. One who transfers property
14. Large oil can
15. Linger
16. You and me
18. Pigeon
19. Uncle: Scotch
20. Sacred image
22. Popular success
23. Symbol for sodium
24. Jingle
26. Beverage
27. River shore
28. Turkish title
30. English letter
34. Pares
35. Edged tool
36. Small barrel
38. Egyptian sun disk
39. Article
41. School book
43. Dad
45. Chest bone
46. Former British poet laureate
47. Surround
48. Orchestral instrument
50. Artificial language
51. Not sleeping
53. Fine fabric
55. Fourth U. S. President
57. Fashion
58. Flounded through water

DOWN
1. Devoured
2. South American animal
3. Ireland
4. Hebrew proselyte
5. Some
6. Word of denial
7. Vegetables raised for market
8. Consequently
9. Concealed
10. Hawaiian salutation
11. Upbraider
12. Alleged reason
17. East Indian herb
20. Printing necessity
21. Contradict
24. Converse
25. Put in
27. Exist
29. Mimic
31. Walks a beat
32. Display
34. Along
37. Apparel
38. American humorist
40. Black wood
42. Minute particles
44. Kind of black tea
44. Improve
47. Minced dish
49. Fish
51. Fuss
52. Badger state: abbr.
54. Compass point
56. Indian mulberry

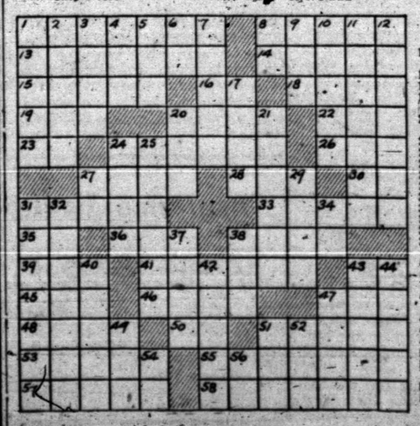

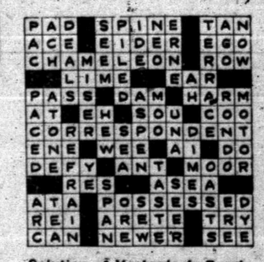

Solution of Yesterday's Puzzle

Old Smokey, an 8-year-old part Persian cat, watches her brood of kittens scamper away as four foundling skunks take over at the breakfast table. But Smokey is undaunted. She has mothered 70 kittens in her lifetime and last year fostered nine baby opossums. She is owned by Gerry Gibson of Kingsville, Tex., who says the four little stinkers soon will head for the veterinary's operating table. (AP Wirephoto).

Tension Grows As Red Youth Berlin Rally Draws Closer

BERLIN, May 24. (AP) — A fleet of 36 American, British and French military police jeeps today began an intensified patrol of Berlin's main road link with the West, the 100-mile superhighway through the Russian zone.

The patrol was part of a preliminary alert" to which 8,000 allied troops and 13,000 West Berlin police were ordered as more and more young Communists headed for East Berlin's rally of Red youth this week end.

ON ALERT

Allied-controlled forces will go on a "full alert" Saturday when the final contingent of 500,000 young Communist demonstrators from the Soviet zone is expected in the eastern sector of the city.

The East German Communist Government has warned that regular traffic on the autobahn will be subject to a 36-mile detour from tomorrow on to allow unrestricted movement of Communist youth convoys.

Allied officials said they would not tolerate interference with vehicles of the Western Powers. Allied military police were under orders to ignore highway commands of the East German police but if Soviet troops enforced the detour, they were to follow it subject to protest.

Soviet-licensed newspapers bitterly complained at the arrest of 11 Leipzig delegates in a Communist-bannered truck in the American sector of Berlin yesterday.

But the West city attorney-general announced that rigorous prosecution faced all who might violate allied sector laws against resistance to state authority, rioting or disturbing the peace.

REDS ELATED

Communist leaders appeared elated at the prospects of world-wide publicity for the Whitesun "March on Berlin," which they contended would prove Germany's younger generation is wholeheartedly behind their political program.

The rally is dedicated to "peace" —wth Western Powers accused of threatening war—and to "unity" of all Germany, as part of the Soviet bloc.

Communist spokesmen repeated that the entire demonstration would be confined to East Berlin and allied sectors would not be trespassed.

Purchase of Houston Station Is Approved

HOUSTON, May 24. (AP) — The FCC has approved purchase of Station KLEE-TY by the Houston Post Co. for $740,000.

W. P. Hobby, president of the newspaper, said Jack Harris, manager of the Post's Radio Stations KPRC and KPRC-FM, will be general manager of the radio and television properties.

The purchase was from W. Albert Lee, president of the Houston Fat Stock Show.

$75,000 To Fund At Texas University

HOUSTON, May 24. (AP) — The University of Texas engineers' loan fund will be increased by $75,000 or so.

A. J. Heinze, executor of the estate of Louis C. Wagner, said about 70 per cent of the $150,000 estate will be allocated to the fund. Wagoner died April 19.

Navy Says No Racial Discrimination On The Carrier Saipan

NORFOLK, Va., May 24. (AP)—The Navy has denied a charge of racial discrimination aboard the carrier Saipan while it was in Charleston, S. C., last week end.

The Rev. Emmett A. L. Lampkin, secretary of a Negro YMCA in Charleston, made the charge. He said white enlisted personnel of the ship ate turkey at a party aboard the vessel Friday while Negro personnel had only hot dogs at a separate function in town the next night.

The Rev. Mr. Lampkin said he understood the food and "lovely corsages" for hostesses attending the shipboard event were paid for out of the ship's recreation fund. Money provided by the ship for entertaining the Negro sailors, he said, was limited to one dollar a man.

A spokesman for Atlantic Fleet Cmdr. William M. Fechteler said last night the shipyard party Friday night was open to all hands, regardless of color. Some 700 attended, he said, and the cost came to about 27 cents a man, including food from the general mess and flowers for the girls.

He said an "exclusive" dance for the Negro seamen was held Saturday night by the Negro YMCA. The ship had been asked, he said, to help defray costs of this party and had replied it would "gladly share expenses to the limit of one dollar per man attending."

Nelson Turns In A 68 In Colonial Practice

FORT WORTH, May 24. (AP)—The full field of 36 players is due to fire final tune-up rounds today for the $15,000 Colonial National Invitation Golf Tournament.

The tournament opens tomorrow with the first 18-hole round. It will end Sunday.

Byron Nelson, former National Open champion and in virtual retirement for five years, shot a two-under-par 68 over the 7,035-yard Colonial Country Club course yesterday.

This is one of the three tournaments Nelson plays each year. He farms at Roanoke, Texas.

His score was matched by Jimmie Demaret of Ojai, Calif., Harry Todd of Dallas had a 69 and Skip Alexander shot par 70.

Tournament favorite Ben Hogan turned in a 71 as did National Open Champion Cary Middlecoff.

Sam Snead, the year's leading money-winner and one of the favorites did not arrive in time for a practice round.

Two Lebanon Men Get Death Sentence

BEIRUT, Lebanon, May 24. (AP) —Two members of the outlawed "Syrian Popular Party" were sentenced to death late yesterday. They were convicted of trying to assassinate Premier Solh last year.

Two others were convicted of complicity in the abortive plot on March 9, 1949, and sentenced to life at hard labor.

Realtor Succumbs

DENISON, May 24. (AP) — Con J. Corcoran, 72, real estate and insurance man, died yesterday.

Two Are Charged With Tapping Race News Wires

SAN BERNARDINO, Calif., May 24. (AP) — May 24. (AP) — A radio repairman and a railroad telegrapher are accused of tapping a wire of Continental Press Service, a firm which transmits horse racing informtion.

E. W. Crag, 31, and Joseph H. Merrow, 52, were arrested yesterday in a shack. A wire from a tapping device led to a nearby telegraph wire, said Police Chief W. D. Gilchrist

U. S. Atty. Ernest Tolin, in Los Angeles, said that although Continental is barred from serving California clients, its wires cross the state en route to Mexico.

Applications For Smith-Doxey Ready

Cotton farmers can now secure applications for the 1950 Smith-Doxey benefits, according to an announcement by H. J. Matejowsky, head of the Abilene office of the cotton branch of the Production and Marketing Administration.

Applications for the benefits can be obtained as Scurry County gins, county Production and Marketing Administration offices, the County agricultural agent's office, and at the cotton classing office located at 405 South First Street, Abilene.

Farmers belonging to the organized cotton improvement groups under the Smiht-Doxey Act can get their cotton classed by the United States Department of Agriculture without cost along with a free market news service, it was pointed out by Matejowsky.

Groups shoudld file applications for the benefits as soon as the cotton is planted to make sure of obtaining approvals in time to have the first bales classed.

Applications must be filed with the Abilene office before the deadline of Aug. 15.

Bond Issue Approved

CORSICANA, May 24. (AP) — A $300,000 bond issue for sewer extensions and improvements has been approved, 558 to 264.

CUT DEATH PENALTY

VIENNA, May 24. (AP) — Parliament voted today to abolish the death penalty in Austria.

South Africa May Be Able To Keep West Ahead in Uranium

By ARTHUR GAVSHON
AP Staff

PRETORIA, Union of South Africa, May 24. — South Africa is building up to a highly secret uranium industry in her rich gold fields

The union government has launched a production project designed to extract uranium from previously-wasted by-products of the union's gold production. If South African expectations are fulfilled, the output may keep the west supreme in production of atomic energy.

Top secret experiments are underway in a number of pilot plants along the rich Wit waters and gold reef, the vast deposit which extends south and west of Pretoria to Johannesburg.

Successful production, persons connected with the project said, could make South Africa the world's largest supplier of uranium, an essential atomic energy raw material of which the earth offers a limited known supply.

Already the union government has offered to sell her potential uranium output to the United States and Britain. The three countries still are negotiating over terms, with the United States reported as thinking South Africa's demands are too stiff.

The 40 to 50 mines along the Witwaters-Rand last year produced some 57,000,000 tons of gold ore. The amount of uranium in each ton is not great but "in the total, it means a very big amount of uranium," Erik Louw, then mines minister, told the union parliament on June 16, 1949.

Charge Filed After Fight in Toledo Car Workers Union

TOLEDO, O., May 24. (AP) — The director of CIO Political Action Committee activities in Ohio for the United Auto Workers today faced a charge of assault and battery.

The charge aganst Orville Beemer was filed by police after a sidewalk fist fight resulted from a dispute within the 35,000-member UAW Local 12 here.

Carl Schick and Harold Billheimer, Local 12 unit chairmen who are leaders in a minority revolt against Richard Gosser, said Beemer knocked them down.

Beemer, an aide to Gosser, termed the altercation strictly a personal affair."

Midwestern Grads

WICHITA FALLS, May 23. (AP) — Diplomas were awarded 146 candidates by Midwestern University yesterday.

There are about 5,700,000 colonies of honey bees in the United States.

Attack From Red Chinese Expected By Nationalists

HONG KONG, May 24. — Embattled defenders of Nationalist China's Wanshan islands, (Ladrones) near Portuguese Macao, braced tonight for their second Red assault this month.

The Newspaper Wan Kiu Yat Po said Red Gen. Lin Piao was assembling assault troops north of Macao. He was said to be commandeering motorboats and junks to invade the blockade base for the South China coast.

Nationalist reinforcements were rushed to Wanshan, main island of that group. The first Red assault 10 days ago was repulsed.

Other newspaper reports from South China said:

Russian military equipment, including Yak jet planes, was pouring into Canton.

Nationalist bombers killed or wounded 500 persons, most of them parading Red soldiers, at Amoy.

Sino-Red troops tested Russian guns at White Cloud Airport for 11 hours Sunday. The din of firing threw Canton into momentary panic until Communist authorities explained.

Russian fliers on Friday tested about 10 Yak jet planes at White Cloud field.

Polio Patient Dies

DALLAS, May 24. (AP) — Thomas P. Young, 8, of Tyler, died yesterday in the polio isolation ward of Parkland Hospital.

The National Geographic Society says Americans use 125,000,000 wooden matches a day.

Garbage Man, Father Of 8, Needs a Good Word from the Queen.

BEBINGTON, Eng., May 24. (AP) —Queen Elizabeth today appeared to be the court of last appeal for the garbage collector who got fired because he shared royalty's applause.

The Bebington town council last night upheld the dismissal of garbage truck driver, Sidney Cooper, who bystanders said drove his bright orange truck behind the queen's car and took bows as a local crowd cheered. The queen had been en oute to a ship launching.

The local branch of the Labor Party said it would appeal to the queen to intercede for Cooper, 46-year-old father of eight who also was stripped of his pension rights after 17 years of service.

One Bebington housewife, Mrs. Mabel Edwards, said she already had 1,500 signatures on a petition asking the queen to say a good word for Cooper.

The council voted 28 to 10 in confirming Cooper's dismissal by its health committee. More than 500 persons packed a public hall for the hearing but Cooper was not present.

Big Ten To Decide On Rose Bowl Agreement Tomorrow

CHICAGO, May 24. (AP)—Renewal of the Rose Bowl football contract, which has been under fire from some quarters since it was signed in 1946, will be studied by Big Ten faculty men tomorrow.

Their first consideration will be whether or not to continue the series, which ends under the present pact with the playing of the 1951 game.

If the majority of Big Ten schools wants a renewal, a committee will be appointed to confer with Pacific Coast Conference officials on revisions.

Perhaps the policy-making faculty fathers will not deem a bare majority sufficient agreement to go ahead. They may want a clear-cut majority. It may not be forthcoming.

A vigorous foe of the pact, which has made the Rose Bowl a family affair between the Pacific Coast and Western Conference, has been President J. L. Morrill of Minnesota. It is reliably reported he has picked up some new followers.

Morrill supported Michigan State's successful bid in becoming a conference member. The Spartans are eligile to vote in the matter, although they will not play as a conference football member until 1953. Whether Michigan State, under the circumstances, will back Morrill is conjectural.

The vote was 7 to 2 in favor of signing the contract in November 1946. Minnesota and Illinois cast negative ballots. Since 1946, there have been several changes in university presidents as well as faculty representatives in the Big 10. Their stand on renewal has not been defined.

Although Illinois, Michigan, Northwestern and Ohio State swept to vicotries over Pacific Coast opponents in the last four bowl engagements, the record is not incentive for unanimous Big Ten sentiment for renewal.

If the conference decides to continue, some sort of compromise will have to be worked out with the Pacific Coast. The three-year clause, which prohibits a Big Ten team from making the Pasadena trip more than once in this period, probably will be reduced to one Pasadena appearance every two years. The Pacific Coast sends its champion annually.

Bees sometimes carry insecticides into their hives, killing the entire brood.

SCORCHY SMITH

OH, DIANA!

HOMER HOOPEE

THE ADVENTURES OF PATSY

OAKY DOAKS

DICKIE DARE

SPENCER
INDIVIDUALLY DESIGNED SUPPORTS
For Men, Women and Children.
Mrs. Lou Lambert
Four Miles from Square on Colorado City Highway

NEW HOUSES
FOR RENT!
Beautiful new "DWELL-ETTES" for rent. One or two bedroom Dwellettes AVAILABLE TO FINANCIAL RESPONSIBLE FIRMS OR INDIVIDUALS ON LEASE ONLY. Completely furnished with all the latest most modern conveniences.
Air-conditioned - CENTRAL HEATING - 4 burner range - Automatic Hot water - 6 ft. frigidaires - complete bath with shower and tub - venetian blinds - decorator styling — THE HOME OF YOUR DREAMS, AND ONLY 5 MINUTES FROM DOWNTOWN SNYDER — LIMITED NUMBER AVAILABLE.
WORLEY and MILLER
REAL ESTATE
612 East Highway Snyder, Texas
JES-TEX SNYDER DWELL-ETE, DEALER
2008 Ave. S Snyder, Tex.

MEET YOUR FRIENDS!!
VFW and LEGION PLAYLAND PARK
• GOLF • PICNIC GROUNDS
• RIDES • CONCESSIONS
• MUSIC • SOFT BALL GAMES
$100.00 IN PRIZES GIVEN AWAY WEEKLY!
"The Most Fun for the Least Mon"
Largest Miniature Train in the Southwest
EVERYONE WELCOME - OPEN 9 A.M. TO 11 P.M.

Dunlap's Mighty May Days

THURSDAY - FRIDAY - SATURDAY

Ladies' Dressmaker
SWEATER BLOUSES
IN ASSORTED COLORS
4.95 VALUES 3.95 7.95 VALUES 5.95
8.95 VALUES 6.95

Ladies' and Misses
SUMMER DRESSES
Pique, Picolay, Plisse, Shantung, Chambray, Etc.
7.95 VALUES 6.00 $8.95 to $9.95 Values 7.00
10.95 VALUES 9.00

FORMALS! FORMALS!
Glad Modes . . . Debutine . . . Coquette
16.95 VAL. 12.95 24.95 VAL. 19.95
32.95 VALUES 22.95

$2.95
T-SHIRTS
WIDE RANGE OF COLORS $1.95

ONE LOT
4.95 BLOUSES
Nylon and Acetate And Broadcloth $2

ONE LOT
$8.95 BLOUSES
SHEER NYLON $4

$2.49 DRAPERY PRINT
SKIRTS
$1.69 EACH

$1.95 NYLON
GIRDLE
77c

FLORAL COTTON
HOUSE COATS
REG. $4.95 VALUE $3.00

ONE GROUP
Wedge Casuals
$6.95 VALUE $4.95

$1.29 VALUE
BATH MAT SETS
98c SET

$1.29 PLASTIC
Chair Cushion SETS
98c SET

BIRDSEYE
DIAPERS
27 x 27 $1.69 DOZEN

$2.49 VALUE
Ninon Panels
$1.99

Rayon PETTICOATS
LACE TRIMMED $1.95 VALUE $1.49

REGULAR $2.95
SLIPS
LACE TRIM MEDIUM $1.49

$1.95 VALUE
PETTICOATS
LACE TRIM MEDIUM BATISTE 98c

$1.95 RAYON
GOWNS
$1.00

REGULAR 39c
RAYON BRIEFS
ASSORTED COLORS SPECIAL 27c
59c Rayon Briefs - 37c

CHENILLE BEDSPREADS
Decorator Pastels
Single and Double bed size $4.88

69c PLAID GINGHAM	YD.	49c
69c DOTTED SWISS	YD.	49c
69c SPORT DENIM Sanforized	YD.	49c
CHAMBRAY Plain and Stripe 36" Wide	YD.	33c
89c RAYON TAFFETA	YD.	69c
Rayon Gabardine 42 inches Wide	YD.	54c
1.98 LINENS ONE GROUP	EA.	89c
59c Plastic Place Mats		29c
TABLE COVERS Hand Painted, 52 x 52 $2.98 Value		2.69
Cannon Bath Towels 49c values Asst. Colors	EA.	39c

One Group Fabric and Straw
BAGS
3.00 VALUE 2.49

Nylon Hose
51 GAUGE - 15 DENIER
REGULAR $1.65 VALUE 89c

SHEETS
Selected Irregulars
Size 81 x 108 1.66

Values For Men

ONE LOT
Gripper Shorts
Assorted Stripes 75c Value 2 FOR $1

MEN'S
UNDERSHIRTS
Combed Cotton 59c VALUE 2 FOR $1

SPORT SHIRTS
Cool Comfortable Skip dent mesh $2.50 Value $2

MEN'S WHITE
T-SHIRTS
Combed Cotton Knit 65c VALUE 2 FOR $1

Gripper Shorts
Broken sizes Reg. 59c Val 49c

MEN'S KNIT
BRIEFS
49c VALUE
3 FOR $1

LONG SLEEVE
SPORT SHIRTS
Nylon Acetate $4.95 VALUE $3.49

ARROW
SPORT SHIRTS
Long sleeve rayon, Pink, Maize, Blue, Green and White $4.95

49c BOY'S
KNIT BRIEFS
3 FOR $1

BOY'S
T-SHIRTS
White and Solid Colors 69c VALUE 2 $1

MEN'S
RAYON SOX
49c VALUE 3 FOR $1

MEN'S
Bathing Suits
Boxer Style, Gantner Plaids, Fancies, and Solids
2.95 AND 3.95

ONE GROUP
STRAW HATS
$1.98

MEN'S PALM BRAID
WORK HATS
98c VALUE 79c

MEN'S COLORED
T-SHIRTS
Colors, Maize Tan and Blue $1.19 VALUE 79c

KHAKI SUITS
Genuine Type IV Army Twill.
Tool Proof Pockets
THE SUIT $4

Marquesette Panels
SIZE 42 x 81 77c

Dunlap's
Department Store
Next Door to Post Office—Phone 1118

ONE GROUP PANTS
Broken Sizes
Regular $7.95 Value $4.95