Microfilm Center, Inc.
P.O. Box 45436
Dallas, Tx. 75235

SUNDAY

THE SNYDER DAILY NEWS

15c

VOL. 22 NO. 223 SNYDER, TEXAS (79549) SUNDAY, JAN. 16, 1972 42 PAGES 15c

The SDN Column

The U.S. Surgeon General undoubtedly created quite a stir the other day when he said that middle-aged women who smoke developed wrinkles to an extent 20 years beyond their actual age.

One prediction at once was that it probably will cause a lot of women to quit smoking. Lung cancer is one thing, but wrinkles are something that cannot be concealed from the public without some fast stepping by beauticians, plastic surgeons, etc.

This automatic prediction may well come true, but the surveys may not reflect it. Around our office, when pressed for an honest answer, the girls admitted that it could mean that a lot of women will give up cigarettes, but that not many of them will say so. In fact, there may be many who never smoked a cigarette who will claim that they have long been heavy smokers.

They will be able to capitalize upon the Surgeon General's announcement in their efforts to fight the calendar.

"I am actually 20 years younger than I look," one may presume that one would say. "I have been a heavy smoker for years, and that causes these horrible wrinkles."

It also may put a lot of pressure on beauty salon operators. Those who have never smoked may demand that their wrinkles be made to look at least 20 years smaller and less noticeable than those developed by their sisters who have smoked.

Tobacco just keeps on causing trouble.

★ ★ ★

The people out at Wickes Homes, Inc. (Ritz Craft) invited some guests out to see a film on salesmanship Friday, yours truly included, and it turned out to be one featuring George Blanda, the aging professional football player who doubles as a sort of super salesman off the playing field. Titled "Think Win," Blanda relates success in his two careers and demonstrates how the same factors are essential in both. In the final analysis, it boils down to the fact that the person who dedicates himself to a task, works at it, disciplines himself properly and refuses to give up can attain success—in professional football, or the business world.

Although the film is directed primarily to salesmen, it has an application in virtually all areas of life. It is one of a series which Wickes is bringing here for its own staff and they have advised the Chamber of Commerce that these will be shown to other interested business people in the community if they desire. The next one is to feature the late Vince Lombardi, the fabulous professional football coach, and it is titled "Second Effort." If you are in business, or work for a business, it probably will be of interest to you. If you want to see it, contact Mickey Nunley at the Chamber of Commerce, and arrangements will be made to take advantage of the Wickes offer to show it downtown. Mike Vanden Bosche, general manager of the Wickes Homes plant, says they will be happy to share it with other business men here.

—WACIL McNAIR.

★ ★ ★

Today In History

By THE ASSOCIATED PRESS

Today is Sunday, Jan. 16, the 16th day of 1972. There are 350 days left in the year.

Today's highlight in history:

On this date in 1920, Prohibition became law in the United States as the 18th Amendment to the Constitution went into effect.

On this date:

In 1778, France recognized U.S. independence.

In 1815, Portugal's South American colony, Brazil, became a kingdom.

In 1883, the U.S. Congress passed a bill creating the Civil Service.

In 1893, U.S. Marines landed in Hawaii to restore order in a revolution in which the island monarchy was overthrown.

In 1942, movie actress Carole Lombard and 21 others were killed in a plane crash near Las Vegas, Nev.

In 1944, Gen. Dwight D. Eisenhower arrived in London to take command of the Allied invasion force in World War II.

Ten years ago: President Joaquin Balaguer of the Dominican Republican resigned after rioting in Santo Domingo.

Five years ago: A huge exposition hall on the Chicago lakefront, McCormick Place was swept by fire.

One year ago: The Swiss ambassador to Brazil, Giovanni Enrico Bucher, was released in Rio de Janeiro after being held by kidnapers for 40 days.

★ ★ ★

THE WEATHER

SNYDER TEMPERATURES: High Friday, 37 degrees; low, 8 degrees; reading at 7 a.m. Saturday, 9 degrees.

North Central and Northeast Texas: Partly cloudy, a little warmer Monday and Tuesday. Chance of occasional rain or drizzle Northeast Texas. Clearing Wednesday, a little cooler. Highest temperatures ranging from mid 50s to mid 60s to lower 70s Tuesday. Lowest temperatures mid 20s to upper 30s Monday morning and near 40 to 50 Tuesday and Wednesday mornings.

Northwest Texas: Partly cloudy, a little cooler Wednesday. High temperatures ranging from around 60 to lower 70s. Lowest temperatures from near 30 to lower 40s.

South Central and Southeast Texas: Chance of light rain northeast portion of South Central Texas Monday and over Southeast Texas throughout the period. Otherwise considerable cloudiness and warmer Monday and Tuesday, decreasing cloudiness and turning a little cooler Wednesday. Highest in the 60s and 70s. Lowest in the 30s and 40s Monday and in the 40s and 50s Tuesday and Wednesday.

Southwest Texas: Partly cloudy Monday. Fair Tuesday and Wednesday. Warmer Monday and Tuesday.

DANISH KING DIES—King Frederik IX of Denmark, died Friday after an illness of more than two weeks, the royal palace announced. The 72-year-old king was succeeded by the eldest of his three daughters, Princess Margrethe, 31, at left, who became Queen Margrethe II. (AP Wirephoto)

AMID POWER STRUGGLE

Italian Premier Resigns

ROME (AP)—Premier Emilio Colombo resigned today amid a fierce power struggle between the Christian Democrats and the Marxist left represented in his coalition Cabinet.

Colombo folded his 17-month-old government in a formal meeting with Italy's new president, Giovanni Leone.

Earlier in the day, Colombo had met with leaders of the four coalition parties—his own Christian Democrats, the Socialists, Democratic Socialists and Republicans.

Colombo's office issued a communique saying: "The premier has informed the Cabinet that, taking account of opinions expressed by political forces of the government coalition, he considers it opportune to resign."

The ostensible reason for Colombo's resignation was the pullout of the Republican party, smallest in his coalition. The Republicans had demanded more effective action to cope with Italy's crumbling economy, increasing unemployment and continued social unrest.

But that only provided the excuse for a showdown between the Christian Democrats and the Marxist left that has been leaning back closer to its old-time voting alliance with the Communists.

This came to a head in December during the longest presidential election in the history of the Italian republic.

Leone, a Christian Democrat, finally was elected after 23 ballots during which the Socialists, second largest party in Colombo's center-left coalition, voted solidly with the Communists against Christian Democrat candidates.

Afterward, the leftists deplored the election of conservative Leone as "a swing to the right."

Bitter Cold Grips Texas

By THE ASSOCIATED PRESS

To shivering Texans at many points, it felt like the bottom dropped out of their thermometers Saturday. Biting north winds accented that effect.

The mercury tumbled to 3 degrees below zero at Dalhart and 1 above at Amarillo in the frigid Panhandle. It wasn't much warmer at a number of other places over the northern third of the state, and freezing weather reached as far south as the Upper Texas Coast.

A little snow fell near daylight at Mineral Wells, but flurries tapered off in the Panhandle after pelting parts of that section during the night and early morning.

There was light rain around Brownsville at the south tip of the state—the warmest spot with a 43-degree reading in early morning.

Skies were mostly clear except for lingering clouds over southern portions of the state.

Polar air promised to keep most areas unusually cold, although a little warming was predicted Sunday. Skies were expected to clear in South Texas and stay that way elsewhere.

The fierce north winds kept small craft warnings up along the coast.

Early morning temperatures at other points included Childress and Lubbock 6 above zero, Midland and Wink 10, Marfa 11, Mineral Wells 13, San Angelo 15, Dallas 16 and Fort Worth 17.

Journal Release Barred

NEW YORK (AP) — A state Supreme Court justice has barred the Ladies Home Journal temporarily from releasing its February issue which contains what the writer says are interviews with industrialist Howard Hughes.

Justice Samuel Gold's order Friday was the second he had signed in two days to block publication of biographical stories about the billionaire financier at the request of a Nevada firm which claims exclusive rights to his life story.

Soviet Exhibit Is Diversified

WASHINGTON (AP) — There is a jewel-encrusted saddle once used by Ivan the Terrible, who lived in 1547-84. There is a charming clay figure of a woman made in approximately 2000 B.C. And there are glass vases and painted dishes like those you can find in any roadside gift shop.

Diversity is the word for the huge exhibition of decorative and applied arts and crafts of the Soviet Union which is starting a nine-month tour of six major U.S. cities as part of the cultural exchange program.

This is perhaps inevitable in an exhibition spanning more than 4,000 years and representing 100 different national groups living in an area larger than the North American continent.

Visitors expecting to see the fabled art treasures of the Hermitage in Leningrad or the Armory in Moscow will be disappointed, although there are some pieces from those galleries. Aside from the pieces dating back to the late Stone Age and some of the treasures of the czars, the exhibition is primarily one of folk art and of contemporary arts and crafts made as recently as 1971.

The exhibit was opened formally in Washington's Corcoran Gallery of Art on Wednesday by the Soviet minister of culture, Yekaterina Furtseva, and U.S. Secretary of State William P. Rogers.

The Soviets have a message to sell, of course.

As the visitors mounted the stairs to the second-floor display, they were greeted by a big red hammer-and-sickle flag and a bust of Lenin, with a quote from him: "Art belongs to the people."

A message from Soviet Premier Alexei Kosygin tells visitors: "The victory of the Revolution has created conditions for the genuine blossoming of all the Soviet peoples' talents and the flourishing of all their creative arts."

The exhibition is mounted in galleries especially covered with red carpeting.

There are religious icons, painted on wood in gold and brilliant colors, from many historical periods.

Further along in time among the nearly 2,000 items are wood carvings made approximately 100 years ago by peasants to decorate their cottages.

There are contemporary, gaily painted clay toys—figurines baked and painted with bright designs whose basic designs are said by archeologists to be almost 4,000 years old.

There are some handsome rugs and tapestries whose workmanship approaches those made in France, and intricately crafted jewelry of metal and semiprecious stones.

NATION MOURNS KING'S DEATH

Danish Queen Begins Reign

COPENHAGEN (AP) — Denmark's pretty new Queen Margrethe carried out the first official duties of her reign today as the nation mourned her popular father, King Frederik IX.

Flags on public buildings and private homes flew at half-staff. Church bells tolled. At noon, naval batteries fired 81-gun salutes in honor of the dead king.

One battery was within sight of the waterfront statue of the Little Mermaid, the capital's fairy tale symbol. Another fired from the ramparts of Kronborg Castle, Elsinore, famous as the setting for Shakespeare's "Hamlet."

Court mourning was decreed for two months. Movie houses and theaters will be closed Saturday night and restaurants have been ordered not to play dance music.

The king's body was quietly moved from the municipal hospital, where he died Friday night, to Amalienborg Palace, his home during his reign of nearly 25 years.

Widowed Queen Ingrid appealed to people not to send flowers as tokens of sorrow but to contribute instead to a charity named for her late husband.

The new queen, 31, had her first meeting with her government this morning. Later she presided over a Council of State. Prime Minister Jens Otto Krag, as is customary on the death of the monarch, offered his government's resignation. Margrethe formally asked the government to stay in office.

As Krag pointed out in an interview published today, the queen is no stranger to official procedures. Trained since childhood for her job, she has frequently acted as regent in her late father's absence.

She was proclaimed Queen Margrethe II officially at midafternoon before a crowd massed beneath the balcony of parliament.

"King Frederik IX is dead. Long live Her Majesty Queen Margrethe," Prime Minister Krag enunciated three times as the queen's blonde curls whipped in the cold wind.

Hundreds braved a bitter cold and gathered in the palace square Friday night as the news of the king's death spread through the capital. Spontaneously, the crowd began singing a hymn known to be Frederik's favorite.

Frederik, 72, died Friday night, two weeks after falling ill just after making his traditional television greeting to the nation on New Year's Eve. This was the last Danes saw of their king, who was preparing to celebrate the 25th anniversary of his reign in April.

Frederik was stricken with influenza on New Year's Day and suffered a heart attack Jan. 3.

Tuesday he suffered a relapse and gradually slipped into a deep coma, never to regain consciousness.

His wife, Queen Ingrid, and his three daughters and their husbands, kept a vigil at the hospital as the king's life slipped away.

The king's body will lie in state until the final journey by train to Roskilde Cathedral, 20 miles west of Copenhagen. There it will be laid to rest in the royal sepulchre among the remains of 40 other kings and queens.

WPI Jump Less Than Expected

WASHINGTON (AP) — As predicted, wholesale prices jumped ahead in December after the wage-price freeze ended, but the administration says the increase could have been higher.

After declining three-tenths of 1 per cent in September-November, roughly the period President Nixon's wage-price freeze was in effect, wholesale prices went up eight-tenths of 1 per cent in December, the government said Friday.

The jump, forecast for months by administration officials as a result of ending the freeze, was not as high as expected, according to Dr. Herbert Stein, chairman of the Council of Economic Advisers.

"In fact," Stein told newsmen, "I was prepared to come here and explain a much bigger rise. The news, it seems to me, is how small the increase is."

Highest increases among consumables were recorded for farm products and processed foods and feeds, almost half of which are not subject to post-freeze controls. The 2.0 per cent hike accounted for slightly more than two-thirds of the entire wholesale price increase, the Bureau of Labor Statistics reported.

The biggest boost over-all was 4.0 per cent in coal prices, which the government said reflected price increases granted to coal companies after miners won a 15 per cent pay hike.

The eight-tenths December increase brought the bureau's wholesale price index to 115.4 per cent of its 1967 level, 4.0 per cent above a year ago. This means it now costs $11.54 to buy at wholesale what $10 bought five years ago.

Stein said the price index "bulge" probably was not finished, adding: "I have no precedents on which to go, but I would think we would have two to three months of this."

Meanwhile, the Pay Board said it will review a tentative AFL-CIO United Transportation Union contract with the rail industry that has been unsettled since the wage freeze began.

The agreement covers 140,000 firemen, conductors, brakemen and other employes and provides a 42 per cent raise over 42 months and many work-rules changesm

Negotiated last Aug. 2, the contract was not approved by union members before the wage-price freeze started Aug. 15.

Daily News Adds TV Magazine

A new addition to The Snyder Daily News makes its debut today. It is a weekly television magazine which will appear as a supplement to the regular Sunday issue of the Daily News, beginning today.

Produced by the Daily News' own facilities, the new TV supplement carries complete program listings for all television stations that are received in Snyder, both on and off the cable.

It also carries a complete, separate list of movies to be shown during the week on all television stations which are received here, plus a variety of features on entertainment personalities, special shows and a round up of sports events to be shown during the week on television.

The new magazine replaces the television logs formerly carried in the news columns of the regular sections of The Snyder Daily News, and adds the new features as well as more details about programing on area television stations. It is designed so that it may be kept for reference for the full week, Sunday through Saturday.

School Census Begins Monday

The Snyder Independent School District will begin taking a school census Monday which will include all children up to 18 years of age who live within the district.

The state requires a census every five years, and the next state census will be conducted in 1975. However, the board of trustees of the Snyder School district approved the extra census enumeration in order to aid in future planning and personnel needs.

CLIPPING ALONG ON ALL THREE—N. Roy Bowman rides his three-wheeler home for lunch when the weather permits. He doesn't drive anymore and it's too far to walk. Bowman is 96 years old and has been a barber for 77 years. He's still going strong and says "I'll never retire." (AP Wirephoto)

STAR GAZER

By CLAY R. POLLAN

Your Daily Activity Guide According to the Stars

To develop message for Monday, read words corresponding to numbers of your Zodiac birth sign

ARIES MAR. 21 - APR. 19	49-52-53-55 71-73-75		LIBRA SEPT. 23 - OCT. 22
TAURUS APR. 20 - MAY 20	18-21-23-26 31-38-79-85		SCORPIO OCT. 23 - NOV. 21
GEMINI MAY 21 - JUNE 20	1-8-9-27 46-51-62		SAGITTARIUS NOV. 22 - DEC. 21
CANCER JUNE 21 - JULY 22	3-6-19-22 24-29-32		CAPRICORN DEC. 22 - JAN. 19
LEO JULY 23 - AUG. 22	33-44-47-58 59-70-76		AQUARIUS JAN. 20 - FEB. 18
VIRGO AUG. 23 - SEPT. 22	2-13-40-61 67-72-83-88		PISCES FEB. 19 - MAR. 20

1 You	31 For	61 Trips
2 Excellent	32 Taxes	62 Gemini
3 Be	33 Your	63 Conditions
4 Right	34 Event	64 Affection
5 Better	35 Make	65 Just
6 Attentive	36 Can	66 Promises
7 Frame	37 Dear	67 Touring
8 Are	38 Granted	68 Work
9 Aided	39 Ones	69 Consider
10 Not	40 For	70 Making
11 Steps	41 Be	71 May
12 Time	42 Welcome	72 And
13 Day	43 Mean	73 Involve
14 Made	44 Judgment's	74 Harder
15 To	45 Noticeable	75 You
16 A	46 By	76 Decisions
17 Today	47 Clouded	77 And
18 One	48 Disregard	78 Your
19 To	49 Problem	79 Is
20 Of	50 May	80 Private
21 Who	51 Another	81 Success
22 Personal	52 Of	82 Own
23 Takes	53 A	83 Visiting
24 Bookkeeping	54 Involve	84 Thoughtful
25 Mind	55 Relative	85 Mistaken
26 You	56 Discouraging	86 Gestures
27 Today	57 Your	87 Later
28 Should	58 Hold	88 Galleries
29 Especially	59 Off	89 Well-being
30 Surprise	60 Money	90 Life

Good Adverse Neutral 1/17

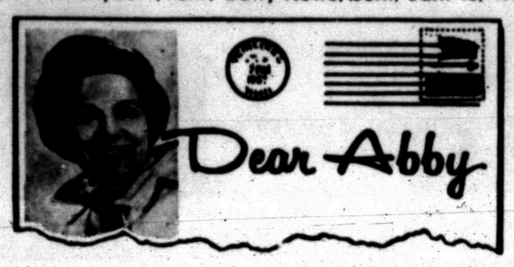

Include hometown pastor for wedding

By Abigail Van Buren

[c 1972 by Chicago Tribune-N. Y. News Synd., Inc.]

DEAR ABBY: A 22-year-old college senior wrote she and her fiance had become fond of a minister they had come to know in their college town. They wanted him to preside at their marriage in the girl's home-town church after graduation. They rejected the idea of having more than one clergyman, saying it would be too much like a "circus." Your opinion was asked:

You replied: "Clergymen have shared ceremonies for any number of occasions, and have done so with dignity and taste. But it's your wedding, and you should have the right to do it your way."

It appears you are telling her to ignore the home-town pastor, and have another man come into his church to perform the service. Abby, this is not done. It is the etiquet of all churches to respect the resident pastor, and to at least offer him a small part of the service. Otherwise a pastor wouldn't be needed at all. Anarchy would reign.

If that is what you meant, then I think your answer is wrong.

W. R. BOLT: MINISTER
CONGREGATIONAL CHURCH
TRENTON, NEB.

DEAR REVEREND BOLT: You are right. I stand corrected. I should have added, "If you want to be married in your hometown church, you should do the resident minister the courtesy of asking him to participate in the service. If this is not acceptable to you, have your college town minister perform the service wherever he can gracefully perform it."

DEAR ABBY: I am a 26-year-old woman, stand 5 feet 6 inches tall, weigh 132 pounds, and I have a 32-inch bust.

I read an ad in a magazine that said, "INCREASE YOUR BUSTLINE 4 INCHES IN ONLY EIGHT WEEKS!" It is supposed to be done with a special cream, massage, and exercise. That is all. They request $10 in cash or money order. What have I got to lose?

FLAT IN FLATBUSH

DEAR FLAT: Ten dollars. And maybe more, if the cream contains something harmful. Don't use anything on your body without your doctor's approval.

The only way you can add 4 inches to your bustline [apart from silicone implants] is to buy a padded bra. Size 36.

DEAR ABBY: My son, Bernie, lived at home until he married Arlene a few months ago. Bernie is a wonderful boy, but why he waited until he was 30 years old to marry a 21-year-old girl who can't do a thing I'll never know.

She's no cook, no housekeeper, and she sure can't iron. Every time I see Bernie in one of the shirts Arlene ironed, I could die. I never saw such a mess. The white ones aren't even white, and the collars have pleats in them.

I told Bernie I would be glad to tell Arlene I would do his shirts for her, but he said, "No, Mom, let her alone. She is trying."

Bernie is a salesman and his appearance is important. Should I ask Arlene myself? I think she would be glad to let me iron Bernie's shirts. She knows she can't iron.

MOM

DEAR MOM: No. Leave her alone, Mom. She's trying. In time, if the opportunity arises, offer to teach her.

CONFIDENTIAL TO "FEBRUARY BRIDE": A good marriage isn't a matter of luck. It's the result of a conscious and constant effort. It's giving and forgiving. Knowing when to talk and when to keep quiet. All marriages are beautiful. It's the living together afterwards that's difficult.

What's your problem? You'll feel better if you get it off your chest. Write to ABBY, Box 69700, Los Angeles, Cal. 90069. For a personal reply enclose stamped, addressed envelope.

Hate to write letters? Send $1 to Abby, Box 69700, Los Angeles, Cal. 90069, for Abby's booklet, "How to Write Letters for All Occasions."

HOSPITAL NOTES

ADMISSIONS: Mary Webster, 113 Peach; Doyle Buchanan, Monsanto Camp; Clara Buchanan, Monsanto Camp; M.W. Pilcher, Box 1261; Ester Free, 1912 Coleman, Apt. 4.

DISMISSALS: Mickey Burnett, Rhue Fields, Louie Kirby, Estelle Wood, Todd Lambert, Jimmy Cain, Ivy Arnold.

Pacer Albatross won 25 of 28 races in 1971 and earned $558,009.

THE SNYDER DAILY NEWS

Published Sunday morning, and each evening except Saturday by the Feather Printing and Publishing Co., at Snyder, Texas 79549.

Entered as second-class matter at the post office at Snyder, Texas.

SUBSCRIPTION RATES: By carrier in Snyder 35 cents per week $1.50 per month. By mail in Scurry and adjoining Counties, one year $12.50. Balance of Texas one year $15.00. All other states $18.00.

MEMBER OF THE ASSOCIATED PRESS.

The Associated Press is exclusively entitled to use for republication all news dispatches in this newspaper, also local news published herein. All rights reserved for republication of special dispatches.

Snyder Soldier Ends Training

FORT POLK, La.—Army Private John J. Garza, 18, son of Mr. and Mrs. Joe Garza, Post Road, Snyder, recently completed eight weeks of basic training at the U.S. Army Training Center, Infantry, Fort Polk.

He received instruction in drill and ceremonies, weapons, map reading, combat tactics, military courtesy, military justice, first aid and Army history and traditions.

Pleas Are Entered In County Court

Two guilty pleas were entered in county court Thursday.

Mozelle King and Freddie Ray James each pleaded guilty to illegal possession of intoxicating beverages. Each received a $200 fine and a 90-day jail term plus court costs. The offense by James occurred Dec. 11, 1971, and the other offense occurred Nov. 13, 1971. Both were arrested by sheriff's authorities.

Muskie Picks Up Support

By THE ASSOCIATED PRESS

Democratic Sen. Edmund Muskie has picked up the support of a well-known black lawyer in Florida and is expected to get the endorsements of three Senate colleagues in his campaign for the presidency.

The endorsement by Alcee Hastings, who ran for the U.S. Senate in Florida in 1970, fits into Muskie's strategy of getting "big name" endorsements to help win the March 14 Florida primary election.

Hastings, a Fort Lauderdale attorney, said Friday in Tallahassee that Muskie is the "best of the field." Other endorsements by state political leaders are expected to be timed to help Muskie's Florida effort.

Meanwhile, in Washington, Democratic Sens. Quentin Burdick of North Dakota, Mike Gravel of Alaska and Lee Metcalf of Montana announced they would hold a joint news conference Monday on the 1972 presidential nomination.

Sources confirmed they would back Muskie. Their support would bring to 10 the number of senators supporting the Maine Democrat.

New York Mayor John V. Lindsay, the Republican-turned-Democrat, gained the backing of Mayor Charles Evers, of Fayette, Miss., brother of the slain civil rights leader Medgar Evers.

Evers said he would support Lindsay's bid for the Democratic presidential nomination because he "walked down those dusty roads" during Evers' unsuccessful Mississippi gubernatorial campaign last year.

Sen. George McGovern, D-S.D., campaigning in Madison, Wis., with his eye on the state's April 4 primary, called for U.S. recognition of Bangladesh and a meeting between U.S. and Bangladesh officials to discuss aid.

Earlier, Sens. Hubert Humphrey of Minnesota, a fellow Democratic presidential aspirant, and Edward M. Kennedy of Massachusetts had urged recognition of Bangladesh.

And Muskie, winding up a two-day campaign in New Hampshire for the state's March 7 primary, said he would like to see Indian troops withdrawn from Bangladesh before formal U.S. recognition.

McCarthy To Stay In

WORCESTER, Mass (AP) — Former Sen. Eugene J. McCarthy of Minnesota emphasizes that he is in the race for the Democratic presidential nomination to stay.

He also said Friday there is a "possibility" Sen. Edward M. Kennedy will be a presidential candidate. Kennedy continuously has denied intentions to run for president this year.

McCarthy wound up a day of speeches at the Hogan Campus Center at Holy Cross College, where he again stated his plans to stay the course in the nomination race.

Earlier in the day, in a statement issued through an aide, McCarthy said, "I am a candidate for the Democratic nomination for president and I am determined to win that nomination."

He had indicated in remarks Thursday that he might withdraw from the race if New York Mayor John V. Lindsay or South Dakota Sen. George McGovern showed strength in their bids.

Before coming to Holy Cross, McCarthy told students and teachers at Broccton High School that President Nixon "is doing a lot of things wrong."

"He's had more than enough time to end the war," McCarthy said.

"That's a very serious mistake. This is something he could do, and he hasn't done it."

Use Daily News, Classified Ads. — Phone 573-5486.

RULES METHADONE OVERDOSE HOMICIDE—Municipal Judge Ronald D. Earle ruled Friday the Oct. 19 death of University of Texas student James Andrew Knox, 18, of Houston, a homicide. Earle said Knox took an overdose of methodone, a substitute for heroin, which Fort Worth Dr. W.E. Raburn prescribed for him. Raburn faces a possible murder charge in the case. (AP Wirephoto)

Space Exciting World Scientists

By PAUL RECER
AP Aerospace Writer

SPACE CENTER, Houston (AP) — Scientists around the world, excited and working together as seldom before, are rapidly learning to read and understand the complex record of primordial history locked into the dust and stone of the moon.

Lured onward by promising insights into the very beginnings of the solar system, scientists of many disciplines and from 17 countries are making breathtaking leaps forward in their knowledge on the moon and how it formed.

"Nothing has ever turned on (excited) scientists like the space program has," said Dr. Brian J. Skinner of Yale University at the third annual Lunar Science Conference here last week. "There has never been such a successful international program of science as this."

Dr. Robin Brett, a space agency scientist, notes that only three years ago some were seriously worried that spacecraft would sink out of sight in deep layers of dust on the moon or that lunar rocks would burst spontaneously into flames when they came in contact with oxygen.

But after four Apollo moon landings, the moon has become a familiar place and scientists are on the brink of solving puzzles that date back to the dawn of time.

The underlying attraction of the moon to scientists is that it contains a history of the first billion years of creation. The moon had a fiery birth about 4.6 billion years ago, experienced the bombardment of meteorites, was convulsed with volcanoes and then, about three billion years ago, became a quiet, almost dead, body in space.

Those early processes have been obscured from the surface of our dynamic, evolving earth," says Brett. "It is a fortunate coincidence for us that the record in terrestrial rocks begins at about the time when the moon ceased activity. Therefore, by studying the earth and the moon as a complementary pair we get a complete record back to the beginning of the solar system."

To unlock the secrets from that early time scientists must understand the structure of the moon, the age of its features, and the processes which formed them. Great progress in each of these areas was demonstrated in reports given at the Lunar Science Conference.

"We know a great deal more about the moon now than about comparable questions on earth, especially the early evolution," says Dr. Robert Phinney of Princeton University.

Most scientists now believe the moon was molten, at least in its outer shell, at the beginning. This molten rock then cooled to form a crust.

Youth Injured In One-Car Mishap

John Benitez, about 15, 605 Twentieth Street, sustained a cut on the head in a one car mishap on Avenue Q north of Huffman Avenue at 6:20 p.m. Friday.

He was taken to Cogdell Memorial Hospital by private vehicle and released after receiving treatment.

Benitez was a passenger in a 1951 Model Chevrolet pickup operated by Ricky Rios, 3010 Avenue E. Investigating Highway Patrolmen said Rios apparently lost control of the pickup. It overturned, receiving considerable damage. Neither the driver nor another passenger was injured.

Big Enrollment First Semester

HOUSTON (AP) — The Houston Community College showed an enrollment of 2,505 students Friday for its first academic semester of night classes which begin Monday at seven high school campuses over the city.

BIRTHS

Mr. and Mrs. George Webster, 113 Peach, are the parents of a 6 lb. baby girl, born at 11 p.m. Jan. 14.

Dr. and Mrs. Ronnie Fenton, Bergstrom AFB, Austin, are the parents of a baby boy born Jan. 14. He has been named Boyd Sherman. Grandparents are Mr. and Mrs. Myron Fenton of Snyder. Mrs. Maudie Blakely and Mrs. Dick Webb, both of Snyder are great-grandmothers.

NAACP To Probe Shootout

BATON ROUGE, La. (AP) — The NAACP will conduct a public investigation into the explosion of gunfire on a city street which left four persons dead.

"The purpose of the hearing will be to tell the story as it actually was," Baton Rouge NAACP President D'Orsay Bryant said Friday. He said it may begin next week.

Controversy has raged since the shootout Monday over who fired the first shot. Two sheriff's deputies and two young blacks were killed

Bryant said the hearing would be conducted along the lines of an inquiry staged by the Memphis NAACP last year in the wake of the alleged beating death by police of a young black.

In Washington, Rep. John Rarick, D-La., whose district includes Baton Rouge, called on the House Internal Security Committee to investigate "the recent Black Muslim ambush and massacre" of Baton Rouge policemen.

City officials have said a rally preceeding the shootout was organized by a Black Muslim splinter group bent on overthrowing Elijah Muhammad, 73-year-old leader of the Black Muslim nation of Islam.

However, Muhammad said Friday he doubted that Black Muslims were involved.

One Person Hurt In 2-Car Crash

David Hembree, 15, 2806 Avenue X, sustained minor injuries in a two-car collision at 4100 Denison at 10:45 p.m. Friday.

He was taken to Cogdell Memorial Hospital by Snyder Ambulance Service. He was released after receiving treatment.

Hembree was a passenger in a 1965 Model Chevrolet operated by Michael Glenn Edwards, Box 112. Officer Mac West, who investigated the mishap, said Edwards' car was in collision with a parked 1971 Model Chevrolet owned by Automotive Rental, Inc., of Pennsauken, N.J. There was considerable damage to both vehicles.

Birds Get Stay Of Execution

RADFORD, Va. (AP) — When you're trying to teach children respect for ecology and the environment, how do you suddenly spring on them a plan for the mass execution of 150,000 birds?

Kyle Roop, city manager of this southwest Virginia town, is mulling over that question—when he is not answering a telephone barrage of complaints and questions.

"I wish I had never heard of those birds," Roop said Friday. "It's hard to explain to children and some grownups that these birds are nuisances."

The birds are part of a tremendous flock of starlings that has taken roost in a small wooded area near here.

By night, the birds pack themselves into trees and, one of their neighbors said, the area smells like a "steaming barnyard,"

By day, the starlings wing their way out across the hills and valleys of Southwest Virginia where they raise havoc in cattle feed lots, spoiling grain and other food they do not eat.

Glen Dudderar, a Virginia Tech wildlife specialist, proposed a plan that started Roop's telephone ringing.

Dudderar's proposal was for the fire department to turn on the roosting birds a special detergent which he said neutralizes the oil in the birds' feathers so they can't fluff them to keep warm.

Their body temperature quickly drops from the normal 104 degrees and they die. Dudderar assured the City Council that the practice has been used successfully elsewhere.

But Dr. Robert Leathers, a college professor who teaches children in ecology classes conducted by a local civic club, said he was immediately swamped by his students.

"Many kids came to me and said, 'You're killing our birds,'" Leathers said. "The kids feel we are letting them down."

He pleaded for at least a stay of execution until the children could be convinced that the starlings are the never-do-wells of the bird kingdom.

Roop agreed to a postponement while conservationists argue that the birds can be frightened away with noise.

They can, Dudderar agrees, but there are probably 250,000 starlings within 50 miles of Radford and may be as many as 10 million in Virginia.

It's very likely, he said, that they will just move to another part of town or split up to remain in a number of smaller flocks.

Mills Has Back Ailment

HOUSTON (AP) — A nagging back ailment caused Rep. Wilbur Mills, D-Ark., to cancel a speech scheduled Friday night before the Harris County Medical Society.

ANNOUNCEMENT!
KRUGER ROOFING SERVICE
HAS PURCHASED
H.H. STEVENSON STORM DOOR CO.
THE COMPANY WILL BE KNOWN IN THE FUTURE AS
KRUGER ROOFING SERVICE AND STORMDOOR COMPANY

PRESCRIPTION DRUG STORE
OPEN TODAY
SUNDAY HOURS 9 to 11 a.m.—2 to 6 p.m.
HALL DRUG
606 East Hwy. 573-2571

Anthony's
C R ANTHONY CO
JANUARY
CLEARANCE
ONE GROUP MENS TIES ½ PRICE
MEN'S LONG SLEEVE SHIRTS SPORT & DRESS VALUES TO $7.00 $2.00
ONE GROUP BRAS & GIRDLES REDUCED
LEVIS BLUE JEANS
WAIST SIZES 27-28-29- ONLY
ALL LENGTHS
$6.98 VALUE $4.88
DACRON POLYESTER DOUBLE KNIT 60" WIDE $2.88 YD.
DACRON DRESS CREPE 99¢ YD.
ONE GROUP PANTY HOSE $1.00 VALUE 2 FOR $1.00
ONE LARGE BARGAIN TABLE DRASTIC SAVINGS
ODDS & ENDS—PURSES—LUGGAGE—SHEETS DRAPERIES—MANY MORE ITEMS
Men & Young Men's FLARE PANTS ½ PRICE
TALL MEN'S SHIRTS Short & Long Sleeve $4.00
One Group Boy's Long Sleeve SHIRTS $1.00 Ea.
Men's Dacron Knit SLACKS Values To $25.00 $18.99
JOGGING SHOES $6.00 Value Must Close Out $3.22 Pair
Anthony's

MONDAY'S SPECIAL!
ENCHILADAS 98¢
Bob's Restaurant & Catering Service
Intersection of Hwys. 84 & 180
Phone 573-9254

MORE PROGRAMS — MORE STATIONS
YOU LOOK BETTER ON THE CABLE
S. C. A. T. - TV CABLE SERVICE
NO. 2 YOUR SET—LOCAL WEATHER CHANNEL
NO. 3 YOUR SET— CHANNEL 39, KDTV, DALLAS-IND.
NO. 4 YOUR SET—CHANNEL 4, KWAB. BIG SPRING-ABC-CBS
NO. 5 YOUR SET—CHANNEL 34, KMXN, LUBBOCK-IND.
NO. 6 YOUR SET—CHANNEL 12, KTXS, ABILENE-ABC-CBS
NO. 7 YOUR SET—CHANNEL 28, KSEL, LUBBOCK-ABC-IND.
NO 8 YOUR SET—CHANNEL 8, WFAA, DALLAS-ABC
NO. 9 YOUR SET—CHANNEL 9, KRBC, ABILENE-NBC
NO. 10 YOUR SET—CHANNEL 11, KTVT, FT. WORTH-IND.
NO. 11 YOUR SET—CHANNEL 11, KCBD, LUBBOCK-NBC
NO. 12 YOUR SET—CHANNEL 12, KTXS, ABILENE-ABC-CBS
NO. 13 YOUR SET—CHANNEL 13, KLBK, LUBBOCK-CBS
SERVICE FEE $6.50 PER MONTH—CALL 573-2221
SNYDER COMMUNITY ANTENNA TELEVISION
2809 AVE S. 1 BLOCK SOUTH SQUARE
FM Music on Broadband, DIAL WITH FM TUNER

CLASSES
DECORATIVE PAINTING
9:30 — 11:30 A.M.
JAN. 31st., FEB. 1st. and 2nd.
BASIC ART FOR STUDENTS
SPRING SEMESTER
BEGINNING JAN. 20th. and 21st.
8-10 YRS. THURSDAY 4-5 P.M.
11-14 YRS. FRIDAY 4-5 P.M.
COME IN AND REGISTER
THIS 'N' THAT
4002 COLLEGE AVE.

Books Available In Many Fields

Career Corner

by Joyce Lain Kennedy

what job would you like to see explored in this column?

Dear Joyce: I am 14 and would like to know about becoming a fingerprint expert. How much does it pay? Do I have to go to college for this job? – P.W., Hayward, Calif.

No, college isn't required. Fingerprint specialists usually begin as fingerprint clerks and learn on the job. With aptitude and ability you can advance fairly quickly to such positions as fingerprint classifier or technician, or fingerprint analyst. After experience, pay ranges from about $6-15,000; supervisors can earn a little more. A fingerprint specialist may work for a local, state or Federal police agency, or even for the security division of an industrial company. For more details, Chronical Guidance Publications (Moravia, N.Y. 13118) has a 35-cent leaflet, "Fingerprint Classifier, No. 298."

• • •

Dear Joyce: Where can I get a list of franchises and how much each costs? – M.W., Lynn, Mass.

The most recent publication is "1972 Directory of Franchising Organizations," which lists about 700 franchise firms and typical investment needed in a wide range of products and fields. For a copy, send $2 to Pilot Books, 347 Fifth Ave., New York, N.Y. 10016.

• • •

Dear Joyce: Do you happen to have the address of the college scholarship organization? – A.L., Inglewood, Calif.

There is a centralized service called the College Scholarship Service (CSS) in which more than 400 colleges participate. CSS obtains a confidential statement of family finances, and furnishes it to member colleges to which the student applies for a grant, loan or other financial aid. Information on CSS is available from the College Entrance Examination Board, 475 Riverside Dr., New York, N.Y. 10027. (P.S. I would like to hear from readers who have tried the computerized college scholarship search companies. What was your experience? Did you feel it was worth the money? Did you get any of the scholarships?)

• • •

Dear Joyce: I would like to learn to make jewelry and sell it for a little extra cash. Can you suggest a book which would be useful for this? – M.E.D., Klamath Falls, Ore.

An inexpensive book which gives the basics of jewelry craft and has many illustrations is "Step-by-Step Jewelry," by Thomas Gentille. It's published by Golden Press and costs $2.50. Ask your bookstore to get it for you, or if you can't find it, write to the publisher at 850 Third Ave., New York, N.Y. 10022.

• • •

Dear Joyce: I do not have a high school diploma and was thinking of enrolling in a correspondence course to get one. What do you think? I am a 42-year-old woman. – T.V., Tucson, Ariz.

Suggest you send for a free poster, "Get Credit for What You Know," available from the Women's Bureau, Employment Standards Administration, U.S. Dept. of Labor, Washington, D.C. 20210. The poster explains how to go about taking the high school equivalency examination to get a high school certificate.

• • •

FREE FINANCIAL BOOKLET. "Money in Your Life – Financial Planning for the Woman on Her Own" is a handsome, helpful 40-page booklet. It is designed to help single, widowed, separated or divorced women make sound money decisions. Sections include basic information on budgeting, financial tools, future opportunities and risks, worksheets for planning, and many other tips. Published by the Institute of Life Insurance, you can obtain a free copy by sending a postcard to Joyce Lain Kennedy at this newspaper. Specify title. Allow several weeks for delivery.

((c) 1972, McNaught Syndicate, Inc. All rights reserved.)

West Texas St. Bank Notes Progress In '71

West Texas State Bank stockholders re-elected all directors of the bank, and all officers were re-elected at their annual meeting Thursday, which was highlighted by the report that the bank was declaring a 25 per cent stock dividend, the fifth time it has done so since it was organized in 1950.

Each stockholder will receive a share of stock for every four shares he now owns.

Also, it was announced that West Texas State Bank's capital and surplus are being increased to aggregate a million dollars, upon approval by the state banking department. Previously, WTSB had $400,000 capital and $400,000 surplus.

Officers of West Texas State Bank, all re-elected Thursday, are Wayne Boren, chairman of the board; H.W. Cargile, president; Martin Brooks, executive vice president; Bill Eiland, vice president; Dale Stuard, vice president; John Greene, cashier; and Sybil Bley, assistant cashier. On the board of directors are Boren, Cargile, Brooks, Eiland, Stuard, Herman Doak, Holman Odom and R.C. Patton.

In his report to the stockholders, Cargile said that deposits at WTSB increased by 17½ per cent during 1971, and that other activity proceeded proportionately at a satisfactory pace.

Cargile noted that West Texas State Bank doubled its drive-in banking facilities during the year, and also purchased property across Twenty-sixth Street from the building for use by the bank and by the public.

Charlie Chaplin To Visit US

HOLLYWOOD (AP) — Charlie Chaplin, 82-year-old movie great, is expected to make his first trip to the United States in 20 years to pick up an honorary Oscar awarded him by the Motion Picture Academy.

The award cites Chaplin for "the incalculable effect he has had in making motion pictures the art form of this century."

Daniel Taradash, academy president, said Chaplin, who lives in Switzerland, has accepted an invitation to fly to Hollywood for the April 10 star-studded ceremonies at the Los Angeles Music Center.

PLANT FIRE—Fire heavily damaged the building and contents of the mill division of Lufkin Industries, Inc. The fire was brought under control in about three hours Thursday evening, but continued to burn into the night. Unofficial damaged was estimated at about $1 million. (AP Wirephoto)

Public Records

NEW VEHICLES

G.E. Skaggs, 1972 Pontiac, from Snyder Motor Co.

R.L. Grimmett, 1972 Ford, from Wilson Motors.

Benny Bollinger, 1972 Ford pickup, from Wilson Motors. James D. Dye, San Antonio, 1972 Chevrolet pickup, from Les Francis Chevrolet Co.

Dean Morgan, 1972 Plymouth, from Thomas Chrysler Plymouth.

Scribe M. Ranch, 1972 pickup, from Wilson Motors.

City of Snyder, 1972 Chevrolet, from Les Francis Chevrolet Co. (4).

Universal Oil Well Service, Inc., 1972 Ford and 12 1972 Ford pickups, from Wilson Motors.

W.F. Arnett and Pearl Whatley Arnett, 1972 Oldsmobile, from Snyder Motor Co.

Pete Thompson, 1921 Plymouth, from Thomas Chrysler Plymouth.

Ray Atkinson, 1972 Ford, from Wilson Motors.

Don Bollinger, 1972 Ford pickup, from Wilson Motors.

Truck Town, Inc., Colorado City, 1972 Continental, from Wilson Motors.

Larry J. Perry, 1972 Oldsmobile, from Snyder Motor Co.

City of Snyder, 1972 Oldsmobile, from Snyder Motor Co.

Don Bavousett, 1972 Chevrolet pickup, from Les Francis Chevrolet Co.

Chevron Oil Co., Route 1, 1972 Chevrolet, from Les Francis Chevrolet Co.

MARRIAGE LICENSES

Ruben Pena and Susie Alarcon, both of Snyder.

Alex Hernandez, Route 1, Snyder, and Olga Leal, Route 2, Roby.

Joe Lee Dupuy, Snyder, and Dessie Lubile Blackburn, Brownfield.

WARRANTY DEEDS

I&R Meter Service, Inc. to Carl E. Kruger, part of lots 1 and 3, block 44, Blankenship Addition, with restrictions.

J.L. Browning and wife, Etta Fern Browning, to Roscoe Kropp and wife, Dorothy Jane Kropp, part of lots 15 and 16, block 3, Scott and Browning Addition, with restrictions.

Roe B. Vincent and wife, Violet A. Vincent, to Bennie O. Baeza and wife, Gwendolyn Baeza, lot 22, block 11, replat in Highlands Addition, with reservations.

Lon B. Faver to Margaret L. Hville, part of lot 1, block 35, Lundy's Park Addition.

B.C. Drinkard and wife, Gladys L. Drinkard to C.S. Cochran, lot 1, block 3, Park Place Addition, with reservations.

Carlos Mijares and wife, Orosia Mijares to Moises Rodriguez and wife, Elvira Rodriguez, part of section 155, block 3, H&GN Railway Co. surveys and part of block 57, Cody Heights Addition, with reservations.

Pat L. Gilstrap and wife, Venona Gilstrap, to Earl Conroe and wife, Emma Conroe, lot 8, block 2, Section 2, Martin Addition, with reservations.

Stella Webb to R.L. Tuggle and Jewell Tuggle, part of lot 3, block 20, Blankenship Addition.

Annette Smith and husband, Rodney Smith, to D.E. Teal, lot 2, block 1, Park View Addition, Section 1, with exceptions.

FILED IN DISTRICT COURT

Janie M. McComb vs. John C. McComb, divorce.

Carolina Rodriguez vs. David Rodriguez, divorce.

Karen Sneed Davis vs. Calvin Lee Davis, divorce.

ACTION IN DISTRICT COURT

In the matter of the marriage of W.D. Myers and Wanda Lou Myers, divorce granted.

In the matter of the marriage of Karen Sneed Davis and Calvin Lee Davis, restraining order issued.

35 In Car Taken Into Custody

AUGUSTA, Mich. (AP) — Sheriff's deputies stopped a car near Augusta for a traffic violation and wound up taking 35 occupants of the vehicle into custody.

Thirty-two of them were turned over to the Kalamazoo County dog warden—23 chickens, three geese, two pigs and four rabbits.

The other three occupants—three young men—were held for investigation. Deputies said the animals had been stolen from a nearby farm.

Martin Opposes Court Districts

By LEE JONES
Associated Press Writer

AUSTIN, Tex. (AP) — Atty. Gen. Crawford Martin has gone on record against court-drawn House districts if a three-judge federal court knocks out Texas' legislative reapportionment plans.

Martin filed a brief and other documents Friday with the court, which is considering several suits challenging both House cand Senate districts enacted in 1971.

The court is expected to act quickly—perhaps next week—because of the Feb. 7 filing deadline for political candidates.

Martin asked the court to permit the five-man Legislative Redistricting Board, chaired by himself, to draw new House districts if the court nullifies the present apportionment plan. Federal courts often have drawn new lines themselves, and the court in this case asked all parties to file alternative plans.

The redistricting board enacted both House and Senate plans after the 1971 legislature failed to pass a constitutional house or senate reapportionment plan.

A federal court would have to ignore the state constitutional limit on the board's life, which expired in October.

Republican, black and Mexican—American plaintiffs claimed multi-member house districts ordered by the board deprive them of effective representation. They urged the court to require individual districts for each house member.

David Richards of Austin, representing black plaintiffs and the Texas AFL-CIO, asked the court to find that multi-member districts deprived Dallas Negroes "of effective representation in the political process."

Briefs and reapportionment plans also were submitted by Republican and Mexican-American plaintiffs.

Martin did not submit an alternate redistricting plan for use if present districts are wiped out, saying the present lines were "the best we have."

Tax Booklet Is On Sale At Post Office

A booklet that gives information on how to fill out federal tax returns will be sold at the Snyder Post Office, Postmaster H.D. Moreland has announced.

"You Federal Income Tax" was written by the Internal Revenue Service and contains many examples to illustrate how the tax law applies to actual situations. A special feature of the booklet is the sample, filled-in return, form 1040, keyed to pages where explanations can be found for each entry on the return.

The 160-page booklet went on sale Friday and costs 75 cents per copy.

"By selling this booklet at the post office in Snyder, we are offering a convenient service to our customers," said Moreland. "We are participating in a nationwide program to make the tax booklet available to the public in 15,000 postal facilities."

Another popular Internal Revenue Service publication, "Tax Guide for Small Business," will also be sold at the post office at 75 cents per copy. It answers many questions businessmen have about federal income, excise and employment taxes and also contains a 1972 tax calendar with due dates for various tax information returns and payments.

The 1972 junior amateur golf championship will be played Aug. 1-5 at the Brookhaven Country Club, Dallas.

Mercury Found In Blue Crabs

AUSTIN, Tex. (AP) — Excessive mercury is still being found in blue crabs taken from Lavaca Bay, and the Texas Health Department says that blue crab from that area should not be eaten until further notice.

The department says, however, oysters from the bay are "perfectly safe to eat" if they have been taken from approved harvesting areas.

Officials have been checking mercury pollution since 1968 and have noted a "steady and consistent reduction in mercury densities found in oysters taken from Lavaca Bay."

Goal For Farm Income Pushed

A statewide program to increase Texas agricultural income by more than a billion dollars by 1976 was announced by Dr. John E. Hutchison, director, Texas Agricultural Extension Service, in January 1970.

This goal calls for $3.76 billion in total cash receipts by the end of the 1976 crop year, not including government payments. It was determined from projections by Extension specialists and individuals in the agricultural industry. A committee of agricultural economists with the Extension Service studied past production records and made projections for 1976 based on current trends and expected improvements in technology and marketing.

Projections on an individual county basis were made by Program Building Committees, composed of businessmen and producers. The expectations were then organized along county, Extension district and economic area lines to give the state's producers specific projection goals. Annual goals also were determined for the various agricultural commodity groups to allow a yearly measure of the program's success.

Texas presently accounts for about five percent of the total national agricultural cash receipts. To achieve the goal of "3.76 in '76", the state must claim almost 10 percent of the projected national increase in the coming years. Extension specialists and county agricultural agents are conducting meetings with Texas producers to help them with new advancements in technology and marketing in their respective areas.

The current state-wide program to increase agricultural income in Texas to $3.76 billion in 1976 is geared to help the agriculture industry—but what does it mean to the consumer?

"Consumers are concerned with an assurance of adequate food supply, and 3.76 in '76 is a program of growth," says Dr. W.E. Black, Extension economist-management at Texas A&M University. He adds that the program is important because the increasing population must be fed on a decreasing amount of land used for agricultural production.

"Guidelines in the program are meant to increase production and improve quality," Dr. Black says of the project which seeks to increase cash receipts to agriculture by one billion dollars at the end of the 1976 crop year.

The increase in production and cash receipts will benefit the consumer as well as the producer. Food prices will undoubtedly reflect an increased efficiency in production and marketing as costly practices in current use are improved or eliminated.

Technology in production and food preparation will be reflected in food prices, although cost of individual items will also be determined by the amount of preparation before purchase by the consumer. This would include special services such as pre-cooking and speciality packaging.

Farmers will gear their production to specific markets that are dictated by consumers' preferences. This in turn will provide consumers with higher quality foods in greater amounts at stable prices.

Teachers Due Back Pay Raises

AUSTIN, Tex. (AP) — Texas teachers and state employes should get 2-½ months in back pay raises Feb. 1, says Gov. Preston Smith. The pay increases have been held up by President Nixon's wage-price freeze.

The 1971 legislature granted 6.8 per cent pay hikes for state employes, and teachers also got raises, but they did not become effective until Sept. 1—after Nixon's freeze went into effect Aug. 14.

The salary increases were permitted after the 90-day freeze ended Nov. 14, but the back pay raises from Sept. 1 through Nov. 14 have never been paid.

Smith made the pay announcement Friday after talking to his first executive assistant, Dan Petty, who has been in Washington for three days talking to the Pay Board. The governor said Petty was told that Texas should tell the board what the state planned to do and then go ahead with the back pay.

Nixon Promises Landry 'Plays'

DALLAS, Tex. (AP) — President Nixon has promised Dallas Cowboys Coach Tom Landry his "complete play book" for use in Sunday's Super Bowl in New Orleans.

The President made the offer as he accepted the Dallas Bonehead Club's annual Bonehead of the Year award for sending Coach Don Shula of the Miami Dolphins a play to use against the Cowboys.

Baseball great Mickey Mantle accepted the award Friday night for the President.

Nixon said in a telegram, "This is an honor I would truly like to share—with anybody else, and I am especially grateful it is presented only once a year."

Champion Recyclers

NEW YORK (AP) — If there were a glass recycling sweepstakes for married couples, Mr. and Mrs. Elis Rabb of Canterbury, Conn., might qualify for first place.

In 11 months, Mr. and Mrs. Rabb delivered over 200,000 pounds of used bottles and jars to a glass container plant in Dayville, Connm, the Glass Container Manufacturers Institute disclosed.

The glass plant paid the Rabbs over $2,000. They donated the money to St. John's Lutheran Church, Brooklyn, Conn.

COL. ROYAL W. CONNELL

Col. Connell Is Decorated By Air Force

MONTGOMERY, Ala.—U.S. Air Force Colonel Royal W. Connell of Snyder received the Legion of Merit recently upon his retirement after more than 29-years of military service.

The colonel, son of Mrs. Willie E. Connell, Route 3, Snyder, earned the high-ranking decoration for exceptionally outstanding service to the United States as inspector general for the Air University at Maxwell AFB, Ala., from July 6, 1970, until his retirement.

Colonel Connell was cited for his management and procedural improvements to the command inspection program which increased the efficiency and performance of Air University organizations.

A 1936 graduate of Snyder High School, Colonel Connell entered military service in 1942 and was commissioned upon completion of the aviation cadet program. He earned a B.S. degree in business administration and an M.S. degree in counseling and guidance from Troy State University, Montgomery, Ala., while in the service.

Muskie Names Jet

PORTLAND, Maine (AP) — The Lockheed Electra propjet Sen. Edmund S. Muskie has leased for his presidential campaign was officially christened "The Josephine" Friday in honor of his mother, Mrs. Josephine Muskie.

"I hope that this airplane carries me at least as long as you carried me," Muskie told his 81-year-old mother.

JACK'S REFRIGERATION And APPLIANCE REPAIR Specializing In DOMESTIC SERVICE PHONE 573-6227

BIGGEST HONDA SALE EVER
ALL HONDAS IN STOCK 10% OFF
WE HAVE TWO HONDA FACTORY TRAINED MECHANICS
THOMAS HONDA
2103 25th 573-9386

HAMBLEN MUSIC CO.
"COME IN AND MAKE YOUR OWN KIND OF MUSIC"
1712 25th 573-8250

JO LESTER

The Traveler . . . Jo Lester's dress that zips into Spring with the ever popular red, white and navy combination. A perfect dress for the woman on the go—either jetting to Europe, or driving downtown. 100% double knit polyester. Invisible front zipper. Navy, red, or white dress trimmed with touches of red/white/navy.

Sizes 10 To 20 $28.00
Sizes 14½ To 24½ $30.00

WEST SIDE OF SQUARE

FURTHER REDUCTIONS ON OUR
CLEARANCE
JR. Petite
DRESSES & COATS
Hurry Still A Few Left
MANN PANTS
Toddler
GIRLS DRESSES
Girls Infanta, Knit, Size 7-14
PANTS, TOPS & SKIRTS
1/2 PRICE
LAD & LASSIE

CENTER STAGE!

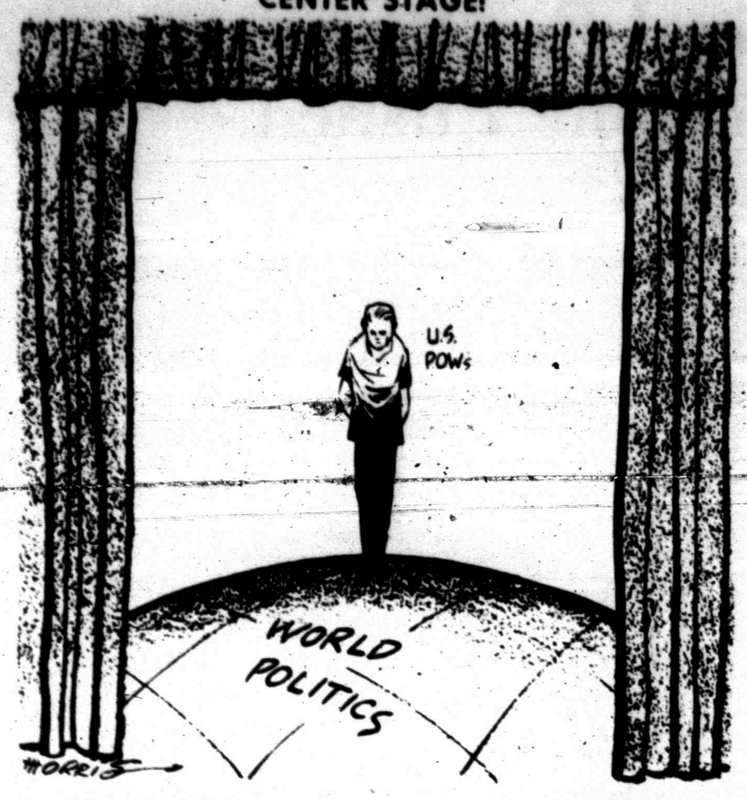

PAPER MOST IMPORTANT PRODUCT

Life Backstage At UN Dull In Any Language

By KAY BARTLETT
AP Newsfeatures Writer

UNITED NATIONS, N.Y. (AP) — People in this world-famous glass house occasionally throw punches, cocktail parties, karate chops and Taiwanese out the door while the world watches, generally unseeing.

(Despite the efforts of eight window washers who try to let the sunshine in through the U.N. building's 5,400 windows.)

It's all part of the behind-the-scenes humdrum and drama of this epicenter of world debate.

For all the outbursts of shoe-thwacking, tribal dancing and fisticuffs out front, life backstage at the U.N. is dull, dull, dull whether you describe it in Swahili, Urdu or basic English.

Paper often seems to be the most important product as though the desk-bound bureaucrats feel that what the world really needs is another report on whales to solve all its heartaches.

Take a composite day at this 40-story Tower of Babel on the East River, a day like many before it and many to come.

The title page and the preface were done and Jean-Pierre Levy was looking at more papers in his tiny office on the 20th floor.

The paper, on the present uses of the seas, the future uses and possible conflicts, was on its way to becoming one more of the staggering number of reports that come out day after day. The individual pages spewing forth from the Documents Department each year would circle the Equator four times if laid end to end.

When Levy finishes with it, it will go to his boss and then off to all member states and specialized agencies with a questionnaire for suggestions. Then that data will be put together, probably sometime in March or April. Then the translation and publication begins.

It will probably find its way before the Economic and Social Council this year, maybe before the General Assembly itself in its 27th session.

As Levy worked high above the rhetoric, delegates in the General Assembly were attacking Great Britain for her position in Southern Rhodesia. The Security Council was meeting night and day, searching for an answer to the India-Pakistan war; the Middle East debate was raging once again; and an expert from South Africa was describing some of the horrifying results of the apartheid policy.

The 16 acres next to the East River, land alone worth some $10 million, house the technical experts like Levy, the eight window washers, the cooks who daily turn out nearly 5,000 meals, the shooting range where the security men practice, the lounges where business is transacted, the offices of the specialized agencies like UNICEF, some 5,000 persons sent by 131 nations who are in and out of the building, some 4,000 employes of the Secretariat, and some 350 newsmen. In all, some 19,000 persons hold permanent passes to the complex, a population equal to that of Azuza, Calif.

On the 38th floor, in the plush offices of the former secretary general, his private secretary, Estella Mira, was sorting out the get well notes sent to the ailing U Thant. Mrs. Mira and another secretary, Kate Newell, were also sending out U Thant's Christmas cards—700 of them.

They handle appointments, screen the mail, and even keep a file of some of the crank mail that finds its way to the office.

On the same floor, where a security guard greets everyone getting off the elevator, are the offices of U Thant's chef du cabinet, D. V. Narasimhan, who describes himself as the secretary general's shock absorber.

There's a memo today from the Burundi Mission, pointing out a 25th anniversary in that country and asking whether the secretary general would like to send a cable. Of course, he would, now that he knows.

Another little problem concerns a complaint from the Mission of Turkey. It seems one of the guides who daily tour some 7,000 visitors through the buildings, got around to discussing the world drug problem. She told the guests that all drugs came in from Turkey.

Not good diplomacy at all.

"We will speak to the girl and tell her this isn't so," says Narasimhan, an Indian who speaks so rapid fire that the best of secretaries have trouble.

Down in the chauffeur's lounge, the men who must be on call all day long while away the time playing cards. No gambling is allowed. They are monitored on a television screen by the security office, lest a fight should erupt.

In another lounge, the 70 or so guides relax during breaks.

"The thing everybody wants to see is the table where Khrushchev banged his shoe," says Erasmia Salvaris, a pretty girl who until a few months ago was from the Democratic Republic of the Congo. That's now the Democratic Republic of Zaire.

Unfortunately, the exact table that felt the heel is lost forever. The chairs and desk are moved around and nobody knows exactly which was the desk of the U.S.S.R. at the time of the incident.

The ambassadors, delegates and diplomats meet for informal conferences in hallways, in the lounges and on the floor of the General Assembly itself as the speeches drone on.

The ambassador from Zambia, Vernon Johnson Mwaanga, asks to speak before the 15-member Security Council, meeting on the question of Southern Rhodesia. The request is granted and he spends a day or two preparing the address. He is scheduled for the morning session, hoping to return to the embassy in the afternoon, a Thursday, and finish his correspondence. The diplomatic pouch is sent off on Fridays.

But the ambassador from Saudia Arabia, Jamil Baroody, is scheduled before him. He is not known for his short speeches.

Baroody, who quotes from anything from the Koran to Kerouac and most often from Arabic folklore, is refreshing in a rostrum of speakers where most delegates manage to speak even slower than James Stewart.

On this particular day, Baroody starts off by attacking the president of the Security Council for talking with someone else while he is speaking.

Then the folklore begins. Resolutions passed by this council, Baroody fumes, are about as useful as the doctor in Arabic folklore who treated the patient with a very high fever with poultices made from watermelon rinds. And even if the resolution is passed by this chamber, Baroody intoned, it reminds him of another fellow in Arabic folklore who. ...

Recess is called as Baroody winds up his speech, so the Zambian Ambassador Mwaanga will have to speak in the afternoon.

Junior Editors Quiz on LAFAYETTE

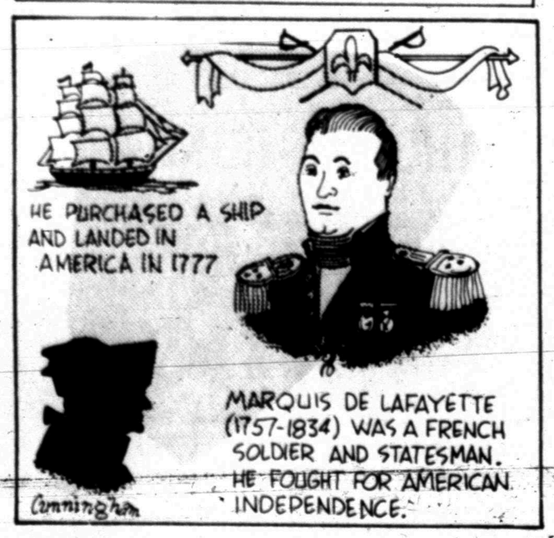

QUESTION: *Who was Lafayette and what did he do?*

* * *

ANSWER: The Marquis de Lafayette was a French nobleman who was also a general and statesman. When he heard of the American Declaration of Independence, he decided to help the colonists. In 1777, he left France to become a member of Washington's staff. He was made a Major General by Congress, was wounded at Brandywine and fought at Valley Forge. He persuaded the French government to donate money and send troops to aid the colonists in their struggle with England. Lafayette, with the help of Count de Grasse, a French Admiral, and Count de Rochambeau, a French General, aided Washington in the strategy against Cornwallis at Yorktown. The colonists, with the French aid at Yorktown, were victorious. The English lost interest in the war after the surrender of Cornwallis in 1781. Great Britain acknowledged American independence in 1783.

Lafayette returned to France and participated in the French Revolution. He revisited America in 1824 and was extended a great welcome. He received a gift of $200,000 from the United States government.

1-15

(Patricia Wright of Charleston, S.C., wins a prize for this question. You can win $10 cash plus AP's handsome World Yearbook if your question, mailed on a postcard to Junior Editors in care of this newspaper, is selected for a prize.)

STAR GAZER

By CLAY R. POLLAN

Your Daily Activity Guide According to the Stars.

To develop message for Sunday, read words corresponding to numbers of your Zodiac birth sign.

ARIES MAR. 21 – APR. 19	1 The	31 Oldtime	61 An
3- 5- 9-14	2 Best	32 Leads	62 Favorably
22-28-39	3 Don't	33 Crowds	63 To
TAURUS APR. 20 – MAY 20	4 Pin	34 A	64 Be
11-13-16-55	5 Try	35 Privilege	65 Get
62-73-76	6 An	36 Up	66 A
GEMINI MAY 21 – JUNE 20	7 Down	37 Day	67 Obtained
4- 7- 8-43	8 Arrangement	38 Seeing	68 Mind
53-54-71	9 A	39 Opposition	69 Opportunity
CANCER JUNE 21 – JULY 22	10 Visit	40 Money-wise	70 For
20-29-40-45	11 Practical	41 Made	71 Security
64-67-74	12 An	42 To	72 The
LEO JULY 23 – AUG. 22	13 Issues	43 Which	73 Settled
21-25-35-51	14 Direct	44 Barbers	74 Today
56-58-68	15 Avoid	45 Can	75 Romance
VIRGO AUG. 23 – SEPT. 22	16 Can	46 To	76 Today
6-18-27-32	17 For	47 Indicate	77 Loud-
63-72-86-90	18 Unexpected	48 Heavy	78 Along
	19 Make	49 Friend	79 New
	20 Valuable	50 Order	80 Money-
	21 It's	51 To	81 Talking
	22 Approach	52 Traffic	82 Beauty
	23 Stars	53 Provides	83 Operators
	24 Sprucing	54 Greater	84 Making
	25 Your	55 Be	85 Neighbor
	26 Special	56 Change	86 Big
	27 Opening	57 Of	87 With
	28 To	58 Your	88 People
	29 Assistance	59 For	89 Associates
	30 Efforts	60 And	90 Chance

1/16

Good — Adverse — Neutral

LIBRA SEPT. 23 – OCT. 22	34-37-41-46 50-59-75
SCORPIO OCT. 23 – NOV. 21	15-33-48-52 60-77-81-88
SAGITTARIUS NOV. 22 – DEC. 21	19-26-30-42 65-78-87-89
CAPRICORN DEC. 22 – JAN. 19	1-23-47-61 69-70-80-84
AQUARIUS JAN. 20 – FEB. 18	10-12-31-49 57-66-79-85
PISCES FEB. 19 – MAR. 20	2-17-24-36 38-44-82-83

CROSSWORD PUZZLE

ACROSS

1. Struggle for breath
5. Vermilion
8. Fruit of the horse-radish
11. Salt tree
12. Greed
14. Common fund
15. Food fish
16. Malign
18. Chill
19. Painful joint disease
22. Son of Shem
25. Russian newspaper
29. Harem room
30. Streak in mahogany
31. Cloyed
33. Jot
35. Trumpet
36. Period
38. Soda sipper
42. Thorough reading
46. Crater
47. Nudist
48. Girl's name
49. Oxford tutor
50. Roman bronze
51. Heath

DOWN

1. Spaces
2. Particle
3. Blackthorn
4. Animal's coat
5. Hurray
6. Topsy's friend
7. Spanish surrealist
8. Curio
9. Medieval shield
10. Mesh
13. Food staple
17. Flag maker
20. Mormon State
21. Broz
23. Beverage
24. Furious
25. Son of Bela
26. Menagerie
27. Returned soldier
28. Affectations
32. Religious choral song
34. Cuckoopint
37. Continent
39. Newspaper picture section
40. Choir voice
41. Have on
42. Missile site
43. Once Tokyo
44. Devoured
45. French article

				SAMP			ACIDS				
			SPEAR			GENRE					
STEREO					RETIE						
ORLY			SEA			END					
FAT		AID			IRKS						
AD		BIT			WON						
	OIL			EAU			SH				
TAPS			OLD			CHA					
ODA		SKY			FRAT						
TOQUE				SPLICE							
EPURE				SLEEK							
STEIN				EYED							

SOLUTION OF YESTERDAY'S PUZZLE

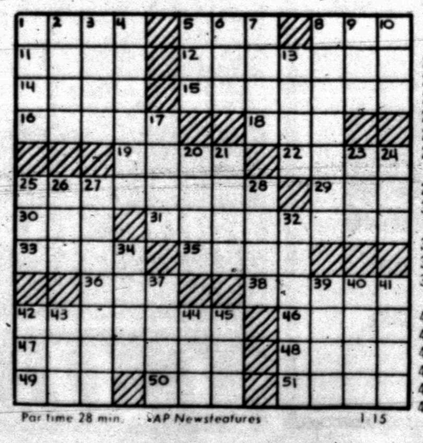

Par Time 28 min. SAP Newsfeatures 1-15

BARNEY GOOGLE AND SNUFFY SMITH

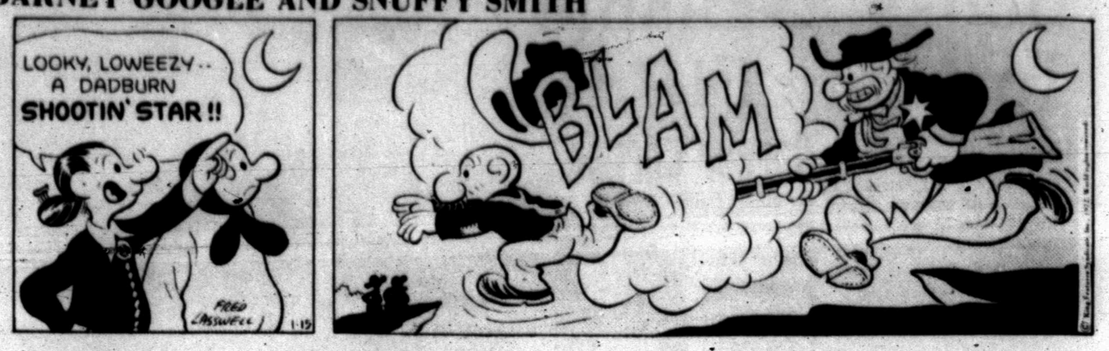

BLONDIE

FLASH GORDON

JOE PALOOKA

PLAIN JANE

TIGER

BUTTER AND BOOP

DENNIS THE MENACE

"SNOW AND MAPLE SUGAR SOUNDS GOOD... DID YA EVER TRY IT WITH KETCHUP?"

LAFF-A-DAY

© King Features Syndicate, Inc., 1972. World rights reserved.

"He's on his way out, Mrs. Jones."

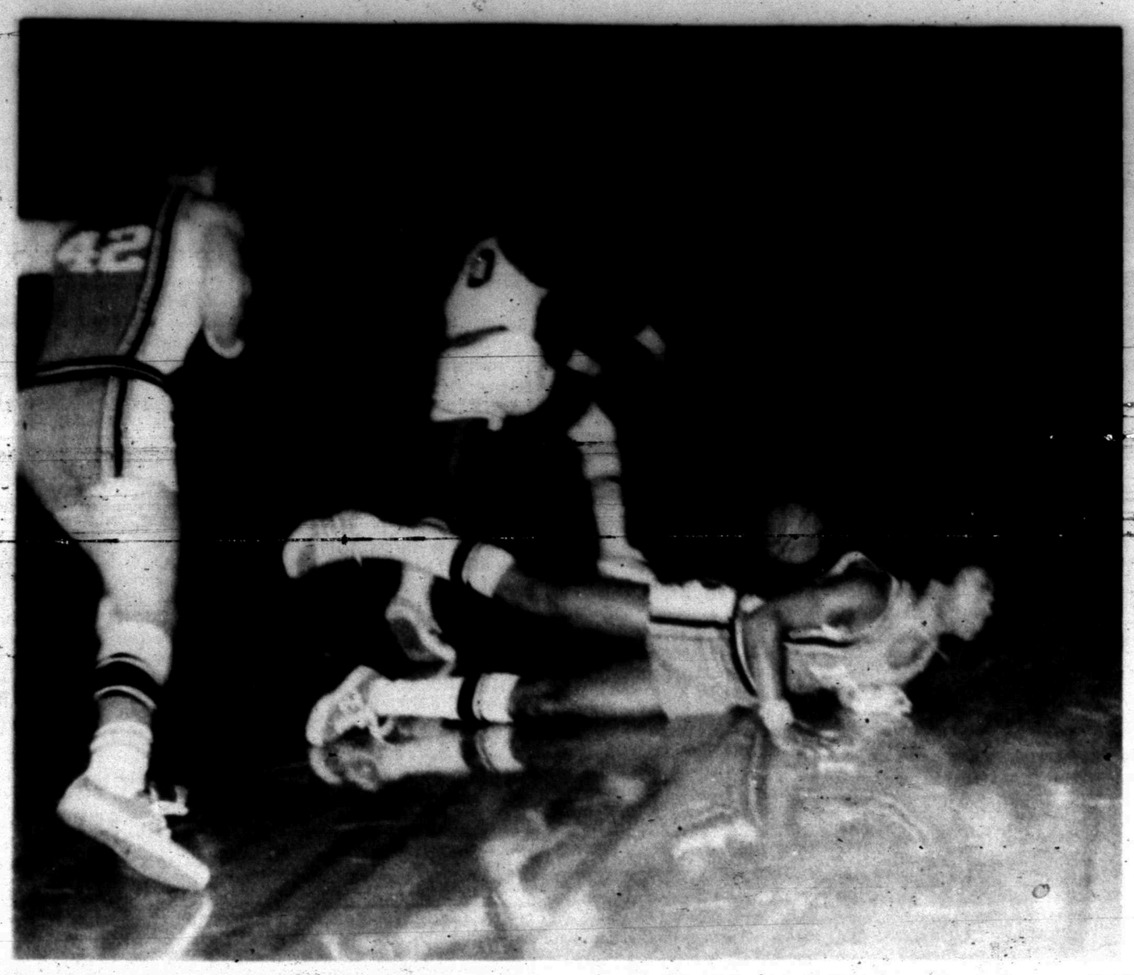

STEALS BALL—Snyder High School's Tommy Washington leaves Colorado City's Melvin Jackson (10) on the floor and Skeet Kimbrell (42) in pursuit after he stole the ball and went in for a layup during the District 3-AAA basketball contest here Friday night. Washington and Dub Preston (not pictured) each scored 21 points for the Tigers. Jackson netted 18 points in the first half but was held to only one point in the second half. Snyder won 92-58.

Talented Tigers Rip Wolves 92-58

Snyder's Tigers took another step towards the District 3-AAA basketball championship with a convincing, 92-58 triumph over the Colorado City Wolves in the Scurry County Coliseum Friday night. The Tigers now are 18-2 for the campaign and 5-0 in district.

The Tigers were as impressive on offense as they were on defense, which had come to be regarded as their strong point. It was a close game for one quarter with the Tigers holding a 19-15 lead after one frame. Their margin at halftime was only 42-31, and the Wolves still were in the game.

But, the Tigers posted a 24-10 advantage in the third period to break it open, and they outscored the Wolves 26-17 in the last quarter with mostly reserves playing. C-City tried to press some in the third quarter, but eventually abandoned this strategy when it proved ineffective.

Snyder hit 33 of 63 floor shots for 52.4 per cent and 26 of 34 from the line for 76 per cent. The Wolves connected on only 19 of 63 from the field for 30 per cent and 20 of 33 at the line for 60 per cent. The SHS team did some great outside shooting in this game, and the defense blocked several shots by the Wolves.

This was no rag tag team the Tigers defeated, but a competent crew led by two-year senior lettermen, who tried their best but were simply outclassed.

Four Tigers were in double figures, led by Dub Preston and Tommy Washington with 21 points apiece. Jerry Brooks roped 12 points, and Gary Brooks meshed 10. For C-City, Melvin Jackson was highpoint man with 19 points. He scored all but one of his points in the first half. Jerome Hopkins was the only other Wolf in twin figures. He posted 15 points. Washington was the leading rebounder for Snyder, getting 13, while Dub Preston grabbed nine. Jerry Brooks and Kent Horsley each claimed six.

Brooks and Horsley were especially effective on defense. Time and again they blocked shots from the corner and at the top of the circle.

A victory at Lubbock Estacado next Tuesday will give the Tigers at least a share of the first half crown, and they can clinch it all with another triumph at Sweetwater the following Friday.

The junior varsity Bengals also won, rallying in the second quarter. They were down 7-11 after one period, but took the lead, 27-25, at halftime and outscored the junior Wolves in each of the last two periods for a 62-56 triumph.

Three Bengals hit in double figures. Richard Gorman roped 16 points, Moell Blalock pumped in 14, and Darrell Morgan netted 13. For C. City, James Ausbie pushed in 18 and Tim Stansel canned 14. Calvin Belvin contributed 12. The Bengals of Coach Jim Bartlett now are 14-5 for the season.

Elsewhere in District 3-AAA Friday night, Lamesa slipped past Sweetwater 53-48, Lubbock Estacado nipped Brownfield 64-62, and Lubbock Dunbar pounded Lake View 74-50.

C. CITY (58)	FG	FT	PF	TP
Jackson	8	3	4	19
Ross	0	0	2	0
Sanders	1	1	1	3
Ridge	2	3	5	7
Matthews	2	3	3	7
Benson	0	0	2	0
Wright	1	0	1	2
Edwards	1	0	0	2
Kembrell	1	1	2	3
Hopkins	3	9	4	15
TOTALS	19	20	24	58
SNYDER (92)	**FG**	**FT**	**PF**	**TP**
Liner	1	3	4	5
J. Brooks	6	0	1	12
Washington	7	7	2	21
Preston	7	7	4	21
Horsley	4	0	4	8
Jones	2	0	0	4
G. Brooks	4	2	4	10
Thompson	1	0	0	2
Murray	0	4	0	4
Dyess	0	0	4	0
Hinton	0	2	0	2
Anderson	1	1	1	3
TOTALS	33	26	24	92

C. City	15	16	10	17—58
Snyder	19	23	24	26—92

★ ★ ★

C. CITY B (56)	FG	FT	PF	TP
Stansel	4	6	4	14
Ausbie	8	2	3	18
Borger	2	1	2	5
Belvin	4	4	3	12
Taylor	1	3	2	5
Guerrero	1	0	0	2
Jackson	0	0	1	0
TOTALS	20	16	15	56
BENGALS (62)	**FG**	**FT**	**PF**	**TP**
Morgan	6	1	3	13
Gorman	6	4	5	16
Blalock	5	4	1	14
Jones	1	1	3	3
Durst	1	0	1	2
Robertson	0	0	2	0
Underwood	3	1	3	7
Byrom	1	0	1	2
Miller	0	0	0	0
Mosier	2	1	1	5
TOTALS	25	12	20	62

C. City B	11	14	15	16—56
Bengals	7	20	17	18—62

Wildcats Whip Buffs Twice

WESTBROOK—The host Wildcats whipped Fluvanna's Buffaloes twice here in District 10-B cage play Friday night with the boys taking a 69-62 decision and the girls winning, 62-33.

It was close all the way in the boys game with Westbrook leading 16-14 after one period, but falling behind 32-30 at halftime. The Wildcats regained the lead, 48-47, in the third quarter and iced it down in the last frame.

Gaylord Rich sparked the Wildcat attack with 25 points while Reyes and Anderson contributed 15 and 17 points respectively. For Fluvanna, Larry White roped 19 points. J.W. White meshed 12, and Gill netted 10.

Sandra Rich, for Westbrook, and Deeann White, for Fluvanna, each posted 24 points in the girls game.

FLUVANNA (62)—L. White 9-1-19; Gill 4-2-10; J. White 3-6-12; Daugherty 2-5-9; Beaver 2-1-5; Jones 3-1-7; totals 23-16-62.

WESTBROOK (69)—G. Rich 11-3-25; Reyes 7-1-15; Anderson 7-3-17; Sweatt 3-1-7; B. Rich 2-1-5; totals 30-9-69.

Fluvanna	14	18	15	15—62
Westbrook	16	14	18	21—69

Ira Wins By Forfeit

Hobbs' Panthers, scheduled to meet Ira's Bulldogs in boys and girls basketball games in Ira Friday night, had to forfeit due to illness on the Hobbs teams.

Roy Sallee, superintendent at Ira, said Hobbs officials told him that too many of their players "had the flu" to participate.

Cards Split With Roby

ROBY—Hermleigh's Cardinals thumped Roby 67-37 here Friday night in a District 10-B boys basketball game, but the Cardinal girls dropped a 58-28 decision.

The Hermleigh boys took an early lead and never relinquished it, although they had to outscore Roby 34-12 in the final period to ice down the triumph.

Tommy Vineyard, Leon Ward and Joe Taylor sparked the Hermleigh attack with 22, 17, and 15 points respectively. For Roby, Mark Kiser put in 15 points, and David Stephens connected for 10.

Becca Kiker led the Roby girls with 29 points while Wilma Stirl captured scoring honors for Hermleigh with 14.

HERMLEIGH (67)—Ward 7-3-17; Vineyard 11-0-22; Kuss 2-0-4; Peterson 2-5-9; Taylor 6-3-15; totals 28-11-67.

ROBY (37)—Kiser 7-1-15; D. Stephens 3-4-10; A. Stephens 2-0-4; McCormick 3-1-7; Price 0-1-1; totals 15-7-37.

Hermleigh	16	12	5	34—67
Roby	5	6	14	12—37

YE OLDE GUN SHOP
Complete Gunsmith Service
● Custom Loading
● Used Guns
Bought-Sold-Traded
OPEN 9 A.M.-6 P.M.
Dick Stallcup-Owner
1905 24th St.
Phone 573-8271

WTC Meets H-SU Frosh

The Western Texas College Westerners will meet the Hardin-Simmons University Freshman team at 5 p.m. Monday in the H-SU field house. It will be a prelude to the H-SU varsity-Oklahoma City contest.

Coach Sid Simpson of the Westerners said probable starters will include Walter Hanibal (6-4) of Fort Worth Kirkpatrick at wing, James Houston (6-3) of Charlotte, N.C., Jimmy Hill (6-4) of Amarillo Tascosa or Ralph Jackson (6-5) of Brownfield Union at post, and Johnny Neff (5-11) of McAdoo, Mike Simpson (5-9) Denison or Steve Sparks (5-8) of Krum at guard.

The Westerners are 5-9 and will be out to improve on their record. The H-SU frosh have a good team. They were beaten twice by Howard County Junior College in tilts that were decided by one point each.

Use Daily News, Classified Ads. — Phone 573-5486.

Boneheads Give Award To Nixon

DALLAS, Tex. (A:) — President Nixon late Friday promised Dallas Cowboys Coach Tom Landry his "complete play book" for Super Bowl VI in New Orleans Sunday.

The president made the offer in accepting good humoredly The Dallas Bonehead Club's annual Bonehead of the Year Award. Nixon got the honor for sending coach Don Shula of the Miami Dolphins a play to use against the Pokes in Sunday's super duper down South.

Baseball great Mickey Mantle accepted the award for the president.

The president also received some good-natured jibes from Gov. Preston Smith at the Boneheads' annual award banquet.

"This is an honor I would truly like to share—with anybody else, and I am especially grateful it is presented only once a year," Nixon telegraphed.

"To properly express my appreciation for this singular tribute," the president's message continued, "I have decided to make the ultimate gesture, and you will be peased to learn that for the Super Bowl I have offered Tom Landry my complete play book."

Smith's previous claim to football fame came at the Cotton Bowl game a few years back when he mispronounced the name of Notre Dame Coach Ara Parseghian. The Irish mentor retaliated by calling the governor "Preston Schmidt."

Smith told the Bonehead luncheon he couldn't understand why the president wanted to be a coach.

"He's already a Republican," the Democratic governor said, "and that's enough trouble for most people."

"His game plan seems to be clicking a little better with John Connally in the lineup," Smith observed. "Funny thing about that—Connally had never been noted before as a blocking back."

Connally, former Texas governor and currently Nixon's secretary of treasury, is a longtime political antagonist of the governor.

Smith said he also sent a play to Landry, calling it "my Ben Barnes defense." Barnes is a candidate for the governor's job, and he is 26 years younger than the 59-year-old Smith.

The governor described the defense: "You let the young upstarts defeat themselves."

225 AMP WELDERS $90.00
McDONALD WELDING SUPPLY
1110 College Ave. 573-5329

Monuments-Markers
LASTING MEMORIALS FOR YOUR LOVED ONES PLACED IN ALL SCURRY COUNTY CEMETERIES
Complete Selection
HILLSIDE MONUMENT CO.
Also Curbing Colorado City Hwy. Phone 573-5251

IN SUPER BOWL TODAY

Cowboys Want Big One

By MIKE RATHET
Associated Press Sports Writer

NEW ORLEANS (AP) — Two new breed quarterbacks—Bob Griese of the Miami Dolphins and Roger Staubach of the Dallas Cowboys—will be battling in a play within a play when Super Bowl VI is staged Sunday for pro football's biggest prizes.

The prizes—$15,000 and the sterling silver Vince Lombardi Trophy—will belong to every member of the winning team. But the spotlight in Super Bowls past has almost invariably encircled the quarterbacks.

The stars of this show—to be nationally televised by CBS starting at 2:30 p.m., EST—figure to be Griese and Staubach, two young quarterbacks of the pass-if-you-can, but run-if-you-can't mold that seems to be denting the drop-back passer school of thinking.

But while Griese and Staubach are statistically alike as new breed quarterbacks who can run for yardage as well as gain it through the air they are different in their willingness to accept the label "scrambler."

"The term scrambler," Staubach said as he prepared for Sunday's clash, "takes away—using it means people will think of me as a runner rather than a thrower. I'd rather be known as a passer. I think I'm a sporadic runner."

Griese, on the other hand, doesn't find the label offensive.

"I don't care what they call me," he explained. "My philosophy is to set up and throw if I have time. But if the protection breaks down, rather than fall down, the quarterback who has the ability to run has an advantage. I'm a pocket passer. But running is an additional weapon."

Griese, a 6-foot-1, 190 pound product of Purdue now in his fifth season, was the No. 1 passer in the American Conference this year. He completed 55.1 per cent of his passes for 2,089 yards and 19 touchdowns with a 3.4 interception percentage.

Staubach is a 6-foot-3, 197-pound product of the Naval Academy who is only in his third pro season after four years of military service. Nevertheless, he was the No. 1 passer in the National Conference this year with a 59.7 completion percentage, 1,882 yards gained, 15 touchdowns and a 1.9 interception mark.

Staubach also gained 343 yards and scored twice while running with the ball 41 times while Griese picked up 82 yards in 26 carries, although he did not score.

But this Super Bowl has more than new breed quarterbacks. It also has two teams driven by emotional missions—the Cowboys to wipe out the last effects of a "can't-win-the-big-ones" tag and the Dolphins to help Coach Don Shula erase the memory of a Super Bowl III loss to the New York Jets when he was coaching Baltimore.

The Cowboys, who since 1966 have fallen either one or two victories short of winning either the National Football League championship or the Super Bowl, no longer worry about what the football world labels them. But they are aware.

"Up until last year we did have a kind of complex," Coach Tom Landry acknowledged. "But that changed when we won the National Conference championship. So we have shown no emotions in the playoffs this year—just a quiet determination.

"These guys feel like they've got to win the Super Bowl before they show emotion—that's the only place they haven't been."

The Cowboys were favored last year, but lost to Baltimore 16-13, the third straight victory by an AFC team for a 3-2 lead in the Super Bowl series.

"We remember it," said cornerback Mel Renfro, "and we don't want it to happen again. We know what it means."

What it means is a winter of derision from the fans—the same kind of derision Shula faced when his Colts were upset by the Jets in Super Bowl III.

"Don was criticized for the carnival atmosphere in camp before that game," Miami middle linebacker Nick Buoniconti pointed out. "He's had a more protective attitude toward the players this time.

"I never forgotten the Super Bowl against the Jets."

Shula is the miracle-worker who took the Dolphins, a 3-10-1 club in 1969, and in two seasons built them into a winner, the club having arrived here after a 27-24 sudden death overtime playoff victory over Kansas City and a 21-0 triumph over Baltimore in the AFC championship.

The major weapons offensively have been Griese; running backs Larry Csonka, a 1,000-yard ground gainer, and Jim Kiick; wide receiver Paul Warfield, and placekicker Garo Yepremian.

Warfield, who has been one of the centers of attraction ever since President Nixon suggested Shula have Griese throw him a down-and-in pass, caught 43 passes for 996 yards and an NFL-leading 11 touchdowns during the regular season.

The Miami defense, led by Buoniconti, has been somewhat overlooked by the general public during the season, but played as large a part in Miami's 10-3-1 regular season record as the offense.

The Dolphins' defensive unit ranked second to Baltimore in the AFC. The Cowboys' more glamorous unit—nicknamed the Doomsday Defense—finished second in the NFC to Minnesota, but allowed less yardage per game than Miami, 247.7 to 261.5.

They also gained more yardage per game, 359.6 to 315.1, than Miami, as Staubach used Duane Thomas and Calvin Hill on the run and fired passes to Bob Hayes, Lance Alworth and his two tight ends, Bill Truax and Mike Ditka.

Thomas, the controversial running back who refuses to [illegible] the club's [illegible] ground gainer with 793 yards and 11 touchdowns. Hill, who suffered a ligament pull in the NFC championship game, gained 468 yards and scored eight times.

Hill came along slowly in early-week workouts but was expected to be available, although Landry has an adequate back-up in rugged Walt Garrison. But the key to the Cowboy's final 11-3 record, a 20-12 playoff victory over Minnesota and a 14-3 champion title game triumph over San Francisco was Staubach, who took over at mid-season and has steered the club to nine consecutive victories.

Forty-one teams and 205 men took part in the first ABC bowling tournament in Chicago 71 years ago.

WE BUY PRODUCING OIL & GAS ROYALTIES
Send description, Income history and price wanted to:
CONCORD OIL CO.
1700 Alamo National Bldg.
San Antonio, Texas 78205
(512 223-4011

SAVE A BUNDLE NOW
DURING OUR BIG
JANUARY—FEBRUARY CAMPAIGN!
LES FRANCIS
Traffic Circle 573-5456

SPORTS

Consolidated Report of Condition of "West Texas State Bank" **of** Snyder **in the State of** Texas **and Domestic Subsidiaries at the close of business on** December 31, 1971.

	Dollars	Cts.	
ASSETS			
1. Cash and due from banks (including $ _____ unposted debits)	2 217 325	27	1
2. U.S. Treasury securities	2 126 837	99	2
3. Obligations of other U.S. Government agencies and corporations	2 399 812	50	3
4. Obligations of States and political subdivisions	5 195 188	44	4
5. Other securities (including $ _____ corporate stocks)	none		5
6. Trading account securities	none		6
7. Federal funds sold and securities purchased under agreements to resell	500 000	00	7
8. Other loans	7 282 723	90	8
9. Bank premises, furniture and fixtures, and other assets representing bank premises	214 000	00	9
10. Real estate owned other than bank premises	2	00	10
11. Investments in subsidiaries not consolidated	none		11
12. Customer's liability to this bank on acceptances outstanding	none		12
13. Other assets	78 418	91	13
14. TOTAL ASSETS	20 014 369	01	14
LIABILITIES			
15. Demand deposits of individuals, partnerships, and corporations	6 761 595	75	15
16. Time and savings deposits of individuals, partnerships, and corporations	8 206 060	96	16
17. Deposits of United States Government	52 425	75	17
18. Deposits of States and political subdivisions	2 827 808	21	18
19. Deposits of foreign governments and official institutions	none		19
20. Deposits of commercial banks	none		20
21. Certified and officers' checks, etc.	130 589	70	21
22. TOTAL DEPOSITS $ 17,978,180.39	xxx xxx	xx	22
(a) Total demand deposits $ 7,140,102.39	xxx xxx	xx	(a)
(b) Total time and savings deposits $ 10,838,078.00	xxx xxx	xx	(b)
23. Federal funds purchased and securities sold under agreements to repurchase	none		23
24. Other liabilities for borrowed money	none		24
25. Mortgage indebtedness	1 497	79	25
26. Acceptances executed by or for account of this bank and outstanding	none		26
27. Other liabilities	186 751	15	27
28. TOTAL LIABILITIES	18 176 729	33	28
29. MINORITY INTEREST IN CONSOLIDATED SUBSIDIARIES	none		29
RESERVES ON LOANS AND SECURITIES			
30. Reserve for bad debt losses on loans (set up pursuant to Internal Revenue Service rulings)	281 051	81	30
31. Other reserves on loans	none		31
32. Reserves on securities	none		32
33. TOTAL RESERVES ON LOANS AND SECURITIES	281 051	81	33
CAPITAL ACCOUNTS			
34. Capital notes and debentures (specify interest rate and maturity of each issue outstanding)	none		34
35. Equity capital, total	1 556 587	87	35
36. Preferred stock-total par value (No. shares outstanding _____)	none		36
37. Common stock-total par value (No. shares authorized 20,000) (No. shares outstanding 20,000)	400 000	00	37
38. Surplus	400 000	00	38
39. Undivided profits	756 587	87	39
40. Reserve for contingencies and other capital reserves	none		40
41. TOTAL CAPITAL ACCOUNTS	1 556 587	87	41
42. TOTAL LIABILITIES, RESERVES, AND CAPITAL ACCOUNTS	20 014 369	01	42
MEMORANDA			
1. Average of total deposits for the 15 calendar days ending with call date	18 143 104	91	1
2. Average of total loans for the 15 calendar days ending with call date	7 280 135	85	2
3. Unearned discount on instalment loans included in total capital accounts	none		3

I, John A. Greene, Cashier, of the above-named bank, do solemnly SWEAR/AFFIRM that this report of condition is true and correct, to the best of my knowledge and belief.

John A. Greene

Correct—Attest:

Bill Eiland
Wayne Boren
Herman Doak

Directors

(MAKE MARK FOR NOTARY'S SEAL)

State of Texas, County of Scurry, ss

Sworn to and subscribed before me this _____ day of January, 19_____

and I hereby certify that I am not an officer or director of this bank.

My commission expires June 1, 19_____ Notary Public

classified ads get the job done

Rich Find 'It' At Comoglio

By ALISON LERRICK

PARIS (AP) — Jackie Onassis took home a [illegible] dog. Doris Duke snatched up a few Indonesian columns. And the last thing Chanel bought was a dressing table studded with horses' heads as a present for ballet dancer Jacques Chazot.

They all found "it" at Comoglio, on the Rue Jacob, the place where the rich buy their "second-hand furniture."

In the window sits the desk chair of Queen Marie Amelie of France. Inside is anything from Victor Hugo's living room and Marechal Ney's painted panels to the bust of Sarah Bernhardt and the monogrammed commode where Queen Amelie of Portugal once kept her lingerie.

"Chanel used to stop by every Saturday afternoon," says Jacques Lejeune, who began his apprenticeship with Comoglio at age 21 and inherited the shop from him. "She often came with a friend and one day asked her, 'Do you know why you need chairs?' The friend shook her head. 'But to sit on,' said Coco triumphantly. What a woman!"

The Duchess of Windsor only came once—and stayed five minutes. "She was so terrified she fled before I could say hello," sighs Lejeune. Terrified by what? "By the bad taste, probably."

But since 1937, when Comoglio first opened Comoglio, most people have found something in bad taste to suit their own.

In the 18th century, the building was the British Embassy, in the 19th a restaurant. And now, the dark downstairs is a mess, heaped with a helpless clutter of cherub candlesticks, stork chandeliers, silver tulip lamps on eight-foot marble stems, rhino-horn coat racks and greyhound tables, plus a gilded console with piano inside and countless pieces whose genealogy could cover a large leaf of parchment.

Political Candidates

The Snyder Daily News is authorized to announce the following candidates for political office, subject to action of the Democratic Party Primary:

STATE REPRESENTATIVE (63rd District)
Renal B. Rosson

DISTRICT JUDGE (132nd District)
Wayland G. Holt

SHERIFF
Keith Collier

COUNTY COMMISSIONER (Precinct No. 1)
W.M. (Marion) Dabbs

COUNTY COMMISSIONER (Precinct No. 3)
Thayne Mebane

TAX ASSESSOR-COLLECTOR
Don Adams

CLASSIFIED ADVERTISING RATES & SCHEDULE
15 WORD MINIMUM

1 day per word	6c
2 days per word	11c
3 days per word	15c
4 days per word	18c
5 days per word	20c
6th day	22c
Legals, per word	6c
Card of thanks, per word	6c

Each additional day 2c per word. These rates for consecutive insertions only. All ads are cash unless customer has an established account with The Snyder Daily News. No refund will be made on an ad after appearing in paper. The Publisher is not responsible for copy omissions, typographical errors or any unintentional error that may occur further than to correct it in the next issue after it is brought to his attention.

ERRORS

The Daily News can not be responsible for more than one incorrect insertion. Claims cannot be considered unless made within three days from date of publication. No allowance can be made when errors do not materially affect the value of the advertisement. All out of town orders must be accompanied by cash, check or money order. Deadline 4:30 p.m. Monday through Friday, prior to day of publication. Deadline Sunday 4:30 p.m. Friday.

BUTANE

CALL SCURRY Butane Company 573-3721 for prompt gas delivery. Sales and domestic and commercial appliances.

ANNOUNCEMENTS A

SPECIAL NOTICES A-2

IF YOU drink, that's your problem; if you want to stop, that's our problem. Alcoholics Anonymous. 573-5332 or 573-9654.

IF YOU want to quit smoking, contact the new M D Associate, Mrs. N. F. Hall 863-2396.

AUTOMOBILES B

AUTOS FOR SALE B-1

1969 GALAXIE 500. Air and power. New tires. 44,000 miles. $1600. 573-3316.

69 FORD. Power steering, brakes, air, new tires. Vinyl roof, factory stereo. 44,000 miles. Call 573-8178 after 4:00.

1969 LUXURY Sedan Oldsmobile. 33,000 miles with Michelin tires. See at 66 Super Station. No trade. $2,850. 573-6222.

1957 Desota, V8, automatic, good shape. $150. Come to back 2905 Ave. S. 573-2342.

FOR SALE: 61 Bel-Aire Chevrolet. 4-door, standard shift, 6 cylinder. 573-9969 after 5.

FOR SALE: 1961 Ford Country Squire Station Wagon. Call 573-3858.

HELP WANTED MALE E-1

LOCAL REPRESENTATIVE
Our company is expanding its operations into this area and needs a man who is respected in the community. This man would earn from $1000 to $1500 per month and enjoy all company benefits, including a stock incentive plan, life and health insurance and a complete training program. Parttime considered. List past five years experience. Write Jack O'Neill, 6012 Walraven Circle, Fort Worth, Texas 76133.

U.S. CIVIL SERVICE TESTS!

Men-women 18 and over. Secure jobs. High starting pay. Short hours. Advancement. Preparatory training available if required. Thousands of jobs open. Experience usually unnecessary. FREE booklet on jobs, salaries, requirements. Write TODAY giving name, address and phone. Lincoln Service, Inc. Box F Snyder Daily News.

EXPERIENCED HOT oil operator needed. 573-3788.

INSTRUCTION F

GUITAR LESSONS. Phone 573-9537.

WOMAN'S COLUMN H

ANTIQUES-ART H-1

J & J CERAMICS
Finished ceramics, Bisque and greenware. Bottles stretched, and ceramic lessons.
North ½ mile at end of West 30th
573-2949

THE ANTIQUE CLOCK SHOP
Antiques, Clocks
Ennis Creek Rd. and 23rd Street
Phone 573-5327

BEAUTYSHOPS H-2

HAVE WIG and beauty shop for sale or someone to manage on College Ave. 573-6413. Call after 5.

CHILD CARE H-3

WANTED: Reliable person to keep week old baby in my home. 5 days a week. 573-5548 after 5 pm.

BABYSITTING IN my home. 25c per hour. 573-8115.

NEED BABYSITTER part time now till summer then 9 to 5. Ages 8 and 9. Call 573-5678 after 5:30.

HEALTH SERVICE H-4

DEBBIE LANE BODY WRAP
Guaranteed to take off 4-15 inches in just one hour. For information call: 573-8351.
Le' Charme Health Spa, Inc.
2506 Ave. F

SEWING H-6

NOW! RIGHT IN YOUR OWN COMMUNITY
FABRICON
INVISIBLE REWEAVING
INVISIBLY Rewoven on all Tyes of Fabrics.
Free Estimates, Prompt Service, Reasonable Prices
Bring your Garments to:
Barbara White - 573-7026
Star Rt., Box 24, Ira

MISC. RENT-LEASE H-7

COME BY "The Cubby". Open 10:00 to 6:00 Tuesday, Wednesday, Friday and Saturday. Infant, Toddler, and Maternity Wear. 1310 24th. St.

FARMER'S COLUMN J

GRAIN, HAY, FEED J-2

HAY FOR sale. Phone 573-7896.

LIVESTOCK J-3

FOR SALE: Weaning pigs. Hampshire or Duroc. 573-5040.

MISCELLANEOUS J-6

STABLES AND pens for Rent. 3 miles out on Lamesa Hwy. Call after 4 p.m. 573-9697.

MERCHANDISE K

BUILDING MATERIAL K-1

PAY CASH & SAVE

12 Colors Inside Latex Wallpaint	$2.95
Outside Latex Or Oil Base	$3.95
4x8 1/4 Wallboard	$1.19

VEAZEY CASH LUMBER
LAMESA HWY. 573-6612

DOG, PETS, ETC. K-3

Professional dog grooming. Call Peggy's Grooming Shop. 573-6796.

Registered poodles. Three male black minitoys. Call 573-8244 after 6 p.m.

HOUSEHOLD GOODS K-4

ELECTROLUX
Sales Service
Supplies
Don Adams 216 31st
573-3747

KIRBY SALES & SERVICE
K. W. Wortham
3111 39th
573-7200

VACUUM CLEANER [illegible] makes serviced. Snyder's Vacuum Cleaner headquarters. Allen Sewing Machine Center.

If carpets look dull and drear, remove spots as they appear with Blue Lustre. Rent electric shampooer $1. Roe's Furniture and Appliance.

CLEAN rugs, like new, so easy to do with Blue Lustre. Rent electric shampooer $1. Clark Lumber Co.

MUSICAL INST. K-5

RALPH J. WESSON
PIANO SERVICE
3726 Austin
Phone 573-7488
Snyder, Texas
Tuning and Repairs
Registered Member Piano Technicians Guild

FOR SALE: Upright piano. Good condition. 573-5551.

MISCELLANEOUS K-11

WESTERN MATTRESS
Buy Direct from the factory
Mattress, Box Springs
Renovate New Exchange
Save 50 percent New guarantee
Call For Convenient Home Service
573-8331
MON-FRI 8 A.M. to 5 P.M.
In Snyder
WESTERN MATTRESS

FALL SPECIAL CARPORTS
8' x 16' - 12' x 24'
FROM WHITE BAKED ENAMEL AND COLORED STEEL OR ALUMINUM
SNYDER GLASS & MIRROR
573-6396 2007 26th

U-RENT-EM
Sabre saw, Vibrator sander, Trailer hitch, Hedge trimmer, Pipe Wrenches, Hub Puller, Vacuum Cleaner.
AT ROBO CARWASH
Big Spring Hwy.

FOR SALE: New General Electric self cleaning double oven range, $450., and almost new Westinghouse frost-free refrigerator, $300. Also Signature 16 cu. ft. upright freezer, $200. Call 573-6285.

FOR SALE: Bunk beds with innerspring mattress and box springs. Also, chest of drawers. Call 573-9009.

2 Family Garage Sale
2701 36th
Monday afternoon & Tuesday 8-5

NEW MODACRYLIC WIGS!
Instant, shags, and dome wiglets.
Carolyn Barbee
573-6733

THE EXCHANGE

Farms, ranches and houses.
Butch Nachlinger has a gentle saddle pony for sale. Call 863-2345.
Call Frank Reff, 573-9251 for a used furniture store, can be auction house. Will finance for right party.
D.M. Foree, 573-9053, has various farm equipment for sale. Also baled hay and 1965 Plymouth Barracuda.
Jack Nachlinger, 863-2406, Hermleigh, Texas has a 12 ft. tandem stock trailer in good condition for sale. $300.00.

FORREST W. BEAVERS
Real Estate, Insurance, Loans
2425 Avenue S
Phone 573-9472

FOR TRADE
80 Acres Irrigated land - Houses - plumbing, heating, air conditioning materials, trailers wanted - camper - compressor.
2812 Ave. H

FOR SALE: 14 Kt. gold, stainless back, Omega Seamaster DeVille watch. $50.00. Call 573-5308 after 5:30 p.m.

For Sale: 20 Volume of 1969 New International Encyclopedias. Never Used. Call 573-9616 after 5.

MISCELLANEOUS K-11

PENNYRICH BRAS
Anita Erwin
573-7988

FOR SALE: Two ¾ wooden bedsteads with matress and springs. Also, refrigerator and cook stove. 2110 27th. 573-3459.

FOR SALE: One model 97 Winchester 12 gauge pump shotgun. Presentation model, $150. Call 573-3500 after 5 pm.

TRADE OR EXCHANGE K-10

WANT TO TRADE: 21" TV for portable with UHF. 573-3712.

FOR TRADE: 21" portable TV for washing machine. 573-6606.

WANTED TO BUY K-14

WANT TO BUY: Cook stove, reasonable. Also, New 2 wheel stock trailer for sale. 573-5178.

Want to buy good used pool table. 573-6493.

TRAILER HOUSES K-16

If your Mobile Home or Trailer is worth owning its worth insuring with
FOREMOST INSURANCE CO.
Roy V. Lashaway
East Hwy.

RENTALS L

FURNISHED APTS. L-3

FOR RENT: Clean, three room furnished apt. All bills paid. 2013 Ave. E.

FURNISHED APARTMENTS & ROOMS
Special Weekly Rates
Bills Paid—Come Look
Tel-Ray—T.V. Available
SKYLINE MOTEL
Lamesa Highway 573-6692

PONDEROSA MOTEL
Completely Remodeled and Refurnished!
Under New Management
Low weekly and overnight rates.
Hwy. 180

TWO ROOM and three room furnished apartments. Also two bedroom apartments with or without T.V. Jack & Jack Realty 573-3452 or 573-3566.

COLONIAL APARTMENTS
2604 25th Street Office Apt 1
- 1 and 2 Bedrooms
- Furnished or Unfurnished
- Swimming Pool
- SCAT
- All Electric
- Bills Paid
- Carpet

FURNISHED APARTMENT for rent for single person or couple. 2400 Ave. M.

FURNISHED APARTMENTS for rent. Total electric. Near shopping center and College. 573-7350 and 573-8231.

FURNISHED HOUSES L-5

TWO BEDROOM furnished house for rent. Bills paid. 573-9798.

FOR RENT: 2 bedroom furnished house. 3009 Ave. T. 573-2885.

TWO BEDROOM furnished, brick panel ray heat for rent. 2212 27th. Call 573-6591.

UNFURNISHED HOUSES L-6

Unfurnished two bedroom house for rent. Edge of town. 573-6416.

TRAILER SPACE L-9

FOR RENT: Mobile Home space. Quiet space, couple or small child. 506 27th.

REAL ESTATE M

BUSINESS PROPERTY M-1

FOR SALE: Small, prosperous business. Newly redecorated. Good investment with excellent future. Call 573-9652 after 2 pm or call 573-5701.

DON'T FORGET. HIRE THE VET!

HOUSES FOR SALE M-2

FOR SALE-EAST SNYDER
NEW LOAN
LOW PAYMENTS
2 story all masonery home. 4 lg. bedrooms, 3 baths. Double garage, work shop, water well, corner lot. Shown by appointment. 573-2488.

FHA AND VA HOUSES SHOWN ALL WEEK AND SUNDAY TOO!
2. GOOD 160 Acre Farm, Feed and Cotton Allotments. House, Windmill. $200 Acre.
3. Various large and small business properties. Cafes, apartments, stations, etc.
4. Large 4 bdrm., basement, 1 acre, Ira. $12,500. Terms.
ROSWELL RIGSBY REAL ESTATE
200 E. Highway 573-7682

160 A FARM, 4 rm house, allotments, $200 a.
150 A. Farm, allotments, no house, $300 A.
200 A Farm & Grass Allotments, Creek & spring, reasonable.
Roswell Rigsby Real Estate
Phone 573-7682

FOR SALE: 3 bedroom, 1 bath, storm cellar, garage, store room. 2704 Ave. W. Call after 5 pm. 573-6822.

THREE BEDROOM home, 1 bath. Low payments. Newly painted. 3726 Ave. U. 573-8246.

1. 39th Street - Well kept LARGE 2 bdrm, has good storm cellar, fenced - SMALL equity, pmts only $78.
2. WEST - Comfortable 3 bdrm, LARGE DEN, equity, LOW interest, see to appreciate.
3. PLUSH living, with this large 3 bdrm, den fireplace, all the extras you will ever want.
4. COUNTRY living - MODERN 2 BDRM - 150'x150', good water well; also 320 A with 3 bdrm house; 17 A, nice house; 4 acres & 3 bdrm, 2 bath house.
5. OLD West - Older large home $7500.

MERLE NEWTON REALTY
3311 Ave. S Office 573-6928
Merle Newton Home 573-6928
Rayburn Galyean Home 573-6782

BUYING? OR SELLING?
3 BR, 1½ bath, paneled & carpeted, outside City limits. Good buy.
3 BR carpeted, SW, close to school. Equity buy.
3 BR carpeted, den, 2 bath, double fire place. Colonial Hills, close to schools, good buy.
Older house in SW good condition, $6,500.
Commercial bldg. and lot, west 25th St. for sale.
320 acres, most in cult. Good allotments. $135 per acre.
80 acres west 9 miles 35 acres in cultivation.
80 acres, joins city limits of Lubbock. 2 good 8" wells. $800 per ac.
FORREST W. BEAVERS
Real Estate, Insurance, Loans
2425 Avenue S
Phone 573-9472
Virginia Eime 573-3713
Forrest Beavers 573-6467

Good Ranch
7,453 Acres, within 60 miles of Snyder. 684 in cultivation. 3,000 acres plowed and seeded. Good improvements and well watered. Over 15 miles of plastic water lines to 42 watering tubs. ½ minerals. Priced right.
KEY REAL ESTATE
BOX 587
SNYDER, TEXAS 79549
Telephone 573-5271 573-2553

HOUSES FOR SALE M-2

Selling your home?
Call us!
WE BUY EQUITIES

1. BASSRIDGE . . . Three Bedrm., Bath and ¾ . . . EXTRA LARGE DEN AND KITCHEN . . Built-ins . . . Double Car Garage . . . Can be bought on Equity or new Loan.
2. LARGE 3 Bedrm, 2 bath with two good rentals in back . . . OLD WEST Snyder . . . Make appointment to see this today.
3. LARGE 3 Bedrm. house to be moved. . .Call for information.
4. COLONIAL HILLS. . .ALL BRICK. . . .3 Bedrms, 2 baths, living room and Den with DOUBLE FIREPLACE. . .DINING ROOM. . .BUILT-IN kitchen . . .ON CORNER LOT.
5. LARGE FURNISHED FOURPLEX. . On Coleman Street. . $15,000.00.

JACK & JACK REALTY
611 E. Hwy. Ph. 573-3452
Vera McClanahan 573-3566
Dolores Jones 573-5308
Elizabeth Potts 573-2404

1. IRRIGATION... 120 AC ALL CUTLTIVATED.. PLENTY OF WATER... GOOD HAY BARN... CROSSED FENCED... POSSESSION CAN BE ARRANGED FOR 1972.
2. RENTAL PROPERTY... GOOD INCOME... TERMS CAN BE ARRANGED WITH SMALL DOWN PYMT.
3. COUNTRY HOME... NEAR TOWN... 3 BD. ROOMS TOTAL PRICE $10,500.
4. SW SNYDER... EQUITY BUY 3 BD.. 2 BATH.. THIS IS A BRICK HOME IN COLONIAL HILL.

BRIGHT'S REALTY
1827 25th Street Phone 573-6137
Wilson Bright Home 573-9583

"YOU CAN DUPLICATE" the plan but not the quality for the price!!! Three Br, 2 bath.

EXTRA'S — Fireplace, refrig. air, kitchen built-in's, wall paper, carpet, lovely landscaping, fenced yard, EQUITY.

"GREAT BUY!!! So much for so little. New listing, choice location, clean as pen. Three BR, new carpet, fenced yard. EQUITY.

"CUSTOM BUILT-ONE-OF-A-KIND-HOME" Spacious 3 BR, 3 Baths, walk-in closets. Perfectly designed kitchen, self-clean. oven. Den — Accented with paneling, cathedral ceiling, fireplace, bookshelves. Total Electric Living. All the "EXTRA'S" possible. Everything "TOP QUALITY." APPOINTMENT.

BROWNING REALTY
1906 26th Street
Phone 573-6306 Night 573-3158

HOUSES FOR SALE M-2

SOUTHWEST..new listing on 42nd St..3 bedrooms, 2 baths, carpet..reasonable payment; reasonable equity.
CENTRAL NORTH..nice 2 bedroom, paneled.. fenced yard.. can be financed $6,500.00. 907 24th St.
OLD WEST SNYDER.. large 3 bedroom home.. pick up back payments plus small closing.. has small den.. on Ave. U.
COLONIAL HILLS.. 3 bedrooms, 2 baths.. den.. fireplace.. corner lot.. equity or new loan.
OLD WEST SNYDER.. on Ave. T.. newly redone.. paneled.. can be financed.
LIST WITH US.. WE HAVE MANY PROSPECTIVE CUSTOMERS

STEVENSON REAL ESTATE
South Side of Square
Business Phone 573-5612
Night & Weekends — 573-5612

HILL AVE.—3 bedroom, 1 bath, Equity buy, Payments less than $85.00.

39th STREET — Real nice 2 bedroom — Storm cellar — Reasonable equity — Payments under $80 a month.

NEW HOME — Will be completed after the first of the year. West Add. - 3 bedroom - 2 bath - Den-Fireplace - Built-ins - will have shag carpet through out.

TEAL REAL ESTATE
4006 Ave. S Office 573-2133
Dillard Teal home 573-2133
Anita Arnold home 573-7175
Sidney Johnson home 573-3236

70 ACRES
Good cotton allotment. Close in. Contact Brenda Bass, YOUR FARM BROKER and "LET'S MAKE A DEAL"!!!
BASS REAL ESTATE
Phone 573-4827

FARMS-RANCHES M-6

FARM FOR SALE. Well located 240 Acres Near Ira on Paved road. Good cotton allotment. 2 water wells-45 acres pasture. ¼ minerals. Call 573-5908 after 5. Joe Box, REALTOR.

FARM & RANCH for sale Fisher Co. 970 Acres. 580 cultivation, rest in pasture. Plenty of water, good allotments. Large four bedroom, two bath brick house on F.M. road, mail and school route. For more information contact owner 235-5513, Sweet water, Texas.

GOLDSMITH FARM. 2 miles SE Ira, 155 acres, $200 A, no minerals. Call 1-673-8111 3973 Wilshire, Abilene.

FOR SALE-LEASE M-10

FOR LEASE. Approximately 200,000 lbs. of cotton allotment. If interested call 915-949-7022.

ACREAGE M-14

FOR SALE: 79 Acres Ontario, Canada. 5 miles from Kakabeka Falls and 5 miles from Trans Canadian Hwy. Virgin timber, good moose and deer hunting. $1500 cash. 573-6606.

AUCTION
THURSDAY, JAN. 20th.
Sale Begins Promptly At 10:00 A.M.
Colorado City Highway
SNYDER, TEXAS

F.H.A.
1--4010 J.D. Tractor, Butane
1--620 J.D. Tractor, Butane
1--J.D. 40 Combine
1--Ford Truck
1--Cotton Trailer
1--J.D. 4-Row Cultivator
1--J.D. 2-Row Planter
1--13 Shank Chisel Plow
1--500 Gal. Butane Tank, on trailer
1--5-Row Tool Bar
1--J.D. 3-Bottom Spinner Plow
1--Terra, Mender Scoop
Gauge Wheels, Tractor Weights, Rotary Hose, Miscellaneous

Be With Us As A Buyer, Seller or a Visitor

We Will Have A Wide Variety of Tractors, Plows, Cultivators, Discs, Hand Tools, Boomers, Chains and Miscellaneous Implements.

We Are Not Responsible For Accidents
WE SELL FOR PUBLIC ANY ITEM — SALES TAX WILL BE COLLECTED.
COMMISSION: 10% on items $100.00 or less; 5% on items over $100.00 with $10.00 minimum. No item sold for less than 50c commission. No charge on no-sale items.

Snyder Sales & Auction Company
SNYDER, TEXAS
Located Colorado City Highway — Phone 573-3201
BRUCE EVANS, Owner - Res. Phone 573-6237
We Buy — Sell — Trade — 6 Days Each Week

TOM'S MARINE SALES & SERVICE
Tom Machen—Owner
MERCURY & JOHNSON OUTBOARD MOTORS
GLASTRON—CHRYSLER
CUSHMAN GOLF CARTS
BOATS
Beat The Rush—Get Your Outboard Motor Tuned Up Now
410 E. Hwy. Ph. 573-6562

IF YOU WANT THE BEST BUY IN
Guaranteed Renewable
HOSPITALIZATION
See
BOREN & WEST INSURANCE AGENCY
Local Claim Service
2605 Ave. S 573-6911

ONE DAY PROCESSING
OF KODOCOLOR
BLACK & WHITE FILM

8x12 Exp. Colored	$2.40
16x20 Exp. Colored	$3.99

KEATON KOLOR
3520 N. 6TH Abilene, Texas

-Your Bicycle Won't Run?-
Why not call us, we can fix it.
We buy used bicycles and parts.
We sell used bicycles and parts.
Give us a call
2110 42nd St.
Billy Wayne Harris
573-5944
Larry Hildreth
573-5137

EMPLOYMENT E

HELP WANTED MALE E-1

WANTED: Construction workers. Apply at job site on FM 611 West of Rotan. Zack Burkett Co. Equal Opportunity Employer.

TRAILERS B-3

TRAVEL TRAILERS
Hi-Lo's, Golden Falcons, Intrepids, Royal Highlanders (Garage Models) Pickup Campers and Covers. Reese & Eaz-Lift Equalizer Hitches. We service and repair. Spare parts and accessories.
Snyder Hi-Lo Trailer Sales & Rentals
17th St. and Avenue I
573-7528
Snyder, Texas 79549

NEW YEAR SALE
Camper Covers for Sale
MCCRIGHT'S TEXACO
College Ave. & 84 Bypass 573-9198
Nights—573-5603
Road Service Truck Flats

THE FUN MACHINES
HOLIDAY RAMBLER
Travel Trailers
Over 25 trailers in stock. Starcraft Campers. Complete service & parts dept. See the factory outlet dealer.
MODERN PONTIAC-OLDS
IH 20 at Lamar, Sweetwater, Texas 235-8401, Sweetwater-672-4211, Abilene

BUSINESS SERV. D

ACCOUNTS-AUD. D-1

INCOME TAX SERVICE
Fast, Accurate, Reasonable
Night Appts.
18th Year in Business and in Business all Year
Schiebel's Service System
Brownfield Bldg., Room 105
Ph. 573-2177

INCOME TAX SERVICE
R. W. Webb
2419 Ave. S

BUILDING CONSTR. D-9

ALL TYPES
CONCRETE WORK AND BLOCK WORK, ALSO STORM CELLARS
CALL DAY OR NIGHT
573-7881

PAINTING-PAPER D-11

HOUSE PAINTING AND REPAIR WORK
Call Desert Decorators in Snyder, 573-6872 and in Lubbock, 792-1621.

CONTRACTORS: Roofing, carpentering, painters, bricklayers and complete cement work. Free estimates. No job too small. Call day or night, 573-2829.

PAINTING WANTED: Spray, brush, or roller. Interior decorating. Interior or exterior. Work guaranteed. Call 573-6219.

MISCELLANEOUS D-26

5 Yard dump truck & front end loader on small tractor. Haul dirt, sand, and gravel for yards, driveways or whatever the need. Plow yards and clean up. Free estimates by the load or job. Don McAnelly. Pho. 573-3136.

Ironing Wanted: 107 36th. Street or call 573-2804.

HAPPY NEW YEAR!
The secret to a Happy New Year lies in keeping on good terms with everyone and everything, especially your conscience, your wife, and your stomach.
SHARP SHOP
Don Elrod 505 E. Hwy.
573-5561

WE BUY
LATE
MODEL
LOW
MILEAGE
EXTRA
CLEAN
USED CARS
DENSON USED CARS
300 E. Hwy. 573-3760

Lounge Owners Lose Daughter

HOUSTON (AP) — A Houston couple who let their little girl watch sex movies in the lounge they operate lost their bid Friday to regain custody of the child.

Juvenile Court Judge Robert L. Lowry ruled that Adrienne Schlang, 3, daughter of Mr. and Mrs. Norman S. Schlang, should remain in custody of the Harris County Child Welfare Department pending a final custody hearing.

Schlang, 38, a former aerospace worker, testified at Friday's hearing that he allowed his daughter to stay at the club where movies showing sexual intercourse are shown.

Citing studies he said were made by Scandinavian researchers, Schlang said he would rather have his daughter watch movies which show scenes of affection than have her stay home at night and watch scenes of violence on television.

The child was turned over to the welfare department Saturday night after Schlang and his wife Marlene, 30, were arrested following a vice squad raid on their club. They were charged with pandering and operating a bawdy house.

Schlang blamed the raid on a prostitute whom he said he barred from the lounge. He and is wife denied the woman's testimony that they collected 40 per cent of the money she received from men she picked up at the club and charged her $2 each time she used a room upstairs at the lounge to entertain her customers.

Charles Turnes, a case worker for the child welfare department, testified he believed the lounge was an unfit place for a child because the detrimental atmosphere could affect both her mental and physical health.

Turnes said he had talked to the Schlangs about six months ago after a relative complained to the department about the child. At that time, Turnes said, the couple promised the child would not be kept at the lounge.

Best Belly Dancers Jewish

By ANTHONY CORDESMAN
Associated Press Writer

LONDON (AP) — You don't have to be Jewish to be a belly dancer but it helps, says Carolyn Muellbauer, 28, of Chicago.

"I'm of mixed Russian Jewish and Irish extraction, and I have a lot of emotion to express in dancing," she said.

She came to London from America to open a belly dancing school.

"Unlike other dancing," she said, "Belly dancing is sensual. To do it, you have to put on a different face, like holding up a mask. I'm basically a shy person."

She got interested in the Middle Eastern art form after meeting Arab students in Chicago, at the University of Michigan and in Bordeaux, France, where she studied art history and sociology.

"I love Egyptian music to dance to," the slim brunette said in an interview. "I can't dance to Greek music. It doesn't have the same feeling. It isn't as full."

Mrs. Muellbauer taught belly dancing to housewives at a Chicago YMCA while also singing in a church choir, working as a secretary and taking voice lessons.

Now she wants to teach belly dancing as an art form and physical fitness exercise for English housewives to pay her way through singing school.

"My real ambition is to sing opera," she said. "I can express myself better through singing than through dancing."

She came to England when her husband was hired to teach economics at Warwick University, north of London. They met in Berkeley, Calif., where she was getting a degree in French and dancing under the name Kahraman at a night club in San Francisco's lively North Beach district.

Airport Is Fighting Fog

PARIS (AP) — The Paris airport authority is experimenting with a new system to blow away the warm morning fog which sometimes closes Orly Airport. It is too early to say if it works.

Lemmon To Make Rare Appearance

NEW YORK (AP) — Jack Lemmon, Oscar winner and Hollywood hyphenate (actor-director), is making what promotion experts are fond of calling a "rare appearance" on television.

It is a musical memoir on NBC called "Jack Lemmon in 'S Wonderful, 'S Marvelous, 'S Gershwin," a title which, while difficult to pronounce and obscure in meaning to many, is broadcasting's top billing for a performer: the star's name leading the title.

In terms of Lemmon's current activities, the hour will indeed be a "rare appearance" as a TV performer. As far as the TV audience is concerned, however, Jack is in the living room darn near as often as Archie Bunker: in his old movies. On a recent Sunday, three Lemmon movies were visible on three different channels over a six-hour period.

Each one unfortunately, was a film that Jack wishes could be buried in some deep hole—"Phfft!" (1954), "The Great Race" (1965) and "Luv" (1967).

Obviously, old movies don't count as TV appearances, although Jack says that strangers are as likely to walk up to him on the street and talk about an old as a more recent one.

He is no stranger to the talk-show circuit which apparently doesn't count. Most recently he was making the rounds of the desk-and-sofa shows plugging a film called "Kotch," in which he made his debut as a director.

It seems to be a forgotten item, but Lemmon is a true child of broadcasting.

After a couple of very lean years in New York trying to break into show business, John Uhler Lemmon III got his first break in 1948 in a radio soap opera. This led to television jobs and during the next five years he appeared in close to 500 programs including the now sacrosanct "Studio One," "Robert Montgomery Presents" and an assortment of melodramas like "Suspense" and "The Web."

Now the big circle has been closed—but only briefly, since Jack has no present intention of doing more than visiting television: he doesn't want to live there permanently.

Lemmon says he doesn't object to live or taped television—"It's the filmed shows that are unsatisfactory to me."

Filmed television series, he believes, suffer because "there is a lack of time to develop a relationship with the rest of the cast—there is no time to dig any deeper into characters than the lines in the script. The result is that television is a barrage of powder puffs, complete escapism."

Television networks have discovered, expensively, that film stars do not necessarily succeed as television stars.

"A television series that becomes a hit, makes its own stars," Lemmon said thoughtfully. "The producers of some of this season's series made an age-old mistake they had the stars and they just didn't pay any attention to the content of the series. Anyway, not enough attention."

RICHARD ROUNDTREE, motion picture newcomer, walks New York's 42nd Street as private detective John Shaft in MGM's action drama, "Shaft," which opens today at the Cinema in Snyder.

SHADES OF 1912—These Snyder High School students will become a "barbershop quartet" in Meredith Willson's "The Music Man," a musical comedy to be presented Jan. 28-29. From left are Johannas Eicke, Mack Walker, David Poe and Donnie Burk. The play is being presented by the SHS drama and music departments.

Authentic Barbershop Quartet In 'Music Man'

"The Music Man," the musical to be presented by the joint effort of the Snyder High School choral and drama departments, supported by several members of the school's stage band, will have wide appeal. It is an outstanding example of musical comedy Americana. Its setting is the simplicity of provincial life in Iowa in 1912.

For the Senior Citizen, those 70 years of age and older, it will bring back cherished memories of their youth. Others will be given a preview of an era they know only from history books or have gathered through the years from conversations with their elders.

Among the things to bring pleasant memories to the elder citizens is the portrayal of a barbershop quartet, a favorite form of entertainment of the era. The voices of Johonnas Eicke singing second bass; David Poe first bass or baritone; Donnie Burk, first tenor, and Mack Walker, second tenor, will be heard harmonizing in such familiar songs as "Sincere," "Goodnight Ladies," "Lida Rose," and "It's You." The quartet members will be dressed as dandies of the era. They will be sporting straw sailors jauntily anchored, bow ties, tight fitting vests, and their upper lips may be adorned by a well cropped mustache or a well waxed handlebar - dress typical of the early 1900's.

Members of the quartet have more than the musical in common. They are Junior classmates and have been closely associated in choral activities of the high school for the past two years. They were members of the S.H.S. choirs that won in all-region U.I.L. 3-AAA competition for the last two years. All are associated this year with the Swingers, a 24-voice chorus selected from the 75-voice S.H.S. choir. They were members of the boys' choir that won sweepstakes at the Enid, Oklahoma, Music Festival last year, and were members of the mixed choir that won a first division rating at the festival. A group selected from the Swingers was awarded a medal at Enid. Eicke, Burk and Walker were in this Swingers group.

Eicke, who has been singing in local school choirs since the seventh grade, has three first place U.I.L. medals to his credit. One medal was won as a member of an ensemble; one for a bass solo in the eighth grade, and one as a soloist when he was a ninth grader. He was selected first alternate to all-State U.I.L. competition last year. Eicke was selected to an honor chorus at the Enid Music Festival. He is second bass section leader for the S.H.S. choir this year. Johonnas is the son of Mr. and Mrs. J. Seabourn Eicke, 2801 Denison.

Walker, who sang first tenor in school choirs until this year, has had several special honors awarded him for his vocal ability. He received a medal last year for solo work in regional U.I.L. competition. During his Junior High school years, Mack won three medals, one as a member of an ensemble and two for solos. He received special recognition as a soloist at the Enid, Okla., festival last spring. Mack was selected second tenor section leader for the S.H.S. choir for this school year. In addition to his involvement in choral activities, this student is a member of the National Honor society, and his name has appeared on the high school honor roll last year and again this. Mack came to Snyder schools about seven years ago. He is the son of Mr. and Mrs. Johnnie Walker, 2317 Sunset Avenue.

Burk, who has participated in Snyder school choirs since the sixth grade, has four U.I.L. medals to his credit. Two medals were won for solos and two were awarded him as a member of octets. Donnie will try out for all-state candidate in solo work in U.I.L. competition this month. He was a member of ensembles that won two U.I.L. first division ratings in as many years, and was selected as an alternate in last year's state competition. Donnie is first tenor section leader for this year's S.H.S. choir. This Junior student was elected representative to the Student Council this year. Academically, he rates high in his class. His name was listed on the Superior honor roll for the first nine weeks of school work this year. He came to Snyder about eight years ago and entered school here in the third grade. He is the son of Mr. and Mrs. Roy N. Burk, 2302 40th street.

The fourth member of the quartet, David Poe, has attended Snyder schools since the seventh grade. Although David was born in Snyder and attended school here through the third grade, his family moved to Ira where he was enrolled for three school terms. During his junior high school years, David was a member of a ninth grade quartet that won a first division rating in regional U.I.L. competition. He is a letterman in tennis. He is the son of Bill Poe, 2010 Twenty-sixth street.

Upon entering junior high school, Snyder students have received several years of basic training in vocal music as well as in learning to play simple rhythm and melody instruments. Each of the elementary schools has a full-time music instructor. First graders begin their school music experience by listening to good music and talking about it. They are taught simple tunes. The teaching of music is increased in the second and third grades and simple rhythm instruments are introduced. Note reading begins in the fourth grade along with the simplest forms of part singing. Fifth graders received more advanced instruction in note reading and begin two and three-partsinging. Formalchoral groups are formed in the sixth graders. To be able to play instruments and to sing parts in more complicated music, sixth graders are taught sight reading.

Students who wish to continue music study after elementary school may advance to Lamar or Travis Junior High School choirs and bands. Upon entering high school, a student may try out for the school's choir or for the school's Black and Gold Marching band or its stage band. Music theory is taught in high school. This course is offered to Senior students only.

Gas Hike Requested

HOUSTON (AP) — Texas Eastern Transmission Corp. Friday asked the Federal Power Commission for permission to raise prices of natural gas it sells on the U.S. East Coast.

B.O. Goodrich, chairman of the company, said Texas Eastern wants to raise prices by $23.5 million over those that will be in effect June 30.

Under existing procedures, Texas Eastern can put the increased rates into effect July 13 but subject to refund of any portion not allowed in a final FPC order.

Goodrich said the amount requested was limited to comply with the spirit of President Nixon's economic policies and to keep within guidelines of existing wage-price regulations.

The increase, he said, would have the effect of offsetting in some measure increased costs of doing business since Texas Eastern's last rate increase filing of April, 1970.

Texas Eastern is the only natural gas transmission firm serving both the East and West coasts. The rate hike request however is only to its eastern system.

Dallas Is Haven For FBI Men

DALLAS (AP) — More than 90 former employes of J. Edgar Hoover live in the Dallas area, according to W. Harlan Brown, chairman of the local chapter of the Society of Former FBI Agents Inc.

Court Ruling Hurt School Bonds' Sales

By JOHN HENRY
AP Business Writer

NEW YORK (AP) — Sales of school construction bonds across the nation are being hurt by recent court rulings that public school financing through property taxes is unconstitutional, investment bankers report.

And as a result of the court decisions, some school districts are having to pay slightly more interest to make their bonds more attractive to investors, they add.

Bond dealers say the rulings have brought bond sales in Texas to a halt.

"Those school districts in the state that were planning to sell bonds are panicky," says Tom Masterson, vice president of the Houston investment banking firm of Underwood, Neuhaus & Co.

Last month a federal court held that Texas's system of school financing—based in part on local property taxes—was unconstitutional since it tied the quality of a child's education to the wealth of the district in which he lived. A similar ruling was issued last August by the California Supreme Court.

Cases stemming from the California decision have been started in more than 30 states, according to bond industry sources. Schools and states are examining alternative financing proposals.

Thomas Strand, a vice president of Springsted Inc., a St. Paul, Minn., investment counseling firm, says "Without the property tax law suits, school boards around the nation could sell more bonds and at a lower rate of interest."

Adds an officer of one large New York bank, "The court cases have...created an uncertainty about the legal standing of the bonds."

Although investment bankers agree sales are off because of the court decisions, they are unable to estimate the extent of the drop.

As a result of last month's ruling in Texas, neither the state's attorney general nor local bond counsel are willing to approve new bond issues, legal requirements for sales.

The Securities Industry Association, a group representing investment bankers, last Wednesday filed a brief in U.S. District Court in San Antonio citing the disruption of the school bond market in Texas and requesting that the ruling take effect only after an alternative to the property tax has been found.

Investment bankers estimate some school districts in other parts of the country must pay up to one tenth of one per cent more to investors than they would have before the rulings in order to overcome underwriters' reticence.

Thus a school district that wants to issue $3 million worth of bonds might have to pay an additional $3,000 per year in interest if their borrowing rate rose to 5.1 per cent from 5 per cent.

Brownsville Plans Big Shipyard

BROWNSVILLE, Tex. (AP) — Plans for what it is claimed will be "One of the largest and most modern commercial shipyards on the Gulf Coast" were announced here Friday by Wayne B. Harbin, president and chairman of Marathon Manufacturing Co.

The project, an extension of Martathon's Gulf Marine Division facility, is estimated to represent a $18 million investment. It will cover 114 acres and have a frontage of 2,000 feet on the Brownsville ship channel.

"We hope to have the entire facility operational by the end of the year," said Harbin, "by which time our work force will approximate 3,000 persons, most of whom will be welders.

"Marathon's Gulf Marine Division, when completed, will have the total capability—concept, design, engineering and fabrication—to manufacture and launch semi-submersible drilling platforms, work boats, container ships, tugs, drill ships, gas tankers, supply vessels and other sea-going ships."

Harbin said plans for Brownsville expansion were accelerated by a $200 million backlog of orders and letters of intent for mobile self-elevating and semi-submiersible offshore drilling platforms for its Marathon LeTourneau Co. subsidiary.

"These orders include three firm commitments for semi-submersible drilling platforms which are to be built at Brownsville," Harbin said.

"Work has commenced on the first of these—even while construction of the first phase of our Gulf Marine Division plant is also under way.

"We'll have more than a quarter-of-a-million square feet of covered or partially covered working areas, including offices and warehouses. Most of the rest of our acreage will be devoted to open fabrication yards, construction slabs and storage yards.

"Marathon's Brownsville shipyard will have a 1,700-foot slip with a 500-foot width from which there will be 1,200 feet of launchway. We can build the equivalent of three normal vessels simultaneously.

"This expansion will better enable Marathon to supplement the production scheduled in our Vicksburg, Miss., and Singapore facilities.

Marathon Manufacturing, based in Houston, is a manufacturer of industrial metal products, electrochemical products and household products.

New Program On Pesticides

By CARL C. CRAFT
Associated Press Writer

WASHINGTON (AP) — The government is undertaking a multimillion-dollar new pest-control program that backers say is aimed at sharply cutting the amount of DDT and other chemical pesticides used by farmers.

The Agriculture Department, the Environmental Protection Agency and the National Science Foundation will join in "a broad new pest management action ... and expanded research program to help farmers control pests more economically and effectively," Secretary of Agriculture Earl L. Butz said Friday.

While announcing the new program, Butz told the National Press Club that society has gained much through the use of DDT and other chemicals but these "have their problems, and we're looking for biological means of control so we can control pesticides and not have the problem of residues.

"This is an emotional issue and we want to approach it as intelligently as we can."

Butz said that without use of substantial amounts of such pest-killers, the nation would be unable to feed its people. "Now we can go back to organic agriculture if we must ... but before we do that somebody must decide which 50 million Americans we'll let starve. That's kind of a harsh statement I make, but that's the simple truth," he added.

The new program, to be aimed first at cotton because of the extensive use of chemical pesticides used to control such pests as the boll weevil, "provides for a combination of chemical, biological and cultural pest control techniques, as well as long-range pest control research," Butz said.

"This should enable farmers to reduce pesticide use" starting this year, he said, and it will help "protect the environment from the effects of currently used pesticides as well as protecting farmers and the public from the possible harmful effects of more toxic materials that might be used as DDT substitutes."

On-the-farm pest control efforts which have been field tested will be expanded this year, with allocation of $2.25 million to this phase, the Agriculture Department said. It added that $3.5 million will be provided for expanded research this year.

MONEY
Cash For
Stocks-Merchandise-Equipment
Chuck Mitchel 806-296-6575
Travis Butler 806-747-6210
All Calls Confidential

Ritz PHONE 573-3442
SUNDAY THRU WEDNESDAY
Yorga, the DEATHMASTER is back from the grave!
THE RETURN OF COUNT YORGA
color by movielab
released by american international pictures
GP
©1971 American International Pictures, Inc
THURSDAY THRU TUESDAY
WINNER OF 6 ACADEMY AWARDS!
METRO-GOLDWYN-MAYER presents A CARLO PONTI PRODUCTION
DAVID LEAN'S FILM OF BORIS PASTERNAK'S
DOCTOR ZHIVAGO
IN PANAVISION® AND METROCOLOR

TIGER THEATRE & CAFETERIA
dine during movie time
DIAL 573-2-12
SUN—MON—TUES
OPEN 6:30-SHOW 7:00
RADLEY METZGER presents
"THE LIBERTINE"
starring
Catherine Spaak and
Jean-Louis Trintignant
Produced by Silvio Clementelli
Directed by Pasquale Festa Campanile
EASTMANCOLOR
Released through AUDUBON FILMS
— PLUS —
"Captures beautifully colored, explicit sex, in Roman pads filled with active swingers." —N.Y. Times
A RADLEY METZGER PRODUCTION
"camille 2000"
starring
Daniele Gaubert
Released through AUDUBON FILMS
PANAVISION® TECHNICOLOR®
PERSONS UNDER 17 WILL NOT BE ADMITTED

Cinema I & II
34th & College 573-7519
I
FEATURES 7:00 & 8:50
2:00 PM Matinee Sunday
The mob wanted Harlem back. They got Shaft... up to here.
SHAFT
SHAFT's his name.
SHAFT's his game.
MUSIC BY ISAAC HAYES
M-G-M Presents SHAFT Starring RICHARD ROUNDTREE
Screenplay by ERNEST TIDYMAN and JOHN D. F. BLACK
ERNEST TIDYMAN Music by ISAAC HAYES
Directed by GORDON PARKS METROCOLOR
II
STARTS 7:15
COME AS LATE AS 8:30 AND SEE ENTIRE FEATURE
In new screen splendor...The most magnificent picture ever!
DAVID O. SELZNICK'S
"GONE WITH THE WIND"
CLARK GABLE
VIVIEN LEIGH
LESLIE HOWARD
OLIVIA de HAVILLAND
2 PM Matinee Sunday

JANUARY CLEARANCE SALE

MENS SWEATERS
BY McGREGOR & ARROW

REG. $13.00 ..... SALE $7.50
REG. $15.00 ..... SALE $8.50
REG. $16.00 ..... SALE $9.00
REG. $24.95 ..... SALE $12.95

MENS TIES
BY MR. JOHN
ONCE A YEAR SALE

REG. $5.00 ..... SALE $3.00
REG. $5.50 ..... SALE $3.50
REG. $6.00 ..... SALE $4.00
REG. $6.50 ..... SALE $4.50
REG. $7.00 ..... SALE $5.00

MENS GRAY
CHAMBRAY SHIRTS
100% COTTON
2 POCKET–LONG TAIL

REG. $5.95 ..... SALE $4.99

MENS NYLON
JACKETS
BY ASPEN

REG. $11.00 ..... SALE $7.00

3 STAINLESS
FLATWEAR SETS

REG. $49.95 ..... SALE $24.95
REG. $39.95 ..... SALE $19.95

ONE GROUP
DECORATOR PILLOWS

REG. $7.95 EACH ..... SALE $5.95
ANOTHER GROUP
REG. $4.95 ..... SALE 3 FOR $7.95

ALL SALES FINAL!

LADIES DRESSES
ALL NEW FALL & WINTER 6-20

REG. $119.95 ..... SALE $59.95
REG. $85.00 ..... SALE $42.50
REG. $75.00 ..... SALE $37.50
REG. $69.95 – $65.00 ..... SALE $32.50
REG. $59.95 – $55.00 ..... SALE $29.95
REG. $49.95 – $45.00 ..... SALE $24.95
REG. $42.00 – $39.95 ..... SALE $21.00
REG. $35.00 – $29.95 ..... SALE $17.50
REG. $24.95 – $19.95 ..... SALE $12.95

LADIES SLACK SUITS

REG. $85.00 ..... SALE $45.00
REG. $59.95 ..... SALE $29.95
REG. $49.95 ..... SALE $24.95
REG. $39.95 ..... SALE $19.95

1/2 LADIES COAT SWEATERS

REG. $45.00 ..... SALE $22.50
REG. $35.00 ..... SALE $17.50
REG. $29.95 ..... SALE $14.95
REG. $25.00 ..... SALE $12.50

LADIES
ALL WEATHER COATS

REG. $59.95 – $55.00 ..... SALE $39.95
REG. $49.95 – $45.00 ..... SALE $29.95

LADIES
PULL OVER SWEATERS

REG. $17.95 ..... SALE $12.95
REG. $14.95 ..... SALE $10.95

SHIP N SHORE BLOUSES

REG. $5.00 ..... SALE $3.99
REG. $6.00 ..... SALE $4.49
REG. $7.00 ..... SALE $4.99
REG. $8.00 – $8.95 ..... SALE $5.49
REG. $9.00 – $10.00 ..... SALE $6.49
REG. $10.95 – $11.00 ..... SALE $7.49
REG. $13.00 ..... SALE $10.99

LADIES BLOUSES
RALPH ORIGINALS–MR. FINE–FEM FORM

REG. $14.95–$12.95–$11.95 SALE $7.99
REG. $19.95–$17.95 ..... SALE $8.99
REG. $22.00–$24.95 ..... SALE $11.99

LADIES SLACKS
8 - 20
FEM FORM – MR. FINE – ROLPH ORIG.

REG. $17.95–$18.95 ..... SALE $11.99
REG. $14.95–$16.00 ..... SALE $10.99

LADIES QUILTED ROBES

REG. $24.95 SALE $12.48
REG. $22.95 SALE $11.48
REG. $19.95 SALE $9.96
REG. $17.95 SALE $8.98

1/2

LADIES BRUSHED NYLON
ROBES
SHADOWLINE

REG. $23.00 ..... SALE $14.99
REG. $20.00 ..... SALE $12.99
REG. $18.00 ..... SALE $11.99

NYLON BABY DOLL
PAJAMAS
BY PANDORA

REG. $9.95 ..... SALE $5.99
REG. $8.95 ..... SALE $5.49
REG. $8.00 ..... SALE $5.00

LINEN
TABLE CLOTHS
ALL SIZES & COLORS

REG. $24.95 ..... SALE $17.95
REG. $22.95 ..... SALE $14.95
REG. $19.95 ..... SALE $12.95
REG. $16.00 ..... SALE $10.95
REG. $14.95 ..... SALE $9.95
REG. $12.95 ..... SALE $8.95

SEE OUR ½ PRICE TABLES OF FIELDCREST TOWELS & WASH CLOTHS

FIELDCREST SALE ON LUSTRE TOWELS ONLY
21 COLORS

BATH TOWEL
REG. $4.00 ..... SALE $2.99
HAND TOWEL
REG. $2.30 ..... SALE $1.89
WASH CLOTH
REG. 85¢ ..... SALE 69¢

ENTIRE STOCK OF
BATES BEDSPREADS
ZIPPER BAGS - ALL COLORS
DOUBLE SIZE
REG. $49.95 ..... SALE $27.95
DOUBLE SIZE
REG. $27.50 ..... SALE $16.00
KING SIZE 120x120
REG. $75.00 ..... SALE $49.95
REG. $50.00 ..... SALE $29.95
REG. $45.00 ..... SALE $22.50
QUEEN SIZE
REG. $45.00 ..... SALE $27.50
TWIN SIZE
REG. $25.00 ..... SALE $16.00

BED PILLOWS
100% POLYESTER
REG. SIZE
REG. $8.95 ..... SALE 2-$8.95
REG. SIZE ZIP OFF COVER
REG. $9.95 ..... SALE 2-$9.95
QUEEN SIZE 21x30 ZIP OFF COVER
REG. $8.95 ..... SALE 2-$10.95
KING SIZE, ZIP OFF COVER
REG. $10.95 ..... SALE 2-$12.95

ONE GROUP OF FIELDCREST
BATH MAT & COVER SET
RED & BLUE
24 x 36
REG. $14.00 SET ..... SALE $7.99 SET

WARNERS SALE
GIRDLE & BRA

REG. $3.00 ..... SALE $2.24
REG. $5.00 ..... SALE $3.49
REG. $7.00 ..... SALE $5.49
REG. $10.00 ..... SALE $8.49
REG. $12.00 ..... SALE $9.95
REG. $15.00 ..... SALE $12.00

NO EXCHANGES **JONISUES** **NO REFUNDS**

THE SNYDER DAILY NEWS
Section B Sun., Jan. 16, 1972

Aileen Makes First Shipment

Aileen, Inc., shipped out its first load of finished products from its Snyder stitching plant Thursday, and two Snyder High School cheerleaders visited the plant to see the hundreds of Aileen blouses that had been completed. Hollye Crenshaw, daughter of Mr. and Mrs. Howard Crenshaw, 2342 Sunset, and Debbie Sadler, daughter of Mr. and Mrs. Jean Sadler, 4012 Austin Avenue, got a close look at the striped blouses, and Debbie soon found one her size and tried it on.

Meanwhile, the machines were humming throughout the Aileen Plant, which is located temporarily in the Katherine Ryan School Building. Larry Foster, plant manager, said the firm was well pleased with the progress made in the plant here which opened early this month. Aileen is planning a permanent plant facility which is expected to be ready later this year.

Wedding Solemnized In Catholic Church Jan. 8

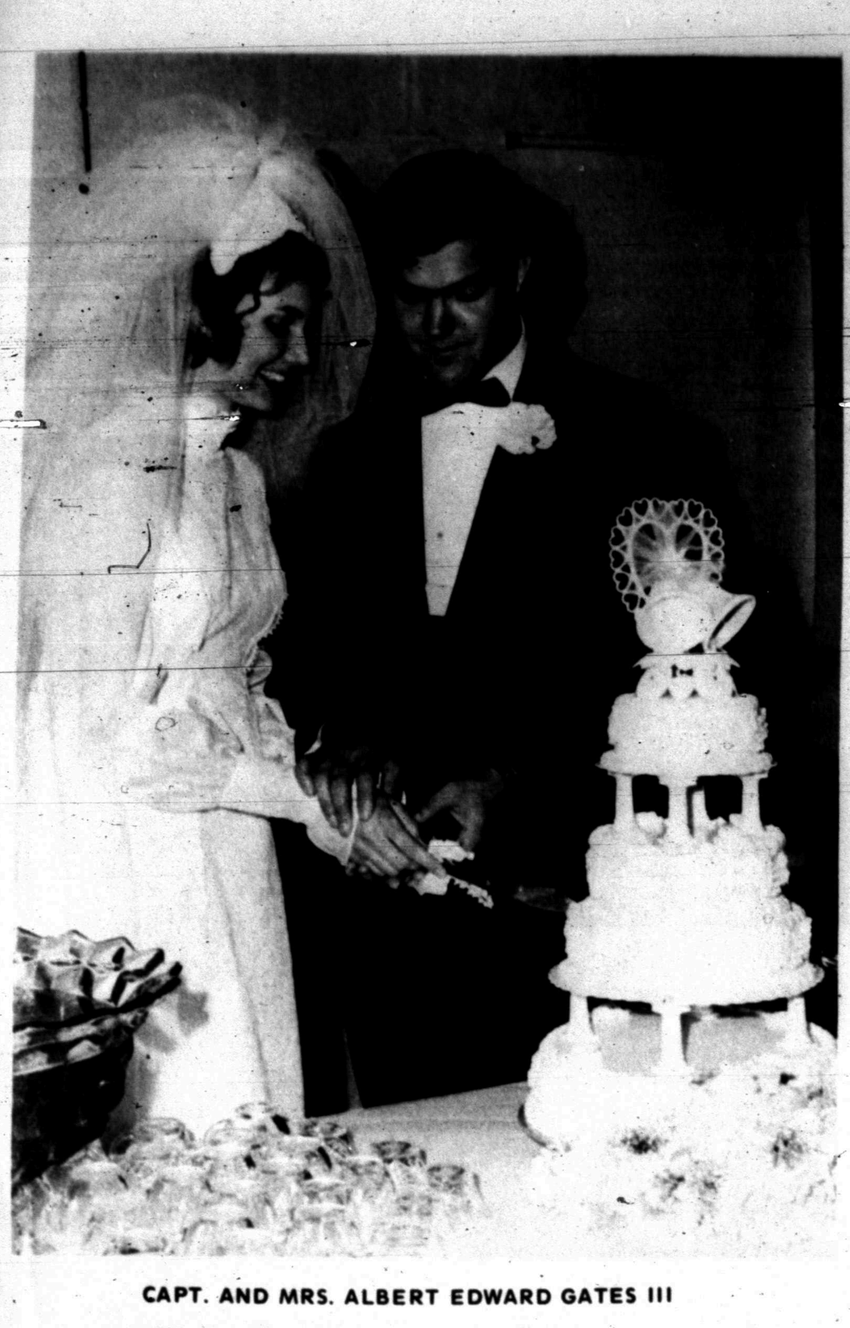

CAPT. AND MRS. ALBERT EDWARD GATES III

Ruby Leona Williams and Capt. Albert Edward Gates III were united in marriage Jan. 8 at 5 p.m. in St. John's Catholic Church at Hermleigh. Father Vincent Daugintis, pastor of St. Thomas Church at Miles, Tex., officiated in the double ring ceremony.

The bride is the daughter of Mr. and Mrs. Aubrey Williams of Hermleigh. The bridegroom is the son of Lt. Col. and Mrs. Albert Edward Gates, Jr. of Barksdale AFB, La.

Given in marriage by her father, the bride wore a formal gown of sata peau in semi-bell silhouette and fashioned with an empire waistline, high neckline and Bishop sleeves. A panel of chantilly lace edged with heavy lace scallops extended from the neckline to hemline. Lace appliques were scattered over the detachable chapel train which was edged in scalloped lace. A white satin Juliet cap covered with heavy lace and seed pearls held the floor length veil of tulle.

The bride carried a cascading bouquet of white feathered carnations centered with a white cattleya orchid, gypsophelia and accented with satin leaves and satin streamers.

The bride carried out the traditional something old by wearing a gold bracelet worn by her grandmother on her wedding day; something new was her wedding gown; something borrowed, a prayer book from her maid of honor and a crystal Rosary; something blue was her garter.

Miss Virginia Williams served as her sister's maid of honor. She wore a floor length gown of burgandy wine velvet. The gown featured an empire waist and high neckline. She wore a Juliet cap covered with burgandy wine velvet and a long veil and carried a colonial bouquet of pink feathered carnations, gypsophelia and purple statice.

Aimee Williams, niece of the bride of Colorado City, was flower girl. She wore a floor length gown of hot pink chiffon over tafetta with burgandy wine velvet bodice and cuffs. Her headpiece was like that of the maid of honor. She carried a white lace basket filled with happiness red rose petals.

Bridesmaids were Miss Sherry Foster of Lynchburg, Va., Mrs. Janie Sullenger and Mrs. Betty Thompson, sisters of the bride, and Mrs. Cheryl Winkles of Snyder. They wore gowns identical to that of the maid of honor.

Paul and Mike Williams, nephews of the bride of Colorado City, were candlelighters.

Eric Gates of Bossier City, La. served as his brother's best man. Groomsmen were David Williams, brother of the bride of Hermleigh, Capt. Mike Manheimer of Elgin AFB, Ill., Marshall Pfitzer, brother-in-law of the groom of New Orleans, La. and Danny Kuss, cousin of the bride of San Angelo. Ushers were Rodger Sullenger and Derwin Thompson, brothers-in-law of the bride, both of Snyder.

The bride's mother wore a pink double knit dress and pink and white coat-yest with black accessories and a pink cymbidium orchid. The mother of the groom chose a mauve lace dress with matching accessories and a yellow cymbidium orchid.

The couple exchanged wedding vows before an altar decorated with two brass swirl candelabras, trimmed with garlands of boxwood, holding eighteen burning tapers. Matching floor baskets of white gladioli and white satin pew bows completed the church decorations.

Linda Rehm of Snyder, organist, presented traditional wedding music. The processional was "Trumpet Voluntary in D Major" and the recessional was "Handel's Hallelujah Chorus." During the ceremony she played "Wedding Prayer." Jane Womack of Snyder accompanied by Mrs. Rehm, sang "Ave Maria" by Gounod, "Panis Angelicus," "Mother At Thy Feet Is Kneeling" and "Whither Thou Goest."

The reception was held at the Hermleigh Community Center. A memory candle centered the bride's table decorated with leather leaf and pink carnations. The four tiered wedding cake, topped with satin bells, was served by Empress McFarland of Snyder. The groom's table was centered with a bronze candle holder and a sandlewood candle decorated with yellow pom mums. Mrs. Guynell Pfitzer, sister of the groom, registered wedding guests.

For her going away outfit, the bride chose a brown double knit dress with matching coat and brown accessories. The orchid from the bridal bouquet completed her attire.

The couple will make their home at Big Spring.

The bride is a Dec. graduate of Angelo State University and holds a B.S. Degree. The bridegroom is a 1968 graduate of Louisiana Tech University, Ruston, La. and holds a B.A. Degree. He is currently serving with the U.S. Air Force, in pilot training.

Out-of-town guests for the wedding were from San Angelo, Dallas, Big Spring, Slaton, New Jersey, and Colorado City.

School Menu

MONDAY
Italian Spaghetti
Green Beans
Peach Halves
Hot Rolls
Chocolate Cake
Milk

TUESDAY
Fish Sticks-catsup
Buttered Rice
Steamed Cabbage
Cornbread
Fruit Cobbler
Milk

WEDNESDAY
Turkey & Dressing
English Peas
Sweet Potatoes
Hot Rolls
Fruit Jello-Topping
Milk

THURSDAY
Corn Dogs-Mustard
Whipped Potatoes
Pea Salad-Grated Cheese
Hot Bread
Cookies
Milk

FRIDAY
Hamburgers
Pinto Beans
Lettuce & Tomatoes
Pickles & Onions
Pineapple Pudding
Milk

The first American Bowling Congress tournament was held in 1901.

Quotable Women

By THE ASSOCIATED PRESS

Some quotable quotes from women during the week:

"I believe every artist should take more of a hand in contacting people and doing things with people. Relying only on managers and public relations people isn't right. We're all part of the world. We should be bringing music to kids any way that's in good taste...It has to be done because life without music is no life."—Pianist Hilde Somer.

"Fashions have put us back in the foundation business. This year, we've put 12 new girdles on the line."—Dorothy Tivis Pollack, vice president of a lingerie firm.

"I'm old-fashioned. The world used to be a better place, back when there weren't even electric lights but only candles and people had better eyes. Now people aren't content anymore. Women want this and they want that, clothes and shoes..."—Donna Rachele, widow of Benito Mussolini.

"There is all around us a great desire for peace and a weariness of violence, but also a sense of helplessness and despair in the face of it."—Monica Patterson, chairwoman of the Women Together Organization, founded to try and establish communication between Protestant and Roman Catholic women in Northern Ireland.

"I handle them with care and always wear very thick gloves. You have to go about these things in a sensible way."—Doris Mager, who cares for sick bald eagles.

"They (movie-makers) had better start remembering that the purpose of entertainment is to entertain—not, like a giant PTA meeting, to enlighten."—Actress Sandy Duncan, in an interview.

Emperor, Empress Continue Tradition

TOKYO (AP) — Emperor Hirohito and Empress Nagako read poems at the imperial family's annual poetry reading ceremony Friday, part of the traditional new year activities that date back 800 years.

The emperor's poem gave his impressions of the Alps as seen from a plane during his European tour last fall. The poems read at the ceremony are written in the 31-syllable "waka" style.

An unofficial translation of the emperor's poem read:

"Over the vast sky of Europe
"I soared up and high
"Catching a glimpse of alpine ridges
"Rising above the sea of clouds."

ASK ABOUT OUR
PRICE CHANGES
EFFECTIVE NOW
LE CHARME
HEALTH SPA, INC.
2506 AVENUE R Phone 573-6551

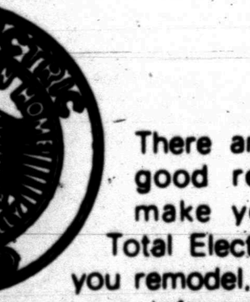
THE DEFFEBACH AGENCY
2606 Ave. R
Phone 573-5611

Girl Scout News

West Texas Girl Scout Council Annual Meeting will be held at the Scurry County Coliseum at 6:30 p.m. on Thursday, Jan. 20th. This is a dinner meeting for Girl Scout adults and Senior Scouts and a slate of nominees for the Board of Directors will be presented; delegates to the National Convention will also be chosen. National will meet in Dallas in the fall of 1972.

At this meeting awards are presented to individuals who have promoted Scouting in their communities, and this year an interesting speaker is on the agenda. Mr. Paul E. Fitzgerald from NASA Space Center in Houston will speak on "Space Exploration and its Relevance to Man's Environment."

Junior and Cadette troops have made table decorations for this event, and Cadette troops will decorate the tables and serve.

Mr. Zane Turley of Sweetwater is president of West Texas Girl Scout Council, Miss Beth Nowotny of Abilene is Executive Director, and Mrs. Carl Voss, Jr. is Snyder's Service Unit Chairman.

★ ★ ★

Junior Troop 85 met at the Scout Hut Wednesday to plan a Slumber Party for Friday night. Sixteen girls were present.

Deborah Pruitt assisted with the meeting. Mary Jim Yielding brought refreshments.

Scout leaders aare Mrs. Holden and Mrs. Nicholson.

Martha Feather, Scribe.

★ ★ ★

Brownie Troop 315 (Mrs. Wayland Huddleston and Mrs. Jackie Pevehouse) made magnetized Santa Claus faces the last three meetings before Christmas.

We had our Christmas party on Friday, December 17, at the Scout Hut. Fourteen girls and five adults were present. The girls brought food and toys for the Goodfellows.

★ ★ ★

Three girls from Senior Troop 83 (Mrs. Franklin Pruitt, Mrs. Wesley Graves, Miss Wanda Hudgins) attended a Senior Planning Board meeting on January 8th at Camp Boothe Oaks: Jo Ann Hudson, Lynn Leavell, and Paula Parks.

A conference for Senior Scouts from West Texas Council was tentatively planned for the week-end of March 17th at Boothe Oaks; ninth grader Cadettes will be invited to this get-together.

Capping and graduation ceremonies were planned for May 13th.

★ ★ ★

Cookie Sale dates are February 11-19!

HEATER WON'T LIGHT
Call Bob White
WHITE'S
HEATING & AIR CONDITIONING SERVICE
Service On All Makes & Models
17 Years Experience
Day 573-9933 Night 573-2346

Pat Requests "Swan Lake"

WASHINGTON (AP) — Mrs. Richard Nixon has specially requested the Bolshoi Ballet to perform "Swan Lake" for her when she visits Russia with President Nixon in May.

The First Lady told Soviet Minister of Cultural Affairs Yekaterina Furtseva at the White House Thursday she wants the traditional style ballet, not the new version. Mrs. Furtseva indicated Mrs. Nixon would get her wish.

Mrs. Nixon said she had been asked what she would like to see when she goes to Moscow.

Skirt Too Short For Female Cadet

AUSTIN (AP) — When the University of Texas Air Force ROTC detachment issued uniforms for incoming cadets, one uniform needed some adjustments—the skirt was too short.

The uniform was for Carol Lynn Christen, the first female cadet in the university's corps.

Use Daily News, Classified Ads. — Phone 573-5486.

573-3514
SNYDER AMBULANCE SERVICE

THIS WEEK
SAVE UP TO 20% ON HANES HOSIERY
HANES ANNIVERSARY SALE, JAN. 15-22.
It's that one time a year when we make it easy for women who don't wear Hanes to find out why certain women won't wear anything else.

STYLE NO.	STOCKINGS	Suggested regular price per pr. ★	Suggested ★ SALE 1 pr.	3 prs.
415	REINFORCED, HEEL & TOE	1.50	1.25	3.75
805	ALIVE SHEER SUPPORT, HEEL & TOE	3.95	3.25	9.75
	PANTY HOSE			
609	ALIVE SUPPORT, HEEL & TOE	5.95	4.95	14.85
G865	PANTY PAIR GIRDLE	3.00	2.50	7.50
950	ALL SHEER AGILON, SANDALFOOT	3.00	2.50	7.50
955	CANTRECE II, NUDE HEEL	3.00	2.50	7.50

COLORS: BARELY THERE TOWN TAUPE DRIFTWOOD BARELY BLACK GENTLEBROWN
PANTY PAIR:
GIRDLE COLORS: BEIGE
GIRDLE SIZES: SMALL, MEDIUM, LARGE, X-LARGE.
STOCKING SIZES: PETITE, MEDIUM, TALL, X-TALL.
PANTY HOSE SIZES: PETITE, PETITE-MED., MED., MED-TALL, TALL
Hanes
Bea Owens
WEST SIDE OF SQUARE

Remodeling?
It's a good time to make your home Total Electric
Enjoy the carefree comfort and convenience of Total Electric living. Let flameless-clean electricity do the nice things for you—like summer cooling and winter heating.
There are a lot of good reasons to make your home Total Electric. Before you remodel, let us give you more information about Total Electric living . . . and our low rate for Total Electric homes.
TEXAS ELECTRIC SERVICE COMPANY
People power at your service

Just call
GERALD PULLIG
OR PHIL FORTUNE
AT 573-5461

Author Raised Lion, Leopard, Black Panther And Elephant

By JOY STILLEY
AP Newsfeatures Writer

NEW YORK (AP) — "Stop it, you're biting me—now, that's naughty," exclaimed Mary Chipperfield as she tried to get the squirming lion cub she was holding to cooperate in a photographic session.

"They hate sitting still," she explained, giving 10-week-old Sheba a disciplinary tap on the nose. Miss Chipperfield is well acquainted with the habits of lions, both little and big, since her family runs the Lions of Longleat wildlife sanctuary in Wiltshire, England.

But, more than that, she herself raised a male lion named Marquis, the rejected offspring of Longleat's first two lions imported from East Africa. She's told the story of his upbringing in a book, "Lions on the Lawn," and in connection with its publication she was in New York with Sheba, a 30-pound bundle of energy.

"That's heavy enough when you carry her a long way; she's not too good on a leash," admitted the beautiful long-haired author, animal trainer and member of a world famous circus family.

Marquis, the sickly cub she bottle-fed and raised into a handsome full-grown lion, was still roaming around the house and sleeping on her bed when he weighed 150 pounds at the age of 2.

"He's 6 now and so he's a middle-aged gentleman," she said. "He is in one of our family zoos at Southampton, where he has two wives. You can't put a tame animal that was reared by humans into the preserve—the other lions would turn on him. I visit him and when he sees me, well, lions don't purr but it's the same thing. He rubs me and makes a great fuss over me."

In addition to Marquis Miss Chipperfield has raised a tiger, black panther, leopard and an elephant. "It was one flown in from India much too young, about 3 months old. It didn't quite live in our house but we brought it in at feed times."

At the moment, she reported, there were four baby lions back home with her husband, Roger Cawley, manager of the game preserve and her children, David 5, and Suzanne 16 months. "The kids play with them just as though they were dogs," she said.

Miss Chipperfield, who as a sideline trains animals for commercial work, has just taught a panther to jump 8 feet high for a "horror picture" made in England. For the "Dr. Dolittle" film she trained 30 cats to follow Anthony Newley down the street and taught a horse and cow to shake a back leg. Now, she is in the process of training a giraffe for publicity work and two zebras for a circus act.

"You learn a lot when you're with animals," she said. "Each has a distinct personality. There are cheeky ones; some are a bit aggressive; there are lazy ones that don't want to move at all and others that never want to keep still.

"Chimpanzees are remarkable in their response to humans," she continued. "The only trouble is they grow up too soon and they nearly always bite the one they like most. They become quite dangerous by about age 6 but we have one that's 8 and he's still good and I can still let my children have photos taken with him."

Miss Chipperfield doesn't consider her work dangerous, though she once had the top of one of her fingers bitten off by a lion.

"It was my fault," she insists. "I looked away when I shouldn't have. However tame any animal may be you've got to remember they are wild, you know, and something may turn them. Even when they don't mean to do it a playful nip can be quite painful.

"I have no fear of animals, but I do have respect," she declared. However, the woman who has handled snakes and has swum with a panther, a leopard and a couple of lions in film stunts, admits she is afraid of one thing—insects.

IT'S A LION in the arms of Mary Chipperfield, whose family runs the Lions of Longleat wildlife sanctuary in England. In town for the publication of her book, "Lions on the Lawn," Miss Chipperfield told how she had raised a male lion named Marquis.

A Dangerous Episode

DEATH IN A SUNNY PLACE. By Richard Lockridge. Lippincott. $5.50.

Enid is a young woman who has just learned that her inheritance after her mother's death has dwindled to the point where it consists of a huge old house that is a white elephant.

About this time Lily, a wealthy middle-aged woman who had been an "aunt" (a courtesy title) to Enid some years before, pleads with Enid to come and stay with her because Lily "needs help."

So Enid heeds the call and joins Lily and her recently acquired husband at a hilltop resort hotel which the pair is operating in the mountains of North Carolina. She has scarcely arrived when there is a murder.

What was the real identity of the murdered man? Who killed him and why? Who is the man named Hadley, who spooks around and seems to be trying to solve the mystery himself? Why does there seem to be some connection between the murder and Enid's house?

Of course the heroine gets into some dangerous situations. Lily assumes the killer or killers will be after herself and Enid, on the theory they know too much about the circumstances of the slaying.

The mystery finally gets solved, not by a detective but by another type of investigator, and Enid finds there can be romance in the midst of a dangerous episode.

Lockridge is the veteran author of many whodunits, including those involving Mr. and Mrs. North and those in which Captain Heimrich is the central figure. In this novel he has varied the pattern a bit to get in plenty of atmosphere.

Miles A. Smith
Associated Press

Returns To Stage

DES MOINES, Iowa (AP) — Eloise Martin, a Ziegfield Follies girl of the 30's, is returning to show business as an impressionist.

Married and divorced three times she says she can't get the old romance of show business out of her system.

Carlos Little Mexico
Now Serving
BEEF GREEN ENCHILADAS
$1.50
CHEESE GREEN ENCHILADAS
$1.30

JANUARY CLEARANCE!
DRESSES 1/3
COATS AND
SUITS 1/2
SPORTSWEAR OFF
WEST SIDE OF SQUARE
Gray's Style Shop

COOKING IS FUN

Family Dinner

By CECILY BROWNSTONE
AP Food Editor

Lamb Chops — Golden Yams
Green Peas — Salad Bowl
Chocolate Pudding — Beverage

GOLDEN YAMS

Count on yams being a rich source of vitamin A.

4 medium yams (about 1½ pounds)
2 tablespoons (or more) butter
9 to 12 dried apricot halves, soaked briefly in hot water and diced
½ cup finely diced celery
Salt to taste

Bake yams in a preheated 425-degree oven until soft—45 minutes. Peel and mash with butter; mix in remaining ingredients. Turn into a shallow baking dish—a pie plate is fine. Return to 425-degree oven and bake until very hot—about 15 minutes. Makes 4 servings.

Soup Powder Helps Inmates

PRETORIA, South Africa (AP) — A soup powder used in this country's prisons was designed by the South African Bureau of Standards to keep the inmates free of deficiency diseases. "It's not that one wants to give them a luxury diet, but we do want to ensure that they keep fit," said a scientist.

The Secret of ELIMINATING EXCESS BODY WATER!
Don't feel overweight, puffy bloated because of water retention and water build up that may come on during the strenuous days of your pre menstrual period.
Amazing new X-PEL "Water Pills", a gentle diuretic, helps you lose water weight gain, and relieve body bloating puffiness. Waist enlargement, and water retentive swelling of thighs, legs and arms.
Stay as slim as you are! Guaranteed or money back without question. Get your X-PEL Water Pill today at
MUNDEN'S DISCOUNT PHARMACY
Snyder Shopping Center
573-7402

QUITTING BUSINESS

Men's 13½ Denium PANTS Reg. $5.95	$3.98
Men's MACKINAW Reg. $12.50	$19.95
Men's COVERALLS Reg. $9.95	$5.00
Men's Western, Reg. $6.95 SHIRTS Dress, Denium & Chambrey	$3.98
Men's Thermal Top or Bottom UNDERWEAR Reg. $1.69	$1.25
Men's Levi, Carwood, Karman FLARES Values To $7.98	$2.98
All Boy's FLARE PANTS Values To $5.95	$2.95
All Boy's & Girl's DRESS SHOES	$1.00
Men's FELT HATS Values To $14.95	$8.00
Men's WORK SHOES Reg. $14.95	$7.00
Men's Flannel, Long Tail SHIRTS Reg. $5.95	$2.00
Men's Corduroy COATS Reg. $16.95	$11.00
Khaki Pants, Hats, Short Sleeve Dress Shirts ONE TABLE Your Choice, Each	$1.00
Men's Corduroy, Fleece Lined COATS Belted Front, Reg. $24.95	$14.95
Men's VESTS Reg. $10.95	$7.00
Men's SWEATSHIRTS Reg. $3.98	$1.50
Men's Ranch Wellington BOOTS Reg. $19.95	$13.87
All Ladies BOOTS	$10.00
Men's WORK SOCKS	5 Pr. 79c
Rental Shirt or Pants WORK CLOTHES	5 For $1.00
All Cowboy BOOTS	$13.95 Up
Lacecup RUBBER BOOTS Reg. $9.95	$6.95
Lacecup RUBBER BOOTS Reg. $6.95	$3.95
DENIUM JACKETS Reg. $9.95	$5.00
Men's Insulated COVERALLS Reg. $25.00	$16.87
Men's SWEATSHIRTS Hooded Reg. $4.95	$2.00

ONLY STORE IN TOWN
ONE BLOCK NORTH OF SQUARE

JANUARY CLEARANCE SALE CONTINUES!
WE HAVE CHOPPED PRICES ON ALL BELOW GROUPS TO CLEAR IMMEDIATELY
OUR NEW SPRING MERCHANDISE IS COVERING US UP!
DRESSES
FORMALS
PARTY DRESSES
CO-ORDINATES
SWEATERS
SKIRTS
PANTS
1/2 PRICE
PANT SUITS
JUNIOR PETITES & MISSES
1/3–1/2 OFF
HANDBAGS
SWEATERS
SCARFS
1/2 PRICE
SANDALFOOT
PANTY HOSE
SHEER TO WAIST
NOCTURNE PRETTY BROWN NAVY TAHITI
REG. $2.50 $1.69
LINGERIE
A Group of Robes, Gowns and Other Lingerie That Is From Broken Sizes and Colors—Both Short and Long—In A Wide Variety of Styles.
1/3–1/2 OFF
JUNIOR AND JUNIOR PETITES
DRESSES - PANT SUITS - SLACKS
TOPS-SHIRTS-VEST COATS
1/3-1/2 AND MORE!
COATS
•CAR COATS
•ALL WEATHER COATS
JUNIOR - JUNIOR PETITE - MISSES
1/3 TO 1/2 OFF
JEWELRY
ONE GROUP 1/2 OFF
SHOP OUR NEW SPRING MERCHANDISE ARRIVING DAILY
ALL SALES FINAL NO APPROVALS NO REFUNDS PLEASE!
Bea Owens
WEST SIDE OF SQUARE
BankAmericard
MASTERCHARGE

PINK AND BLUE SHOWER—Mrs. Danny Crowder was honored with a pink and blue shower Jan. 13 at the West Texas State Bank Community Room. Hostesses for the affair were Diana Williamson, Sheryl Watkins, Joyce Plumbee, Joyce Pace, Jessie Jo Hays, Sandra Guynes, Charlene Court, Rickie Cantrell and Jan Cantrell. Pictured are (from left) Mrs. Frank Machart, grandmother-in-law of honoree, Mrs. Danny Crowder, honoree and Mrs. Joyce Buchanan, sister of honoree.

Many Buyers Do Own Decorating

COLLEGE STATION — Interior decorators probably groan with despair when a consumer decides to do her own decorating.

But that's just what many buyers are doing today, according to Pat Bradshaw, Extension housing and home furnishings specialist at Texas A&M University.

"Doing your own decorating offers an opportunity to express your unique tastes and individuality," Miss Bradshaw said. "One of the newest and most popular decorating trends favors the eclectic, or mixed, approach."

Rather than looking for pieces that match or date from the same historical period, the eclectic enthusiast simply chooses furniture pieces that she likes, regardless of style.

"Mixing furniture styles and accessories can be exciting and satisfying," Miss Bradshaw claimed. "You may mix natural materials with new, man-made products; combine wood-toned furniture with painted, colored finishes; and antiques with modern pieces. Well-designed pieces of any era blend well.

"Modern furniture takes on a special excitement when you add a Chippendale sofa for contrast," she said. "When you begin choosing home furnishings for an eclectic look, first decide what appeals to you and then collect it. Your own personal taste will unify the design elements. When you pick items you like, you'll find that they share certain similarities."

According to the specialist, collections should be placed with regard to their decorative value and shown in arrangements that agree with a room's design and mood.

"No room should look like a museum. Table cabinets and built-in or free-standing cabinets may shelve rarities and walls may display certain types of collector's items. But don't overdo by using too many accessories."

A room's most important feature is unity within the living space. To achieve unity, a room needs continuity or harmony, Miss Bradshaw said. An easy way to accomplish unity is to use a single color or different values and intensities of the same color in a room.

"Another way is to use repetition of certain elements," she said. "For example, use the same type of wood in different furniture pieces.

"If you do your job carefully, your furniture will blend well together and offer you a living environment that features your own personality."

Nun Is Ham Operator

MEQUON, Wis. (AP) — Amateur radio operators who pick up Mequon for the first time are sometimes surprised when they reach a ham operator who calls herself Sister Mary. She is an 80-year-old nun.

Sister Mary Lumena Kieffer became interested in radio 16 years ago, she informed the National Enquirer, when boys she was teaching in a high school math class persuaded her to try it as a hobby.

Her hobby has helped others. "A doctor near here had to arrange an eye transplant with some people in Hollywood, Fla. I connected them so that he could give instructions on getting the proper materials to the airport. I also regularly connect people from far away—Mexico and South America—with relatives living near here," says Sister Mary.

Good Bookkeeper

JOHANNESBURG, South Africa (AP) — The National Council of Women have selected Mrs. Patricia Pheiffer as South Africa's "Mrs. Average Housewife." Mrs. Pheiffer, 28, her husband, Andrew, 31, and three children live in a two bedroom apartment. One reason she was selected, the council said, was her ability to budget her husband's monthly $458.79 take home pay.

Five Famous Men Of The US

THE RESPONSIBLES. By William S. White. Harper. $7.95.

Veteran political commentator White is making a point.

Despite a "puerile and one-book cynicism among the campus and postcampus young" and a "sour and obesely materialistic skepticism among the middle-aged and elderly," he says at the opening of his book, the truth remains that America sometimes is served by "a rare, tough breed of truly responsible politicians."

He calls them "Responsibles" because, even with their faults and weaknesses, and even though they often have been misunderstood and rejected, they have managed to do the right thing at the right time for the future good of the country.

He cites five examples: Harry S. Truman, Robert A. Taft, Dwight D. Eisenhower, John F. Kennedy and Lyndon B. Johnson, in that order.

His five essays on these men are opinionated in a straightforward way, for he writes from a personal viewpoint, having known the five, and he colors his comment with intimate anecdotes.

In essence, he examines the "Responsibles" for their personality traits and attempts to show what has made them tick. Inevitably, various readers will disagree with some of his evaluations and conclusions. Yet this book is a valuable reading experience for the light it sheds on the psychological makeup of five men he says "have given more than they have taken from the common human fund of the Great Republic."

Miles A. Smith
Associated Press

Company Dinner

By CECILY BROWNSTONE
AP Food Editor

Potted Burgundy Beef
Potatoes
Mixed Cooked Vegetables
Salad
Lemon Pie
Beverage

POTTED BURGUNDY BEEF

The gravy is made with a mix.

3½ to 4½ pound chuck or blade beef roast
1½ teaspoons salt
¼ teaspoon pepper
1 tablespoon shortening
¾ cup red burgundy wine
1 container (8 ounces) commercial sour cream
2 tablespoons flour
¼ teaspoon leaf oregano
1 large onion, sliced
1 envelope (¾ ounce) brown gravy mix
¼ cup cold water

Season roast with salt and pepper. Brown on both sides in hot shortening in large heavy skillet with a tight fitting lid or in a Dutch oven. Reduce heat; pour wine over roast. Blend together sour cream, flour and oregano. Place sliced onions over top surface of roast. Spoon sour cream mixture over onions. Cover tightly; cook over low heat until meat is tender—2½ to 3 hours. Turn meat after first half hour of cooking; baste occasionally during remaining cooking. Place roast on serving platter. (You should have about 3 cups of liquid in pan.) Combine gravy mix and water; stir until smooth. Add gradually to liquid in pan, stirring constantly. Bring to a boil; serve hot with roast. Makes 8 servings.

Student Wins 21-Day Trip

NEW YORK (AP) — Glenda Manning of Medford, N.Y., a fashion design student at the Traphagen School of Fashion, won a 21-day trip to the Bahamas for modeling evening gowns, swimwear and casual wear.

Hair Styles Are Versatile

THE DO AND THE UNDO—Intercoiffure American, a national organization of hair stylists recently presented the winter statement of their thinking at a semi-annual press show. Visible in the styles were greater versatility, more coiffure freedom and a more cultured appearance. Several prominent women were guest models. At top left, hairstylist Julius Caruso combs hair away from the face into a short sleek page, on Mrs. John Tishman. Top right, Pierre Hambur frames Mrs. Charles Dana Jr.'s face with softly falling waves. The hair is turned slightly up on the sides and the back hair is combed under. At bottom left, Richard at the Carlton combs Mrs. Arthur Bellow III's hair into a swinging one length pageboy. Bottom right, Enzo de Perugia combs hair away from the face with hair falling into soft waves over the ears on Miss Pauline Trigere.

Woman's Calendar

MONDAY

Iota Psi Sorority will meet at 7:30 p.m. for a social in the home of Anna Stephens, 2703 Thirty-fourth St.

TUESDAY

Beta Sigma Phi Sorority will meet at 7:30 p.m. at Martha Ann Woman's Club with Mrs. Mary Starnes as hostess. Dr. Marvin Genuchi, head of the music department at WTC., and a girls chorus will present the program. Club members may bring a guest.

Amitie Junior Study Club will meet at 4 p.m. at Martha Ann Woman's Club with Margaret [illegible] and Dorothy Gray as hostesses.

THURSDAY

Auxiliary women of Cogdell Memorial Hospital will have their regular monthly meeting at 9:30 a.m. in the board room of the hospital.

Newcomers Club will meet at Snyder Savings and Loan at 10 a.m. Program will be presented by Mrs. Laverta Lovell, a fluorescent chalk talk.

AAUW will meet in the home of Jewell Summers, 2605 Ave. V at 7:30 p.m. Dr. Wilton Jones will be guest speaker.

FRIDAY

Altrurian Club will meet at 3 p.m. at Martha Ann Woman's Club with Mrs. T. W. Pollard as hostess.

Use Daily News, Classified Ads. — Phone 573-5486.

SHERON WHITE

Graduate of Charles & Sue's School of Beauty, is now located at City Beauty Shop, owned by Wanda Laurens. Sheron would like to invite all her friends to call or come by.

CITY BEAUTY SHOP
3705 College Ave.
Phone 573-9711

Here's the Answer

By ANDY LANG
AP Newsfeatures

Q.—In reading the directions in a newspaper about refinishd ing furniture, I came across the expression "commercial bleach." What does it mean?

A.—Merely the kind of bleach formulated especially for taking the color out of wood and available in hardware stores, lumber yards and building supply establishments. The term is used to distinguish it from the home-made bleaches that were in great use years ago.

Q.—What's the difference between water-resistant glue and waterproof glue?

A.—Water-resistant glue protects against moisture and an occasional direct contact with water. But, for outside use, where the glued object will be subjected to all kinds of weather condition, waterproof glue is necessary.

Q.—We recently returned from England, where we stayed at the home of friends. We didn't think about it at the time, but now we are home, we realize there wasn't a single closet in the entire house. Are all English houses lacking closet space?

A.—Nearly all. That's because, in England, wardrobes are a standard part of bedroom furniture.

Q.—I intend to finish our attic soon. There already is rough flooring there. Can I put resilient floor tiles down over the rough flooring?

A.—For a good result, you must place an underlayment over the rough flooring. Either plywood or hardboard is generally used. Specify what it will be used for and you will pay less for it than the more standard types of plywood or hardboard. Either usually comes in 4 by 4 sheets. In nailing them to the subfloor, leave a space of about 1-16th of an inch between sheets.

(For either of Andy Lang's booklets, "Wood Finishing in the Home," or "Simple Plumbing Repairs," send 30 cents and a long, stamped, self-addressed envelope to Know-How, P.O. Box 477, Huntington, N.Y. 11743.)

CARL'S CHEMICAL & SUPPLY CO.
3705 College Ave.
Excellent Selections
NATIONALLY ADVERTISED BRANDS
For The
·Home·Auto·Business
PHONE 573-8368

SAVE
UP TO
50%
DURING OUR
JANUARY CLEAN-OUT SALE
ON
1971 MERCHANDISE
• BEDROOM SUITES • DINETTES
• LIVING ROOM SUITES
• DINING ROOMS • APPLIANCES
• RECLINERS • CARPET
• BEDDING
"FURNITURE TOWN U.S.A."
HOYT
½ ACRE
• FURNITURE
• CARPET
• APPLIANCES
2112 25TH ST. PHONE 573-2143

JO LESTER

Spring colors . . . Spring fashion . . . the Jo Lester Pantsuit in red, white and navy. A classic zip-front top and gently flared pants add up to an easy-to-wear, easy-to-care-for style. The basic suit in navy, white or red, the trim picking up the other colors. In your favorite double knit of 100% textured polyester.

Sizes 10 To 20 $40.00
Sizes 14½ To 24½ $42.00

Bea Owens
West Side of Square

MR BANKMORE SAYS . . . .

It also costs more for advance education, which is so essential in our complex society - a $10,000 fund is hardly sufficient for a college education today. We suggest that you begin early and make regular deposits into an EDUCATION FUND at WEST TEXAS STATE BANK. Your insured savings earning a guaranteed compound interest, will rapidly build your education fund.

INSURED BY FEDERAL DEPOSIT INSURANCE CORPORATION TO THE MAXIMUM OF $20,000 FOR EACH DEPOSITOR.

FOR YOUR CONVENIENCE
WEST TEXAS STATE BANK
SNYDER, TEXAS
WE ALWAYS HAVE TIME FOR YOU.
MEMBER F.D.I.C.