THE SNYDER DAILY NEWS

VOL. 2, NO. 120 — SNYDER, TEXAS, WEDNESDAY, SEPTEMBER 19, 1951 — EIGHT PAGES—PRICE 5c

UN Consents To Meet With Reds In Kaesong Thursday

FIRE RAZES HOME FOR AGED

The body of a victim is removed from a home for the aged in Colesville, Md., after a fire gutted the frame building which housed 59 patients. At least three elderly women were dead and more than 40 other aged residents of the home were taken to hospitals suffering from burns, shock or fumes.

Charter Is Approved; Crowder on Council

The city voted three to one yesterday to establish a commission to draft a proposed charter for Snyder, and in a special alderman election residents of ward No. 3, Southeast Snyder, elected J. Elmo Crowder to a vacancy on the city council.

Wayne Boren, one of the members of the charter commission and chairman of the Chamber of Commerce committee which sponsored the charter movement said today that the group would probably be called to meet shortly and would organize for its work then.

COMMISSION

Elected to serve on the commission were the 15 men whose names were presented on the ballot yesterday: Malven Stevenson, Russell Yorgesen, Jim Mixon, Joe Graham, John Sentell, D. K. Ratliff Harry Holbrook, George E. Frazier H. W. Cargile, Herman Doak, Boren, Renal Rosson Harry Reed, G. B. Clark and B. C. Drinkard.

There were a few write - in votes, but not enough to affect the election of any member of the proposed commission, and no write-in candidate received more than two votes.

The charter was approved by a vote of 273 to 92.

Crowder, a partner in the Crowder - Hall drug store, was elected by a vote of 135 to 67 over C. L. Williamson, former city councilman. Williamson was defeated in the city elections last April by Jack Contella, the other councilman from ward No. 3.

A total of 365 votes were cast in the city charter election, a city-wide balloting, compared with 449 in the last city election in April. But unlike the city as a whole, voters of the southeast ward turned out in greater numbers than they had in April. Two - hundred-two voted yesterday from ward No. 3, while only 133 balloted in that ward in the April elections.

FILLS VACANCY

The vacancy filled by Crowder was created by the resignation of Ivan Gatlin in June, when he was appointed fire marshal.

Following the counting of votes last night, Mayor F. G. Sears asked if the council could meet at 10 o'clock tomorrow morning with S. W. Freese of Fort Worth, one of the engineers on the Colorado River Municipal Water District, who asked to meet the council at that time. Councilmen Contella and Claud Lloyd stated they could not meet until late afternoon or night. The council meeting was put off.

Freese is to discuss with city officials the possibility of building a filter plant for the city's water on the shore of the lake to be created when the Colorado River is dammed in Southwest Scurry County, instead of building it in the city. A filter plant at the lake would be used to purify water both for the city's consumption and for the waterflooding of Scurry reef fields. A group of oil companies are offering to contribute to the constructing of a filtering plant, since they will need purified water for their project.

A filter plant to serve both the oil companies in their waterflooding project and the city for municipal uses would have to be much larger than one to serve the city alone. The division of costs between the city and the oil companies is believed to be the subject which Freese wishes to discuss with city officials.

Strawn Pay Is Hit in No. 49 D. M. Cogdell

Chapman and McFarland has completed a new discovery from the Strawn lime of the Lower Pennsylvanian on the north side of the Cogdell - Canyon field in Southwest Kent County.

That concern's No. 49 Cogdell, located 2,103 feet from the north and 560 feet from the east lines of section 33-4-H&GN, made a 24-hour potential of 264.96 barrels of 34-gravity oil flowing on a ½-inch tubing choke.

The new pay opener also made 49 per cent as much water as it did oil on the potential test. Flowing tubing pressure was 75 pounds. Casing pressure was 180 pounds. Gas - oil ratio was 626-1.

The production came from perforated sections at 7,323-30 feet. That interval had been treated with 500 gallons of acid. Total depth is at 8,092 feet. The seven - inch casing is cemented at 7,390 feet. This development started out to go to 7,000 feet to try for production in the Canyon lime. No oil or gas in commercial quantities was reported from that formation, and operator decided to carry it on down to hunt production in a lower zone. The flow from the Strawn resulted.

The new oil well is about 22 miles south of Snyder and about 15 miles southwest of Clairemont.

NO. 1 SIMMONS

American Republics No. 1 Allen Simmons and others, Central-East Scurry County wildcat, has run 5½-inch casing to total depth of 7,274 feet and is waiting for cement to cure.

The pipe will be perforated opposite the upper part of the Ellenburger section from 7,234-74 feet.

That section yielded 1,550 feet of 39-gravity oil, 250 feet of heavily oil and gas cut mud and 200 feet of salty sulphur water on a two-hour drillstem test.

Location is 660 feet out of the northwest corner of section 99-2-H&TC survey, and three miles north of Camp Springs and four miles west of the Fisher County line.

Charles B. Wrightsman No. 1 Frank Stewart, Northwest Kent County exploration, three - quarters of a mile north of the Salt Creek Canyon field, is shutin to erect storage and complete. It is bottomed at 6,436 feet. Top of the reef is 6,250 feet.

KENT TESTS

The Cosden No. 1 Williams is unofficially reported to have top-

See OIL NEWS, Page 2

Progress In Concert Drive

Workers in the Snyder Concert Association's membership drive this week have reported that response continued to be good through the second day of solicitation yesterday, A. T. Nicholas, chairman, said.

Although exact figures are not available, he said it was believed that memberships sold would total 200. A total of 500 will be necessary by the end of the week to assure the tentative schedule of five concerts. If more are sold, other programs will be added according to the association's ability to pay for them.

There are 37 workers soliciting memberships now, and those not contacted may secure membership at the Chamber of Commerce office in person or by mailing checks to the office.

Adult season tickets are $6, and student memberships are $3.

New workers in the drive, added since the list of workers was published Sunday are Mrs. Prentis Bass, Mrs. H. M. Bramley, H. W. Cargile, Mrs. J. E. Bucy, Mrs. H. A. Johnson, Mrs. L. W. Dumas, W. T. Falls, Mrs. M. M. O'Rear, Dr. and Mrs. Rabert H. Hargrove, Mrs. Forest Beavers, the Rev. Edward Chrisman, Claude Keever, Tommie Bliss, and L. L. Peek.

Air Power Not Enough

WASHINGTON, Sept. 19. (AP)— Adm. William Fechteler, the Navy's chief, said today air power alone could not stop a Russian advance into Western Europe any more than it had stopped Communist ground forces advances in the Korean War.

Weather Fine All Over State Today

(By The Associated Press)

The weather was fine all over Texas today.

Skies were clear and blue; winds blew gently from the south.

Texas slept in temperatures Tuesday night ranging from 58 in Big Bend country to 74 along the coast.

No rain was in prospect.

Moderate thermometer readings were expected to hold.

U.S. Proposal For Settlement In Iran

WASHINGTON, Sept. 19. (AP) —The United States made public today a three-point proposal for reviving deadlocked British-Iranian talks over control of Iran's strategic oil industry.

Presidential assistant W. Averell Harriman told Iranian Prime Minister Mossadegh in a letter outlining the American proposals that Iran must be "practical" if her dispute with Britain — generally viewed as dangerous to Middle Eastern peace — is to be settled.

Harriman wrote Mossadegh that "negotiations can soon be resumed" if the premier accepts the U. S. proposals as a basis for discussion. This might indicate Harriman had talked them over, at least informally, with the British, and got their approval.

The three points called for "competent" management of the Iranian oil industry, under the aegis of the company Iran set up after nationalization; compensation to Britain, and British control of overseas sale and distribution of Iranian oil products.

1. The Abadan refinery would be run by a "competent organization" under control of the National Oil Co. of Iran, in accordance with "common business practice throughout the world."

2. Payment of compensation to Britain for nationalization of British property must depend upon arrangements for efficient operation of the oil industry, to assure that its products continued to be made available for sale in world markets.

3. Iran must rely on Britain for overseas distribution of Iran oil products, which amounted to some 30 million tons of oil a year before the dispute started. Only the British, Harriman said, have transportation and distribution facilities available to handle Iranian oil.

"I believe that the problem with which Iran and Great Britain are confronted can be settled only by negotiation based upon recognition of the practical business and technical aspects of the oil industry and based upon mutual good will between the parties" Harriman said.

Farmers Talk Bracero Plan In Washington

WASHINGTON, Sept. 19. (AP) — Problems of importing Mexican farm labor are being threshed out in conferences a group of Texans are holding here with Secretary of Labor Tobin and employment service officials.

Robert L. Skov, representing farmers in the El Paso area, said the peak demand for "braceros" on farms in that part of the Southwest would occur between Sept. 25 and Oct. 25.

Between 50,000 and 80,000 Mexicans coming through the Juarez-El Paso gateway will spread out as far as Colorado beet fields, Skov said, adding:

"We will need at least 10,000 in the immediate vicinity of El Paso."

James B. Samples of Ysleta and J. B. Kirklin of Pecos joined with Skov in the conference and in talks with Rep. Regan (D-Tex).

Skov said pay scales also were discussed with federal officials, with explanations being made of methods of interpreting the "prevailing wage" provisions of the law.

The director of immigration for West Texas, New Mexico and Arizona told a reporter that his force is set up to process the Mexican workers into this country at a rapid rate.

Two men from the Lower Rio Grande Valley who are in the conferences are C. B. Ray of Mercedes, representing the Valley Farm Bureau, and J. L. Nairn of McAllen.

Grady Leaves Envoy To Iran

TEHRAN, Sept. 19. (AP) — Henry F. Grady, U. S. Ambassador to Iran, left today to retire from diplomatic life after serving a frustrating fourteen and a half months in this turbulent country on Russia's southern border.

The airport loudspeaker system blared out a recording of Bing Crosby crooning "Thanks."

It may have been a subtle bit of Persian sarcasm for Grady, who spent $1 million a day helping save Greece from Communism and came to Iran hoping to set up an American Economic Assistance program here.

Through no fault of his, he left with the $25 million U. S. loan still tangled in red tape and the country on economic rocks because of oil nationalization.

Grady's successor is Loy Henderson.

Tone Showing Improvement

HOLLYWOOD, Sept. 19. (AP)— Franchot Tone may get out of the hospital within a week from the beating he absorbed Friday.

Tone's doctors have removed some of the bandages from his face, which was pounded into a pulp by actor Tom Neal, his rival for indecisive Barbara Payton.

Miss Payton visited Tone again Tuesday. Her visits are getting later and later and some wouldn't be too shocked if suddenly they ceased.

Barbara has been engaged first to Tone, then Neal, then Tone, and so on. She asserts this time it's Tone for keeps.

Tone conferred Tusday with insurance agents, presumably over his injuries. He and his lawyers have not decided whether they will sue over the beating. Tone has steadfastly refused to talk and is "adamant" against having his picture taken until his profile is restored.

New Elections In England Set

LONDON, Sept. 19. (AP) — Britain will have a general election Oct. 25 with Winston Churchill's Conservative Party bidding to oust the Labor Government of Prime Minister Attlee, an informed source reported today.

The report came from the parliamentary correspondent of the British Press Association, who usually writes with official guidance.

Attlee's press spokesman said "there is nothing official — yet."

Two London newspapers said the Oct. 25 date had been chosen.

The reports spurred buying on the London Stock Market. Most sections of the domestic list rallied strongly, obviously in the hope that the government's freeze of dividends would not become law.

British government bonds went down fractions all along the line as investors pulled out their money to get aboard a mild stock boom.

Influence Used By Boyle, Group Told

WASHINGTON, Sept. 19. (AP)— Former RFC Director William E. Willett swore today that William M. Boyle, Jr., contacted him three times about loan matters after becoming Democratic National Chairman.

Willett, who left the RFC last May in a reorganization, testified before Senate investigating charges that Boyle brought political influence to bear on operators of the government loan agency.

Boyle has denied using any such influence.

Willett told a Senate Invstigations Subcommittee he received telephone calls from Boyle arranging meetings for various persons.

One of these, he said, was on May 19, to arrange a meeting between Willett and two engineers for Thompson and Starrett Co., which sought an assignment to survey properties of the Lustron Corp., of Columbus, Ohio, a big RFC borrower.

He said the firm did not get the job.

He described another call, Nov. 29, 1949, arranging an interview for an official of the Wren Manufacturing Co., and a third one, Sept. 11, 1950, for Sam Marks, counsel for the Copper City Mining Co. Wren and the mining company already has received their loans, Willet said.

He was not asked immediately for further details.

The Senate investigation already has churned up a Grade A political fight.

Republican members of a subcommittee conducting the inquiry protested that Senator McFarland, Democratic floor leader, was trying to "hamstring" their work.

Next in line is E. Merl Young, one-time White House frequenter, whom a Senate banking subcommittee named last spring as a key figure in" a web of influence" extending from the White House to the RFC. Young may not get to the stand today.

Senator Nixon (R-Calif), a subcommittee member, said he wants to explore the story of a 1948 campaign tour Young has said he made in the interests of President Truman.

Levee Breaks On Mexican's Side Of River

BROWNSVILLE, Sept. 19. (AP)— A levee-break on the Mexican side of the Rio Grande has practically eliminated further danger of flooding on the Texas side of the border river.

The Rio Grande, swelled by heavy rains last week, broke through a hundred-yard section of a levee Tuesday across from Los Indios in Cameron County, some 21 miles upriver from here. Thousands of acres of rich Mexican farmlands were under shallow water.

Arthur J. Moore, International Water Commission engineer, said the break reduced the pressure on the Texas side. The river is expected to crest today a foot below flood stage.

Hundreds of Mexican cotton farmers and ranchers, housed in flimsy structures, and the village of Soliesno, were threatened by the spreading overflow.

Mexican engineers Tuesday started cuting the levee near Del Rico to channel water into Lake Culebron Reservoir and away from Soliseno.

Water ran into some lowlands near the Hidalgo-Cameron County line to a depth of several feet. The main damage was to some vegetable seed beds.

The second death caused indirectly by rains or flood in South Texas since last Friday was reported. Gun Denkleler, 30, Robstown, was killed while replacing electric lines damaged by rain near Agua Dulce, 18 miles west of Robstown.

The flood was practically over at Kingsville. Tranquitas Creek, which spread over part of Kingsville over the week end, was down about three feet.

Weslaco, hit by an 11-inch cloudburst Saturday, was still cleaning up. Health authorities sprayed the area with DDT. Doctors were prepared to give typhoid shots.

Across the border, the San Juan River in Mexico, south of Rio Grande City, was on a rampage because of the recent heavy rains.

It filled the 600,000 acre-foot Marte Gomez Reservoir two-thirds full.

The lake had only 150,000 acre feet of water before the rains.

Small Increase In Allowable

AUSTIN, Sept. 19. (AP) — The Texas Railroad Commission boosted permissive oil production 5,541 barrels per day for October today. This small increase set a new all-time record allowable of 3,115,512 barrels daily.

The increase was achieved by adding one statewide producing day, with East Texas remaining on 19 days. This will mean 25 general producing days in October.

A recent emergency cut in the Pickton Field in Hopkins County was made permanent for October, leaving this field on 10 producing days. This brought a reducction of 4,266 barrels per day in the East Central Texas district.

While voting for greater production, Commissioner Chairman Olin Culberson warned oil operators that flaring of gas must be reduced. He said this might require fewer producing days or a restriction in the gas-oil ratio rule.

Operators in the West Texas district, where Culberson said flaring had particularly increased, said equipment has been recently installed or will soon be put into operation to curtail the gas flaring.

Army Notified That Supply Man Held Here

William Donald Rhodes, 21, of the 890 Ordnance Supply Co., Red River Ordnance Depot, Texarkana, was arrested by O. O. Dever, deputy sheriff, as being absent without leave from the Army.

Rhodes told the officer that he had been AWOL for the past three months.

Army authorities have been notified of the apprehension of Rhodes. His Army pass was dated June 8, 1951, and was limited to 200 miles from Texarkana, said Deputy Dever.

Jury Rejects Instructions, Is Excused

An unusual [illegible] in 132nd district court yesterday when Judge Ben F. Thorpe overruled a jury, excused it, and returned his own verdict in a civil law suit.

This was in the case of Miss Hannah Steele, who was suing Lloyd Ainsworth to establish an easement for ingress to a farm located four miles southeast of Fluvanna.

At the conclusion of the testimony, H. J. Brice, who with Wayland Holt, attorneys for Ainsworth, entered a motion for an instructed verdict for their client, which the court assented, over the objection of Keith L. Merrick, attorney for Miss Steele, and instructed the jury to bring in a verdict for Ainsworth.

The jury deliberated one hour, but in the interval dispatched two notes to Judge Thrope, in which they told the court that they would not sign the instructed vrdict. At this juncture the judge called in the jury, excused it, and returned his own verdict in favor of Ainsworth.

The litigation was instigated by Miss Steele, who owns a 174-acre farm which is practically landlocked, according to the testimony.

Miss Steele, who is one of several heirs of the late T. A. Steele, refused to sell her land to Ainsworth, while other Steele heirs did, the testimony showed. Miss Steele was seeking damages and a road outlet from her farm through the Ainsworth property. The court denied the damage issue at the start of the trial, and the case proceeded on the ingress angle.

"If I can get a road leading out from my land, I intend to farm the place," she testified. She told the jury that there were no buildings on the farm, only a well, but that she did farm it several years ago, and produced nearly a bale of cotton to an acre.

Attorney Merrick said he would appeal the decision of Judge Thorpe to the Civil Court of Appeals at Eastland.

Big Jet Fight Claims 1 MIG

EIGHTH ARMY, Korea, Sept. 19 (AP) — Swift Allied jets shot down one Russian-type MIG-15 jet and damaged five in three swirling air battles over Northwest Korea today.

At least 112 jets engaged in fights flashing from 30,000 feet down to tree-top level.

These were the first jet fights in five days. Murky weather had curtailed jet activity.

On the ground, fighting raged in the Eastern sector north of Yanggu.

Communist troops Wednesday forced Allied defenders off a commanding height in the "Heartbreak Ridge" sector. The Allied forces had won the hill after hard fighting Tuesday midnight and later had hurled back two Red charges.

Other Allied warriors stubbornly defended a second peak northeast of Yanggu for the second straight day against an estimated Communist regiment — about 3,000 troops.

Yanggu is eight miles north of Parallel 38 and 35 miles inland from the Korean East Coast.

To the East, Allied units halted two smaller Red attacks.

They won the commanding height after a bitter fight that ended Tuesday midnight.

Jury Trouble In McGee Case

LUBBOCK, Sept. 19. (AP)—A new panel of 100 veniremen will appear today in the sanity hearing of Richard McGee, under death sentence for the 1948 slaying of R. L. Alston.

The hearing was recessed Tuesday night after only one juror was chosen out of 32 prospects questioned.

Judge Victor Lindsey has twice ruled against defense motions for a change of venue. Both motions were based on defense claims that "great prejudice" exists against McGee in Lubbock County.

A majority of the talesmen said they had formed opinions.

McGee sat quietly, much of the time with his head on a table and apparently asleep.

In the morning he had attempted to walk out of the court room when a witness testified that everyone she heard talking about the case believed McGee was faking insanity.

Will Admit Greece And Turkey In Pact

By JOHN M. HIGHTOWR

OTTAWA, Sept. 19. (AP)—The last obstacle to an Atlantic Council recommendation that Greece and Turkey be brought into the North Atlantic Treaty apparently was swept away today by a Danish decision to vote yes.

Military leaders of the Atlantic Alliance were at work on plans to set up a new NATO Middle East command centered on Turkey but designed to create a common strategy for anti - Communist forces throughout that area.

These plans were tentatively shaped up by the top-level standing group of the NATO military committee. The central idea of a Middle East command, separate from General Eisenhower's Western European defense structure, is understood to have the backing of the United States Joint Chiefs of Staff.

Dispatches from Copenhagen said today the Danish government has decided to accept Greek-Turkish membership.

While major attention here was centered on the Greek-Turkish issue, there were these other developments as the council's session approached its close Thursday:

1. Foreign Secretary Herbert Morrison of Britain said in a public speech that the North Atlantic Treaty Organization could be developed into an "Atlantic community" in which all people would have common citizenship.

2. Council Chairman Paul Van Zeeland, Belgian foreign minister, predicted a special council committee would recommend today or Thursday how to develop the present military alliance into a broader organization cooperating in common social, political and economic problems.

3. The council was considering creation of a committee of high level government officials to reassess the dangers of war with Russia, Atlantic defense preparations, and related economic problems.

4. NATO country defense ministers finished a discussion of each country's defense programs and recommended that progress reports be forwarded to General Eisenhower.

5. The ministers also instructed the military standing group to obtain from Eisenhower before next month's North Atlantic meetings in Rome a report on the "readines" of his Western European forces.

6. There is increasing talk here that Western Germany may be the "15th" member of the North Atlantic Treaty — Greece and Turkey being as considered No. 13 and No. 14.

Stirs Rumors Of Resuming Peace Talks

TOKYO, Sept. 19. (AP)—The United Nations command agreed tonight to a Communist request to send a liaison team Thursday to the Kaesong neutral zone, site of the suspended Korean War armistice talks.

The Reds made the request shortly after the U. N. command announced that four unarmed South Korean soldiers Tuesday mistakenly entered the neutral zone.

The Red request for a meeting raised speculation that the Communists may want to discuss resumption of the stalled talks, or they may want to lodge another charge of Allied violation of the neutral zone.

NEWSMEN WILL GO

The Reds broke off the talks, Aug. 23, after charging that an Allied plane tried to "murder" Communist armistice negotiators with strafing fire in the zone the night before.

The Reds asked for a meeting with Allied liaison officers at Panmunjon, Communist outpost near the edge of the neutral zone, at 6 a.m. Tuesday (3 p.m. Wednesday, CST).

Brig. Gen. Frank A. Allen, chief of information, general headquarters, said the U. N. liaison officers, accompanied by three correspondents, would met with the Reds.

Gen. Matthew B. Ridgway, supreme Allied commander, has offered to send liaison officer to the outpost to discuss resumption of armistice talks any time the Reds wished. But he also has insisted that the Reds are the ones to say if and when they want the talks taken up again.

MARKED ATTITUDE CHANGE

Some observers pointed out that 6 a.m. was too early in the day if the Reds wanted to talk about resuming the talks.

The release from headquarters of General Ridgway said the United Nations liaison officers who made the investigation Wednesday noted a marked change in the Communists attitude as they drove through Red territory into Kaesong.

"Nearly all the Communist soldiers along the road stood ridigly at attention as the United Nations command party passed," the announcement said. "One soldier held a stiff salute as the convoy entered and left the city.

"Many of the civilians in Kaesong smiled as the U. N. personnel passed by, in contrast with inscurtable countenances they have shown on other occasions.

Atomic Arming Talks Urged

WASHINGTON, Sept. 19. (AP) — Senators Bridges (R-NH) and Ferguson (R-Mich) called on miltary leaders today to tell Congress whether all-out atomic arming of U. S. defense forces is feasible.

The two Republican members of the Senate Appropriations Committee, said in separate interviews that lawmakers ought to know if it is possible to cut defense costs by $30 billion yearly by substituting atomic for conventional weapons.

Ferguson said that McMahon's suggestion for substituting atomic for other weapons is something the Joint Chiefs of Staff should talk to Congress about.

"If what he is saying is true, I'm greatly surprised that the facts haven't been presented by the military authorities," the Michigan Senator said. "The Joint Chiefs of Staff should inform the Appropriations Committees about the matter."

Bridges said that if McMahon's proposal is workable, "the military men ought to tell us so."

Senator Brewster (R-Me), who has urged use of the atomic bomb in Korea, applauded McMahon's proposal, as did other lawmakers pleased at the prospect of cutting defense costs.

But Chairman Russell (D-Ga) of the Senate Armed Service Committee said the military will have to move slowly in supplanting existing forces "until we know a great deal more about these weapons than we do now."

Mercury Down to 48

The minimum temperature before dawn this morning was 48 degrees, according to Mrs. D. P Strayhorn, official weather observer, who reported the maximum yesterday at 88 degrees. The reading was 58 at 7:30 o'clock thi morning.

WEATHER

WEST TEXAS: Fair and mild tonight and Thursday.

EAST TEXAS: Fair tonight Thursday partly cloudy with mild temperatures.

OLD FRIENDS MEET

Gen. Douglas MacArthur (left) and President Elpidio Quirino of the Philippines renewed an old friendship as they conferred at the Waldorf-Astoria hotel in New York. MacArthur was in the Philippines at the start of World War II. President Quirino came to New York following checkup at Johns Hopkins hospital in Baltimore. He had attended the signing of the Japanese peace treaty in San Francisco.

Priority on Structural Steel Is Received by Schools Here

Despite the halting of school building construction in many parts of the nation because of the steel shortage, the projects in Snyder have not been held up, and priority for the material has been approved.

M. E. Stanfield, superintendent, said yesterday afternoon that an approval for priority on construction steel was received by the school system here Monday. He said construction officials on the projects under way were hoping to receive some shipment of steel in a few days.

"We are in as good shape in this respect as we can hope to be," he said, "in view of the shortage and the fact that defense needs will have to come first."

Building progress has not yet been slowed because there has remained enough work on the projects to keep the construction crews steadily busy although they could use some steel needed now if they had it, he explained.

Asked wheher the shortage was likely to delay completon, he said that would depend on the demand for defense needs, adding that he did not believe a delay would be necessary if demands remained about as they do now.

The priority approval for schools is rated among the top with hospitals and similar projects but is subordinate to all defense projects.

School administrators and construction and engineering officials connected with the program here began work to secure priority with the first application July 20. Another application was made nearly three weeks ago and was approved last Saturday after a telephone call to Washington, the superintendent said. This was the approval which arrived by mail Monday.

Jury Awards Big Damages

WICHITA, Kan., Sept. 19. (AP)—The widow of a Texan killed in an accident near Burrton, Kan., in 1948 was awarded $15,000 by a federal court jury Tuesday.

Mrs. Ruby Joyce Summers had sued C. W. Kelley, transporter, of Hutchinson, Kan., charging negligence.

The accident occurred Oct. 18, 1948, killing James E. Jones, then the husband of Mrs. Summers, and injuring J. C. Martin of Grand Rapids, Mich.

Martin was awarded $18,200.

Martin and Jones, working for the L. Farmer Company of Odessa, Texas, were loading pipe on their trucks. Assisting them was a tractor owned by the defendant and operated by the defendant's cousin, Wray D. Kelley.

Evidence indicated a crane on the tractor was lifting the pipe onto the trucks. The crane struck a high-tension wire and Jones, who was handling hooks on the crane, was electrocuted. Martin suffered severe shock and burns.

Two Devonian Wildcats Staked in Lea County

Two Devonian wildcats have been staked in Northeast Lea County, N.M.

Skelly Oil Co. will drill the No. 1-O State 660 feet from south and 815 feet from west lines of section 31-15s-37e and five and one - half miles southwest of the Denton multipay field.

Contract depth is 12,500 feet.

Nine miles northeast of the Gladiola multipay area the Texas Co. spotted its No. 1-AY State, 660 feet from north and west lines of section 35-102-37e.

Projected depth is 11,750 feet.

Drillsite is two and three-quarter miles northeast of Texaco's No. 1-AR State, recently completed Devonian discovery.

THE SNYDER DAILY NEWS

Published every evening except Saturday and Sunday morning by the Times Printing Company at Snyder, Texas.
Entered as second-class matter at the Post Office at Snyder, Texas.
HERBERT FEATHER, Publisher
EDWARD HARTE, Editor
HOUSTON HARTE, Business Manager
BOBBY PERKINS, Adv. Manager
BILLARD POPE, Circulation Mgr.
SIDNEY HUNTER, Mech. Supt.
SUBSCRIPTION RATES: By CARRIER in Snyder, one year, $12.00. By Mail in Scurry and adjoining Counties, one year, $7.95. Balance of Texas, one year, $9.95. All other States, one year, $10.95.
MEMBER OF THE ASSOCIATED PRESS
The Associated Press is exclusively entitled to use for republication of all news dispatches credited to it or not otherwise credited in this newspaper, also local news published herein. All rights reserved for republication of special dispatches.
Any erroneous reflection upon the character, standing or reputation of any person, firm or corporation which may occur in the columns of THE SNYDER DAILY NEWS will be gladly corrected upon being brought to the attention of the management.
The publishers are not responsible for copy omissions, typographical errors, or other than to correct in next issue after it is brought to their attention.

Insurance - Loans - Oil
Real Estate
HUGH BOREN & SON
Insurance Agency
BASEMENT FULLER BLDG.
Phone 196 Snyder, Tex.

Court Defers Judgment In Oil Land Suit

Following a hearing on an application for a receiver for 6.87 acres located in tract 21, section 40, Kirkland & Field survey, near the overpass, conducted by Judge A. S. Mauzey, special judge, in 132nd district court yesterday afternoon, the court took the matter under advisemen.

This is part of a litigation instituted by H. R. Bright, as lessee to the property from Scurry County Commissioners against J. S. Abercrombie and others in a suit to determine title to the land.

COUNTY PURCHASE

This revolves around the ownership of the former Stoker property, which the county alleges it purchased from Guy Stoker and other heirs for about $206 in 1934, for right of way purposes along with other adjacent lands.

Others besides the Stokes heirs who claim ownership to this property, which is now listed as valuable oil land, include Guy Glenn, who claims it by right of the statute of limitations, and M. R. Estes, civil engineer.

Edgar Taylor, county judge, told the court of the details of the original deal as far as his knowledge was concerned, and testified that Scurry County sold an oil and gas lease to Bright later.

Mrs. Millie Pinkerton, county treasurer, testified the land was bought by script warrant for slightly less than $200 but that payment plus interest when the warrant was cashed amounted to $203.90. She said the warrant was signed in 1934 by Mrs. Otto S. Williamson, then county treasurer.

John Meyers, of Midland, petroleum engineer employed by Bright, testified that the litigated property is in the oil belt, and is capable of producing 190,000 barrels of oil and gas. It is adjacent to the Abercrombie tract, which has producing wells on it, he said.

Estes testified that he bought the land in question from the Stoker heirs on Oct. 24, 1949.

Abercrombie was represented by Tom Sealy of Midland. Manson Harris, of the firm of Harris & Lee, Dallas, represented the county. Estes and the Stoker heirs were represented by O. J. O'Connor of Breckenridge. Ross Hemphill of Snyder represented Glenn.

The suit was filed on July 6, 1950.

Lion Oil Co. To Build Plant

Lion Oil Co., with headquarters in El Dorado, Ark., is planning to build a $30 million anhydrous ammonia plant, according to the Wall Street Journal. Anhydrous ammonia is used principally in making fertilizer.

The company's plans were disclosed in a prospectus and registration statement filed with the Securities and Exchange Commission covering its projected offering of 350,000 shares of additional common stock. It has applied to the Defense Production Authority for a certificate of necessity to accelerate amortization of construction costs for tax purposes of the plant.

Although the company says it has not yet determined where it would locate the plant if it receives permission, it is considering the Charlotte, N.C., area. However, the Piedmont Natural Gas Co. of Charlotte has informed Lion it could not provide it with its estimated requirements of 15 million cubic feet of natural gas a day. The Charlotte utility has been allotted only 22 million cubic feet of gas daily from the transcontinental pipe line system for distribution in its service area.

Season Tickets Sale Of Football Tickets Will Terminate Friday

The sale of season tickets to home games will end next Friday. Until then they are being offered for sale at the office of the county superintendent of schools in the courthouse at a reduced rate of $6.50 for the season of home games. The one reserved seat season ticket will admit its holder to all home games, without the purchase of any additional tickets at the gate.

Also on sale at the county superintendent's office are tickets to the Snyder - Lakeview game Friday night. Reserved seats are $1.20 for adults. Student tickets are being sold in the office of the high school principal.

Deepest of several underwater canyons in the Pacific is the Mindanao Trench, four times the area of the Grand Canyon.

CANYON
"Your Friendly Drive-In"
Big Spring Highway
Ph. 1966 Open 7:15
LAST TIMES TONIGHT
"Along the Great Divide"
Kirk Douglas-Virginia Mayo
Walter Brennan-John Agar
SHORT — CARTOON
Fire Chief - Playground

PLENTY ROOM LEFT

ATLANTIC CITY, Sept. 19. (AP)—Here's one more item you don't have to worry about—there will be enough cemetery space at least for 200 years.

That's the official estimate of the American Cemetery Association which says there's no need for the government to get into the cemetery business. The group is in convention here.

Snyder Polio Victims Show Improvement

The condition of 6-year-old Mary Kathleen Mills, daughter of Mr. and Mrs. E. J. Mills, Sunray Camp, who was stricken with polio Friday remained about the same late yesterday.

Attending physicians at the Henrick Memorial Hospital in Abilene reported, however, that she had no paralysis. Her legs were affected slightly when she became ill last week.

She is being treated with hot packs and kept in a respirator.

Last reports on the condition of Billy Jernigan, 16-year-old son of Mr. and Mrs. W. H. Jernigan, 1111 Twenty - fourth Street were that he was showing improvement according to Miss Leah Davis, public health nurse for the city-county health unit.

Man Pleads Guilty, Is Fined in County Court

William W. Carroll, 42, of 911 Twenty - fourth Street, charged with misdemeanor embezzlement in county court, entered a plea of guilty and was fined $150 plus $23.50 costs by Robert R. Patterson, special judge, this morning.

Carroll was charged with theft of 14 boxes of oil well swabbing cups from the Brooks & Turner Oil Well Servicing Co., Lamesa Highway. The value of the swabbing cups was placed at $48 by the firm.

Carroll was apprehended by E. W. Green, highway patrolman.

PARIS FANCY — This Schiaparelli creation, an orange jersey hat worn far back on head, ends in plaited pigtail tied with grosgrain bow and clipped with diamond barrette.

Bowl Game Slated For 100-Pound Class Boys

BRYAN, Sept. 19. (AP)—Directors of the Milk Bowl, the annual football game for boys in the 100-pound class, designated Mexia, San Saba and Thorndale today as the top three teams of Texas as the season opens.

Coaches of small-fry elevens are urged to schedule at least one game with these top flight teams as a test of strength.

LOVE THEATRES
RITZ
TODAY & THURS.
"Night Into Morning"
Ray Milland
John Hodiak
Nancy Davis
PALACE
TODAY & THURS.
"Two Gals And A Guy"
Robert Alda
Janis Paige
James Gleason.
TEXAS
TODAY & THURS.
"Pirates Of Monterey"
Rod Cameron
Marie Montez
STARLITE Drive-In
LAST NIGHT
"CALL ME MISTER"
Betty Grable
Dan Dailey
In Technicolor
TRAIL Drive-In
LAST NIGHT
"JOHNNY HOLIDAY"
William Bendix
"KISS FOR CORLISS"
Shirley Temple

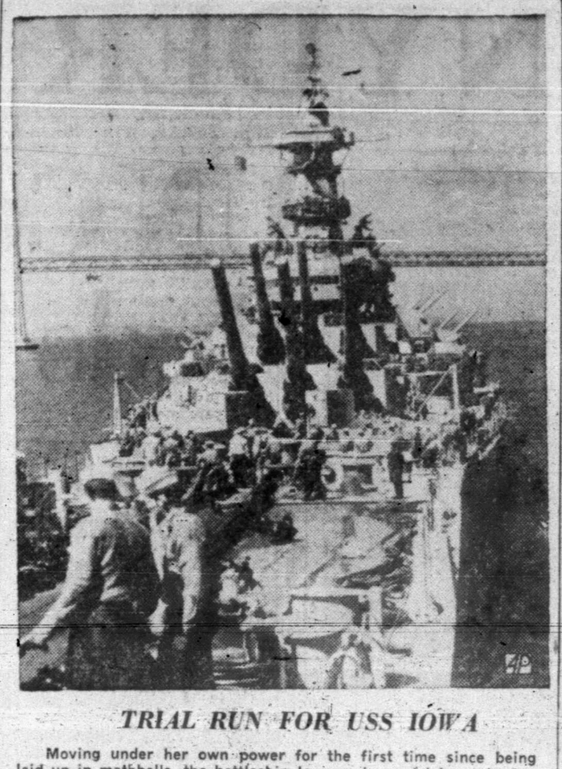

TRIAL RUN FOR USS IOWA

Moving under her own power for the first time since being laid up in mothballs, the battleship Iowa makes a trial run in San Francisco Bay. A portion of the San Francisco-Oakland bay bridge is shown in background. The Iowa—largest battleship afloat—was to follow this test run with sea runs.

Oil News

Continued from Page 1

ped the lime at 7,198 feet and is now drilling ahead below 7,286 feet in the Strawn lime. It is an 8,200-foot wildcat in the extreme southwest corner of Kent County.

The Sun Oil Co. No. 1-D Bilby Wallace is reported at 6,738 in lime, and the Sun No. 1-A Davis is at 5,061 feet in shale. The No. 1 Wallace is south of the Clairemont - Lower Pennsylvanian field, and the Davis well is southwest of the same field.

The Humble No. 1 McLaury is scheduled to run another drillstem test late today. It is at total depth of 7,065 fee in lime and has been cleaning out after hitting a bridge at 7,045 feet.

MITCHELL COUNTY

The Richardson and Bass No. 1 McCabe, Southeast Mitchell County wildcat is at 6,875 feet and has cored from 6,844 - 64 feet. Recovered 18 feet of shale and two inches of gray sand with shows of gas.

FISHER COUNTY

Sinclair No. 1 McClesky, south offset to a Strawn sand discovery in Central - North Fisher County, recovered 140 feet of drilling mud with no shows of oil or gas on a drillstem test of the zone from 5,744-54 feet. Pennsylvanian sand Tool was open two hours. The venture now is testing from 5,760-84 feet.

SCURRY COUNTY

The Bankline No. 1 Joe Parks, Central - West Scurry County wildcat, was drilling at 7,600 feet in lime and shale at last report.

Jackson, Douglas & Ritchie No. 1 W. E. Murphy, Southeast Borden County wildcat between the Reinecke and the Von Roeder fields, has been plugged and abandoned at total depth of 7,501 feet in dry lime and shale.

The prospector made water and a little gas in the Pennsylvanian on drillstem tests.

Location was 660 feet from north and west lines of section 82-25-H&TC survey.

Complete Line Of
Floor Coverings
• Carpets • Linoleums
• Tiles
PITTMAN
Floor Covering Co.
Sweetwater, Texas
Dial 3308 - 411 Oak St.

For Insurance Service
Call 719
• Fire • Auto • Marine • Casualty
The Deffebach Agency
2606 Ave. R Box 925

Lions Club Sees Film Of Tiger Grid Game

Movies of the football game between Monahans and Snyder last Friday were shown the Lions Club yesterday at their regular meeting.

Willis Cox was in charge of the program, and his guest, Speedy Moffett, head coach at Snyder high school, showed the movie with his own commentary.

Two Taken to Hospital

Mrs. George Dooley, Avenue K at Twenty - third Street, was taken by a Bolger - Barnes ambulance to the Snyder Hospital about 6:30 o'clock yesterday afternoon when she suddenly became ill. Extent of her illness was not known there this morning.

At about the same time, Albert Wayne Bryan, 5-year-old son of Mr. and Mrs. W. J. Bryan, of Hermleigh, suffered a broken right arm when he fell from a scaffold near his home. He was brought to the Snyder hospital in a private automobile.

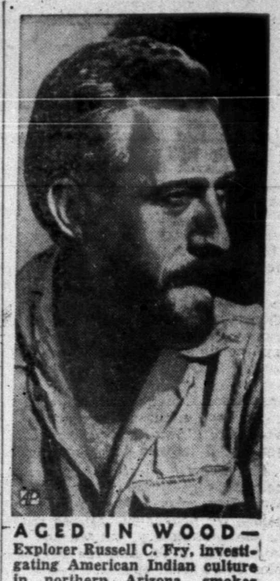

AGED IN WOOD—Explorer Russell C. Fry, investigating American Indian culture in northern Arizona, smokes ancient Cohonina Indian pipe which resembles cigar holder.

Dr. John F. Blum
OPTOMETRIST
NW. CORNER OF SQUARE
Most prescriptions filled the same day patient comes to office
Telephone 465 Snyder, Texas

OLD RANGE ROUNDUP
At TOWN & COUNTRY
• Hot Point
• Tappan
• Martha Washington
FREE INSTALLATION ON ALL RANGES
LIBERAL TRADES with YOUR OLD STOVE DOWN and 18 MONTHS TO PAY!
Town and Country HOME FURNISHINGS
2403 - 25th Street Phone 120

IT'S A FIREBALL ENGINE

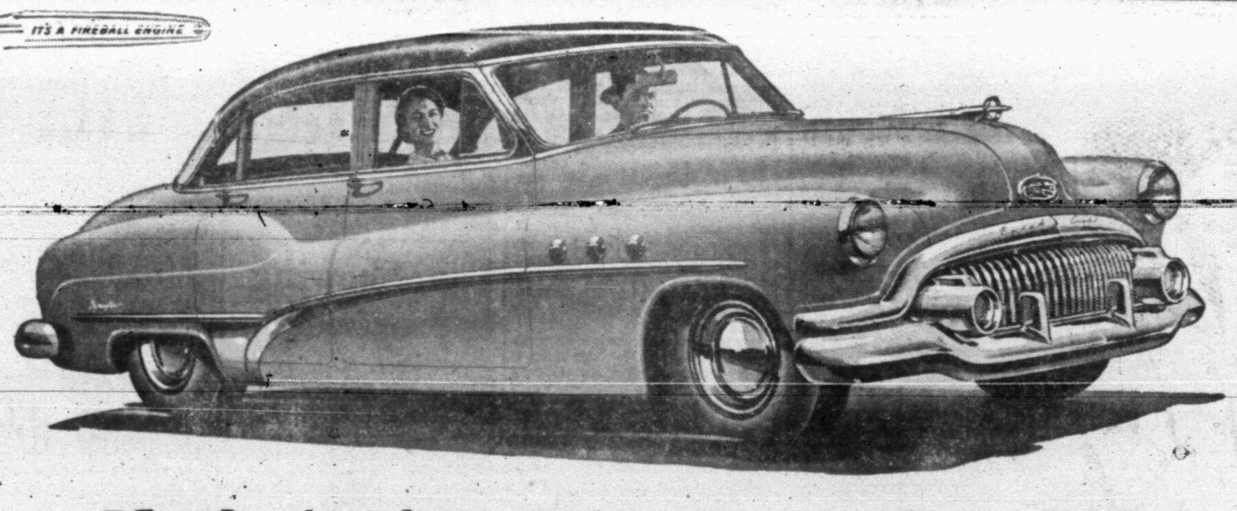

Maybe you're missing something BIG

We know how you feel when a car has given you faithful service. You like it. You're loyal to it. And that's only human.

But just suppose you found out that some other car could make familiar roads seem a lot smoother.

Suppose some other car held the curves in a way you'd never felt before.

Suppose some other car had more thrilling power—steered like a dream—held its course like an airliner on the beam—and let you finish a long day's drive feeling daisy fresh.

Wouldn't you feel you're missing something big unless you tried it out?

There is such a car. Its name is Buick.

It has big soft coil springs on every wheel. It has a Fireball Engine. It has a "front-end geometry" that does miracles with steering. And it has Dynaflow Drive.*

And incidentally, it wears a price tag that makes it a very smart buy compared to anything else you own.

We'd like to have you try this car. You'll never know what you're missing till you do.

How about giving us a call—or coming in to see us real soon?

Equipment, accessories, trim and models are subject to change without notice.
*Standard on ROADMASTER, optional at extra cost on other Series.

NO OTHER CAR PROVIDES ALL THIS:
DYNAFLOW DRIVE* • FIREBALL ENGINE
4-WHEEL COIL SPRINGING • DUAL VENTILATION
PUSH-BAR FOREFRONT • TORQUE-TUBE DRIVE
WHITE-GLOW INSTRUMENTS • DREAMLINE STYLING
BODY BY FISHER
WHEN BETTER AUTOMOBILES ARE BUILT BUICK WILL BUILD THEM

"Smart Buy's Buick"
Your Key to Greater Value

Tune in HENRY J. TAYLOR, ABC Network, every Monday evening.

STIMSON MOTOR CO.
2013 AVENUE S. PHONE 148

TALK OF THE TOWN

By SUE HOLMES

All the way from the shores of Tripoli came three visitors to Snyder this week. T-S and Mrs. J. L. MONTELEON and son stopped here to see her grandmother, Mrs. W. L. RHODES, 2903 Avenue N, on their way to Great Falls, Mont., where the sergeant is to be stationed.

"We're going from one extreme to the other," Mrs. Monteleon said. Tripoli, North Africa, has temperatures up to 120 degrees in the summertime, Mrs. Monteleon, the former Miss Bobbie Jo Rhodes, explained. "If it hadn't been for the beach I don't know how we could have endured the summer," she said. "Both my six-year-old son and I learned to swim."

Big grocery stores full of fresh, colorful vegetables are what Mrs. Monteleon missed most of all, she said. "We bought our canned food in the commissary, but we had to buy frozen milk. And the vegetables came from open markets and had to be soaked in disinfectant," she added.

She briefly listed the woes of housekeeping in North Africa as follows: weak electrical currents, gas supplies that had to be supplemented by a coal oil stove in the winter, and a humid atmosphere that sapped vitality and made housekeeping difficult.

Current prices staggered the Monteleons. They had been out of the States only a year, but in their home overseas they could get haircuts for 20 cents, with other prices comparable.

For $15 a month the Monteleons had a housekeeper.

While the family was stationed at Wheelus Air Force Base in Tripoli they heard the political situation discussed pro and con, just as we do here. Tripoli was ruled for 30 years, by the Italians, but after the World War II England raised the Union Jack. The Arabs are to asume control in 1952, she related.

The sergeant visited in Germany and Rome and his wife and son took a four-day side trip to Tunis. They flew back to the states along with 62 other pasengers, arriving three weeks ago.

Mrs. Monteleon's parents live in Odessa, and she has visited many times with her grandmother here.

* * *

The flood in South Texas was of more than passing interest to Mrs. MALVEN STEVENSON, who lives in Towle Place Addition. She's had no word from her parents in Weslaco, but feels certain their home was safe from the rushing waters.

* * *

Shopping for antique plates to adorn one of the walls in her new home was Mrs. WHIT THOMPSON, SR. The Thompsons moved into their spacious new house at the west end of Thirtieth Street a month ago, and are about to complete the settling down process, though the homemaker says things won't be entirely finished for another couple of months. She's having a custom - built headboard for an oversize bed and it won't arrive until November.

During the shopping procedure she and Miss WINNIE GARNER were talking over old times, since both of their ancestors played an important part in early Scurry County affairs. Mrs. Thompson's father was the third sheriff of the county and Miss Garner's grandfather was the first justice of the peace.

* * *

Remember when you used to be encouraged to save your pennies? Well, now it's unpatriotic, and Mrs. Nellie Taylor Ross, director of the mint, is begging Americans to open up their piggle banks and release the flow of war-scarce copper tied up in the pennies. Copper is becoming more scarce as war demands rise, and lots of it is being hoarded and kept out of circulation. The mint director reminds us that if every family would put 10 pennies back into circulation, more than 1,260 tons of scarce copper would be saved.

EVENTS OF WEEK

THURSDAY

Newcomers Bridge Club, 1:30 p. m., the Village.

PTA unit meeting, 3:30 p. m., Southeast Primary, Central Elementary and Northwest Ward Schools.

Friendly Fellows Forty-two Club, 7: 30 p.m., with Mr. and Mrs. Hugh Boren, Twenty-seventh Street.

Newcomers Canasta Club 1 p.m., with Mrs. Frank Fisher, 2505 Avenue N.

Eastern Star, 8 p.m., Masonic Hall.

Primary school PTA meeting, 2:30 p.m., school cafeteria.

Northwest ward school PTA meeting, 3:30 p.m., school cafeteria.

Central elementary school PTA, 3:30 p.m., school auditirium.

FRIDAY

Altrurian Club, 3 p. m., Mrs. H. P. Brown, 2812 Avenue U.

Newcomers Club, dessert bridge, 1:30 p. m., The Village.

Girl Scout leaders' meeting, 3:45 p.m., First Methodist Church basement.

Women's Golf Association style show and luncheon. 12 noon. Country Club.

Trim Topper

2405
SIZES
12 - 4

This is the little top coat —the kind that goes with skirt and blouse teams, over dresses too. Neatly tailored with notched collar, it could be made in plaid or plain wool, corduroy, camel's hair, new poodle cloth.

No. 2405 is cut in sizes 12, 14, 16, 18, 20, 36, 38, 40, 42 and 44. Size 18, 2¾ yds. 54-in.

Send 30c for PATTERN with Name, Address, Style Number, and Size. Address PATTERN BUREAU Snyder Daily News, Box 42, Old Chelsea Station, New York, 11, N. Y.

Patterns ready to fill orders immediately. For special handling of order via first class mail include an extra 5c per pattern.

Just off the press, the FALL-WINTER FASHION BOOK, presenting advance fall fashions in practical, easy-to-sew pattern designs. An important fashion guide, issued early to help the college girl, the school girl to plan their wardrobes wisely. Patterns for everyone. Price just 30 cents.

Tuesday Night Bridge Group Meets in Home Of Mrs. H. F. Clark

Mrs. H. F. Clark, Jr., was hostess to the Tuesday Night Bridge Club at her home, 1907 Thirty-first Street.

Mrs. Clyde Hall, Jr., won high score and Mrs. E. J. Richardson, Jr., won low prize. Traveling prize was won by Mrs. H. W. Benton, with the guest prize going to Mrs. Frank Weaver.

The hostess served coffee and lemon chiffon pie for refreshments. Members present, in addition to the hostess and prize winners, were Mrs. Scott Casey, Mrs. Lyle Alexander, Mrs. John Boren, Mrs. Bill Brice, Mrs. Fred Bullard, Mrs. J. W. Headstream, Mrs. Joel Hodges, Mrs. Holman Odom, Mrs. Whit Thompson, Jr., Mrs. George Vickery and Mrs. Bill Weaver.

Mrs. Casey will be hostes for the next meeting Oct. 2.

Shower Given For Former Residents

Mrs. Earl McDow, 2101 Twenty-first Street, gave a gift shower Friday in honor of Mr. and Mrs. J. O. Spear, formerly of Snyder but now living in Azle, Tex.

The Spears' home was destroyed by fire a few weeks ago, and the gifts brought by the guests were to be used in establishing a new home.

Those present and sending gifts were Mrs. Randall Williams, Mrs. W. G. Williams, Mrs. G. R. Favor, Mrs. C. L Banks, Mrs Nora Rutlan, Mrs Jack Martin, Mrs. A. C Martin, Mrs. H. C. Carmichael, Mrs. Jack Keller, Mrs. O. P. Tate, Mrs. J. V Robinson, Mrs Bert Baugh, Mrs Byron Pitner, Mrs. W. A. Reeder, Mrs. Mary Belew, Mrs. John Bruton, Mrs. Simon Keller, Mrs. Annie Autry, Mrs. Bernice Headstream, Mrs. Vea Fulgrum, Mrs. Etna Terry, Mrs. Andy Floyd, Miss Ola Floyd, and Miss Hannah Steel.

The guests were served sandwiches, cookies, and pop by the assistant hostesss, Mrs. Lee Lavender and Mrs. James Stewart.

PTA Groups Will Meet Tomorrow

Parent - Teacher Associations in the Snyder schools will hold initial meetings tomorrow afternoon to welcome faculties and parents.

Primary school PTA unit is to met at 2:30 o'clock in the school cafeteria, according to Mrs. Jay Rogers, acting president. The business session will include elections of a president and a treasurer, after which teachers and parents will be introduced.

The central elementary meeting is scheduled for 3:30 o'clock in the school auditorium. Teachers and parents of central elementary, high school and junior high students will be introduced in the short social hour to follow the business meeting, Mrs. John Hamblen, president, said.

Mrs. Howard Bramley, president of the northwest ward PTA, announces the meeting for 3:30 o'clock in the school cafeteria. A prize will be given to the room with most mothers represented, the president said.

Mrs. Garrett Harrell is president of the high school PTA, and Mrs. Bill Teaff heads the junior high section.

J. A. Walker, Bride, Home From Trip

Mr. and Mrs. James A. Walker are making their home at 129 Twentieth Place following a wedding trip to Lake Murray, Okla.

The couple was married Sept. 8 at the home of the bride's parents in Muskogee, Okla. Mrs. Walker is the former Miss Janette Nellie Perkins, daughter of Mr. and Mrs. Emmett C. Perkins. Mrs. R. D. Jackson of Irving, Tex., is the bridegroom's mother.

Dr. W. G. Letham of the First Presbyterian Church at Muskogee read the double ring vows. Given in marriage by her father, the bride wore a ballerina length gown of ice blue lace. She carried a pink orchid on a white Bible, gift of her brother. Her jewelry was an amethyst bracelet belonging to her mother.

Miss Juanita Beauchamp, 2909 Avenue M, was maid of honor. She wore an afternoon dress fashioned with a purple skirt and mauve bodice. Her corsage was of pink carnations.

Miss Jerry Mason of Tulsa lighted candles, and Miss Maxine Clark of Boynton, Okla., presented the music.

Joe Jennings of Snyder was best man.

A reception followed the ceremony, after which the couple left for Lake Murray. For her going away costume Mrs. Walker chose a purple suit, white blouse and black velvet accessories.

Mrs. Walker attended schools in Boynton, Okla., and attended the University of Oklahoma at Norman. Mr. Walker was graduated from Irving high school and is associated with Sun Oil Company here His wife is employed at the Snyder National Bank.

Cher Amie Club Has Meeting at Village

Cher Amie Bridge Club members met at the Village yesterday with Mrs. Wade Pipkin and Mrs. H. D. Jones as hostesses.

High score was won by Mrs. F. W. Henkle, with Mrs. I. S. Dolen, a guest, taking second high. Mrs. J. T. Burrows won bingo.

A dessert course was served to Mrs H. W. Sanders, Mrs. Lonnie Smith, Mrs. G. C. Lefler, Mrs. Joe Love, Mrs. Ben Turner, Mrs. Terry Holcomb, Mrs. Jack Morgan, Mrs. Warren Richardson, and Mrs. W. W. Carey, in addition to the prize winners.

Besides Mrs. Dolen, Mrs. D.M. Henkle and Mrs. W. J. Wilson were guests.

PERSONALS

Mrs. Leonard Hall and daughter, Candy, 2218 Sunset, and Mrs. B. E. Leibe Jr., 2226 Sunset, visited over the week end with Mrs. Hall's mother, Mrs. Gladys Matheson of Monahans. Mrs. Matheson is the former manager of Mildred's Dress Shop here in Snyder

ASK MILDRED

Mail or telephone your questions to Mrs. Mildred Sparks, County Home Demonstration Agent, Courthouse, or to the Daily News.

A recent question asked by Mrs. S. requested the name of places she could get good diet charts.

Recently the Consumer Service Dept., General Foods Corporation, 250 Park Avenue N.Y., published a very good food calorie chart; also a chart may be had from the Wheat Flour Institute, 309 West Jackson Boulevard, Chicago 6, Ill. Ask for "Common Sense Weight Reduction." Write a post card to the above addresses and they are glad to send copies of their information.

* * *

Do you think it is wise to have blinds installed in this area? I did have parchment shades, but the wind tears them to pieces in just a few months. A friend of mine suggested that I make the shades out of unbleached domestic, as they would give longer life than paper shades. Mrs. W.

Shades made of cloth sound very attractive as well as serviceable. Consider several factors before you install blinds. They are expensive and require frequent cleaning. On the other hand they last a lifetime and do give very adequate privacy. Another idea is to have "draw" draperies.

* * *

My living room floor covering is a maroon - fern designed rug. My furniture is all solid colored upholstery. What would be the wisest color choice of drapes and of wall paint? Mrs. W.

A suggestion is to have the walls painted a shade of maroon, perferably very light or neutral, with the ceiling the same color or white. The drapes then can be a textured weave fabric or can repeat a design that is harmonious with the rug. Perhaps a rich green or maroon. For a living room facing west you can best use the "cool" colors (blue's and green's,) because you get quite a lot of sunshine in the afternoons. Maroon is a happy medium, having both blue, a cool color and red, a warm color.

* * *

When should strawberry plants be set out and what is the recommended variety for this area? I just want to plant a small bed. Mrs. W.

Gem and Maston are the varities recommended here. Roland Bell of Bell's Flower shop says they can be successfully planted in mid-November.

* * *

Are there some vegetables that I could plant now that will give my family a winter supply of fresh vegetables? Are any of them adaptable to the north side of the house where they will get practically no sunshine. Mrs. W.

The average freezing date in this area is Nov. 10 according to a chart published by the United States Department of Agriculture. The following vegetables may be planted now: beets, Chinese cabbage, collards, dandelion, lettuce head, lettuce leaf, mustard, onions, parsley, garden peas, spinach and turnips. Fall peas are rarely as succesful as spring peas. You may find that true of some of the others listed. Collards are very cold resistant; spinach is also hardy to cold weather. Italian turnips are more winter - hardy than other varities.

20th Century Starts New Club Year

Twentieth Century Club members reassembled for the club year at a luncheon yesterday in Mrs. H. J. Brice's home, 2712 Avenue U.

Mrs. Fritz R. Smith, Jr., Mrs. Nelson Dunn and Mrs. R. E. Gray were hostesses with Mrs. Brice and served a five course luncheon. Marigolds and cosmos were used to decorate the home.

Mrs. J. E. Lemond was leader for the program. Members heard Mrs. Brice, retiring president, her officers and committees give reports, after which Mrs. Gray, new president, responded. For the roll call members told how they spent the summer.

"America is Perspective," the first part of the program, was presented by Mrs. W. D. Harral, followed by Mrs. L. A. McClanahan with "The American Experience" as her subject. Mrs. W. P. Thurmon's part was "Our Language."

Other members present were Mrs. D. S. Bodie, Mrs. I. W. Boren, Mrs. H. W. Cargile, Mrs W. H Cauble, Mrs. W. J. Ely, Mrs. A. M. Ewing, Mrs Ola B. Leath, Mrs. Waldo Montgomery, Mrs. Earnest Sneed, Mrs. B. M. West and Mrs. Allen Warren.

Mrs. Ely will be hostess for the next meeting Oct. 2.

COOKING'S FUN!

Stuffed Broilers — New Potatoes
Buttered Squash — Sliced Tomatoes
Bread and Butter
Fruit Cocktail Ice Cream Pie* — Beverage
(Recipe for Starred Dish Follows)

FRUIT COCKTAIL ICE CREAM PIE

INGREDIENTS: 1½ cups finely rolled graham cracker crumbs, 2 tablespoons granulated sugar, 1-3 cup butter or margarine (melted), 1½ cups canned fruit cocktail, 1-3 cup syrup from fruit cocktail, 1 teaspoon cornstarch, drop or two red food coloring, 1 quart vanilla ice cream.

METHOD: Mix crumbs, sugar, and butter. Pack into bottom and sides of 9-inch pie pan. Bake in moderate (350F) over 8 to 10 minutes. Chill. Drain fruit cocktail. Mix syrup and cornstarch until smooth. Stirring constantly, cook over low heat until thickened and boiling. Remove from heat and add coloring to tint light pink. Stir in fruit cocktail and chill thoroughly. Just before serving fill cooled shell with ice cream and top with fruit cocktail sauce. Makes 6 to 8 servings.

ELABIRLE

These letters could be assembled many ways, to form many words . . . words like BRAILE . . . ABLE . . . BALE . . . RILE . . . but the word that means the most in a battery buy is RELIABLE. Dependable RELIABLE batteries with the stamped on, sure start, factory guarantee. Insist on a RELIABLE battery every time.

RELIABLE BATTERY

Bill Ragsdale
TIRE CO.
2310 Ave. S Phone 323

KIMBALL
KEYBOARD OF THE NATION Pianos

only Kimball gives you ALL 4
TONE-TOUCH FEATURES!

KIMBALL LIFE-CROWNED TONEBOARD
plus Direct Blow Action and Pipe Organ Tone Chamber and Kimball Balanced Even Tension Scale!
Today, come in and see the new 1951 models!

After 12 years of research and experiment, Kimball engineers solved a problem baffling piano makers for generations. They created this amazing new Life-crowned Toneboard that will not crack or split open, is moisture-proof, and retains the crown! Adding greater brilliance, greater durability, to the mellow Kimball tone. Kimball alone offers you the "famous four" exclusive features in one piano. Come in today!

TRADE IN YOUR OLD PIANO — LIBERAL TERMS

RODGERS PIANO CO.
14th & Avenue Q, Lubbock, Texas — Phone 9851
Lamesa, Texas — Phone 734-J

PENNEY'S
ALWAYS FIRST QUALITY!
SEMI-ANNUAL PENNEY DAYS

Hurry Down to Penney's and SAVE during Penney's Semi-Annual Days. Savings for every member of the family. Look at these Unusually Low Prices on First Quality Merchandise.

MISSES' BLUE JEANS
2.49

Back-o-school naturals, priced Penney-Low . . . authentic blue jeans wih oraneg stitching, copper plated rivets, of sturdy 8 oz. denim, cut for action. Sid zipper. 10-20.

BOYS' COTTON FLANNEL SHIRTS
1.49

Warm tightly woven cotton flannel shirts in colorful plaids! Sanforized,* of course. Lined collar for longer wear, neater appearance. Sizes 4-18.

DOUBLE WARMTH FOR YOU!
PLAID PAIR
$5.90

A double thickness of blanket . . . that's double warmth for you! 80% cotton, 15% rayon, 5% wool blankets in plaids on a white background. You choose from rose, geranium red, hunter green, and light green! 72" x 84", rayon satin bound.

Baby's Big, Soft Receiving Blankets
28" x 34" SIZE!
AND SO INEXPENSIVE!
25c

So many ways you use these thick, fleecy cotton blankets! For wrapping after baths, for holding baby in your lap, ofr baby's outing in the car—you even use them as handy exra cri bblankets! Strong, absorbent, easy to launder. . . . Buy several!

Needle-n-Thread Broadcloth Prints
SAVE ON PENNEY'S FABRICS! SAVE AGAIN WHEN YOU SEW!
59c yd.

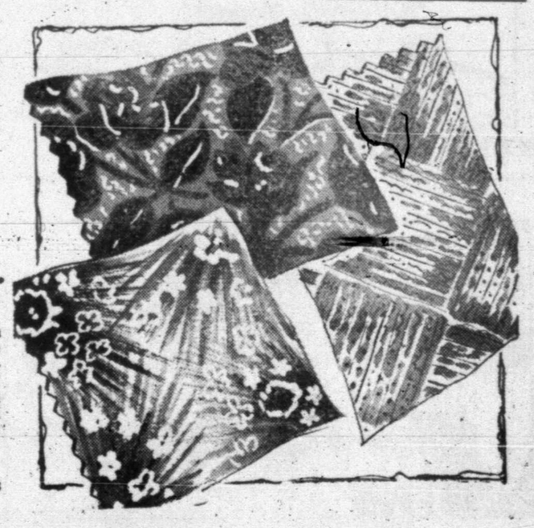

Exciting, color-bright prints on thta sturdy cotton broadcloth you like so well for street dresses for yourself, school cloths for the children! good buy because 59c buys you a Sanforized* fabric! Come see all the prints . . . you'll love them! 36" wide.

*Maximum residual shrinkage less than 1%.

FOR THURSDAY AT 10 A. M. SPECIAL ASSORTMENT OF
Wash Crepes
39 INCHES WIDE, HAND WASHABLE, SOLIDS AND PRINTS
BE HERE EARLY!
44c yd.

MODEST MAIDENS

Trademark Registered U. S. Patent Office

"THEY CAN'T BE VERY CUTE, THEY DON'T HURT AT ALL!"

Crossword Puzzle

ACROSS
1. Crafty
7. Purloined
12. Bright red
14. Blasting explosive
15. Lamb's pen name
16. Black bird
18. Genus of the cow
19. Hindu peasant
20. Lacerated
21. Insect
22. Ponder
24. By
25. Before
28. Seaweed
29. Proper sense of personal dignity
32. Lying face upward
34. Spring back
35. Large net
36. Ocean
37. Medieval clock
38. Perform
39. Acute
41. Wondering fear
43. Dross of a metal
44. Covers
48. Edge
49. Not exciting
50. Operatic solo
51. Brought into line
53. Public officer
55. Pass from one condition into another
56. Scotch weighing machines

DOWN
1. Genus of the maple tree
2. Depend
3. Set of three
4. Authoritative commands
5. Ourselves
6. Instructive discourse
7. Tale
8. Village
9. About
10. Drink offering
11. English school
12. Cozy home
17. Was borne
23. Sound
24. Segment of a curve
25. English letter
26. Regret deeply
27. Affecting a large number in a community
29. Fruit
30. Gaming cube
31. Fairy
33. Daughter of Cadmus
34. Substance used in detecting other substances
36. Pretense
39. Sole of a plow
40. Greek philosopher
41. Street urchin
42. Stratagem
43. Stalk
45. Persia
46. Terrible
47. Utters
52. Ancient Egyptian city
54. Correlative of either

A	P	T		H	O	R	E	S		O	K	A
E	L	A	B	O	R	A	T	E		R	E	S
S	A		E	L	A	N		S	L	E	E	P
	G	A	L	E	N		P	H	I	A	L	S
F	U	L	L		G	L	A	R	E	D		
L	I	T	E	R		O	V	E	N		T	E
O	N	O		E	L	B	O	W		L	A	D
E	G		A	S	I	A		S	P	I	C	E
		A	L	T	E	R	S		A	K	I	N
C	I	G	A	R	S		L	A	C	E	T	
A	C	A	R	I		A	I	L	E		U	S
N	E	T		C	O	M	M	O	D	O	R	E
E	D	E		T	R	E	E	D		O	N	E

Solution of Yesterday's Puzzle

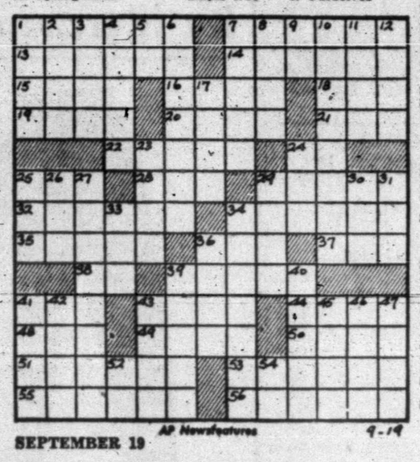

AP Newsfeatures 9-19

SEPTEMBER 19

REX MORGAN

KERRY DRAKE

BURTON BROS. ELECTRIC CO.
EVERYTHING ELECTRIC
DAY OR NIGHT PHONE 7
2617 AVE. S

THE SAINT

TIMES PRINTING CO.
QUALITY JOB PRINTING

LITTLE LULU

FERDINAND

EVERY DAY A GOOD BUY
FRESH AT YOUR GROCER'S
Leon Lingle, Distributor

MARY WORTH

SCORCHY SMITH

HOPALONG CASSIDY

PHIL'S AUTO APPLIANCE CENTER
WESTINGHOUSE APPLIANCES
EAST SIDE OF SQUARE

OAKY DOAKS

HOMER HOOPEE

DICKIE DARE

THE ADVENTURES OF PATSY

Chisox Beat Yanks As Tribe Comes Up

(By The Associated Press)

Say, doesn't anybody want to win the pennant?

That seems to be the picture today as the top contenders in the American and National Leagues keep passing up chance after chance to take a stranglehold on first place.

The New York Yankees appeared on the way to the American League flag after winning those vital games from Cleveland Sunday and Monday.

So what happened: The Yankees blew a 7-1 decision to the fourth-place Chicago White Sox Tuesday night. That cut their lead over the Indians from a full game to a microscopic three percentage points.

Boston's third - place Red Sox seemed ready to deliver the knockout punch to the groggy Indians. Instead, the Tribe sharpened their tomahawks and scalped the Bostonians, 6-4. The defeat left the Red Sox still two and a half games off the pace.

Brooklyn joined the act. Generally regarded as sure-fire World Series participants, the Dodgers find themselves hard put to keep the persistent New York Giants off their necks.

The Dodgers saw their margin shrink to three games when they bowed to the St. Louis Cardinals, 7-1, as the Giants took a 6-5 squeaker from Cincinnati.

Elsewhere the St. Louis Browns swept a two-night doubleheader from Washington, 8-0 and 3-2; Detroit topped the Philadelphia Athletics, 8-6; Pittsburgh nipped Boston's Braves, 6-5 and Chicago's Cubs defeated the Philadelphia Phils, 7-4.

Tommy Byrne was the whole show for the Browns. He blanked the Senators with three hits and helped his cause with a grand slam homer in the opener. His pinch hit single drove in the winning run in the 10th inning of the nightcap.

Ralph Kiner blasted his 41st homer to give Pittsburgh its winning margin.

Still Trying To Select Czar For Baseball

CHICAGO, Sept. 19. (AP)—Major league club owners began arriving today, 24 hours before they try to agree on a baseball commissioner.

Thursday's parley will be devoted to wheedling the 12 majority votes needed to name a successor for the adeposed A. B. (Happy) Chandler, a $65,000 per year man.

Generally regarded as the main candidates are Warren Giles and Ford Frick. But if a stalemate should develop, a darkhorse could slip in.

Giles is the courtly - mannered president of the Cincinnati Reds, and member of baseball's hierarchy.

The lean, graying Frick has run the National League as president since 1934 with a minimum of fuss. He was considered for the post when Chandler was elected in 1945.

In previous balloting, James A. Farley, chairman of the board of Coca Cola Export, received eight votes; Gov. Frank Lausche of Ohio never more than six, and Gen. Rosie O'Donnell seven.

Lausche formally withdrew from consideration Saturday. O'Donnell has publicly declared he would not be interested in the job.

Farley, Giles, Frick and Milton Eisenhower, president of Penn State College, apparently remain on the sifted list of available candidates.

Labor Warned To Be Active

LONG BEACH, Calif., Sept. 19. (AP)—The national director of the CIO Political Action Committee says Senator Robert Taft of Ohio can be elected President if labor unions "fall asleep at the switch."

Addressing the United Rubber, Cork, Linoleum and Plastic Workers of America convention, Jack Kroll said: "Senator Taft is the implacable enemy of our movement, of all labor movements. We can have open shop again if we are not careful. If that happens, you delegates would not be arguing about a few cents more dues a month. You'd be spending millions defending your organization."

Kroll urged his listeners to take an active part in the coming political campaign, in which he said "every garbage can in every alley will be inspected in a search for filth to throw at labor. Nothing will be too vicious, too dirty to throw at the CIO."

Barring Tass UpToNewsmen

WASHINGTON, Sept. 19. (AP)—The State Department has told newsmen in charge of admissions to the congressional press galleries they will have to decide for themsives whether to exclude representatives from Tass, the Russian news agency.

The standing committe of correspondents, which controls admissions, had asked the department's opinion after receiving a complaint from the Amrican Society of Newspaper Editors that Tass is an intelligence agency.

In a reply for the department, Assistant Secretary Jack K. McFall said Tuesday that the status of Tass "is a question for decision of the standing committee x x ." He said the committee undoubtedly will want to consider the effect of any such decision "on the long-established American principle of the free flow of information."

The committee is due to meet Thursday night to make a decision. Four Tass correspondents are now entitled to sit in the press galleries.

Pro Football Draft System Put Under Fire

NEW YORK, Sept. 19. (AP)—The National Football League's system of drafting college players was under fire today in a court action by Norman (Red) Strader, who was fired last month as coach of the New York Yanks.

Strader is seeking to collect $10,000 in salary from owner Ted Collins of the Yanks.

In an affidavit, Collins declared the college draft method was illegal, and that league owners had arbitrarily set up a "football czar" to enforce this system whereby names of outstanding players are pooled and selected by lot.

Gulf Coast Playoffs Tied At 2 Games Each

CORPUS CHRISTI, Sept. 19. (AP)—Corpus Christi squared the Gulf Coast League championship series at two games each Tuesday night.

Brownsville had won the first two games.

Mel Tappe, loser of the opener in Brownsville, came in as a relief hurler and lined a single to drive in the run that gave the Aces a 5-4 victory.

Abilene Meets Lamesa to Play WT-NM Finals

ABILENE, Sept. 19. (AP)—Abilene and Lamesa meet Thursday night in the opening game of the playoff final for the West Texas-New Mexico League title.

Abilene won from Lubbock, 12-9 Tuesday night for a four-game-to-three victory. Lamesa was slaughtering Abiquerque, 15-1, behind the eight-hit pitching of Ed Arthur to clean up the other semi-final, four games to two.

A grand slam homer by Abilene shortstop Charley Schmidt in the sixth sparked a six-run attack that put the Blue Sox in the lead for good.

At one stage, Abilene had trailed Lubbock 3-1, in games.

Each team used three pitchers, Starter Eulis Rosson got credit for the win. The loss went to Ken Michael.

Abilene came up with a triple play — the first of the WT-NM season — in the fourth after Lubbock had loaded the bases on a walk and two singles.

A homer in the fourth by Manager Hersh Martin was the only score for Albuquerque as Arthur kept things under control for Lamesa.

Arthur's mates unleased a 20-hit attack on four Albuquerque hurlers. The loss went to Jesse Priest who lasted less than an inning.

Odessa High In Longhorn

ODESSA, Sept. 19. (AP)—Roswell's playing catch up in the Longhorn League championship series and the next two games are in the Odessa home park.

The second place club lost an 8-1 decision to Odessa last night to trail one game to two.

Eddie Johnson, chunky right hand curve baller, stopped the Rockets with six scattered hits and blanked them after the first inning. An unearned run to start the proceedings cost him a shut out.

Leo Eastham had a three run homer in the first inning to start the Oilers off. Manager Pepper Martin doubled to drive in two in the third: Johnson singled across another in the fourth and two Roswell errors brought in the final two in the sixth.

Softball Tournament Into Another Night

PHOENIX, Ariz., Sept. 19. (AP)—Calvert, Texas, forced the National Softball Congress Tournament into an extra night of play by blanking the Phoenix Fike Plumbers, 1-0, in the men's division Tuesday night.

Calvert previously had one loss in the double-elimination meet and The teams will meet for the championship tonightt.

The Phoenix A-1 queens won the women's division title, beating the Phoenix Gems, 3-0.

Cooper Leads Golf Field

BLOOMFIELD, N. J., Sept. 19. (AP)—Pro Pete Cooper leads the field going into the second round today of the Metropolitan Open Golf championship.

Cooper fired a record breaking seven-under-par 63 in Tuesday's first round.

RIZZUTO SQUEEZE TOPS INDIANS

Yankee center fielder Joe DiMaggio (right) races toward the plate to score the game-winning run on a ninth-inning squeeze bunt by shortstop Phil Rizzuto (right foreground) against the Cleveland Indians at Yankee Stadium, New York. Cleveland catcher Jim Hegen, already conceding victory, starts for the dugout. The ball was bunted to the right of the mound and DiMaggio scored before Pitcher Bob Lemon could try for a play at the plate.

Responsibilities For Evils In Sports Put With School Heads

CHICAGO, Sept. 19. (AP)—Avery Brundage, uncompromising spokesman for amateurism in athletics, called today on American colleges to reform their football program to save the sport.

"Responsibility for the evils of football can be laid squarely on the doorsteps of the top level college administrative authorities, and not on the athletic departments," said Brundage. "It is their responsibility to correct the situation and prevent it from becoming a national scandal."

The reform Brundage proposes is simple:

"College sports departments should be put on a par with the academic departments," he said. "We got into our present difficulty because our colleges followed the medieval notion that only the mind counts. They scorned the body. They also scorned the athletic departmens.

"So college presidents and faculties paid no heed to the mad merry-go-round football created — rich inducement to players, heavier demands on coaches, bigger and more expensive publicity departments, bigger and better stadiums. The colleges did pay heed, however, to the money that football produced.

"What we have now is the natural result of putting the emphasis on dollars and publicity. In fact, the athletic departments have done a highly successful job of getting both.

"Abuses overlooked or tolerated in football are spreading to other clean and healthy sports and games and poisoning our entire ametuer program.

"The way to stop this is to go back to the ancient Greek ideal which puts equal emphasis on developing the body along with the mind—which makes sport fun instead of a commercial enterprise."

Brundage has been president of the U. S. Olympic Association since 1928.

No Bidders On Meat For Army

CHICAGO, Sept. 19. (AP) — The Army Quartermaster Market Center at Chicago reported today several major packers say thay can not bid on an Army request for 13 million pounds of boneless beef needed to feed troops throughout the nation. An Army spokesman said it is understood price controls are the reason.

A telegraphic notice was sent to all the nation's meat packers by the Chicago center Monday. The bids will be opened at noon today at market centers in all parts of the country and the results announced by the Office of Quartermaser General in Washington.

A Chicago area marketing officer said most of the large packers told him by telephone they could not supply the beef at this time. There has been no trouble filling Army requirements since World War II, he said.

He said beef supplies in the Chicago marketing area are lower than the Army likes to see them.

He said no camp has complained so far it does not have enough beef.

The George A. Hormel Company in Austin, Minn., reported it can't bid because it is unable to get cattle and still comply with price regulations. Hormel, equipped to slaughter 80 head an hour, received 35 head all day Monday.

--LOST--

Light Tan Mexican Chihuahua. Answers to name of "Skipper"
Phone 1536-J or 1283, Mrs. L. C. Younger, 3717 Rose Circle
--REWARD--

Bargains for Builders
See Us First and Save
We will Save You Money on Your Supplies
● Wholesale and Retail ● Free Delivery
2 x 4 and 2 x 6 Utility Grade Fir—$7.00
Good stock of 1x6 Rough for Fencing
1x6 to 1x12 Dry White Pine Sheeting $7.00
Headquarters for Glidden Paints
1 x 4 Sheeting—$6.00. 1 x 6 and wider—$7.00
WALTER HALES
Lumber and Supply
On Roby Highway — East of Y Phone 1237

BASEBALL

STANDINGS

By The Associated Press

AMERICAN LEAGUE

TEAM	W.	L.	PCT.	GB.
New York	89	54	.622	
Cleveland	91	56	.619	
Boston	86	56	.606	2½
Chicago	77	68	.531	13
Detroit	68	77	.469	22
Philadelphia	64	82	.438	26½
Washington	56	87	.392	33
St. Louis	46	97	.322	43

NATIONAL LEAGUE

TEAM	W.	L.	PCT.	GB.
Brooklyn	90	52	.634	
New York	89	57	.610	3
St. Louis	76	68	.528	15
Boston	71	71	.507	18
Philadelphia	69	76	.476	22½
Cincinnati	62	84	.425	30
Chicago	60	85	.414	31½
Pittsburgh	60	86	.411	32

Brazilian Airliner Crashes, Kills Ten

RIO DE JANEIOR, Sept. 19. (AP)—All 10 persons aboard a Brazilian airliner died in a crasb 300 miles southwest of Rio de Janeiro Monday night. The plane burned after going down in rough country.

The Real Transportes Aereos, owners of the plane, said the six passengers and four crew members were Brazilians.

Attendance Drops To 1942 Level In Texas League This Season

DALLAS, Sept. 19. (AP)— Attendance in the Texas League was the lowest since 1942 but it still was 1,345,371. League Secretary Milton Price said today. This was 303,457 under last year.

Houstain gained 77,392 over last year. The Buffs drew 333,201. All other clubs decreased. San Antonio, was only three under last year with 180,577.

Dallas had the biggest loss. The Eagles played to 228,263 compared to 317,592.

The attendance of other clubs: Beaumont 109,893; Fort Worth, 160,276; Oklahoma City 109,181; Shreveport 76,973; Tulsa 147,907.

French Butchers Stop Replacement Orders

PARIS, Sept. 19. (AP)—Housewives may not be able to get meat at the butcher shop in a day or so because of butchers' resentment at a government rollback cutting retail prices 10 per cent.

Paris butchers are unloading stocks without replacement. The Butchers' Association has asked its members not to buy new supplies until wholesale prices fall too.

Housewives can still buy fish and fowl in normal quantities.

NEW GOLF RULES AGREED UPON

ST. ANDRES, Scotland, Sept. 19. (AP)—The stymie is dead in match play golf effective Jan. 1.

Elimination of the stymie is the big change of a new international code of the game adopted by the United States and Great Britain, the two big golf-playing nations.

The Royal and ancient gulf club approved the uniform rules previously accepted by the United States Golf Association.

Other principal rules:

Stroke and distance will be charged on all lost balls, out-of-bounds and unplayable lies

The smaller British ball — 1.62 inches in diameter compared with America's 1.68 — will be permitted in international matches.

Under the new stymie rule when one ball is in the path of another on the green the closer ball must be lifted so the other will have a clear shot at the cup.

Former Resident Of Hermleigh Dies In Durant, Okla., Hospital

Mrs. Mary E. Lewis, 85 years old, for many years a resident of Hermleigh, died early this morning in a Durant, Okla., hospital following a heart attack Friday.

She went to Hermleigh in 1908 from Arkansas, and lived there until about two years ago when she moved to Oklahoma.

Funeral services will be held at 3 o'clock tomorrow afternoon at the Church of Christ in Hermleigh with James Pleasant officiating and burial will be in the Hermleigh Cemetery under the direction of the Bolger - Barnes funeral home.

Mrs. Lewis leaves five sons, Joe Lewis, Durant; Buel Lewis, Hermleigh; Olin Lewis, Comanche, Tex.; Alton Love, Duncan, Okla.; and E. T. Love, Alvord, Tex.; and one daughter, Mrs. Alice Rinehart, Levelland, Tex.

She is survived also by three brothers: Hodge Ruminer, Hermleigh; R. A. Ruminer, of California; and Sherfield Ruminer of Guion, Ark., and a large number of grandchildren and great grandchildren.

Her husband, H. R. Lewis, a retired farmer at Hermleigh, died in 1934.

ITCH
Don't Suffer Another Minute
No matter how many remedies you have tried for itching of eczema, psoriasis, infections, athlete's foot or whatever your skin trouble may be—anything from head to foot—WONDER SALVE and WONDER Medicated SOAP can help you. *Developed for the boys in the Army—now for you folks at home* WONDER SALVE is white, greaseless, antiseptic. No ugly appearance. Safe for children. Get WONDER SALVE—results or money refunded. A truly wonderful preparation. Try it—today. For rectal troubles, get PYLOX, white, greaseless. No stain. Pain relieving. Large tube with applicator and key. Clip ad.
Sold in Snyder by Irwin's, Stinson, and Snyder Drug Stores; or your hometown druggist.

DAILY BARGAINS
at
Roe's Home & Auto Supply
SELLING THROUGH SERVICE
3-4 Ton Philco Refrigerated Air Conditioner $300 00
2½ Cu. Ft. New Refrigerator $139.50
20 Per Cent and up Trade-In Allowance on Front and Rear Farm Tires
$6.00 Allowance for your old Battery on a new Hot Point Battery
2207 Ave. S Phone 99

Show by Fluvanna PTA

The Fluvanna PTA will sponsor a variety show at 7:30 o'clock Friday night at the school auditorium. The program will include local and out-of-town talent.

Cards Trade Harder

CHICAGO, Sept. 19. (AP)—Hard-driving Pat Harder, Chicago Cardinal fullback for five seasons, has been traded to the Detroit Lions for John Panelli, former Notre Dame fullback.

Scores of messages can be sent at the same time—and in both directions—over modern submarine cables.

silent!
repair free!

Motorless
Servel Gas Refrigerator

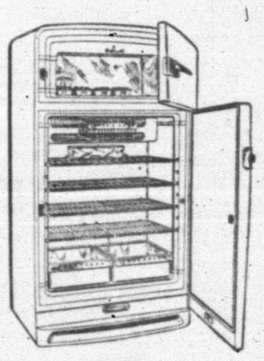

Lasts on and on . . . summer after summer without repair, without loss of first-day efficiency . . . no motor or compressor to break down under strain of a torrid spell. The proof's in writing—an exclusive ten-year guarantee. Think of the future . . . choose a big, beautiful Servel today.

15% down, 18 months to pay

Lone Star Gas Company
also available at
Wimberly Hdw. Co.
A. B. Barrow Furniture Co.

HIGH-COMPRESSION BIRTHDAY!

Oldsmobile's First "Rocket" was Launched 3 Years Ago!

"Rocket Anniversary!" The high-compression era in motor car engines began three years ago when Oldsmobile introduced the famous "Rocket"! From the very beginning, the "Rocket" captured the enthusiasm of American motorists! The "Rocket" set new standards in smooth, flashing, economical power! And major advancements in 1951 have made the "Rocket" even better! That's why there are more than three-quarters of a million "Rockets" on the road today! See us and drive Oldsmobile's newest "Rocket" Engine car—the great Super "88"

SUPER "88"

"ROCKET" OLDSMOBILE

Hydra-Matic Drive optional at extra cost. Equipment, accessories, and trim illustrated subject to change without notice.

Product of General Motors

SEE YOUR NEAREST OLDSMOBILE DEALER
R. B. Sears Motor Company
312 East Highway Phone 34

ALPHABET BUSINESS SERVICE

Who Sells What & Where Is He?

ADVERTISING—OUTDOOR

—See Quality Sign Co. 512 East Highway for your outdoor advertising. Phone 1442.

AIR CONDITIONING

—King and Brown, 1914 25th Street, offer the best in Frigidaire air conditioning. Phone 18.

—For Philco air conditioning see Roe Home and Auto Supply. Phone 99.

AMBULANCE SERVICE

—Bolger Barnes Funeral Home offer fast, dependable ambulance service. Phone 84.

AUTO-BODY REPAIRING

—Bickerstaff Motor Co. offer complete service for any make car. Phone 1100.

AUTOMOBILE DEALERS

—Hewitts Used Cars, 2108 Avenue S, have just the car you have been looking for. Phone 892.

—Rollins Used Cars, just below 66 Cafe, have many new and used cars to choose from.

—Ezell Motor Co. See their new used car lot. Call 966 for fast wrecker service.

BUILDERS HARDWARE & MATERIAL

—We have a complete line of lumber and building supplies. Wholesale and retail. Walter Hales Lumber and Supply. Phone 1237.

—Kenner Lumber Co. East Highway, can furnish your every building need. Phone 973.

—From foundation to paint Forrest Builders Supply Co. sells everything you need. Phone 82.

BATTERIES

—For best power performance for auto and farm, look to Reliable Batteries. Bill Cagadale Tire Co. Phone 323.

BUTANE

—Call Scurry Butane Co. 234 for prompt gas delivery. Sales & Service. Domestic & commercial. Appliances.

CAFE

—The Ranch House offers fine foods American and Mexican dishes. East Highway.

CONCRETE PRODUCTS

—West Texas Concrete Products Inc. offer quality transit mixed concrete service. Phone 1943.

—E. L. Pikes can give you a good foundation, concrete work of any type, any size, any amount. Phone 404.

ELECTRIC SERVICE

—MOTORS: rewound - repaired - Quick dependable service on any size. Hill Electric Co. Phone 918.

FLOWERS

—Fresh flowers for all occasions. We telegraph flowers anywhere. Bells Flower Shop. Phone 350.

FOOD LOCKERS

—Jones Locker Plant, 2003 25th Street, will cut, wrap, and quick freeze meat for your home locker.

FURNITURE

—Barrow Furniture Co. 2200 25th Street, feature Lee's Carpets and Ranch Oak furniture.

—You can save money at Carmichael Furniture Co. 904 26th Street. See the Norge range and refrigerator.

GROCERS

—The B & B Food Market will grant you credit. Out of the high rent district. 2112 Avenue S.

INSURANCE

—Hugh Boren & Son are dependable and experienced Insurance Real Estate-Loans-Oil. Phone 196.

—If its insurance, leave it to COX. W. Willis Cox Jr., Agency Snyder Drug Bldg. Phone 1[illegible]

—The Deffebach Agency can service any type of insurance for you. Come in for advice. Phone 719.

—(Tony) Holcomb Insurance Agency, phone 284. anticipate your insurance needs. Friendly service.

JUNK

—We will buy anything of metal. Scrap iron, dismantled machinery. Snyder Iron & Metal. Old Post road. Phone 1797.

For Classified Phone 1234

ANNOUNCEMENTS A

SPECIAL NOTICES A-2

For all your household needs see your Stanley Dealer. Mrs. D. A. Taylor, Frontier Motel, Colorado City Highway. Phone 9516.

LOST AND FOUND A-4

Lost or strayed Friday night from Rainbow Courts—red sorrel horse. Roached mane and tail. Call 9699. Bill Boyd, Rainbow Courts, Sweetwater Highway.

PERSONAL A5

Alcoholics Anonymous - for problem drinkers who want to help themselves. Queries strictly confidential. Phone 9697 24 hours a day.

ALCOHOLIC ANONYMOUS
Regular Meeting Each Tuesday
If you have an alcoholic problem, call 9688.
Club at 1919 25th Street.

AUTOMOBILES B

AUTOS FOR SALE B1

For Sale: Clean 48 Chevrolet Fleetline 48 GMC dump truck. See Jones Gulf Service Station. 2200 25th Street. Snyder, Texas.

Clean 47 Fleetline Chevrolet. Radio and heater. 2901 Ave. J.

Individually owned 1950 model Ford 2-door custom deluxe. Heater and overdrive. Rainbow Courts, Sweetwater Highway.

TRAILERS B-3

For Sale: Equity in 1951 Pan American 30 ft. trailer. 2 bedrooms, bath. Riley, 3100 Ave. I.

For Sale or trade. 1942 model 24-foot house trailer $1,450 or trade for late model car. Will finance $967. Bob McKinney, Snyder Bowling Alley.

AUTO SERVICE B-5

WALTER MORGAN'S
GARAGE
24th Street and Avenue S
One block north of Snyder National Bank

SALE OR TRADE B-10

Want to trade $650.00 equity in 1950 model Studebaker in excellent condition for older model pickup. Must be in good condition. Call 848-R or see Riley Campbell. 1604 Avenue R.

Will trade 3-4 ton International pick-up, clean as a pin, been 16,000 miles, for equity in house. Millard Richmon. Gen. Del.

Auto Radiators B-11

SNYDER RADIATOR SERVICE
RADIATORS
New Rebuilt
Cleaned Repaired
FRANK D. STEPHENSON
"The Radiator Man"
1105 Ave. T Phone 392

BUSINESS OPP. C

FOR LEASE
Car Lot with store room, office and bath rooms, and car wash rask, lot 75x150 foot. Call 9571
C. C. YEAGER
Yeager Court. Post Road

BUSINESS SERVICES D

BUILDING SPECIALISTS D-2

THOMPSON'S CABINET SHOP
All Types Cabinet Work.
806 23rd Street
Phone 289-W

ELEC. SERVICE D-4

Motor Rewinding and Repairing
Magneto Sales and Repairing
Automotive Starter Generator Repairing
HILL ELECTRIC COMPANY
2806 25th Street Phone 918

FURN. UPHOLSTER D-7

Snyder Drapery Shop has the largest selection of Drapery and upholstery fabrics. Modern and period custom made furniture. 2201 25th Street. Phone 1783.

Upholstering: All types fabric and plastic work. Free pick-up and delivery. Howard's Trim Shop. Clairemont Road. Phone 9682.

HAULING-DELIVERY D-10

Furniture moving, local and long distance. Mayflower Service. McAllister Transfer & Storage. Phone 1761.

BUSINESS SERVICES D

PAINTING-PAPER D11

Commercial and House Painting
Interior Decorating
12 years in Snyder
W. C. WYATT
2301 Avenue O
Phone 1203-J

Let us paper your house. 60c a roll. Painting, spraying, taping. Roofs, barns, tanks. Work guaranteed. 4 years in Snyder. Scurry County Lumber. Phone 1050.

PROFESSIONAL D-14

Pipe Line Construction
* Ditching Machine
* Air Compressor
* Welding Service
* Winch Truck Service
* Road Boring
* Line Stripping and Testing
CONTINENTAL CONSTRUCTION CO.
Big Spring Highway
East of Gordon's Drive-In
Phone 1973

EMPLOYMENT E

HELP WANTED, MALE E1

Boys wanted to work on doors at theaters. Apply in person. John Fuller, Palace Theater.

Young Man to help with deliveries and carpet installation. Opportunity to learn a trade. Apply at Town and Country Home Furnishings. 2403 25th.

Wanted: One sheet-metal helper. Experienced preferred. Snyder Heating Co. 2007 26th Street.

Wanted: Experienced service station attendent. Apply in person. Nash - Humble Station, 2411 25th Street.

Drivers wanted. Over 30 preferred. Night and day open. Apply in person. Yellow Cab Company. 699 or 700.

WANTED: 3 men with drivers license and ice experience. Otherwise don't apply. Southland Ice Co., 1512 - 26th Street.

HELP WANTED, FEMALE E2

CASHIERS WANTED
Must be neat and courteous. Also need woman for light clerical work and relief cashier.
Have Opening for full or part time concession stand employees.
Apply in person
John Fuller
Palace Theater

Wanted: Girl for typing and clerical work. Call 1995 between 8 a. m. and 5 p. m. for appointment.

Waitress wanted. Smitty's Drive-In. 1912 27th Street.

Experienced waitress and carhops wanted. Apply in person. Sage & Sand Cafe, on East Highway.

Help wanted. Apply in person. Snyder Steam Laundry. 1401 26th Street.

HELP WANTED, MISC. E3

Experienced secretary to start work immediately. See Mr. Enfield, over Texas Electric offices.

Fountain boy or girl not in school. Good wages. Nice atmosphere. Call 1724 or apply in person.
Gordon's Drive-In

INSTRUCTION F

SCHOOLS F1

HIGH SCHOOL Study at home, earn diploma, enter college or Nurses training. Same standard texts as used by best resident high schools. American School. For information write O. C. TODD, 2401 29th Street, Lubbock.

WOMAN'S COLUMN H

CHILD CARE H3

Will care for children in my home at night. 1309 Avenue Q. Apt. 11.

Will care for your children day or night. Mrs. Bama Davis. 801 29th Street. Phone 985-R.

Care for your children, day and night. Mrs. J. C. Beavers, 501 - 25th Street. Phone 337-J.

LAUNDRY SERVICE H5

WANTED: Washing and ironing. All work guaranteed. 2801 Avenue N. Gertrude Shinn.

Ironing done in my home by piece or dozen. Mrs. Nix. 2508 Avenue N.

FRONTIER MOTEL
1½ Mile on Colorado City Highway
Attractive rates by day or week
Phone 9516
Air Conditioned Tile Baths

CLASSIFIED RATES

One day	.04 per word
Two days	.07 per word
Three days	.09 per word
Four days	.11 per word
Each day following	.01 increase

15 word minimum rate

Space ads	.84 per inch per insertion

EARNED RATES

Three days	.75 per inch per insertion
Five days and above	.70 per inch per insertion

WORD AD DEADLINES

Weekdays	5 p. m.
For Sundays	12 Saturday

RULES
The publishers reserve the right to correctly classify all advertising, to edit any copy deemed objectionable for any reason and reserve the right to accept advertising only on a cash-in-advance basis. Some ads are charged to phone owners purely as an accommodation and payment is due immediately upon publication. Some types of ads are not charged under any circumstances but must be strictly cash-in-advance.

WOMAN'S COLUMN H

SEWING H6

We make buttons, button holes, buckles, belts, hemstitching, snap on buttons, and crochet gifts.
MRS. W. M. NICHOLS
GIFT SHOP
2601 Avenue U
Phone 803

MERCHANDISE K

BUILDING MATERIAL K1

Three good used triple windows. Size 24 x 38, with casings and screens. 2901 Avenue S (rear). Phone 453-J.

PAY CASH
And Save!

Asbestos Siding White and Gray	7.95
2x4 and 2x6 8' through 20'	6.50
1x6 Sheathing dry pine	6.50
Composition Shingles, 210 lb., per square	6.95
1x4 Flooring Good Yellow Pine	10.50
Oak Flooring Premium Grade	12.50
2-6 x 2-8 I - Panel Doors	5.95
15 lb. Asphalt Felt 400 ft. Roll	3.25

Veazey Cash Lumber Co.
1 Mile West On Lamesa Highway
Phone 1573

HOUSEHOLD GOODS K4

2 bedroom suites, living room suite, refrigerator, dinette suite, and stove. Phone 1113-J or 1175.

Latest model Electrolux vacuum cleaners and appliances. Phone 1563-J for free demonstration.

See Town and Country's Economy Store for used furniture and appliance values. Lamesa Highway.

GOREE USED FURNITURE: Buy, Sell, Trade. Extra bargains in refrigerators. Refrigerator service. 501 East Highway. Phone 1994.

Stop! See Snyder Drapery Shop for good values in completely reconditioned used furniture and new custom pieces. 2201 25th Street. Phone 1783.

See us for Reupholstering and Custom Made Furniture. Howard's Trim Shop. Clairemont Road. Phone 9682.

Bargains In
REFRIGERATORS
Priced from $10.00 to $40.00
Also refrigeration service
GOREE'S USED FURNITURE
501 East Highway Phone 1994

MUSICAL INSTRUMENTS K5

Piano for sale. See at 1006 25th Street.

Sell: Delui Glizen Clarinet. Boothland Addition. Murell Avenue. See W. C. Sheldon.

MISCELLANEOUS K11

For Sale: 1 windmill, 1 new over-head tank, 1 tower. Phone 158-J.

For Sale: 46 Ford tractor; 42H tractor; 41 Ford Pick-up; 2 room house, 6 ft. Frigidaire; 500 gallon propane tank; gas heater; gas cook stove. Phone 633. Hermleigh.

For Sale: Steamer trunk. Call 1576-R after 6 p. m.

LOOK! LOOK! LOOK-
If its pipe of all kinds you want
call
BOB EDWARDS
1098

SINGER: Sewing Machine Repair. Motors-Lights-New Parts. Singer Sewing Machine Co., 159 Walnut Street, Colorado City, Texas.

For Sale: 2 Pekingese dogs. Also 100 ft. picket fnece. Riley, 3100 Ave I.

WANTED TO BUY K14

WANTED
Used furniture, tools, appliances, or what-have-you.
See me first -
COX KEY SERVICE
2307 Ave. R

Offies Swap Shop, 1504½ Avenue S. We buy used furniture. See us for bargains. Phone 1542.

BUY, SELL OR TRADE
Furniture, Tools, Air Conditioners. Anything you have to offer. Solid maple dining room suite.
THORNTON'S TRADING POST
2100 Avenue S

RENTALS L

BEDROOMS L1

Need A Room?
Our new rates are inviting
Our place is close in, clean and quiet.
We rent to men only
H&B ROOMS
2305 26th Street

ANTLERS HOTEL
One block east of Post Office
Air Conditioned — Cool
Rates $6.00 up per week
Phone 9601

RENTALS L

BEDROOMS L1

Front bedroom. Private bath. Private entrance. Phone 154-W.

Two furnished bedrooms, reasonable. Can be seen at 2600 Ave. Y after 1 p. m.

Bedroom for rent. Central heating. 125 20th. Parkway Addition. Phone 1506-J after 6 p. m.

A New Deal
Room To Yourself
at $7.50 per week
The Best Hotel
2109 Ave. S
3 Blocks North of Square

Bedroom for ladies in private home. Phone 1095-W or 1428.

Private room in new home. Private entrance. 2 blocks from square. Phone 880-day. 1738 - W nights and Sundays.

FURNISHED APARTMENTS L3

2 rooms and bath furnished. $60.00 per month. Bills paid. S. R. Bell 101 26th Street. Phone 265-J.

Nice large 2-room furnished apartment. 1312 19th Street.

Furnished apartment for rent. Especially neat and clean for only $10 a week. Bills paid. 611 25th Street.

Nicely furnished apartment. 3 rooms and bath. 2008 26th Street. Phone 1114-R.

Furnished apartments, all utilities. Now renting for $12.50 per week. Call 1705 Meril and Avenue Y.

Downtown Motel
Phone 937
2306 Ave. S
Apartments and Rooms
Air Conditioned
Weekly & Monthly Rates
Block and Half From Square

FURNISHED
APARTMENTS
For Rent
$12.50 per week
LEE COURTS
Lubbock Highway

For Rent: Newly furnished apartments. Investigate The Rainbow Courts reasonable rates. East of Y on Sweetwater Highway.

For The Very Finest
APARTMENTS
Air Conditioners
Phones Available
2 Bedrooms
Furnished or unfurnished
Laundry Facilities
Garages
Paved Streets
See
THE WAYMAR APARTMENTS
20th and Coleman
Adjacent to Parkway Addition
PHONE 1827

Nesbits Motel
Furnished cottage apartments
Summer comfort, refrigerated air conditioning.
Tile bath, Frigidaire, garage
$3.00 per day.
Weekly and monthly rates.
Lamesa Highway Phone 9659

MODERN ROOMS
LOCHABY MOTEL
Couple, $15.00 week. One man $12.00 week. Suite of rooms, two men, $20.00 week; Three men, $24.00 week; four men, $28.00 week. Trailer houses and small cottages.
ROY CHURCH
Lamesa Highway Phone 9628

SUMMER RATES
Two room apartments with bath, new apartment ranges, now $15.00 per week.
YEAGER COURTS
Post Highway

Two large room furnished apartment for rent. 1310 - 19th Street.

Furnished apartment. 3 rooms and bath; desirable northwest location. Call 1297-W.

2 room furnished apartment. $40 per month. 111 East 24th Street. Snyder, Texas.

For rent: nicely furnished apartment. Close in. 2110 27th Street.

RENTALS L

FURNISHED APARTMENTS L3

Canary Cottages
All Bills Paid
Kitchenetts—Unit Heating
Reasonable Rates
1111 26th St. Phone 9664
Clean and Quiet

SUMMER RATES
Green Hill Apartments
Two rooms with private bath, clean.
Electric Refrigerators
Gas Apartment Ranges
Hollywood beds with innersprings
Couples $12.50 per week
Families 2 Children $15.00 per week.
1½ Miles North on Clairemont Road. Phon 9668

Furnished 2 room apartment. $50 in advance. Phone 174.

UNFURN. APARTMENTS L4

Extra nice unfurnished duplex. 3 rooms and bath. Wall-to-wall carpeting. 1208 27th Street. Phone 463-W.

Three 3-room unfurnished apartments. Now vacant. Three blocks of school on 2304 north Avenue L. $40.00 per month. Phone 205.

FURNISHED HOUSES L-5

Small furnished house on school bus and mail routes. Wonderful place for children. $10 per week. Bills paid. R. H. Bonner. 4 miles east on Roby Highway.

2 furnished houses (2 rooms and bath). $60 per month. Bills paid. 2903 Avenue X. Phone 824-W.

2 2-room cottages for rent redecorated. New furniture, Frigidaires. Private baths. Innerspring mattresses. Couple. No pets. $45 and $50. Bills paid. 1½ Miles North on Clairemont Road. Webb's Trailer Village.

HOUSES
Furnished & Unfurnished
BILLS PAID
Avenue O and N
Phone 1385-J

New furnished houses, private bath, electric refrigerator. 3 miles on Lubbock highway. Wilinghams.

2 room furnished house. Utilities paid. 414 30th Street. Inquire at 2109 Ave. S.

UNFURNISHED HOUSES L6

For Rent: Nice 3 room and bath unfurnished house. 2004 Avenue M. Phone 1571-W.

Rent: 2new 2-bedroom houses. Good location. Inquire at 415 29th Street. Phone 835-J.

TRAILER SPACE L9

TRAILER SPACE
Good Place to Park
Clean Restrooms
Adults, $4.50 Week
801 27th Street

TRAILER FOR RENT L10

Trailer for rent. 1504 Avenue S. Phone 1769-J.

For Sale: House trailer with bath and refrigerator. All in good condition. 3213 40th Street. Towle Place.

Trailers for rent from $10.00 to $12.50 per week. 1704-17th Street. Call 953-W.

REAL ESTATE M

BUSINESS PROPERTY M1

3 lots, 1-three room house. Corner of 30th and Avenue D.

HOUSES FOR SALE M2

For Sale: 5 room house with bath. Corner lot 75x150. Reasonable. Call 617-J, after 1 P. M.

Modern 4 room house with bath 4 miles out Lubbock Highway on cut-off road to Halliburton. $1100 down. $51.40 monthly.

Must sell new FHA house in Morningside Addition, near new school. 317 34th Street. Call Dick Sparks at 777.

Furnished house, 4 rooms annd bath, and lot 75' x 150' for sale. 2508 27th Street.

For Sale, nice 6 room modern house. New furniture; ½acre land. This place is priced to sell $4750.00. 1 1-16 mile south on Colorado City Highway. See owner J. W. Branscum.

For Sale: By owner two bedroom Austin stone house. Water well, landscaped yrad, nice residential district. Good buy, but no bargain. Shown by appointment. Phone 1571-J. 2107 29th.

FOR SALE
80 acres, 5 miles from courthouse on Roby Highway. Four room and bath, new house, also 3 room old house. All utilities, lights, butane and plenty of water. Half of royalties. Price $12,500.00.
Barney Stansell
Snyder, Route 2

For Sale by owner nice 4½-room house, double garage, 1-room garage apartment. 604 29th Street. Snyder, Texas. For information phone 25264 or write 1001 Westridge Abilene. W. C. Billingsly.

For Sale: 5 room house in Towle Place. $1450 equity. 3019 38th Street. Phone 1767-M.

6 room houuse with bath, and lots for sale in Fluuvanna. Bruce Kerley, Fluvanna.

HOUSE MOVING M3

W. K. Bigham & Sons
House Moving
Anything up to 100 feet.
You are welcome to check ou insurance.
133 Milburn Parkway Addition
Phone 1310 Snyder

LOTS FOR SALE M3

LOTS FOR SALE
In Highland Park Addition, three blocks from new High School. Paved streets, all utilities. Selling at new reduced prices.
Call during days — 1038
Call during evenings 1748-R or 1093-W

SUBURBAN M4

Three choice residential lots. 805, 807 33rd Street. Small down payment. All utilities. Call Frank Bernson, 1974-J, or 120.

Jeffersonian Principles Seen Stronger in Canada Than U.S.

By Dorothy Thompson

Why don't Canadians want to join the United States?

We Americans conscious of our power—and made more conscious of it every day by our makers of public opinion—are inclined to think that everybody would like to be one of us. What reservations are in the minds of the people who know us best, and are in general most like us?

* * *

Candians do not doubt that we are economically and militarily powerful—or that we have the will to power. They are somewhat astonished when our leaders warn us of military inadequacy. They see us as the greatest military people on earth, the first to realize war in terms of a vast, integrated, engineering project. They do not think we would lose a war. If they fear anything it is that we may overreach ourselves and provoke one, out of justified military selfconfidence. They are glad of our power, as a shield. But they do not envy it, for they are not convinced that it is paying adequate dividends in depth of culture and human happines.

It was not a Canadian but an American—the poet Robinson Jeffers—who warned the United States, "You, making haste, haste on decay." But many thoughtful Canadians would agree with him.

Let us put it this way: the first profound ideological struggle in America was betwen Alexander Hamilton and Thomas Jefferson.

Hamilton was the first American to see this country in terms of world power, and to seek to bend its development to that end, as rapidly as possible. He wanted strong and centralized government; big business and rapid industrialization.

Jefferson feared these things. He wished to keep the United States a nation of landholding free men as long as possible. He anticipated that the rapid growth of great cities would produce a rootless proletariat and a herd mind. He cared more for independence than prosperity, and feared all forms of centralization of power.

In this country the Hamiltonian tendency has won out. But it has not yet won out in Canada. Canada is more Jeffersonian than we.

When one inquires why Canada, a nation of less than 15 millions, with all the resources to make a great power, does not throw her gates wide open to immigrants as we did in the last century, Canadians are likely to ask, "What's the hurry?" inclined to think that a slower development may have advantages in the long run.

* * *

Like ourselves today, but unlike ourselves 50 years ago, Canadians are conscious of the necessity of conserving, not only exploiting, natural resources, unwilling that these should be mined without regard to the future.

Canadians think they have a better form of government than we, and a more democratic one, because the executive is at all times dependent on parliament for his tenure of office, and because their constitution is less rigid than ours.

There are no conditions under which Canada could go to war (even as a "police action" for "peace") without a vote of parliament. No Canadian prime Minister could, like our president, decide on his own initiative to send drafted troops to Korea.

* * *

Public opinion is not so successfully "engineered" in Canada as in the United States. The art of huckstering products and ideas is, like natural resources, still undeveloped (and many Canadians and one visiting American, at least, hope it will remain so).

Canadians do not yet have television—and are apt to be sensitive about it—but those who have seen the American product seemed more than willing to let us do the pioneering in that field.

Canadians see conformity and standardization creeping over America—at a rate that seems to Canadians more of a gallop than a creep. They see civilization flourishing at the expense of culture.

No one predicted that America would become totalitarian. But several hinted that America was more likely to become so than Canada.

(Released By The Bell Syndicate)

LEGAL NOTICE

THE STATE OF TEXAS
TO: Travis Barnett
GREETING:

You are commanded to appear and answer the plaintiff's petition at or before 10 o'clock A.M. of the first Monday after the expiration of 42 days from the date of issuance of this Citation, the same being Monday the 15th day of October, A.D. 1951, at or before 10 o'clock A.M., before the Honorable District Court of Scurry, County, at the Court House in Snyder Texas.

Said plaintiff's petition was filed on the 16th day of August, 1951.

The file number of said suit being No. 8539.

The names fo the parties in said suit are:

LYDIA MAE HOBBS BARNETT as Plaintiff, and TRAVIS BARNETT as Defendant.

The nature of said suit being substantially as follows, to wit:

DIVORCE

Issued this the 28th day of August, 1951.

Given under my hand and seal of said Court, at office in Snyder, Texas, this the 28th day of August, A.D., 1951.

SEAL

Eunice Weathersbee
District Court Clerk.
Scurry County, Texas.

REAL ESTATE M

HOUSES FOR SALE M2

LOOK VETERANS
We now have the best selection of GI Homes ever in Snyder—
Choice 3 bedroom, paved street-tile bath-central heat. $1,500 down.
OR
One of the best 2 bed room homes for sale in Snyder's exclusive Highland Park with $800 down.
SPECIAL
2 bed room extra nice. SE part town. Less than 2 years old. $350 will move you in. Balance less than rent.
CALL
and inspect one of above. We have other nice homes $7,000 to $25,000.
OR
We are starting new homes this week. Buy now and select own color schemes, paper, etc.
FHA LOANS ALSO
Scott-Browning Bldg. Company
Phone 77 or 1425
612 E. Highway

FARM AND RANCHES M6

FOR SALE
A nice large stock farm with 275 acres in cultivation, 2 sets of modern homes, well fenced and plenty of water near city on pavement. Also a good heavy black land farm, with no rocks or light land; good water. Priced for quick sale.
Walter J. Marwitz
Priddy, Texas

300 acres bottom, land. In bend of Brazos River ten miles south of Weatherford. Call 71 Hermleigh.

For Sale: Irrigated farms in Hale and adjoining counties at $175 to $500 an acre. A few dry land farms from $150 to 175 per acre. These are well located farms worth the money. If interested in a good irrigated farm in Hale County, see or contact I. M. Bailey and Sons on Highway 87, north Hale Center. Phone 4141; P.O. Box 595.

FOR SALE
9 section ranch, 8 miles east of Memphis on the pavement. Two good wells and windmills on the place. Also running water clear across the place. Half of the mineral rights go with the sale of the place. Also immediate possession of the same.
L. E. GIBBS
REAL ESTATE
Box 802, Memphis, Texas
Telephone 453 Night Phone 331

FOR SALE-TRADE M11

For sale or trade by owner, new 3 bedroom home on Huffman and Avenue O. $2990. Bill Johnson.

TEXAS BRANDS

By JOHN M. HENDRIX

Another well known West Texas brand that emigrated from East Texas to West Texas about 1879 was the Triangle H Triangle. When it came to Jones and Taylor Counties to run on open range they had something over 3,000 head of cattle. They registered their brand in Jones County in 1883, later selling the brand to Denton, Texas, parties, who in turn sold it to parties from Iowa.

In 1885 most of the cattle were moved to New Mexico near Silver City; the remnant of the cattle bearing the brand came back to West Texas where they were held under that brand until 1886. In 1936 the brand was still used in Jones County by N. S. Daugherty.

Irion County Well Is Possible Opener Of Ellenburger Field

Moore Exploration Co. of Midland have a possible Ellenburger discovery at its No. 1 W. M. Noelke, South - Central Irion County wildcat.

After topping the Ellenburger at 7,794 feet, on an elevation of 2,498 feet the prospector deepened to 7,838 feet and ran a 30-minute drillstem test at 7,780-7,838 feet.

Gas surfaced in six minutes and there was a good blow of gas for the remainder of the test period. No fluid came to the top while the tester was open.

Recovery was 1,260 feet of clean 48.2 gravity oil and 30 feet of drilling mud. There were no signs of formation water.

Starting open flowing bottom hole pressure was 900 pounds. Final open flowing bottom hole pressure was 775 pounds.

Shutin bottom hole pressure after 15 minutes was 3,075 pounds.

Location is 660 feet from south and west lines of section 1,150, TCRR survey. The wildcat is 10 miles southwest of Mertzon.

Nolan County Failure

C. L. Norsworthy, Jr. No. 2-A Nita Mae Brooks, wildcat in Central Nolan County, has been plugged and abandoned at 6,100 feet.

The failure was six and one-half miles northeast of Maryneal and 660 feet from north and west lines of section 53, block X, T&P survey.

Mr. and Mrs. J. G. Byer are moving to Midland tomorrow where he will continue work with the Union Tank Co. Mrs. Byer served as president of Beta Sigma Phi until last week.

CURTAIN-PIERCING CZECHS

The Konvalinka family, part of a group of 31 freedom-loving Czechs granted political asylum in Western Germany after their runaway train crashed across the German-Czech border a week ago, tell of their daring escape. With Jaroslav Konvalinka, engineer of the "freedom train" are his wife and children (names unavailable) as they tell of their adventure during a news conference in Straubing, Germany Army Club.

Bear, Rams, and Moose Among Trophies of Hunt in Yukon

Most West Texans know all about a country too arid to support trees, but few of us have had experience in a country too high and cold for forests.

It was in such a locale, above the timberline in the Yukon Territory of Northern Canada, that Nolan von Roeder, 2811 Avenue Y, Marvin Key of Knapp community in Southwest Scurry County, and Claude Thomas of Tahoka, recently stalked grizzly bears, moose, and mountain sheep.

Armed with 270 Remington, 300 Mangnum, 3006 Enfield, and Indian guides whose English was limited but colorful, the three West Texans set out for 15 days 'in the bush."

They emerged with many impressive trophies and a hearty respect for big game hunters—they know now that a good hunt is hard work.

YUKON COUNTRY

"Our hunt was in the country of Soapy Smith, notorious hi - jacker of the gold rush era," Von Roeder said. "We started out from Burwash landing, a little station on Kluane Lake. We put all our provisions (saddles, beds, and guns) on two big boats and crossed the lake.

"We went about 12 miles by boat and then met the guides and horse wranglers with 22 mounts."

Von Roeder gave the following sample of the guide's English: "White man build highway, say go to school so talk English. My boy so. Me go too. Go long time. Finally white man say me dumb like stump. Me no go school no more."

As soon as the party landed, they found fresh bear tracks where a grizzly had been digging up gophers.

They made camp and bedded down on a mat of muskeg, a mossy growth about a foot deep growing over permafrost, the permanently frozen ground.

"Each of us was required to have a guide. They were native Indians and excellent hunters," Von Roeder continued. "The oldest of our guides was Albert, who had a lot of hunting experience behind him.

"He told us a lot about the early days of the Yukon and recalled that his father reported seeing the first white man and calling him a 'snow man'.

"He also told of a party bringing some of the first horses into the Yukon Territory. This was his account: 'Indian see horses, Indian think big dogs, maybe so eat whole moose at one time. We hide meat. See horses eat grass, we no know what to think but feel better.' "

Von Roeder described the country as wooded except on mountains above the timberline. To an elevation of about 5,500 feet, there are forests of spruce, birch and aspen, above that buck brush and willow. The moose lives on the scrubby brush at the high altitude but sometimes go down to the lakes because at the higher elevations they are bothered by little black flies. The moose has no tail to defend himself against flies. Von Roeder said he was surprised that there were so few moose.

USE FIELD GLASSES

The game could be either in the woods, where bear fish and hunt gophers and eat berries, or above beneath timberline. They are hunted with field glasses, and then tracked down the target.

"You spot the game before it sees you, then stalk it on horseback as far as possible. We shot bear at a range of 100 to 200 yards. Two of our guns had scopes," he added.

Early in the hunt one of the guides spotted a flock of Dalls white sheep some five miles away on the crest of a rocky mountain, Von Roeder continued.

Plans to stalk them the following day did not materialize, he said, because one man in the party killed a grizzly and one went after a bull moose and the men became separated.

"Later, however, we located the sheep and found them to be 11 rams with beautiful sets of horns," he said. After sending the guide to one vantage point and then to another, and after stalking the sheep first by horseback and then over rocky ledges on foot, they finally got range on the targets, jumping and running over ledges below at a distance of 175 yards. Each hunter manage to get a trophy.

From there, the party packed over a rough pass in order to set up camp in the moose territory.

In four days of hard hunting, they bagged two bull moose, which furnished a lot of meat which the Indians were glad to get. They would cut it in little strips, dry it and smoke it. They enjoyed it almost raw, just barely barbecued.

On a three - day side hunt, they killed a grizzly bear apiece.

"We were lucky in getting fatal shots the first time,' Von Roeder said. "Our guides would tell us, 'Everytime grizzly bear move, shoot. Don't take chances."

The grizzly, Von Roeder explained, is the most pugnacious bear, although not as big as the Kodiak. It is most ferocious when the hunter gets between the adult bear and its young.

The only mishap Von Roeder mentioned was a horse fall, with Key under the horse. While crossing a ravine Key's horse fell in a little cave-in. Key tried to get loose but the horse rolled on him, covering him except his head and shoulders.

"We were right behind him," Von Roeder said. "We decided the best way to get him out was to roll the horse on over Key's head and off of him. They were lying in soft muskeg and the trick worked. But Key said he believed his rib was fractured—his rib had been broken before, and he said it felt the same this time. As a matter of fact, it's still sore."

Concern Over King's Health

LONDON, Sept. 19. (AP)—Worried Britons speculated today on King George's illness as they waited for more details on the lung disease affecting the 55-year-old monarch.

Starting at dawn, London news stands did a land-office business as commuters snatched papers carrying headlines like "Serious News" and "King's Lung Is Affected."

Little knots of early risers gathered at the gilt-spiked fence in front of Buckingham Palace. They hoped to get an early morning bulletin on the king's condition.

Doctors for the tired monarch Tuesday night gave no explanation of the condition.

Nine doctors signed the bulletin, including a tuberculosis specialist.

A London lung specialist — not one of the nine examining the king — says "structural changes" can mean any of several lung diseases. He said the wording of the bulletin "suggests the doctors are not sure what is the whole trouble."

Queen Elizabeth, Princess Elizabeth and her husband, the Duke of Edinburgh, returned by plane Tuesday night from a vacation in Scotland. The princess and the duke had scheduled their return some time ago but the queen had intended staying on at Balmoral Castle for several weeks.

The king himself went about his peoples' business Tuesday night. He had a 75-minute session with Prime Minister Clement Attlee in Buckingham Palace. Some believe the talk set the stage for a general election in October or November.

Most newspapers carried editorials wishing the king well and at least one, The Daily Mail, called for cancellation of George's Australian trip in January if there is the slightest fear it might affect his health.

College Enrollment Increase Is Noted

WASHINGTON, Sept. 19. (AP)—The number of colleges and universities in the United States increased 9.4 per cent in the past decade, from 1,708 to 1,868 the Office of Education said today.

In the same period student bodies have increased 78 per cent — from 1,494,203 to 2,659,021 — and faculty staffs have increased 67.9 per cent, from 146,929 to 246,722.

The increase in male student has been 107.4 per cent — from 893,250 to 1,853,068 — and in women 34.1 per cent, from 600,953 to 805,953.

Doak Walker of the Detroit Lions wears low cut shoes on offense, but changes to a high shoe on his right foot when kicking extra points and field goals.

Wildcat in Midland Flows From 10,665-720

The Texas Co. has developed flowing oil and a good volume of gas at its No. 3-D Scharbauer, wildcat in Northwest - Central Midland County, five miles southwest of Midland.

This prospector flowed 35.76 barrels of 44.4 gravity oil in four hours and 45 minutes from the Pennsylvanian lime at 10,665-720 feet. The flow was during a drillstem test and was natural. There were no signs of formation water.

Gas - oil ratio was 1,680-1. The flow came during a seven and one-half hour drillstem test. Gas surfaced in five minutes.

Oil started flowing out at the top in two hours. It was flowed to pits for 15 minutes and then turned to tanks for the four hour and 45 minute flow.

Man Changes Plea To Guilty in County Court

Oscar E. Sebesta, 26, Guy, Tex., charged with transporting liquor, changed his plea from innocent to guilty in county court yesterday, and was fined $500 plus $23.50 costs by Robert R. Patterson, special judge.

Sebesta was arrested by Vernie Head, deputy sheriff, Sunday afternoon a few miles out on the Roby highway. Head said he confiscated one case of whisky, one case of gin and one case of wine in the vehicle, Sebesta was driving.

Zimry Vaught, 36, Colorado City, entered a plea of guilty in the same court to a charge of driving while intoxicated, and his punishment was assessed at a $75 fine and $23.50 costs, by Judge Patterson.

McMahon Is No Dreamer About Where We Stand With Soviets

WASHINGTON, Sept. 19. (AP)—Senator Brien McMahon is a man in whom hope does not seem to die easily. His hope is that mankind, through reason, can keep peace in the world.

This has been the dream of many men of goodwill from away back. So far it has been a dream only. But there is always someone, like McMahon, who persists in thinking that maybe tomorrow . . . or tomorrow . . .

Eighteen months ago the pink-cheked McMahon, who dresses fashionably and is a Democrat from Connecticut, was troubled by the race between Russia and the West to get armed. He arose in the Senate to speak.

Chairman of the joint congressional committee on atomic energy, he looked into the future and thought he saw doom if the terrible arms race continued. So he called for a special meeting of the United Nations' general assembly in Moscow itself.

The purpose: to work out "rascal-proof" safeguards against atomic war and the perils of the hydrogen bomb.

McMahon arose in the Senate again Tuesday and repeated, with more detail, his fears as to where force will lead us and the possible solution if we try reason.

This time he suggested, as before, a special session of the U. N. general assembly for the "single purpose of stopping the armaments race" by working out an agreement for disarmament and control of the atom.

He suggested Congress pledge itself — once there was real agreement on disarmament — to do this:

That all the countries should chip in and, through the United Nations help raise the world's living standards by agreeing to spend for five years a large part of the money saved through disarmament.

But McMahon ddin't stop there. While he offered hope and a proposition for peace arrived at reasonably, he himself demonstrated that he is quite realistic about all this himself.

He did so by offering two suggestions, one for peace through peaceful means, and this:

He urged a vast speed-up in the production of U. S. atomic weapons, so the armed forces can be equipped with them in far greater variety, for "more security for the United States."

In other words, while he suggested a peaceful settlement, he urged the United States to be prepared with overwhelming and terrible force, just in case.

It seems likely that his startling suggestions about new weapons will receive more Senate attention than his suggestion for peaceful settlement.

Oust McCarthy Move Due Up

WASHINGTON, Sept. 1.. (AP)—Senator Benton (D-Conn) said today he thinks Senator McCarthy (R-Wis) is "worried" about the outcome of Benton's move to oust McCarthy from the Senate.

Benton made the comment to a reporter after McCarthy had suggested the withdrawal of Senator Hennings (D-Mo) from a rules subcommittee which may take up Benton's resolution.

Chairman Gillette (D-Iowa) called the subcommittee together today to decide whether to hold hearings on the resolution proposing that the Senate look into the question of expelling McCarthy. A two-thirds vote is needed to unseat a senator.

McCarthy, a member of the full Rules Committee, told a reporter he doesn't expect to appear personally before the group to push his demand that he be given the right to cross-examine witnesses.

The Wisconsin Senator wrote Hennings Tuesday questioning whether he should disqualify himself because, in part, his St. Louis law firm represents the St. Louis Post-Dispatch which McCarthy said has "vigorously condmned the conviction of the 11 Communist leaders." The Post-Dispatch had no comment.

Columnist Is Educated More Than He Is Able To Educate

By HAL BOYLE

NEW YORK, Sept. 19. (AP)—Confessions of a columnist:

They say a man ought to rear back every few years and take a look at his life — just to see if he's learned anything or is headed anywhere.

It is my turn to do that today. I have just finished eight years in the same old chair — writing a daily newspaper column.

That is the longest I have spent at one task since a successful eight-year hitch I served in grammar school, some time ago.

The thing I have found a man needs most to be a columnist is a two-pants suit. I don't know of any industry that, over a period of years, requires so much sitting-down. Most of your mental traveling is done in a chair.

LOOK OF WISDOM

A second essential a wise columnist acquires as soon as possible is a thoughtful expression — a good grey look of wisdom. After eight years of steady effort I still can't report complete success in this direction. Copy boys, passing my desk, nudge each other and ask:

"Is he thinking or sleeping?"

The third thing a columnist ought to try for is an open mind, the ability always to see fresh woods and pastures new in the human soul. This is the only real adventure in columning.

The rewards of the job have been completely unexpected. I had the idea eight years ago that a columnist spent his mornings giving consultations to anxious statesmen, his afternoons at the race-track, and his evenings in a night-club, being witty and wise. Naturally, he went home to a 15-room penthouse.

REAL REWARD

Well, bless us, it didn't turn out that way at all. President Truman has never solicited my advice, and if the government hasn't turned out the way some people hope, my conscience is clear.

The real reward of columning for me has been the perpetual discovery of interesting people. Far from contributing anything to them, I have myself gained an education from them.

The biggest danger a columnist faces is the danger of feeling he is important.

The prayer of most columnists is to make their deadline every day. But I think another good silent prayer might go something like this:

"Dar lord, please don't let me get pontifical. Keep me from taking the easy way out and writing to please people's prejudices. Let me gain again the wisdom of a child, and keep what mind I have open and free."

Let's see what the next eight years will bring.

Red Hearings In Hollywood

LOS ANGELES, Sept. 19. (AP)—The current score of the House subcommittee investigating Hollywood Reds is 10 unfriendly and only three friendly witnesses in two days of public hearings here.

Witness No. 13 was Herbert Kelin, 44, newspaperman and former faculty member of Los Angeles City College and El Camino Junior College, Gardena, Calif. He was the last of five witnesses Tuesday afternoon who declined to say whether they were Communists.

All claimed protection of the U. S. Constitution's fifth amendment which states that no person shall be required to testify against himself.

Klein, who worked for the U. S. Department of Agriculture and War Production Board in Washington, D. C., during World War II said he signed a loyalty oath when he entered government work. He declined to say whether he was a member of the Communist Party at that time, or later when he was a movie studio press agent.

He added that recently he was doing public relations work for the now striking the Douglas Aircraft Corp. at nearby Long Beach. He added he quit that job as soon as he was subpoenaed to appear before the subcommittee of the House Committee on Un-American Activities.

Navy Plane Thought Seen On Vancouver

VANCOUVER, Canada, Sept. 19. (AP)—A search party expects to reach late today the wreckage of a plane on a northern Vancouver Island mountain slope near here.

The Royal Canadian Air Force said there is a possibility the wreckage may be one of two United States Navy Planes. R.C.A.F. search planes confirmed Tuesday the wreckage is that of a plane.

One U. S. Navy plane disappeared in the area three years ago with nine men aboard. A. U. S. Navy bomber was lost last December with a crew of 11. The plane left Whidbey Island, Wash., on a routine flight and was not heard from again.

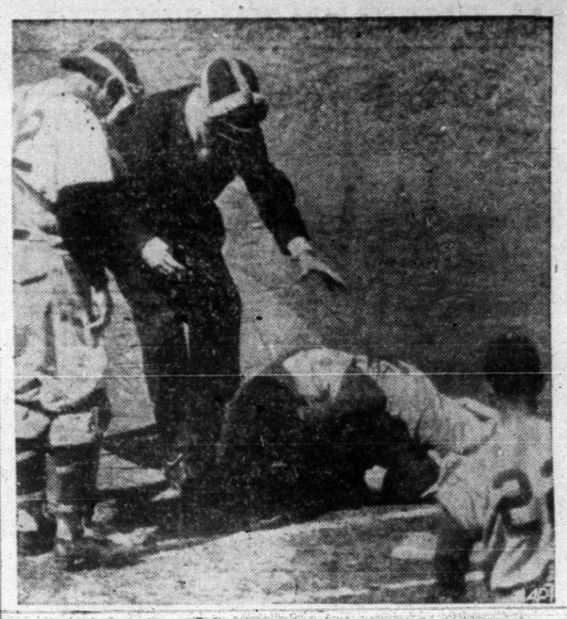

CAMPANELLA TAKES IT ON NOD

Roy Campanella, Brooklyn Dodgers catcher, holds his head after being struck by a pitched ball in a game against the Chicago Cubs. Cubs Catcher Mickey Owen (left), Umpire Jocko Conlan, and Andy Pafko (22), Dodgers outfielder, rush in to assist.

For The Latest
BASEBALL BOX SCORES
and more exclusive news
Read The
Abilene Reporter-News
T. O. DUNLAP, Agent
Phone 868 or 786J

Ambulance Service!
Call 84
Bolger-Barnes Funeral Home
(Successors to Odom Funeral Home)

It's the great New Westinghouse
FROST-FREE*
THE ONLY REFRIGERATOR THAT COUNTS
Model DFC-10
Easy Terms
NO DEFROSTING...
Anywhere! Any Time!
All over town, people are saying it's only Westinghouse FROST-FREE that COUNTS! It counts door openings, because they let in warm air which forms frost.
At every 60th door opening, FROST-FREE automatically defrosts itself, automatically evaporates the frost water . . . does it all so fast, even ice cream stays HARD!
Westinghouse FROST-FREE is the only *home-proved* completely automatic refrigerator . . . the only one that defrosts *exactly* when and *only* when defrosting is needed. See it and other Westinghouse Refrigerators today.
*Trade Mark
WOMEN LOVE THESE FEATURES, TOO
GIANT-SIZED FREEZE CHEST
CONVENIENT BUTTER KEEPER
ROAST-DEEP MEAT KEEPER
EXTRA-LARGE HUMIDRAWERS
EGG KEEPERS and Shelves-In-The-Door
TRIPLE-PLATED SHELVES
EASY-TO-USE 3-way Door Handle
YOU CAN BE SURE...IF IT'S Westinghouse
No Money Down
Your Old Refrigerator May Make The Down Payment
AFTER 30 DAYS START PAYING AS LITTLE AS 40c PER DAY
FREE
FOR A LIMITED TIME ONLY
Vacuum Cleaner or Food Mixer or Toaster and Electric Iron with the Purchase of a Westinghouse Frost-Free Refrigerator.
Free a Toaster or Elctric Iron with the Purchase of any other model Westinghouse Refrigerator.
PHIL'S
Auto Appliance Center
EAST SIDE OF SQUARE

"I got the story on
50,000 Miles-No Wear
and changed to New Conoco Super Motor Oil"
says E. M. Markl, Sr.
Buick Dealer
Kansas City, Kansas

"50,000 Miles-No Wear!" Proved Here:
After a punishing 50,000-mile road test, *with proper drains and regular care*, engines lubricated with new Conoco Super Motor Oil showed *no wear of any consequence:* in fact, an average of less than one one-thousandth inch on cylinders and crankshafts. AND gasoline mileage for the last 5,000 miles was actually 99.77% as good as for the first 5,000!

GARAGE MANAGER
"A mechanic dreams of working on a clean engine," says Lewis Stoddart, Garage Manager, Blackfoot, Idaho. "My dream came true when customers started using new Conoco Super. It cuts down trouble, but I'm a loyal booster of Conoco Super."

RANCHER
"I'm sure glad you converted me to the '50,000 Miles—No Wear' oil," writes Albert E. Lentz, Rancher, Delta, Colorado. "I really barreled my Mercury over the highway on a recent trip, and all I could hear was a motor purring like a kitten."

CONTINENTAL OIL COMPANY

STAG PARTY FILMS
SHOWN FOR PRIVATE GROUPS ONLY
CALL 388 Or See
W. A. MOFFETT

Barrow Furniture Co.
2112 25th Street Snyder, Texas
SEE US FOR NEW AND USED FURNITURE
We Will Trade For Your Old Furniture

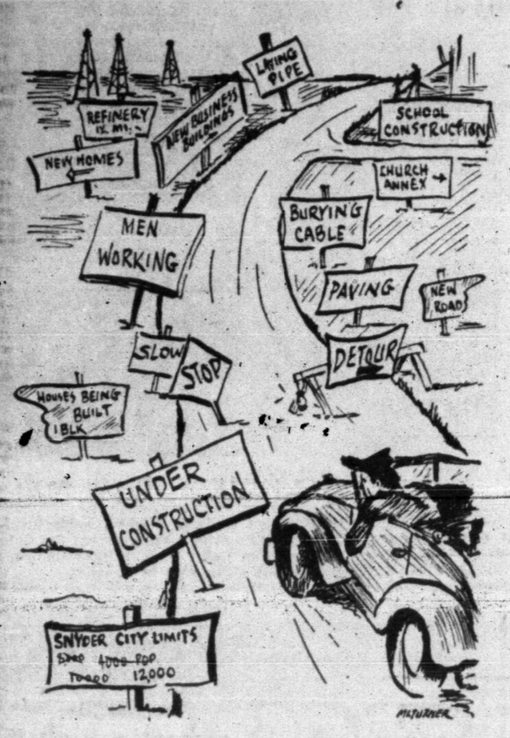

Real Raw Material Shortages Are Appearing In Industry

By SAM DAWSON

NEW YORK, Sept. 19. (AP)—Consumers have it much luckier today than many manufacturers in shopping.

A consumer can buy almost anything he wants in the stores. Supplies are ample and backed by large inventories.

But many a manufacturer finds shortages cropping up more and more in raw materials. Sometimes it's a real shortage based on the supply being too small for the demand. And sometimes it's a made shortage, based on government regulations that keep raw materials from one manufacturer to give them to another in more essential work.

In today's news are talks of shortages hampering production on warnings of even worse shortages to come in copper, lead, sulphur, structural steel, steel scrap, nickle, and electric power in the northwest. All threaten to put a brake on defense producion and to slow down production of civilian goods.

They put the manufacturer in a paradoxical position. His sales department may be straining hard to sell the end products to a reluctant buying public. His purchasing agents are trying by every way to get raw materials to make more end products to sell.

The copper shortage is so acute — because of recent strikes both here and in Chile — that companies which make things from copper are set for still further cutbacks in the next few weeks in the amount of the metal they can have.

The government is reported considering opening up its own stockpile of the strategic war material to let copper users have the metal needed to keep defense production going.

But there isn't much relief in sight for the maker of civilian goods.

Defense Mobilizer Wilson tells the National Builders' Hardward Exposition in Chicago:

"I am sure you all realize that now when it is necessary to take copper from our stockpile, that is not the time that copper and copper base alloy should be used for decorative purposes."

THE STARS

By BOB THOMAS

HOLLYWOOD, Sept. 19. (AP)—When a movie queen takes a bath, it's a production.

She can't merely dip in and out of the suds. When it's for a movie scene, the bath takes on monumental proportions.

Jane Russell is taking her first film bath in "Son of Paleface."

Miss Russell didn't seem too interested in the bath. Is this truly her first film bath?

"I guess so," she replied, boredom creeping in like Los Angeles smog. "I've done shower and swimming scenes, but never a bath."

"Then this is history," I suggested.

"Apparently," she yawned.

More aware of the significance of the event was the director, Frank Tashlin. He intimated the scene will go down in the film annals along with such noted baths as Jean Harlow's in a barrel in "Red Dust" and Claudette Colbert's splash in the milk for "Sign of the Cross."

"It's not so much the bath that creates attention, it's what's in the tub," Tashlin remarked in the understatement of the week. "We shot a test of Jane for the picture and the results were sensational. When we ran the rushes, the projection room was packed."

Annual Meeting For Scurry County Rodeo Association Tonight

The annual meeting of the stockholders of the Scurry County Rodeo Association will be held tonight to elect three new directors, Billy Boren said.

The meeting will be at 8 o'clock in the office of Boren Lumber Co.

All stockholders are urged to be present for the important meeting, Boren said.

Three directors whose terms expire now are Hugh Taylor, Turner Forrest, and J. O. Stimson. Four holdover directors are Bill Riley, O. E. McGlaun, George Parks, and Boren.

"If you can not be at the meeting be sure to send the ballot which was sent to you through the mail in so your vote can be counted," Boren said.

Officers Installed By Junior Chamber

Five recently elected officers and four new directors were installed at a meeting of the Junior Chamber of Commerce at the Sage & Sand restaurant Monday night.

The new officers, installed by Jim Lindsey, of Stamford, state vice - president, were: Dr. Robert Hargrove, president; Wayland G. Holt, first vice president; Dick Roberts, second vice president; Bill Williams, treasurer; and Ernest Abernathy, secretary. The new directors are Hugh Rogers, J. C. Evans, Bill Zimmerman, and Lloyd Clark.

The officers will serve six months as elections are held twice yearly.

Visitors present for the service included Bob Kinsey, president of The Sweetwater chapter; George Etz, past president of the Sweetwater club; and Cliff Perkins, also of Sweetwater.

Humphery Will Fight To Take Out Tax Cuts

By JOE HALL

WASHINGTON, Sept. 19. (AP) — Senator Humphrey (D-Minn) said today he and other Senators will fight to raise the Senate's tax increase bill to at least a $7 billion annual level.

The Senate Finance Committee late Tuesday formally reported a measure which Chairman George (D-Ga) said should bring in about $6 billion of new taxes in a full year of operation.

Floor debate on the measure — one of the last must bills to come before the Senate before adjournment — may begin late today.

Humphrey told a reporter he and his associates, including Senators Douglas (D-Ill) and Lehman (D-Lib, NY), feel at least $7 billion in new revenue will be needed for a balanced budget in the fiscal year which began July 1.

For this reason, he said, the group will sponsor amendments to restore cuts made by the Finance Committee in the $7.2 billion tax boosting bill passed by the House. President Truman asked for $10 billion.

Humphrey said his group probably will offer amendments to:

1. Restore the 12½ per cent individual income tax hike voted by the House. The Finance Committee voted an 11 per cent boost on most persons with softer treatment for those in the high brackets.

2. Put back the excess profits provision in the House bill. This lowers the average earnings credit to 75 per cent of average base period earnings; it is 85 per cent in present law.

3. Make the corporation income tax hike retroactive to Jan. 1. This year as voted by the House instead of April 1 as fixed by the Senate Committee.

4. Restore a House bill provision for 20 per cent withholding tax on dividends, interest and royalties.

PERSONALS

Dr. and Mrs. John Hamblen and family, 2103 Thirty - seventh Street spent the week end with relatives in Abilene.

Miss Mary Frances Alford, 1506 Twenty - sixth Street, returned home Sunday afternoon after spending the week end with Blanch Miers of McMurry in Abilene.

Mr. and Mrs. Sidney Galyean, 100 Twenty - sixth Street, had as guests in their home Sunday afternoon, Mr. and Mrs. Edgar Galyeann of Rotan.

Mr. and Mrs. W. H Grant, 1615 Seventeenth Street, has as their house guests over the week end Mr. and Mrs. Hubert Northcutt of Abilene.

Mrs. Bill Decker, of the Clairemont Road, returned home Sunday after spending five days in the Root Memorial Hospital in Colorado City.

Mr. and Mrs. Allen King and son, Dale, of Odessa visited Monday in the home of Mr. and Mrs. B. H. Moffett, 1608 Twenty seventh Street.

Mr. and Mrs. James A. Walker, 129 Twentieth Place, visited relatives in Dallas over the week-end.

W. R. Devers, 1916 Coleman Street, was n Chanute, Kans., for three days last week on business.

Mr. and Mrs. Stanley Gray are visiting her sister in Ballinger.

Mrs. E. W. Claassen and son, Duane, of Paso Robles, Calif., are visiting Mr. and Mrs. M. K. Stevenson, Towle Place. The visitors arrived last night.

Mr. and Mrs. E. D. Allen, 2303 Avenue H, had as guests in their home over the week end Mrs. Allen's brother, Mr. and Mrs. L. H. Boykin and daughter, Ruby Head, of Garland, Tex.

Mr. and Mrs. P. W. Birdsall, route No. 1, had as house guests for the week end Mr. and Mrs. J. O. Henderson and Mr. and Mrs. N. A. Green and daughter all of Lubbock.

Mr. and Mrs. Guy Dixon and family, Don and Doris, 301 Fortieth Street, visited over the week end with friends and relatives in Abilene.

Mr. and Mrs. O. R. Justus and daughter of Crosbyton, Tex., visited over the week end in the home of Mr. and Mrs. Seabourn Eicke on the Lamesa Highway. Mr. Justus is Mrs. Eicke's brother.

Mr. and Mrs. Lois Dirdell of North Cowden and Mr. and Mrs. D. D. Mackey of Crane were recent guests of Mr. and Mrs. J.H. Glenn of the Tidewater Camp on the Lubbcok highway.

Mrs. T. N. Carter of Comanche, Tex., is spending the week in the home of her daughter, Mr. and Mrs. John C. Medford, 1004 Twenty - sixth Street.

Former Resident Is Married In Plainview

Miss Wynelle Reep became the bride of Bill Glasscock in Plainview, Tex., Tuesday. The bride is the daughter of Mr. and Mrs. M. D Reep of Plainview, former residents of Scurry County.

Mrs. S. T. Minor, 710 Twenty-sixth Street, attended her granddaughter's wedding.

Mrs. Glasscock attended schools in Hermleigh.

Miss Martin Takes Charge of Library

Mrs. A. R. Martin, 807 Twenty-eighth Street, has returned from taking her daughter, Miss Sammy Martin, to Ysleta, Tex., where she has assumed duties as elementary school librarian.

Miss Martin is a recent graduate of Texas State College for Women at Denton.

Winkler Wildcat Set

Humble Oil & Refining Co. has spotted its No. 2-C R. M. Evans, et al as a wildcat in extreme Northeast Winkler County.

It is projected to 12,000 feet with rotary tools to test the Ellenburger. Operations will begin immediately.

Drillsite is 660 feet from south and west lines of section 39-73-psl survey and 20 miles northeast of Kermit.

That makes it one mile north and one-half of a mile east of Humble No. 1-B Evans, a dry hole in the Ellenburger at 13,638 feet.

King County Failure

A failure has been reported in Central - East King County as the Gulf Plains Corp. No. 1 Masterson Ranch.

The wildcat was plugged at total depth of 5,490 feet.

Location was 330 feet from south and west lines of section 6-A-R.M. Thompson survey and 15 miles northeast of Guthrie.

Shivers Blasts Government In New York Talk

NEW YORK, Sept. 19. (AP) —Gov. Shivers of Texas has criticized Washington "bureaucrats" and said the Supreme Court's tidelands decision is setting "the pattern of socialization."

Shivers, chairman of the Interstate Oil Compact Commission, was addressing the American Bar Association Tuesday.

"Nationalization of the oil and gas industry is the goal of our busy little bureaucrats in Washington," he said.

"You find their fine hand in the promulgation of . . . theories. . . which would simply establish a dictatorship over fuel production in this country.

"You find them whispering in the ears of uninformed Congressmen that the Interstate Oil Compact is a conspiracy between states and the oil companies to violate the anti-trust act."

Shivers attacked the Supreme Court's tidelands decision — from which, he said, is "emerging the pattern of socialization."

The court ruled the federal government has paramount rights over the states to oil resources in off shore waters.

The Texas governor in defending the 22-state Oil Compact Commission, said Texas once got 20 per cent of the oil in a pool, leaving 80 per cent in the ground.

That ratio is about reversed today due to conservation methods which the Interstate Oil Compact had a hand in shaping, Shivers said.

"The Interstate Oil Compact," Shivers went on, "provides another answer to the advocates of federal control. It represents the cooperative American way of getting the job done, with each participating unit maintaining its integrty.

"This is the theory and principal of 'States' Rights' translated into effective action."

Relief Seen In Midland P. O.

WASHINGTON, Sept. 19. (AP)—Postal officials have agreed to look into th over-crowded post office situation at Midland, Texas, says Rep. Regan Tuesday.

Regan said he and Delbert Dwoning, Midland Chamber of Commerce manager were assured that an inspector would be sent to Midland to see what could be done to provide immediate relief and to help draw plans for a long-range construction program.

The postoffice was built in 1937 when the city had about 8,000 people, compared with nearly 28,000 now. Postal employes have increased from 11 to 72.

Wolfcamp Discovery In Reagan Is Completed

The Atlantic Refining Co. No. 1 Calvin H. Sugg, Wolfcamp lime discovery in Northeast Reagan County, has been completed for a 24-hour flowing potential of 34 barrels of 34 gravity pipeline oil.

The flow was natural through a one-half inch tubing choke and perforations from 8,095 to 8,120 feet.

The strike was originally drilled to 10,285 feet in the Ellenburger where it failed. It plugged back and cemented seven-inch casing at 8,268 feet.

Location is 660 feet from north and east lines of section 134-2-T&P survey and 15 miles northeast of Stiles.

Rocky Favored Tonight

DETROIT, Sept. 19. (AP)—Rocky Graziano's superior punching power makes him an 8-to-5 favorite in his scheduled 10-round middleweight bout with Tony Janiro here tonight.

COOK
ELECTRIC CO.
Member "NECA"
COMMERCIAL
RESIDENTIAL
INDUSTRIAL
WIRING
Call 714 — 2503 Ave. U
Buster Steger, Mgr.

NEWS FOR OLD PIANOS
Have your old piano refinished and restyled. Give it a modern look! Call or write for free description and free estimate of this work.
We Pick Up and Deliver — Satisfaction Guaranteed
Shaddox & Rodgers Piano Co.
Phone 734-J — Lamesa, Texas — 410 No. 2nd

House Moves To Cut Second Class Increase

WASHINGTON, Sept. 19. (AP) — Administration leaders were dubious today of their ability to halt a House drive to lighten proposed increases in mailing rates for newspapers.

With the House scheduled to vote by the end of the day on a bill to increase postal rates generally, a stiff fight was brewing over charges for second-class mail.

And, there was House sentiment against raising, as the Senate has done, the cost of an ordinary letter to four cents. But no voice was heard in defense of the penny post card. It appeared doomed to become the two-penny card.

Second-class mail consists mainly of newspapers and magazines. The postal increase bill sent to the House by its postoffice committee proposes that second-class rates be boosted 60 per cent — 20 per cent annually for each of the next three years. But an amendment before the House would cut the suggested hike, for newspapers, to 30 per cent over three years. Newspapers mailed in their own counties would continue to pay no post.

A bill passed by the Senate would boost postal rates for newspapers 30 per cent and for magazines 60 per cent.

The Post Office Department asked Congress to increase the rates for both newspapers and magazines 100 per cent over three years.

Chairman Murray (D-Tenn) said the rate increase would have little effect on small publications and would fall mainly on large papers and magazines that are "more prosperous than ever before."

Murray told newsmen he would resist a farm group proposal to exempt farm publications from increases.

PERSONALS

Mrs. W. A. Wells, 506 Twenty-seventh Street, and Mrs. P. R. Riley, 2811 Avenue D, were in Sweetwater Monday.

Gene Browning of Levelland, Tex., spent the week end in the home fo his sister, Mr. and Mrs. Charles Musslewhite, 413 Twenty-ninth Street.

Mr. and Mrs. J. E. Nichols, 104 Browning, had as their guests over the week end Mr. and Mrs. Roland Wilson and daughter of Kilgore, Tex.

Mrs. Tom Burns, 609 Twenty-seventh Street, returned home yesterday after spending several days with friends in Odessa.

Mr. and Mrs. J. G. Lockhart, 2507 Avenue V, have as their guest this week their grandson, Jimmy Lockhart, who is in the Navy and stationed at Norfolk, Va.

Mrs. F. E. Weber of New York is visiting this week in the home of her daughter Mr. and Mrs. W. P. King, Jr., 3102 Avenue V.

Kay King returned to her home with Mrs. Weber after spending her vacation in New York.

Mrs. Lillie Horton, 2507 Avenue J, returned home Monday after spending about two and one-half weeks in the home of her daughter, Mrs. Jim Jones of Carlsbad.

Mr. and Mrs. Claude McCormick, 3101 Avenue A, have had as their guest for about three weeks Mrs. McCormick's mother, Mrs. E. N. Askew of Willis, Okla.

Mr. and Mrs. Earl Lawson, 2605 Avenue Y, had as their guests last week Mrs. Lawson's sister, Mrs. Ruth Schryor and children of Hobbs, N.M.

Mr. and Mrs. E. D. Steele and daughters of Stanton visited over the week end in the home of Mr. and Mrs. John C. Medford. Mrs. Steele and Mrs. Medford are sisters.

More Free Oil Found In Pennsylvanian On Test of Nolan Wildcat

Seaboard Oil Co. of Delaware and Continental Oil Co. No. 1 Hanks, Southeast Nolan County wildcat, seven miles north and slightly east of Blackwell, found more free oil in the Pennsylvanian in a drillstem test at 5,418-36 feet.

The tool was open two hours. Gas surfaced in 15 minutes. No fluid came to the top while the tester was open.

Recovery was 1,410 feet of oil and 90 feet of heavily oil and gas cut drilling mud. There were no signs of formation water.

The prospector then cored at 5,436-54 feet. Recovery was 11 feet of shale and sandy shale. It had no shows of oil or gas.

Operators then ran a 90-minute drillstem test at 5,436-54 feet. There was a slight blow of air for one minute and it then died.

Recovery was 35 feet of drilling mud, with no shows of oil, gas or water. The project is now drilling deeper.

The section covered by the last two drillstem tests is in the lower Pennsylvanian. It has not yet been officially identified as to age.

This wildcat had flowed oil at the estimated rate of 15 barrels per hour from the Canyon lime at 4,589-4,605 feet.

Location is 1,980 feet from north and 660 feet from east lines of section 28-Z-T&P survey.

Sharmon To Brooklyn

ST. LOUIS, Sept. 19. (AP)—Outfielder Bill Sharmon of the Fort Worth team will report to Brooklyn Friday. Fort Worth is a Dodger farm club.

ENHANCE YOUR PICTURES
Custom Framing
YOUR CHOICE OF PATTERNS
YOUR SIZE
8 Hour Roll Film Service
ART STUDIO
1921 26th St.
Across Street From Fire Station

WIN A
NASH RAMBLER
"COUNTRY CLUB" SEDAN
in the Big KELVINATOR
September PRIZE CONTEST!

67 Sensational Prizes EVERY WEEK!
2 Nash Rambler "Country Club" Sedans
5 Kelvinator Masterpiece Refrigerators
5 Kelvinator "Automatic Cook" Electric Ranges
5 Kelvinator Home Freezers
50 $10 Cash Prizes

Nothing to Buy!

Think how thrilling it would be to win one of those sensational prizes! 67 prizes every week for the four weeks in September . . . 268 prizes in all! Just picture yourself behind the wheel of one of those red-hot Nash "Country Club" Sedans! Or imagine one of those wonderful Kelvinator Refrigerators, Electric Ranges or Freezers in *your* kitchen! There will be 268 lucky winners! One of them could be you!

No box tops to send in! No jingles to write! It's the easiest contest in the world! All you have to do is visit our store, get your free official entry blank, and complete this simple statement in 100 words or less: "I like the Kelvinator Refrigerator because . . ." You'll find full contest rules on the free official entry blank. Enter the first week's big contest now, today!

Come in! GET YOUR FREE ENTRY BLANK Today!

Phillips Bros. Hardware Co.
Hugh Taylor Bldg. — SNYDER

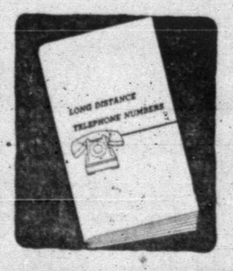
GET THIS HANDY BOOKLET FREE!
. . . at the telephone business office. Keep a list of out - of - town numbers. Then place long distance calls by number. It's faster!
YOU HELP SPEED DEFENSE CALLS, TOO

Try this for thrills!
TIME-PROVED POWERGlide AUTOMATIC TRANSMISSION
CHEVROLET
See how different driving can be . . . how easy, smooth and enjoyable . . . and you'll never want to drive any other way
Powerglide is first . . . finest . . . and only fully proved automatic transmission in the low-price field. Gives you simplest, smoothest, safest no-shift driving at lowest cost. No clutch pedal—no gearshifting—not even a hint of gear changes in forward driving! And—outstanding as it is—Powerglide is only one member of Chevrolet's automatic power team. Come in and let us demonstrate.
Chevrolet alone offers this complete Power Team!
POWERGlide Automatic Transmission*
Extra-Powerful 105-h.p. Valve-in-Head Engine
EconoMiser Rear Axle
*Combination of Powerglide Automatic Transmission and 105-h.p. Valve-in-Head Engine optional on De Luxe models at extra cost.
Take Your "DISCOVERY DRIVE"
SCURRY COUNTY MOTOR CO.
1707 - 25TH STREET — PHONE 5