THE SNYDER DAILY NEWS

VOL. 2, NO. 84 SNYDER, TEXAS, FRIDAY, AUGUST 3, 1951 EIGHT PAGES—PRICE 5c

Reds Reminded Of UN's Powers On Sea, In Air



CRASH VICTIM STUNNED

Blood streaming down his face, Celestin Eterovich, 51-year-old Chino, Calif., dairy rancher, stands alone and bewildered against the wreck of his car after ambulance attendants had carried his screaming wife, Elizabeth, 44, who was seriously hurt when their sedan hit a freight locomotive near Pomona, Calif. Eterovich, still dazedly clutching his wife's purse, was taken to an ambulance on a stretcher a moment after this picture was made. Both Mr. and Mrs. Eterovich are expected to recover.

Water Law To Be Presented Today

No action was taken by the city council last night in the meeting called to pass an anti - watering ordinance, but its quick passage is expected this afternoon in another called meeting.

Last night's delay came because Mayor Forest G. Sears and members of the council felt that the ordinance drawn up by W.W. Park, city attorney, would not be adequate to control water use here. Park was asked to draw up a similar, but stricter, ordinance for consideration at the meeting set for 5 o'clock this afternoon.

Members of the council and Mayor Sears agreed that an enforceable anti - watering ordinance is necessary.

"From a health and sanitation standpoint, we must have enough water to drink and keep clean," Mayor Sears said in asking the council to pass an ordinance.

"Many persons in Snyder are without water every day under the present voluntary plan and it has proven it just won't work," he said.

Gist of the ordinance which the council asked Park to draw up today is: The present watering plan will be followed, but with further restrictions. Violations may be punished by a fine of not less than $100 or more than $100.

Under the present plan the town is divided into four sections with watering being permitted in each of the sections only one day per week. The new ordinance would cut that down to watering for only two hours of that one day per week, and would prohibit the watering of lawns at all, but would permit watering of trees and shrubs for the two hour period once each week.

"We regret that the passage of such an ordinance is necessary, but we must have enough water for everybody to drink and fight fires," Mayor Sears said.

W. J. Ramsey, city superintendent, said last night that a preliminary test on the new well being called for the city on Avenue K between Thirteenth and Fourteenth Streets indicated that it might be a good well.

"We have not made an official test, but it looked to me like it was pumping between 175 and 200 gallons per minute during a cleaning operation yesterday," Ramsey said.

However, an official test was to have been made and might show the well to produce either more or less than that estimate, Ramsey added.

Parks-Cisco Location Filed

Standard of Texas has filed application with the Railroad Commission to drill the No. 9-S G. E. Parks in the Parks - Cisco sand pool 10 miles north of Snyder.

Location has been staked 2,424 feet from north and 551.4 feet from east lines of section 448-97-H&TC. Projected depth is 6,300 feet.

PERCY JONES

General Crude Oil Co. and Percy Jones are to begin operations immediately on the No. 12-4 tract 6 Percy Jones, 11 miles northwest of Clairemont in the Salt Creek field.

Drillsite is 660 feet from south and 2,132 feet from west lines of section 12-1-H&GN. Rotary tools are to be used to drill to 6,850 feet.

VERNON COX

Imperial Production Co. and Mrs. Edith W. McKanna No. 1 Vernon B. Cox, wildcat 18 miles north and slightly west of Snyder, is at total depth of 7,134 feet and setting a pump before running the potential.

WILDCATS

Bankline Oil Co. No. 1 Joe Parks, Central - West Scurry wildcat two an one-half miles northwest of the Diamond M pool, is drilling below 2,203 feet in lime and shale streaks.

Lion Oil No. 1 Helms, Northeast Scurry wildcat, is drilling in shale below 5242 feet.

KENT TEST

Sun Oil Co. No. 1-D Bilby Wallace, south extension to the Clairemont - Lower Pennsylvanian field in Central Kent County, is at total depth of 442 feet in red beds and sand and has lost circulation.

Sun No. 2 D. G. ampson, south of the Clairemont - Pennsylvanian field is drilling below 4,885 feet in shale.

GARZA COUNTY

Humble Oil & Refining Co. No. 1 Jeff Justice, three miles south of Justiceburg in Garza County, is at total depth of 7,473 feet in lime and taking a drillstem test.

Youth Center Offers Meeting Place to Vets

Plans to offer the Youth Center Building as a meeting place for the American Legion and Veterans of Foreign Wars were approved at a meeting of the Youth Center board of directors last night.

It was pointed out that the veterans' organizations had donated the land on which the building was erected and had been active in helping secure funds for it.

In addition, there has been definite evidence that the building, now unoccupied, has been entered at least three times. The company carrying insurance on the building has informed the board of directors that the insurance rate will be raised if the building is not put into use.

In other business before the board, an exchange of offices by Mrs. Warren Richardson and Mrs. John Lynch, Jr., was approved. Mrs. Richardson will now assume duties a treasurer and Mr. Lynch will become secretary.

Others present for the meeting were Dr. Robert Wasson, Mr. and Mrs. E. P. Ketner, George Frazier and the Rev. Ronald Hubbard.

The next meeting of the board is to be held Aug. 23.

90 Cadets Of West Point In Cashier Move

WASHINGTON, Aug. 3. (AP) — The Army today cashiered 90 West Point cadets including some varsity football players.

The charge was violating the Army's code of honor by accepting outside help to pass classroom tests.

No names were announced, and the Army said none would be.

A spokesman said the number discharged was the largest involved in any single investigation since the founding of the Academy.

Secretary of the Army Pace said he had approved the action upon recommendations made by a special board. The board was set up by Gen. J. Lawton Collins, Army chief of staff.

It was composed of Judge Learned Hand, recently retired from the U. S. Court of Appeals in New York; Lt. Gen. Troy H. Middleton, now president of LSU, and Maj. Gen. Robert M. Danford, retired, a former president of the West Point Graduates Association.

The Army said the board's recommendation was unanimous and that it had been approved by Collins.

The official announcement said those ousted were cadets who had been prominent in various activities, including "varsity football."

Maj. Gen. Frederick A. Irving, Academy superintendent, said in West Point that the "infractions consisted of receiving improper outside assistance in academic work.

The dismissal followed investigations by two groups, one composed of West Point officers and the other by the group headed by Justice Hand.

Irving said the action taken is "stern and uncompromising, but after weighing all factors most carefully I, and the responsible heads of the army, are convinced that there could be no compromise solution that would preserve the vital honor system of West Point which is the very heart of the Academy."

Hearings On U. S. Judges Is Postponed

WAHINGTON, Aug. 3. (AP)—A Senate subcommittee put off for a week today a hearing on a Chicago federal judgeship appointment opposed of Senator Douglas (D-Ill).

Chairman McCarran (D-Nev) postponed the hearing on President Truman's controversial nomination of Cornelius J. Harrington at the request of the Justice Department.

Peyton Ford, deputy attorney attorney general, asked for the delay to give the department time to study Harrington's qualifications.

The hearing was to start this morning. It was put off until next Friday.

The Justice Department's request was surprising since the usual custom is for the White House to "clear" a nomination of a federal judge with the department before it is sent to the Senate.

Douglas wants to block Senate confirmation of Mr. Truman's choices: Cornelius J. Harrington and Joseph J. Drucker. The Senator had recommended two other men.

He and Mr. Truman agreed on a third: Joseph Sam Perry.

Perry will be heard first when the judiciary subcommittee today begins considering the nominations.

The Perry hearing likely will be brief. The fireworks are expected to start when Harrington's name comes up.

Drucker's hearing is scheduled for tomorrow.

O'Dwyer Fund Act Explained

WASHINGTON, Aug. 3. (AP)—The State Department said today Ambassador William O'Dwyer transferred $1 million from Mexico to New York as a transaction between the Mexican and United States governments.

In a statement, it said the transfer was a regular financial transaction and in accordance with "accepted practices."

The statement, issued through the press office added some published reports of recent days "have created the unfortunate impression that the transaction was extraordinary and even irregular."

"These reports have absolutely no basis in fact," it said.

The New York Daily News first reported the transfer of the funds. Thursday for details. He said O'Dwyer might have transferred government funds in a regular transcation and that the public was entitled to know.

Princess Will Visit Trumans

LONDON, Aug. 3. (AP) — Princess Elizabeth and Prince Philip have accepted an invitation to visit President Truman in Washington Oct. 24-26.

Buckingham Palace said the 25-year-old heir presumptive to the British throne and her husband will stay at Blair House, President Truman's residence while the White House is under reconstruction.

The trip to Washington will follow a visit to Canada. They will sail from England on Sept. 25 on the Canadian Pacific liner, Empress of France.

The last members of the royal family to visit the United States were King George VI and Queen Elizabeth. They went there as guests of President Roosevelt in 1939, also after a Canadian tour.

State Begins Repaving Ave. S North of 24th

Construction has started on the State Highway Departments repaving of Avenue S from Twenty-fourth Street north to the city limits along the Post Highway.

Starting at Thirteenth Street, excavation is beng done south toward Twenty - fourth Street. Ave. S is barricaded between the two points.

Mahon Opposes Children Ban

WASHINGTON, Aug. 3. (AP) — The ban on child labor for picking cotton during school hours was protested by Texans Thursday.

The group, including Reps. Mahon and Walter Rogers, Tex., made the protest to Secretary of Labor Robin.

"Our position is that the states themelves are in a much better position to determine, whether or not children should be permitted to work during certain periods of the year," Mahon said.

Rogers said forced unemployment of children of some migratory farm families had created financial hardships, overcrowded some schools and created health problems.

Cost of Living Wage Increases Will Be Allowed All Workers

WASHINGTON, Aug. 3. (AP) —The Wage Stabilization Board unanimously recommended today that cost-of-living wage increases be allowed for all workers.

Board policy up to now has been to allow them for workers who are under union contracts having "escalator" clauses. Such clauses are those providing for automatic increases when the government's cost-of-living index rises.

A new board regulation will be drawn up immediately if Economic Stabilizer Eric Johnston approves the proposal to permit cost-of-living increases for all workers.

ANTI-INFLATION GROUP

The wage board was set up to regulate wage rises as part of the government's anti-inflation program. It has jurisdiction over all workes who (1) are paid by the hour, or (2) are represented by unions.

It does not have power to require any employer to raise wages, but does have authority to say how large a rise he can grant if he wants to make one.

The proposed new regulation would take account of three general classes of contracts between employers and unions:

1. Those who had cost of living provisions in force prior to January 26, 1951, the wage freeze date. These clauses already had been extended to July 31, and now are given continuing approval.

2. Those employers and unions who may now want to include such clauses in contracts. They would be able to do so up to the level of the actual increase in living costs but no more.

3. Those who want to relate wage rates to the cost of living but who do not want an escalator clause. They also would be able to do so up to the same levels. Some employers and unions prefer a reopening clause in a contract to allow wage rates to catch up to living-cost advances, but without being committed to automatic rises and drops.

Chairman George W. Taylor of the Wage tSabilization Board announced the proposed policy at a news conference. He said there was no change in Regulation Six which gave automatic approval to 10 per cent increases above rates in effect January 15, 1950.

It is estimated that living costs have increased approximately 11 per cent above January, 1950.

Senator's Campaign Is Denounced by Group

WASHINGTON, Aug. 3. (AP) — A Senate subcommittee denounced as a "despicable 'back street' type" today the election campaign conducted for Senator John Marshall Butler (R-Md) last year.

The subcommittee made no recommendation for action against Butler, who defeated Democrat Millard Tydings by 43,000 votes.

The group's denunciation was restricted to the campaign conduct of those who carried on Butler's campaign, but it said Butler "was negliget in respect to certain implied responsibilities of a candidate for high public office.

Home-Made Airplane Carries Polish Refugees To Sweden

STOCKHOLM, Aug 3. (AP) —A bullet-riddled Polish training aircraft carrying four Poles, one of them a woman, landed at the Bulltofta Airport, near Malmoe, Southern Sweden, today.

The Poles made their dramatic escape from Red Poland in a home-made plane less than 24 hours after 12 sailors of the Polish Navy staged a mutiny aboard a minesweeper and escaped to this country.

Reports from Malmoe said the takeoff of the four Poles was preceded by a gun fight.

Reports from the airport said the four Poles escaped from Poznan, after an exchange of fire with Polish Army guards.

Their plane was a makeshift affair with a Polish engine, wheels from a German Messerschmitt, several parts of Swiss origin and an American carburetor.

The refugees said they also were pursued by a Polish military aircraft which they eluded in the Baltic clouds.

Thursday 16 Polish mutineers overpowered their officers at pistol point aboard the Polish minesweeper Hedregfariczon and pulled into Ystad in Southern Sweden.

Twelve of the 16 came ashore and asked for Swedish asylum. The four others sailed back with their ship Thursday night, deciding they wanted no more of the mutiny and would face whatever fate awaited them in their homeland.

Three Lithuanians locked up the other crew members of the Russian trawler Samsun, July 19, and escaped to Sweden.

These incidents followed the declaration of Marshal Tito of Yugoslavia last week that Russia fears a revolt is brewing in Poland. Tito said it was this fear which prompted Soviet Deputy Prime Minister V. M. Molotov and an unusual array of East European satellite leaders to appear on the platform at Warsaw recently. Molotov publicly warned Tito's anti-Moscow government would not last long.

1812 Script To Land Used In Try for Oil

WASHINGTON, Aug. 3. (AP) —The government has been asked not to turn over any submerged oil land for old soldiers' land grant certificates — some of which date back to the war of 1812.

Rep. Willis (D-La) protested Thursday against a "most fantastic" plan of a private group to take over 40 offshore Louisiana oil wells.

He said the group planned to use land scrip certificates issued by Congress after some of the Indian wars, the War of 1812 and the Civil War. Each certificate entitled the soldier or his heirs to a tract of public land, usualy 160 acres.

Willis asked Secretary of the Interior Chapman to deny the land applications of a group he said was headed by former automobile maker, E. L. Cord.

Willis said the group had collected old unused certificates calling for more than 1,900 acres of public land, then filed claim applications for land around oil wells in the Gulf of Mexico.

He said he didn't think Congress ever intended the soldiers and their families to settle "on a farm at the bottom of the Gulf of Mexico."

Mobster Named In Dope Trade

NEW YORK, Aug. 3. (AP) — An international dope racket charge was lodged today against Waxey Gordon, the prohibition era beer baron whom racket-busting Thomas E. Dewey sent to prison as an income tax dodger in 1933.

The 63-year-old mobster, who has a police record dating back to 1905, was held with three other men in a total of $500,000 bail.

U S. Attorney Irving H. Saypol said that if Gordon is tried and convicted in federal court in New York state he could be sent to prison for life as a fourth offender under state law.

Saypol said the four prisoners had pure heroin worth $180,000 when diluted and sold in the underworld retail market.

All four were charged with violation of the federal narcotics laws.

Waxey Gordon—born Irving Wexler—was named by Saypol as "the source for the West Coast" of dope arriving here on ships from Europe and the Near East.

[illegible] Gordon received narcotics from the other three men after it arrived on ships.

Gordon had been operating in the dope racket for "several years," Saypol said.

Recall Threatened In Firing of City Manager By Colorado Council

COLORADO CITY, Aug. 3. (AP)—City Manager Jack Tallent has 30 days to reply to a firing notice handed him Thursday by the city council.

The council voted 4-2 to oust Tallent for alleged "incompetence." Councilman Walter Grubbs said a petition is being circulated for a council recall election. He said a "minority" of citizens don't like Tallent.

'Boll Weevil' Thrown For Loss By Showers

HARLINGEN, Aug. 3. (AP) — Ed (Boll Weevil) Keane expected to be back in the fields by noon today picking on the 815 pounds of cotton he needs to make a bale.

Keane started out Monday to make good his boast he could pick a bale of cotton in a week. Hard showers drove him from the field Wednesday and again Thursday.

His three-day total is 635 pounds towards the total 1,450 pounds needed for a bale.

"This layoff isn't helping me any," Keane said Thursday. "My muscles are having a chance to find out how sore they are."

Delegation Off To Iran To Try For Settlement

LONDON, Aug. 3. (AP)—Britain's cabinet mission to Iran flew for Tehran today to begin new negotiations toward settling the bitter dispute over nationalization of Iranian oil.

In an exchange of notes at Tehran, Britain and Iran agreed today to the round table discussions. Britain accepted the "principle of nationalization of the oil industry in Iran."

The leader of the British mission, Richard R. Stokes, Lord Privy Seal, said.

"I'm quite sure that the conversations will be conducted in an atmosphere of what would describe as the utmost goodwill."

Iran agreed in the notes that the way in which the government takes over the vast oil resources — heretofore exclusively exploited by the British-owned Anglo-Iranian Oil Company — "shall be subject to negotiations between the two governments." Previously Iran had declared the dispute was a matter between Iran and the oil company and would not accept a British government negotiator.

Federal Judge Dies In Fort Worth Today

FORT WORTH, Aug. 3. (AP) — James C. Wilson, 77, retired federal judge and prominent figure in the Southwest for many years, died early today.

Wilson went into limited retirement from the federal bench in 1947 after being a prominent figure since 1898.

He was never denied a public office he asked for. He also had been county attorney of Parker county, U. S. Attorney with headquarters in Fort Worth, and Congressman from this district.

Wilson was replaced on the federal bench in 1947 by Joseph B. Dooley of Amarillo.

He continued to try cases, in his limited retirement status, until his health began to fail.

Wilson was born at Palo Pinto. He was the son of Tom Wilson, one of the first settlers in the section and one-time Texas Ranger and sheriff. His mother was Margaret Loving, daughter of the man for which Loving County was named.

Wilson was named county attorney of Parker in 1902. He was chairman of the Parker County Democratic Committee from 1908 to 1912. In 1917 he was elected Congressman from the 12th District.

Wilson was a staunch supporter of President Woodrow Wilson. The President appointed him to the federal bench, March 4, 1919.

Myrna Loy Not Honeymooning On Tax Payers

WASHINGTON, Aug. 3. (AP) — Rep. Preston (D-Ga) told the House Thursday that Myrna Loy's Paris honeymoon was paid for by her new husband—not by the government.

Moreover, Preston said, Paris turned out to be "a mighty poor place to spend a honeymoon," because the actress' bridegroom frequently was kept busy on State Department and had to start conferences as early as 8 a.m.

Rep. Brownson (R-Ind) recently charged that Miss Loy, married June 2 to State Department Official Howland H. Sargeant, honeymooned in Paris while on a United Nations mission at government expense.

Sargeant was chief of the United States delegation to the United Nations Educational, Scientific and Cultural Organization (UNESCO) and Miss Loy was an unpaid consultant to the UNESCO staff. She has since left the post.

Preton suggested that because of the official work involved no one should "take their bride along on an international conference but to wait until the conference is over and then take her on the honeymoon."

He attended the Paris conference as a Congressional adviser.

No. 51 Cogdell Will Be Drilled in Kent

Chapman & McFarlin Producing Co. plan to begin operations immediately on the No. 51 D. M. Cogdell in the Cogdell pool of Kent County.

Drillsite is 22 miles northeast of Snyder and 1,783 feet from north and 2,151 feet from east lines of section 46-97-H&TC. Rotary tools are to be used to drill to 7,000 feet.

Still Insist On 38th Line Buffer Zone

U. N. ADVANCE HEADQUARTERS, Korea, Aug. 3. (AP)—The Allies pointedly reminded the Reds today that United Nations planes and ships range at will far north of the Korean battlefront and must be taken into account in setting up any cease-fire buffer zone across the peninsula.

U. N. envoys emphasized this virtually unchallenged air and naval might during the deadlocked armistice negotiations at Kaesong.

The Communists have been insisting on a cease-fire buffer zone straddling Parallel 38. The U. N. demands a dividing line generally following the present front, which extends diagonally, from south of 38 in the West, into North Korea for as much as 35 miles.

In effect, the Allies told the Reds today not to forget that the ground line is not the only battle front — that the war can, and is, daily being carried to the Reds as far north as the Yalu River boundary between North Korea and Red Manchuria.

When negotiators used this lever in Friday's two-hour and 35-minute session, a U. N. spokesman said, North Korean Lt. Gen. Nam Il grudgingly admitted the superior United Nations air power had influenced Communist ground action.

DEMANDS UNCHANGED

The chief Red delegate did not weaken his demand for a cease-fire line along the 38th Parallel.

The sessions ended with the delegations still unable to agree on where to create a buffer zone. They take up the same subject for the 10th time in Saturday's session.

The United Nation's unquestioned air and naval might was introduced into discussions at the start of Brig. Gen. William P. Nuckol, the Allied briefing officer.

Vice Adm. C. Turner Joy told General Nam Il that a military armistice should maintain the approximate overall balance of military power existing when the armistice is signed.

BALANCE ASKED

This was the first announced reference in cease-fire talks to the guarantee Allies have said they would demand that the Reds do not take advantage of an armistice to reinforce their ground troops, or run in now non-existent air and naval forces.

Joy went on, Nuckols said, to emphasize that ground forces alone do not constitute the complete balance of power. Naval and air power must be taken into consideration, too.

Joy was using emphasis on air and sea might to support the Allied demand for an armistice along present battle lines, most of which are north of the 38th Parallel in defensible hill terrain.

Allied warships are shelling targets on both coasts of North Korea daily while planes range freely over all North Korea.

RED COMPENSATION

Withdrawal of these two arms of Allied might from North Korea, under this authoritative view, should be sufficient compensation for the Reds to agree to Allied ground forces remaining in the tactically favorable positions they have won in hard fighting.

Jets Support Troop Capture Of Korean Hill

EIGHTH ARMY HEADQUARTERS, Korea, Aug. 3. (AP)— Fire bombing F-80 Shooting Star jets blazed a path for United Nations troops to capture a hill on the Central Korean front today, the Fifth Air Force reported.

The Eighth Army said action along the front was limited mostly to patrol clashes. Some were prolonged fights, including a 4½ hour battle in the no-man's-land east of the Kaesong cease - fire neutral zone.

The Air Force said the Shooting Stars got in on the action near Kumhwa, eastern anchor of the old Iron Triangle. Four F-80s dove at Reds on top of a hill for which U. N. ground forces were fighting.

East of Kumhwa, the Eighth Army reported day-long fights between U. N. patrols in the area south of Redheld Kumsong and small Communist units. Allied troops advanced up to two miles along a seven-mile front in this sector, virtually unopposed Thursday.

Another day-long fight, starting at dawn and continuing into the afternoon, was reported north of Yanggu in the eastern sector.

Sharp engagements were reported between small forces on both extemes of the front — northwest of Kansong on the East Coast and west of Korangpo in the West.

Mercury to 101 Degrees

The mercury got back over the 100-degree mark in Snyder yesterday—but just barely. It stopped at 101 degrees, the warmest temperature recorded officially in recent days. The minimum recorded today was 70 degrees, with 76 degrees at 7:30 this morning.



LIFTED FROM WRECKAGE

Sally Maxwell, seven-year-old daughter of Mrs. Dorothy Maxwell of Van Nuys, Calif., is lifted from the wreckage of a light plane after the plane crashed shortly after taking off from the Janesville, Wis., airport. The girl's uncle, Howard Fink of Kenosha, Wis., piloted the plane, was killed. The girl and her mother were injured and taken to a Janesville hospital. They were visiting in Janesville.



CHARMS ELDER STATESMAN

Bernard M. Baruch, financier often dubbed "advisor to presidents," is an attentive listener to Kathy Beaumont, 13-year-old English-born vocal starlet of Walt Disney's "Alice in Wonderland," as both arrived in New York aboard the liner Queen Mary. The young star is enroute to Hollywood for a screen role in "Peter Pan." Baruch is returning from a tour of U. S. army installations

Parker Winner Of City-Wide Tourney

Parker Drilling Co. last night became champion of the Snyder softball circuit by winning 5-3 over the DeMolays in the final game of the play off.

Final game in the consolation bracket was also played last night. Sunray won by defeating Sun Oil 12-8.

The championship game was a thriller all the way. Winnie Cunningham, Parker's pitcher, gave up seven hits to the eMolays. James Westbrook, pitching for the losers, gave up only five hits—which accounted for five runs.

V. E. Dieke, hot little pitcher who kept Sun Oil in the play off by hitting a home run with the bases loaded Monday night, hit another homer with one man on base last night, but it was not enough for a win. Dieke's homer came in the third. Hundley and Tollinson both hit homers for Sunray. Tollinson had two, one in the first and one in the fifth inning.

Zelmer Glover pitched for Sunray and gave up eight runs from six hits.

Statistics on the games were: Sunray made 12 runs from 14 hits off Dieke, they had five errors and five men left on base. Sun Oil made eight runs from six hits, and two errors and six men left on.

Parker Drilling Co. made five runs from the same number of hits, committed three errors, and had three men left on base. The DeMolays made three runs from seven hits, and had two errors and seven men left on base

Tonight two games are matched. Halliburton will play Pan American in the first game, and Pasotex will play Town & Country in the second.

Tomorrow night a women's game will be played between the Snyder women's team and the Big Spring Women's team here in Memorial Park. A Snyder all star game will follow the women's game.

Monday night all four of Snyder's all star teams will play for the first time.

Baseball STANDINGS

By The Associated Press

NATIONAL LEAGUE

TEAM	W.	L.	PCT.	GB
Brooklyn	64	33	.660	
New York	57	46	.553	10
Philadelphia	50	50	.500	15½
St. Louis	46	49	.484	17
Boston	46	49	.484	17
Cincinnati	45	52	.464	19
Chicago	41	52	.441	21
Pittsburgh	40	58	.408	24½

AMERICAN LEAGUE

TEAM	W.	L.	PCT.	GB
New York	60	37	.619	
Boston	60	38	.606	1
Cleveland	60	39	.606	1
Chicago	56	45	.554	6
Detroit	45	51	.469	14½
Washington	44	55	.444	17
Philadelphia	39	62	.386	23
St. Louis	31	67	.316	29½

TEXAS LEAGUE

TEAM	W.	L.	PCT.	GB
Houston	74	48	.607	
Dallas	66	53	.555	6½
Beaumont	65	54	.546	7½
San Antonio	62	58	.517	11
Fort Worth	62	58	.517	11
Oklahoma City	54	66	.450	19
Tulsa	54	68	.443	20
Shreveport	45	77	.369	29

WEST TEXAS-NEW MEXICO

TEAM	W.	L.	PCT.	GB
Abilene	66	35	.660	
Lubbock	59	43	.578	8½
Lamesa	58	44	.569	9½
Albuquerque	57	45	.559	10½
Pampa	47	56	.461	20½
Amarillo	45	57	.441	22½
Borger	40	63	.388	28½
Clovis	36	68	.346	32½

BIG STATE LEAGUE

TEAM	W.	L.	PCT.	GB
Gainesville	67	44	.604	
Temple	66	48	.578	2½
Sherman-Denison	60	51	.541	7
Austin	58	55	.513	10
Waco	57	55	.509	10½
Texarkana	53	61	.465	15½
Wichita Falls	52	61	.460	16
Tyler	37	75	.330	30½

GULF COAST LEAGUE

TEAM	W.	L.	PCT.	GB
Corpus Christi	76	44	.633	
Harlingen	66	52	.559	9
Brownsville	60	58	.580	15
Laredo	56	62	.475	19
Lake Charles	54	62	.466	2
Texas City	54	62	.466	20
Galveston	55	63	.466	20
Port Arthur	49	67	.422	25

LONGHORN LEAGUE

TEAM	W.	L.	PCT.	GB
San Angelo	64	36	.640	
Big Springs	59	42	.584	5½
Roswell	59	44	.573	6½
Odessa	57	45	.559	8
Vernon	52	50	.510	12
Midland	44	59	.427	21½
Sweetwater	36	65	.356	28½
Artesia	35	65	.35	29

THE SNYDER DAILY NEWS

Published every evening except Saturday and Sunday morning by the Times Printing Company at Snyder, Texas.

Entered as second-class matter at the Post Office at Snyder, Texas.

HERBERT FEATHER, Publisher
EDWARD HARTE, Editor
HOUSTON HARTE, Business Manager
BOBBY PERKINS, Adv. Manager
DILLARD POPE, Circulation Mgr.
SIDNEY HUNTER, Mech. Supt.

SUBSCRIPTION RATES: By CARRIER in Snyder, one year, $12.00—By Mail in Scurry and adjoining Counties, one year, $7.95, Balance of Texas, one year, $9.95. All other States, one year, $10.95.

MEMBER OF THE ASSOCIATED PRESS

The Associated Press is exclusively entitled to use for republication of all news dispatches credited to it or not otherwise credited in this newspaper; also local news published herein. All rights reserved for republication of special dispatches.

Any erroneous reflection upon the character, standing or reputation of any person, firm or corporation which may occur in the columns of THE SNYDER DAILY NEWS will be gladly corrected upon being brought to the attention of the management.

The publishers are not responsible for copy omissions, typographical errors, or other than to correct in next issue after it is brought to their attention.

COOK
ELECTRIC CO.
Member "NECA"
COMMERCIAL
RESIDENTIAL
INDUSTRIAL
WIRING
Call 714 — 2503 Ave. U
Buster Steger, Mgr.

American Race Tight While Brooklyn Paces the National

By The Associated Press

Talk about traffic jams. The American League standings are a jumbled mess of Sunday drivers with everybody honking the horn to go by. Only one game separates the speeding Yanks, Red Sox and Indians with eight weeks to go.

It happened again Thursday. For the fifth time in 12 days the top three are only one game apart. Boston won two, Cleveland won one and the leading New York Yanks were shut out by Detroit, 6-0, even Chicago picked up ground and now trails the Yanks by six games in fourth place.

Just the opposite in the National where Brooklyn opened up a 10-game gap on New York by bombing Pittsburgh, 10-5 while the Giants took it on the chin at Chicago, 6-3. The Phillies in third place, 15 ½ games out, edged Cincinnati, 7-5, and Boston and St. Louis played one of those "suspended games", called to let the Braves catch a train to Chicago, with Boston leading 7-3 in the last of the ninth. They'll complete it Sep. 13.

Probably the top thrill of a busy day was Bob Cain's remarkable relief job for Detroit at Yankee Stadium. The curve-balling Lefty saved Al White's shutout — and first win — with a brilliant performance.

Boston popped up with a new slugger in Charlie Maxwell. He hit a clinch homer with bases full assuring the Red Sox of their second game sweep over St. Louis, 11-2. They manhandled the Brownies in the opener, 12-1, behind Ray Scarborough's effective eight-hit pitching.

Larry Doby struck the longest homer seen at Washington since Babe Ruth hit one some 50 feet back of the center field fence and into a tree in 1923. Doby's cleared the 35-foot wall, 408 feet from the plate in dead center in the fifth inning with Dale Mitchell on base to help nail down a 5-2 triumph.

Fleet Jimy Busby hit a 10th inning homer for Chicago's 4-3 victory over Philadelphia. Big Gus Zernial smashed his 24th for the A's off winner Randy Gumpert in the fifth.

Andy Pafko led the power-packed Dodgers at Pittsburgh with a double and two singles that knocked in four runs. Pee Wee Reese hit his ninth homer and two singles and Duke Snider added three singles to the 14-hit attack.

Bob Rush got into the win column again by stopping the Giants with four hits. Randy Jackson's 13th homer with Hal Jeffcoat on base gave the Cubs an early lead, but it took a four-run rally in the seventh to win for Chicago.

The Phils hopped on Herm Wehmeier and Ken Rassenberger, who shut them out Wednesday, to come from behind with five in the eighth inning.

BASEBALL RESULTS

By The Associated Press

AMERICAN LEAGUE

Detroit 020 000 040—6 10 0
New York 000 000 000—0 3 3
White, Cain and Swift; Robinson, Schallock, Shea, Kramer and Silvera, Berra.
Chicago 000 002 001 1—4 8 2
Philadelphia 000 010 002 0—3 9 1
Gumpert, Dorish and Shelly; Hooper, Shantz, Coleman and Tipton.
Cleveland 302 000 000—5 8 1
Washington 000 001 001—1 4 0
Gromek and Hegan; Porterfield, Ferrick, Harris and Guerra.
(First Game)
St. Louis 000 000 010—1 8 2
Boston 23 23 2x—12 14 2
Widmar, Mahoney and Batts; Scarborough and Rosar.
(Second Game)
St. Louis 000 000 000—2 10 1
Boston 300 040 40x—11 14 2
Sanford, Mahoney, Paige, and Lollar; Stobbs, Taylor, Wight, Kinder and Moss, Rosar.

NATIONAL LEAGUE

Brooklyn 202 301 020—10 14 1
Pittsburgh 002 100 020— 5 9 2
Erskine and Campanella; Friend, Queen, Walsh and Garagiola.
New York 110 000 001—3 4 0
Chicago 200 000 40x—6 9 1
Jones, Spencer and Westrum; Rush and Burgess.
Philadelphia 000 100 051—7 14 1
Cincinnati 100 301 000—5 9 0
Thompson, Miller, Konstanty, Heintzelman and Seminick; Wehmeier, Raffensberger, Smith and Howell.
Boston 000 301 103—7 14 0
St. Louis 300 000 00x—3 9 1
Surkont, Chipman and Cooper; Boyer, Lanier, Munger and Sarni.

TEXAS LEAGUE

Shreveport 104 001 020—8 16 5
Tulsa 300 000 300—6 11 4
Henry, Sooter and Bosiack; Blackburn, Avres, Curley, Nuxhall, Reis and Williams.
San Antonio 000 000 030—3 3 1
Dallas 012 000 01x—4 9 1
Robertson, Paynich and Balch; Lanfranconi, Varhely, Sanner and Dooley.
Houston 004 000 001—5 9 0
Fort Worth 010 010 000—2 11 0
Papai and Fusselman; Zachery, Giane, Himes and Bragan.
Beaumont 300 100 030—7 8 1
Oklahoma City 001 000 001—2 9 3
Mackinson and Mancuso; Markell, Carlson and Baldwin.

BIG STATE LEAGUE

Sherman-Denison 430 020 000—8 9 2
Wichita Falls 001 022 006—9 11 2
Estrada, Parker and Diaz, Jackson; Tassin, Schmitt, Hyde, Kowalski, Vavro and Johnson.
Texarkana 031 002 120— 9 12 2
Gainesville 000 103 411—10 16 4
Aumon, Pereyra and Dossey; Sweatt, Clodfelter, and Economides.
Austin 001 200 000—3 7 1
Tyler 100 000 001—2 8 2
Hill and Mormino, Jordan; Haskins, Hayes and Kracher.
Temple 000 001 600—7 13 1
Waco 100 200 000—3 11 2
Altizer and Kennedy; Stelmack, Barbao and Peterson.

LONGHORN LEAGUE

Artesia 220 030 000 3—10 13 5
Big Spring 002 010 400 2—9 13 1
Kimball, Cain, Marshall and Brown; Laurence, Arenciabia, Fernandez, Peres and Valdes.
Roswell 300 000 000—3 7 1
San Angelo 401 111 00x—8 17 1
Franks, Hees and Sanders; McClure and Caballero.
Sweetwater 300 000 020—5 6 0
Midland 201 000 000—3 6 5
Greihada and Rios; Nelson and Jones.
Vernon 012 001 103—8 9 2
Odessa 001 000 030—4 12 4
Straub, Graywacs and Calahan; Guerrero, Johnson and Castro.

WEST TEXAS-NEW MEXICO

Borger 200 030 000—5 14 4
Lamesa 200 001 04x—7 12 2
McBride, Vega and Peres; Arthur, Wybarenec and Marti.
Clovis 011 000 020—4 8 4
Abilene 300 201 00x—6 6 1
Pate and Abbott; Hamilton and Fenelon.
Amarillo 001 244 042—17 16 1
Lubbock 100 000 000— 1 5 2
Fletcher and Mulcahy; Michaels, Caturdal, Ashley and Palmer.
Albuquerque 200 025 100—10 13 2
Pampa 140 300 000— 8 13 2
Spence, Folkman and Hannah; Kavanaugh, Payte, Dial and Secrest, Calo.

GULF COAST LEAGUE

Lake Charles 000 000 000—0 8 4
Galveston 010 000 02x—3 8 0
Tyson and Steele; Roger and Calvino.
Port Arthur 022 500 002—11 14 2
Corpus Christi 002 000 100— 3 12 2
Chipman and Bareford; Heller, Henseik and Trench.
Laredo 003 100 330—10 17 1
Harlingen 000 000 001— 1 7 1
Cenden and Lofland, Gaspar; Jackson, Molina and Harshaney, Nease.

Longhorners Keep Positions

By The Associated Press

There's little to get excited about in the Longhorn League since the first and second divisions are pretty well defined.

Artesia went 10 innings to nip Big Spring, 10-9, and were forced to choke off a rally to do that. The Drillers counted three runs in the top of the 10th, then picked a runner off second base with two on and two away for the victory.

San Angelo and Roswell decided their game in the early innings, San Angelo won, 8-3. Roswell scored all its runs in the first, San Angelo got four in the same frame.

Sweetwater scored three runs in the first inning to nip Midland, 5-3. Midland tied the score in the third and the clubs fought on even tersm until the eighth when the Swatters got the two deciding runs. Bill Hale homered with a man on base for the winning markers.

The Vernon Dusters nipped an eighth-inning Odessa rally to win 8-4. The Dusters led, 5-1, going into the last of the eighth when Odessa rallied for three runs to all but wipe out the lead. The Dusters added three runs for good measure in the top of the ninth.

For Insurance Service
Call 719
● Fire ● Auto ● Marine ● Casualty
The Deffebach Agency
2606 Ave. R Box 925

Insurance - Loans - Oil
Real Estate
HUGH BOREN & SON
Insurance Agency
BASEMENT FULLER BLDG.
Phone 196 Snyder, Tex.

PRONOUNCES HIS NAME

NORFOLK, Va., Aug. 3. (AP)—Admiral Fechteler, nominated by the President for Chief of Naval operations, said today he pronounces his name "Fek-tel-er," with the accent on the first syllable.

Local Names Favored For New Schools

Two lists of suggested names for Snyder public schools have been submitted to the school board by a committee of Parent-Teacher Association council members.

A majority of county residents who voiced an opinion on the naming of schools favored using the names of local men who have worked with the schools Mrs. Harold Brown, chairman of the council said. These names made up the preferred list, with the names of recent Texas statesmen comprising the secondary list.

Residents of the county had been asked to contact Mrs. Brown with suggestions for naming the schools and the first calls were overwhelmingly in favor of using the names of Texas statesmen. However, a later trend gave preference to using the names of local residents.

The action by the council was taken at the request of the school board, who will select the names to be used.

Mrs. Brown said both the council and the school board representatives contacted were pleased with the number of calls they received suggesting names for the school.

Man Indicted Here Is Being Held in Oregon

Hoyt D. Lang, 20, who was indicted by the grand jury in June on charges of theft over $50, is being held by Portland, Ore., authorities for the sheriff's office, according to Lloyd Merritt.

Lang is wanted here in connection with the theft of a $65 electric guitar from J. B. Shaddan and also in connection with the theft of a $500 violin, according to Bob Davie district attorney, who said he wanted more evidence before returning Lang to Snyder.

Lang was serving a jail term in Portland, when the fugitive warrant was served on him.

Dentist Entertains At Rotary Luncheon

Dr. John Hamblen entertained the Rotary Club yesterday with music and humor.

Guests at the luncheon held in the Sage & Sand Restaurant were: H. M. Rogers, Sweetwater; George C. Rogers, Overton; and Leighton Griffin, Snyder.

Arrangements for yesterday's program were made by S. S. Steinburg, program director for the club.

Hopkins County Picnic Sunday in Lubbock Park

Former residents of Hopkins County are invited to attend an annual all - day picnic Aug. 12 at MacKenzie Park in Lubbock. Each family is to bring a picnic dinner, which will be supplemented by specially prepared "Hopkins County Stew." Dinner will be served at 12:30.

PALACE TODAY & SAT.



CANYON
"Your Friendly Drive-In"
Big Spring Highway
Ph: 1966 Open 7:15
LAST TIMES TONITE
"The Groom Wore Spurs"
Jack Carson
Ginger Rogers
Short - Cartoon
SATURDAY ONLY
DOUBLE FEATURE
"THE TOUGHER THEY COME"
Wayne Morris-Preston Foster
NO. 2
"GUNS ABLAZING"
ROBERT HATTON

RITZ TODAY & SAT.
THE AGE OF SPLENDOR THRILLS THE SCREEN!



TEXAS Today & Sat.
"THE RODEO KING and THE SENORITA"
Allan "Rocky" Lane

TRAIL DRIVE-IN
LAST NIGHT
"SOLDIERS THREE"
Walter Pidgeon
"GUN CRAZY"
Peggy Cummins
SATURDAY ONLY
"Oh My Darling Clementine"
Roy Acuff
"WYOMING"
Bill Elliot, - Vera Ralston
John Carroll

Annual North-South Football Game On Tap For Play Tonight

By HAROLD V. RATLIFF

SAN ANTONIO, Aug. 3. (AP) — Fifty-six huskies play their last football as schoolboys tonight when the North meets the South in the annual All-Star game of the Texas Coaching School.

Optimism rested over both squads; even the coaches — Frank Howard of Clemson and Paul (Bear) Bryant of Kentucky — were willing to give their teams a chance.

Everybody expects a wild, fast-scoring game, featuring a blistering ground attack by the North and a whirlwind passing flurry by the South.

The concensus was that the North would win and make its margin in the 17-year series nine to six. There have been two ties.

Tommy Fields of Wichita Falls and Rick Spinks of Kermit head a terrific ground attack for the North. Duane Nutt of Corsicana, Bobby Page of Leverett's Chapel and Eddie Hennig of Tyler spearhead a South passing game in which Ed Bernet of Highland Park (Dallas), a giant wingman, figures as the main target.

A crowd of 10,000 is expected at Alamo Stadium for the 8 p.m. kick-off.

Lineups:

North:

Sinclair (Mineola), LE.
Maclin (Fort Worth), LT.
Tate (Abilene), LG.
Harris (Wichita Falls), C.
Scheig (Pampa), RG.
Garrett (Forney), RT.
Bernet (Dallas), RE.
Gilmore (Midland), QB.
Boring (Dallas), LH.
Clinkscale (Fort Worth), RH.
Fields (Wichita Falls), FB.

South:

Moon (Houston), LE.
Fitzpatrick (Harlingen), LT.
Cashion (Mexia), LG.
Young (Austin), C.
Miller (Port Neches), RG.
Cox (Galena Park), RT.
Schriewer (New Braunfels), RE.
Nutt (Corsicana), QB.
Eidom (Port Arthur), LH.
Stone (Kerrville), RH.
Quinn (San Antonio), FB.

Fan, Tire, and Money Taken in Theft Of Ezell Motor Company

Thieves last night entered the building of Ezell Motor Co., 1931 Twenty - fifth Street.

An electric fan valued at $45, a 760x16-inch tire valued at $40, and $10.40 in cash were reported stolen, Leonard White, acting police chief, said.

The burglary was discovered at 9:30 o'clock this morning. White said entry was gained by breaking a window at the northwest corner of the building. The fan and tire were taken from the shop and parts department, and the money was taken from a cash drawer. He said a safe in the building was not bothered.

Several fingerprints, believed to be those of the burglars, were found, he added.

Monday night, the Sunbeam Cash Food Market was burglarized and robbed of about $4,000 in cash and checks taken from a safe. White said he did not believe there was any connection between the two thefts.

Mobilization Committee Of PMA to Meet Tuesday

The mobilization committee of the Production & Marketing Administration will meet next Tuesday morning at the PMA office, 1913 Twenty - seventh Street. Elsworth S. Jones, administrator, said today.

This is one of the first meetings of the committee, recently organized to assist other governmental agencies and farmers in defense work. The committee will meet regularly the first Tuesday of each month. The meeting this Tuesday has been called for 9 a.m.

Complete Line Of
Floor Coverings
● Carpets ● Linoleums
● Tiles
PITTMAN
Floor Covering Co.
Sweetwater, Texas
Dial 3308 - 411 Oak St.

Bradford To Kentucky

LEXINGTON, Ky., Aug. 3. (AP) — Vic Bradford, Baylor University backfield coach last year, was named assistant football coach at Kentucky Thursday.

Slight Damage in Fire

Firemen about 3 o'clock yesterday afternoon extinguished a small fire behind the home of Mrs. Ella Cooper, 3007 Avenue S.

The blaze apparently started from a trash fire which ignited a wooden fence, firemen said. Damage was slight.

Standard Completes Cisco Producer On G. E. Parks Lease

Standard Oil of Texas No. 1-S G. E. Parks, Cisco sand producer, has been completed for 209 barrels of 41 gravity oil on 24-hour potential test.

No water was made with the oil. Gas oil ratio was 590-1. The flow was gauged through a 17-64th inch choke with casing pressure zero and tubing pressure 225 pounds. Pay was topped at 6,130 feet. Plugged back total depth is 6202 feet, with seven inch casing cemented at 6,107 feet.

The No. 1-S Parks is in section 447-97H&TC.

Standard ras also filed an amended application to change the location of the 8-1-S Mrs. Jessie W. Brown. The new location is 1,800 feet from east and 680 feet from south lines of the north half of section 449-97-H&TC. It will drill eo 6,300 feet to test the Cisco sand.

Dr. John F. Blum
OPTOMETRIST
NW. CORNER OF SQUARE
Most prescriptions filled the same day patient comes to office
Telephone 465 Snyder, Texas

GOSPEL MEETING
CHURCH OF CHRIST
DUNN, TEXAS
Speaker
FRED CURTIS
SERVICES
Aug. 3 through Aug. 12
Morning 11:00
Evening 8:00
Come and hear the gospel, for it is the power of God unto salvation.
Rom. 1:16



The Invitation is to all. —Matt 11:28

Just Received
Shipment Of
OAK DESKS
Also Metal Filing Cabinets
+
Free Delivery On Office Supplies, Furniture and Printing
TIMES PRINTING CO.
1907 - 25th Street Phone 1964

Churches Expand in $500,000 Building and Remodeling Boom

Most churches in Snyder have either completed new building projects, have projects under way now, or plan to build or remodel in the near future, due to the increased population and other boom factors.

The biggest single building project now going forward is at the First Baptist Church where a new auditorium estimated to cost $250,000 is being constructed. The new building is adjacent to the west side of the present auditorium at Twenty - seventh Street and Avenue Q, which will be converted to an educational building.

The general contractor on the first Baptist project is B. F. Horn Construction Co., of Abilene. Brick Masonry is now geing done on the new edfice which measures 150 by 82 feet. The project was started with a ground - breaking service New Year's Day. It is being built on the site of the former six - room parsonage, which was sold to Mrs. Eunice Weathersbee and moved across the street. The church then purchased a new parsonage in Highland Park.

METHODISTS

The First Methodist Church early this year completed its new three - story education building immediately west and adjoining the auditorium on Twenty - seventh Street at Avenue R. The 50 by 100 - foot buff brick structure, started March 31, 1950, was built at a total cost of about $100,000. Alfred L. Smith, Fort Worth, was the general contractor.

The much used building has become so popular it is generally referred to as Fellowship Hall although that name was intended only for one of its rooms, a large hall to be used as an auxiliary auditorium for general assembly of classes and special Sunday School events a dining room, and for additional rooms easily made available by built - in partitions. The building also has kitchen facilities and 27 classrooms. It has 13,500 square feet of floor space.

The Union Baptist Church, five miles west of here on the Lamesa highway, completed a new $48,000 brick auditorium in July of last year. The building drew considerable attention as one built by oil, about half the funds coming from profits of the church's oil well in its front yard. Much of the other funds also came from oil, several of the members having wells or oil interests.

The auditorium will seat 300 on the main floor and 50 or 60 in the balcony. The building also has 11 classrooms, pastor's study, baptistry, kitchenette and dining hall. Contruction of the 36 by 58-foot edifice was done by B. G. Cobb, of Snyder, on a non-contract basis.

MISSION CHURCH

The former auditorium of the Union Baptist Congregation, frame building, was moved to the Green Hills addition, northeast of the city, just outside the city limits, where it is serving a congregation started last year as the Green Hill Baptist Mission of the First Baptist Church.

The Church of Christ on Twenty-fifth Street has acquired seven lots in the Winston Heights addition near Towle Place, where it plans to sponsor organization of another congregation soon. The plan to build a new auditorieum for another congregation are taking the place of building a larger auditorium at its present place of worship.

Improvements of the Avenue R, Church of Christ include repainting of the building, building of a new baptistry, purchase of new seats, and constructing a new ceiling.

Remodeling projects by far outnumber the new building projects, practically all churches having having done some remodeling, although many of these were relatively small projects.

Of the largest, however was that of the First Presbyterian Church where extensive remodeling and redecorating was done. The manse as well as the church was modeled in the same project last fall. Kitchen and bath fixtures were replaced with new ones in the dwelling, a breezway and double garage were constructed, new cabinets and closets were built. A nursery was built in the church basement, walls were refinished, and all woodwork inside and outside the edifice was repainted or revarnished. The project cost several thousand dollars.

NAZARENE CHURCH

The Church of the Nazarene moved last year from Twenty-sixth Street and Avenue M to a new location at 700 Thirtieth Street, where the frame building was finished in stucco. The church plans to start soon on a project to build with a two - story annex for Sunday School departments. Plans specify the building will cover 4,100 square feet.

The First Christian Church plans to start a drive Sept. 1 to raise funds for a new church building to be constructed on a square block Thirty - seventh Street on Ave. Z. The site is to cost about $4,500. Cost of the building is not definitely know yet.

The Calvary Baptist Church, Thirteenth Street and Avenue I, was started early last year when two army barracks were converted into an auditorium finished in stucco. The church is planning now to build a new auditorium in the near future.

The North Side Baptist Church, 1909 Sixteenth Street, recently completed a new Lueders stone parsonage at Sixteenth Street and Avenue T, valued at about $20,000. It has seven rooms and one and one-half baths. The church also recently remodeled its Sunday school building, adding several new rooms by partitioning and repainting the interior.

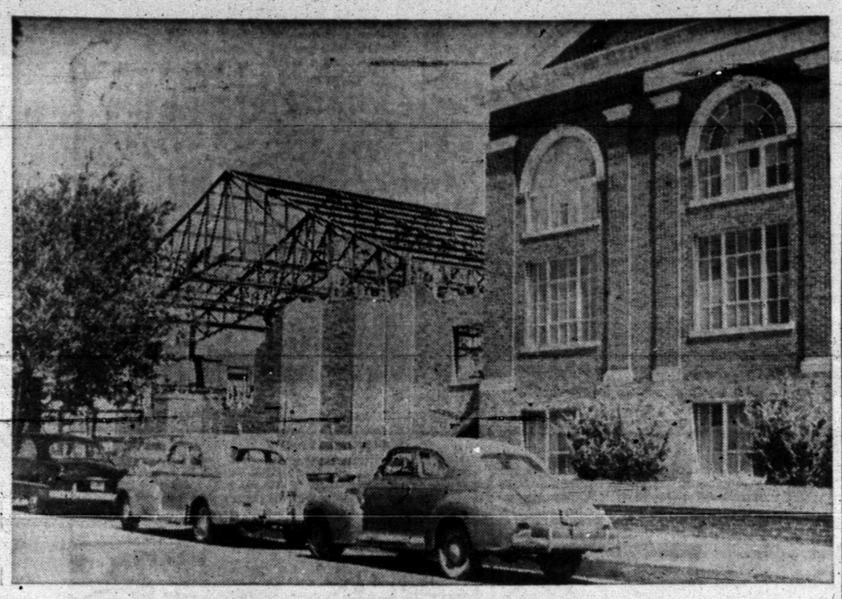

Brick walls are going up at the new auditorium of the First Baptist Church, a project to cost about $250,000. It covers a space 150 by 82 feet immediately west of the present edifice which is to be converted to an educational building.—(Staff photograph).



One of the biggest church projects since the boom, the 3-story education building annexed to the auditorium of the First Methodst Church has 27 classrooms and a fellowship hall. Cost was about $100,000. —(Staff photograph).

Minister From Denison Will Lead Revival



Preaching at North Side Baptist Church—the Rev. Bruce Hibbitt.

The Rev. Bruce Hibbitt, pastor of the Mt. Pleasant Baptist Church of Denison, will preach for the North Side Baptist Church in a revival meeting beginning tonight.

Services will be held at the church, 1909 Sixteenth Street, each morning at 10 o'clock and each night at 8 o'clock through Sunday night, Aug. 12.

Mr. Hibbitt, who has been pastor of the Denison church 14 years, preached in a revival meeting at the church here a few years ago, the Rev. Earl Creswell, pastor, said.

"I trust we will have many visitors in each of our services, and I believe those who attend will find the evangelist an interesting speaker," Mr. Creswell said.

Motion Pictures Are Shown to TEL Class

Mrs. W. W. Gross, Mrs. G. B. Clark, Sr., and Mrs. J. H. Byrd were hostesse for a meeting of the TEL class of the First Baptist Church at the Byrd home, 2912 Avenue U, Wednesday afternoon.

Mrs. L. N. Periman gave the devotional. Mrs. A. P. Morris presided at the brief business meeting, after which motion pictures were shown by Mrs. J. M. Newton and Miss Ila Ruth Newton.

Refreshments of fruit punch, cookies and wafer sandwiches were served two guests, Miss Newton and Mr. Melvin Newton, and 12 class members.

Snyder and Fluvanna Ministers at Meeting

The Rev. W. W. Adcock of Snyder and the Rev. Wayland Dowden of Fluvanna have been attending the Texas Pastors' school at Southwestern University in Georgetown Tex., this week.

This was the fifty-first annual session of the school, sponsored by Texas Methodism. About 400 ministers from the five Texas and New Mexico conferences were present.

Guest Minister Takes Presbyterian Pulpit 3 Sundays in August

Marion Conditt, a graduate of Trinity University in San Antonio, will be the guest speaker at the Presbyterian church for the 11 and 8 o'clock services Sunday.

He will also speak on the two succeeding Sundays while the pastor, the Rev. Ronald E. Hubbard, is on vacation.

Mr. Conditt will enter seminary at Princeton University this fall.

WCTU Holds Meeting At Methodist Church

Mrs. M. W. Clark presided at a business meeting of the Women's Christian Temperance Union held yesterday morning at the First Methodist Church.

The Rev. W. W. Adcock and the Rev. M. W. Clark led a prayer session which followed the business meeting.

Members were reminded that their dues are to be paid by Sept. 15, which will start the new year for the organization.

Service Times At Pentecostal Church

The Rev. M. H. Webb, pastor of the Pentecostal Church, will speak at both morning and evening services Sunday at the church, Avenue C and Thirty - first Street.

Sunday school classes begin at 9:45, with the evening service at 8 o'clock. The mid - week service on Wednesday night begins at 8 o'clock and a special service for young people is held at 8 o'clock Friday night.

'Dessert Hop' Scheduled For Youth Fellowship

The Christian Youth Fellowship of the Christian Church will sponsor a "dessert hop" at 7:30 Tuesday night at the church.

Desserts are to be furnished by the members and sold at that time. Proceeds will be divided between the building fund and the youth fellowship fund.

Mid-week Bible Study

Mrs. Hug Hayle will be in charge of the mid-week Bible study to be held at the Christian Church at 7:15 Wednesday.

Head of ACC Department To Preach Here

Paul Southern, head of the Bible department at Abilene Christian College, will open a revival service at the Church of Christ here Sunday morning.

The meeting is to continue through Aug. 12, with services each day at 10 o'clock in the morning and 8 o'clock at night. Services on Sunday include two worship hours, one at 8:45 and one at 10:50 each morning. Sunday school classes at 10 o'clock and an evening service at 8 o'clock.

Building Plans Report Due at First Christian Church Board Meeting

A meeting of the board of the First Christian Church will be held at 4 o'clock Sunday afternoon according to J. B. Turner, chairman.

A report from the building plans committee will be heard at that time. Plans for a congregational meeting to be held the following Sunday are being made.

The building campaign drive is scheduled to get under way around Sept. 1, Turner reported.

Women Schedule Meet

The Christian Women's fellowship will meet Monday night at 7 o'clock in the basement of the church for covered dish supper.

King Haakon's Birthday

OSLO, Norway, Aug. 3. (AP)—King Haakon VII of Norway observes his 79th birthday today.

WRONG STORY

HEMPSTEAD, N. Y., Aug. 3. (AP)—What's in a name? Plenty of trouble if you mention the name of the wrong cop.

A motorist tried to talk his way out of a speeding ticket by saying he was Patrolman O'Toole's brother-in-law.

The driver didn't know he was talking to O'Toole — Patrolman William O'Toole.

He got the speeding ticket.

Public Address System To Be Installed In North Side Baptist

The North Side Baptist Church voted in its conference Wednesday night to install an electric amplifier in its auditorium.

The public address system, to be purchased with voluntary gifts, will probably cost about $250, according to estimates considered.

Former Resident Killed In Action in Korea

Word has been received here of the death of First Lt. Johnny Burtis, who was killed in action in Korea.

Lieutenant and Mrs. Burtis had made their home in Snyder about a year before he entered the air force last December. He was employed by Western Chemical Co. here. The couple had lived in the home of Mr. and Mrs. Marion Dabbs northeast of town.

Church Breakfast Set

A Methodist men's breakfast will be held in the Fellowship Hall the First Methodist Church at 7 o'clock Monday. Dr. Harold G. Cooke, president of McMurry College, Abilene, will be the inspirational speaker for the occasion.

To Laymen's Retreat

Ross Hemphill and Herman Doak left for the Methodist Camp ground at Ceta Canyon, 17 miles southeast of Happy, Tex., for the annual laymen's retreat which will continue through Sunday.

Many Persons Hear Former Snyder Pastor At Midway Revival

Good attendance has been noted in the revival meeting at the Midway Baptist Church, between here and Roby, the Rev. Roy Shanhan, evangelist, said yesterday.

The meeting started last Friday night, service being held each morning at 10:30 and each night at 8 o'clock, Mr. Shahan said. It will close Sunday night. Both services wil be held tomorrow.

The Rev. Marvin Rogers, acting pastor, is conducting song services.

Mr. Shahan, now of Memphis, Tex., was pastor of the First Baptist Church here from 1945 through 1948.

Methodist Sermon Topics Announced

"The Fellowship Of Communion" will be the sermon topic discussed at th e10:55 service at the First Methodist Church Sunday morning by the pastor, the Rev. Woodrow W. Adcock. His subject at the Sunday evening service at 8 o'clock will be "The Amazing Results of Christian Missions". The public is cordially invited to these services.

Revival Scheduled At Dunn Church of Christ

The Dunn Church of Christ begins a revival meeting tonight with Fred Curtis preaching.

Services will be held at 11 o'clock each morning and 8 o'clock each night through Aug. 12.

59 New Members Join Methodist Church

The First Methodist Church reports 59 new members have united with the church since the start of the new church year June 1. New members are being received by the church at when the boom was at its height.

Youth Still in Serious Condition After Fall

Audie Gallaway, 19, critically injured when he fell from a moving truck Tuesday morning, is reported still in serious condition at Snyder Hospital today. The accident happened on the Clairemont road when the truck on which Gallaway was riding attempted to pass a stalled vehicle. Gallaway suffered head, neck and internal injuries.

Students Scheduled To Speak at Youth Revival In First Baptist Church

Plans are now being made for a youth revival which will open at the First Baptist Church Aug. 12, the Rev. E. K. Shepherd, pastor, said today.

Speakers during the meeting will be the Rev. Bill Guthrie and the Rev. Ross Coggins, both college students. Paul Johnson, a student will direct song services.

Circles of Baptist Church to Meet Monday

All circles of the Baptist Church will meet at 9:30 Monday morning at the church for the regular monthly business meeting.

The Sunbeams will also meet at 9:30 it has been announced by Ralph Wesson, educational director.

All-day Singing Sunday

Vocal groups, song leaders and other interested persons are invited to attend an all-day singing program to be held in the Paducah Veterans' Building Sunday. The program is to start at 1 30 Sunday morning. The building is located just off the northeast corner of the courthouse square.

Dr. W. W. Mikeska
DENTIST
X-RAY
Diamond 'M' Bldg.
909 25th
Phone 1722

PIANOS! PIANOS!
NEW PIANOS: Mason-Hamlin, Knabe, Fischer, Janssen, Kimbell, Cable, Gulbransen, Lester. Prices start as low as $495.
USED PIANOS: Guaranteed used pianos from $75 to $295.
You can rent a used piano for as little as $8 per month and a new piano for $20 per month with all the rent you pay being applied to the purchase price if you decide to buy later.
Shaddix & Rodgers Piano Co.
"The Place to Solve All Your Piano Problems"
410 No. 2nd Lamesa, Texas

Don't let your idle cash lie idle
Deflation sets in fast when dollars are idle. On the other hand, working capital turns up new sources of profit for the smart investor.
5%
Western Acceptance Corporation is today's opportunity to keep up profits in a time of inflated dollars and rising taxes.
Our free booklet, "An Inevstment in Texas for Texans," is yours for the asking.
I AM INTERESTED IN THE DEVELOPMENT OF THE SOUTHWEST. SEND ME YOUR FREE BOOKLET "AN INVESTMENT IN TEXAS FOR TEXANS."
NAME
STREET
CITY STATE
C. B. JOHNSON, INVESTMENT SECURITIES
WESTERN ACCEPTANCE CORPORATION
1612 TEXAS AVENUE LUBBOCK, TEXAS

Kool-Aid SOFT DRINKS 5¢ 1 Pkg. MAKES 2 QUARTS KOOL-AID 6 FLAVORS AT GROCERS

Announcing---8 Day
GOSPEL MEETING
Beginning AUGUST 5th
SERVICES
SUNDAYS:
1st Worship 8:45 A. M.
Bible Study 9:45 A. M.
2nd Worship 10:50 A. M.
Singing — 7:00 P. M.
Evening — 8:00 P. M.
WEEK DAYS:
Morning — 10:00 A. M.
Eevning—8:00 P. M.



Paul Southern
Evangelist:
PAUL SOUTHERN
Of Abilene, Texas
Song Leader:
PLEASANT CRENSHAW
Of Sweetwater, Texas
YOU ARE CORDIALLY INVITED TO HEAR THIS OUTSTANDING SPEAKER DURING THIS SERIES OF GOSPEL MEETINGS
CHURCH OF CHRIST
Corner Of Ave. O and 25th Street SNYDER

Bargains for Builders
See Us First and Save
We will Save You Money on Your Supplies
● Wholesale and Retail ● Free Delivery
2 x 4 and 2 x 6 Utility Grade Fir—$7.00
Good stock of 1x6 Rough for Fencing
1x6 to 1x12 Dry White Pine Sheeting $7.00
1 x 4 Sheeting—$6.00. 1 x 6 and wider—$7.00
Headquarters for Glidden Paints
WALTER HALES Lumber and Supply
On Roby Highway — East of Y Phone 1237

The Home Of The Perfect Shirt
Send Your Cleaning With Your Laundry
Pick Up & Delivery Service
"40 PEOPLE TO SERVE YOU"
Snyder Steam Laundry & Dry Cleaning
1401 26th St. Phone 211

White Wall Tires For Sale
First Come -- First Served
Farm Tractor TIRES Front & Rear 20 to 50 Per Cent TRADE-IN ALLOWANCE ON YOUR OLD TIRES
NEW TIRES
8 - Size 600x16
10 - Size 6.50x16
2 - Size 8.00x15
Several Good Used WHITE WALL TIRES
Sizes:
6.70x15 7.60x15
8.00x15 8.20x15
Roe's Home & Auto Supply
SELLING THROUGH SERVICE
2207 Ave. S Phone 99

The Best Gas Buy And Service, Too!
BRATTON COSDEN SERVICE STATION

MODEST MAIDENS

Trademark Registered U. S. Patent Office



"HOW ARE YOU ON LANDSCAPES AND STILL LIFES? COULDN'T YOU PAINT ONE HERE AND THERE AS YOU GO ALONG?"

Crossword Puzzle

ACROSS

1. Edge of a garment
4. Utilizer
8. Wooden post
12. Edible tuber
13. Observe
14. Among
15. On time
17. Flavor
18. Himalayan wild goat
19. Come out
21. Textile fabric
23. Post
24. Mound of earth
25. Cobweb-like substance
29. Ailing
30. Weeps
31. Grape-like fruit
32. Coastline
34. Solar disk
35. English composer
36. Beverage
37. Teem
40. Spirit
41. Dress
42. Rate
46. Pertaining to an age
47. Let it stand
48. Pedal digit
49. Take out
50. Marbles
51. Sin

DOWN

1. Skip
2. Old French coin
3. Spanish woman's head-covering
4. As far as
5. Acid
6. Greek letter
7. Freed
8. E. Indian boat
9. "The Tent-maker"
10. Gadoid fish
11. Rim
16. Cry out
20. Lady's title
21. Not that
22. Trick
23. Watered silk
25. Greatest
26. Damage
27. Smooth
28. Grade
30. Vegetable
33. Trimmer
34. Herb yielding edible starch
36. Small Dutch coins
37. Old
38. Naked
39. Verbal
40. Meat and vegetable dish
43. As written: music
44. High hill
45. Every post

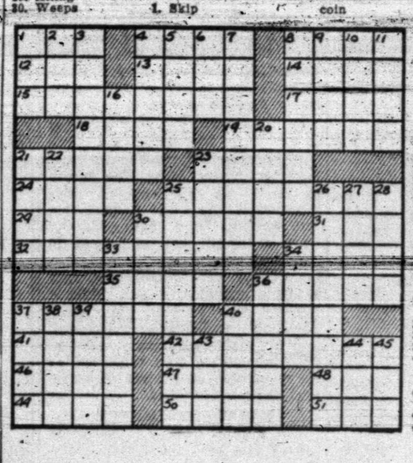



Solution of Yesterday's Puzzle

ASK STATE MUM
RUE MORAL ELI
MNEMONIC IBEX
PAT SKATE
AM DELE NOTED
MUTE UNIT ALE
PRAYER NETTLE
LAR TEST HEED
ELGIN COLE NS
EVADE ORB
ROSY INCOMING
IFS ORION TEA
ATE SECTS SPY



REX MORGAN



KERRY DRAKE

BURTON BROS. ELECTRIC CO.
EVERYTHING ELECTRIC
DAY OR NIGHT PHONE 7
2617 AVE. S



THE SAINT



MARY WORTH

EVERY DAY A GOOD BUY
FRESH AT YOUR GROCER'S
Leon Lingle, Distributor

RDINAND

TIMES PRINTING CO.
QUALITY JOB PRINTING

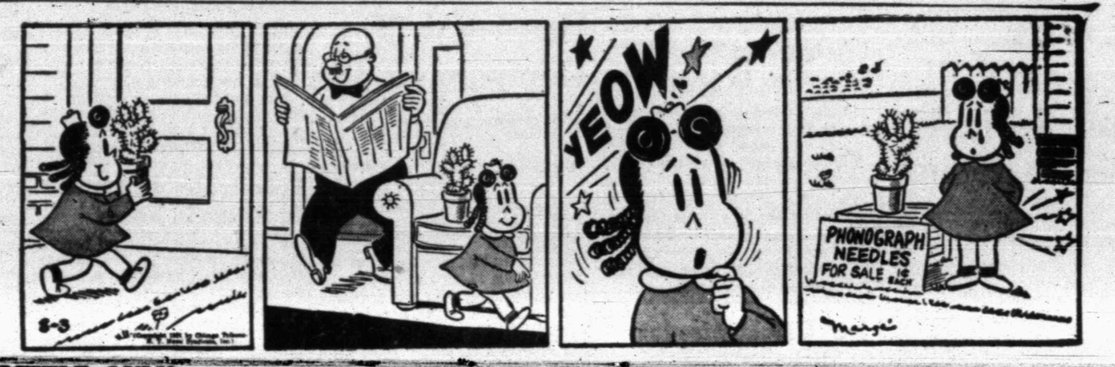

LITTLE LULU

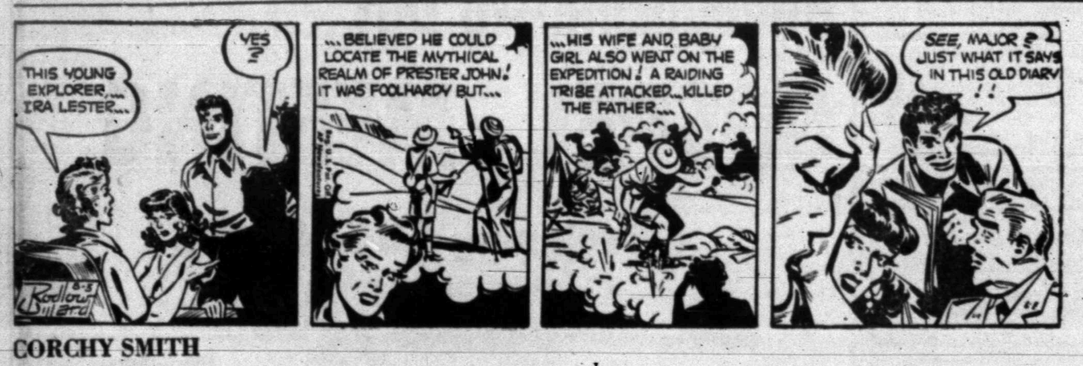

CORCHY SMITH



HOPALONG CASSIDY



OAKY DOAKS

PHIL'S AUTO APPLIANCE CENTER
WESTINGHOUSE APPLIANCES
EAST SIDE OF SQUARE



HOMER HOOPEE

SCOTT'S PLUMBING
2307 AVE. B
Phone 1316
CONTRACTING & SERVICE PLUMBING

HARRIS PHARMACY
Southwest Corner of Square
THE REXALL STORE
PHONE 75
• PRESCRIPTIONS
• DRUGS
• COSMETICS



ICKIE DARE



THE ADVENTURES OF PATSY

MONDAY

AUGUST 6

IS

SNYDER'S EXTRA VALUE DAY

SEE SUNDAY'S SNYDER DAILY NEWS FOR MANY TOWNWIDE VALUES

THE MERCHANTS of SNYDER HAVE DESIGNATED THIS DAY AS EXTRA VALUE DAY FOR YOU. READ THEIR ADS IN SUNDAY'S SNYDER DAILY NEWS FOR EXTRA BIG SAVINGS.

ALPHABET BUSINESS SERVICE
Who Sells What & Where Is He?

ADVERTISING—OUTDOOR

—See Quality Sign Co. 613 East Highway, for your outdoor advertising. Phone 1141.

AIR CONDITIONING

—Expert Service on any Air Conditioning to Certified Lennox Dealer Snyder Heating Co. Phone 745 3007 - 26th Street. Free Estimates

—King and Brown, 1914 25th Street, offer the best in Frigidaire air conditioning. Phone 18.

—For Philco air conditioning see Ross Home and Auto Supply. Phone 99.

AMBULANCE SERVICE

—Bolger - Barnes Funeral Home offer just dependable ambulance service. Phone 94.

AUTO-BODY REPAIRING

—Allen Bros. and Willis have a complete body and paint shop, and garage service. East highway. Phone 1006.

—Bickerstaff Motor Co. offer complete service for any make car. Phone 1100.

AUTOMOBILE DEALERS

—Hewitts Used Cars, 2108 Ave. S. have just the car you have been looking for. Phone 892.

—Rollins Used Cars, just below 66 Cafe, have many new and used cars to choose from.

—Ezell Motor Co. See their new used car lot. Call 966 for fast wrecker service.

BUILDERS HARDWARE & MATERIAL

—We have a complete line of lumber and building supplies. Wholesale and retail. Walter Hales Lumber. and Supply. Phone 1237.

—Kenner Lumber Co. East Highway, can furnish your every building need. Phone 973.

—From foundation to paint Forrest Builders Supply Co. sells everything you need. Phone 62.

BATTERIES

—For best power performance for auto and farm, look to Reliable Batteries, Bill Ragsdale Tire Co. Phone 388.

BUTANE

—Call Scurry Butane Co. 234 for prompt gas delivery. Sales & Service. Domestic & Commercial. Appliances.

CAFE

—The Ranch House offers fine foods. American and Mexican dishes. East Highway.

CONCRETE PRODUCTS

—West Texas Concrete Products Inc. offer quality transit mixed concrete service. Phone 1040.

—E. L. Pikes can give you a good foundation, concrete work of any type, any size, any amount. Phone 404.

ELECTRIC SERVICE

—MOTORS: rewound-repaired. Quick dependable service on any size. Hill Electric Co. Phone 918.

FLOWERS

—Fresh flowers for all occasions. We telegraph flowers anywhere. Bells Flower Shop. Phone 350.

FOOD LOCKERS

—Jones Locker Plant, 2003 25th Street, will cut, wrap and quick freeze meat for your home locker.

FURNITURE

—Barrow Furniture Co. 2200 25th Street, feature Lee's Carpets and Ranch Oak furniture.

—You can save money at Carmichael Furniture Co. 904 26th Street. See the Norge range and refrigerator.

GROCERS

—The B & B Food Market will grant you credit. Out of the high rent district. 2111 Ave. S.

—The D & R Super Market have unexcelled quality food. Come by the friendly store. 1400 25th Street.

—The Whiteway Food Market offer free delivery. 3 blocks south of hospital. Phone 1943.

HARDWARE

—Come to Phillips Bros. Hardware, 2413 Ave. S, for anything in the hardware and Sporting Goods line.

INSURANCE

—Hugh Boren & Son are dependable and experienced. Insurance - Real Estate-Loans-Oil. Phone 196.

—If its Insurance, leave it to COX. W. Willis Cox Jr. Agency, Snyder Drug Bldg. Phone 1319.

—The Deffebach Agency can service any type of Insurance for you. Come in for advice. Phone 418.

—(Tony) Holcomb Insurance Agency phone 284, anticipate your insurance needs. Friendly service.

JUNK

—We will buy anything of metal. Scrap iron, dismantled machinery. Snyder Iron & Metal Old Post road. Phone 1797.

ANNOUNCEMENTS — A

SPECIAL NOTICES — A-2

NOTICE OF BIDS

Bids from any Bank as Depository for funds of the

Snyder Consolidated Independent School District for the biennium 1951-53, beginning September 1, 1951, will be received by Lee T. Stinson, President of Board of Trustees of said School District until 7 p.m., August 14, 1951.

Signed W. H. Scarborough
Secretary of Board of Trustees of Snyder Consolidated Independent School District.

By public demand I am offering a beginner's course in X-Ray. Call Wallace, 1183.

For all your household needs see your Stanely Dealer. Mrs. D. A. Taylor, Frontier Motel, Colorado City Highway. Phone 9516.

LOST AND FOUND — A-4

Black Schipperkee small puppy with tan markings on feet and above eyes. Short haired. Reward. Phone 1771.

Stolen form Gail Friday: Light greyish brown long haired male dog. Part chow and German Shepherd with collar. Reward for information leading to the return of this dog If found call or write Aubrey Rogers. Gail, Texas, Texaco Station.

ANNOUNCEMENTS — A

PERSONAL — A5

Alcoholics Anonymous; For problem drinkers who want to help themselves Queries strictly confidential Phone 9697 24 hours day. 2111 - 31st Street.

Regular Meeting Each Tuesday.
ALCOHOLIC'S ANONYMOUS
If you have an alcoholic problem. call 9688.
Club at 1919 25th Street.

AUTOMOBILES — B

AUTOS FOR SALE — B1

1948 Buick Roadmaster; good condition new tires, $1,000.00. 1941 housetrailer 23 feet, $400.00. Call Williams, 1488-W, after 11 mornings or see porter at Love Theatres.

For Sale: 1942 army "jeep", $250.00. 3007 Avenue M.

1947 "jeep" for sale, $495.00. See E. Good Neighbor Trailor Camp. Buster Kinney.

TRAILERS — B-3

For Sale: 24 foot National trailer house with electric box, new stove, bed Cheap, $400.00. 2400 Avenue J.

Trailer house for trade for equity in 2 or 3 bedroom house. Will pay some cash difference. E. B. Bollinger, back of Rainbow Market No. 2.

1948 Macomb house trailer. 24 feet. Can be seen at 3009 - 39th Street. Mrs. Lampson.

For Sale: 1950—35 foot Travelite house trailor. Sleeps seven complete bath Lived in by man and wife one year. Never been out of Snyder. Can be seen afternoons at Gordon's Drive-In.

Trailer house for sale. Bath, refrigerator. All in good condition. Phone 800, L. D. Cates.

Classified Display

WANT TO TRADE FOR 10 CLEAN USED CARS

WILL GIVE HIGH PRICE FOR YOUR TRADE-IN

PIERCE MOTOR COMPANY

"Your Studebaker Dealer"
2211 Ave. S — Phone 1186

REAL ESTATE DISPLAY

G. I.'s

A few applicable G. I. Loans still available in Kittrell Heights. As low as..................$875.00

Jack & Jack Realty

Phone 462 — Phone 174

RANCHES FOR SALE

6400 acres ranch, one set of improvements, River runs through ranch, ideal for cattle raising ,only $22.50 per acre.

1150 acre ranch and stock farm, some cultivation, New 7 room and bath brick home, New barns, corrals, mesquite grass, plenty water, 4 miles off Highway on gravel road. Priced $50.00 per acre.

1036 acre ranch, 40 acres cultivation, good improvements, net fence ,live water, one half minerals, 10 miles town on gravel road, priced at $45.00 per acre.

570 acre stock farm, 10 acres cultivation, fine grass, good water, live spring water, small lake stock with fish, good improvements ,12 miles town on Highway, small loan 6%, a dandy, at $100.00 per acre.

FARMS FOR SALE

196 acre, 60 acres cultivation ,fair 5 room house, electric lights, Butane gas, well good water, electric pump, over head storage tank 3 room tenant house, is equipped for dairy, 5 miles of town, one half minerals, priced for quick sale at $10,000.00.

148 acre Dairy farm, 20 acres cultivation, New 3 room bath, well good water, electric lights, electric pressure pump, all dairy equipment, one row John Deere Tractor, 16 cows, 1 bull, 45 acres leased, place planted to Corn and Hegari all this for $16,500.

160 acres, 27 acres cultivation, 5 room and bath, electric water pump, good well water, eight wire fence, 3 dirt tanks, fields well terraced, barns, loading chute, new poultry house 12'x90', one half minerals goes with place, Terms $8,500.00 cash, Balance $5,500.00, eleven years at 6% annually, priced $14,000.00.

104 acres ,45 cultivation, 4 room and 2 porches, tight and sandy land ;well good water, ever lasting spring water, 17 acres peanuts planted, one dirt tank, 2 acre hog pasture, 2 poultry houses, 2 barns, electric pressure pump, electric lights, to go all chickens, live stock, and farm implements, a bargain $6,000.00.

CITY HOMES FOR SALE

Homes from $1,500.00 to $20,000.00, with GI and FHA loans, 4 to 4½% with Equities from $500, to $3,000.00, easy monthly payments, See us before you buy.

GOLDEN RULE REALTY CO.

159 W. WASHINGTON ST.
STEPHENVILLE, TEXAS
Phone, Office 969

AUTOMOBILES — B

AUTOS FOR SALE — B-1

'47 FORD De Luxe

Radio, Heater, Seat Covers, Good Tires, Clean Throughout!

Make An Offer

SEE

E.A.Bradfield

Snyder Daily News Before 3 P. M.
Or 112 Browning Street Evening

BUSINESS OPP. — C

Cleaning and pressing shop for Sale. Big Springs; Texas. See owner at 116 Main Street. Reason for selling: other business in mind. An old established business. Phone 420.

FOR LEASE

Car Lot with store room, office and bath rooms, and car wash rask, lot 75x150 foot. Call 9571.

C. C. YEAGER
Yeager Court, Post Road

Selling minute automatic car wash. Owner has other business and his boy is going into the service. Under proper management will net $1250.00 per month. Price $15,750.00. 1510 Avenue L, Lubbock, Texas. Phone 7812.

BUSINESS SERVICES — D

Builder of Better Homes
Remodeling a Specialty
Cabinet Work
Phone 1070-R
WALTER ALTEVOGT,
Contractor

FURN. UPHOLSTER — D-7

Snyder Drapery Shop has the largest selection of Drapery and upholstery fabrics. Modern and period custom made furniture 2201 - 25th Street Phone 1783

Upholstering: All types fabric and plastic work. Free Pickup and Delivery. Howards Trim Shop. Clairemont Road. Phone 9683.

ELEC. SERVICE — D-4

Motor Rewinding and Repairing
Magneto Sales and Repairing
Automotive - Starter - Generator Repairing
HILL ELECTRIC COMPANY
2806 25th Street — Phone 918

HAULING-DELIVERY — D-10

Furniture moving, local and long distance. Mayflower Service. McAlister Transfer & Storage. Phone 1761.

PROFESSIONAL — D.14

Pipe Line Construction

* Ditching Machine
* Air Compressor
* Welding Service
* Winch Truck Service
* Road Boring
* Line Stripping and Testing

CONTINENTAL CONSTRUCTION CO.

Big Spring Highway
East of Gordon's Drive-In
Phone 1973

SNYDER RADIATOR SERVICE

RADIATORS

New — Rebuilt
Cleaned — Repaired
FRANK D. STEPHENSON
"The Radiator Man"
1105 Ave. T — Phone 392

BUSINESS SERVICES — D

RADIO SERVICE — D-15

One Day Service

Radio and Speedometer Repair
All work guaranteed.
Free pickup and delivery.

City Radio Service
1806 24th Street — Phone 1331

EMPLOYMENT — E

HELP WANTED, MALE — E1

Boys over 15 to work at theaters. Full and part time. Apply Palace Theatre, John Fuller.

Experienced, ready-mixed concrete truck driver. Apply in person. Caprock Materials Co.

WANTED: 3 men with drivers license and ice experience. Otherwise don't apply. Southland Ice Co. 1513-26th Street.

HELP WANTED, FEMALE — E2

Practical nurse to care for 2 children and new baby; Approximately 5 weeks. Live in. Simple cooking. Phone 1[illegible].

Wanted: Capable woman. Care for 2 children. Light housework. Six days, no Sundays. Call 926. Mrs. Browning.

Girls for Snack Bar. Apply Mrs. Kearley, Canyon Drive, - In Theatre.

Wanted: Experienced waitress. Apply in person. Sage and Sand, East Highway.

Help wanted Apply in person. Snyder Steam Laundry. 1401 - 26th Street.

POSITION WANTED, Female — E6

Young lady desires position as secretary of general office work. Rapid typist, can take dictation, tharoughly familiar with general office work. Is at present employed but services will be available August 10. If intrested write Box C-2 Snyder Daily News.

For experienced drafting log plotting, or commercial art. Done at home. Call Mrs. Turner, 1963-R.

INSTRUCTION — F

SCHOOLS — F1

HIGH SCHOOL Study at home, earn diploma, enter college or Nurses training. Same standard text used by best resident high schools. American School. For information write O. C. TODD, 2401 - 29th Street Lubbock.

WOMAN'S COLUMN — H

CHILD CARE — H3

Reliable child care. $1.50 per day Mrs. Wisener, Phone 623—J. 2511 Ave. X.

Care for your children, day and night Mrs. J. C. Beavers. 501 25th Street. Phone 337-J.

LAUNDRY SERVICE — H5

Ironing done in my home by piece or dozen. Mrs. Nix 2508 Avenue N.

FARMER'S EXCHANGE — J

For Sale: Two hundred bundles of feed. Two tons maize heads. Four hogs. W. J Moffett, Public Food Market, East Highway.

LIVESTOCK — J4

Fryers for sale. Five miles northeast of town Jack Armstrong.

MERCHANDISE — K

BUILDING MATERIAL — K1

Three good used triple casement windows size 24x38 with casings and screens 2901 Avene S. (rear). Phone 453-J.

PAY CASH And Save!

2x4 and 2x6 8' through 20'	6.50
1x6 Sheathing dry pine	6.50
Composition Shingles, 210 lb., per square	6.95
1x4 Flooring Premium Grade	11.50
Oak Flooring Premium Grade	13.50
2x4, 4 feet Each	.10
2x4, 6 feet, Each	.20
15 lb. Asphalt Felt 400 ft. Roll	3.25

Veazey Cash Lumber Co.

1 Mile West On
Lamesa Highway
Phone 1573

CLASSIFIED DISPLAY

FRONTIER MOTEL

1½ Mile on Colorado City Highway
Attractive rates by day or week
Phone 9516

Air Conditioned — Tile Baths

CLASSIFIED RATES

One day	.04 per word
Two days	.07 per word
Three days	.09 per word
Four days	.11 per word
Each day following	.01 increase

15 word minimum rate

Space ads	.84 per inch per insertion

EARNED RATES

Three days	.75 per inch per insertion
Five days and above	.70 per inch per insertion

WORD AD DEADLINES

Weekdays	5 p. m.
For Sundays	12 Saturday

RULES

The publishers reserve the right to correctly classify all advertising, to edit any copy deemed objectionable for any reason and reserve the right to accept advertising only on a cash-in-advance basis. Some ads are charged to phone owners, purely as an accommodation and payment is due immediately upon publication. Some types of ads are not charged under any circumstances but must be strictly cash-in-advance.

MERCHANDISE — K

DOGS, PETS, & ETC. — K3

Full blood Cocker puppies for sale. Red or parti-colored. Phone 1338-W.

HOUSEHOLD GOODS — K4

For Sale: Four rooms of furniture. Cheap. 3 months old. Call 1245-M after 5 p.m.

See us for Reupholstering and Custom Made Furniture. Howards Trim Shop. Clairemont Road. Phone 9683.

Latest model Electrolux vacum cleaners and appliances. Phone 1431 for free demonstration.

See Town and Country's Economy Store for used furniture and appliance values. Lamesa Highway.

GOREE USED FURNITURE: Buy, Sell, Trade, Extra bargains in refrigerators. Refrigerator service. 501 East Highway, Phone 1994.

Stop! See Snyder Drapery Shop for good values in completely reconditioned used furniture and new custom pieces. 2201 25th Street. Phone 1783.

MUSICAL INSTRUMENTS — K5

For Sale: Small full keyboard Piano. See at 315 - 31st Street.

NURSERY PLTS., FLOWERS — K6

SPECIAL

BELL'S NURSERY GARDENS AND SUPPLIES

We'll kill red ants and little ants that get in your home.

All Pest Control Guaranteed

Free Estimate
Phone 350 or 1945

MISCELLANEOUS — K11

FOR SALE

One 42-inch exhaust fan.
1 small air conditioner.
1 10-case dry Coke box.
1 Coca Cola fountain box.
14 theatre chairs.
20 cane bottom chairs.
8 domino tables.
5 pool tables, $400.00.
2 Rockola Juke boxes.
1 ceiling fan.
20 and 40 watt fluorescent lights.
9 sets dominoes and cafe fixtures.

DRILLERS CLUB

Henry G. Thornton
2310 Avenue S
Phone 937

LOOK! LOOK! LOOK-

If its pipe of all kinds you want call

BOB EDWARDS

1098

SINGER: Sewing Machine Repair—Motors —Lights—New Parts. Singer Sewing Machine Co. 159 Walnut St. Colorado City, Texas.

LEE TIRES

ALL — SIZES
12 VOLT BATTERIES
PASSENGER — TRUCK
STATIONARY ENGINES

PHILLIPS 66 SUPER SERVICE STATION

East Highway — Phone 1429

WANTED TO BUY — K14

Giles Swap Shop, 1504½ Avenue S. We buy used furniture. See us for bargains Phone 1542.

RENTALS — L

BEDROOMS — L1

Bedrooms for rent. 3109 Avenue S.

Southeast bedroom, adjoining bath, in private home. Girls only 401 - 30th street or call 1428.

CAMPBELL'S ROOMING HOUSE
Good clean rooms and bath.
Air Condtioned
Private $7.00 — Double $6.00 Ea.
Located on Lubbock Highway
Back of L. C. Jones Trucking Co.

Keep cool all summer. Air conditioned rooms, $15.00 - $16.00 for two in room. Also housekeeping room. Two blocks from square. 2401 Avenue U.

Need A Room?

Our new rates are inviting
Our place is close in, clean and quiet.
We rent to men only

H&B ROOMS

2305 26th Street

ANTLERS HOTEL
One block east of Post Office
Air Conditioned — Cool
Rates $6.00 up per week
Phone 9601

Room To Yourself

A New Deal

at $7.50 per week

The Best Hotel

2109 Ave. S
3 Blocks North of Square

APARTMENTS — L3

Nicely furnished garage apartment. Air conditioned. Bills paid. Couples only. Marshall Boyd, 1903 - 17th Street.

SUMMER RATES

Two room apartments with bath and electric ice boxes.
$15.00 per week.
One room apartments with electric ice boxes.
$11.00 per week.

YEAGER COURTS

Post Highway

RENTALS — L

FURNISHED APARTMENTS — L3

For The Very Finest

APARTMENTS

Air Conditioners
Phones Available
2 Bedrooms
Furnished or unfurnished
Laundry Facilities
Garages
Paved Streets

See

THE WAYMAR APARTMENTS

20th and Coleman
Adjacent to Parkway Addition
PHONE 1827

Newly furnished air conditioner three room apartment with frigidaire. 1-3 mile on Roby Highway. Sandhill Apartments.

Furnished apartment for rent. Neat and clean. Only $8.00 a week Bills paid. 611 - 25th Street

Nicely furnished three room apartment, Ceramic tile bath, shower, tub, carpeted living room, bedroom. Tile kitchen, large refrigerator. Phone 463-W or 721-M.

NESBITS MOTEL

Summer comfort refrigerated air conditioning. Tile bath, Frigidaire, garage.
$3.00 per day.
Weekly and monthly rates.
Furnished cottage apartments.
Lamesa Highway — Phone 1778

For Rent: Newly furnished apartments. Invistigate The Rainbow Courts reasonable rates. East of Y on Sweetwater Highway. Phone 1375

Newly furnished apartments. Refrigerator, air conditioner, private bath. $73.00 per month. Bills paid. 607 - 29th Street.

Three room furnished apartment. Texas and Avenue R. Andress Heights. Bollinger Apartments.

For Rent: Three room furnished apartment. Back Rainbow Market No. 2. Bollinger Apartments.

Furnished apartment. Frigidaire. Gas stove. Private bath. Good bed. Bills paid. Boothland Addition. Merrill and Avenue V.

Two large rooms furnished nicely. Nine miles east of Snyder on Roby Highway. Electric refrigerator. $35.00 monthly. Mrs. J. H. Beeks.

For Rent: One furnished and one unfurnished apartment, with private bath. Corner Lear and Avenue P, Andress Heights, off Clairemont Highway.

Two room upstairs furnished apartment. Private bath. Utilities paid. 1505 - 28th Street. Mrs. Dora Hull.

SUMMER RATES
Green Hill Apartments
Two rooms with private bath, clean.
Electric Refrigerators
Gas Apartment Ranges
Hollywood beds with innersprings
Couples $12.50 per week
Families 2 Children $15.00 per week.
1½ Miles North on Clairemont Road. — Phon 9668

HARMON APARTMENTS
Clean, cool and air conditioned.
Refrigerator, $15 and $17 per week.
Bills paid.
West on Lamesa Highway to Rainbow Market No. 2, north 1 block.

MODERN ROOMS
LOCHABY MOTEL
Couple, $15.00 week. One man $12.00 week. Suite of rooms, two men, $20.00 week; Three men, $24.00 week; four men, $28.00 week. Trailer houses and small cottages.
[illegible]
Lamesa Highway — Phone 9628

FURNISHED
APARTMENTS
For Rent
$12.50 per week
LEE COURTS
Lubbock Highway

Canary Cottages
All Bills Paid
Kitchenetts—Unit Heating
Reasonable Rates
1111 26th St. — Phone 9664
Clean and Quiet

2-two room unfurnished houses, $25.00 per month
Come to see me for
CHEAPER RENT
Rooms and Apartments
Across from Scotty's Service Station
Ranch House Motel
Post Highway — Phone 9582

WANTED TO RENT — L8

Want to rent nice 2 bedroom furnished home. No children. Call G. H. Hensley, 1046, or 1223-M

Want to rent a 3, 4, or 5 room furnished house. Sober and can give references. Call Mrs. Johnson, 9664.

RENTALS — L

UNFURN. APARTMENTS — L4

Practically new 3 room unfurnished duplex apartment with private bath. 2004 Avenue M. Phone 1577-W. after 6 p.m.

Real nice nearly new apartment of 2 bedrooms, living room, kitchenette and private bathroom at 611 - 32nd Street. $60.00 to couple. $65.00 with children. Apply next door.

For rent: Unfurnished apartment. August 1st, at 2806 Avenue X. $65.00 monthly. Call Mrs. Ezell 966 or 140-W.

Two bedroom unfurnished duplex for rent. Apply at 317 - 29th Street.

3 Rooms Unfurnished
With Private Bath
EFFICIENCY APARTMENTS
4 Blocks Court House
1500 - 27th Street Phone 1971-W
BILLS PAID

Unfurnished apartment for rent. W. R. Bell. Phone 1571-W.

FURNISHED HOUSES — L-5

Two room furnished house for rent. Mrs. Ollie Micks, 306 - 25th Street.

New 4 room and bath furnished house 8th Street Helm Addition (west of cemetery). H. Sullavan.

HOUSES
Furnished & Unfurnished
BILLS PAID
Avenue O and N
Phone 1056 W

New furnished houses, private bath, electric refrigerator. 3 miles on Lubbock highway. Willinghams.

UNFURNISHED HOUSES — L6

Two unfurnished houses. One 5 room, new modern. One small unfurnished in Boothland Addition. Permanent residents. Inquire at 805 - 24th Street.

For rent: Five room house at 2401 Avenue H. See Mrs. G. N. Cummings.

Six rooms. Private water well. $50.00 per month. 3311 Avenue G or see Tom Carney, Art Studio, 1921 - 26th Street, accross street from Fire Department.

For rent: Two room unfurnished house with bath at 2810 Avenue O.

Unfurnished house for rent. Four large rooms across from elementary school. Reasonable rent. Call 993-W after 2 p.m.

Practically new unfurnished house with modern conveniences. See Mrs. Province 308 - 31st Street.

MISC. FOR RENT — L7

For Rent: Corner store building. 24'x50' 2110 Avenue S. See Roe at 2207 Avenue S. Phone 99.

TRAILER SPACE — L9

COME TO
WEBB'S TRAILER COURT
1½ miles north of Santa Fe depot on Clairemont Road. New pavement. Modern bath house. Plenty of room.

TRAILER SPACE
Good Place to Park
Clean Restrooms
Adults, $4.50 Week
801 27th Street

REAL ESTATE — M

Three choice residental lots. 505, 507 - 33rd Street and 603 - 32nd Street. Real bargain. Call Frank Bernson. 1974-J or 120.

HOUSES FOR SALE — M2

To be moved. Small new four room house. Venetians, linoleum. Last house Austin Street, Towle Place. Bargain.

FOR SALE
Four two room houses. Three furnished. On large lots. For sale or trade for two or three bedroom home. Will take equity in house in trade in.
J. D. ROW
Avenue E and 15th St
Phone 1220-R

FHA equity in nice 2 bedroom home. Paved street. No closing costs. Immediate possession. Owner 1425.

FOR SALE

Beautiful three bedroom Leuders' stone home. Two tile baths, knotty pine den, central heating, double garage. 20 per cent down payment, 5 per cent interest, 20 years to pay. Call 1182-J.

Five room home, 605 - 32nd Street. $6,750.00 Fully carpeted. Hotpoint Electric Kitchen. Lawn. Extra lot if desired. Must sell. F. W. Bernson. Phone 120 or 1974-J.

For Sale—Equity in 5-room house close to school and bus line, all Mrs. Fred Caudle, Phone 10-J.

ATTENTION FISHERMEN

New two bedroom cottage. Fu. bath. Colorado City Lake. Aluminum Lone Star Boat, Mercury motor. On deeded land. Furnished or unfurnished. Phone 1397.

A REAL BUY!

We offer one of the best buys in Snyder. A new FHA home of finest construction. Two large bedrooms, large living room; dining room which may be used as a den. Extra large tile bath, tile in kitchen, garage 12x24. 1240 square feet in house EXCLUSIVE of porches and garage.

This home must be sold before Aug. 15 and will go at the low price of $12,500.00. Compare with other houses at $15,000.00.

The down payment is low.

Easy terms may be arranged.

H&H Development Co.

508 East Highway
Phone 762 — Res. 14-J



WEEK END WARRIOR IN GULF

A Navy Corsair fighter plane, piloted by Lt. (jg) W. W. Tomlinson of Miami, Fla., dips its wing into the choppy Gulf of Mexico seconds before it dove into the water on a homeward-bound takeoff from the carrier, USS Monterey, off Pensacola, Fla. Lt. Tomlinson, with reserve squadrons from Jacksonville and Miami, was completing his requalification cruise. In six minutes the carrier's plane guard, USS Perry, a destroyer, had plucked Tomlinson from the water.

Navy And Air Force Differ On Basic System Of Air Control

NEW YORK, Aug. 3. (AP) — The New York Times said Thursday that Navy-Marine air units have withdrawn from the big war games at Fort Bragg, N. C., because of differences with the Air Force over the system of air control to be used.

The story, by Hanson W. Baldwin, the Times' military expert, says the cancellation represents "according to informed sources, an indirect by-product of far broader service differences about the control of aviation assigned to the front-line support of ground troops."

The "Exercise Southern Pine" maneuvers, termed the largest joint training exercise in this county since the end of World War II, is scheduled for the Fort Bragg-Camp Mackall area from Aug. 13 to 28.

Taking part will be three Army divisions and other ground troops totaling 85,000 men, 400 Air Force planes and 12,000 Air Force personnel.

But, the Times says, Navy and Marine squadrons totaling more than 100-aircraft have been withdrawn.

In discussing "the differences between the services about air support" Baldwin writes:

"Fundamental, however, is the Air Force belief not shared by the other services — that close air support is the least effective and most wasteful way of using air power. . ."

"Higher priorities of the Tactical Air Force were defined as the winning of air superiority and the severance far behind the enemy front of enemy supply lines," the article said.

In contrast Baldwin says, the Navy believes in close air support of fighting ground troops.

The differing concepts, Baldwin concludes, "must be settled at the joint chiefs of staff level, all services agree, and not in the field."

Substitute For Wool Not To Be Sponsored

WASHINGTON, Aug. 3. (AP)—Senator Case (R-SD) said yesterday he has been advised the government has no plans for sponsoring a synthetic wool program.

An aide to the Senator said this information came from the office of Defense Mobilizer Charles E. Wilson.

Harry Devereaux of Rapid City, S. D., president of the American Wool Council, Inc., had called Case's attention to published reports that Wilson was preparing to give government support to the synthetic wool development program.

An assistant to Case quoted Scott Hershey, Wilson's press aide, that Wilson had said he was "interested in any synthetic material that would take the place of a scarce material." Hershey said Wilson also indicated he would look favorably upon applications for government assistance submitted by manufacturers of such synthetics.

But the Senators' aide quoted Herhey that no plans were being made or considered to assist synthetic wool manufacturers by means of a government loan or a certificate allowing rapid tax amortization.

Hershey said Wilson planned a policy statement on wool sometime next week.

The Senator's office reported also that Willis C. Armstrong of the State Department's office of internal trade policy had assured him that the government is not threatening to cut off sulphur shipments to Australia and other nations if they don't increase wool shipments to this country. Case had been told of a rumor to this effect.

Perons Set For Double Ticket

BUENOS AIRES, Argentina, Aug. 3. (AP)—The boom to re-elect Juan D. Peron as President of Argentina and make his wife, Eva, vice-president was officially underway today.

Although such a ticket has been widely predicted, it received new impetus Thursday night when the General Federation of Labor (CGT) came out for both Peron and his wife. It was the first group with government connections to do so.

The CGT said it would sponsor a mass rally Aug. 22 to whip up support.

Meanwhile, a strike of Argentine railway engineers and firemen opposed to the Peron regime entered its third day. Service on two main lines was slowed down but there was no indication of any serious effects now that the walkout was spreading.

High Number Of Polio Cases Reported in Nation

WASHINGTON, Aug. 3. (AP)—The number of new polio cases increased nearly 26 per cent last week.

A Public Health Service report said Thursday that there were 983 new cases during the week. This compares with 773 during the preceding week and 592 for the week ending July 14.

It was the first time in 13 weeks that the weekly total has exceeded that of a corresponding period last year. Total cases reported since the seasonal low of last March number 4,393 compared to 4,842 a year ago.



JUST A COOL WAR

A French soldier literally cools his heels in a paddy field ditch during the Indochina offensive against the Vietminh rebel forces.

Bomb Warning In New York Prove False Again

NEW YORK, Aug. 3. (AP)—Another anonymous bomb warning — the sixth this week — proved to be a phony.

The latest telephoned threat came Thursday when a voice, apparently feminine, told police that a bomb had been put in the municipal Building on Lower Manhattan.

An hour-long search of the building and vicinity turned up nothing. The other five warnings — two at Idlewild Airport, two at a Long Island railroad station in Brooklyn, and one at La Guardia Field — also were labeled false.

Grand Mufti Succumbs

BEIRUT, Lebanon, Aug. 3. (AP)—Mohammed Tewfic Khaled, Lebanon's grand mufti, died today.

The religious leader was looked on here as a force for peace.

YANK PRISONERS SAID IN SIDESHOW

FRANKFURT, Germany, Aug. 3. (AP)—East German Communists are planning a "sideshow" of 50 American soldiers, captured in Korea, during the East Berlin World Youth Festival next week, British authorities reported today.

The British said the 50 had presumably been "trained" to act the part of "American lovers of peace who deserted their own ranks to protest against American imperialism."

Further details were not available.

More Stories On O'Dwyer

WASHINGTON, Aug. 3. (AP)—Rep. Rooney (D-NY) says the public is entitled to know whether William O'Dwyer, Ambassador to Mexico, transferred a $1 million credit from Mexico City to New York.

Rooney declared in a House speech Thursday that O'Dwyer may have made such a transfer of government funds, adding that if this is the case, published reports that O'Dwyer's personal funds were involved will be shown to be totally unfounded.

O'Dwyer, in Mexico City, termed the funds transfer story a diabolical lie.

The New York Daily News, which originally carried the story said an investigator for the Senate Crime Committee had gone to Mexico City to investigate.

Rooney suggested that a quick check of New York bank records would have shown whether there was any such transfer of funds between the U. S. and Mexican governments, with O'Dwyer possibly involved only in his capacity as ambassador.

DECORUM REPLACES SYMPHONY COMFORT

LENOX, Mass., Aug. 3. (AP)—Men now on bare legs will not be permitted at the summer concerts given here by the Boston Symphony Orchestra.

Thomas B. Perry, Jr., executive secretary of the Berkshire Music festival, said Tuesday night ushers will hand out wraparound skirts to women who show up in shorts.

Tanglewood officials also said they would "prefer" that women not attend the concerts in slacks either.



HEADY — Marie-Madelin Caduc, 18, 1951 beauty queen of French provinces, wears headdress of Vendee, during "French Week" celebration on English Channel Isle of Jersey.



PRELUDE TO THE DANCE? — Gus and Gertie, twin grizzly bears born in January, 1951, join paws ceremoniously during their daily play session at Lincoln Park Zoo, Chicago.

Tourists Bewildered About Ungratefulness Of Europeans

By RELMAN MORIN
(For Hal Boyle)

NEW YORK, Aug. 3. (AP)—About two months ago, in Europe, I met a man who was deeply puzzled and a little bit hurt.

He was an American on vacation. He said: "You know, I've been over here two weeks and nobody has said a word to me about all the money we've been giving these countries."

And he added, with a kind of small-boy bewilderment: "You'd think they'd be sort of grateful—after all we've done for them."

There are about a half-million Americans on holiday in Europe this summer, and many of them are going to come back with somewhat the same feeling.

The primary purpose of our foreign aid program was to influence people. Winning friends was a secondary consideration.

The money was intended to be used as a weapon, just as the communists were using propaganda as a weapon. They expected to capitalize on the poverty and misery that stemmed from the war. We countered with dollars, hoping to remove these conditions so that people would be less suscentible to Communist sales talk, double talk and promises.

Whether we have succeeded in this, or will succeed, is much too long and complicated a story to be attempted here.

In any case, a very large measure of plain self-interest went into the action. Whether the theory was right or wrong, it was nevertheless designed to improve the position of the United States while improving those of the people in Europe. It was not charity primarily, nor the giving of alms to the poor.

YANKS FRIENDLY PEOPLE

This is the point that our compatriots, travelling over there now, tend to overlook.

Americans are a friendly people and they have an almost childish desire to be liked on sight, without question. But you can't buy friends with money, and we have not bought any.

And so, "after all we've done for them," the average Frenchman or Hollander, even today, goes right on acting like a human being. That is, he likes some Americans he meets and dislikes others, just as you and I do.

Moreover, friendship, as such, seldom exists between nations.

Olympic Veteran Dies

WESTON, Mass., Aug. 3. (AP)—John B. Paine, 81, who won the revolver championship in the 1896 Olympic games in Athens, died Thursday night.

Beetles Taking Huge Toll On Pine Trees In South Texas

COLLEGE STATION, Aug 3 (AP) Pine bark beetles have killed 43 million board feet of sawlog timber and 25,000 cords of pulpwood trees in Southeast Texas in the past year.

The Texas Forest Service classifying it as an epidemic, said Thursday 26.6 million of the sawlogs can be salvaged and 23,000 of pulpwood can be salvaged.

The service said the figures were reported at a meeting of forest landowners at Cleveland recently.

The purpose of the meeting of forest landowners was to review the status of bark bettle activity and to discuss the urgency of continued control measures. Over 50 foresters and small industrial forest landowners were present.

MANY NEW AREAS

Victor Suneson, assistant district forester for the Texas Forest Service, stated that many new areas of infestation were occurring in the problem area. He reported that minor outbreaks have been noted in northeast Harris County. Suneson also stated that control work done during the past winter by timberland owners had a definite effect in reducing the spread of the insect this year, but he pointed out that the bark beetles are still epidemic.

George Stanley, chairman of the forestry committee of the Texas Lumber Manufacturers Association, explained control measures and their effectiveness on lands of the Kirby Lumber Corporation.

J. T. Coyne, entomologist for the U. S. Bureau of Entomology and Plant Quarantine, assigned to the bettle area, urged landowners to continue control efforts by the utilization of brood trees. A reduction of 70 per cent of the beetle population in areas where salvage work has been done has controlled epidemics elsewhere, he stated.

Coyle also pointed out that some recent tree mortality is due to the black turpentine beetle, an insect that generally does little damage to pine. He urged landowners to keep a watchful eye on this insect, expected in increasing numbers by September and October. Severe damage to pine trees from this insect had been reported from other southeastern states.

The meeting was called by the forestry committee of the Texas Lumber Manufacturers Association and the Texas Forest Service, a part of the Texas A&M College sys-

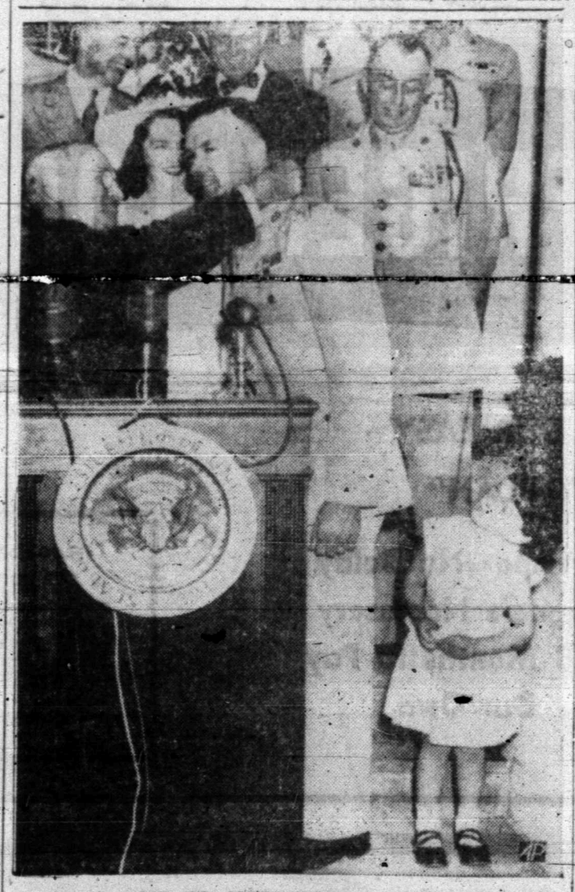

HE IS HER HERO TOO

Little Cassandra Commiskey, 3½, watches in wonder as President Truman, left, makes a national hero of her daddy, Lt. Henry Alfred Commiskey, 24, a Hattiesburg, Miss., native, by bestowing the Congressional Medal of Honor for his killing of seven Communists in hand-to-hand combat in a Marine charge on a Korean hilltop. Lt. Commiskey's wife smiles at center in the Washington ceremony.

Cool Weather In Midwest

By The Associated Press

The season's longest hot spell appeared broken in most of the Midwest today but it looked like more hot and humid weather for the South and Western states.

Fair and cooler weather moved into the Northern Great Lakes region and Northern Great Plains today and spread southeastward into the Southern Great Lakes area.

The hot and sticky belt extended over the Southern Rocky Mountain and Plateau states. It continued warm in the Far West except in the coastal areas.

Thundershowers hit the Central and Southern Rockies during the night. A cloudburst struck Ouray, Colo., Thursday, washing several houses into the street. A flash flood in Southern Colorado smashed down the Huerfano River Thursday night, and waters reached first floor levels at Gardner.

Rain also fell in a narrow band from Southern Nebraska eastward through Southern Iowa, Northern Missouri, Northern Illinois, Northern Indiana and Southern Lower Michigan northeastward over the Eastern Great Lakes and Northern New England.

LEGAL NOTICE

NOTICE OF SALE

Bids on the following used equipment will be received at Tarleton State College, Stephenville, Texas until 2:00 p.m. August 13, 1951:

9 Trailers, Houses, Expansible
3 Trailers, Utility
1 Truck Cargo, 2½ ton, GMC, 1942 model.
1 Pick-up Cheverolet, 1937 Model

Each individual item will be sold according to the high bid on that item. All or none bids will not be honored. Bid forms may be obtained from the Business Manager and each item is to be sold as is where is. All equipment may be inspected. We reserve the right to reject any and all bids.

REAL ESTATE M

HOUSES FOR SALE M2

House for sale. 318 - 29th Street, Snyder, Texas.

1000 feet floor space comfortable home complete with butane, hot water heater, bath, steel cabinets, sink, deep well pump. 4 lots 210 feet frontage 2½ miles from Snyder, 8-10 miles from Y on Colorado City Highway. 1363-J.

NEW F. H. A. HOMES
Priced from $7,500.00
Down Payment $850.00
Closing Cost $250.00
Exclusive Southwest Section of Snyder.
TOWLE PLACE DEVELOPMENT
37th Street Phone 760

22 Unit Modern Tourist Court, tile shower baths, large lot on highway 80, in the west edge of Abilene, nicely furnished and doing a good business, income approximately $2,100.00 per month gross, will take in farm or grass land as part payment. Is clear of debt.

TOM R. BACON
Phone 4-9547, Abilene

SUBURBAN M4

Two lots, 80x150 feet for sale. Call 1440-R.

FARMS & RANCHES. M5

SOLD

Another good farm gone to someone who knew a bargain. Have another to go, 160 acres with a four room house, good barb wire fences, plenty of gyp water and 137 acres of good cultivated land for $10,000.00. Contact Hassie Price at the FRED C. OHLENBUSCH OFFICE.
Dial 2254
SWEETWATER, TEXAS
BLUEBONNET HOTEL

FOR SALE OR TRADE M10

For Sale: Half 160 acres of out of state oil royalty. See L. H. Henshaw, 1201, 23rd.

ANNUAL MEETING of Midwest Electric Cooperative

The Annual Meeting of the Midwest Electric Cooperative is scheduld to start at 10:00 A. M., on August 4, 1951, in the School Auditorium at Roby, Texas.

A Large Number of Attendance Prizes Will Be Given To The Members

The Business Session Will Commence At 10:30 A. M.

All members of the Cooperative are urged to be present and participate in this Annual Business Meeting

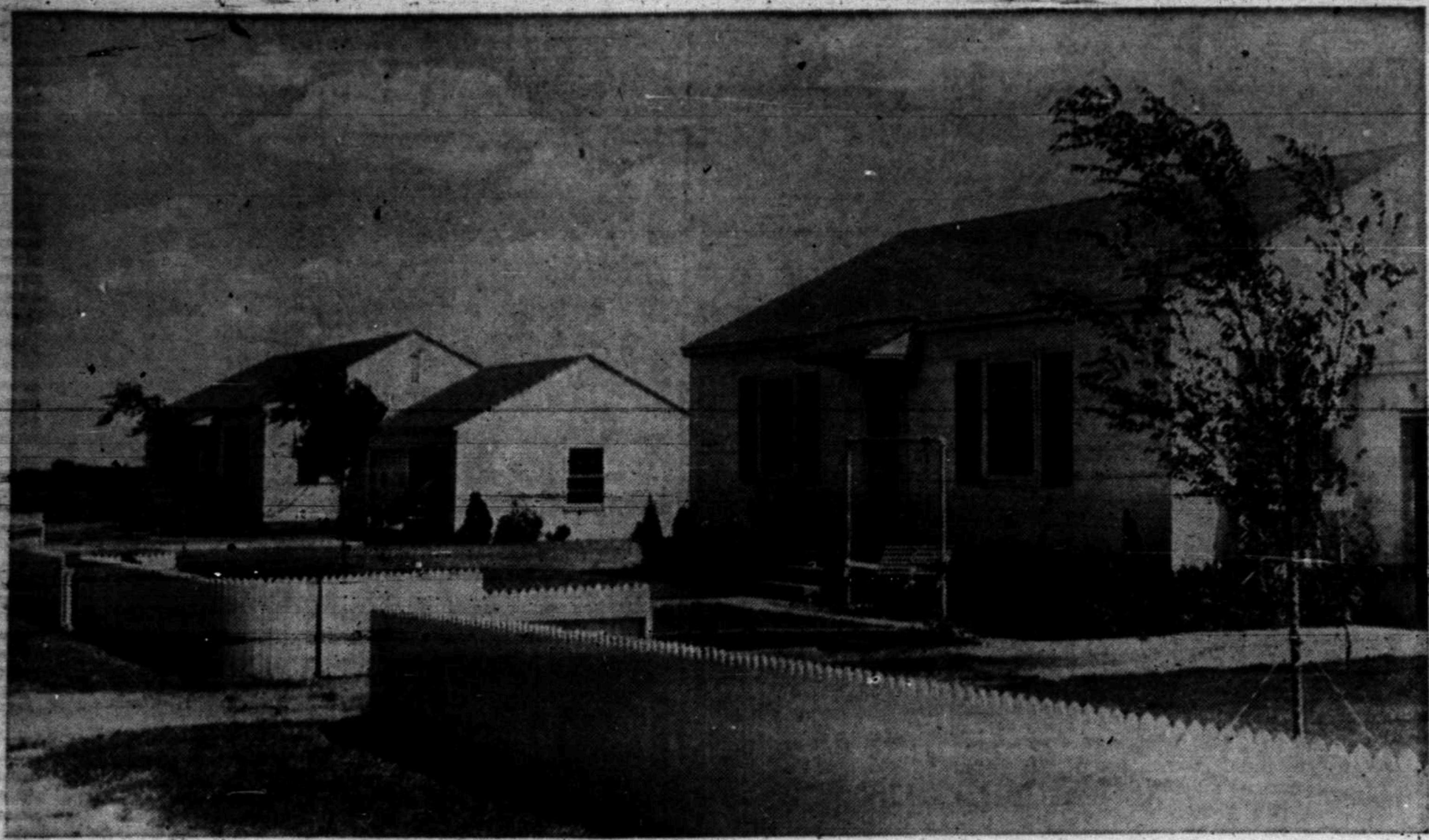

TALK OF THE TOWN

BY FRANCES BROOKS

In case you've forgotten, what you see above is a beautiful lawn. Note that the shrubbery appears fresh and the leaves of the flowering plants haven't dropped off. Neither is the greenery of a pale yellow tone.

This, folks, is what comes of water plus work. The MAX MILAMS, Phillips Co., Lamesa highway, furnished the work. And the water has been abundant enough so far for their needs . . . While Mrs. Milam has been away on a vacation out of town Mr. Milam has been chief tender of the flowers, stopping by off his busy rounds as superintendent of the oil firm, to pull a weed here, turn on the hose. . . The pleasant camp is located several miles out Lamesa highway, past Union. The Milams have been there a year an a half.

A recent survey we made revealed that almost all of Scurry County's oil camps have sufficient water for their needs and that they are able to maintain well watered lawns about their neat company-built houses.

* * *

The svelte dignity of Neiman-Marcus Department store relaxed for a few hours yesterday when EDWARD MARCUS, ruling spirit of the mammoth style center, personally aided MISS NANCY TEAGUE, our "MISS SNYDER", in choosing her fabulous ensembles to be worn at the state - wide beauty contest in New Braunfels.

In Marcus's handsome leather fitted offices, the Snyder group sat while models were summoned from every department . . . A Dallas News photographer made a picture of "the pretty brownette from the big oil town" . . . MRS. C.T. McLAUGHLIN, already in Dallas, met Snyder representatives when their plane alighted. . . . . Mrs. NOVIS RODGERS who will stay with Miss Teague through Sunday's activities, accompanying her in a song while the spotlight is on and the judges looking; Mrs. JAMES ROSSER, who returned yesterday with Mrs. McLaughlin; DICK ROBERTS, steering plans for the local beauty nominee. . . Miss Teague chose for her most spectacular costume an evening gown which Marcus later confided had been recently chosen by Miss Arlene Dahl, actress . . . Of pink tulle, the skirt is fashioned of bouffant folds of marquisette, the bodice primly set in fitted rolls of rose-colored sequins, which Mrs. McLaughlin describes frankly as "dreamy". With it she will wear elegant pink satin sandals, a soft pink stole. . . . .Nancy's tea gown for the get - acquainted party given the beauties is of black net and lace, styled over a sea green taffeta underskirt. Of cocktail length, this frock is modish because of its unusual neckline, other details . . . a "before five" dress . . . The cotton number she selected for "in - between" appearances is navy in two pieces with touches of navy velvet with which she will wear a smart navy chapeau and shoes . . . Her swim suit is beautifully cut, of black nylon net over panelled black satin, front and back . . which shows her slender waist to good effect. Mrs. McLaughlin predicted we have a chance . . . . "We will meet severe competition, as every Texas hamlet with a band stand has knocked itself out to present its lovliest girls, but, you know, I somehow feel, we REALLY have a chance!"

* * *

Filed under INTERESTING VISITORS:

Mr. and Mrs. GEORGE TURNER, who bought the Flare Motel from Carl DeBord entertain almost each week end an interesting visitor. . . their artist-son from Amarillo. He is with a jet plane designer in a restricted area near the windy Panhandle city, which is the Turners' former home. He finds Snyder relaxing after the strain of work in such an atmosphere. The Turners are adaptable to Snyder life, also. . . They ran a similar motel in California, once though Mr. Turner is flexible. . . he's a barber too. . . In the A. M. KELLY home at Lion Oil Camp, west of town, Mrs. C. W. Smith, their daughter, is restlessly awaiting a transfer of her Marine husband, stationed in California. . . The young couple last year were much happier when they held down joint teaching duties at a country school near San Angelo. He was principal, she the staff, and their life was fulfilling and adventurous. This term, if he is in an inaccessible spot with the armed forces, she will teach somewhere in the San Angelo area again. . . for excellent success last year, she has just about her choice from the school board she served under. Her father's a busy production man with the oil firm here.

* * *

Producing an heir, winning a contest, having an operation and buying a home are four perpetually fascinating topics of conversation, especially for those directly involved. . . and try and get away from them! Yesterday my husband and I pulled off the latter. . . It's different, it's up on top of a hill out of town, and it's got room to raise chickens and small boys, three practically non-existent qualities in houses here. "It's GOT to have a name," I broke in ignoring my husband, who wiped the cold sweat off his brow handing the check to the real estate agent. . . "Like Warren Crest," offered the agent. "You want to raise chickens. . .well call it 'Chicken Hill,' " resignedly spoke up my husband. (His imagination is less than fashionable, but never dull.) I demurred. "We're calling it "Brooksmere." I declared impulsively recalling a beautiful mountain lodge atop a New Mexico lake crest. "Yeah," said the agent, chortling. "But that means a marsh or a pretty body of water, doesn't it?" A friend complied with her Oxford English dictionary, which lists 17 meanings of "mere". . . One "Wine not mixed with water" which is not the meaning I had in mind. Two: "A landmark or boundary place marking a noble spot." That's IT!" I said. And Brooksmere it is; not Chicken Hill.

Minimum Of Material



2599
SIZES 2 - 8

A rare find — a three piece jumper ensemble requiring a minimum of material yet having the grown - up styling school - girls want! Flared jumper. High button jacket. Round collar blouse.

No. 2599 is cut in sizes 2, 4, 6 and 8. Size 4, jumper and jacket, 1 1-8 yds. 54-in. Blouse, 1 1-8 yds. 35-in.

Send 30 cents for PATTERN with Name, Address, Style Number and Size. Address PATTERN BUREAU Snyder Daily News. Box 42, Old Chelsea Station, New York 11, N.Y.

Patterns ready to fill orders immediately. For special handling of order via first class mail include an extra 5 cent per pattern.

Just off the press, the FALL-WINTER FASHION BOOK, presenting advance fall fashions in practical, easy - to - sew pattern designs. An important fashion guide, issued early to help the college girl, the school girl to plan their wardrobes wisely. Patterns for everyone. Price just 30 cents.

More than 100 varieties of dates grow near Medina in Saudi Arabia.

There are more than 11,000 different kinds of bacteria in the world.

Of the 11,000 different kinds of bacteria, only about 100 are harmful.

NEWS FROM UNION

By MRS. J. B. ADAMS

Mr. and Mrs. Bill Swart of Odessa were guests of Mr. and Mrs. M. R. Shinn over the week end.

Louise Crook returned home Sunday after making an extensive tour through New Mexico.

Mrs. Dora Flournoy and daughter, Nancy, of Santa Monica, Calif., spent Saturday night in the home of her brother Dee Myers, and family.

Mr. and Mrs. Virgil Jones and Mr. and Mrs. Delbert Jones attended the funeral of an uncle Will Jones, in Novice Friday. Mr. Jones was killed in an automobile accident near O'Donnell Wednesday.

Mr. and Mrs. J. B. Adams visited in Lamesa Thursday and Friday.

Mrs. Jack O'Neal was taken to Rotan hospital Sunday.

The Associational Women's Missionary Union meeting will be held at the church here next Tuesday afternoon.

Mr. and Mrs. Rollins Make Tour of West

Mr. and Mrs. I. M. Rollins, Thirty-seventh Street, accompanied by their daughter, Miss La Verta Rollins, left yesterday for an extended vacation tour of the west.

With them were Mr. and Mrs. Lester Moore. The group planned to be away until at least the middle of the month.

Wednesday Bridge Group Meets With Mrs. Garland Smith

Mrs. Garland Smith, 319 Thirty-fourth Street, was the hostess for the Wednesday Bridge Club, which met in her home Wednesday afternoon.

Attending were Mrs. E. L. McAfee, Mrs. Lester Schraub, Mrs. J. D. Sheridan Mrs. S. L. Surratt, Mrs. A. G. Thomas, Mrs. J. S. Wester, and Mrs. Harold Parsons.

The hostess presented a gift to Mrs. Parsons, who is moving to Midland today.

Mrs. Smith was elected as the new social chairman to replace Mrs. Parsons.

Mrs. Schraub won the high score and Mrs.Surratt won low.

Ice cream and cold drinks were served.

The next meeting wll be Aug. 15 with Mrs. Lester Schraub, Texas-New Mexico Pipeline Camp, as the hostess.

PERSONALS

H. H. Toombs and L. T. Toombs of Abilene visited yesterday in the home of relatives, Mr. and Mrs. D. M. Pogue and family.

Miss Delores Williams, formerly of Snyder and now of Farmington, N. M., is visiting Miss Lou Miller, 2807 Avenue T, and other friends in Snyder this week.

Janell Randolph, daughter of Mrs. Velma Randolph, 1308 Twenty-eighth Street, plans to return home Friday from Sterling City and Tahoka Tex., where she has been visiting relatives.

Mr. and Mrs. Harold Parsons, 2404 Twenty-eighth Street, are moving to Midland today. Mr. Parsons is with the Western Co.

Mrs. J. A. Bagwell of Dimmitt, Tex., left Snyder Thursday after visiting this week in the home of her daughter and husband, Mr. and Mrs. J. S. Teague and family, 3724 Rose Circle.

Mrs. E. M. Inman, 2703 Avenue W, is visiting her daughter and husband in Houston this week.

Mrs. Hugh Boren, Twenty-ninth Street, and Mrs. Pat Johnston, 2107 Twenty-seventh Street, returned home Tuesday after a two weeks' vacation in Alameda, Calif., visiting Mrs. Carl Long.

Delbert Johnston, 2107 Twenty-seventh Street, is visiting friends in San Antonio this week.

Bob Davie, 3734 Dalton Drive, went to Fort Worth and Dallas Wednesday on business.

Mr. and Mrs. Garrett Harrell, 1312 Twenty-eighth Street, returned home Thursday from Fort Worth where they visited relatives.

Dr. and Mrs. D. K. Ratliff, 3105 Avenue T have recently had as guests in their home relatives, Mr. and Mrs. T. M. McDonald, of San Antonio and Mrs. Charles Carpenter and son, Larry, of Lubbock.

Mr. and Mrs. Brady Bynum, 1911 Fifteenth Street had as a week-end visitor, Miss Virginia Hawkins of Fort Worth.

Max Milam, superintendent of the Phillips Co., Lamesa highway expects to leave Snyder today for Fort Worth where he will spend a two weeks' vacation with Mrs. Milam. Mrs. Milam has been visiting more than a week with friends out of town.

Alex Turner of Coahoma was in Snyder yesterday on business with Brooks & Turner Oil Well Servicing Co., Lamesa Hghway of which he is co-owner.

Mr. and Mrs. Wayland Holt, 1901 Avenue O, returned Tuesday night from Gatesville where they attended Mr. Holt's aunt's funeral. While there they also visited his grandfather who is in a hospital.

Mr. and Mrs. Foster Home From Ft. Worth

Mr. and Mrs. Edward C. Foster, 131 Milburn Street, have returned from Fort Worth where they went for their son, James Edward Foster, an eighth-grader.

James has spent two weeks in Victoria, Canada, with two aunts. Mr. Foster is now back at his business, the Batjer Claim Service.

C. E. McGaw Family Plans to Move Here

C. E. McGaw returned yesterday from a visit in Longview with his family.

Mr. McGaw this week expects his wife and daughter, Miss Rose Marie McGaw, to arrive in Snyder to live. Miss McGaw is a graduate of Kilgore Junior College where she was a member of the "Rangerettes," and will enter Baylor this fall.

French Designer Dior Has Upset Fashion Applecart

By DOROTHY ROE
Associated Press Staff

Christian Dior is a little Frenchman who looks like a bookkeeper and delights in upsetting the best-laid plans of the vast United States dress indutry.

The first time he did it was back in 1947, when his sensational "new look" converted women overnight from the pared, short-skirted silhouette of the war years to long, full skirts, nipped waists and padded hips.

Now he has done it again, and cries of pain are echoing through New York's garment district.

You see, the New York fall fashion showings have just closed, with the big news for the next season being full skirts over taffeta and crinoline petticoats — much the same as the late unlamented "new look", only shorter.

Now comes the word from Paris that Dior has upset the applecart by presenting his new "long line" silhouette, consisting of much longer skirts, a straight silhouette flaring only lightly toward the hemline, and the abolition of trimmings.

The cables of Paris say that the audience of press and buyers went wild with enthusiasm over the new silhouette and shook the chaste rafters of the Dior salon with cries of "Bravo!"

A few practical souls looked worried and started muttering:

"Now we'll all have to let down our hems again."

Others, representing New York manufacturers, turned pale and rushed out to cable their bosses.

LENGTH AND CUT

Now the question of the length and cut of women's skirts may not seem a world-shaking matter at first glance, if you're concerned with such things as the fate of our boys in Korea and the future of the atom bomb.

But even when the world stands on the brink of oblivion, business must go on. And fashion in the United States is an $11 billion a year business.

You might also think what happens in one small salon in Paris is of little concern to the population of the U.S.A.

But there again you're wrong.

Whether or not it makes sense, the decisions of this one mild little Frenchman have more effect on the United States garment industry than J. P. Morgan used to have on the stock market.

No matter how talented and competent an American fashion designer may be, usually she still looks to Paris for the final nod on what's what.

RUSH TO PAREE

U. S. buyers attend the New York fashion openings and then rush off to Paris in a body, to find out if their selections were right.

If Paris reverses the U. S. style trend, you can bet on hysterics in Seventh Avenue. And you can also bet that a lot of the new silhouettes will be scrapped in favor of the newer Paris decrees.

This means loss of money to stores who already have placed their order and to manufacturers who already have started production on their lines.

It means general confusion to the ultimate customer, who first reads that full, short skirts are the thing, my dear, and then a few weeks later learns that they are to be long and straight.

So whenever you feel low in mind, bored with your job or tired of your rut, you can cheer up just by reflecting that anyway, thank goodness, you're not a dress manufacturer.

For The Latest
BASEBALL BOX SCORES
and more exclusive news
Read The
Abilene Reporter-News
T. O. DUNLAP, Agent
Phone 868 or 786J

POTOMAC FEVER

WASHINGTON, Aug. 3. (AP)—Jay Biesser, 18-year-old Rockville Md., high school student, asked the government for a tax refund of $21.88. He got a government check for $508,666.26.

Calling Thursday to find out what it was all about, Biesser was told it was all a big mistake. A Treasury Department spokesman said a check writing machine operator probably punched the serial number instead of the correct amount.

THE STARS

By BOB THOMAS

HOLLYWOOD, Aug. 3. (AP)—Danny Thomas is the modern version of the oldtime spellbinder.

By the sheer force of his vocal power, he can charm an English audience in the London Palladium or a room full of drunks in a smoky night club. When Danny speaks, no one can compete. So Doris Day, his leading lady in "I'll See You In My Dreams," and I mostly listened at lunch as he told of his hectic film career. It went something like this:

"It all started when Joe Pasternak, the MGM producer, caught my wailing Syrian act at the Chez Paree in Chicago. He said, "I've got to have that face!"

"So he brought me out to Hollywood to appear in 'the unfinished dance' with Margaret O'Brien. I played a Greek cobbler, and for my efforts I received $120,000, which is no small potatoes.

"Louis B. Mayer said to me after seeing the picture, 'you are David Warfield in his prime.' But they have no pictures for me and would I stay signed for $50,000. But my agent said no.

"I left, but then Pasternak brought me back to play a Jewish cantor in 'The Big City.'

"Next Darryl Zanuck caught my act at Ciro's. Again I hear, 'that face I've got to have that face!' So he signed me up to play a Greek soldier.

"Now I am playing a Jewish song writer in 'I'll See You In My Dreams.' I don't know what my next role will be, but I'm bound to be a Greek!"

Thomas, who is actually a Syrian, is naturally elated over his current role as tunesmith Gus Kahn.

EVENTS OF WEEK

FRIDAY

Genes and Janes Square Dance Club, 8 p.m., Rodeo Grounds.

Bridal shower honoring Miss Faith Miller, 5-7 p.m., in the home of Mrs. Ralph Miller, Fluvanna.



REVENUER — John B. Dunlap, 47, of Dallas, Tex., was nominated by President Truman as Collector of Internal Revenue. He has been a top investigator of racketeers' tax returns.

NOW! No Money Down!

Use Your Old Refrigerator For A Down Payment. Up To 18 Months To Pay

GENERAL ELECTRIC

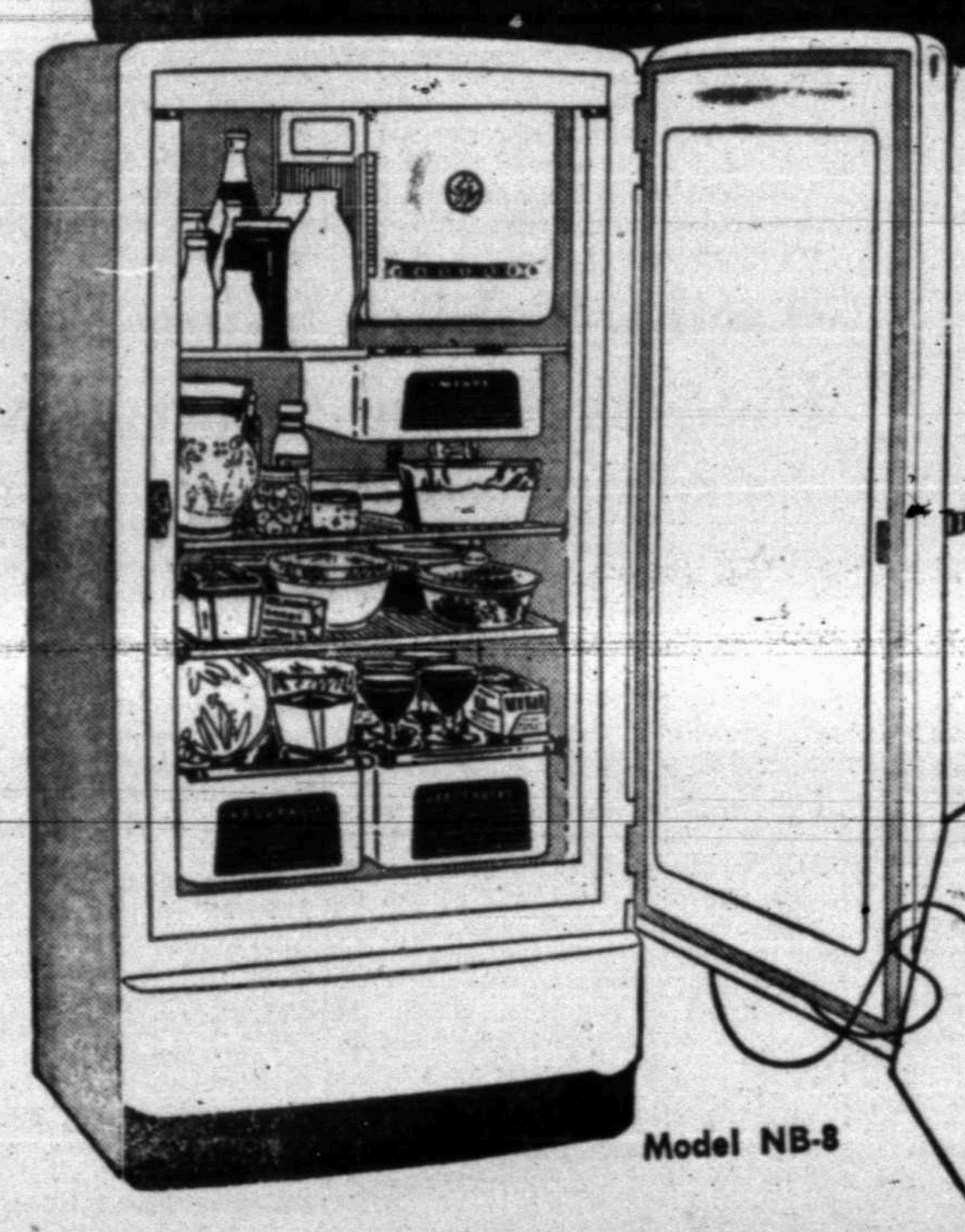

BIG!

More than 8 cu ft of refrigerated food-storage space . . . Full 14 sq ft of shelf area . . . Plenty big for *big* families.

DE LUXE!

Packed with food-saving, trouble-saving features . . . Two fruit and vegetable drawers hold 1⅔ bushels . . . Spacious, deep meat drawer . . . Stainless-steel freezer holds 24 lbs of frozen foods . . . New aluminum shelves . . . Plenty of tall-bottle storage.

Model NB-8

Price $ 249.95
ONLY $2.99 PER WEEK after down payment

REFRIGERATORS

DEPENDABILITY — MORE THAN 2,700,000 G-E REFRIGERATORS IN SERVICE 10 YEARS OR LONGER!

"USE OUR EASY PAY PLAN"

- No Red Tape -- No Delay
- No Co-Signers Necessary
- Up To 18 Months to Pay
- We Carry Our Own Paper.

FLOOR SAMPLES REDUCED
FOR QUICK CLEARANCE

2 only 4 cu. ft. GE Refrigerators
1 only 6 cu. ft. GE Refrigerator
7 only 8 cu. ft. GE Refrigerators
3 only 10 cu. ft. GE Refrigerators
3 GE Electric Ironers
1 GE Portable Dishwasher
4 Western Holly Gas Ranges
3 Magic Chef Gas Ranges

GOODYEAR SERVICE STORE
GOODYEAR TIRES
1918 25th St. Rex Fields, Store Mgr. Phone 141

TH
VOL. 2, No. 8



Severity of the drouth in this area can be seen ... ty. The one above, showing stunted cotton plants, is ... county's cotton fields. Not all the fields are ... graph.)

Continuing Dr...
Hopes for Scur...

Time is running out fast for Scurry County farmers to raise any kind of a crop, particularly late cotton, O. M. Fowler, county agent, said yesterday.

"The prolonged drouth is the worst during my ... years here, and nearly equals the disastrous drouth of 1917 - 18, when no crops at all were harvested," said Fowler.

FEW PESTS

"Due to lack of moisture, there has been no pest infestation of any kind reported to my office, but ...

Income Jump in Scurry ...
Among Highest in the ...

NEW YORK, July 31 — Scurry County, with average incomes up 140 per cent over the previous year, made a bigger gain in buying power than did most communities during 1950. This is shown in the new, copyrighted survey of buying power, prepared by Sales Management, covering every section of the country.

...

The 140 per cent gain compares favorably with the 4.2 per cent rise nationally, and with that in the West South Central States, 8.4 per cent. In Texas the rise amounted to 17.3 per cent.

...

No Names Reve...
From West P...

WEST POINT, N. Y., Aug. 4. (AP)—Tight - lipped officials at West Point steadfastly refused today to give names in the scandal involving 90 cadets accused of cheating at examinations, but it appeared that most of Army's once-mighty football team was included.

"No one has been discharged or dismissed to this moment," said the Academy public information officer when asked about the football players.

...