THE SCURRY COUNTY TIMES

VOL. 69, No. 28 — SNYDER, TEXAS, FRIDAY, JULY 3, 1953 — EIGHT PAGES

Fisher County Canyon Oiler Is Completed

A flowing discovery from the Canyon lime has been completed in Northeast Fisher County by Claude E. Heard, Estil S. Heyser, Jr., and Noranda Oil Corp.

It is their No. 2 Burt Rushing, two and one-half miles northwest of Royston, 60 feet from south and west lines of section 75-1-H&TC.

On potential test it flowed 144.85 barrels of 42-gravity oil in 24 hours through an 18-64th inch choke. Gas-oil ration was 1,887-1. Production was natural, coming from the perforated section at 5,258-268 feet. Five and one-half inch casing was cemented at 5,276 feet, and total depth was 5,277 feet.

Top of the Canyon lime was found at 5,212 feet on elevation of 2,010 feet. Flowing tubing pressure during completion test averaged 475 pounds.

BORDEN FAILURE

Rowen Drilling Co., Inc., has plugged and abandoned its No. 1 L. I. Long, South-Central Borden County wildcat, on total depth of 8,802 feet in lime and shale.

It was completed as a small producer from the Mississippian several months ago from pay above the plugback total depth of 8,541 feet.

It recently re-entered and deepened to 8,802 feet, but the new hole failed to develop production. It plugged back again to the Mississippian but production failed to come back.

It was 660 feet from north and 1,980 feet from east lines of section 37-30-t4n-T&P, seven and one-half miles north and slightly west of the East Vealmoor field and nine miles southeast of Gail.

SHARON RIDGE

Two locations have been set in the Sharon Ridge 1700 field by J. P. Nabas of Snyder. His No. 1 F. W. Hardee will be 2,310 feet from north and 330 feet from west lines of section 99-97-H&TC. The No. 2 Hardee is 1,650 feet from north and 330 feet from west lines of section 99-97-H&TC. Both will use cable tools to drill to 1,570 feet.

In Scurry, Humble No. 1-B McMillan swabbed seven barrels of fluid in six and one-half hours, which was 98 per cent water and two per cent oil. It is preparing to squeeze off perforations and test another section. Humble No. 1 Jones is at 7,875 feet in lime, shale, and chert. Wheelock & Weinschel tried a drillstem test on their No. 1 Taylor at 6,827-850 feet with tool open 40 minutes and recovered 60 feet of mud with no shows. On another test at 6,870-990 feet with tool open 25 minutes it recovered 40 feet of drilling mud with no shows.

Search On For Assailant Of Texas Woman

HOUSTON (AP)—A young white woman was beaten with a rubber hose and criminally assaulted by a man she believes to be a Negro while her four children slept, unaware of her terror.

The attack took place about 3:30 a.m.

The woman, 28, told Sheriff C. V. Kern she was alone in the house with her children. Her daughter, 21 months, was in bed with her, and a daughter, 5, and a son, 10, were in another bedroom of the house in Recreation Acres. Her husband was several miles away, watching a watermelon stand.

The woman was beaten over the head and shoulders with what was believed to be a rubber hose filled with sand or lead. She was taken to a hospital in a hysterical condition.

Kern called for hounds from the Central Prison Farm at Sugarland. All available deputies were assigned to the case. Officers said there were almost no clues. The attacker entered the house by removing a screen from a window.

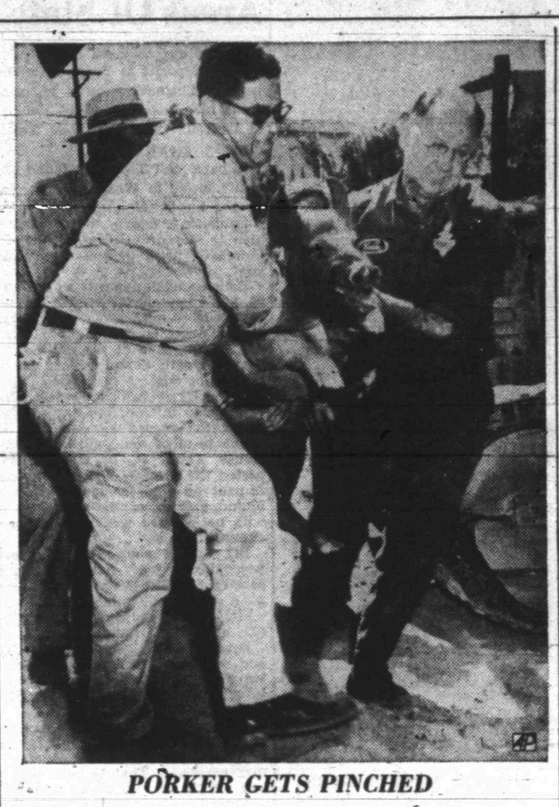

PORKER GETS PINCHED

A squealing sow which escaped with another porker from a pen in Torrence, Cal., is recaptured and carried to a truck by Humane Officer R. M. Corrao (with hat), and Louis Pina (left), construction worker. The pigs waddled down the town's main street for several blocks before they were cornered on a construction job in a chase that involved most of the Torrance police department. Man at right is unidentified.

Opening Of County Park Planned Today

Ceremonies will begin at 8 o'clock tonight in the official opening and dedication of Towle Memorial Park, which was built by Scurry County on a $350,000 bond issue and on a 200-acre tract given by Mrs. Howard G. Towle.

The dedication program will be preceded by a Little League baseball game on the high school campus just north of the park. In that game, the Lions Club Cubs will meet the American Legion Yankees.

The Rev. Ronald Hubbard will be master of ceremonies in the dedication program, which will be at the park's baseball diamond. After the invocation by the Rev. W. W. Adcock, both Edgar Taylor, county judge, and Malven Stevenson, mayor pro tem, will give welcome addresses.

Mr. Hubbard will then introduce officials, then Judge Taylor will make special introduction and recognition of Mrs. Towle. The dedication address will be made by Forest Sears, former mayor here.

Following the program, the Von Roeder Red Sox and the Courthouse Tigers will meet in a Pony League game at the diamond at 9 o'clock. At that time, all park facilities will be open for public inspection, remaining open until 10:30 o'clock. The swimming pool will be open for inspection only.

At 6 o'clock tomorrow morning, the swimming pool will open for the public. At 3 o'clock tomorrow afternoon, the Quarterback Giants and Optimist Cardinals will play in a Little League game, and at 5 o'clock, the Lions Club Phillies of the Pony League will meet the Kiwanis Club team of Sweetwater in a exhibition game at the Towle diamond.

At 7 o'clock tomorrow night, a diving exhibition will be given by Miss Billie Biggs of Southern Methodist University, state AAU diving champ and holder of several other diving and swimming titles.

Miss Biggs' show will be followed by the Kiwanis Club bathing beauty contest at the swimming pool.

The swimming pool will reopen for use at 8:30 o'clock tomorrow night.

Town Closes Up For Holiday Week End

Most business firms in Snyder will be closed all day tomorrow, the Fourth of July being one of the official holidays agreed upon by merchants affiliated with the Chamber of Commerce.

The courthouse was closed at noon today and will remain closed until Monday morning, with exception of the sheriff's department. Except for the police department, offices of the city hall will be closed from 5 o'clock this afternoon until Monday.

Navy Plane Is Downed At Sea

KODIAK, Alaska (AP)—A twin-engined Navy patrol seaplane with 12 men aboard went down today in the Berin Sea near Adak in the Aleutian Islands. Hours later, search planes sighted only an oil slick and floating debris.

A spokesman for the 17th Naval District said the plane's pilot radioed at 8:50 a. m. (10:50 PST) that one engine had failed and that he was attempting an open-sea landing in heavy fog and a 50-foot ceiling. The pilot gave his position as near Great Sitkin Island, about 30 miles northeast of Adak and 1,000 miles southwest of here.

Several hours later, a Coast Guard plane reported sighting a large oil slick and floating debris at approximately the position given. Other search planes continued to comb the area, without results.

The Navy said the plane, a Martin Mariner, was on routine patrol at the time it went down in the frigid sea midway between Alaska and Siberia.

Young Mother Hopes To Go Penitentiary

FORT WORTH (AP)—Mrs. Virginia June Carter of Stephenville was the happiest 23-year-old mother in town today because it looked like she was going to get her wish to go to the penitentiary.

The dark-haired woman's black eyes sparkled at times as she sat in city jail and told why she hijacked the Westbrook Hotel here Thursday night, and then waited patiently with her daughter, Patsy Jo, 3, for the police to arrive.

'After a night in the jail here, I don't know now whether I'll like the penitentiary or not," she said with a half smile.

Then she added a little sadly, "But that's what I want. That's the only way I can get away from everything."

Mrs. Carter, who has no known police record and says she's never been in trouble before, blamed marital difficulties for her sudden urge to get in trouble.

Mrs. Carter said she and her husband, Troy, and Patsy had been living with her parents, Mr. and Mrs. Walter Carter, in Stephenville. Three days ago she hit upon the robbery idea.

"When my husband left to look for work in Louisiana Thursday, the baby and I took a bus to Fort Worth. We got in last night, and I asked a cab driver which hotel he would recommend. He told me the Westbrook, so I went back to the bus station and wrote the note, and then went over there."

With Patsy hanging onto her hand, the mother handed a note to Leo Woods, assistant manager, which read:

"Just give me a room & what cash you have. I've got a gun on you.—C."

When the startled Woods handed over $173 to Mrs. Carter, and she remained standing there, he didn't know what to expect.

"Well," she said, "what about the room?"

Mrs. Carter, after pulling out a loaded revolver and pointing it at the switchboard operator who had plugged in a line, calmly signed the register with a ficitious name and accompanied a bellboy to her room. She said she took the gun from her mother-in-law Thursday, without her knowledge.

She, her daughter, the money and the gun were all patiently waiting when detectives appeared minutes later.

Mrs. Carter, the daughter of Mr. and Mrs. Arthur Temple of Canton, Ga., said she met her husband when he was stationed at Fort Benning, Ga., in 1948. They moved to Texas that year.

Patsy Jo was being cared for at a children's home.

Reflecting, Mrs. Carter said "it was a funny feeling" to walk up and demand money that wasn't yours.

"I like to not had the heart to do what I did," she smiled. "If he had said I couldn't have the money, I'd have run. I'd never shoot any one, I'll tell you for sure."

Lake Water Here; But Restriction Still On

Montgomery Is Waiting For Test Results

MONTGOMERY, Ala. (AP)—Amid a strange quiet, Montgomery awaits the outcome of the great gamma globulin experiment.

All group activity for children has virtually ceased. It is as though the Pied Piper lured them away from city playgrounds and Western movies.

When inoculation centers close tonight, the last of over 30,000 youngsters will have been made as safe from infantile paralysis as is now possible.

Years of painstaking research costing millions of dollars have been climaxed in this initial attempt by microbe hunters to halt a raging polio outbreak before it shoots past the epidemic mark.

Now the scientists have done all they can, and are looking for Montgomery's hip-sore youngsters of nine years old and under to tell them how much longer they have to fight before the crippling disease is beaten.

It will be at least a week before anybody has the first inkling. Then, if smaller scale gamma globulin tests hold true, the mounting polio toll will fade off 80 per cent—breaking the back of the pending epidemic during the height of the hot-weather danger season.

State and county heath officers, originally estimated the county had almost 31,000 children in the age group to be inoculated, and 30,000 of them would get the free serum.

But through last night 29,966 had already been immunized, and lines still formed outside serum centers this morning. When the polio-fighting blood derivative is injected into the last child tonight, an estimated 35,000 will have been inoculated.

Long Island Railroad Stalled By New Strike

NEW YORK (AP)—A "sick strike" of trainmen cut service about half today on the Long Island Railroad, busiest commuter line in the world.

The strike stranded thousands en route to work and other thousands en route to Long Island resorts for the July 4th holiday.

The railroad said 45 men, members of the Brotherhood of Railway Trainmen, had reported "sick" and that it had been forced to cancel 90 trains. Between 6 and 8 a.m., the railroad said it had operated only 115 trains.

WOUNDED ROK AIDED

A Republic of Korea soldier, with a badly damaged arm, is aided by a medic as he is taken to an aid station. The ROK soldier was wounded in the bitter fighting on Korea's east-central front.

New Water May Be Used By Tonight

Water from Lake Thomas, which began filling the sedimentation basin in Southeast Snyder at 4 o'clock this morning, will probably begin flowing into the mains sometime tonight, but the anti-watering ordinance probably will not be lifted until Monday, **Jack Shelley, city manager, said.**

At 11 o'clock this morning, the million-gallon basin had six feet, 10 inches of water, 440,000 gallons. The basin is 16½ feet deep.

Roy Dunlap, city engineer, said at that time that it would probably take another nine or 10 hours to fill the basin.

After the basin is filled, an eight-hour retention period is required for the water to be processed for public use. Water from city wells will continue to flow into the mains, along with the lake water.

"We can only handle about one-third of the needed supply from the lake," Shelley said, adding that the other two-thirds will continue to come from city wells until the city can install a larger distribution system to handle the water from Lake Thomas.

Shelley said that the lake water will probably be in the mains sometime this week end. "This is a new system, and we still have some experience to gain before we know what it will do." Dunlap had said earlier that the city had no way to pre-test the equipment at this end of the line and that it would have to be tested when the water arrived.

Repairs were finished yesterday on a leak at the lake end of the water line.

"The anti-watering ordinance still stands," Shelley said, cautioning citizens not to begin watering outside their alloted periods until the city can determine how the system works after the water flows into the mains. The council's regular meeting time is Monday night, and Shelley opined that it will probably take until then or longer to determine when the ordinance can be lifted. He said the council will discuss the ordinance at its Monday night meeting.

The water storage is still low from watering this week, Shelley said. He said the storage tanks had been low since Wednesday and had not gained full capacity since. Yesterday and today were both watering days for some residents.

The water line at the lake is now several feet below the Snyder intake, and it is being pumped behind a small dam built around the Snyder intake valve so it will flow here.

Dunlap said there will be a slight difference in the taste of water when that from the lake flows into the mains because of the chlorination process it must undergo.

Temperature Hits 103

Yesterday's high temperature of 103 made the thirty-first day of 100 or more highs this year. Last night's low was 76, and the reading at 7:30 o'clock this morning was 80, according to Mrs. D. P. Strayhorn, weather observer.

Chinese Recapture Hill From Koreans

SEOUL (AP)—Chinese Reds attacking behind a deafening artillery barrage recaptured Lookout Mountain on the East-Central Front today 12 hours after the South Koreans had seized it.

About 450 Communists swept over the crest of the 1,600-foot mountain, drove the South Koreans down the steep southern slopes and held control of the entire mountain, which commands a network of roads supplying the Allied front.

South Koreans who had fought to the summit earlier in the day had found the bodies of three Chinese lashed together with wire. Apparently the Chinese had vowed not to fall back, or had been tied together to keep them from retreating.

The South Koreans were consolidating their hard-won positions when the Communists opened up with a terrific barrage.

To the northwest, about 750 Chinese Reds hit the southern slope of Finger Ridge without artillery support Friday night but withdrew after a short skirmish.

The retreat from Lookout Mountain Friday was a bitter one for the South Koreans, who have fought up and down its slopes for a week.

A three-prong South Korean attack launched before dawn ousted a Chinese battalion of about 75 men from three main positions on the ridge which forms Lookout Mountain, the Eighth Army said.

Fighting elsewhere across the rain-soaked front was light.

Heavy overcast held down all but a few bombers which made radar-aimed strikes.

The Chinese push across some 15 miles of the East-Central Front during June appeared to have slackened, at least temporarily.

But while the fighting raged, it was as heavy as any in the past two years.

The Eighth Army reported it inflicted more than 6,200 casualties on the Reds during June—third highest on record in the three-year war—but it also caught the greatest shelling of the war—nearly 1½ million rounds in the same period.

Expectant Mother Struck And Killed By Car Out Of Control

PHILADELPHIA (AP) — A young expectant mother was killed when an auto—out of control after colliding with a truck—crushed her against the steps of a pharmacy where she was sitting with her husband.

The victim of last night's tragedy was Mrs. Esther Leberstein, 23. She died early today after physicians amputated both her legs in an attempt to save her life.

Her husband, Bernard, 24, who operates the pharmacy in Northeast Philadelphia, had a broken right ankle.

The driver of the auto, Walter Ziegler, 55, sustained serious head and internal injuries.

The driver of the truck, Clayton Doman, 26, was treated for knee and neck injuries. Doman was charged with driving through a red light and reckless driving.

Weather Stays Same

By The Associated Press

Fair, hot weather dawned over Texas again Friday. The only clouds were broken ones along the coast. The weather bureau forecast no rain.

Dalhart had a .77 inch shower Thursday, and .06 inch fell at Corpus Christi. No other rain was reported.

Minimum temperatures Thursday night ranged from 65 at Dalhart to 79 at Dallas and Childress. Thursday's highs ranged from 108 at Presidio to 90 at Galveston.

WEATHER

WEST TEXAS: Generally fair through Saturday except widely scattered thunderstorms mostly in Panhandle and west of Pecos Valley. Not much change in temperatures.

NORTH CENTRAL TEXAS: Generally fair and not much change in temperatures through Saturday.

EAST TEXAS: Partly cloudy through Saturday. Widely scattered afternoon thundershowers near the coast. Not much change in temperatures. Moderate southerly winds on the coast.

SOUTH CENTRAL TEXAS: Partly cloudy through Saturday, widely scattered showers and thundershowers mostly near the coast. Not much change in temperatures. Moderate southerly winds on the coast.

LABELED 'EULOGY'

Poor Old Joe Blamed With Phony Red Scientific Theory

WASHINGTON (AP)—The man credited with establishing the Soviet theory of genetics, ridiculed outside the Iron Curtain as political puppetry, now says the whole idea was Joseph Stalin's.

Prof. T. D. Lysenko labeled his statement a "eulogy" to the deceased Russian Premier.

But the statement, published today by the magazine Science, might be interpreted in the West as an attempt to get off the scientific hook.

It states that Stalin dictated to Lysenko how he was to present the theory that acquired characteristics of a plant or animal may be passed on to offspring.

Many American and other scientists denounced Lysenko as a tool of the Communist party and ridiculed his paper when it appeared in 1948. Nevertheless, it was adopted as doctrine by the Central Committee of the All-Russian Communist party.

As a result, many leading Russian scientists who didn't go along with the theory were kicked out of high teaching posts in agricultural and other colleges.

Then, under Stalin's direction, the whole system of teaching biology in Russia was changed to fit the theories approved by the politicians. Lysenko was their fair-haired boy.

The theory that acquired characteristics of a plant or animal may be passed on to its offspring conflicts with Mendel's explanation of heredity, developed during more than 80 years of work by scientists throughout the world.

The Mendel explanation is that characteristics are determined by genes, an element of germ plasma. This theory says changes in characteristics are created through breeding and the combining of various sets of genes which individuals may possess.

Americans who criticized Lysenko said the Communists were trying to teach a false theory that plants and animals can be changed by exposing them to favorable environment, and that the desirable characteristics they acquire will be passed on to their offspring. Thus, changes might be produced much faster than by the long process of seed or animal selection used in conventional breeding methods.

Another High Week In Texas Polio Cases

AUSTIN (AP) — Sixty-three new cases of polio were reported from widely scattered areas of Texas the past week.

It was the second highest number of polio patients reported to the State Health Department in a single week this year. The high mark was reached the previous week with 65.

Texas' polio total for the year advanced to 510.

Harris County led the list with 11 new cases. Jim Hogg County reported five; Cameron, Duval, Galveston, Gregg and McLennan, three each; Fayette, Howard, Lavaca, Midland, Nolan, Nueces, Potter, San Patricio, Taylor and Wood, two each.

Single cases were reported in Atascosa, Bexar, Bowie, Callahan, Dallas, Grayson, Hidalgo, Kerr, Orange, Stephens, Tom Green and Upshur Counties.

Some Escapees Would Like To Get Back In Stockades

SEOUL (AP)—Many of the 27,000 anti-Communist North Korea prisoners who escaped from Allied stockades would gladly return now if assured there would be no reprisals, an official source said today.

Others reportedly would return to prison only on direct orders from President Syngman Rhee.

A spokesman who cannot be named said the prisoners who were promised food, clothing and help by the South Korean government are finding it hard to live and work in the wrecked South Korean economy.

Some have been enlisted in the ROK Army and thousands appear to be headed for Army duty, even against their will.

Flag-decorated trucks carried several hundred anti-Communist former war prisoners to the South Korean Army replacement depot for the third straight day today.

The Defense Ministry refused to make any statement concerning the former prisoners and the total number that have gone into the Army was not revealed.

Few if any of the escaped prisoners are expected to return to U. N. prison camps.

South Korean officials have said freely that the U. N. Command never will get back the prisoners whose release has stymied an armistice in the Korean War.

And most officials agree that even prisoners who want to return would not do so unless assured by the South Korean government that no reprisals will be taken after their eventual legal release.

Sources in the Korean underground said only a direct order from Rhee vigorously enforced by ROK police could force some groups of the former POW's back to prison.

So far as is known, little or no employment has been given to North Koreans taking refuge in the cities. They seem to be awaiting transfer to an outlying district for work on farms or a call from the service.

The only attempts by the U. N. Command to retrieve the North Koreans has been in radio broadcasts appealing for voluntary surrender to prison camp authorities.

Results have been poor. Fewer than 1,000 North Koreans have been re-taken, and most of these came back within the first 12 hours of their exchange.

All of the escaped prisoners have new identification cards, making it possible for them to show they are bonafide citizens of South Korea.

American intelligence agents are believed to have located many of the escaped North Koreans. But official sources say it is unlikely an attempt will be made to recapture them since this would challenge the Korean government's threat to protect the prisoners with force if necessary.

South Korean officials said after the mass break-outs June 18, 19 and 20 that volunteer North Koreans would be welcomed into the growing South Korean army.

Anti-Communist clubs organized pledges from members to join the ROK army and fight the Communists after their release.

Apparently, the South Korean Army will accept enlistments as soon as training facilities can accommodate new recruits. And since the prisoners now are citizens of South Korea, those who do not enlist will be subject to the draft.

No Korean official has taken the responsibility of predicting when most of the escaped prisoners will be inducted into the army.

"It all depends on when facilities will be available," one said. "Of course, this all is on a volunteer basis."

Anti-Communist prisoners who remained in scattered prison camps during the mass breakout are being concentrated in five camps in Southern Korea, a Republic of Korea source reported.

Complete relocation of about 8,000 anti-Reds who did not get out was expected within two days, a report said.

The United Nations Prisoner of War Command said it neither could confirm nor deny the report.

The Command said any information regarding movement of prisoners was considered security information until any transfer was completed.

Truce Talks Hung On Single Issue Raised By Syngman Rhee

SEOUL (AP)—U. S.-South Korean truce talks were stalemated today. President Syngman Rhee clung stubbornly to his demand for a unified Korea and declared he "will never abandon the struggle halfway."

In an impassioned Fourth of July plea recorded by CBS, Rhee called on the American people to back him, and promised that his people "will keep fighting and dying" in the battle against Communism.

"The Korean people will never swerve from the original objective of our common cause," he said. "We cannot afford to rest or halt until we consummate the one Democratic world."

Rhee's plea came after an hour meeting with U. S. envoy Walter Robertson, their seventh secret session.

A high source said Robertson rejected Rhee's demand for more war if a post-armistice political conference doesn't agree within 90 days to unify Korea.

After the conference Robertson told newsmen:

"Our discussions are continuing. I expect to see President Rhee again."

No time has been set for the next session.

Even if Rhee and Robertson reach agreement, the U. N. must get the Communists to sign the truce.

The Reds apparently were ready until Rhee freed 27,000 anti-Red Korean War prisoners about three weeks ago.

Since then, they have balked stubbornly, demanding the almost-impossible recapture of all the prisoners and positive assurance of U. N. control over South Korea.

The U. N. answered the Red demands Monday and called for a quick signing of the present armistice, but there has been no official Red reply, nor any indication when they would. However, unofficially, North Korea has expressed displeasure with the U. N. answer.

In more than a week of U. S.-South Korean talks, Rhee has refused to temper his demand for a guaranteed unification of North and South Korea. The U. S. has offered to work for unification by peaceful means, but won't promise to go back to war if the political conference doesn't agree within 90 days, a high source said.

Well-informed observers predicted Robertson will start his homeward flight to Washington within a few days—successful or not. The U. N. has indicated it will go ahead with an armistice despite any holdout by Rhee.

(In New Delhi, close political associates said Prime Minister Nehru may urge the U. S. to act "more decisively" unless Rhee comes into line by Monday.)

Meanwhile, Robert Murphy, political adviser to U. N. Commander Gen. Mark Clark, flew back to Tokyo after sitting in on the latest Rhee-Robertson meeting. He worked for a week with Robertson.

Even if Robertson leaves without gaining Rhee's support, the U. S. has not shut the door on South Korea. Rhee may later have a change of heart and certainly would be welcomed—even at the last minute—into the U. N. camp for an armistice.

Spence Reports On Progress Being Made By Water District

"Your water problem is nearly solved," Col. E. V. Spence, manager of the Colorado River Municipal Water District, said in an address to the Rotary Club yesterday.

Spence said that the lake will be able to provide immediately much more water daily to Snyder than will be necessary to supplement the wells in supplying demand here.

"One pump at the lake is in operation now that is pumping 2,000,000 gallons of water into the pipeline each day, and another pump of the same capacity will be ready to start operation in about one week. A third pump will soon be installed that has a capacity of about 8,000,000 gallons per day to supply the needs of the oilfields in the SACROC Unit along with providing additional pumping capacity to Snyder," he said.

Spence said that water from the lake would have been here early Thursday morning if two valves in the pipeline had not been left open when the line was installed, and if a leak near the pump station had not developed.

In a brief statement of the activities of the CRMWD since it was organized two and one-half years ago, Spence said that "lots of dirt and concrete have been moved, but very little water has flown under the bridge."

NOT ENOUGH YET

He explained that a rain in March of this year on the lake's watershed had deposited 4,000 acre - feet of water—1,330,000,000 gallons—in the lake, but that it all went into what he called dead storage space in the lake's bottom. The water level is still below the Snyder intake, and a levee was built around the intake, and water is being pumped from the bottom of the lake into the levee around the intake then flows into the intake, he said.

Spence said that a tractor had been purchased by the water district to dig a channel from the water to the levee around the intake. The tractor is also being used to pump water from the channel into the levee.

"The tractor was purchased because one would be needed later to maintain the lake area, and it can do this job too," he said.

HOPED FOR RAIN

He said that the levee around the intake was postponed until the last minute, because officials of the district kept "hoping for rain to fill the lake up to the intake."

"If it had rained, we could have saved about $12,000 which we had to spend to put water from the lake up to the Snyder intake," he said.

Financially the water district is in good shape, although no water had been delivered from the lake, he said.

Of the $11,700,000 voted in bonds to build the lake and develop Martin County well fields, all but about a million has been spent," he said.

In the first one year the district has delivered water from the Martin County well fields, we have set aside about $300,000 from revenues after paying all operating costs, and all the installments due have been paid toward retirement of the bonds, he said.

REVENUE ESTIMATE

He estimated gross revenues this year to be about $600,000. Big Spring and Odessa together have been paying about $50,000 per month to the district for water.

Each city in the district pays six cents per 1,000 gallons of water delivered by the water district either from wells in the cities which have been taken over by the water district, or from the Martin County wells, or the lake.

He said Odessa is now using about 11,000,000 gallons of water per day, with about 6,500,000 coming from Martin wells, and about 4,500,000 from wells in Odessa.

Big Spring is now using about 6,000,000 gallons of water per day, 4,000,000 from wells in the city, and 2,000,000 from Martin County wells.

"But Big Spring wants to start using lake water as soon as possible because it will be softer than the hard Martin County well water," he said.

CITY LIMITED

Spence said that although the district will be able to start immediately pumping 2,000,000 gallons of water per day to Snyder, that this city could not use that much water from the lake because of the inadequate distribution system in use here.

"We will have to work out a pumping schedule and just pump water to Snyder part of the time," he said.

"However, you will have all the water you want," he added.

B. J. Shelley, city manager, also briefly addressed the Rotarians.

He said that plans for improving the city's water distribution system are in the making, and the improvements will get under way soon.

Shelley also said that taste of the lake water will be so slightly different from the taste of the present well water, that most persons will not be able to detect the lake water at all.

"Too, it will be mixed into the well water so slowly that you will be getting only about half lake water, and half well water," Shelley said.

Most persons won't know when the change over is made," he said.

Spence said that the district is showing a profit already, and that that profit will be used to help the three cities maintain their city wells, which have been turned over to the water district.

However the cities are still responsible for maintaining their wells, Shelley said.

Funeral Today For Burn Victim Here

Funeral services were to be held at 3:30 o'clock this afternoon for Harvey Barnett, 46, who burned to death in a fire at his home here Wednesday night.

The Rev. T. Gerald Cates and the Rev. E. K. Shepherd will officiate in services at the First Baptist Church. Burial will be in the Snyder Cemetery under direction of Bolger Funeral Home.

Barnett had lived alone at his small home at 2501 Twenty-eighth Street, which was completely destroyed by the fire.

Feed Being Sold To Cattlemen Cheaply

WASHINGTON (AP)—The government is making livestock feed available at cut rates to farmers in the Southwestern drought area to halt sacrifice of herds on a buyers' market.

A spokesman for Secretary of Agriculture Benson said yesterday the feed, sold as cheaply as 50 per cent below the government's cost, and other relief measures, would reduce demands that the government actually buy up cattle and sheep.

President Eisenhower designated late yesterday 26 counties in New Mexico, seven in Colorado and 75 in Kansas as drought disaster areas eligible for federal relief. A portion of Arkansas also has been so designated.

The sale of feed from the government's surplus stocks is intended to encourage stockmen, who could not otherwise maintain their animals on their parched pastures, to keep them on the farms and ranches.

The government also plans to support beef prices by buying 200 million pounds of beef processed from lower grade animals.

The National Association of Food Chains said 200 member companies were working on a beef sales campaign, intensifying advertising and merchandising of the added beef coming on the market. The association said reports from 8,500 stores indicated 59 per cent more beef moving over meat counters in March, 1953, than in March, 1952.

Rep. Poage (D-Tex) introduced a bill to permit government loans to disaster - stricken farmers and stockmen who have trouble getting credit elsewhere.

The emergency feed prices set by the government include $35 a ton for cotton seed, pellets and meal; $1 a bushel for corn; $1.10 for wheat and 50 cents for oats—all ranging around half the amounts the government paid under price support programs.

County committees will pass on applications of farmers for emergency feed and act as agents of the government in the actual sales.

There have been some demands that the government buy live animals, as was done in the 1934-35 drought. Officials said the government can not now carry out such a program efficiently.

They said present conditions are no different from those of depression times, when slaughter of the cattle made work for unemployed labor and a relief program provided a ready-made outlet for the meat.

THE SCURRY COUNTY TIMES

Published every Friday in Snyder, Texas, by the Scurry County Times.
Entered as second-class matter at the Post Office at Snyder, Texas.
HERBERT FEATHER, Publisher
HOUSTON H. HARTE, Editor
SUBSCRIPTION RATES: In Scurry, Nolan, Kent, Fisher, Garza, Howard and Borden Counties—$4.00 per year.
All other Texas counties $5.00 per year.
Outside Texas $6.00 per year.
Other rates on request.
MEMBER OF THE ASSOCIATED PRESS
The Associated Press is exclusively entitled to use for republication all news dispatches credited to it and not otherwise credited to this newspaper also local news published herein. All rights reserved for republication of special dispatches.
Any erroneous reflection upon the character, standing or reputation of any person, firm or corporation which may occur in the columns of THE SCURRY COUNTY TIMES will be gladly corrected upon being brought to the attention of the management.
The publishers are not responsible for copy ommissions, typographical errors or unintentional errors that may occur other than to correct in the next issue after it is brought to their attention.
All unsolicited articles, manuscripts, letters and pictures sent to the Scurry County Times are sent at the owner's risk and The Scurry County Times expressly repudiates any liability or responsibility for their custody or return.

For Athletes Foot
Use T-4-L for 3 to 5 days. It actually peels off the outer skin, exposes buried fungi and KILLS ON CONTACT. If not pleased with instant-drying T-4-L, your 40c back at any drug store. Today at Stinson Drug and Snyder Drug.

Stop Taking Harsh Drugs for Constipation
Avoid Intestinal Upset! Get Relief This Gentle Vegetable Laxative Way!
For constipation, *never* take harsh drugs. They cause brutal cramps and griping, disrupt normal bowel action, make repeated doses seem needed.
Get *sure* but *gentle* relief when you are temporarily constipated. Take Dr. Caldwell's Senna Laxative contained in Syrup Pepsin. No salts, no harsh drugs. Dr. Caldwell's contains an extract of Senna, *one of the finest natural vegetable laxatives* known to medicine.
Dr. Caldwell's Senna Laxative tastes good, gives gentle, comfortable, satisfying relief for every member of the family. Helps you get "on schedule" without repeated doses. Even relieves stomach sourness that constipation often brings.
Buy Dr. Caldwell's 30¢ size today. Money back if not satisfied. Mail bottle to Box 280, New York 18, N. Y.

To Solve Your
Local or Long Distance
MOVING PROBLEM
DIAL
3—6791
A Safe, Sure Bonded Service
Across the Street or
Across the Nation
McALISTER
Transfer and Storage
1603 26th St.

Dog Visits Help Polio Patient

TEXARKANA (AP)—A brown, flop-eared pooch named Midget has earned visiting privileges in a hospital polio ward here where her young master is in an iron lung.

Joe Sesser's friends say visits from the dog this spring have helped the boy toward recovery.

Joe has been in St. Michael's Hospital almost a year. He can get out of his iron lung now for short periods. He can make it to a drive-in movie with a portable lung.

Not long ago, Joe was frightened at the thought of leaving the lung, even for a moment. Attendants date his improved morale from Midget's first visit May 15 when Joe's mother, Mrs. Clara Sesser, brought the dog from their home in Longview.

Joe and Midget can't romp together as they did five years ago when Midget was a puppy. But Joe, who spends most of the time with only his head outside the steel cylinder, can enjoy a lick on the face from his pal.

Midget, remembering a trick Joe taught her in better days, struts around the hospital ward on her hind legs, showing off for the nurses and her master.

Joe caught polio last August, a short time after his father was killed in an oil well explosion at Longview. The long siege in the hospital may be broken soon.

For six weeks, Midget boarded with a vet here and visited Joe twice a week. Now she is back in Longview waiting for Joe to come home.

Seventeen In Contest Now

Seventeen persons have entered the Kiwanis Club bathing beauty contest which will be held tomorrow night at the opening of Towle Memorial Park swimming pool. The contest will follow the diving exhibition which begins at 7 o'clock.

Miss Billie Biggs will show some of the high dives which made her a state AAU champion.

Judges for the beauty contest will include George Etz, Sweetwater photographer, Mr. and Mrs. Orville Paty, from Hermleigh and Mr. and Mrs. J. C. Chorn, from Fluvanna.

Prizes to be awarded are the Kiwanis Club loving up and a Samsonite train case from Dunlap's for first place. A jewelry case from Williams will be given for second place and a Betty Barclay dress from McDonald's for third. Owen's will award the fourth place winner a dress, and Modern Beauty Salon will give the fifth place winner a hair styling.

Kiwanis President Frank Wilson will be master of ceremonies and present the awards.

Entry deadline is noon tomorrow. The blanks are being turned in at the Chamber of Commerce office or at King and Brown.

Entered in the contest up to date are Peggy Ritter, 16; Jane Houston, 17; Margie Hilliard, 16; Mrs. Jerry Slaughter, 23, Doris Crawford, 16; Nancy Jordan, 16; Betty Koonce, 16; Anniece Hardy, 16; Margaret Leath, 16; Ann Falls, 19; Colleen Soles, 19; Mrs. Norma Greenlee, 22; Barbara Wilson, 16; Barbara Hodnett, 16; Audralene Head, 17; Mrs. Martha Hicks, 19; Mrs. Maurene Burney, 19.

BIRTHS

Mr. and Mrs. Leroy Spires, who ranch north of Snyder, are the parents of a daughter born Monday in a Sweetwater hospital.

Blood Frees Drunks

HUNTINGTON, W. Va. (AP)—Five men bought their way out of jail yesterday with blood donations.

The five, all serving sentences for drunkenness, were freed by Mayor Cecil Thompson after each gave a pint of blood to the Red Cross.

Thompson has offered to free men jailed for minor offenses if they donate blood on donor days. These were his first takers.

MISS UNIVERSE TROPHIES

Shirley Collard, 20, an official welcomette to the 70 beauties from all parts of the world who will compete for the title of "Miss Universe of 1954" in Long Beach, Calif., displays the trophies to be awarded the winner, to the girl selected "Miss United States of America", and their runner-ups. The Miss Universe Beauty Pageant will open July 9 and continue for 11 days.

Spraberry Cut To Nine Producing Days In July

AUSTIN (AP)—An order limiting the Spraberry Field to nine producing days for July was issued by the Railroad Commission yesterday.

The amendment of the statewide proration order followed issuance earlier this week of a flare gas order which said oil production would be prorated among all wells but only those putting their casinghead gas to legal use could produce.

Latest reports indicate facilities available to handle 125 million cubic feet of casinghead gas per day from the Spraberry. Facilities are needed for 155 million more.

A goat has been known to fight off a leopard which sought to kill it.

Banks Indicate Conditions In Areas Of State

By The Associated Press

Bank deposits in Texas reflected general business growth in principal cities with a slight decline in deposits in a few West Texas drought areas.

A bank call Thursday found deposits lower in Wichita Falls, Big Spring and Midland.

Lubbock, Abilene and Amarillo, also in the drought area, showed increased bank deposits over last year, however.

Houston bank deposits as of June 30 totaled $1,472,897,542, an increase of 80 million over last year. Dallas deposits totaled $1,591,025,737, an increase of 100 million.

Fort Worth deposits were $557,891,566, up almost 40 million. Corpus Christi deposits were $124,486,289, up 10 million, but six million below the record high of Jan. 1.

The head of the Dallas Clearing House Assn., P. B. Garrett, asserted the drought will have some impact on the income and economic picture of the area but it will not retard general business expansion.

Big Spring showed the biggest percentage drop. Banks there showed $23,520,808 on deposit June 30, a drop of 2¼ million in a year.

Midland deposits totaled $65,186,811, almost 2½ million down.

Drought and depressed cattle and wheat markets were blamed for a drop of nearly a million dollars in Wichita Falls to $121,782,686.

Abilene deposits were up only slightly. Bankers attributed the rise to oil and a heavy construction program. The Abilene figure was $62,286,894, up about $140,000.

Amarillo deposits were $139,228,665, up a million dollars.

Lubbock deposits were $125,985,609, up a million dollars.

In East Texas, bank deposits increased a million dollars at Tyler and at Marshall.

In North Texas Sherman and Denison reported slight drops in bank deposits, but increases in the small towns of the county brought the Grayson County total to a six million increase over last year.

Pvt. Bagwell In Alaska Serving With Army

Pvt. Bobby Bagwell of Snyder recently arrived in Alaska for duty at Fort Richardson.

Bagwell was transferred to Alaska from Aberdeen Proving Ground, Md.

He is the son of Mr. and Mrs. Clyde Bagwell of Snyder, and his wife also lives here.

PICTURE FRAMING
Display at Forrest Builders and
TATUM CARPENTER SHOP
112 East 25th St. Phone 3-4168
Open Late and Weekends

Dr. John F. Blum
OPTOMETRIST
Most Prescriptions Filled the Same Day Patient Comes To
Office
Phone 3-3992 Snyder, Texas
N.W. CORNER OF SQUARE

BARBECUE & DANCE
SATURDAY, JULY 4th
For VFW and American Legion Members
Barbecue Starts at 5:00 P.M.
Dance Starts at 8:30 P.M.
Music by Steve Birdwell's Orchestra
$1 PER PERSON FOR BOTH BARBECUE and DANCE
Children Free
All At The Club House

VAN'S
Fro-Zan
FROZEN DAIRY TREAT
A FROZEN DESSERT MADE FROM DAIRY PRODUCTS, VEGETABLE FAT, SUGAR, FRUITS AND FLAVORING.
MADE BY VANDERVOORT'S, INC.
In Family Size Quarts and Economical ½ Gallons
In The Frozen Dessert World FRO-ZAN Is The "By-Word" Of Economy
VANDERVOORT'S
Milk And Ice Cream

Late with your wishes?

If you forgot to send birthday greetings on the day itself, see our wonderful collection of Hallmark Belated Birthday Cards. You'll find the very one to say what you want to say just the way you want to say it.
BENNETT & FEATHER
TIMES PRINTING CO.
1907—25th ST.

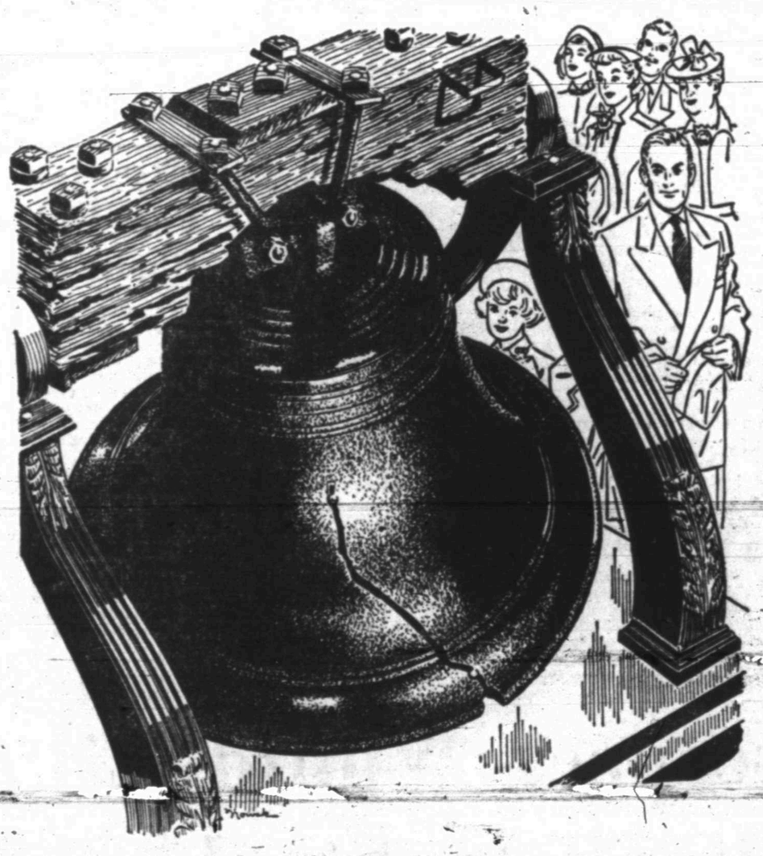

WHAT DOES INDEPENDENCE DAY MEAN TO YOU . . .
Pause for a moment on this Fourth of July and ponder the deep meaning of Independence Day. It means that you, as an American, have complete freedom in your way of life — to think. . .worship. . .read. . .and say what you believe! It's a rare and wonderful heritage — let's guard it carefully!
FOR ALL YOUR BANKING NEEDS
Snyder National Bank
Member Federal Deposit Insurance Corporation

RITZ Theatre
TODAY AND SATURDAY
Clifton WEBB Barbara STANWYCK
TITANIC
Western Short — Cartoon
SUN.—MON.—TUES.
Francis COVERS THE BIG TOWN
starring DONALD O'CONNOR
CARTOON—NEWS

PALACE Theatre
TODAY AND SATURDAY
COLUMN SOUTH
TECHNICOLOR
starring AUDIE MURPHY JOAN EVANS
COMEDY CARTOON
PREVIEW SAT. and SUN.—MON.—TUES.
TECHNICOLOR
POWDER RIVER
BULLET-SCREAMING FURY AND SUSPENSE!
RORY CALHOUN · CORINNE CALVET
Musical — Disney Cartoon

Starlite DRIVE-IN Theatre
LAST TIME TODAY
YVONNE DE CARLO
DAVID BRUCE
—In—
"Salome Where She Danced"
Comedy — Popeye Cartoon
SATURDAY ONLY
"THE MAN BEHIND THE GUN"
AND
"FRONTIER BADMEN"
COLOR CARTOON

TRAIL DRIVE-IN Theatre
SNYDER, TEX.
LAST TIME TODAY
DOUBLE FEATURE
BETTY GRABLE
DAN DAILEY
—In—
"My Blue Heaven"
AND
"The Fireball"
—With—
MICKEY ROONEY
PLUS: PLUTO CARTOON
SATURDAY ONLY
"DALTONS RIDE AGAIN"
AND
"ROMANCE AND RHYTHM"
COLOR CARTOON

TEXAS
TODAY AND SAT.-SUN.
ROY ROGERS
—In—
"APACHE ROSE"
AND
"TARZAN TRIUMPHS"
"JUNGLE DRUMS" SERIAL

Russell Savage, standing, passes potato chips to Mr. and Mrs. L. L. Peek at a barbecue last night given in the couple's honor. Looking on is Mrs. Savage. (Dolores Ketchersid photograph).

SOCIETY SCRIBBLINGS

Barbecue Honors Sunray Couple Leaving Snyder

By DOLORES KETCHERSID

About 70 friends of the L. L. PEEKS ate barbecue at the rodeo pavilion last night at a supper given by Mr. and Mrs. RUSSELL SAVAGE honoring the couple.

Mr. Peek is already working on his new job as superintendent of the North and West Texas district of Sunray Oil Corp. Mrs. Peek and 15-year-old SOVELLA and three-year-old JIMMY expect to join him in Midland in about two weeks. The family has lived in both Odessa and Big Spring.

While proud of her husband's promotion, Mrs. Peek said, nevertheless, he was just beginning to be home enough for them to learn how to play canasta. Bridge was out of the question, she said. The family had lived at the Sunray camp for about three and one-half years. Just long enough to "begin to know some people," she said. Probably the most disappointed in the change of towns is Sovella who was looking forward to starting her first high school year in the new high school.

A blue dual control electric blanket was presented to the couple. Helping with arrangements and serving were Mr. and Mrs. C. T. "BIT" McCLANAHAN.

IN SERVICE

GERALD M. HEINZELMANN, Jr., son of Mr. and Mrs. G. M. HEINZELMANN, Sr., 1008 Twenty-sixth Street entered the Army as second lieutenant at Fort Sam Houston June 2. Before reporting for duty Mr. Heinzelmann worked on his masters degree at the University of Oklahoma. While there he was a distinguished military student in the Reserve Officers Training Corps. Prior to obtaining his BS degree in geology at the university he attended Snyder High School and New Mexico Military Institute.

HOSPITALIZED

W. J. ELY of 3109 Avenue U is undergoing medical treatment in Hendrick Memorial Hospital in Abilene. He will probably not be returned to Snyder for several days, according to his daughter, Mrs. R. M. PHILLIPS.

The following is written by our special correspondent in Mexico, Mrs. GRACE MacNAUGHTON, daughter of Mr. and Mrs. C. E. McGAW. This dispatch is dated June 26.

With the exchange rate of 8.65 Mexican Dollars to one American Dollar, my finances are in fine shape. But I brought much too much luggage. After a week at the Del Prado, I moved to the Hotel Geneve. It is a charming little hotel frequented by Americans. My room with a bath was 22 pesos a day. Frank Parrah, the manager, is most gracious.

When I left the hotel to come to Cuernavaca, they checked my luggage. I've lost the keys to my luggage, so it was checked unlocked, along with six books I had checked out of the Benjamin Franklin Library. All are in good order.

I presume many Americans check a part of their luggage in making sight-seeing trips. Mail is held for ten days, and I have had no trouble in their forwarding it to me. At the Geneve, one is two blocks from the Benjamin Franklin Library. In 1942 the library was founded by our Ambassador George S. Messersmith and President Manuel Avila Camacho to serve "as a testimonial of the friendship between the people of Mexico and the people of the United States. Bearing the name of Benjamin Franklin, the father of the public library system in the United States, it was dedicated to the principle of giving service to all and increasing the friendly relations an understanding between Mexico and the United States by means of books, periodicals, information services and cultural activities...."

Branches have been founded in Guadalajare, Monterrey and Puebla, and two smaller branches in Mexico City. There are twenty-two thousand books in the main library, and about 530 periodicals and newspapers are regularly received. There is also a room with typewriters that one may borrow.

In Cuernavaca, the late Dwight W. Morrow (Ann Lindberg's father) while he was Ambassador to Mexico, gave the murals by Diego Rivera, which are on the gallery of Cortes' Palace.

Everywhere one sees huge, magnificient paintings—on galleries, on the sides of buildings....and all exposed to the elements. Being Scotch, I have often asked, "But, how are these paintings protected?" And in the Benjamin Franklin Library, I found the answer. These murals are Frescos....or paintings on fresh, wet plaster.

I am here during the rainy season, and everyday it rains for about an hour. But here even the climate is hospitable. It rains only late at night, or while one is having dinner (and then if it rains hard, the lights go out, and they bring candles which goes to make it most romantic), or it rains very early in the morning. But never does it rain when one it out on a tour, or when it would be a nuisance.

Saturday, the 10th, I left Mexico City for Cuernavaca, which is a two-hour trip over the mountains by limousine for five pesos. The limousines run every half-hour. This is the city which Cortes captured in 1521, and which the Spanish King, Charles V, gave to him as his reward. Cortes built a combination palace and fort which is still standing.

I love it here. The dress is more casual than in Mexico City..... cotton or sun-back dresses. But even here where people from Mexico City come for the weekends to relax, shorts and slacks for women are tabu. The evenings are pleasantly cool, and we wear rebozos. A rebozo is a hand-loomed wool stole about three yards long, which the Indians sell for about $2.00. Everyone wears them. They are of beautiful, shocking colors, and they are wonderfully warm . . . or should it began raining, one wears them peasant-fashion in place of a hat.

Now the Indians have another use for them. They wrap them in such a fashion that they make a hammock for their babies (or their packages) and there their baby (or bundle) is....swinging from their neck, while they go about their business of selling more rebozos, or Indian jewelery, or tacos over a charcoal fire on the street corner.

The altitude is not as high as in Mexico City....here it is 5,500 feet. My hotel room at the Hotel Marik Plaza has a balcony, lots of hot water, and my bed is turned down each evening....all for the huge sum of thirty pesos a day. The hotel is in the center of town facing the central park. Every city or village (except Mexico City, which is too large) has its central park (Plaza Mayor) which is the live center of the village. Cortes' palace faces the Plaza Mayor on one side, and the Hotel faces it from another side. It is more or less the way Snyder is built, on a square, with the courthouse in the center. Except here in the square, the women hang their wash out to dry in the sun. I noticed in the hills, on the drive down, many of the women were washing their clothes beside a creek bed, much as they must have done in Biblical times.

So far I have not been ill from what the natives call the "Tourist Disease." But just in case, from a most reliable source, I purchased a bottle of "Sulfaguanadina." These are sulfa pills which eliminate and cure all ill effects of the dreaded "Tourist Disease."

Wednesday was the celebration of San Juan. About 5 in the morning an ex-official took a party of Americans and myself to see the beginning of the fiesta, which had actually been in effect since early evening. There was a huge swimming pool, the custom of the celebration being that every Mexican take a bath on San Juan Day. Persons from five to 75 were first swimming in the pool, than dancing, wet and cold in their bathing suit, to the music of an orchestra beside the pool. I was surprised to hear them playing so many American songs (Doggie in the Window seemed to be a big favorite). How well the younger Mexicans jitter-bugged.

Yes, I love Mexico, and the funny part is, that after two weeks, one doesn't even notice the dirt. And it isn't true that there are flies on the meat in Mexico City—the altitude is too high for them. But one can [illegible]

PERSONALITY PLUS!

A casual dress with either sleeveless or with cuffed armholes; band finish or wing collared neckline. Side bust dart and two soft pleats each side of bodice front and back make it insurance for comfort and character

No. 2912 is cut in sizes 12, 14, 16, 18, 20, 36, 38, 40. Size 16: 4⅛ yds. 35-in.

Send 30c for PATTERN with Name, Address, Style Number and Size. Address PATTERN BUREAU, Snyder Daily News, Box 42, Old Chelsa Station, New York 11, N. Y.

Patterns ready to fill orders immediately. For special handling of order via first class mail include an extra 5c per pattern.

Just off the press! The new SPRING - SUMMER FASHION BOOK, agog from cover to cover with scores of the latest style trends, all translated into delightfully wearable, easy-to-sew pattern designs for every age, every type, all sizes, all occasions. Send now for this sewing inspiration . . . just 25c.

NEWS FROM UNION

By Mrs. J. B. ADAMS

The district Women's Society of Christian Service zone meeting met with the Union Chapel Methodist Church Thursday.

Mrs. Newel Mebage was bitton the hand by an insect last week. For a while it was very painful but at present is improving.

Mr. and Mrs. Howard Hogue attended the annual Hogue reunion at a Fort Worth park over the week end.

Visitors with Mr. and Mrs. Earl Woolever this week were her sister-in-law, Mrs. Mattie Tumlinson of Modesto, Calif. and Mrs. Lillian Doell of Redland, Calif.

Betty Mangrum of Midland visited over the week end with her grandparents, Mr. and Mrs. Owen Miller.

Mrs. Jodie Carruth and children of Andrews visited Sunday with Mr. and Mrs. Odis Carruth.

Mr. O. S. McCormick and H. L. McCormick went to Hobbs, N. M., Sunday to be with a brother, Homer McCormick, who fell from an oil derrick last week.

The Epworth Sub-district Youth meeting was held Tuesday night with the Union Methodist Church.

Mrs. Agnes McCormick had as visitors Sunday her daughter, Mrs. Joe Hall of St. Louis, Mr. and Mrs. W. V. Pierce and family and Mrs. Gene McNutt of Midland.

Mrs. Bettie Carruth and daughter of Andrews visited Sunday with Mr. and Mrs. Fred Carruth. Lillie May Carruth accompanied her home Monday for a visit.

Sunday visitors with Mrs. J. B. Adams were Mrs. Inez Brown and Mrs. Don Adams both of Snyder, Mr. and Mrs. Tom Cooper and children of Cuthbert, S. J. Shuttlesworth, Tyler, Ella Adams, Mrs. Ethel Adams and Jack of Hermleigh.

Mr. and Mrs. Henry Ford of Sherman visited this week with Mr. and Mrs. Newell Mebane.

Mrs. Johnie Langford and Mrs. Odis Carruth left Monday with the junior girls for G. A. camp at Big Spring.

Mrs. J. B. Adams and Mrs. David Campbell left Tuesday morning for a visit to Oklahoma City and Okemah, Okla.

Helps For Homemakers

Send your questions to "Helps for Homemakers", Snyder Daily News, or call 3-5486.

We are trying to wallpaper our plaster walls but can't get it to stick. Have you any solutions? E. A.

Try coating the wall first with a thin coat of shellac. It will dry quickly, permitting the wallpaper to be applied in the usual way.

• • •

An orange crate can make a little storage bin for the youngsters in the family. Stain the cleaned crate a bright color. When dry, apply one or two coats of thin white sheallac.

• • •

What is a salad using cantaloupe? R. U.

Cottage cheese and cantaloupe souffle salad presents an excellent opportunity to use the fruit. Empty 1 package of lime flavored gelatin and stir with 1 cup hot water until dissolved. Add ½ cup cold water, 1 tablespoon lemon juice and ½ cup mayonnaise. Pour into ice tray. Chill until set but not icy. Beat until fluffy. Fold in 1 cup cottage cheese and 1½ cups diced cantaloupe. Pour into a 1-quart lightly oiled mold. Chill until firm. Serves six.

• • •

How do you store berries? A.C.

Berries, being very perishable, will tend to get mushy and lose their juices if they are washed or hulled before storing. They should be spread out on a shallow dish or plate and stored on an open shelf in the regrigerator.

Mr. and Mrs. W. F. Atwood of 1320 Avenue T left Sunday for Dallas to be with his father who is ill.

The dress and jacket ensemble above, designed by Leonard Arkin, is a chiffon weight silk linen, to take you correctly from train or plane to cocktails and dinner, with and without the jacket.

Marcus Boyles Has Party Honoring 7th Birthday Wednesday

Marcus Boyles, son of Mr. and Mrs. Bobby Boyles, celebrated his seventh birthday with a party Wednesday afternoon at the Boyles home at 1501 Avenue R.

The birthday cake was covered with pink icing with "Happy birthday to Marcus" lettered in blue. Toys were presented to the children present. Games were played before ice cream and cake were served.

Hostess with Mrs. Boyles was Mrs. Troy Little.

Those present were Doyle Wayne Boyles, Phillis, Jean and Jerry Little, Dianne Woods, Gerald Wayne, Sterling and Lorraine Smith, Carl and Trenend Campbell, Tommy and Charles McDorman, Junior Fitzgerald and Peter Wadley.

Mothers present were Mrs. Billy McDorman, Mrs. Don Fitzgerald and Mrs. Ray Smith. Special guest was Marcus' grandmother, Mrs. John Boyles, from Forest, Miss.

Mitchell Will Urge Adlai To Come Back To Texas For Speech

WACO (AP) — Democratic Party Chairman Stephen Mitchell told Democrats here he would urge adlai Stevenson to visit central Texas.

Mitchell continued a political tour through Texas today in Corpus Christi and Uvalde.

At a rally last night, Carlton Smith of Waco asked Mitchell to bring Stevenson here and promised to "fill the biggest coliseum in town for him."

Mitchell said he would relay the invitation and urge the beaten presidential candidate to accept.

Mitchell repeated his attacks on the Republicans and Republican Committeeman Jack Porter of Houston.

Porter called Mitchell's Texas tour a carpetbagger's junket. Mitchell asserted a carpetbagger was "a heck of an oath for a Republican to call a Democrat when everyone knows carpetbaggers were Republicans who came South."

Mitchell was to talk with former Vice President John Nance Garner in Uvalde. An Odessa speech tomorrow ends the tour.

Scientists are helping to bring rubber growing back to the Western Hemisphere where it started by using "sandiwch tres with roots from one species of tree, trunk from another and folage from a third.

Gary Wayne King Feted With Party On 6th Birthday

Gary Wayne King was honored on his sixth birthday with a party Wednesday afternoon given by his mother, Mrs. R. W. King, at their home at 3309 Avenue A.

Following games led by Annette Hock and Allene King refreshments of punch, ice cream and birthday cake were served. The chocolate cake was decorated with candles and yellow rosebuds. "Happy birthday Gary" was written on it. Toy windmills were favors.

Children attending were Jo Ann and Diane White, Sharon Winegeart, Mike Droke, Keith and Kent Noble, Dwayne and Eugenia Curtis, Annette and Buddy Hock, Doug and Vickie Vice, Margaret and Paul Zack, Pamela Williams, Bobby Brown and Bobbie Pruitt.

Mothers present were Mrs. Jeff Brown, Mrs. John Noble, Mrs. Ted Zack, Mrs. Ned White and Mrs. Gene Williams.

PERSONALS

Billie Redinger, daughter of Mr. and Mrs. Bill Redinger of Hobbs, N. M., spent the past week with Connie Stanley, daughter of Mr. and Mrs. O. C. Stanley, at the Stanley home on Avenue Q. Connie returned home with Billie and is spending a week there.

Mrs. Zeia Hawkins of Colorado City and Mrs. J. T. Hawkins of Mexia visited Mrs. C. L. Banks, 1001 Twenty-sixth Street, Tuesday.

Mr. and Mrs. C. L. Banks and Mr. and Mrs. J. E. Chapman attended the rodeo in Stamford Wednesday night.

Mrs. Fred Golden of Corpus Christi has been visiting this week in the home of her sister, Mrs. Mollie Pinkerton, 707 Twenty-eighth Street, and with Mrs. E. D. Caple of Sweetwater.

PIANOS
SALES — SERVICE
Rent a new piano as low as $15 per month, with rent paid applying to purchase price, if you decide to buy later.
Jack Jackson
Phone 3-6860 Snyder

ELECTRIC
WATER COOLERS
For Rent or Sale
DISTILLED WATER
CULLIGAN
Soft Water Service
2602 Ave. Y 3-4332

BEST WISHES
On The Completion
Of The New Church
Dedication Services
Will Be Held At The
37th ST. CHURCH OF CHRIST
On
Sunday, July 5th
We Appreciate The Opportunity To Have Had A Part In The Completion Of This New Place Of Worship In Snyder.
FAGAN ELECTRIC
2505 Ave. N Ph. 3-4961

We Welcome The New
CHURCH OF CHRIST
TO SNYDER
DEDICATION SERVICES
WILL BE HELD
JULY 5th
The heating system for this new Church was installed by us.
SNYDER HEATING CO.
2007½ 26th ST. Ph. 3-4411

REAL ESTATE LOANS
Commitments Made In Our Office and Approvals Issued
Loans Made To
BUY — BUILD — IMPROVE — OR REFINANCE
FHA — GI — CONVENTIONAL LOANS
LOWEST RATES — PROMPT SERVICE
Milburn Mortgage Corp.
3333 Avenue S Dial 3-6212

SOMETHING NEW....
Has Been Added....
BROILED-BURGER
Served With Special Salad. For Those Who Can Not Eat Fried Foods or Just Want The Best.
GORDON'S QUEEN
EAST HIGHWAY

DEDICATION SERVICES
For The New
CHURCH Of CHRIST
Will Be
SUNDAY JULY 5th
SPECIAL SERVICES —
3 P.M.
OPEN HOUSE —
4 to 6 P.M.
Congratulations To The Members And All Who Had A Part In The Construction Of This Wonderful Place Of Worship.
BELL'S FLOWER SHOP
804 - 25th Ph. 3-4651

Dedication Service
Sunday, July 5th
At The New
CHURCH OF CHRIST
This Beautiful New Church Is A Credit To Our Community. Our Congratulations To Those Who Made This Place Of Worship Possible.
The Plumbing For This New Church Was Done By Us.
City Plumbing & Supply Co.
1801 Avenue S Phone 3-6364

Wendell Ellis, left, owner of the Ellis Sinclair Service Station on the East Highway, is shown filling the gasoline tank of Chess R. Martin's car, with Ethyl gasoline priced at 24.9 cents per gallon. Ellis said his prices are about four cents under other standard gasolines. (Lee Watson photograph)

Gasoline Is Still Cheap At One Station

Gasoline prices took a one-cent per gallon hike all over the state last week, but you can still turn the price increase into a saving for yourself, Wendel Ellis, owner of the Ellis Sinclair service station on the East Highway, said.

Ellis explained that although his prices took the same one-cent per gallon hike that all gasolines did, by changing to Sinclair at the Ellis station any car user can still save about four cents per gallon under the price he would pay for most other gasolines.

Ellis said his prices are now 22.9 cents per gallon for regular, and that Sinclair Ethel at his station is 24.9 cents per gallon.

Most gasoline prices for standard brands now are 27 cents per gallon for regular, and 29 cents per gallon for Ethel.

Ellis said that prices on his lubricating oils and other products sold at the station had not changed, with the exception of a one-half cent per gallon price increase on diesel fuel. The new price on his diesel is 23½ cents per gallon, including taxes.

The service station owner said that many persons have already changed to his gasolines because of the saving, and because of their reluctance to pay the still higher prices of other standard gasolines.

"I have already noticed an increase in the volume of gasoline sold since the middle of last week when the prices went up," he said.

Milton Eisenhower Is In South America

MEDELLIN, Colombia (AP) — Dr. Milton S. Eisenhower, the U. S. President's representative on a tour of South America, has arrived here from Bogota.

He was greeted yesterday by the department (provincial) governor and other local officials.

Admiral Keeps Rank

WASHINGTON, June 27 (AP)—The Senate gave speedy confirmation today to continued four - star rank for Admiral William Fechteler, retiring chief of naval operations, in his new post as commander in chief of Allied Forces in South Europe.

Sweden boasts she has more telephones and more radio sets in proportion to population than any nation except the United States.

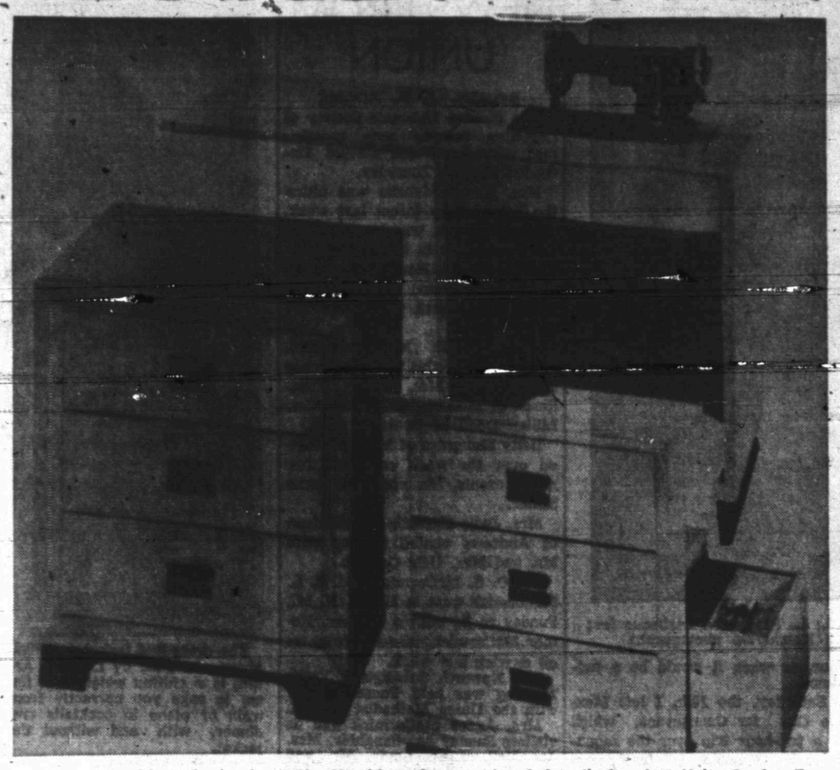

The new cabinet shown above, the Necchi sewing machine, being displayed at Hales Sewing Exchange on the East side of the square, has many uses as well as compactness and beauty. When open the cabinet forms a sewing bench that has a back rest and two-way sliding drawer underneath for all sewing accessories.

Birthday Party For Cocker Is Shocking

PEORIA, Ill. (AP)—A June bride started a fight with another guest who ripped off her clothes. Then she gaily cavorted au naturel. The guest of honor went home sick from over-indulgence.

A disgraceful party? Depends on the viewpoint.

It was Mike's birthday Sunday, and Mike, 10, is a cocker spaniel. He and his 25 guests were dogs who attended or had graduated from a training school where Mike's mistress, Mrs. E. M. Rosser, is an instructor.

The guests came in costume—a chihuahua as Tarzan, complete with leopard skin; a German shepherd as Little Red Riding Hood's grandmother; others as a hula-hula girl—yes, a grass skirt; a French chef, and a June bride.

Like all birthday parties, there were nuts, ice cream and cake to eat. The guests, at the bidding of their owners, played games.

And like most birthday parties, there was a row. The bride started it with a burly boxer. He ripped off all her clothes. She seemed happier without them.

Mike? He got a tummy ache from too much ice cream.

There are several hundred active glaciers in the United States.

Elna Sewing Machine Is On Display Here

A new sewing machine that Pete Hale, partner in Hale's Sewing Machines Exchange, predicts will be a sensation is being introduced here by his firm this week.

It is the new Elna portable machine, in two models one of which is a full zig-zag machine when only one accessory is added.

Hale said that the new Elna machines have two advantages over other portables that will make them popular with women who like to sew but do not have enough room for a full size cabinet model.

The Elna machine is the only free-arm portable sewing machine which has a carrying case that unfolds into a full size sewing table. The Elna machines are painted a special green color, developed through long research to be restful to the eyes.

A third outstanding feature of the portable machine is that the base of the machine is made on an arm that permits a sock or coat or dress sleeve to be slipped onto the arm to be mended while the garment is right-side-out.

"To mend hose or any other such garment all you have to do is just slip it on the bottom of the machine and put the needle down at the place to be mended and start sewing," Hale said.

The Elna Supermatic has all the features of the most advanced zigzag machines, but in addition, the Supermatic is an automatic zigzag machine upon the insertion of a simple accessory.

The unit on the Supermatic Elna makes it possible also to sew with two needles at the same time using different color threads and offering a completely new sewing field, Hale said.

Sewing with two needles at one time is no more difficult than sewing with one needle, but it greatly increases the number of new things you can do with a machine, he added.

Hale said that the new Elna portables will be on display in his shop this week.

Children Are Surprised By President Ike

WASHINGTON (AP) — President Eisenhower was back in the staid comfort of the White House today after a weekend of cooking his own hotcakes and treating kids to dessert in the mountains.

He and Mrs. Eisenhower, together with their usual entourage of secret service men and aides, returned by auto last night from Camp David in the Catoctin Mountains.

The two hour drive was uneventful. But there were events enough during the Friday-to-Sunday stay at the presidential retreat.

The biggest, at least for 94 crippled children, was the surprise visit they received yesterday morning from the President and his wife.

The Eisenhowers, in response to an invitation sent by some of the children, dropped in on Camp Greentop, operated by the Baltimore League for Crippled Children for 94 youngsters from 7 to 15 years old.

Greentop is about two miles from Camp David.

The President worked in a brief visit to his farm at Gettysburg, Pa. during the weekend. He had not been there in about a year.

CALL US FOR—
● Commercial
● Industrial
● Oil Field
● Residential WIRING
Fagan Electric
2505 Ave. N Phone 3-4961

Television Towers
We Have A Portable Tower To Test For Necessary Height. We Build Them For You. Call Us For Further Information.
WHITT'S WELDING SERVICE
Dial 3-4440

Day Phone 3-6518
Night Phone 3-6518 or 3-3684
Canyon Electric Company
1919 26th Street
● Small Appliance Repairs
● Electrical Contracting
● Electrical Repairs
"Snyder's Complete Electrical Service"
Dick Watson Bill Mapes

For Courteous & Reliable
Real Estate SERVICE
Call Or See
Jack & Jack Realty
1921 26th Phone 3-3452
"Member Snyder Real Estate Board"

Walter Hales Lumber Company
COMPLETE LINE OF BUILDING SUPPLIES
Dial 3-6252 or 3-5792 East Highway

UNDER NEW MANAGEMENT
WHEEL CAFE
IT IS OUR PLEASURE TO SERVE YOU THE BEST
J. B. Jones Lamesa Highway

PLUMBING SERVICE AND REPAIRS
Contracting Heating And Plumbing
CITY PLUMBING & SUPPLY
1801 Avenue S Phone 3-6364

SWEET'S SHOP
Our Malts And All Cold Drinks A Specialty
Assorted Sandwiches
2505 Ave. G. Dial 3-4482

COLLEY'S SERVICE STATION
2411 25th Dial 3-5512

PEERLESS PUMPS
G. S. TAYLOR DRILLING
Big Spring Hiway Phone 3-4751 Snyder, Texas

Your Purina Dealer
HAS A COMPLETE LINE OF PURINA CHOWS FOR—
● Stock ● Poultry
● Dogs ● Rabbits
CLARK FEED & SEED
1607 25th St. Phone 3-6691

ELLIS SINCLAIR STATION
REGULAR 21½c — ETHYL 23½c
301 East Highway Phone 3-9147

SNYDER STEAM LAUNDRY AND DRY CLEANERS
WE GIVE S&H STAMPS
1401 26th Dial 3-3681

CONTELLA'S CAFE
Featuring The Best In
HOME MADE PIES AND FRIED CHICKEN
2511 Ave. F Dial 3-9103

DIXIE DOG DRIVE-IN
Owners — MR. AND MRS. J. D. MIMS
MALTS AND DIXIE DOGS A SPECIALTY
East Highway

VON ROEDER SEED FARM
ALL KINDS OF FIELD SEED
Lamesa Highway Phone 3-3341

HENRY'S CAFE
2205 Ave. S Dial 3-9165

WOLFE STUDIO AND CAMERA SHOP
PORTRAITS — COMMERCIAL PHOTOGRAPHY
All Types Photographic Equipment—Movie and Still
Movie Projectors For Rent

HIGHLAND PARK CLEANERS
Specializing In Refinishing Leather and Suede Jackets
Reweaving—Dyeing—Tailoring
Big Spring Highway Phone 3-7261

Competent Registered Pharmacist
To Serve You!
SNYDER DRUGS
West Side Of Square Phone 3-3451

SNYDER TRUCK & TRACTOR
Maytag Washers and Ranges
INTERNATIONAL HARVESTER
Refrigerators and Home Freezers
—BUTANE GAS AND APPLIANCES
Phone 3-3892

BAGWELL WASHATERIA
WE DO WET WASH — ROUGH DRY
SPECIAL DRYING SERVICE
902 30th Dial 3-6541

M&M RADIO & ELECTRIC
FREE ESTIMATES ON ALL ELECTRICAL APPLIANCE REPAIRS
DIAL 3-3793

EVANS & FAVER STAN-TEX SERVICE STATION
Lubrication A Specialty
Road Service
1201 25th Dial 3-9193

GREEN'S CAFE
FOR THE BEST IN FINE EATS
1613 25th Dial 3-9295

CITY WASHATERIA
FINISH WORK A SPECIALTY
PICKUP & DELIVERY
2703 Ave. Q Dial 3-3932

LOCAL or Long Distance Moving
Dial 3-6791 Day or Night
McAlister Transfer & Storage

CRAFT Studio & Camera Shop
Phone 3-5262 — Day or Night

Necchi
Sales Rent Machines Repairs
KIRBY VACUUM CLEANERS
NORGE APPLIANCES
HALE'S SEWING MACHINE EXCHANGE
DIAL 3-4381 2506 AVENUE P

COMPLETE AUTO UPHOLSTERY AND POLISH SERVICE
Ming Plate Polish Franchise
Ming Magnifies and preserves car beauty
HOWARD'S TRIM SHOP
210 East Highway — Phone 3-4481

SCURRY COUNTY Lumber Company
MONTHLY PAYMENTS ON REPAIRS, REMODELING AND ADDITIONS
"WE GIVE S&H GREEN STAMPS"
Dial 3-5471 East Highway

BELL'S FLOWER SHOP
Nursery Stock
Cut Flowers, Plants and Floral Designs
804 25TH T
Phone 3-4651

EZ WAY LAUNDRY
SPECIALIZE IN WET WASH
ROUGH DRY — PICKUP AND DELIVER
700 23rd Dial 3-9194

Everything For The Builder
LUMBER
ROOFING
TOOLS
LINOLEUM
Forrest BUILDERS SUPPLY

HARRIS PHARMACY
SNYDER REXALL STORE
● Leading Cosmetics in our Complete Cosmetic Bar
● Prescriptions Filled and Delivered Anywhere
● Complete Fountain Service
Everything You Need In Drugs and Sundries
PHONE 3-3261

STOP AND THINK!
Where else on the face of the earth (except in America) can you secure governmental cooperation such as FHA and G.I. Loans to assist the purchase and ownership of a home . . . protect your family now against rising rents, inflation, increased living costs — BUY A HOME NOW. You'll pay more in months to come.
ROY E. DAVIS
Contractor-Developer
BIG SPRING HIGHWAY DIAL 3-7123

Cosden Higher Octane Gasoline
Cosden Pure-Fine Motor Oils
VEEDOL Motor Oils
United Tires and Tubes
At the Sign of The Cosden Traffic Cop
HIGHER COSDEN OCTANE
BASS OIL COMPANY
914 25th Cosden Jobber Snyder, Texas
2 Miles South On Big Spring Highway

Yankees And Dodgers Firm In Control Of Their Two Leagues

By BEN PHLEGAR
AP Sportswriter

Now that the Yankees finally have quit losing maybe the Cleveland Indians will go back to playing better baseball.

Instead of concentrating on their own business, the Indians this week have been going through their paces with one eye on the scoreboard to see how much ground they were gaining on the fading New Yorkers. As a result they lost two in a row to the tail-end Detroit Tigers. They have a chance to make immediate amends since they go home tonight to face the usually docile Bengals in three more games.

The Yanks broke their nine game victory drought by edging the Red Sox, 5-3, in 10 innings at Boston yesterday. Cleveland bowed, 4-2, to Detroit and slipped six full games behind the World Champions.

The Chicago White Sox, who had yesterday and today off, also are six games back and just two percentage points behind the Indians.

In the National League the Brooklyn Dodgers made sure that they will be in first place on the morning of the Fourth of July traditional turning point of the pennant races. The Dodgers defeated Philadelphia, 8-0, and second place Milwaukee skidded a game and a half behind by losing to Cincinnati, 3-1. The rest of the National League clubs weren't scheduled.

Johnny Mize hammered the hit that broke the Yankee slump. When hitting in the run with two out and Yogi Berra on third base, Mize drove a 3-2 pitch from Sid Hudson into left center field for a double.

First base was open at the time but Red Sox Manager Lou Boudrean gambled on pitching to Mize rather than waiting for Gil McDougald, the next scheduled hitter. As it was, McDougald then drew an intentional pass and Bill Martin brought in the insurance run with a single that scored Bill Renna, running for Mize.

Don Bollweg, yesterday's first baseman in Casey Stengel's ever-changing lineup, drove in three runs with a home run in the fifth inning and the New Yorkers thought they were going to win in regulation time. But George Kell opened the Boston ninth with a home run and forced the extra inning.

Al Rosen hit his third home run in three games to get Cleveland off in front at Detroit but the Tigers went ahead with a pair in the third on a walk, a wild pitch by loser Mike Garcia and singles by Johnny Pesky and Walt Dropo.

Don Lund produced the winning runs with a home run scoring Matt Batts ahead of him in the seventh.

Steve Gromek scattered seven hits in registering his third victory.

Washington's scheduled game in Philadelphia was rained out.

So far this year Brooklyn's biggest difficulty has been his pitching but you couldn't find much wrong with Carl Erskine's seven hit performance against the Phillies. The shutout was only the fourth this season by a Brooklyn pitcher and it marked the first time in 18 games that the opposition hasn't hit a home run against the Dodgers.

Brooklyn collected only eight hits, but six of them went for extra bases.

Cincinnati has hit 94 home runs, more than any other major league team and the Redlegs used them to good advantage in handing Milwaukee its eighth straight home loss.

Ted Kluszewski put the Reds in front in the first inning with his 23rd home run, tying the Braves' Eddie Mathews for the league lead, and Gus Bell hit his 21st in the ninth. The Braves' only tally off the five hit pitching of Bud Podbielan was a circuit blast by Del Crandall.

Duren Is Hot In Texas Loop

SAN ANTONIO (AP)—Rinold Duren isn't supposed to be able to even see the plate but he's about the hottest big league prospect in the Texas League.

Actually, the big San Antonio righthander can see as well as anybody—with his glasses. The only hazard he runs is getting fog on his spectacles. It handicaps his field at times.

For instance, there was that no-hitter he pitched the other night against Beaumont. He perspires a lot and that fogs his glasses—and they were fogged against Beaumont when he tried to field a slow roller. The error led to Beaumont's only run and robbed him of a no-hit, no-run game.

The 6-feet-1, 190 - pounder from Camenovia, Wis., has won seven and lost five with a last-place club. Here's what he did in six of those games: pitched a no-hitter, a one-hitter, two three-hitters and two four-hitters. He has allowed only 5 hits in 9 innings and walked 77.

His weakness was control until this year when he has been doing very well. Stanley McIlvaine, San Antonio general manager, says he's the fastest pitcher in the league. He also has a good curve and change of pace.

Duren, in his fifth campaign of professional baseball, is a confident young man. He told McIlvaine before the season started: "I'll be in the big leagues next year." McIlvaine had heard a lot of that and paid little attention. But now he's convinced that the big fellow from the Mid - West wasn't talking through his baseball cap. And the way the scouts have been flocking either.

But the 24-year-old pitcher is the property of the St. Louis Browns, owners of the San Antonio cub, and it isn't likely that scouts other than those from St. Louis will do much good looking him over.

Tigers Takes Lead In Pony League Play

The Courthouse Tigers took the lead in the Pony League last night when they shut out the Lions Club Phillies 7-0.

The two teams had been tied for first. The Phillies are now tied for second with the Von Roeder Red Sox, who downed the Scurry Butane Dodgers 8-5 last night.

Both Tommy Pritchard of the Tigers and Robbie Robins of the Phillies stuck out 13 batters. Pritchard gave up seven hits and two walks, while Robinson and Tommy Morris allowed four hits and two walks.

The Phillies committed four errors, and the Tigers had only one.

Milton Hamm knocked the first home run in the league last night in the seventh inning for the Dodgers, but the bases were empty and the Dodgers were too far behind to catch up.

The Dodgers had gained a 4-0 lead on unearned runs in the first inning and were still ahead 4-3 until the fifth, when the Red Sox rallied and brought in four runs. They gained another in the sixth.

J. T. Myers, winning hurler, struck out 10 and walked six. For the Dodgers, Tommy Falls pitched three innings and fanned four, allowed five hits, one walk, and three runs. Ham took over for one and two-thirds innings, striking out two, walking six, and allowing two hits. John Partain, in one and one-third innings, gave up one hit, a walk, and struck out three.

Tonight's 7 o'clock game in the league has been postponed to allow for park opening ceremonies at the Towle Memorial Park diamond. At 9 o'clock tonight, the Red Sox will attempt to take the Tigers out of first place.

At 5 o'clock tomorrow afternoon, the Phillies will meet the Kiwanis team from Sweetwater in an exhibition game at the field.

LEAGUE STANDINGS

Tigers	2-0
Phillies	1-1
Red Sox	1-1
Dodgers	0-2

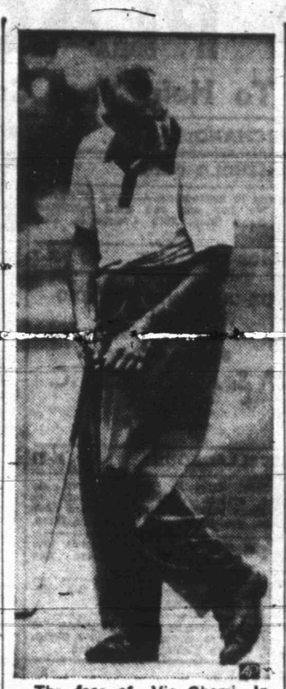

The face of Vic Ghezzi, Inwood, N. Y., registers chagrin as he swings a putter on the second green as his putt fails to drop in the second qualifying round of the PGA golf championship tournament. Ghezzi, whose 66 led the parade in the first 18 holes of the 36 hole qualifying, went over par on the first four holes—body English didn't help a bit.

Shoot, Then Find Out What Was Moving

SAN BERNARDINO, Calif. (AP)—Police who were watching burglary site in an effort to nab the culprit thought they had their man so they took aim and fired. The dead suspect — one gopher.

SPORTS MIRROR

Joe Louis Broke, Dancing To Introduce Movie Story

By GAYLE TALBOT

NEW YORK (AP)—Nineteen years ago tomorrow, on a hot July 4 in Chicago, a young Negro named Joe Louis fought his first professional fight against another preliminary boy named Jack Kracken. The record shows that Louis won by a knockout in the first round, and nobody ever heard of Kracken again.

Three years and 33 fights later the young Alabama negro was to knock out Jim Braddock in the same city and win the heavyweight championship of the world. From that day until Sept. 27, 1950, when, old and fat, he was given a savage beating by Ezzard Charles here, Louis was not to know defeat as he piled up the greatest record of victories in the history of the heavyweight division.

It would be nice to record that in the course of defending his title 27 times and appearing in scores of exhibitions, Joe amassed a comfortable fortune and was prepared now, at the ripe age of 39, to spend the remainder of his days indulging in his favorite pastime, golf. Unfortunately, it wouldn't be true.

As another Independence Day rolls around, Joe is getting ready to hit the road again in search of the dollar. The millions he made for himself and others over nearly two golden decades are gone except for small remnants here and there, and Joe is a man who requires lots of "walking around" money, as it is known in the boxing profession.

This time Joe is preparing for a two-month tour of the country as the star of a troupe of entertainers who will acquaint the movie-going public with the fact that "The Joe Louis Story" is on the way. The former champion, who now scales around 230 at a rough guess, possibly will be the heaviest song and dance man in the history of the theater.

The tour is scheduled to open in Boston July 1, and from there the show will play one-night stands through the Midwest and Southwest until it is time for Joe to attend the picture's world premiere at Detroit, where his boxing career began.

Persons who are not entirely disinterested say that the movie version of the Dark Destroyer's life is one of the best things of its kind they have seen. They predict it will make a great deal of money for Joe, and that is to be hoped, for he was an athlete who never cheated anyone.

The part of Joe, himself, was played by Coley Wallace, who at last account, ranked among the country's first 10 heavyweights. He even looks something like the young Louis.

Our only advice is not to let it throw you off if you happen to see Joe tap dancing. He may remind you of something you saw sometime and are trying to forget, but he was a great fighter when he had it, and if they think he should get out and shed his dignity, we will go along.

Little League Game Scheduled Tonight

The league-leading Legion Yankees of the Little League will go into play at 6 o'clock tonight against the Lions Cubs, third place holders in the league.

The game was originally scheduled for last night but will be played tonight in conjunction with the official opening of Towle Memorial Park. The game will be played at the Little League diamond, which is on the new high school campus near the park.

The Yanks are undefeated in the second half of the league. They were champions of the first half.

Another league game will be held at 3 o'clock tomorrow afternoon when the Quarterback Giants and Optimist Cardinals meet. That game was also originally scheduled for last night. No games were played in the league last night.

The Cards are tied for second in the league, and the Giants are in the cellar.

Girls Game Tonight

The Fikes & Grimmett girls softball team plays a return game with Coahoma at 6 o'clock this afternoon at a diamond on Twenty-fourth Street at Avenue B.

The Coahoma squad beat the Snyder fems Tuesday 13 to 12. That was the first time in nine starts that the local girls have been beaten.

Hammett Out Of Tourney

Failure to qualify knocked J. T. Hammett, Snyder golf pro, out of national Professional Golf Association competition yesterday.

Hammett had fired a 77 in Wednesday's rounds and did not turn in a card yesterday. He had ended in the same way last year.

Johnny Palmer of Badin, N. C., led qualifiers with 134 to equal the record of the PGA qualifying and of the course at Birmingham, Mich.

Par is 71 on the 45-yard course.

BASEBALL STANDINGS

By The Associated Press

NATIONAL LEAGUE

	Won	Lost	Pct.	Behind
Brooklyn	44	26	.629	—
Milwaukee	43	28	.606	1½
St. Louis	41	29	.586	3
Philadelphia	37	30	.561	5
New York	33	32	.500	9
Cincinnati	31	30	.443	13
Chicago	32	44	.343	19½
Pittsburgh	26	50	.342	21

Friday Schedule
New York at Philadelphia
Cincinnati at Milwaukee
St. Louis at Chicago
(Only Games)

Thursday Results
Brooklyn 8 Philadelphia 0
Cincinnati 3 Milwaukee 1
(Only Games)

AMERICAN LEAGUE

New York	47	27	.631	—
Cleveland	41	28	.594	6
Chicago	40	29	.592	6
Boston	39	35	.527	10½
Washington	36	36	.500	12½
Philadelphia	32	40	.444	16½
St. Louis	27	47	.365	23½
Detroit	22	49	.310	26

Friday Schedule
Philadelphia at New York
Washington at Boston
Detroit at Cleveland
(Only Games)

Thursday Results
New York 5 Boston 3 (10 innings)
Detroit 4 Cleveland 2
Washington at Philadelphia, postponed, rain
(Only Games)

TEXAS LEAGUE

Shreveport	47	34	.580	—
Dallas	45	37	.549	2½
Fort Worth	45	38	.542	3½
Tulsa	42	40	.512	5½
Houston	42	41	.506	6
Beaumont	40	44	.476	8½
Oklahoma City	35	45	.438	11½
San Antonio	32	49	.444	15½

BIG STATE LEAGUE

Bryan	45	33	.577	—
Tyler	46	34	.570	½
Texarkana	41	36	.539	3
Wichita Falls	40	37	.519	4½
Longview	38	39	.494	6½
Austin	38	42	.475	8
Temple	36	40	.474	8
Paris	28	51	.384	17½

GULF COAST LEAGUE

Galveston	48	30	.626	—
Texas City	47	32	.595	2
Laredo	43	37	.533	7
Harlingen	43	38	.531	7
Port Arthur	40	40	.500	9½
Corpus Christi	35	45	.438	14½
Brownsville	33	48	.407	17
Lake Charles	30	49	.380	19

LONGHORN LEAGUE

San Angelo	42	24	.636	—
Carlsbad	40	28	.588	3
Artesia	40	30	.571	4
Midland	33	28	.541	6½
Roswell	30	34	.469	11
Odessa	28	37	.431	13½
Big Spring	28	39	.418	14½

WEST TEXAS-NEW MEXICO

Lubbock	41	26	.612	—
Clovis	37	30	.552	4
Albuquerque	37	31	.544	4½
Plainview	36	31	.537	5
Pampa	34	34	.500	7½
Amarillo	30	37	.448	11
Borger	28	40	.412	13½
Abilene	27	41	.397	14½

SOONER STATE LEAGUE

Ardmore	48	33	.676	—
Ada	46	27	.630	3
Shawnee	42	31	.575	7
McAlester	40	31	.563	8
Sherman-Denison	40	32	.556	8½
Pauls Valley	27	43	.386	20½
Lawton	26	46	.361	22½
Gainesville	18	54	.250	30½

4th OF JULY SPECIAL
FREE Lemonade All Day
Jumbo Hamburgers 25c
Chicken Salad Sandwiches 25c
Pimento Cheese Sandwiches 20c
Hot Dogs 15c
66 GRILL, BIG SPRING HIGHWAY
Under New Management—Come Out and Get Acquainted
Ruby Williams Lena Smith

Top Quality Photography
DUB EVERETT
Wishes to announce the opening of his studio in his home at 610 24th Street, doing all types of fine life size Portraitures including, natural color and hand painting; also, doing commercial layout work for advertisements, regular commercial photography. Have a very nice line of frames and mounts. Come by and see these frames and samples of my work anytime. Regular hours 8 a.m. to 6 p.m.. Will take sittings later in evening by appointment.
EVERETT STUDIO
610 24th Street Dial 3-3957

For Insurance Service
Call 3-5611
—Fire —Auto —Marine —Casualty
The Deffebach Agency
2606 Ave. R Box 925

MOVIE FILM
VACATION SPECIALS
8mm Magazine Color, Reg $4.95 — Special $3.95
8mm Spool Type Color, Reg. $4.00—Special $3.50
16mm Magazine Color, Reg. $7.20—Special $6.25
CRAFT STUDIO
and Camera Shop
Next Door To West Texas State Bank

PAY AS YOU RIDE
Don't Wait Until Your Brakes Fail Or Your Tires Are Worn Thin
— BEAM VISUALINER —
Front End Alignment
Electronic Wheel Balancing
Raybestos Brake Lining Service
CENTRAL TIRE SERVICE
Pay A Little Each Month On Our Easy Terms
2310 Avenue S Phone 3-3841

Barrow Furniture Co.
2112 25th Street Snyder, Texas
SEE US FOR NEW AND USED FURNITURE
We Will Trade For Your Old Furniture

AIR CONDITION
Get Your Air Conditioner Now!
and, Be Ready For The Hot Months Ahead
NO DOWN PAYMENT — 36 MONTHS TO PAY
Call For Free Estimate
SNYDER HEATING CO.
Next Door To Bus Station Call 3-4411

A Good Tenant
•To Rent Your House
•To Rent Your Apartment
•To Rent A Room

Idle Rental Units Cost You Money!

The Rent For One Day Will More Than Pay For An Advertisement In The Classified Section Of The Snyder Daily News.
Prospective Renters . . . Look To The Classified Section FIRST . . . It's The Easy Way For Them To Find Out What Is Available.

Something To Rent . . Something To Sell!
A Business Service To Offer!
Your Best Bet For Quick Results
Is Through The Classified Columns
Of
THE SNYDER DAILY NEWS

IT COSTS SO LITTLE TO PLACE A WANT AD!

Call 3-5486 A Friendly Ad-Taker Will Be Glad To Help You. Call Today For Fast Results.

ANNOUNCEMENTS A

CARD OF THANKS A-3

AUTOMOBILES B

TRUCKS FOR SALE B-2

[illegible] Chevrolet one ton truck, [illegible] Lincoln [illegible] equipment. See at 135 Milburn or Standard Gasoline Plant.

TRAILERS B-3

For Sale: '48 model 33' Liberty Trailer House. Completely modern. Reasonable. See Ike Rollins, 2608 Ave. W.

'48 model Zimmer trailer house. 20' tandem, electric refrigerator, $1,450.00 cash. 610-33rd. Street. Snyder.

GOING OUT OF THE TRAILER HOUSE BUSINESS!

ALSO USED CARS AND PICKUPS

Will Trade For Real Estate or other properties.

—Can Arrange Financing—

Call At

LONE STAR HOTEL

426 East Highway

AUTO ACCESSORIES B-4

Tailor-made shock proof plastic seat covers, door panels, furniture upholstery. Free estimates. Dial 3-3193.

FOR SALE OR TRADE B-10

For Sale or Trade: 1950 Chevrolet four door sedan. Very clean. Reasonable. 2102 Avenue A.

AUTOS RADIATORS B-11

*Cleaning *Repairing

SNYDER RADIATOR SERVICE

Frank D. Stephenson

"The Radiator Man"

1105 Avenue T Phone 3-4131

½ block West of Lubbock Hwy.

* Wholesale * * Retail

BUSINESS SERVICE D

HAULING - DELIVERY D-10

Furniture moving, local and long distance. McAllister Transfer & Storage. Dial 3-6791.

PAINTING - PAPER D-11

Call C. R. Agee, 3-4385 or 3-4843 for paper[illegible] painting [illegible] free estimates - courteous service - all work guaranteed.

PLUMBERS D-13

S. E. (Gus) Lenaman wants plumbing after 3:00 p.m. and all day Saturday and Sunday. 3004 38th Street. Dial 3-5723.

MISCELLANEOUS D-26

Call O. C. Floyd for any concrete or tile work. No job too small. Dial 3-7224.

EMPLOYMENT E

FREE

EMPLOYMENT SERVICE

For employers and workers — Call or see us if you need a job or if you need a workman.

IT'S FREE!

CABIN COURT

Lamesa Highway — Phone 3-9246

HELP WANTED, MALE E-1

Are you capable of being a District Sales Manager. If so, you can enjoy full commissions on your own efforts PLUS overrides on all salesmen under your supervision. Our guarantee of 6% plus on investment makes this offering highly acceptable by the public. Write for particulars to Mid-Texas Trust & Insurance Securities Corporation, 218 Empire Bank Building, Dallas, Texas.

HELP WANTED

RELIABLE, MIDDLE-AGED

COLORED PORTER

See Travis Lankford

Between 8 & 11 a.m.—3 & 5 p.m

SNYDER DAILY NEWS

EMPLOYMENT E

HELP WANTED, FEMALE E-2

Wanted: Lady for office work. Permanent. Must be able to operate teletype. Dial 3-3519.

Wanted: experienced typist. Apply in person. Diamond M Sharon Ridge Gasoline Plant, 15 miles Southwest of Snyder.

HELP WANTED, Misc. E-3

$210.00 A WEEK

Ambitious men and women full or part time. Housewives welcome with open arms our amazing control that ends refrigerator defrosting nuisance forever. Write—

D-FROST-O-MATIC,
Dept. G-1, 708 Carrol St,
Fort Worth, Texas

POSITION WANTED, F E-6

Licensed Vocational Nurse wants position in Doctor's office. Write Box G-2 c-o Snyder Daily News.

INSTRUCTION F

HIGH SCHOOL

—study at home in spare time, earn diploma. Our graduates have entered over 500 different colleges and universities. Same standard text books as used by best resident schools. Engineering, architecture, contracting and building. Many other courses. If you are 16 or over write—

O. C. TODD,
2401 - 29th Street
Lubbock, Texas

FINANCIAL G

Have $75,000 to $80,000 business investment—would like to borrow $25,000, can give first lein, can pay up to $500 per month up to 7 per cent interest. Write Box K-9 care of Snyder Daily News for personal interview.

WOMEN'S COLUMN H

CHILD CARE H-3

Will care for your children day or night. Mrs. Bama Davis. 801 29th Street. Phone 3-5605.

Care for your children, day and night. Free Transportation. Mrs. J. C. Beavers, 501 - 25th Street. Phone 3-3035.

Bring your children to Mom Ivison. 1111 - 24th Street. Dial 3-4100.

Child care in your home nights. Mrs. Johnson, 808 - 23rd. Dial 3-3612.

SEWING H-6

Dressmaking — $2.50 and $3.50. Mrs. Ernest Shifflett. Dial 3-6419. Work guaranteed.

BELTS - BUCKLES
BUTTONS and BUTTON-HOLES
MADE.

Have snap-on buttons. Men and women's alterations. Sun Dresses made—$5.00.

NELL MASON
Ameen & Co.
DIAL 3-4331

CLASSIFIED DISPLAY

WOMEN'S COLUMN H

MISCELLANEOUS H-7

Ironing wanted. Charge by piece. Mrs. H. H. Clements, 1906 - 15th. Street, Snyder, Texas.

MERCHANDISE K

BUILDING MATERIAL K-1

PAY CASH
and save

2x4 and 2x6 8 ft. through 20 ft....	6.50
1x8 & 1x12 Sheathing Dry Pine	6.75
Corrugated Iron 29 Gauge	8.95
Cedar Shingles Red Label	6.95
Asbestos Siding Sub Grade	6.95
24x24 2-Light Window Unit	9.45
210 lb. Composition Shingles	6.95
15 Lb. Asphalt Felt.....	2.61
2-8x6-8 Gum Slab Doors	9.19
2-0x6-8 Gum Slab Doors, Grade A	7.95

VEAZEY CASH
LUMBER CO.
1 Mile West On
Lamesa Highway
PHONE 3-6612

DOGS, PETS, ETC. K-3

Lovely BABY PARAKEETS are coming off my assembly line in assorted colors and brilliant hues. Get them while they are still cheap. $5.00 EACH.

HERMAN TRIGG'S BIRDLAND
909 - 2[illegible]
"We Board Birds"

HOUSEHOLD GOODS K-4

Eight-foot G. E. Deep Freeze. Excellent condition. See Maurine McCurdy at Times Printing Company or call 3-5189 after 6:00 p.m.

BARGAINS—BARGAINS.

9x12 Linoleum Rugs
ONLY—$4.95
HURRY - HURRY

YEAGER SALVAGE
COMPANY
2109 Ave. "T"
Phone - 3-9181

We always have a good supply of trade-in & repossessed furniture.
FOUR WAYS TO BUY —
Cash - Charge - Lay-away - Terms

SPECIAL

Used Dinettes ..... $24.50 up
Used Rockers, Chairs, Sofas, Sofa beds, and refrigerators.
Bedroom Suites ..... $39.50 up
One Real Nice Sofa Bed Suite
$99.50

TOWN AND
COUNTRY
2403 - 25th LAMESA HIGHWAY
Dial 3-3362

Snyder's wildest trader wants furniture, coolers, etc. Quick deals, bargain prices. Post Office Swap Shop. 2301 Avenue R. Dial 3-6122.

LATEST MODEL ELECTROLUX
The Vacuum Cleaner You
Never Have to Empty
Free Demonstration
Phone 3-3140
ETHEL ROBBINS

CLASSIFIED DISPLAY

CAUTION
SINGER sells its machines ONLY through SINGER SEWING CENTERS identified by the famous Red "S" on the window. NEVER through dealers or department stores.

Singer Sewing Machine Co.,
Phone 360 159 Walnut
Colorado City

MERCHANDISE K

HOUSEHOLD GOODS K-4

Bargains in bedroom suites and refrigerators. We buy and sell used furniture. Giles Swap Shop. 2012 Avenue S. Dial 3-6552.

RADIOS - SERVICE K-7

FOR GUARANTEED RADIO SERVICE

Expert [illegible] and Television

Sales & Service

M & M ELECTRIC

1005 - 25th
Dial 3-3793

MISCELLANEOUS K-11

For Sale: Chrysler Air-temp cold air cooling system suitable for store or other large building. Also good used cash register. See at Nelson's Hollywood Shop.

For Sale: Used sheet iron, bath tub lavatories, camode, windows, doors. See Bushy Hedges or call 3-4936.

For Sale: Caterpillar Bulldozer D-6. Excellent condition. 2903 Avenue T.

One 750c Paramount air conditioner for sale; one horse power motor with pump. $159.00. Whitt's Welding Shop. 3-4440.

RENTALS L

BEDROOM L-1

Best Hotel Singles—$5.50 up. Doubles—$8.00 up. Ave. S. Three blocks North of Square

FURNISHED APARTMENTS L-3

Three room furnished apartment carpeted. One block south Gordon's Drive-In. Dial 3-3383.

New efficiency apartment, private bath. Air-conditioned, carport, bills paid. 1308-24th. Dial 3-4629.

THREE-ROOM apartment, private bath, 2502 Ave. J. Dial 3-3264.

FOR RENT—Three room furnished garage apartment. Air-conditioned. Dial 3-6698, 2312 - 31st Street.

One bedroom apartment. Two bedrooms with full bed and two half beds. Air-conditioned. $12.50 per week up. Smith Motel, East Highway. Dial 3-6493.

Nicely furnished, cozy two bedroom apartment. Large kitchen and living room combined. Large pantry and closet. Bath and car shed. Hollow tile walls with brick finish. Bermuda grass lawn. Utilities paid. Dial 3-6214.

Furnished efficiency apartment, complete with Snack Bar equipment. $1.00 per day by the month. 809 26th.

NICELY FURNISHED
APARTMENT

Air-conditioned—private bath. One block of shopping center. All bills paid.

BILTMORE APT'S.
2702 Avenue E.
DIAL 3-9102

Two furnished duplex apartments. Three rooms and private bath, each. $65.00 and $55.00. Bills paid. 605 - 19th. Dial 3-6701.

Two three-room nicely furnished apartments; one room bachelor apartment furnished. Bills paid. Dial 3-4874.

APARTMENTS

Two room furnished, air-conditioned. All bills paid.

DIAL 3-3452
306 - 28th or 1921 - 24th

Furnished apartment for rent. Especially neat and clean. Only $5.00 per week. 611-25th Street.

Nice two and half room furnished apartment. $55.00. Jack & Jack Realty, 1921-26th. Dial 3-3452.

APARTMENTS
FURNISHED & UNFURNISHED

All tile . . . 360 ft. floor space each. Private baths; All bills paid. 81-foot building.

VERY NICE!!!

$30.00 and $40.00 per month. Come and see them and you will want to move in

THORNTON APARTMENTS
Merrill Avenue — Boothland Addition
Dial - 3-9218

SMITH MOTEL: Kitchenette and Bedrooms Daily and weekly rates. East Highway Dial 3-6493.

HILL & BARBEE
APARTMENTS

Furnished two-room efficiency, air-conditioned, all bills paid. $45.00 per month.

603 - 28th STREET
Dial 3-3452

LOW RENT

$8.00 per week. Kitchen apartments. Electric refrigerators, air-conditioners.

McADAMS COTTAGES
Call
Mrs. Childress, Manager

Apartment, new [illegible] refrigerator, telephone, air-conditioner. Tile shower, [illegible] blocks west of square. Apply in person. Brown's Courts.

CANARY COTTAGES

All bills paid.
Kitchenettes - Unit heating
Clean and Quiet

1111-26th Street Dial 3-9254

FURNISHED APARTMENTS

Private baths, Del Norte Courts, Lubbock Highway. 2 blocks from North Ward School. Reasonable rates.

Dial 3-5273

RENTALS L

FURNISHED APARTMENTS L-3

Furnished two room efficiency apartment. Air conditioned. All bills paid. $45.00. Nice for couple or bachelor quarters. Jack & Jack Realty, 1921-26th. Dial 3-3452.

Furnished Apartment for rent. 806½-26th. Inquire 504½-28th. Dial 3-6264 or 3-6441.

Snyder's Finest

UNDER NEW OWNERSHIP

Two bedroom furnished or unfurnished apartments — air-conditioned, automatic washers at no cost. Children's playground, Carport, with storage space.

—ALL RENT REDUCED—
OFFICE AT 1910 COLEMAN

WAYMAR
Apartments
Dial 3-6942

UNFURNISHED APTS. L-4

Two bedroom duplex apartment, 100 per cent modern. Private bath, hardwood floors, Venetian blinds. 611½ - 32nd. Inquire 611 - 32nd.

One three room unfurnished apartment. Bill paid. 1208½ 27th. Dial 3-4874.

Unfurnished two bedroom duplex. 600 - 31st. Inquire 415-29th. Dial 3-5197.

Three room apartment, private bath. Couple or one small child. $7.00 weekly. E. L. Whitlow, O'Neal and Ave. T.

Two unfurnished apartments. One upstairs, one downstairs, of Duplex. Three rooms and bath. Nice apartments Good location. To see, Dial 3-5626 or 3-6486.

FOR RENT

ONE & TWO BEDROOM
APARTMENTS

Bills Paid.
Two blocks from square—two blocks from Furr Food Store.
DIAL 3-5174

FURNISHED HOUSES L-5

Modern two room furnished house. Adults only. Dial 3-3677.

Two room and bath furnished house. Couple and small child. 2800 - 25th West. Dial 3-3327.

Nice furnished house, four rooms and bath. Air-conditioned. 1410 - 30th Street.

Two room furnished house; also attractive two room apartment, private baths, air conditioned, bills paid. 316 E. 25th.

Modern four room house, nicely furnished. Nice large private yard. See 512 30th.

Three room and bath furnished house. Located 2400½ - 32nd Street.

Nice two room furnished house. Dial 3-4874.

HOUSES

Furnished and Unfurnished
BILLS PAID
Children Welcome
Herman L. Deere
1810 Avenue O
Phone 3-6576

Small private bath, electric refrigeration. Just past night club, Lubbock Highway. $10.00 weekly. Willingham's.

UNFURN. HOUSES L-6

For Rent: Unfurnished two bedroom house. 2804 Ave. H. Dial 3-2227.

Two bedroom house, shower and tub bath, carport. Loacted 1400 - 30th. Apply 1308-30th.

Nice three and one-half room unfurnished house. Plenty closet space. See at 2706 Ave. I or call 3-4927.

Two bedroom house. Fenced back yard. $75.00. Jack & Jack Realty, 1921 - 26th. Dial 3-3452.

Unfurnished three room house and bath. $50.00. Jack & Jack Realty, 1921 - 26th. Dial 3-3452.

Modern three room house. Childers Real Estate, Avenue R and Smith, Greenhill Addition. Dial 3-5230.

Three room and bath unfurnished house for rent on Clairemont Road. Dial 3-3128.

Two bedroom duplex, private bath. $55.00 per month. 607½ - 32nd. Inquire at 611 - 32nd. Dial 3-6678.

FOR RENT

Two Bedroom Home, 1801 - 19th Street. Immediate possession. All bills paid. Close to town.

SCOTT & SCOTT
REALTY
BIG SPRING HIGHWAY
Dial 3-3262 — 3-6212

MISC. FOR RENT L-7

FOR RENT

Building occupied by Merle Norman Cosmetics will be for rent August 1st; also two bedroom apartment.

J. W. SKIPWORTH
2901 Ave. V
DIAL 3-5393

Building For Rent: 40' x 80' building on 50' x 150' lot. 1802 Avenue S. Melvin Neal. Dial 3-5367.

TRAILER SPACE L-9

Trailer space for rent. Nice community, close in. All conveniences. Bendix Washers. J. A. Woods 1511 Avenue R, Snyder.

REAL ESTATE M

HOUSES FOR SALE M-2

For Sale: Equity in G. I. house. Four and one-half rooms. Phone 3-6594.

For Sale: Two new two-bedroom homes. Loan established. Move in today. Phone 3-6409 or 3-6206.

Your own newspaper — The Snyder Daily News. For carrier delivery call 3-5486.

Loves To Stay In Bed, So He Does Just That

GLOUCHESTER, England (AP) — Kenneth Wherrat really did hate, with a purple passon, to get out of bed in the morning.

One day, in [illegible] Kenneth, then 15, decided he simply wasn't going to do it any more.

Kenneth didn't get up the next morning, or the next, or the one after that, or in fact until yesterday when the police came.

Police had been summoned by neighbors, who wondered whatever became of Kenneth. They found Kenneth snug in bed, engrossed in a comic book.

His mother said there didn't seem to be anything wrong with her son, now 18. He just wouldn't get out of bed.

The police took Kenneth to a hospital where the verdict of the doctors was: "Sane and healthy, but suffering from chronic inertia."

Mrs. Wherrat, 50, wife of a laborer, said:

"Every morning after breakfast I would call to him 'Are you going to get up?' and he would shout back 'Leave me alone.'

"Kenneth was lazy from the day he was born. Until he was 2½ years old he wouldn't even walk. Couldn't budge him out of his high chair.

"I took him to a children's hospital, but they told me 'Nothing wrong with him. Just lazy.'"

Mrs. Wherrat brightened.

"Well," she added, "He's due to be called up for the Army in a few months time. I hope they'll make a man of him. Surely he'll have to get up when they blow the morning bugle."

The hospital doctors decided to keep Kenneth around for a while for observation. The nurses tucked him snugly away [illegible] also soft bed.

Sight Of Underclothes Drives Man Berserk

DERBY, England (AP) — Percy Pothecary, 23, was driven berserk by the sight of a pretty cyclist's panties, his lawyer told a judge yesterday.

Pothecary was charged with striking Margaret Blair, 16. His lawyer said Miss Blair had cycled past Pothecary on a windy day. He added:

"The wind was blowing the girl's skirts above her knees, revealing her underclothes. Pothecary was shocked and upset by the spectacle. He can't bear to see young ladies indecently dressed."

Judge P. E. Sandlands sentenced Percy to three months, remarking "If everyone who saw undies exhibited took the same course as you did, most young ladies in this country would be assaulted at one time or another."

REAL ESTATE M

HOUSES FOR SALE M-2

House for Sale

SIX ROOM BRICK

Two bedroom and den, tile bath, tile cabinet, all carpeted. Radio control garage door, tile backyard fence, nice landscaped 68 x 170 foot lot.

2904 - 37th STREET
For Appointment Dial
3-4819 or 3-9297

House for Sale

FIVE ROOM BRICK

Two bedrooms, all carpeted except one bedroom. Private well, pressure pump, etc.

1100 - 26th STREET
For Appointment Dial
3-4819 or 3-9297

MOVE IN TODAY
FOR
$800.00 DOWN

A sweet buy in a new two bedroom home on large corner lot. Loan processed —No delay.

"Don't Wait—We Sell 'Em"

H & H
DEVELOPMENT CO.

508 East Highway
Dial 3-4451 or 3-6683

1. Three bed-room, living room, dining room, kitchen and bath. $1,200 Down, $3,600 total price.
2. GI Equity, two-bedroom home. living, dining and bedrooms all carpeted. Down payment—$1,200.
3. Lovely Three bedrooms, dining room, with bath and half, all-year around air-conditioning and heating unit. Located in lovely Highland Park.
4. Three bedroom house in Towle Place. Loan. Lovely lawn and shrubs, fenced backyard. $2,750.00 equity. $46.00 monthly.
5. One new G.I. Home in Kittrell Heights; 2 bedroom with attached garage. $450 down payment.

See or Call
JACK & JACK
REALTY
1921 - 26th
Dial 3-3452

SEE THIS
LARGE TWO BEDROOM HOME

—to appreciate all the living space. In Choice Location—well landscaped.

If you would like a 5-room house on large lot with private well ask to be shown this home.

OTHER TWO AND THREE
BEDROOM HOMES
FOR SALE

BENNIE F. PINNELL
ROY C. WOOD
—PHONE—
3-5912 - 3-4569 - 3-4829
1712 - 25th

Geo. J. and
Lydia Webb
REAL ESTATE
Manhattan Hotel
—DIAL—
3-5171 or 3-6508

FOR SALE

One of the nicest late three bedroom homes in Highland Park. Central heat, central air cooled. One full bath and half bath. Choice lot, south front. Carpeted, plenty of closets and built-ins. Owner leaving town.
DIAL 3-4325 FOR
APPOINTMENT and TIME.

FARMS—RANCHES M-6

For Sale: A good 160 acre Fisher County farm five miles southwest of Roby, with one-half royalty. Reasonably priced. R. T. Hammitt, Box 874, Rotan, Texas. Phone 7512.

LEGAL NOTICE

NOTICE is hereby given that BOARD OF EQUALIZATION of the Snyder Consolidated Independent School District will be in session at its meeting place in the Central Primary School Cafeteria in the town of Snyder, Texas at 9:00 A.M. on the 14th day of July, 1953, for the purpose of determining, fixing and equalizing the value of taxable Oil property situated in said school district for taxable purposes for the year 1953, and any and all persons interested or having business with said Board are hereby notified to be present.

By order of the Board of Equalization.
S. L. Terry
Chairman of the Board

LEGAL NOTICE

NOTICE is hereby given that BOARD OF EQUALIZATION of the Snyder Consolidated Independent School District will be in session at its meeting place in the School Tax office in the town of Snyder, Texas at 9:00 A.M. on the 13th day of July, 1953, for the purpose of determining, fixing and equalizing the value of taxable Real property situated in said school district for taxable purposes for the year 1953, and any and all persons interested or having business with said Board are hereby notified to be present.

By order of the Board of Equalization.
S. L. Terry
Chairman of the Board

LEGAL NOTICE

NOTICE OF BOARD OF EQUALIZATION MEETING

In obedience to an order of the Board of Equalization, regularly convened and sitting, notice is hereby given that said Board of Equalization will be in session at its regular meeting place in the Courthouse in the town of Snyder, Scurry County, Texas, at 10 o'clock A. M., beginning on Wednesday the 15th day of July, 1953, and from day to day thereafter, for the purpose of determining, fixing and equalizing the value of any and all taxable property situated in Scurry County, Texas, until such values have finally been determined for taxable purposes for the year 1953, and any and all persons interested or having business with said Board are hereby notified to be present.

Pat Johnston
County Clerk,
Scurry County, Texas.

Scurry County,
Snyder, Texas.
this 29 day of June, 1953.

REAL ESTATE M

FOR SALE — TRADE M-11

Will sell my $1215.00 equity in F.H.A. home in Kittrell Heights for $600.00. Inquire at 312 - 36th. Would consider trailer house for equity.

"OPPORTUNITY"

ONE OF SNYDER'S BEST LOCATED ICE CREAM AND HAMBURGER DRIVE - INS

FOR SALE—Doing good business, will take $3,500.00 to handle. Would take late model car as part payment. —

Write Box K-6 c-o
Snyder Daily News

ALPHABET
BUSINESS
SERVICE

Who Sells What
& Where Is He?

BUILDERS HARDWARE & MATERIAL

—From foundation to paint Forrest Builders Supply Company sells everything you need. Dial 3-3301.

—We have a complete line of lumber and building supplies. Wholesale and retail. Walter Hales Lumber and Supply. Dial 3-5792.

BUTANE

—Call Scurry Butane Company, 3-3725 for prompt gas delivery. Sales & Services. Domestic & commercial Appliances.

FLOWERS

Fresh Flowers for all occasions. We telegraph flowers anywhere. Bell's Flower Shop. Dial 3-4651.

FURNITURE

—Frigidaire refrigerators, washers, ironers. Also, large selection of quality furniture at King & Brown.

INSURANCE

—Hugh Boren & Son are dependable and experienced. Insurance Real Estate-Loans-Oil. Dial 3-3681.

—The Deffebach Agency can service any type of Insurance for you. Come in for advice. Dial 3-5611.

Business Opportunity

Going Taxi-Cab business for sale in Colorado City, Texas, equipment includes two-way radios, two 1952 Plymouth Specials Deluxe 4-Doors.

If you want a money maker be sure to contact

G. D. FOSTER, Agent
P. O. Box 1228
Colorado City, Texas

ARE YOU TIRED OF PAYING TWO PRICES FOR CAR REPAIRS AND STILL NOT GETTING QUALITY WORK?

We Do Repair Work On All Makes and Models at Factory Flat Rate Price. "All Work Guaranteed"

ENGINE TUNE-UP SPECIAL!

● Complete Engine Tune-Up On All Makes..... $7.50 Plus Parts

With each Tune-Up We Adjust Your Brakes FREE

WESTERN MOTOR
and IMPLEMENT CO.

East Highway Phone 3-4500

V-8 RECONDITIONED
ENGINE SPECIAL!

TOTAL PRICE $189.95 EXCHANGE

Includes Engine Installation Charges, Gaskets, Motor Oil and Filter Cart.

Fully Guaranteed For 4,000 Miles or 90 Days.

— Drive In Today —

E. E. DUDLEY
Service Manager

SAM STEPHENS
Parts Manager

Wade PIPKIN Motors

"The" Ford Dealer of West Texas

LARGEST DEALERSHIP IN THE WORLD for its size

Dial 3-6351 1615 26th Street

NO MONEY DOWN

Only $1.25 Per Week Buys Any Nationally Famous PORTABLE TYPEWRITER in our store.

● Smith-Corona
● Underwood
● Remington
● Royal

TIMES
PRINTING CO.
1907 25th Street
Phone 3-7202

TRY OUR SPORT SHIRT
LAUNDRY SERVICE
in the new SPORTFOLIO
25c

SNYDER STEAM LAUNDRY
& DRY CLEANERS

—Two Dolls Dial 3-3681

Rates On Snyder Daily News
Classified Word Ads:

One day	.05 Per word
Three days	.12 Per word
Six days	.18 Per word
Each day following	.01 Increase

15 word minimum rate

Space ads	.84 per inch per insertion

EARNED RATES

Three days	.75 per inch per insertion
Five days	.70 per inch per insertion

MONTHLY EARNED RATE

For 15 words at 26 issues per month, Total $5.70
Capitals, and type larger than agate at double.

WORD AD DEADLINES

Weekdays	5 p. m.
For Sundays	12 Saturday

RULES

The publishers reserve the right to correctly classify all advertising, to edit any copy deemed objectionable for any reason and reserve the right to accept advertising only on a cash-in-advance basis. Some ads are charged to phone owners, purely as an accommodation and payment is due immediately upon publication. Some types of ads are not charged under any circumstances but must be strictly cash-in-advance.

HOMESITES

SEE THE OUTSTANDING VALUES IN HOMESITES

BEING OFFERED FOR SALE BY YOUR FAVORITE REALTOR—

ROY E. DAVIS
CONTRACTOR - DEVELOPER

Big Spring Highway Dial 3-7123

CHICAGO MASS SPLASH

No matter how hot it gets in Chicago, Ill., these youngsters on the westside don't mind it. Their enterprising mothers set out large wash tubs filled with cool water and happy youngsters splash away to their heart's content. Many an overheated adult paused on his way and viewed the scene with envy as Chicago suffers with temperature in the 90's

First Services Sunday In New Church Of Christ On 37th St.

A full day's services and activities is planned for Sunday's opening of the Thirty-seventh Street Church of Christ, which has been under construction for the past seven months.

The church will open its day's services at 9:45 o'clock Sunday morning with its regular Bible classes and will hold its morning worship service at 10:45 o'clock with Warder K. Novak, the group's new minister, speaking.

At 3 o'clock Sunday afternoon, Ted Norton, minister of the Twenty-fifth Street Church of Christ, will speak at a one-hour service, and the church will hold an open house for the public from 4 o'clock to 6 o'clock that afternoon. At 7:30 o'clock the regular evening service will be held.

BUILDING COST

J. L. Browning, a member of the building committee, said the new church was built by members of the Twenty-fifth Street group at a total cost of about $130,000 including the lot. Other members of the building committee are Claude McCormick, John Voss, Gordon Smith, and Earl McDowell. Contractor on construction was Paden Construction Co. of Brownfield.

Browning said that the membership of the new church will include all those from the downtown church who wish to move their membership there. The new church will select its own elders from the new congregation, he said.

A house for the minister of the church is anticipated for the future, Browning said, adding that when it is built it will be at the corner of Thirty-sixth Street and Avenue Z, on the same block as is the church.

WILL SEAT 600

The new building's auditorium, which is about 50 feet by 95 feet, will seat about 600 persons, Browning said. Just east of and adjoining the auditorium is a junior auditorium which has panel doors and can be opened to provide more seating space in the larger auditorium. An east wing of the building has nine classrooms of various size. A breezeway is built at the front of the building between the auditorium and the wing.

At the north end of the building and behind the pulpit is the minister's study and three dressing rooms. There are two sets of rest rooms in the building.

Just inside the entrance of the auditorium is a foyer and a "bawl room" is built with windows so mothers with babies can see the minister, and a speaker is provided so that those in the sound-proof room can hear the minister.

Central heating and air conditioning is provided in the new building. The air conditioning is built so that it can cool any part of the building being used without being turned into other parts of the building, Browning said.

Alcohol Preservative

THORNTON HEATH, England (AP)—For years and years they warned Hannah Proctor her daily pint of whisky would kill her and, a doctor told the coroner yesterday, it did—at the age of 78.

"She was the only chronic alcoholic I ever knew to reach such an age," said Dr. David Haler, a pathologist. He said the cause of death was cirrhosis of the liver.

"Alcohol," mused Corner J. W. Bennet, "can be a preservative."

Line Break Leaves Yuma Without Water

YUMA, Ariz., (AP)—This city of some 9,000 persons was left without water service last night after a major pipe line broke. It is not expected normal service can be restored for more than 24 hours.

It was reported the break in the water line occurred when a construction crew working near a pumping station accidentally struck the line.

The Arizona Public Service Company said it hoped to have at least one pump, under approximately 21 feet of water, operating early today.

The Yuma General Hospital said its emergency well will supply enough water to meet its needs on an emergency basis.

The breakdown in water service came when Yuma residents were sweltering under temperatures of 112 degrees.

Another Mass Inoculation Set

LENOIR, N. C., (AP)—More than 10,000 children will be inoculated with gamma globulin this week end as Caldwell County continues its fight against polio.

Seventy - five cases have been reported in this Blue Ridge Mountain foothill area, most of them since mid-April. The outbreak claimed one life—that of a 12-year-old girl.

When three more cases were recorded yesterday, authorities ordered a mass incoulation of the approximately 10,800 children under nine years of age in Lenoir and surrounding Caldwell County.

Doctors, nurses and volunteer workers registered today to help in the program. Dr. William Happer, county health officer, indicated the immunization campaign probably will begin by Sunday.

An 800-pound shipment of gamma globulin was sent by air from the Polio Foundation of New York late yesterday. Dr. Fred Foard, state epidemiologist, said a total of 108,000 units of the blood derivative serum were being shipped by the Polio Foundation and the U.S. Public Health Service.

The program will mark the second mass inoculation with gamma globulin. The first began earlier this week in Montgomery, Ala., where about 31,000 children were inoculated after 85 cases were reported.

DR. N. S. KNISELY

CHIROPRACTOR

1208 25th Street

Phone 3-5363

Veterans Plan Fourth Events

A July 4 celebration will be held by the Veterans of Foreign Wars at their clubhouse Saturday, according to Jack Caperton, senior vice-commander.

Caperton said the VFW is sponsoring a barbecue and dance for all members of the VFW and American Legion.

The barbecue will begin at 5 o'clock Saturday afternoon. The dance will begin at 8:30 o'clock Saturday night. Steve Bridwell's orchestra will furnish music.

Tickets are $1 per person and cover both events, Caperton said, adding that children will be admitted free.

SERMON TOPICS

The Rev. T. Gerald Cates of the Calvary Baptist Church will speak on "Enemies of the Bible" on the 8:30 o'clock broadcast Sunday morning. Later at 11 o'clock the pastor will speak to members of the Calvary Baptist Church on "The Need of Revival." At 10 o'clock that morning Bible study will be on Jude.

• • •

The Rev. Jack Dean of North Side Baptist Church will talk on "The Power of the Blood of Christ" at the 11 o'clock service Sunday morning. At 8 o'clock that night he will speak on "God Remembered."

• • •

The Rev. E. K. Shepherd, First Baptist Church pastor, will speak at the 11 o'clock Sunday morning service on "But as the days of Noe were, so shall also the coming of the Son of man be."

Communion will be observed at 8 o'clock at the night service.

• • •

Ted Norton, pastor of the Twenty-fifth Street Church of Christ, will speak on "The Church Pictured In Ephesians," at the 10:45 service Sunday morning. Bible study will be at 9:45 and the evening service will be at 7:30. He will speak on "Repentance in Four Acts," at that time.

• • •

The Rev. W. W. Adcock of the First Methodist Church will speak on "The Prices of Freedom" at their 8:30 and 10:55 o'clock Sunday morning services. At the evening service he will talk on "Christ and the Nation."

Tent Revival Starting Here Sunday Night

The Rev. David Cavin, pastor of Fort Worth's Castleberry Baptist Church, will open a week-long revival Sunday night at 8 o'clock in a tent south of the Post Office.

The pastor will speak each night at the same time and at 9:30 o'clock every morning. The services are sponsored by the Calvary Baptist Church. Singing will be directed by Ed Bigham.

Catholic Men Organize

St. Elizabeth's Men's Society of St. Elizabeth's Church was recently organized with 25 members.

The by-laws and constitution were adopted in the June meeting. The men also voted to sponsor the local radio program, "The Catholic Answer Program," which is heard every Tuesday.

Permanent officers will be elected in September.

Episcopal Service Off

St. John's Episcopal Church will not have services this Sunday, according to Mrs. Robert R. Patterson, church secretary-treasurer.

Fluvanna Homecoming

The 54th homecoming service will be held Sunday at the First Baptist Church of Fluvanna.

Great Britain has a quarter of a million people over the age of 85, 155,000 of them women.

CONGRATULATIONS!

37th Street Church Of Christ

The 37th Street Church of Christ is a new congregation. It was initiated and supported by the church at 1411—25th Street. It will have its first service next Sunday morning, July 5. Any members from the 25th Street church who desire are going to meet with the 37th Street church. Each member is entirely free to do as he desires. No one will be told to "go" or "stay."

Christ is the "head" of the church, Col. 1:18. As long as men alow His will (the New Testament) to rule them, He will always be the head of the church.

The New Testament uses the term "church" in at least three different senses: (1) The body of Christ, in which all men are reconciled unto God, Eph. 2:16; (2) The congregation, meeting in any geographical location, 1 Cor. 1:2; Rom. 16:3-5, 14-16; (3) The assembly, when Christians meet to worship, Acts 14:27; 1 Cor. 4:17; 14:19. To be saved, a person must be a member of Christ's Church in the first sense. To carry on the work of the Lord in a given area, and to co-operate as member of one body, Rom. 12:4,5, a saved person must be a member of the church in the second sense. To be faithful and to worship God publicly, one must be a member of the church in the third sense, Heb. 10:25; Acts 2:42; 20:7. In order to go to heaven, men must be members of the Lord's church in all three senses. Christ is the head of His church in any sense of the word.

In government, the church of Christ is an absolute monarch, Matt. 28:18; Eph. 1:22,23. It will be the obligation of the brethren meeting on 37th Street to see that Christ remains the "head" of the church there!

In organization, the church of Christ is congregational, Acts 14:23; 20:17,28. The elders (bishops, or pastors) of the 25th Street church are not overseers of the church meeting on 37th Street. The new congregation is entirely independent, though it is of like faith and order as the one on 25th Street. In due time the new congregation will "look out from among them" men who meet the qualifications as prescribed in the New Testament, to function as bishops (elders, or pastors). This can be done as soon as practicable after it is known who will constitute the membership.

Warder K. Novak is to serve as evangelist of this church. Next Sunday morning, Bible study in classes will meet at 9:45; assembly at 10:45. A special service is set for 3:00 o'clock. Open house will follow from 4:00 to 6:00 o'clock. Evening service will meet at 7:30. Each evening next week through Friday night, at 7:30, Br. Novak will preach.

CHURCH OF CHRIST

1411—25th St.

TED NORTON, Evangelist

— CITY - WIDE —

CHRIST FOR EVERYONE TENT REVIVAL

DAVID CAVIN

Pastor Of The Castleberry Baptist Church, Ft. Worth

South Of Post Office

JULY 5th thru 12th

HEAR EVANGELIST DAVID CAVIN of Fort Worth, Texas

Daily—9:30 P. M. and 8 P. M.

SUNDAY — 8:30 A.M. Radio, 10:00 A.M. Bible Study, 11:00 A.M. Sermon by Pastor, 8:00 P.M. Bro Cavin Preaches

Sponsored by

The Calvary Baptist Church

1000 - 13th Street

T. GERALD CATES, Pastor

SUBJECTS:

Sunday Night—Misplaced Affections
Monday Night—Divine Retribution
Tuesday Night—Is Hell Necessary?
Wednesday Night—The Simplicity of Salvation
Thursday Night—The New Birth
Friday Night—The Meanest Man in the State!
Saturday Night—The Unanswered Question
Sunday Night—A Message from Hell to Those on the Way!

Ed Bigham Will Lead The Singing

PLAIN BIBLE PREACHING — GOOD GOSPEL SINGING — COME BRING A FRIEND

OLD IRONSIDES

Thanks to a succession of victorious engagements with British men-of-war, and a stirring poem by Oliver Wendell Holmes, the U. S. Frigate *Constitution* found an honored harbor in the hearts of Americans.

Launched in 1797, this gallant battle-wagon of the early American Navy well deserved her nick-name. Again and again she sailed in defense of Freedom; and Time alone, of all her foes, put her out of action.

We cherish *Old Ironsides* as a symbol of the courage that has so often preserved the liberties our forefathers purchased so dearly. And, more than ever before, we are coming to appreciate the part the *Church* plays in strengthening our nation—the Church which those first Americans brought to these shores that they might worship God unhindered in a free new world.

For, transcending even Time, the Church fortifies our Freedom with the Faith in which always it has flourished!

THE CHURCH FOR ALL... ALL FOR THE CHURCH

The Church is the greatest factor on earth for the building of character and good citizenship. It is a storehouse of spiritual values. Without a strong Church, neither democracy nor civilization can survive. There are four sound reasons why every person should attend services regularly and support the Church. They are: (1) For his own sake. (2) For his children's sake. (3) For the sake of his community and nation. (4) For the sake of the Church itself, which needs his moral and material support. Plan to go to church regularly and read your Bible daily.

Sunday	Book	Chapter	Verses
Monday	Habakkuk	1	1-15
Tuesday	Habakkuk	2	1-4
Wednesday	Jeremiah	1	5-8
Thursday	Jeremiah	1	4-10
Friday	II Timothy	16	7-10
Saturday	II Timothy	1	1-12
	II Timothy	2	1-13
	II Timothy	4	1-17
			6-8

Copyright 1952, Estate Adv. Service, Strasburg, Va.

This Series of Ads Is Being Published Each Week In The Snyder Daily News, Sponsored By The Following Business Establishments

Forrest Builders Supply
2109 25th Phone 3-3301

Scurry Butane Co.
1012 25TH

Walter Hales Lumber & Supply
East Highway Phone 3-5792 or 3-6252

Snyder National Bank
Nearly Half Century Banking Service
Member Federal Deposit Insurance Corp.

West Texas State Bank
Corp.
Member Federal Deposit Insurance

Battenfield Hospital Clinic
Snyder, Texas

Roe's Home & Auto Supply
SELLING THROUGH SERVICE
2207 Ave. S Phone 3-3402

The Deffebach Agency
Complete Insurance Service
Phone 3-5611 2606 Ave. R

Piggly Wiggly

Snyder Auto Supply
1400 Ave. R Phone 3-3381

Times Printing Company
PRINTING — OFFICE SUPPLIES
1921 25th St. Phone 3-7202

PRETTIEST PHOTOGRAPHER

That's Bunny Yeager, to say the editors of U. S. Camera magazine, who have come up with these pictures to back their claim. Bunny, a March beauty queen in Ft. Lauderdale, is model and cover girl (above). After it struck the fancy of the camera-wise editors she could take her own glamour photos (below), using the noted photographer's tripod, she has modeled for her private family. Now she's equipped to home models to handle a camera.

Labor Said Making Michigan Miss Government Contracts

DETROIT (AP) — Deputy Defense Secretary Roger Kyes says the 24 navy work bids been passed around the Pentagon to shun the Detroit area on future military contracts "will be quickly adjusted."

Rep. Machrowicz (D-Mich) quoted Secretary Talbott as saying the Air Force "doesn't have any [illegible] in Michigan."

The name of a [illegible] was in Detroit's Detroit [illegible] that word has gone out around the Pentagon, Defense Department headquarters, to shun the Detroit area on future defense contracts because of "labor union abuses."

Kyes, incidentally, is a former General Motors vice-president, and Defense Secretary Charles Wilson, a former GM president, GM holds the largest bunch of defense orders moneywise, of any company in the nation. And GM traditionally has set the "liberal pace" in union contracts.

The news story quoted unidentified Pentagon sources as saying [illegible] "an indifferent labor force" [illegible] cancellation by [illegible] of a multi-million dollar contract with Kaiser Motors recently for transport aircraft.

The cancellation threw 10,000 out of work at Kaiser's Willow Run plant leaving about 2,000 more engaged in completing planes in the final stages of production when the Air Force halted the contract.

The report also stated that Air Force representatives, engaged in surveying conditions in Detroit area plants, told of experienced aircraft workers being bumped off their jobs by less experienced men who happened to have more seniority in the CIO-United Auto Workers union.

Emil Mazey, secretary-treasurer of the CIO United Automobile Workers, was among the first to criticize the report.

"Statements purportedly from Air Force officials that Detroit workers are lazy and indifferent are a slander on the men and women who earned Detroit the title 'Arsenal of Democracy' during World War II . . . ." Mazey said in a statement.

"They are apparently inspired, Mazey continued, "by a combination of two things:

"1. Efforts of the Air Force to avoid an investigation of its whole procurement program, or

"2. Efforts of the aircraft industry to use its influence in the air department to get a monopoly in aircraft production."

Democratic [illegible] G. Mennen Williams and the Republican-controlled Michigan Senate [illegible] took exceptions to the report.

Williams fired a telegram to Secretary Wilson asking a conference with him and representatives of Detroit labor and management "for a full discussion of the future of Detroit in the nation's defense program."

The Michigan Senate passed a resolution asking Congress to investigate Air Force cancellation of its contract with Kaiser Motors and its reported shunning of other Michigan contracts because of an indifferent labor force.

French Mad About Bidding For Contracts

PARIS (AP) — A bitter dispute between French Colonial officials and U. S. Air Force officers supervising construction of five giant American bomber bases in Morocco reached Paris today for settlement by diplomatic negotiation.

Despite elements of good will on both sides, sharp conflicts between the French and the Americans have developed since the Paris government approved the establishment of the bases in its North African protectorate as a part of western defense plans.

The Americans have accused the French of trying to seize control of financial operations in connection with the bases for their own profit. The French, in turn, have charged the Americans with yielding to the Moroccan radicals, thus complicating French efforts to maintain her hold on the troubled protectorate.

As a climax to one phase of the quarrel, the Americans have refused to pay further taxes on motor fuel used in the construction work.

In an attempt to reduce the friction, the U. S. Embassy here is starting negotiations with the French government for a general agreement governing the stationing of American forces in Morocco. The talks are expected to occupy months.

The conflict developed when American officers sought to operate the bases with competitive bidding for supplies, truck and bus operations and no red tape.

French colonial businessmen in Morocco would have none of this. French officials, burdened with maintaining control in the restive protectorate, insisted on having the Paris government's mission intervene.

St. Louis Bus Strike Ended

ST. LOUIS (AP)—Streetcars and buses ran again today after union officials ordered an end to a two-day "wildcat" strike of motormen and drivers.

Some transit vehicles began operations just before the rush hour last night, but service was irregular as some operators failed to show for work.

Public service company spokesmen said later "things look pretty good" but added the number of men reporting for rush service this morning would determine if the strike was over.

Arthur J. Carroll, president of Local 788, AFL, Amalgamated Motor Coach Employes union, predicted the service would be normal.

Police rode owl cars and buses to prevent interference. They arrested several men last night on peace disturbance charges. Police said two streetcars and some buses were halted by groups of company employes seeking to get the working operators to turn in their vehicles. No actual violence was reported.

Employes who stayed off their jobs said they didn't want to work until they had a contract. The contract between the union and the company expired at midnight Tuesday. Workers left their jobs Wednesday morning, although union officials had agreed to extend the contract pending a new agreement.

The company refused to continue negotiations until the walkout ended.

The union is seeking a 40-hour week with the same take-home pay now received for 48 hours. They said the present $1.70 an hour pay scale would have to be raised to $2.04 to do that. The company has offered a 40-hour work week at $1.87 an hour—the 17-cent increase to come in installments over a 20-month period.

Heir Ordered Out Of Home

LOS ANGELES (AP)—John A. Kerr 41, heir to a glass jar manufacturing fortune, has been ordered to move out of his house.

Kerr has continued to share the $35,000 North Hollywood home with his estranged wife, Flora, 40, although they haven't been speaking since May 28.

She requested the eviction yesterday pending trial of her divorce suit. She told the court that Kerr often drank to excess, struck her and, until May 28, followed her from room to room "harassing and haranguing me," sometimes until 4 a. m.

Kerr said he'll lose his membership on the 42nd State Assembly District Republican Committee if he moves out of the district. Judge H. S. Farrell suggested he find an apartment.

The judge directed him to pay Mrs. Kerr $600 monthly for support of herself and their children, Flora Ann, 2, and Joanne, 2½ months.

Statisticians Happy About Yanks Pull Up

BOSTON (AP)—Statistically-minded baseball fans everywhere today shared Manager Casey Stengel's high of relief over the end of the New York Yankees' nine-game tailspin.

If the world champions had extended their longest losing streak since 1945, it is likely that thousands of meticulous figure filberts would have become distraught.

Yankee spokesman Red Patterson said the club has no available records from 1945 back to 1913 that list a losing streak of more than nine games but less than 13.

The latter figures represent the Yankees' most lengthy losing streak in history, a woeful mark set by a Frank Chance-managed club 40 years ago.

Apartment Thieves Take Big Jewel Haul

NEW YORK (AP)—Burglars broke into the duplex apartment of Mrs. Dorothy Schiff, publisher of the New York Post, late last night and stole jewels valued at $25,000, police reported.

They said Mrs. Schiff discovered the loss early in the evening but waited to report it until she had checked whether her daughter or servants had put the jewels away for safekeeping.

Police said the burglars apparently entered the apartment by breaking a window in French doors opening onto an outside terrace on the 12th floor of the 64th St. building.

Authorities said the jewels were fully insured.

Sea urchins which scrape away rust and leave steel exposed to the sea can destroy steel by doing so says the National Geographic Society.

Teachers Told To Clear Their Ranks Of Fellow Travelers

MIAMI BEACH, Fla. (AP)—Louis E. Gough, national commander of the American Legion, said today the real threat of communism in America does not come from the downtrodden, but from citizens who have let themselves be used in the Communist cause.

In an address prepared for delivery before the 31st annual meeting of the National Education Association (NEA), the legion chief said that of the group being used by Communists, "educators and scholars comprise by far the biggest majority."

As an example, he said of 60 witnesses called before the House Committee on Un-American Activities during one year, only five were of foreign birth.

"The other 55, without exception," he added, "were native Americans of eminence, learning. Big Ivies, Kappas, or Ph.D.'s of scholars of the [illegible]

"Not one was a mental laborer or a farmer of the proletarian class which the lefts profess to speak for. And what kind of showing did these people make? Every one of them declined to answer questions posed by the committee, on grounds of incriminating themselves."

Gough said he did not question the collective loyalty of teachers, "but it would seem to me that those who make up the great majority would feel compelled not only by national loyalty but by professional pride to vigorously repel the challenge to their good name."

He commended the National Executive Committee of the NEA for refusing to participate in the proposed world conference of teachers called for later this month in Berlin and said "careful investigation of purposes underlying the conferences convinced your leaders that the meeting was an attempt to enlist the sympathies of the teachers of the world for Communist ideals."

Gough told the teachers "the people depend on you for responsible direction," and he said "the attention by the subversives has taken [illegible] in other organizations, towards a danger said to [illegible] by Communists who then, unfortunately, would be depending on you."

He said other organizations have faced the same situation and they have [illegible] by the [illegible] of Communist infiltration through setting up their own controls.

The NEA today will consider resolutions condemning Sen. McCarran (D-Nev) for the legislation which would, in the opinion of critics, jeopardize the rights of citizens who, in the [illegible]

Other resolutions approved for submission to the convention by a Resolutions Service Committee include recommendations for calling on the United States Supreme Court to reverse its decisions in the cases of Dennis and others, [illegible] the importance of education in schools, [illegible] of teachers in the public schools, [illegible] the Bill of Rights, including the fourth, fifth, sixth and ninth Amendments.

The resolutions, which will be presented to delegates by subjects, also call upon the subversives called upon to testify in such investigations to be frankly and fully.

A resolution on the controversial book burning, which [illegible] the American Legion, [illegible] the NEA's recent speech at Dartmouth College.

This was:

"Don't think you can correct something by hiding the evidence of it. You must have courage to look at these things and try to correct them. . . . Don't be afraid to go into the library and read the books."

The remainder of the resolution said:

"The NEA condemns the efforts of those who advocate book burning, purges or other devices which violate freedom of thought and which are in effect an expression of lack of confidence in the integrity, loyalty and good judgment of the American people."

Stop That Thief

[illegible] Mass. (AP)—"What are you going to do, a public official asked [illegible] the [illegible] officers that a man had been injured in Derby. Wheel warning all and sundry against destroying of public property.

"Someone stole the sign."

JACK'S FAMOUS
Fried Chicken
HALF or WHOLE
With French Fried Potatoes and Toast If You Desire.
"BEST FRIED CHICKEN IN TOWN"
Pan Fried In Wesson Oil
Also Delicious Apple Pie To Go.
OPEN 6 A.M. to 10 P.M.
CALL 3-5103 ANYTIME
Jack Contella's Cafe
East Highway

TIMES CHECK!
Has your LIFE INSURANCE kept pace?
We'd like to bring yours up to date
No obligation.
WORTHINGTON
INSURANCE AGENCY
18th 26th St. — Dial 3-3555
WOODROW WORTHINGTON

It's Air Conditioner Time
And We Have Sizes For Any Home or Business
AIR CONDITIONERS
1,000 CFM up
Beacon Electric
Joe Watson, Owner
2617 Ave. S
Phone 3-3141

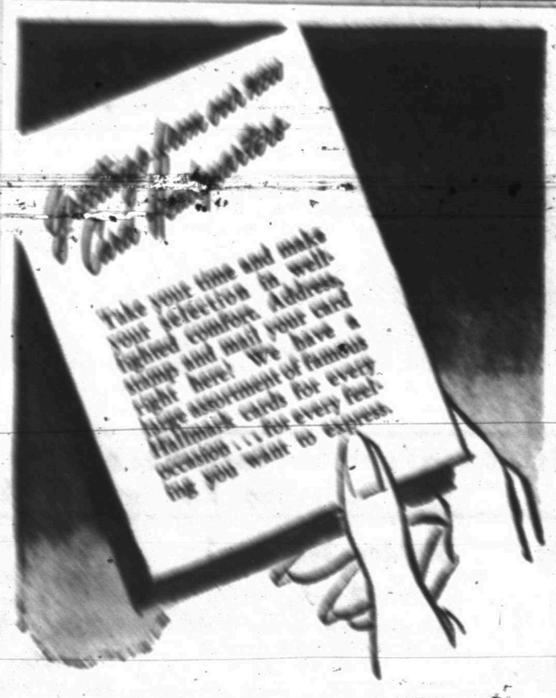

BENNETT & FEATHER
TIMES PRINTING CO.
1907 25TH STREET

Another Step In The Growth Of Snyder
Dedication Services
For The New 37th St.
Church Of Christ
Will Be
Sunday, July 5
Everyone Who Had A Part In Making This Church Possible Deserve The Compliments Of Every Citizen. Snyder Is Proud To Have Such A Progressive Group As A Part Of Their Community.
Walter Hales Lumber & Supply
EAST HIGHWAY
PHONE 3-5792

Dedication Services Sunday
At The New 37th St.
CHURCH OF CHRIST

Snyder's New Place Of Worship . . . 37th St. Church Of Christ

Snyder, A Growing City, Is Blessed With A Beautiful New Place Of Worship. Best Wishes To It's Members And All Who Had A Part In Making It Possible.

We Were Privileged To Be General Contractors For This New Building
Paden Construction Company
Brownfield, Texas