Wichita Falls Record News

VOL. V, NO. 29. WICHITA FALLS, TEXAS, MONDAY, SEPTEMBER 3, 1923 FIVE CENTS EVERYWHERE

100,000 DEAD IN JAPAN

Volcanoes Active As New Earth Shocks Felt

U. S. RED CROSS RUSHES AID TO JAP MILLIONS

Living Easier To Count Than Dead At Famous Resort

FEARED WORST EVER

Explosions Frequent In Tokio; People Without Food Barred

By The Associated Press.

NAGASAKI,, Sept. 2.—It is feared that the casualties in Tokio will exceed even those of the great disaster of 1856, when more than 100,000 were killed in Yeddo alone.

It is reported that the Fuji, collapsed and that 8,000 of the operators perished.

At Hakone, a famous mountain resort, it is said to be easier to count the living than the dead.

Priest Saionji, former premier, who was staying at Gotemba, made his escape safely to a near-by bamboo grove.

A number of volcanoes are reported to be active.

Several more earth shocks were felt at Yokohama at one o'clock Sunday afternoon.

Tokio is still burning and exlosions there are frequent. No persons are being permitted to enter the city unless they have sufficient foods for their individual needs.

—T-O Fair--Oct. 1-7--Let's Go—

America Rushes All Aid To Stricken Millions

By The Associated Press.

WASHINGTON, Sept. 2.—The machinery of the American Led Cross was set in motion today to speed aid to the stricken millions in the section of Japan devastated by Saturday's earthquake.

Instructions have been cabled to the society's central committees in the Philippines and China, its strongest chapters in the Orient, to inform headquarters here immediately as to the number of Red Cross nurses and the amount of relief supplies available for quick despatch to the zone of disaster. Red Cross officials said relief parties would be rushed to Japan by destroyer, and any other fast ships obtainable.

Fear For U. S. Embassy.

Some anxiety was felt in official circles here today over the condition of the United tSates embassy at Tokio, the navy's hospital at Yokohama and American shipping in the harbors of the razed cities. The navy department announced today that Admiral Anderson, commander of the Asiatic fleet, had been instructed to report as quickly as possible on the fate of the American establishments and interests there.

Admiral Anderson, whose fleet is near Port Arthur, was ordered last night to rush vessels to Yokohama to render all aid possible, but no response had been received from him late today.

Sympathy Expressed.

Acting Secretary Phillips of the state department called at the Japanese embassy to day to express personally his sympathy and offer his condolences to the Japanese ambassador. He also cabled a message for the Japanese government to the American ambassador at Tokio expressing sympathy.

"Settling" Shocks Recorded

By The Associated Press

SAN JOSE, Cal., Sept. 2.—A tremor described by observatory officials as one of the "settling shocks" subsequent to the devastating Japanese earthquake was rec. led on the seismograph at the University of Santa

(Continued on Page Three)

THE WEATHER

Oklahoma and West Texas: Monday and Tuesday generally fair.

East Texas: Monday partly cloudy, probably scattered thunder showers; Tuesday partly cloudy.

Italy Warns Greece League's Decision In Controversy Will Be Refused

Where Tragic Sarajevo Spark of 1914 May Burst Forth

Map of Italy, the Adriatic region and Greece, showing (1) course Italian fleet would take en route from Taranto to Athens (8) and the Piraeus for a threatened naval demonstration. (2) Indicates route Italian troops may take from Cape St. Leuca, mobilization point, to Athens. (3) and (4) Show routes from Otranto and Brindisi, Italian bases, to Greek coast, across Corfu, island bombarded by Italian fleet, killing 15, and where 5,000 Italian troops landed Saturday. (5) Is boundary between Albania and Greece, dispute over which has led to assassinations of five Italian commissioners. (6) Yanina, Greek City, near which the assassinations took place. (7) Sarajevo, scene of the assassination of Archduke Ferdinand of Austria in 1914, which led to the World war. Insets show Premiers Gonatas, Greece, left, and Mussolini, Italy.

200,000 Houses Reduced to Ashes In Fire After Series of Earthquakes

Earthquake Disasters Since 'Frisco Calamity

A list of great earthquake disasters since 1906, with casualties and property loss follows:

April 18, 1906: San Francisco, Cal. earthquake, followed by fire; 452 killed; 1,520 injured; property damage $350,000,000.

Aug. 16, 1906: Valparaiso, Chile, 1,500 killed; 3,000 injured; property damage $1,600,000,000.

Jan. 14, 1907; Kingston, Jamaica: 1,000 killed; 2,000 (estimated); property damage $25,000,000.

Dec. 28, 1908: Sicily and Calabria, 76,483 killed; 95,470 injured; property damage beyond calculations; towns of Messina, Faro, Santa, Teresa, Scalleta, Reggio, Gallico, Sangiovanni, Pellaro and Palmai wholly or partly destroyed.

April 18 to May 5, 1910: Carthage and adjoining towns, Costa Rica, 1,500 killed; 5,000 injured (estimated); town wrecked, property damage $7,000,000.

Aug. 9, 1912: Thrace and Asia Minor; 3,000 killed; 30,000 injured; 50 villages wrecked, three swallowed up in earth; no estimate of property damage possible.

June 14, 1913: Tirnova, Bulgaria, 250 killed; 377 injured; town destroyed.

Aug. 1913: Falcon and Hope Islands, Tongo group, swallowed up by sea; 500 or more dead.

Nov. 10, 1913: Chalhuanca, Peru; 250 dead; 1,000 injured; town destroyed.

Dec. 19, 1913: Ambrom island, New Hebrides, partly submerged; 500 dead.

Jan. 18, 1914: Sakurshi, Sakura, Japan, earthquake and volcanic eruptions; 250 killed; 700 injured; property damage $2,000,000.

March 15, 1914: Island of Hondo, Japan, 360 killed 200 injured; (most of killed were miners entombed in collapse of copper mines).

May 3, 1914: Cantania, Sicily, 200 killed; 500 or more injured; many nearby villages desroyed.

Oct. 3, 1914: northern Asia Minor; 2,500 killed; more than 5,000 injured; 300 square miles of territory laid waste.

June 15, 1923, northwest Persia; from 6,000 to 20,000 killed; 250,000 made homeless.

REFUGEES JAM TOKIO STREETS

Water Supply Fails At Critical Moment After Quake

By The Associated Press.

OSAKA, Sept. 2.—A descriptive message from the Reuter correspondent at Tokio says that from early morning a strong wind had been blowing and the weather was cloudy and hot. At noon an appalling earthquake occurred followed by more than ten other shocks. Dwellings were either completely or partly destroyed, spread in all directions. It was impossible to control them, as the water supply failed at the critical moment.

When the correspondent left at nine o'clock in the evening many of the government offices had been burned including the home department and the metropolitan police station.

The correspondent estimated that 200,000 houses were reduced to ashes, and the fire was still burning in many places. Estimates of the casualties for the moment are uncertain, but they are believed to have been enormous.

Troops and doctors were doing splendid work in rendering first aid. Many workmen were killed or injured in the government printing offices.

Six hundred persons were killed at the Nihokienki electric plant.

Amid the flames of the burning city the citizens of Tokio were seeking places of safety.

—T-O Fair--Oct. 1-7--Let's Go—

MURDER SUSPECTED IN CATCHER'S DEATH

By The Associated Press

SYRACUSE, N. Y., Sept. 2.—Police investigating the death of Frank (Mac) McManus, former big league catcher, found today in a lodging house with his skull fractured, expressed the belief that circumstances point to murder. Three men were taken to the station and questioned. McManus retired from baseball 15 years ago.

Man Abducted By Beaumont Gang

By The Associated Press.

BEAUMONT, Texas, Sept. 2.—Police today are probing a mysterious attack made upon an unknown man at 3 o'clock this morning by a group of five unmasked men. Neighbors who were aroused by the man's cries declared the victim was knocked in the head and carried to a waiting car, which was left running, and rushed down the street.

—T-O Fair--Oct. 1-7--Let's Go—

GOOD RAIN FALLS AT GRAHAM SUNDAY

Special to The Record News.

GRAHAM, Texas, Sept. 2.—Another slow rain that went into the ground feel here this morning lasting for two hours. It amounted to .56 inch. This makes the second rain to fall here this week, with an inch of rain last Monday the ground is in good condition for fall grain.

State To Probe Liquor Permits

Special to The Record News.

AUSTIN, Tex., Sept. 2.—Comptroller Lon A. Smith will this week begin an investigation of complaints charging violations of the Dean liquor law, in the use of druggists and physicians' state permits. He will, he announced, cancel permits where evidence sustains these charges. He will co-operate with federal prohibition enforcement agencies and county officers in enforcing the state liquor law, Comptroller Smith announced.

—T-O Fair--Oct. 1-7--Let's Go—

315 Bales Of Cotton Burn In Texas Fire

By The Associated Press.

TEXARKANA, Texas, Sept. 2.—A cotton warehouse at Atlanta, Cass county, Texas, and 315 bales of cotton were destroyed by fire this morning. The loss is estimated at $50,000.

TORPEDO BOATS RECEIVE ORDERS TO JOIN FLEET

Island Of Caphalonia And Samos Occupied By Italy, Says Athens

NEW PROTEST MADE

Greece and Italy Busy Putting Cases Before World

By The Associated Press.

ATHENS, Sept. 2. —Signor Montagna, the Italian minister, on behalf of the Italian government, this afternoon informed Foreign Minister Alexandria that Italy will refuse to recognize the decision of the league of nations in the present controversy between Italy and Greece.

By The Associated Press.

LONDON, Sept. 2.—A dispatch to the Exchange Telegraph from Constantinople says the Italian torpedo boats at Smyrna have received orders to join the Italian fleet immediately in the Adriatic sea.

Islands Reported Occupied

By The Associated Press.

ATHENS, Sept. 2.—The islands of Cephalonia and Samos have been occupied by the Italians, according to unconfirmed reports in circulation here.

Greece Makes New Protest

By The Associated Press.

ATHENS, Sept. 2.—Greece has addressed an energetic protest to the allies against the bombardment by the Italians of Corfu and the resultant killing of refugees.

Italian Opposition To League Grave Aspect

By The Associated Press

LONDON, Sept. 3.—The lapse of another day find no dimunition in the tension or gravity of the Greco-Italion dispute. No further overt or hostile act is recorded, but a grave aspect of the situation is the Italian determination, expressed before, to refuse to recognize the status of the league of nations in the affair, or respect its decision.

Consolation Found.

The English leading writers have found consolation, in commenting on the dispute, in the consideration that in 1914 no international tribunal, such as the league of nations or council of ambassadors, existed, to which the Austro-Serbian dispute might have been submitted with some hope of avoiding war. This hope will, they say, be shattered if Italy refuses to recognize the league.

Both Greek and Italian governments are energetically occupying themselves in placing their respective cases before the world. The Italian

(Continued on Page Three)

BIG LABOR DAY PROGRAM FOR WICHITA TODAY

A mammoth Labor day celebration will give Wichitans enjoyment aplenty during the day. The program has been arranged so events will be carried out with promptness and precision. An unusually large crowd is expected to help make the day one of pleasure. Twenty-five beeves will furnish barbecued meat for the hosts at Lake Wichita, where the consolidated crafts and the American Legion are jointly staging the entertainment.

Parade at 10 O'clock.

Features during the day:

Congressman Guinn Williams meets friends at St. James hotel at 9 o'clock, and probably will make brief address.

Parade through principal streets of business section at 10 o'clock forming on Travis street near court house.

Address of welcome by Mayor Frank Collier at Lake Wichita grandstand at 11 o'clock.

Response to address of welcome by John Davenport at 11:30.

Address by Guinn Williams at Lake Wichita grandstand at 2:30.

Stunt Flying at Lake.

Aeroplane stunt flying at 4 o'clock at Lake Wichita. Ex-service men and civilians will stand retreat at 5 o'clock while the band plays the National Anthem.

Boxing at baseball park at 8:30.

Crowning of the Labor day queen and awarding diamond ring at Lake Wichita pavilion at 9 o'clock.

The joint management of the consolidated crafts and the American Legion has made special arrangements with the police department to furnish ample protection for parked automobiles.

Parachute Exhibitions.

Visitors are asked to aid traffic officers in keeping the lane of traffic open during the day. The enclosure at the first gate will be free parking space for automobiles.

Charles Matherly, pilot, and Harley Douglas, parachute jumper, two local aeronauts, will give two exhibitions. The parachute jump will be at 3:30, while wing-walking is scheduled at 5:30. Douglas was formerly with Horscheims flying circus. The events will be given at Lake Wichita.

—T-O Fair--Oct. 1-7--Let's Go—

Pet Brown Death Jury Deadlocked

By The Associated Press.

EASTLAND, Texas, Sept. 2.—The jury considering the case of L. J. Starkey was still behind closed doors this evening, 24 hours after the close of a hard-fought trial. Rumors in the corridors of the courthouse are that the jury is deadlocked. Starkey was tried for the murder of E. D. (Pet) Brown, nationally known in wrestling circles.

—T-O Fair--Oct. 1-7--Let's Go—

DENTIST KILLED IN 2,800 FOOT CRASH

By The Associated Press.

ELDORADDO, Ill., Sept. 2.—Dr. T. B. Roberson, a dentist, was killed instantly: Dr. Tom West, a chiropractor, was probably fatally injured, and the pilot, whose name could not be learned, was injured seriously when an airplane in which they were riding fell 2,800 feet at a flying circuherere late today. Spectators who witnessed the crash said the plane was going through stunts when it appeared that the pilot lost control, the plane falling in a nose dive.

—T-O Fair--Oct. 1-7--Let's Go—

"JACK" JONES BODY ON WAY TO WICHITA

The body of J. G. (Jack) Jones, 65, who made his home here at the St. James hotel, is enroute here from New York, where Jones died suddenly while awaiting the sailing date of a vessel which was to take him to Liverpool, England, according to information received here by the Merkle and Lunn Undertaking company.

Harding Favored U. S. In League, Interview Given in 1920 Reveals

By The Associated Press

EAST LIVERPOOL, Ohio, Sept. 2.—The assertion that the late President Harding was in favor of America's entry into the league of nations, and that any impression to the contrary given by him was for political purposes only, was made by Professor Irving Fisher, noted Yale university economist, in an address prepared for delivery today at the East Liverpool Methodist church.

Professor Fisher declared he had this information first hand from Harding's own lips in an interview at Marion, Ohio, in July, 1920, when the then Senator Harding was conducting his famous "front porch" campaign for the presidency.

The letter from President Harding to newspaper publishers recently made public through the Associated Press by Walter Wellmen, author and journalist, in which the president discussed his hopes for a world association, led him to infer, Professor Fisher said, that the president "never forsook his intention to form his 'association of nations' out of the existing league of nations, by securing whatever amendments were necessary to effect the transmutation."

"It was at his campaign headquarters at Marion, Ohio, that I talked about the league with Mr. Harding," Professor Fisher said, "although I had twice heard him speak, this was the first time I had ever met him personally. The day before I had interviewed Governor Cox on the same subject.

(Continued on Page Three)

Cities In Blazing Ruins; Thousands Of Foreigners Flee

Death and Destruction Spread 50 Miles About Tokio—Wire Communication Wrecked—Thousands Without Food Or Water—Tidal Wave Engulf's Naval Station as Nagoya, City of 620,000, Is Destroyed—New Earth Tremors.

By The Associated Press

SAN FRANCISCO, Sept. 2.—Tokio, Yokohama and neighboring cities tonight were burning ruins while more than 100,000 persons in the vicinity of these cities were reported dead as a result of Saturday's earthquakes, according to advices received in San Francisco by the Associated Press, from its Shanghai correspondent and by the Radio Corporation of America from its station at Tomioka.

Death and destruction were spread within a radiut of 50 miles of Tokio. How extensive casualties and the material damage were outside that zone has not been determined, as all communications with Japan are still interrupted, except for brief connections by radio with Tomioka and occasional dispatches from Japan to Shanghai.

The Tomioka wireless station reported the wire communicatoin throughout Japan is demoralized. The only communication with the devastated region, it was aid by radio.

Nihonbashi is the downtown business center of Tokio. The message said the Mitsukoshi and Shirokiy department stores were destroyed by the fire. An aviator flew from Tokorozawa, over the zone said he could not see a single house remaining in Kamagura and Yokosuka, cities in the vicinity of Yokohama, following tidal waves.

The best available reports received today said hardly a structure was left standing in the Yamanote district, which includes the Tokio wards of Honjo Fukagawa, Akusaka, Shitaya, Nihongashi and Kanda.

20 Fires Break Out After Earthquake

The wards of Kokugikwan and Honjo were destroyed. There was a large amphitheatre at Kokugikwan where wrestling matches were held. It is estimated 1,400 houses were destroyed in Yokohama.

Immediately after the earthquake fire broke out in Tokio in about 20 places simultaneously and spread over the wards of Honjo, Fukagawa, Asakusa, Nihonbashi, Ushigome, Akaska, Kojimachi and Shiba. There is a safety zone in parts of the wards of Ushigome, Koishikawa, Yotushuya, Asuba, Honjo, and north of there.

Among the buildings burned in Tokio are the army arsenal, the military academy, the Ushigome metropolitan police station, the Imerial theatre, the home office building at the finance department building, the government printing bureau and the Imperial university.

Entire Island Submerged; Volcano Sends Up Smoke

The prince regent has taken refuge in the imperial sanctuary. All six bridges over the Sumida river, which divides Tokio, were reported collapsed. Enoshima, the picturesque island in Kamakura district, was submerged. The volcano on the island of Oshima is continuing to send up smoke.

Fire Starts in Foreign Section

Thousands are without food and water and no means of getting any at present.

In Yokohama the fire started in the Bund, or foreign section, spreading rapidly to the business district, which was wiped out.

Tens of thousands of guests at resorts in the Hakone district near Yokohama in the mountains were driven from their quarters by quakes and fires. They were panic stricken. The number of casualties is undetermined. The town of Atama was demolished, six or seven thousand persons being killed.

At Ito, on the Idzu peninsula, more than 500 houses were washed away by tidal waves. Six hundred persons are reported to have perished when a railway tunnel at Saske collapsed.

The last word from Japan, received by the Radio corporation, was at 4:42 o'clock this morning. That was from the Tomioka station. Additional advices from Tomioka were expected momentarily.

Nagoya, City of 620,000, Destroyed

The city of Nagoya is virtually destroyed. The Japanese naval station near Yokohama was engulfed by a tidal wave and the Imperial palace at Tokio is endangered by fire. Nagoya has a population of 620,000. It is about 90 miles east of Osaka and about 70 miles west of Tokio.

New earth tremors were reported today by various seismographs. The Manila observatory seismograph recorded shocks today at 8 a. m. and 10 a. m. The shocks were violent but could not be definitely located. The Saturday shock which devastated Tokio and environs, was the greatest the Manila seismograph has recorded in 30 years, according to Father Serra, geologist in charge.

Thousands Killed When Arsenal Explodes and Buildings Collapse

By The Associated Press

SHANGHAI, Sept. 2.—Bulletins received here from Japan report that 100,00 persons perished in Tokio and Yokohama alone in Saturday's earthquake and fire.

The bulletins said fires in the Tokio arsenal caused explosions destroying the arsenal and the adjoining printing bureaus, killing several thousand persons. The Nichi Nichi was the only newspaper in Tokio to escape destruction. The Japanese community here is grief stricken.

The most serious damage was done to the tract covering the Yamanote district, including the Tokio wards of Honjo Fukagawa, Akusaka, Shitaya, Nihonbasht and Kanda, where hardly a single structure was left standing.

Thousands Killed When Buildings Collapse

Thousands are without water and food. The famed 12-story tower of Asakusa was demolished. Among the larger buildings destroyed were the Mitsugoshi department store, the Imperial theatre, the Marnochi building and the Imperial hotel.

When the Kaijo and Marunochi building collapsed there were thousands of casualties. Many lofty buildings that lined the street opposite the Tokio Central railway station were burned although the main building of the station remained intact.

In Yokohama the fire following the earthquake started on the Bund (the foreign section), and spread first through Benton and Isezaki streets, wiping out the business district. Tens of thousands of guests, in the mountain resorts of the Hakone district, many of whom were foreigners, were panic stricken. There were 11 quakes at Mount Hakone and the town of Atama, in this district, which was demolished, six or seven thousands perishing.

Tidal Wave Washes Away Houses

At Ito, on the Idzu peninsula, more than 500 houses were washed away by tidal waves. Six hundred persons are said to have perished when the railway tunnel at Saskoko, the largest in Japan collapsed.

The British light cruiser Despatch, the only foreign war vessel at Shanghai, sailed at 4 o'clock this morning, expecting to arrive in 18 hours.

This nation has become the greatest of all producing nations. It has become so great because it works—because it always has worked.

Just now we are on the climb to prosperity and we have made up our minds that the way to prosperity is to work. Just now work is more important than anything else.

Labor Day this year calls everybody to work—The business leader must work to keep the wheels of industry moving. The toiler must work among his kind, for the creation of a spirit willing to bid good-bye to unreasonable demands.

There is a kind of work for every man, woman and child in the country.

Labor Day formally was thought of only as labor's day.

Now it is everybody's day; for no man prospers unless his nation prospers with him.

It Should Be a Day of Dedication for Everybody for the Good of Our City and Nation

This Page Subscribed to By

City National Bank
First National Bank
Wichita Falls, Texas

Security National Bank
Wichita State Bank
& Trust Co

Buffs Pound Wheeler and Spudders Lose, 5-2

RIP WHEELER OFF FORM BUT MIKE KIRCHER PITCHES BEST GAME OF SEASON FOR BUFFS

First Sunday Crowd Kircher Has Pitched To So He Struts His Stuff; On Peculiar Play Stansbury Scores Run; Cecil Coombs Chased and Carlson Sent In.

HOUSTON, Sept. 2.—Mike Kircher was given his first chance of the season yesterday to show his southpaw slants to a Sunday crowd and the fact that there was merit to the wares he displayed is proven by the score as the Buffaloes won from the Spudders, 5 to 2. Mike's hook was breaking sharply and his aim was well nigh unerring and the strangers within our gates were able to clean but seven safe swats off his offerings. Rip Wheeler, whose sale to the Chicago Cubs was recently announced, was in the firing pit for Wichita Falls, and while Wheeler hurled a good game, his performance did not equal that of Kircher.

Peculiar Play.

A very unusual play occured in the third frame. With Jack Stansbury on third and Lester Bell at bat, Geo. Bischoff, catching for the visitors, snapped a peg toward third to catch Stansbury. The pill caromed off the top of Bell's bat and sailed into left field, Jack scoring. The tally was tied at the time and as the run gave the home folks a lead several Spudders, Bob Beacher in particular, protested on the grounds that Bell interfered, but since Lester was standing in the batters box with his club on his shoulder, Umpire Harry Kane allowed the run to count.

Coombs Chased.

Cecil Coombs who is suffering from an injured prop, started in the game but was ejected in the opening stanza by Kane. Cecil, while batting in this inning, disagreed with Harry on a called strike, and after he had been retired and returned to the dugout, he continued to voice his disapproval of the decision and was banished by Kane. Harold Carlson a Spudder pitcher, took Coombs place in the middle garden.

SOUTHERN FAREWELL

WICHITA F.	AB	R	H	PO	A	E
Beacher, lf	4	0	1	0	0	0
Coombs, cf	1	0	0	0	0	0
Carlson, cf	3	0	1	2	0	1
Weiss, rf	4	0	2	2	0	0
Cotter, 1b	4	0	0	9	1	0
Barrett, 3b	3	1	1	5	2	0
Berger, ss	3	0	0	1	2	0
Locker, 2b	3	0	1	1	3	0
Bischoff, c	3	1	1	3	0	1
Wheeler, p	2	0	1	0	2	0
Totals	30	2	7	24	10	2

HOUSTON	AB	R	H	PO	A	E
Baggan, lf	5	0	1	6	0	0
Stansbury, 2b	5	2	1	1	1	0
Sperber, rf	3	2	1	2	0	1
Schmandt, 1b	4	1	2	9	0	0
Bell, ss	4	0	2	2	5	
McDonald, 3b	3	0	2	1	0	0
Bliss, cf	4	0	0	3	0	0
Griffith, c	4	0	2	3	1	0
Kircher, p	4	0	0	0	2	0
Totals	36	5	11	27	9	1

Score by innings:

Wichita Falls	010 000 100—2
Houston	101 201 00x—5

Two-base hits, Schmandt, Barrett, McDonald, Bischoff. Stolen bases, Baggan. Double plays, Bell to Stansbury to Schmandt. Bases on balls, Wheeler, Kircher 2. Struck out by Wheeler 3; Kircher 2. Passed ball, Griffith. Left on bases, Wichita Falls 6; Houston 9. Umpires, Kane and Fanning. Sacrifice hits, Berger, Locher. Time, 1:35.

BOONE PULLS BONER; CATS WIN, 2-0

SAN ANTONIO, Tex., Sept. 2.—Thanks to Ike Boone, when he stayed glued on second when Simon hit what should have been a double and Simon Simon was touched while both men were standing on the middle sack, the Bears lost the third game of the series to the Cats Sunday, 2 to 0. Wachtel pitched beautiful ball for the visitors and while he allowed the same number of hits as the Panthers got, he struck out six, and kept his hits well scattered. On the other hand, Marshell was wild, walking five and hit two batsmen. Sensational fielding kept the score down. Score:

Fort Worth:	AB	R	H	O	A	E
Calvo, cf	4	0	0	1	0	0
Sears, lf	5	0	1	0	1	0
Edington, rf	2	0	1	0	1	0
Kraft, 1b	4	0	1	13	0	0
Hoffman, 2b	4	1	1	6	4	0
Haworth, c	3	1	1	6	3	0
Rapp, 3b	1	0	0	0	1	0
Tavener, ss	4	0	2	1	4	0
Wachtel, p	2	0	0	0	3	0
Totals	29	2	7	27	17	0

San Antonio:	AB	R	H	O	A	E
Fuller, 2b	4	0	0	2	2	0
Todt, rf	3	0	0	1	0	0
Boone, lf	4	0	2	6	0	0
Simon, 3b	4	0	2	1	5	0
Meyers, cf	3	0	1	3	0	0
Galloway, 1b	3	0	0	9	0	0
Kohlbecker, c	3	0	1	5	0	0
Gross, ss	3	0	1	0	0	0
Marshall, p	2	0	0	0	1	0
xBooe	1	0	0	0	0	0
Adams, p	0	0	0	0	0	0
Totals	30	0	7	27	8	0

xBatted for Marshall in 8th.

Fort Worth	000 001 010—2
San Antonio	000 000 000—0

Summary—Two base hits Kraft. Stolen bases Simon. Sacrifices Haworth, Edington, Rapp, Wachtel (2). Innings pitched Marshall 8 with 6 hits and 2 runs. Struck out Marshall 3; Wachtel 6. Bases on balls off Marshall 5; Wachtel 1. Batters hits by Marshall (Hoffman and Kraft). Left on bases Ft. Worth 11; San Antonio 4. Umpires Weir and Conchman. Time 2:15.

U. S. RED CROSS

(Continued from Page One)

Clara, near here, last night. The shock commenced at 6:58:24 o'clock and lasted more than an hour. Observers said the center of the disturbance was the same as that of the earlier quake.

Premier Had Narrow Escape

By The Associated Press.

OSAKA, Japan, Sept. 2.—The Mainichi Shimbuna says the prince regent is safe, but that Premier Yamamoto has a narrow escape.

Greatest Earth Shock Ever Registered in Egypt

By The Associated Press.

CAIRO, Egypt, Sept. 2.—The Heldo seismograph registered a violent earthquake beginning at 3:11 this morning, Greenwich time. The intensity of the shock was tremendous. It was one of the greatest ever recorded in Egypt, equalling that of the great Chilean convulsion.

London Records Shock

By The Associated Press.

LONDON, Sept. 2.—Another great earthquake was recorded at the West Bromwich observatory at 4 o'clock this morning. Its origin is estimated to have been about 5,800 miles distant and slightly southeast of the scene of Saturday's disastrous upheaval in Japan.

Tremors Registered For Two Hours At Washington

By The Associated Press.

WASHINGTON, Sept. 2.—Severe earth tremors which began at 10.04 last night and continued for more than two hours were recorded on the Georgetown University seismograph. The disturbance ended at 12:30 a. m., the intensity reaching a maximum at 10:42 p. m.

Father Tondorff, director of the observatory, estimated the center of the disturbance at 3,000 miles from Washington. The tremors, he said, indicated it had been a "balanced quake."

HARDING

(Continued From Page One.)

I was impressed by Mr. Harding's magnetic personality, good physique and handsome face. There was a buoyancy about him whi . when I met him at the Gridiron club in Washington after the crushing burdens of two years in the White House had had their effect, seemed to be lacking.

'Plunging into the subject, I asked him what his real stand on the league was and how he could expect to create an entirely new association of nations.

"He answered 'I'll tell provided you will not publish it in this campaign. I must control the publicity of my own campaign.'

"Then he said, 'I want the United States to get into the league just as much as you do.' On noting my amazement, Mr. Harding showed some amusement and then proceeded to reconcile his amazing statement with the common expression as to his attitude by adding:

"'Of course, I'm opposed to the Wilson league, as I have always said, but the league can be changed. My idea is to call the nations together and ask them to make such amendments as are necessary to secure the approval of the United States.'

"'But,' I said, 'Do you think the other nations would accept conditions.' 'Most certainly,' he replied 'they would be only too glad to get us in on any terms.'

"'Why not?' I said, 'make your stand clearer in the campaign?'

"'Well,' he said, 'a political campaign is like a military campaign. I am the Marshal Foch of the republican forces. It is not good tactics to tell every detail to the opposition. I want to the draw their fire first.' (Governor Cox's speech had not yet been published.) 'But,' I said, 'in your own party what will Senator—say, for instance?'

"'Oh!' he said, 'Senator—does not care. I know him, know him better than you do. When he takes his extreme stand, he is doing so for political effect. I must ultimately, I realize, come to a definite program. With my forces divided on details my first concern is to get those forces together. For the present it is enough to make it clear that I am against the present Wilson league, but for an association of nations of a different sort.'"

Kentucky Representative Dies

By The Associated Press.

LOUISVILLE, Ky., Sept. 2.—J. Campbell Cantrell of Georgetown, representative from the seventh Kentucky district and demoratic nominee for governor, died at a hospital here today after an abdominal operation.

TEXAS LEAGUE
Yesterday's Results.
Houston 5; Wichita Falls 2.
Fort Worth 2; San Antonio 0.
Galveston 2-7; Shreveport 0-3.
Beaumont-Dallas (rain.)

The Standings.

Clubs—	G.	W.	L.	Pct.
Fort Worth	137	84	53	.613
San Antonio	138	75	63	.543
Wichita Falls	137	73	64	.543
Dallas	139	73	66	.525
Beaumont	134	65	69	.485
Houston	138	66	72	.478
Galveston	136	65	71	.478
Shreveport	137	47	90	.343

Where They Play Today
Wichita Falls at Fort Worth.
Shreveport at Dallas.
Beaumont at Houston.
Galveston at San Antonio.
(All double headers.)

NATIONAL LEAGUE
Yesterday's Results.
Philadelphia 12; Brooklyn 3.
Boston 3; New York 2.
St. Louis 4; Cincinnati 1.
Pittsburgh 8; Chicago 6.

The Standings.

Clubs—	G.	W.	L.	Pct.
New York	129	80	49	.621
Cincinnati	125	75	50	.600
Pittsburgh	125	73	52	.584
Chicago	127	69	58	.545
St. Louis	127	64	63	.504
Brooklyn	124	59	65	.476
Boston	125	42	83	.336
Philadelphia	124	41	83	.330

Where They Play Today.
Boston at New York.
Philadelphia at Brooklyn.
St. Louis at Chicago.
Cincinnati at Pittsburgh.
(Morning and afternoon games.)

AMERICAN LEAGUE
Yesterday's Results.
St. Louis 4; Detroit 3.
Washington 7; New York 2.

The Standings.

Clubs—	G.	W.	L.	Pct.
New York	122	79	43	.648
Cleveland	122	66	56	.541
St. Louis	120	63	57	.525
Detroit	119	61	58	.513.
Washington	123	58	65	.472
Chicago	120	56	64	.467
Philadelphia	120	52	68	.433
Boston	118	47	71	.398.

Where They Play Today.
New York at Philadelphia.
Washington at Boston.
Chicago at Detroit.
St. Louis at Cleveland.
(Morning and afternoon games.)

TORPEDO BOATS

(Continued from Page One)

press does not hesitate to impute criminal motives to Greece. The Greek government, on its side, is eagerly offering to submit the question of responsibility for the Janina murders ton an international tribunal and to abide by any decision and pay the compensation such tribunal decrees.

League Takes Own Time.

Italy contends that the Greek government has not been recognized by the powers and lacks the status or right of appeal to the league, which ought to repudiate its application, and argues that otherwise Greece will secure recognition through assassination.

Meanwhile the council of the league, which is considering the dispute, is proceeding leisurely and has adjourned until Tuesday, and even then may still further adjourn the case.

Another disquieting feature of the affair is a report from Rome of anti-Italian demonstrations in the Island of Crete, which, it is feared may be a prelude to a descent upon the Island like Corfu.

International statesmen are preserving a discreet silence on the subject. M. Poincare of France, made his customary Sunday speeches but carefully avoided reference to foreign politics. Lord Curzon returned to London tonight, brought back prematurely through the threatening international situation. He also declined to say anything about the dispute until he had time to study all official reported. It permitted himself the significant comment, however, that the league of nations had taken the matter in hand and that seems to be the inevitable and preliminary step. "Everybody's efforts," he said, "should be devoted to strengthening the league's hand."

It is not known yet whether Premier Baldwin will hasten his return from Aix-Les-Bains on account of the crisis.

Road Completion Seen By Orient

By The Associated Press.

SAN ANGELO, Tex., Sept. 2.—Officials of the Kansas City, Mexico and Orient railroad are encouraged by the recognition of Mexico by the United States and W. T. Kemper, president and receiver of the road, in a statement here today, declared that the prospects are brighter now than ever before for the road to go out and secure financial support with which to finish the line as originally planned.

Kemper recently announced, upon return from a visit to Mexico City, that the Mexican government, had agreed to finance the construction of the road from Falomir, Chihuahua, to within 30 miles of Presidio, Texas. This line runs northwest from Chihuahua City. This will leave between the new terminus and Alpine, Texas, a gap of only 110 miles and it is said that this stretch will be closed in the event the Orient is able to secure new capital.

SOUTHERN ASSOCIATION
Nashville 1; Chattanooga 5.
Mobile 9; Atlanta 6.
Memphis-Little Rock, rain.
New Orleans 4-0; Birmingham 1-0. (Second game called end 12th, darkness.

OSTERGARD IS WILD AGAIN

Hits Homer With Bases Full; Gassers Drop Two Games

By The Associated Press.

GALVESTON, Sept. 2.—Galveston won both games of a double header with Shreveport today, George Connally pitching effectively throughout the 16 inings. Dennis Burns streak of seven straight wins was broken in the first contest, although he held the Sand Crabs to three hits, the score being 2 to 0. With the score tied in the last inning of the second game and the bases loaded, Red Ostergard pounded out his 22 home run of the season, giving the Crabs a 7 to 3 victory. It was Ostergard's sixth homer of the past five days, a season's record. It was also his fifth homer of the season with the bases filled, what is thought to be a Texas league record. Scores:

First Game.

SHREVEPORT	AB	R	H	PO	A	E
Skinner, cf	4	0	2	3	0	0
Wight, 3b	4	0	1	0	3	0
Riley, 1b	4	0	1	12	0	0
Simmons, lf	4	0	1	3	0	0
Jolley, rf	4	0	2	1	0	0
Dashiel, ss	3	0	0	0	3	0
Moore, 2b	4	0	0	1	3	0
J. Burns, c	4	0	1	4	1	1
D. Burns, p	2	0	1	0	1	0
xMcDade	0	0	0	0	0	0
Totals	33	0	9	24	11	1

GALVESTON	AB	R	H	PO	A	E
Distel, ss	4	0	0	2	2	0
Wisterzil, 3b	3	1	1	2	1	0
Ostergard, 2b	2	1	0	1	5	0
Brown, cf	2	0	0	4	0	0
Whiteman, lf	3	0	1	2	0	0
Munson, rf	2	0	1	2	1	0
Kearns, 1b	3	0	0	9	0	0
Witry, c	3	0	0	5	2	0
Connally, p	3	0	0	0	1	0
Totals	25	2	3	27	12	0

xRan for Jolley in ninth.

Score by innings:

Shreveport	000 000 000—0
Galveston	000 000 20x—2

Two-base hits, Riley, Whiteman. Sacrifice hits, Brown, Ostergard. Struck out, Burns 3; Connolly 2. Bases on balls, off Burns, 1; Connally 2. Batsmen hit, by Burns, Munson. Left on bases, Shreveport 8; Galveston 3. Double plays, Burns to Moore. Time, 1:30. Umpires Estill and O'Toole.

Second Game.

SHREVEPORT	AB	R	H	PO	A	E
Skinner, cf	3	1	1	1	0	0
Wight, 3b	3	0	0	3	0	0
Riley, 1b	3	1	1	6	0	0
Simmons, lf	3	0	1	3	0	0
Jolley, rf	3	0	0	0	0	0
Dashiel, ss	3	0	1	1	1	0
Moore, 2b	2	0	0	3	0	0
McDade, c	2	0	0	2	0	1
Brewer, p	2	1	1	0	3	0
Totals	25	3	5x19		4	1

GALVESTON	AB	R	H	PO	A	E
Distel, ss	3	1	1	1	1	0
Wisterzil, 3b	3	2	2	0	2	0
Ostergard, 2b	3	1	1	0	3	0
Brown, cf	3	1	1	2	0	0
Whiteman, lf	2	0	0	3	0	0
Munson, rf	2	0	1	1	1	0
Kearns, 1b	2	0	0	10	2	0
Wendell, c	2	1	0	2	0	0
Connally, p	3	1	1	2	4	0
Totals	24	7	7	21	13	0

xOne out when winning run scored.

Score by innings:

Shreveport	100 002 0—3
Galveston	300 000 4—7

Three-base hits, Distel, Brewer. Home runs, Skinner, Riley, Ostergard. Stolen bases, Wisterzil 2. Sacrifice hits, Kearns, Distel. Struck out, Brewer 1; Connally 2. Bases on balls, Brewer 2. Batsmen hit, Brewer (Whiteman and Wisterzil). Left on bases, Shreveport 1; Galveston 4. Passed balls, McDade. Time, 1:15. Umpire, Estill and O'Toole.

RAWLINGS GETS HIT THAT BEATS CUBS, 8-6

By The Associated Press.

CHICAGO, Sept. 2.—Johnny Rawlings broke up an 11-inning game today with a two-base hit, which sent two runs across the plate and gave Pittsburgh an 8 to 5 victory over Chicago. Score:

Pittsburgh	AB	H	O	A	Chicago	AB	H	O	A
S.Ad'ms ss	5	1	3	4	xStatz cf	6	2	2	0
Carey cf	4	2	7	0	E.Ad'ms ss	6	2	2	5
Traynor 3b	6	2	1	2	G'tham 2b	5	2	3	5
B'hart rf	4	3	2	1	Grimes 1b	4	0	16	0
H'ber lf	4	1	2	0	P'berg 3b	5	2	3	1
M'ler lf	1	1	0	0	G'gsby lf	5	0	0	1
R'ssl lf	0	0	1	0	H'cote rf	5	0	2	0
R'lings 2b	6	1	3	4	O'Far'll c	5	3	5	0
Grim 1b	6	1	1	11	K'ing p	4	1	0	6
Gooch c	4	2	1	1	xMiller	1	1	0	0
Ham' p	2	1	0	0	xVorel	0	0	0	0
M'dows p	3	0	0	0	vCal'han	0	0	0	0
Totals	45	15	33	10	Titals	46	13	33	18

xBatted for Kaufmann in eleventh.
zRan for Miller in eleventh.
yRan for O'Farrel in eleventh.
Two-base hits, Gooch, E. Adams, Barnhart.

Score by innings:

Pittsburgh	001 120 002 02—8
Chicago	000 030 200 00—5

hart 2, Carey, Rawlings. Bases on balls, Kaufmann 6. Struck out, by Kaufmann 1, by Hamilton 4, by Meadows 2. Hits, off Hamilton 4 in 4 innings (none out when relieved), off Meadows 9 in 7 innings. Runs, Carey 3, Traynor, Barnhart 3, Gooch, Statz 2, E. Adams 2, O'Farrell. Errors, S. Adams, Traynor, Rawlings, Statz, Grantham.

TAILENDERS SWAMP TROLLY DODGERS, 12-3

By The Associated Press.

BROOKLYN, Sept. 2.—After winning two straight from the world champion Giants, the Brooklyn Dodgers fell down hard before the tail-end Phillies today, 12 to 3. Score:

Philadelphia	AB	H	O	A	Brooklyn	AB	H	O	A
Sand ss	4	2	2	3	Bailey cf	5	3	4	1
Wil'ms cf	3	0	5	0	J'ston 2b	4	0	1	6
W'stone 3b	5	2	0	0	Wheat lf	3	2	0	0
Turner 2b	5	1	0	5	Neis lf	2	0	1	0
Walker rf	4	2	3	0	F'nier 1b	4	0	10	2
Lee lf	4	2	4	0	T.G'rith rf	4	1	4	0
Heike 1b	5	2	10	1	Taylor c	4	2	2	0
H'line c	5	2	2	0	High 3b	4	1	1	1
Behan p	3	1	1	2	Berg ss	4	2	4	2
					D'kman p	1	0	0	3
					Smith p	0	0	0	0
					xR.Gri'ith	1	0	0	0
					Decatur p	0	0	0	0
					zRuether	1	1	0	0
					Sch'ber p	0	0	0	0
					yH'Graves	1	1	0	0
Totals	38	14	27	11	Totals	38	13	27	15

xBatted for Smith in fifth.
zBatted for Decatur in seventh.
yBatted for Schrieber in ninth.

Philadelphia	010 323 210—12
Brooklyn	000 000 201— 3

Two-base hit, Bailey. Three-base hits, Sand, Wrightstone. Home run, Wrightstone. Bases on balls, off Smith, off Schrieber 3. Struck out, by Dickerman 2, by Behan 2. Hits, off Dickerman 6 in 3 1-3 inning; off Decatur 5 in 2 innings; off Schrieber, none in 2 innings. Runs, Sand 3, Wrirhtstone 2, Turner, Walker, Lee 2, Heike, Heoline, Berg 2, Ruether. Errors, Williams, Johnston, Epis.

YESTERDAY'S HOME RUNS
TEXAS LEAGUE
Ostergard, Galveston (22.)
Riley, Shreveport (11.)
Skinner, Shreveport (3.)
NATIONAL LEAGUE
Wrightstone (6.)
AMERICAN LEAGUE
Williams, St. Louis (26.)

BROWNS DEFEAT TIGERS, 4-3

Ken Williams' 26th Homer Wins for St. Louis in Third

By The Associated Press.

ST. LOUIS, Sept. 2.—Ken Williams' 26th home run of the season, with two men on base, in the third inning enabled St. Louis to win its third straight from Detroit 4 to 3 today. Score:

Detroit	AB	H	O	A	St. Louis	AB	H	O	A
Blue 1b	3	0	7	0	Gerber ss	3	0	1	6
Jones 3b	4	0	0	2	Tobin rf	4	1	2	0
Cobb cf	5	1	4	0	Williams lf	4	1	3	0
Manush lf	4	1	1	0	J'cobson cf	4	1	0	0
H'mann rf	3	0	3	2	M'Mnus 2b	4	2	2	7
Rigney ss	3	1	3	2	Collins c	3	0	1	0
Haney 2b	4	0	1	0	Ezsell 3b	2	1	1	0
Bassler c	4	2	5	0	Ellerbe 2b	1	0	0	0
Johnson p	3	1	0	0	Sch'mbr 1b	3	1	14	1
xVeach	0	0	0	0	V'gilder p	3	1	0	1
zPratt	0	0	0	0	Shocker p	0	0	0	0
Totals	33	6	24	6	Totals	31	8	27	15

xBatted for Johnson in ninth.
zRan for Bassler in ninth.

Score by innings:

Detroit	000 002 001—3
St. Louis	003 100 00 —4

wo-base hits, Bassler, Cobb, Jacobson, Johnson. Three-base hit, McManus. Home run, Williams. Bases on balls, off Johnson 2, off Vangilder 5. Struck out, by Johnson 5, by VanGilder 1. Hits, off Vangilder 6 in 8 1-3 innings; off Shocker 1 in 3-3 inning. Runs, Jones, Cobb, Pratt, Gerber, Tobin, Williams, McManus. Error, Jones.

BUSH TAKES DEFEAT FROM SENATORS, 7-2

By The Associated Press.

WASHINGTON, Sept. 2.—Washington hit Bush timely today and defeated New York 7 to 2. Score:

New York	AB	H	O	A	Washington	AB	H	O	A
Witt cf	5	1	2	0	L'bold rf	3	2	1	0
Dugan 3b	4	1	1	1	Peck ss	3	0	2	2
Buth rf	4	0	3	1	Goslin lf	5	2	3	0
Pipp 1b	4	0	7	2	Rice rf	3	1	3	0
M'sel lf	4	1	3	0	Judge 1b	3	0	11	1
Ward 2b	3	0	4	4	G'rity c	4	1	2	0
Hof'man c	4	1	3	0	Harris 2b	4	2	3	5
Scott ss	4	3	0	3	Evans 3b	3	1	1	3
Bush p	3	0	1	1	M'dge p	4	1	1	2
xHaines	1	0	0	0					
Totals	36	7	24	12	Totals	32	10	27	13

xBatted for Bush in ninth.

Score by innings:

New York	001 000 001—2
Washington	400 000 03x—7

Two-base hits, Rice, Hoffmann, Evans. Three-base hit, Goslin. Stolen bases, Liebold, Harris, Evans. Sacrifice hit, Peck. Left on bases, New York 9, Washington 8. Bases on balls, off Bush 5, off Mogridge 2. Struck out, by Bush 2, by Mogridge 2. Hit, by Bush (Judge). Wild pitches, by Bush 2. Umpires, Dineen and Ormsby. Runs, Witt, Hoffmann, Liebold 2, Goslin 2, Harris.

MOTHER AND SON CROSSING VICTIMS

By The Associated Press.

SPRINGFIELD, Ill., Sept. 2.—Neil Moore Jr., aged two and one-half years, son of Dr. Neil Moore, prominent St. Louis physician, was instantly killed and his mother, Mrs. Helen Hereford Moore, was fatally injured when the automobile in which they were riding was struck this afternoon at Nilwood, 30 miles south of Springfield, by a northbound Chicago & Alton passenger train. Mrs. Moore, a daughter of Al L. Hereford, president of the Court of Honor life association of this city, died an hour after the accident in a local hospital. Dr. Moore was cut and bruised, but not seriously injured.

20 Killed In Exploision In Australian Colliery

By The Associated Press.

SYDNEY, N. S. W., Australia, Sept. 2.—Twenty men were killed today by an explosion in the Bell Bird colliery in New South Wales. Fifteen bodies have been recovered.

Don't Experiment

THEN you won't get stung.
If you try substitutes for the genuine Darcova Valve Cup, you'll have a whole hornet's nest of re-cupping troubles turned loose on you before you know it.
Make it plain to your dealer that you want genuine Darcova Valve Cups, and when you get them look inside at the Darcova label—your safeguard.

DARCOVA VALVE CUP
The Original Composition Cup — Look for the Name

EYES EXAMINED FOR GLASSES
"Where Service Means Satisfaction"
Woolsey Optical Co.
621 Eighth St.

The Premier Cleaner No. 21 is easy to handle—
Why use a broom? The price is low, the terms are right during September.
Wichita Falls Electric Co.
904-6 Scott

BRAVES BEAT NEW YORK, 3-2

Giants Fail to Hit Boston Youngster in Ten Innings

By The Associated Press.

NEW YORK, Sept. 2.—The New York Giants went down to defeat today before the Boston braves, who won in the tenth inning 3 to 2. It was the Giants' third straight loss. Score:

BOSTON	AB	H	O	A	New York	AB	H	O	A
Felix lf	4	0	0	0	Bw'ch ss	5	1	4	5
Nixon cf	5	3	2	0	Frisch 2b	5	2	4	1
S'worth rf	4	2	1	0	Young rf	4	3	2	0
M'Innis 1b	5	1	17	0	Meusel lf	4	0	1	1
Pickel 3b	4	0	3	4	Stengel cf	2	1	3	0
Ford 2b	4	2	1	4	Kelly 1b	2	1	10	0
R.Smith ss	4	1	4	4	Groh 3b	3	1	2	3
O'Neil c	3	1	1	2	Snyder c	4	0	5	0
G'wich p	4	0	1	2	Nehf p	3	0	0	0
O'ehoe p	0	0	0	1	Barnes p	0	0	0	0
					xBentley	1	0	0	0
Totals	37	10	30	19	Totals	33	9	30	10

xBatted for Barnes in tenth.

Boston	010 000 001 1—3
New York	200 000 000 0—2

Two-base hit, Young. Bases on balls, off Genewich 2, off Nehf 2. Struck out, by Genewich 1, by Nehf 2. Hits, off Nehf 10 in 9 2-3 innings; off Genewich 0 in 0 1-3 innings. Runs, McInnis, Ford, O'Neil, Bancroft, Frisch. Errors, none.

REDS LOSE WITH DONOHUE PITCHING, 4-1

By The Associated Press.

CINCINNATI, Sept. 2.—Haines pitched effectively today, while Donohue was hit freely, and St. Louis defeated Cincinnati 4 to 1. Score:

	AB	H	O	A	Cincinnati	AB	H	O	A
M'ler cf	4	2	4	0					
Stock 3b	3	2	2	0					
M'Curdy c	4	1	3	0					
Fr'gau ss	4	2	1	8	D'bert 1b	4	1	12	1
Hanes p	4	0	0	2	Robins 2b	4	1	1	0
					Harper cf	4	1	3	0
Totals	39	11	27	10	Duncan lf	4	0	2	0
					H'grave c	4	2	3	0
					P'nell 3b	4	0	3	3
					Caveney ss	3	0	1	4
					Don'hue p	2	0	1	1
					Harris p	0	0	1	1
					xBressler	0	0	0	0
					M'Quaid p	0	0	0	0
					Totals	32	6	27	15

xBatted for Harris in eighth.

St. Louis	000 102 010—4
Cincinnati	000 001 000—1

Two-base hits, Daubert, Hargrave 2, Stock. Three-base hit, McCurdy. Left on bases, St. Louis 9, Cincinnati 6. Bases on balls, off Donohue 1, off Haines 2. Struck out, by Donohue 1, by Harris 1, by McQuaid 1, by Haines 2. Hits, off Donohue 9 in 5 1-3 inning; off Harris 3 in 2 2-3 innings; off McQuaid, none in 1 inning. Runs, Bottamly, Mueller 2, McCurdy, Burns. Errors, Hornsby, Burns.

*Double Attractions On Legion Fight Program; Mor

WICHITA FALLS RECORD NEWS

Published Every Day by The Record News Co.—Phone No's. 4121 and 4122

BURNS REGLER, Editor N. E. BUCKLEY, Business Manager

Members of The Associated Press—The Associated Press is exclusively entitled to the use for publication of all news dispatches credited to it or not otherwise credited in this paper and also the local news published herein. All rights of publication of special dispatches herein are also reserved.
Entered at the postoffice of Wichita Falls, as second class matter.

Advertising rates furnished on application. National advertising representatives—Knill Burke, Inc., New York City, Brokaw Bldg.; Broadway and Forty-second; Chicago, 122 South Michigan Avenue.
Member of Audit Bureau of Circulation

Daily and Sunday, by carrier to Wichita Falls and Trade Territory—One month, 65c; three months $1.95; six months, $3.90; one year, $7.50.

Mail—Texas and Oklahoma, one month, 65c; three months, $1.95; six months, $2.75; one year, $5.00. Outside Texas and Oklahoma, three months $3.00; six months, $5.00; one year, $9.00.

THE FAME OF WICHITA FALLS

Cities, like men of prominence, sometimes get their higest praise away from home.

Visitors in California recently—people who do not live in Wichita Falls—recently had occasion to inquire about this city. Running across a lot of folks this section of the country, as one always does not matter where he goes, they heard nothing but praise for Wichita Falls. And what they heard was all so favorable that they were very much impressed with it.

It may interest residents of Wichita Falls to know that a stranger who recently came here to live, was agreeably surprised by the unstinted boosts that everyone who knew anything about this city gave Wichita Falls. "Livest town on the map"—"Wonderful City"—"They do things", and so on, without end. And a lot of these boosters for Wichita Falls do not live here, but they have been here and they are of the type that know a good town when they see it.

That Everyone who lives in Wichita Falls is a booster for the town is to be expected, inasmuch as they are fully acquainted with the worth of the city, but the fact that outsiders all over the map seem to have nothing but good to say of Wichita Falls, is a standing recommendation that should not be overlooked by the folks who live here.

CAVE MAN STUFF

A Chicago business man notified his wife that women of intellilect and talent are not of the stuff that good wives are made. Among the don'ts he commanded her to obey are the following:

Don't attend musical concerts; don't sing or play the piano; don't spend money on books; don't see or associate with intellectual men or women.

Wifey meekly obeyed until Schumann-Heink came to town. She forgot her 'Don'ts' and attended the concert. Retributive was her reward. She was knocked down and beaten and then choked and kicked by this male brute who has his own ideas as to how a wife should conduct herself.

A divorce court judge listened to her tale of woe, severed the knot, gave her custody of her little son and advised her to return to her father's house, the father by the way, being a plain preacher somewhere in the backwoods of Iowa.

The days of the cave man are over.

It is said that the United Mine Workers of America have two million dollars in their treasury and there are 160,000 hard coal miners who are members of the union. It takes money to equip and conduct strikes. Wise men avoid them.

TEXAS INDUSTRIES

Texas has 6,520 manufacturing industries with a total capital investment, based on replacement cost, of approximately six hundred and fifty million dollars and value of product in excess of one billion, one hundred million dollars. There are 57 classes of industry and power and light plants lead with a total capital investment of $150,000,000.

Burt C. Blanton of the Industral department of the Texas cmamber of commerce volunteers the information that Texas is destined to become the leading manufacturing state of the southwest within the next twenty-five years, due to the unlimited natural resources and a completement of continuents of faciliates available for successful industrial development.

Why wait twenty-five years? It did not take North Carolina twenty-five years to make the transformation from poverty to plenty via the cotton mill route.

Oil burners are being installed in nearly all the canadian Pacific liners. And it is said the conversion of steamships from coal to oil burners is making rapid strides in the shipping industry throughout the world. In the last few months many important contracts have been placed for the change from coal to oil. This should be cheering news for the independent oil producers of America.

YOU'RE NEX' SAH

This was a sarcastic saying in New England for more than a century. The Lowells speak only to the Cabots and the Cabots speak only to God." Back Bay in good old Boston town believed it. It is all over now since the Kabotchnks of Philadelphia have had their name changed to Cabot by court order. This Kabotchnks who is responsible for the sacriligious invasion of the heriditary rights of the exclusives of Back Bay is a barber who never had a grandfather and petitioned the court to change his name because his customers had never been able to pronounce it. According to tradition the first Cabot who settled in Massachusetts was George who came from the Isle of Jersey and was a first class journeyman bricklayer. It is getting so in America that when a gentleman has a good thing or a good old family name some barbarian slips in and takes it away from him.

A PROPHECY—NOTHING MORE

Now comes one Dr. Steinmetz and deposes and says: That one hundred years hence we will be able to communicate with Mars and that humanity will work but four hours a day.

As to the communication with Mars, that is nothing to worry about, but if the working day of everyone in this land were to be cut to four hours, our troubles would be increasingly multiplied. There is a happy medium in the time a man should work, but there certainly is a limit to his leisure as well as his working hours.

Idleness, or too much leisure, as you prefer, is demoralizing to the large majority. Many of the young men of the country go to the dogs, mainly because they haven't anything else to do. We do not believe that the four-hour day is anywhere near at hand, or even that it is a remote possibility. We do not believe that the vast majority of laboring man would favor that much leisure; certainly the real workers would not.

What Future Generations May See

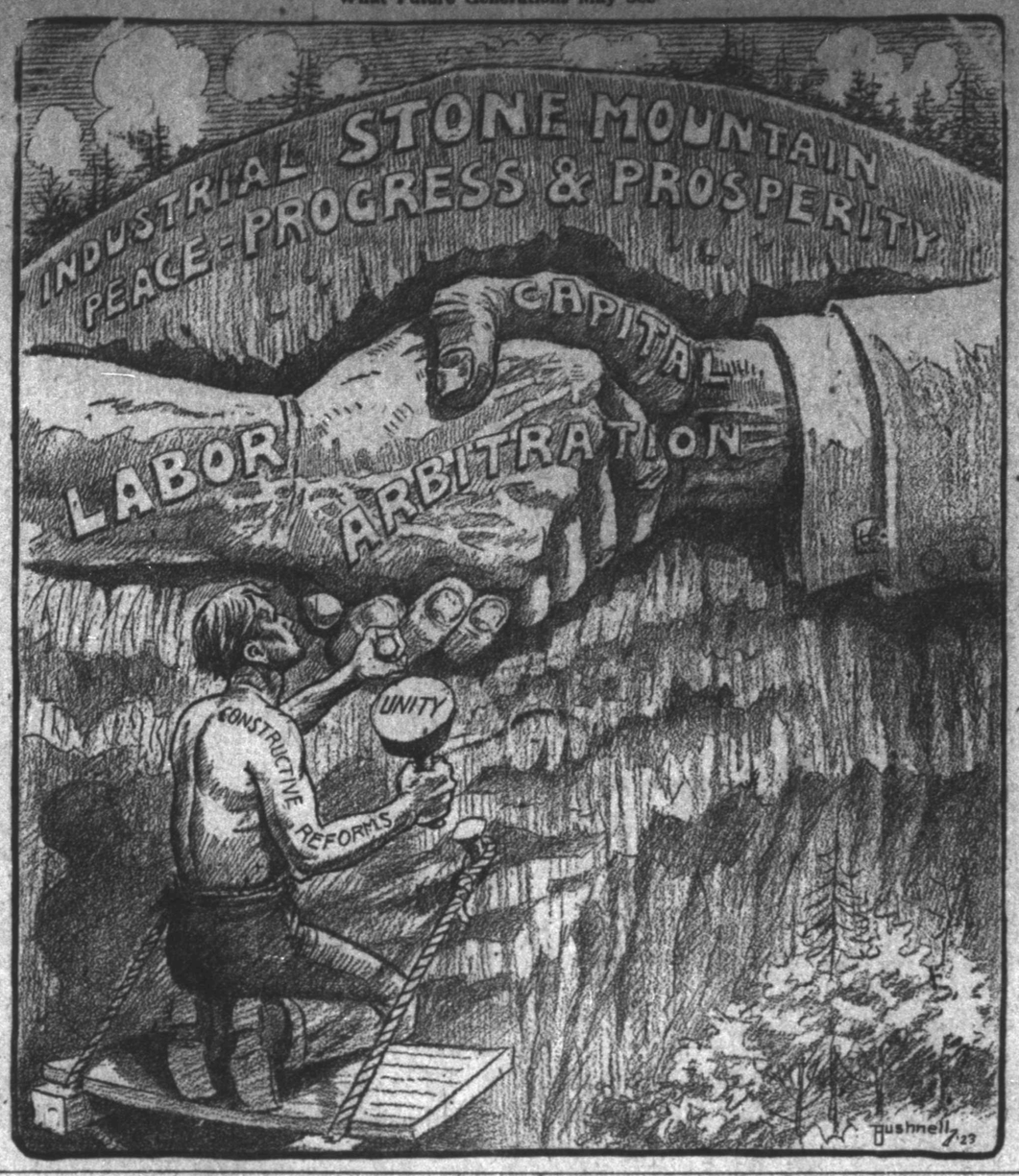

THE BRIGHT SHAWL

An uproar of applause rose from the theatre, a confusion of cries, of Ole! Ole! Anda! Anda! Chiquella! A flight of men's hats sailed like birds around her. Jaime Quintara pounded his cane until it broke and with the others, Charles shouted his unrestrained Spanish aprobation. Afterward, at the Tuileries, Andres expressed their concerted feeling:

"The most magnificent woman alive"

Jaime went across the cafe to speak to a man who had a connection with the Tacon theatre. He returned with an assortment of information—La Clavel was staying at the St. Louis; she would be in Havana for a month; and she had been seen with Capt. Ceza y Santacilla, of the regiment of Isabel II. This latter fact cast them into a gloom.

Nothing, though, could reduce their enthusiasm for La Clavel: they worshipped her severally and together, discussing to the last shading her every characteristic.

They agreed that none of them was to take advantage of the others in the contingency that she should miraculously come to love him. That incredibly happiness the individual must sacrifice to his friendship, to his oath above all other oaths—Cuba. The country's name was not spoken, but it was entirely understood.

One evening in the Plaza des Armes Tirso excitedly called their attention to one of the new volantas in which sat La Clavel. Ceza y Santacilla was not with her; the place at her side was occupied by the man whom Jaime had spoken about the dancer in the Tuileries. There was a halt in the movement of carriages, and La Clavel was directly before them.

Her beauty, at least to Charles, was so extraordinary, her dark loveliness was so flaming, that the scarlet camellia in her hair seemed wan.

They were presented to the dancer, and if seemed to Charles, that, perhaps because he was an American, La Clavel noticed him more than the others; certainly she smiled at him and the brilliancy of her gaze was veiled, made enigmatic, by the lowering of her sweeping eyelashes.

It was, more than any other quality, the vigor of her beauty that impressed him. It seemed as though she must be superbly young, and dance magnificently, forever.

As Charles was considering this he was unceremoniously thrust aside for the passage of Capt. Santacilla with De Vaca, another cavalry officer. Santacilla addressed the dancer aggressively with the query of why she misspent her evening with the cursed Cuban negroes.

"Their manners," she replied, "are very pretty; and as for the negro—"

"My blood is as pure, as Castillian, as your own," Tirso Labrador began hotly; but Santacilla's companion stepped forward in a flash of ungoverned anger like an exposed knife.

"I've noticed you before," he addressed Tirso, "hanging around the cafes and theatres, and it's my opinion you are an insurrectionist. If the truth were known, I dare say, it would be found you are a friend to Cespedes. Anyhow, I'm tired of looking at you; if you are not more retiring, you will find yourself in the Cabanas."

With his hand on Tirso's arm, Remigio tried to force him away, but the other, dark with passion, broke away.

"You have dishonored my father and the name of a heroic patriot," he said to DeVacca. "In this I am alone." With a suspicious quickness he leaned forward and his big hands shut about the Spaniard's throat.

CHAPTER VII
An Appointment

Charles, with a suppressed exclamation, recalled Tirso's determination to choke one of the enemies of Cuba. The man in the gripping fingers stiffened and then, grotesquely, lost his aspect of a human form; suddenly he was no more than a thing of limp flesh and gay fabrics. There was an onrush of gendarmes, harsh exclamations and oaths; then, at the flash of steel, a short agonized cry—Tirso's voice at once hoarse and inhuman with death.

Charles Abbott, hurrying away at Andres's urgent insistence, caught a final glimpse of a big young body sunk on the flagging of the Paseo; he saw a leaden face and a bubbling tide of blood.

Beyond the Montserrat gate they halted, and he was shocked to hear Remigo Florez curse Tirso as brutally as any Spaniard. Andres, white and trembling, agreed. "Here is what I warned you of," he turned to Charles; "it is fatal to lose your temper. Perhaps he is just out of it among us all. It might be better for you to go back to America tomorrow and forget about Cuba."

"Yes," Remigio added, "probably we are all ruined; and certainly the police spies will be waiting for us at home."

"It would have been better if we had dissipated more," Jaime added; "we have been entirely too high-minded and unnatural. Young men meet together only to conspire or find love—the Spaniards know that—and we were fools."

The others wept, but Charles Abbot: a eyes were dry. He was filled by an ecstasy of horror and detestation at the brutal murder of Tirso. Fear closed his throat and pinched his heart with icy fingers; but he ignored, rose above, himself, in a tremendous accession of his determinaion to drive injustice—if not yet from the world—from Cuba.

How little, he thought, any one knew him who advised a return to America.

At the Plaza de Toros, the following Sunday afternoon, Charles saw La Clavel in an audience composed almost entirely of men, she was brilliantly conspicuous in white petals; her mantilla was white, and Charles could distinguish the crimson blot of the flower by her cheek. Andres Escobar, beside Charles, was being gradually won from a settled melancholy:

"There is La Clavel," Charles said, "she is with Capt. Santacilla, and I think the officer Tirso tried to choke to death. What is his name—de Vaca, Gaspar Arco de Vaca."

"Even that," Andres answered, "was not accomplished. La Clavel's engagement in Havana is over; I suppose it will be Buenos Ayres next."

The espada, Jose Ponce, was greeted with a savage roar of approbation; he was dressed in green velvet, his zouave jacket heavy with gold bullion; and his lithe slender dark grace recalled to Charles Abbott La Clavel.

Charles paid little attention to bull fighting for he was far in the sky of his altruism; he heard the quick bells of the mules that dragged out the dead bulls; a thick revolting odor rose from the hot sand soaked with the blood and entrails of horses.

At times, half turning, he saw the brilliant shawl of the dancer, and more than once he distinguished her voice in the applause following a specially skillful or daring pass. He thought of her with a passionate admiration unaffected by the realization that she had brought them the worst of luck; perhaps any touch of Spain was corrupting, fatal!

And the sudden desire seized him to talk to La Clavel and make sure that her superb art was unshadowed by the disturbing possibilities voiced by Andres.

There were cries of fuego! fuego! and Charles Abbott was conscious of a bull who had proved indifferent to sport. A banderillero, fluttering his cloak, stepped forward and planted in the beast's shoulder a dart that exploded loudly with a spurt of flame and smoke; there was a smothered bellow, and renewed activities went forward below.

"What a rotten show!" Charles said to Andres, and the latter accused him of being a tender sentimentalist.

Jose Ponce, Andres pronounced with satisfaction, was a great sword. The espada was about to kill; he moved as gracefully as though he were in the figure of a dance; his thrust, as direct as a flash of lightning, went up to the hilt, and the vomiting bull fell in crashing death at his feet.

"Suppose, for a change we go to the Aguilla de Orr," Andres suggested; "the air is better there." By that he meant that the cafe was relatively free from Spaniards. The throng moved shoulder to shoulder slowly to the doors; but Charles managed to work his way constantly near La Clavel. She recognized him immediately; but, checking his formal calutation, she said, in a rapid lowered voice, that she would very much like to see him..... at the St. Louis late on the afternoon of tomorrow.

They were separated immediately, leaving in Charles a sense of excited anticipation. He joined Andres soon after and told him what had occurred.

"I suppose it is safe for you," Andres decided; "you are an American, no one has yet connected you with the cause of Cuba. But this woman—what do we know of her?—you'll have to be prudent!"

So Goes It

By B. H.

One side of a Wichita Falls business man's telephone conversation.

"Hello—
"Yep, s'me—
"Yep—
"Yep—
"Uh-huh—
"Yep—
"Uh-huh—
"A'right—G'by."

Our guess is that he was talking to his wife.

Why do nations always start fighting in August? Why not wait for more comfortable weather.

One of the really pleasant things about the "dial" telephone—a conversation over it is pretty sure to be confined to a "dial-ogue."

The average man doesn't worry over the changing styles. If his suit happens to be out of date, he has the blessed assurance that it will come back in style before he quits wearing it.

Lizzie Frizzle says a lot of girls who say they "wouldn't marry the best man on earth" have a good reason for it. They will never have the opportunity.

What do all the baseball bugs do when the season is over?

The ministers in Hollywood must be pretty well acquainted with several of our movie stars—they have married them often enough.

The governor of Oklahoma declares martial law in Tulsa, and then pardons two murderers and parolos several other convicts. Consistency, thy name is mud!

An optimist is a man who, having money in a guaranty bank when it failed, figures he is just that much ahead because he can't spend the money.

MOTHERS
AND THEIR CHILDREN

"Be Careful"

One mother says:

"Be careful," I used to say to my little boy, "for if you climb up there you'll surely fall and be hurt." He so often proved my fallibility of judgment that I stopped saying that. I found that only once in many times did he really fall, and even then the experience did not deter him, but only made him more careful and agile. Now I try to keep him from hazardous risks by busying him with other sorts of play, and sometimes when I see him trying a dangerous stunt I warn him with "Be careful; you have fallen, and you might again."

(Copyright, 1923, Associated Editor)

More Truth Than Poetry

By James J. Montague

THE SKY WRITER

Though brevity's the soul of wit,
Though terseness chains the watching eye,
Both may be overdone a bit,
At witness writing in the sky.
These literati of the air
Would gain, I think, far more renown,
If they would now and then forbear
To boil their smoke-wreathed phrases down.

They write a meagre word or so,
And when we say: "Yes! Yes! Go on!"
And fix our eyes upon them, lo!
The sailing aerial pen is gone.
We still gaze blankly at the spot
Where disappeared the flashing wing,
And still more blankly wonder what
They meant to say—if anything!

The ads the daily papers run
Are snappy, but they're full of meat,
Each one is excellently done,—
A literary work, complete,
But we learn nothing when we view
These diligent sky-writing chaps
Mess up the circumambient blue
With disconnected verbal scraps.

Keats, Shelley—all those gifted birds—
Would certainly have made no hit
If when they'd written two short words,
They'd figured it was time to quit.
The man who plays this lofty game,
No doubt is brave and bold enough;
But he will never rise to fame,
He's far to stingy with his stuff!

ECONOMIC WASTE

It is difficult to understand why institutions for the mentally deficien should be maintained when they all might find work writing songs about fruit

PROGRESS

Pretty soon the 12-hour day will exist for nobody but housewives.

THEY CAN GET IT

France ought to borrow a few American prize fighters to give boxing matches in Germany. That would get out the indemnity if anything would.

(Copyright, 1923, by the Bell Syndicate)

Pointed Paragraphs

BY ROBERT QUILLEN.

Hint to wives. About the only sure way to keep a husband in is to keep him in bad.

As we remember the Boston police strike, the cool in Coolidge doesn't refer to his feet.

President: An official people can nag at when their follies and extravagances get 'em in bad.

A dangerous fanatic doesn't become very dangerous until some fool in authority makes him a martyr.

It seems to require a great deal of force to make the Italian enjoy his deliverance from Bolshevism.

This mad and heartless striving after money seems especially wicked to those of us who can't get any.

As a rule, the man who whines for a square deal is whining for a setup at a corner pocket.

Don't think he is important just because he appears to have a grouch. Who ever heard of a grouchy winner?

A peace loving land is one where only 8 per cent of the people know the second verse of the national anthem.

The strange part is that a woman can't be an "affinity" without getting some practice as another man's wife.

Those African natives who use a jaw bone as a musical instrument probably produce nothing more atrocious than our chin music.

Later triumphs never afford the thrill a small boy feels when frist he learns to spit through his teeth.

Our notion is that women are naturally more erotic than men. Who ever saw a man with nerve enough to pluck his whiskers?

It isn't disregard of his comfort that makes a man wear a high collar so much as a fine contempt for the beauty of his Adam's apple.

Correct this sentence: "If you will let me have a hundred," begged the intimate friend, "I can make a killing and I'll split with you."

The fault of the average highbrow is that he never knows whether to like a performance until he reads what the critics say next day.

It may be that modern novels contain fewer illustrations because the illustrations would necessarily be too naughty to pass the censor.

WHAT TODAY MEANS

By MARY BLAKE

VIRGO

A fairly good day for general activity, but haste should be avoided and all things done after slow deliberation, rather than impulsively. The vibrations are particularly good in the late afternoon, and in the evening entertainment and affairs of the heart will meet success and encouragement.

A child born this day will develop its spiritual nature to a high degree and after maturity will devote the greater part of life to the betterment of mankind.

If today is the celebration of your birth, you should spend the day in thanksgiving for the splendid qualities with which fate has endowed you. If your life fulfills the promise of your native character, you should certainly achieve no slight distinction.

You have a forceful will and active mentality, both tempered by sympathy and tact. While there is no actual limit to the possibilities of your particular combination of talents, it is probable that your greatest success will be in some vocation of public type, for you have the faculty of organization in a high degree, and likewise the sense of mutuality which gives all large enterprises co-operative harmony.

You are a good public speaker, because your thoughts are clear, or even clearer to yourself when you have expressed them, as they are in your mind, and for you there is a conscious need for expressing them. You might also express them in writing, but unless you undertake the literary life in a whole-hearted and energetic way, it will not suffice the demands of your ambition.

Your disposition is both gentle and loving, but never lavish in any one instance, as you are certainly syndicating all that you do, even your love-making, so what you lack in quality you more than compensate in quantity. Not that you are a confirmed flirt, for you will some day have a really profound love affair, probably several, but you must give off the abundance of affection of your nature and the more outlets the sooner it is disposed of.

While you are of matrimonial proclivity, your married life will be no path of roses if you are not given a wider latitude and freedom of time. Yours is a nature which will not thrive under scrutiny and jealousy. Unless you find your proper mate, you will be "absent without leave" most of the time.

Successful people born on your birthday are

Sarah Orne Jewell, author.
Stewart L. Woodford, statesman.
John Drew Sr., actor.

(Copyright, 1923, the Bell Syndicate, Inc.)

IRRIGATION

By A. M. McPHERSON
Consulting Engineer
Kahn Bldg. Eighth and Indiana

Into What Sized Farms Should the Surplus Lands on the Irrigation Project Be divided?

PASTURES FOR DAIRY CATTLE

The pasture is the natural feeding ground for the dairy cow, and pasturage is excellent feed.

However the dairy cow will seldom produce her maximum amount of milk on pasturage alone. It is bulky and full of water and unless the grass is heavy the animal does considerable work in securing its feed. The feeding of some concentrated ration in addition is good practice.

Pastures vary in the number of cows they will sustain to the acre. Good alfalfa pasture if properly handled will support two cows per acre and even more, while a poor Johnson grass pasture will require four acres to the cow.

The legumes, such as alfalfa and clover, are by far the best pastures under irrigation.

Pasturing on an irrigated farm is different than under dry land farming. The pasture must be divided into at least two parts so that when one part is being irrigated the animals can feed in the other part. This practice is essential if injury is to be prevented from the trampling of hoofs in a wet soil.

Alfalfa and clover pastures are excellent from a feed value standpoint, but care must be taken against bloating and consequent loss of valuable animals. This is sometimes prevented by feeding the animals a little dry hay before turning the cows out in keep them [illegible] until after the dew has the morning, another practice is to dried up in the morning.

Even with these precautions and others that are used there are occasional cases of bloating, and the owner of a valuable herd of dairy cows using such pasture should know how to stick an animal and relieve the pressure of the internal gases. Sticking a cow to relieve bloat is a simple feat and once learned will save the life of many a valuable cow.

Edited by GERTRUDE M. FISHER

HOW TO BUILD, FINANCE BETTER HOMES AND FURNISH A HOME

HAPPINESS

Copyright, 1923

Readiness To Serve

By GERTRUDE FISHER

Home again, dusty with travel, tired, hungry. "Something to eat—quick," and you turn to the kitchen range. A match, a twist of the wrist, and there it is, the same old reliable and efficient gas.

Yes, and it has been there waiting in the pipes for you all the time you were away, ready to respond instantly to your whim or necessity.

Readiness to serve!

Tomorrow you will call upon the gas company again for service, but you will give them no warning from hour to hour just what your requirements will be, but the gas will be there, plenty of it, at all times ready to be used in large or small quantities as you see fit.

Again readiness to serve!

To the gas company it means having gas on tap, 24 hours a day, 365¼ days a year, whether you use it or not.

Have you ever thought of it in this way?

Suggested List Of Furnishings For the Bedroom

Bed—Full size, or twin beds, in mahogany, walnut, ivory paint, or enamel. Box or wire springs. Mattress and pillows.

Bedspreads and bureau covers may be made of unbleached muslin, bound with wide bands of plain yellow, blue, and brown; these colors overlapping each other, or plain white Swiss, dimity, or Marseilles.

One high-boy, or high chest of drawers for man, in mahogany, walnut, or painted. This piece should conform with or match other furniture in room. Brushes, comb, box for odd and ends, clothes brush.

Mirror—Hung flat against the wall, in same wood as high-boy. Mirror hung over the chest of drawers. May be in mahogany, walnut, or painted. With toilet articles in silver or tortoise shell, or ivory; pin cushion, scent bottles. The mirror may be of Queen Anne type in antique gilt, to correspond with woods used in room.

Two straight back chairs, in mahogany, walnut or painted, with plain wood, rush, or caned seats.

Natural wicker arm chair—Sturdy type placed near window, with cushions of chintz or sateen to match the bedspreads.

Small flat-top desk and chair—In either mahogany, walnut, or painted, to correspond with furniture.

Supply with note paper, silver or brass ink-well, and blue feather pen.

Small Sewing Table—Of Martha Washington design, or a colonial type in mahogany or rosewood. Place on it small lamp with base of wood, in brown or tan porcelain, and having a shade of blue silk lined with tan silk.

A Chest—In either cedar, mahogany, or cretonne — covered, and placed under a window or in a corner for storage of summer or winter clothes.

Rugs—Oriental in black, blues, or yellows, plain brown or tan carpet, made into a large rug, or wool braided, hooked or heavy rag rugs in black, blues, tans, browns.

Small rugs should be placed near the bed, dressing table, and high-boy.

Curtains — Glass curtains of scrim, marquisette, or cheese-cloth, to correspond with those of living room and dining room.

Draperies—Draperies of either cretonne or muslin to match bedspreads, with bands of yellow, blue and brown sateen to correspond with bedspreads.

Cook With Electricity

The charm of a house well kept depends so much on exquisite cleanliness, pains-taking arrangement, and the restful confidence of the housekeeper, that it is natural to inquire what means are employed.

We hear much about good housekeeping, and have our relative values. We say some housekeepers are better than others; but what we really think is that some houses are better kept. Some wives are happier, and the chances are that the family is given a chance to get the best out of life. Thus it is that the native hue of economy is cycled over with the best that life affords, and homes are built better than novels.

Every time we purchase some labor-saving appliance for our home we beautify it and honor ourselves, but sometimes we feel that we "cannot afford it"—This was so when we bought electric lights, the telephone, automobile, etc., was it not? Today people are buying improved cooking appliances, and women are learning to cook without fire, with electricity. This is a godsend to every housekeeper, and besides is a paying investment.

A Charming and Comfortable English Cottage

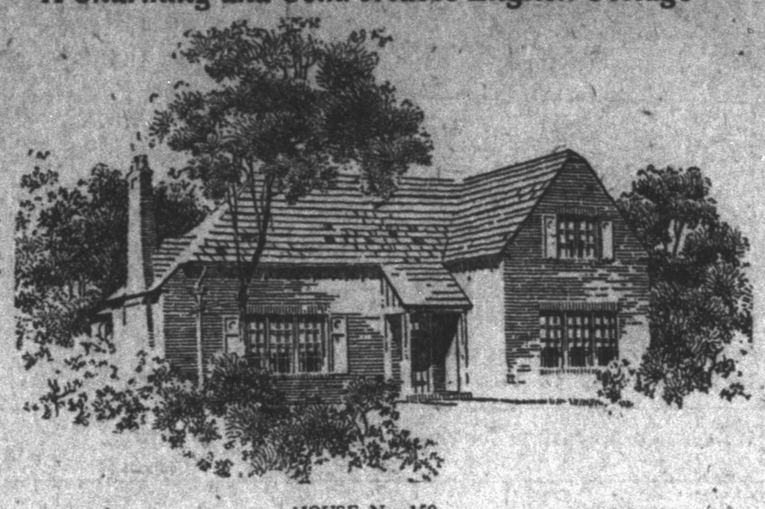

HOUSE No. 150

Designed by Paul R. Williams, Los Angeles, Calif.

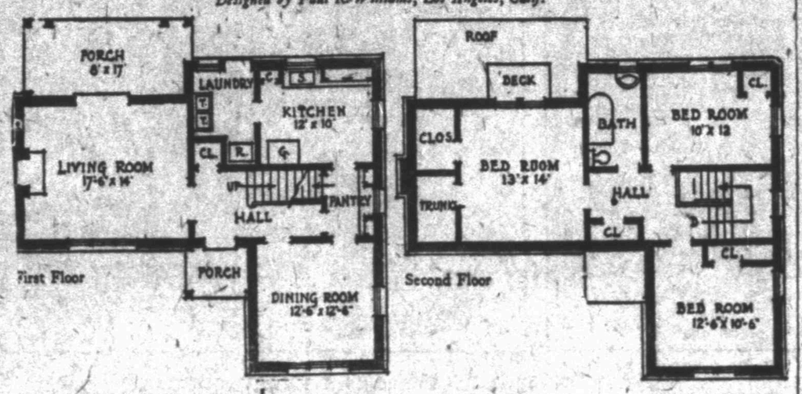

Because of its low sweeping roof this simple cottage gives the impression of a bungalow. To appear at its best it calls for trees, shrubs, and flowers, the elements that contribute so much to the picturesqueness and beauty of the cottages of England from which the architect of this house got his inspiration.

It is such distinctive houses as this one that are transforming so many residential sections of American cities today. People seem to put more thought into their homes than they used to. They are no longer satisfied with four walls and a roof. They want homes of real beauty for they recognize that a beautiful house, both outside and inside, has a distinct influence in creating a refined and contented atmosphere; and that such an atmosphere contributes immensely to the joy of living.

Houses of pleasing design cost no more to build than ugly homes. In fact, the simple house of good scale and proportion with good handling of detail frequently costs less than a house covered with meaningless ornamentation. And when the well-designed house is built of a durable material the owner doubly protects his investment.

In building, as in any other purchase, the owner gets what he pays for—and no more. A cheap purchase is always the most expensive purchase in the long run. A quality purchase always gives more satisfaction and keeps its value longer.

The house illustrated here is, however, more than just a good-looking house. The interior contributes its part in the compactness and convenience of its arrangements. The floor plans utilize every square foot of space, and the rooms are so related to each other that circulation through the house is exceptionally easy.

The house has a full second story despite its low appearance. Windows in the gable ends and dormers on the side and rear give plenty of light and ventilation. Throughout the house the rooms are all of good size.

The house should preferably face northeast, thereby providing morning sun in the dining room and affording a pleasant outlook for the living room.

The genuine joy of living finds expression in Own your Own Home—the home built on the realization of plans of long ago. Almost all of us want homes of our own—homes that are the culmination of our youthful dreams.

Perhaps the question of finance has halted you, but if you realized that it is just as easy to Own Your Own "Palace" as it is to pay rent year in and year out, you will hesitate no longer.

Let the advertisers in this page explain how interesting and satisfactory are their plans. They will welcome interviews and an opportunity to offer estimates.

American Homes Lea dIn Lights

There are 111,000,000 people in the world who live in electrically lighted homes, according to statistics just compiled from an electrical survey covering the first three months of 1923. This is 6.5% of the total world population.

Among the nations, the United States stands first in the actual number of people living in electrically illuminated dwellings, and second in the percentage of its population living in such homes. There are 39,000,000 people living in homes having electric service in this country, which is 36.5% of the population, says the Texas Public Service Information Bureau.

The other nations in the order of their numerical standing, with the number of people in each who have electric lights in their homes, are as follows:

Japan, 23,000,000; Germany, 8,810,000; England and Ireland, 7,800,000; France, 5,000,000; Italy, 4,500,000; Canada, 3,200,000; Sweden and Switzerland, 1,000,000 each.

On a percentage basis the standing is as follows

Canada, 38.3; United States, 36.8; Japan, 29.9; Switzerland, 25.9; Sweden, 17; England and Ireland, 16.9; Germany, 14.5; France, 13.6; Italy, 11.3.

Some interesting figures are given as to the distribution of the world's telephones, of which 64% are in the United States, as against only 25.4% in the whole of Europe. In round numbers there are 22,000,000 telephones in the world; and of these more than 14,000,000 are in the United States, less than 6,000,000 in Europe and the remainder scattered through the other countries and continents.

"Over half the divorces in the United States are caused by inharmonious color combinations in the dining room," declared Miss Agnes McKenna, nationally known art expert of Chicago, speaking at a furniture convention in San Francisco. Miss McKenna has made a life study of colors and thei reffects on personalities. She says it is her ambition to untwist the rainbow and bring down color in harmonious combinations, so that every home will have a perfect setting.

British Poet to Teach at California Institute

PASADENA, Cal., Sept. 2.—Alfred Noyes, British poet, has cabled his acceptance to an appointment to the faculty of the California Institute of Technology and will present a series of lectures and readings there this year, it is announced at the institute.

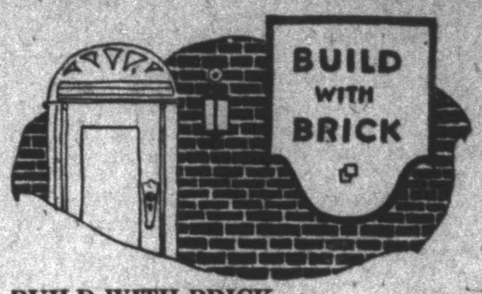

BUILD WITH BRICK—

It means money saved. Brick houses endure. Brick houses resist fire, wear, cold in winter and heat in summer.

Brick houses are most attractive. Buy your bricks here—they are of a quality which is being vouched for by every builder who uses them.

WICHITA FALLS BRICK & TILE CO.
704 City National Bank Building

CENTRAL ABSTRACT COMPANY
Prompt and Accurate Service
Basement City National Bank Building Phone 2659

"Extravagance rots character; train youth away from it. On the otherhand the habit of saving money, while it stiffens the will also brightens the energies. If you would be sure that you are beginning right begin to save."

"Theordore Roosevelt"

Save and Your Some Day Will Own a Home

CITY NATIONAL BANK
HERE SINCE 1890

COYNE Lumber Company

Complete line of building materials—including American MAGNESTONE STUCCO.

Sold exclusively by us.
Eighteenth and Broad Streets
Day Phone 5579 Night Phone 4868

Building Materials
Structural and Reinforcing Steel
We Contract To Install
BUILT UP ROOFS GRAVEL ROOFS
ATHEY WEATHER STRIPS
TILES—FLOORS AND WALL
Tile and Marble Mantels and Hearths
Wichita Builders Supply Company
300 Mississippi St. Phone 5465

For Your Kitchen

We recommend the Detroit Jewel or Quick Meal Gas Stove. It is used universally by thousands of American housewives. It is a good baker, and easily kept clean.

Our Aluminum Kitchen Ware is the most serviceable you can buy.

For Your Dining Room

We carry the celebrated Haviland and Bavarian China Ware. These well known brands are used in more American homes perhaps than all other China combined. Select it here in many beautiful patterns.

NOBLE-LITTLE HARDWARE CO.
609-11 Seventh St. Telephone 5364

Brighten Your Home With Flowers

Potted plants give the touch of artistic permanancy to any living room.

Wichita Floral Company
706 Ninth Street
Phone 3300

PAINTING

Wall Paper that harmonizes with your furniture and wood work is one of the most essential features of your home decoration.

Select here from our complete stock of wall paper in any shade, weight or design.

Wichita Falls Paint & Paper Co.
Successors to Wilhite-Cowley
622 Ohio

Ten years from today a man with a respectable home paid for will be considered independent. Better salt your earnings in a home now—impossible to get any cheaper on account of scarcity of lumber.

Oil Center Lumber Co.
309 Indiana Ave.
Day Phone 5074
Night Phone 3860

Taylor Bros. & Rhine M'f'g Co.

Make the home more beautiful, more attractive and a happier place to live by having quality millwork.

Manufacturers of High Grade Mill Work Specialties

Doors, Windows, Mouldings, Stairs, Cabinets, Office and Store Fixtures, Etc.

302 Oak St. Phone 6087
Superior Quality
Prompt Service Prices Right

There Is No Home Complete Without Natural Gas—

For heating and for cooking it is the housewife's friend.

No Ashes, No Soot, No Smoke

The ideal fuel for a modern home

MUNICIPAL GAS COMPANY

This Lamp Will Please Your Whole Family

The Edison White Mazda Lamp

gives "just the right light" for the modern home. Because of its white tipless bulb, it gives a soft, evenly diffused light that is brilliant, without glare. The White MAZDA Lanp will fit in any socket using 40, 50 or 60-watt clear lamps.

Once you see these lamps lighted you will want your whole equipment fitted with them.

The Blue MAZDA Lamp is called the "daylight lamp", and is suited to the needs of those doing close study at night. The White MAZDA Lamp is also recommended for close work.

Wehave them.

Wichita Falls Electric Company
904-906 Scott

AETNA COMPANIES
Fire, Tornado Insurance
MAPLES & COOPER
823-25 Staly Bldg. Phone 2565

$250,000 TO BE SPENT BY KATY

Improvement of Wichita Falls-Whitesboro Division Under Way

The Missouri-Kansas-Texas railroad will spend $250,000 improving the Wichita Falls-Whitesboro division. The work will consist of putting in better rock ballast and 85 pounds steel rails. The heavy rails have already been spiked from Wichita Falls to Ringgold. Active work is to be started next week and will continue about two months, according to H. G. Smith, division freight and passenger agent.

When the improvement has been completed the schedule will be shortened. The railroad at the present time is maintaining a schedule of 34 miles an hour, when the work is complete the schedule will be raised to approximately 45 miles an hour.

Johnson Eases On Discolored Balls

By The Associated Press.

ST. LOUIS, Sept. 2.—Ban Johnson, president of the American league, announced here today that he had wired all umpires in the league instructing them not to throw out baseballs that have become discolored or slightly roughened during the progress of a game, unless the discoloration or roughened spot had a material effect upon the ball.

Johnson said that use of a new ball with the frequency with which they have been put into play in the past has unnecessarily handicapped pitchers, pointing out that it is difficult to curve a new ball and control it.

The rule against "freak" pitching, made several years ago, was "good one," Johnson said, "but its application has been carried too far."

PRINCE TO LIVE QUIETLY ON RANCH

CALGARY, Alta.—When the Prince of Wales visits his ranch near High River, Alta., this fall he will travel from England in an unofficial capacity as the Duke of Cornwall, according to W. L. Carlyle, manager of the establishment, who has recently returned from England. The prince will stay here quietly several weeks, and then return direct to London.

The ranch of the prince is one of the foremost livestock breeding establishments in western Canada. He bought it four years ago on his last visit and since then has stocked it with a large number of thoroughbred horses, Shorthorn cattle, Shropshire sheep and Dartmoor ponies. These animals have been selected from King George's own breeding establishments and represent some of the best blood in the world.

The prince's purpose in establishing the ranch was to raise the standards of livestock in western Canada. As a step in this direction he already has held several sales of Shorthorn cattle and Shropshire sheep, and the animals have brought top prices in Calgary. His stock has been exhibited at all the big livestock shows in western Canada and has carried away a number of first prizes. All of the purebred horses have come from the royal stables in England and a number of them have been out-standing winners on British tracks.

GAS CONFERENCE IN KANSAS CITY SOON

By The Associated Press.

TOPEKA, Kan., Sept. 2.—The federal department of justice has become interested in the current gasoline situation and representatives of that department will meet with the attorneys general of the states comprising the mid-continent field in Kansas City, in the near future, C. B. Griffith, attorney general of Kansas, announced today. Griffith has just returned from Minneapolis where the gasoline crux was one of the principal subjects under discussion at the meeting of the National Association of Attorneys General.

MONEY At Work

IF—

COUPON

WILL BUY—

BOND IS WORTH MORE

BUT IF—

COUPON

WILL BUY ONLY—

BOND IS WORTH LESS

It is not true that when the cost of living is high "Everything costs More." Bonds are an exception. That is the very time they cost the least.

Bond prices [illegible] to fall while the cost of living rises, and rise while it falls.

In dollars per year, the income from a bond is always the same. Some years those dollars will buy more; some years less.

If, as happens when the cost of living is rising, the income from a bond will buy less than the income from some bond a year ago, the bond is a less desirable thing to own, and its price drops. Vice versa is true, too.

As a rule, the best time to buy good long term bonds is when the cost of living is at its peak—but, unfortunately, that is the very time that it is hardest to spare the money.

Shepherd To See 14 Expositions In Next 30 Days

R. E. Shepherd, assistant secretary of the Texas-Oklahoma fair and exposition, will visit 14 fairs and expositions in the next 30 days. He will endeavor to arrange for the feature events of each of the fairs to exhibit at the Texas-Oklahoma fair and exposition to be held here October 1 to 7, inclusive.

Fairs and expositions are to be held in the following cities, which will be visited by Shepherd:

Altus, Okla., Sept. 5-8; Hobart, Okla., Sept. 8; Duncan, Okla., Sept. 5-8; Marlow, Okla., Sept. 5-8; Frederick, Okla., Sept. 12-15; Lawton, Okla., Sept. 12-15; Childress, Sept. 12-15; Seymour, Sept. 13-15; Chickasha, Okla., Sept. 17-20; Hollis, Okla., Sept. 19-21; Vernon, Sept. 21-24; Amarillo, Sept. 25-30; Oklahoma City, Sept. 22-29; Wellington, Sept. 27-29.

STICKY DRAWER—WHY MEN COMMIT MURDER

—By RUBE GOLDBERG

RUBE GOLDBERG APPEARS EXCLUSIVELY IN THE RECORD NEWS EVERY SUNDAY.

BARNEY GOOGLE—

It Means a Marathon for Sparky Now

—By Billy De Beck

BARNEY GOOGLE APPEARS EXCLUSIVELY IN THE RECORD NEWS EVERY SUNDAY.

YOU KNOW ME AL

That's a Snappy Comeback

Words by Ring Lardner.

REG'LAR FELLOWS—

And They Keep Box Scores on Those Sins

—By Byrnes

ADAMSON'S ADVENTURES—

—By O. Jacobsson

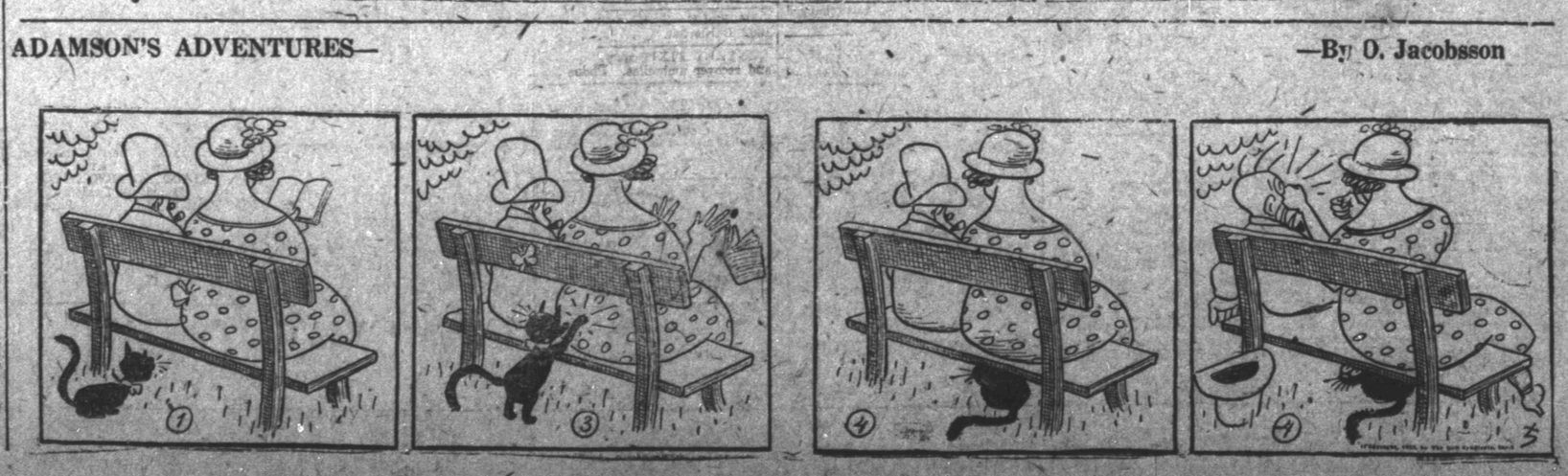

PROFESSIONAL AND BUSINESS DIRECTORY

ABSTRACTS

CENTRAL ABSTRACT CO
Basement of City Nat'l. Bank Bldg.
Phone 2855.

GUARANTEE ABSTRACT & TITLE CO.
Downstairs Clint Wood Bldg.
Phones 5661-6951.

ACCOUNTANTS

B. F. Walsh A. T. Kramer
WALSH & KRAMER
Audits—Systems—Income Taxes
602 American National Bank Bldg.
Phone 2441.

PARFEI & MARTLEW
Federal Tax Service
Audits and Systems
332 Waggoner Bldg
Wichita Falls, Texas.

RAY, AKIN & KENLEY, Attorneys.
1011-15 City National Bank Bldg.
Phone 5128.

H. F. WELDON C. C. McDONALD
WELDON & McDONALD,
Lawyers.
General Practice, Civil and Criminal.
State and Federal Courts.
Suite 814, City National Bank Bldg.
Phone 2974.

FITZGERALD & HATCHITT
Lawyers.
512-516 Clint Wood Bldg. Phone 5117.

ROBT. A. LYLE, Lawyer.
82 Bines Bldg. Phone 3069

ORUS G. ROSS
Attorney at Law
134-35 Staley Bldg. Phone 7215
American Natl. Bank Bldg.

S. R. FISHER, Lawyer.
306 First Nat'l. Bank Bldg.
Phone 4566—Res. 3690.

BULLINGTON, BOONE, HUMPHREYS & WOMAN, Lawyers.
American Nat'l Bank Bldg. Phone 4361.

HARWOOD STACY,
Attorney at Law.
624-625 Staley Building
Phone 5307.

CARRIGAN, MONTGOMERY, BRITAIN, MORGAN & KING
Attorneys at Law.
Suite 320 First Natl. Bk. Bldg. Phone 3138

John Davenport E. G. Thornton
R. T. Cummings
DAVENPORT, CUMMINGS & THORNTON
Lawyers.
312-14 Morgan Bldg. Phone 6836

BONNER & BONNER
W. H. BANFORD
Attorneys at Law.
1103-5 City Nat'l Bank Bldg. Phone 5421

W. J. TOWNSEND, Lawyer.
Formerly Assistant Attorney General.
218 First National Bank Bldg.
Office Phone 2815-R. Res. Phone 6879

SURVEYORS

JOHN A DONALD.
State Land Surveyor.
Surveying: Any kind and anywhere. Thirty years' experience. Office, basement Waggoner Bldg. Phone 2153. Residence phone 6785.

MAPS

HEYDRICK MAPPING CO.—OIL MAPS.
710½ Seventh St. Phone 2439

BLUE PRINTING

WICHITA FALLS BLUE PRINT AND SUPPLY COMPANY
Blue Printing General Drafting
Phone 2073. hear 901 Seventh St

CHIROPRACTORS

C. W. HARPER, M. D., D. C.
Successor to
P. A. BLACK, D. C.
812 American Nat'l Bank Bldg.
Hours: 10 to 12, and 2 to 6 p. m.
Office Phone 6549. Res. 2723

Graduate Chiropractors.
F. L. Myers T. H. Myers
614 American Nat'l Bank Bldg.
Res. Phone 3363. Office 2298

DOCTORS

WM. L. RHODES, M. D.
Eye, Ear, Nose and Throat.
City National Bank Bldg.
Phone 3163.
Drs. Hartsook, Stripling & Rhodes.

THE WICHITA FALLS MEDICAL AND SURGICAL CLINIC
Suite 604 Waggoner Bldg.
Office Phone 4311.
Surgery-Diseases of Women—Dr. Everett Jones, Dr. Q. B. Lee.
Medicine-Diagnosis—Dr. O. S. Kiel.
Obstetrics-Children—Dr. J. C. A. Guest.
Medicine-Nervous Diseases—Dr. C. W Stevenson.
General Practice—Dr. W. L. Parker, Dr Austin F. Leach.
Eye Ear, Nose and Throat—Dr. J. S. Nall.
X-Ray-Radium—Dr. C. A. Wilcox.

DR. O. W. WILSON
EYE, EAR, NOSE and THROAT.
502-3 American Nat'l. Bank Bldg.
Phone, Office 4171 and 4172. Res. 2060

JOE A. SHAY, M. D.
Rectal and Colon Diseases Practice Limited
Phone 3032. 614 Staley Bldg.

NORTH TEXAS CLINIC
Dr. S. L. Hargraves. Surgery and
Dr. A. D. Pattillo Consultations
Dr. F. R. Collard—Obstetrics, Diseases of Children
Dr. J. D. Hall—Internal Medicine Diagnosis
607-10 City National Bank Building

OSTEOPATHS

DRS. PETERSON & WILSON,
Osteopathic Physician and Surgeon.
714-18 Waggoner Bldg. Phone 5664

WELDING

A. W. Bush L. D. GUNN
L. D. GUNN WELDING & EQUIPMENT CO.—Welding. Contractors. General Office 210 Ohio Ave. Phone 6337

LADY CHIROPRACTOR

ORA LEONA VARDEMAN, D. C.
1637 Elizabeth.
Phone 7062.

Sell Your Real Estate by Using News Want Ads--Phone 4121

LODGE DIRECTORY

Wichita Falls Council No. 148 R. & S. M.—Stated meeting first Monday night of each month at 7 p. m.
W. J. WEBB, T. I. M.
G. W. LAWLER, Rec.

Work in the council degrees Monday, Aug. 6th, 7:00 p. m.

Wichita Falls Commandery No. 59 — Stated conclaves first and third Thursdays of each month.
OTTO STEHLIK, E. C.
W. J. WEBB, Rec.

Work in the Red Cross and Order of Malta Thursday, Sept. 6th, beginning at 5 p. m.

Wichita Falls Lodge No. 675, A. F. & A. M., stated meetings first and third Friday nights in each month.
W. F. WIESE, W. M.
W. J. WEBB, Secy.

Instruction in the E. A. Monday and Tuesday, Sept. 3 and 4.
Work in the Masters degree Wednesday, Sept. 5th, 6:30 p. m. Also examination for all candidates.

Wichita Falls Chapter No. 202, R. A. M. Stated convocations, second Friday night in each month.
KINDEL PAULK, H. P.
W. J. WEBB, Secy.

Work in the Past and Most Excellent, 7 p. m.
Work in the Council degrees Monday, Sept. 10th, 7 p. m.

Faith Lodge No. 1158, A. F. & A. M. Stated meeting the first and third Tuesday nights of each month. Visitors cordially invited to attend. 812 Scott street.
E. A. & F. C. Degrees Friday August 24th 8 p. m.
Past Masters Night, Masters Degree Tuesday, Aug. 28th, 8 p. m.
Masters Degree Friday, Aug. 31st, 6:30 p. m.
SYDNEY A. GAINES, W. M.
G. W. CURD, Secretary.

Market Temple A. A. O. N. M. S.—Meets second Tuesday each month at Faith Lodge rooms in Chennault Bldg., 812 Scott. All visiting Nobles invited to attend. Recorder's office 812 Scott street. Phone 3884.
FRANK COLLINS, Potentate.
AL ELLIS, Recorder.

Wichita Falls Chapter No. 237, of the Eastern Star, meets first and third Tuesday nights in each month.
MRS. ESTELLE KARRENBROCK, W. M.
MRS. NESA FRITZ MCGLYNN, Sec'y.

Order of the Rainbow meets second and fourth Tuesdays. Stella B. Winters, Worthy Advisor; Dorothy Coleman, Secretary.

Faith Chapter O. D., order of the Eastern Star, meets second and fourth Monday evenings in each month. 813 Scott.
RUTH A. VERMILLION, W. M.
AUGUST WISDOM, Secy.
Residence 2212 Ninth Phone 2836.

Wichita Falls Lodge No. 1105, B. P. O. E., meets first and third Mondays of each month at Elks club, corner Eighth and Scott Sts. Visiting members invited to attend.
J. B. MARLOW, Exalted Ruler
H. C. ENGLISH, Sec.

Wichita Falls Camp, No. 2001. Regular meeting every Friday night, 8:00 I. O. O. F. hall, Sixth and Scott Ave.
J. M. NICHOLSON, C. C.
D. C. BARKER, Clerk.
Phone 6111. 211 Bluff Ave.

Panhandle Lodge No. 841, I. O. O. F.—Meets every Monday night at Odd Fellows Hall, 803 Scott street, at 7:30 o'clock. Visiting brothers are requested to meet with us.
W. L. Fitzgerald, N. G.
I. W. BUSSEY, Recd. Sec.

HOPE CHAPTER ORDER OF DEMOLAY
Stated meetings second and fourth Thursdays of every month. Patrol meets every Tuesday and Thursday night. Master Masons cordially invited.
GEORGE E. ROSE, M. C.
HARRY COHEN, Scribe

Wichita Falls Council No. 1473—Meets first and third Mondays at 8 p. m. 1509 Ninth street. Visiting Knights welcome.
C. J. COFFEY, C. K.
1116 City Nat. Bk. Bldg.
CLEM J. GALLAGHER, F. S.
800 Harrison St.

Work in the Council degrees Monday, August 6th 7:00 p. m.

THE NEBBS — The Truth Hurts — —By Sol Hess

Want Ad Rates

1c Per Word

1 insertion, per word 1c
6 insertions, per word 3c
7 insertions, per word 5c
30 insertions, per word 20c

No advertisement accepted for less than 25c for the first insertion.

We will not be responsible for errors in ads after first insertion.

Closing Hours

All ads for publication must be in the Record News office before 7:00 p. m. Saturday.

TELEPHONE YOUR WANT ADS when it is more convenient. Our collector will call within 24 hours, and as this is a cash service, only one insertion is permitted without the cash for the order.

PHONE 4121

Notice to Subscribers

Your Record News should be delivered every morning not later than 6:15 o'clock. When your service is not just what it should be you will do us a favor by telephoning your complaint direct to this office.

PHONE 4121

SITUATIONS WANTED—MALE

YOUNG man attending National Business college wants work of any class in order to earn expenses while in school. Phone 5656.

WANTED—Carpenter work of any kind. No job too large or too small. F. B. Ferratt. Phone 5044.

SITUATIONS WANTED—FEMALE

YOUNG LADY attending National Business college will work in private home for room and board. Phone 5656.

ROOM AND BOARD

PLEASANT front room with board for men. Telephone 3521. 1210 9th.

ROOM with connecting bath for young men, with meals, 1108 Travis.

LIGHT housekeeping rooms, adjoining bath, also board and room. Every thing new. Also first-class table board, 1305 Eleventh-st. Phone 6205.

ROOM and board at the Belmont hotel. 810 9th street.

ROOM and board $10.00 per week. Have coolest rooms in town. Call at 1007 Burnett. Phone 6306.

BEDROOMS

TEACHERS—You will find that comfortable room at Stonewall Hotel, 818½ Scott.

LARGE room, 2 beds, dressers and tables. Clothes closet. Running water in room and adjoins bath. Close in. Phone 6472.

BEDROOM furnished or unfurnished to two men or working girls: close in. 809 Austin street.

FOUR DOLLARS per week, cool south bed rooms, walking distance.—707 Burnett.

NICELY FURNISHED room in private home on car line, working girls preferred. Will consider giving two meals.—Phone 6466.

ONE large bedroom; large closet, suitable for two gentlemen or ladies. One block from high school, one block from Southland carline. 1200 Holliday.

NICE bedroom for rent. 1409 Tenth.

BEDROOMS

FOR RENT—Nicely furnished bedroom, close in on pavement, garage if desired. Apply 1202 Scott or phone 5967.

A LOVELY bedroom; hot and cold water; ladies and gentlemen; very reasonable. 1011 Seventh-st.

FOR RENT—Nice upstairs bedroom, two beds, gentlemen only. Phone 5597.

TWO nicely furnished front rooms, connecting bath, 309 Lamar. Phone 7423.

FOR RENT—A front bedroom, privilege of dining room and kitchen; garage. 1406 Scott. Phone 2086.

NICE, clean furnished bedrooms, with electric fans, 1½ blocks from Kemp hotel. 605 Scott avenue. St. Paul hotel, phone 4568.

FOR RENT—Nicely furnished front bed room in private home to young couple or gentleman, garage if desired. 1644 Elizabeth

BEDROOMS

FOR RENT—Good modern room, $3.50 to $6.00 per week. 714½ Ninth.

FOR RENT—Two bedrooms at 1710 Tenth; newly papered; new furniture, with garage if desired; hot and cold water; baths. Phone 2009.

FOR YOUR milk, phone 2490.

ROOM TO RENT—Up stairs, for one or two gentlemen; modern; references. Apply 1006 Tenth-st.

A POOR EXCUSE is better than none at all—but there's no excuse for not using our want ads. Phone The News your troubles. 4121.

HOUSEKEEPING ROOMS

FOR RENT—Two large front light housekeeping rooms, modern.—Call at 1515 Seventh street.

TWO OR THREE unfurnished rooms —1204 Lamar.

LARGE front room, sleeping porch, kitchenette, gas and lights furnished. $7.00 per week; also southeast bedroom, convenient to bath, $5.00 per week—1409 Lamar.

TO COUPLE—Apartment; bedroom with up-to-date furniture and three windows; hardwood floor; kitchenette, with built-in features, everything furnished; private entrance; privilege of phone and bath; on car line; close in; convenient for teachers. 1310 Thirteenth-st.

FOR RENT—Two bedrooms or could be used for light housekeeping; to couple or three girls. 1601 Austin.

TWO furnished light housekeeping rooms for rent on paved street and car line. 1638 Collins. Phone 2197.

FOR RENT—Two nice cool furnished housekeeping rooms. Phone 4628.

FOR YOUR MILK—Phone 2490.

APARTMENTS

NICELY furnished 3 room apartment with use of living room. To parties without children. Also garage. 1300 Tenth street.

FOR RENT—Four room furnished apartment with bath and garage. 1507 10th street.

GET BUSY— Only a few more rooms left at the Bachelor apartments, 8th and Travis.

FOR your milk phone 2490.

FOR RENT—Furnished two-room apartment; close in; rates reasonable. 810 Austin street. Phone 2324.

TO COUPLE—Up-to-date apartment, 16x16 front room, four windows and disappearing bed; kitchen with built-in features; breakfast cove; bathroom and dressing room; back screened porch, with refrigerator; front porch with swing. Apartment completely furnished; convenient for teachers; close in; on car-line. 1310 Thirteenth-st.

WANTED TO RENT

WANTED—To rent, at once, four or five-room house; permanent; good renter. Can furnish reference. Address Box A-66, Record News.

RESPONSIBLE couple want to rent two or three room modern furnished apartment. Phone 5294.

WANTED to Rent—Four or five room unfurnished house in good location of or near pavement within walking distance of town, rent must be reasonable, best reference. Phone 5522.

FIVE ROOM furnished house in desirable neighborhood by permanent tenants. References exchanged. Phone C. L. Bass at 3859.

BY September one, garage in neighborhood of Twelfth and Travis. Address O. N. H., care Record-News.

BY October First, six or seven room modern home, with garage, on Tenth street or vicinity. Two story home preferred. Rent must be reasonable and neighborhood desirable. References furnished. Not a fly-by-night tenant. Would be willing to rent with option to buy later. Address L. E. H., care Record-News.

BUSINESS LOCATIONS

FOR RENT—Desk room on ground floor, to suitable parties. Can furnish desk if desired. Inquire 613 1-2 Seventh street, cigar store.

FINANCIALS

WE ARE making real estate loans every day. If you want to borrow money to take up existing notes or to build or buy a house, see us today. Wichita Falls Building and Loan association, inc., ground floor, Morgan Bldg. Telephone fifty-fifty.

ALL IS not gold that glitters—if is real stuff when you see it in our classified. Phone 4121.

PERSONALS

SPIRITUALIST medium gives lectures and tests at Labor Temple every Sunday and Wednesday nights, beginning at 8 o'clock. Private consultations daily. Room 3, Stratford hotel.

"IT is sure to be dark if you shut your eyes"—open the eyes of Wichita Falls by selling with News want ads. Phone 4121.

SPECIAL NOTICES

MATTRESS RENOVATED
We will make your old mattresses as good as new. We bring samples of ticking, call for and deliver same day. All work guaranteed to please. Patton Mattress Factory, 402 Indiana. Phone 2930.

WE have just remodeled our mattress factory and are open for business again. We make a specialty of renovating and retailing mattresses and pillows. We solicit your patronage. Patton Mattress Factory, 402 Indiana. Phone 2930.

ATTENTION—On or about Oct. 1 we will again be open for business. Meantime we will receive orders at 806 Tenth. Phone 3056. Watch Record News for further announcements. Wichita Falls Shirt Co.

WANTED—Bats to make. Turbans a specialty. Phone 5753. Room 2, 1404 Scott.

PAINTING and paperhanging; no job too small. J. S. Williams. Phone 5731.

MATTRESSES RENOVATED
Prices reasonable. Wichita Mattress Co. Phone 4052.

WE NICKELPLATE ANYTHING. WICHITA NICKEL PLATING CO. 906 ELEVENTH ST.

P. B. CURD
Fire Insurance and Farm Loans

MATTRESSES RENOVATED—Have your mattresses made new. We will bring sample of ticking to your home. Call for and deliver the same day. Bell Mattress Co., phone 2412.

FOR RENT—MISCELLANEOUS

FOR RENT—Garage, 1302 Burnett-st.

PETS, CATS AND DOGS

FOR SALE—Six or seven well trained wolf, coon and cat dogs. Good blooded dogs. Invited to make test. $30.00 and $35.00. Will board and train dogs for $15.00 per month. Trained as catch, start and close.—Pansy Cafe, Graham, Texas.

FOR SALE—Boston bull pup.—Call 1007 Burnett, telephone 6306.

WANTED—Dogs to board at the Blue Cross Kennels. 1413 Seventeenth St. Phone 3069.

FOR SALE—MISCELLANEOUS

FOR SALE—Disc plow, horses, mules and cows.—E. F. Squier, Route 2.

PICTURE FRAMING
We are specializing on picture framing; our prices are exceedingly reasonable. A good selection of mouldings to select from; 300 pictures.
WICHITA FALLS PAINT & PAPER COMPANY
Successors to Wilhite & Townly. 910-A Scott-st.

NAVAJO rugs and saddle blankets. Navajo Gift Shop. 422 D avenue, Lawton, Okla.

BOILERS for sale—30 to 50 horsepower; just overhauled. Prices right. Ideal Boiler Works. Phone 616 Electric. Residence 401 W. Gilsson.

FOR SALE—Upright piano; cheap. 1302 Burnett-st.

WINFREY FIXIT shop. We repair and recover umbrellas. Phone 5213.

SELF-CONCEIT may lead to self destruction. Don't kid yourself that any old method can accomplish the same results as a News want ad. Phone 4121.

FOR SALE—Elliott Fisher posting machine, in good condition, now being used in a large business office, covering a large volume of business; very reasonable. Write care Bookkeeper Record News, or call at Record News office if interested.

BUSINESS OPPORTUNITIES

PACIFIC Homeseeker tells you about glorious California land, business, crops, opportunities, and conditions. Trial subscription free. Pacific Homeseekers Magazine, Chamber Commerce Building, Los Angeles, Calif.

INSURANCE AND LOANS

FIRE and tornado insurance. J. C. Crane. Phone 3377.

P. B. CURD
Fire Insurance and Farm Loans

WANTED TO BUY

WILL buy late model pressing machine. Must be cheap for cash. L. Loevy, 703 1-2 7th. Phone 3638.

MUSICAL INSTRUMENTS

NEW $175 Columbia grafonola with $20 worth of records for $65. Navajo Gift Shop. 422 D avenue, Lawton, Okla.

SLIGHTLY USED PIANO BARGAINS
$600 Ivers & Pond, nearly new ..$390
$400 Jesse French, nearly new ...$300
$450 Bell Bros., nearly new $325
$750 Player Piano, nearly new ..$390
EASY TERMS
WICHITA MUSIC CO.
718 Indiana

FOR SALE—Bush & Gerts piano in wonderful condition. Phone 2778.

PLUMBING AND HEATING

MOORE Plumbing Co., Phone 6300 904 Sixth St.

PLUMBING—Our cars carry a complete line of repairing materials with them. You do not have to pay for that trip back to the shop. J. H. Castledine, 907 Van Buren. Phone 4420.

PLUMBING, the satisfactory kind done and guaranteed by Chas. D. Hughes. Phone, day 6011; night 2224.

POULTRY

AUTOMOBILE insurance. J. C. Crane & Son. Phone 3377.

RHODE ISLAND Red hens for sale, $1 each. Wichita Poultry Farm, County Farm road. E. J. Harrison, owner.

CHICKENS will come home to roost —as sure as news ads get results.

MOVING AND STORAGE

WE WILL move you for $2.50 per load. Brown's Transfer. The Careful Movers. 605 Seventh. Phone 2286

FURNITURE FOR SALE

SOME MEN are wise and some are otherwise. Get wise and phone The News your ads. 4121.

FOR SALE—Gas range and good wood heater with castiron drum, cheap. Phone 7543.

FOR SALE—One wicker baby buggy at bargain. 2106 Yale st.

CASH—TRADE—TERMS

Cars that have been reconditioned.

Just a few of our many bargains for this week:

1922 49 BUICK
BUICK SEDAN
STUDEBAKER SEDAN
1 FIVE-PASSENGER FORD
TWO DODGE BROS.

DIXON MOTOR COMPANY
608-10 Indiana. Phone 4111
Used Car Department.
TERMS—TERMS—TERMS

"NEGLECT TO THE HOME IS A THIEF OF HAPPINESS." YOUR HOUSE CAN NOT BE A HOME WITHOUT THE PROPER FURNITURE. AT MICK'S FURNITURE COMPANY YOU CAN FIND EVERYTHING TO BRIGHTEN THE HOME WITH. WE BUY AND SELL ALL KINDS OF HOUSEHOLD GOODS. GIVE US A RING. PHONE 5528 716-18 SEVENTH

DRAKE TRANSFER and Storage. Day phone 5735; night phone 3650; does crating, packing and shipping; local and long distance hauling. Oil field trips a specialty. Shelby Drake, manager.

HOTELS AND ROOMING HOUSES

EVERY little bit helps. Just try our want ads and see for yourself. Phone 4121.

WANTED—FURNITURE

WE pay you the highest cash prices for your furniture. Mick's Furniture Co. Phone 5528. 716-18 Seventh St.

THE STAR FURNITURE CO.
Will pay you more for your used furniture.
910 Indiana. Phone 6011.

"WILL PAY CASH"
Wanted to buy, five or six rooms of furniture. Phone 3316.

MACHINERY AND TOOLS

FOR SALE—Two hundred feet 20-in. ninety pound casing. Ben Dancer, City National Bank Bldg. Wichita Falls, Texas.

A NO. 1 National Rotary for sale cheap, also heavy set draw works, and other drilling machines. J. B. McKee, 417 E. Bryan ave., Box 112, Electra, Texas.

ONE rotary drilling rig for sale, $2,000. Call Alpine Hotel.

OFFICE FIXTURES

GOOD USED CARS
1 1920 FORD COUPE
1 1920 FORD TOURING
1 1920 DODGE BROS. TOURING
1 1912 DODGE BROS. TOURING
1 1922 DODGE BROS ROADSTER
McFALL BROS.

WELDING

WHY BUY NEW PARTS
We weld all metals. Nichols Welding Co., 506 Ohio. Phone 4078.

OIL LANDS AND LEASES

$ DOLLAR DODGES $
One or four persons, any part of city for $1.00. Day and night service. Phone 7272.

BARTER AND EXCHANGE

FOR SALE OR TRADE—One pair good mules, harness and wagon. A good four room house in Sibley-Taylor addition. This house can be bought worth the money and on terms. If interested see Mr. Elbert, 1900 Austin. Phone 5305.

WANTED—FURNITURE

WE BUY
WE SELL
WE TRADE
HOUSEHOLD GOODS
MICK'S FURNITURE CO.
Phone 5528. 716 7th St.

WILL PAY the highest cash prices for used furniture.
STAR FURNITURE CO.
910 Indiana. Phone 6011

AUTO AND ACCESSORIES

1923 LINCOLN 7-PASSENGER
This car has been driven only 7,000 miles. It looks and drives like new. A positive sacrifice.
SECURITY MOTOR SALES CO.
Phone 2015.

HUPMOBILE TOURING 1922 model. Cord tires and bumper, privately used and in the very best of mechanical condition. Cash or terms.
REDMOND MOTOR CO,
Hupmobile Dealers
809 Tenth St. Phone 7644

JUST A FEW OF OUR MANY BARGAINS
1922 DODGE ROADSTER.
1920 CHEVROLET TOURING.
1922 FORD TRUCK.
1922 FORD ROADSTER.
1921 FORD ROADSTER.
TWO 1921 FORD TOURINGS.
1921 ESSEX TOURING.
AND PLENTY OF OTHERS.
L. & M. AUTO MARKET
912 SCOTT

AUTO AND ACCESSORIES

BUSINESS goes where it is invited and stays where it is well treated. Phone 4121 and we can send out your invitations.

We will buy your car.
SECURITY MOTOR SALES CO.
714 9th St. Phone 2015.

The house of Overland offers
CASH OR TRADE
1922 Ford Coupe $325
1921 Ford Roadster $165
1921 Ford Tool Pusher $125
1920 Ford Roadster $115
1920 Dodge Touring $150
OVERLAND MOTOR CO.
Phone 3616 9th at Travis

PARMENTER'S BARGAINS
—IN USED CARS—
1922 Ford Coupe $375
1922 Ford Touring $225
1920 Ford Touring $125
1918 Dodge Touring $125
1919 Buick Roadster $500
PARMENTER MOTOR CO.
1116 10th St. Phone 3024

2-1923 Fords, real good.
1922 Ford, bargain at $135.
3 other Fords, all bargains.
2-1921 Essex Tourings, bargains.
1920 Dodge Commercial, good Coupe, only.....$250
Several other good values
LOCKHART CHEVROLET CO.
808 Lamar

Some of Our BARGAINS
1-1920 Hupmobile Roadster
1-1921 Hudson Speedster
1-1920 Buic Roadster
1-1922 Ford Touring
1-1921 Cleve and Touring
609 Scott Phone 2920

WE HAVE SEVERAL LATE MODEL FORDS BOTH TOURING AND ROADSTERS. PRICED RIGHT. COME TO SEE THEM.
SECURITY MOTOR SALES CO.
714 9th Phone 2015

HUPMOBILE SEDAN
Slightly used, last year model, only run 8,000 miles here in the city, in excellent condition, original tires and paint.
This car is well worth what we ask and we will guarantee it to be A-1.
Cash or terms.
REDMOND MOTOR CO.
Hupmobile Dealers
809 Tent St. Phone 7644

REAL ESTATE—FOR SALE

FOR SALE—Modern five-room house well located, close to car line. Must sell at $2,650. Covington Brothers. Phone 7446.

FIRE and tornado insurance. J. C. Crane & Son. Phone 3377.

FOR SALE REAL ESTATE

AN EXCELLENT buy in a 5-room house on Polk street. Breakfast room and sleeping porch for $3,800. $500 cash, balance monthly. W. S. Curlee, 4117 Brook Manor Apartment for Rent.

PRACTICALLY new modern 5-room and bath, near Carrigan school. Furnished with walnut and white furniture, gas range, rugs, linoleum, draperies and shades. Also 80-acre farm in Arkansas. All for $3,500; $500 cash, balance $30 month. Owner, P. O. Box 154, city.

LIST YOUR property for sale. Will give you good service. Mrs. F. E. Horne. Phone 6690.

"HARD luck is a polite name for the sleeping sickness"—change your luck; News want ads never sleep. Phone 4121.

REAL ESTATE FOR SALE

YESTERDAY is dead—forget it. Tomorrow has not come—don't worry. Today is here—use it. Do it today with a want ad.

THIS WOMAN QUITS SOCIETY FOR JUNGLE

LONDON.—"Because I hate society life, and dinners and dances, and the constant striving to wear a prettier dress than the other woman. Some people like it, but I prefer the forest and the camp fire and the rough life."

Such are the reasons given by Mrs. Diana Strickland, a well known society woman for organizing what she calls "an expedition of adventure and business" that will start soon for Central Africa.

The party will consist of two women, four men, and three hundred native porters. From Boma, on the west coast of Africa, it will make its way on foot through the Bahuni country, which is practically unexplored, through the Ituri Forest to the Northeast Congo, then east of Lake Edward, and finally to Kenya.

"We expect to be away for 12 months and shall travel 3,000 miles, all on foot," said Mrs. Strickland.

"The expidition is limited to six Europeans on account of the food difficulty, for we have to take it all with us, and this necessitates 50 native porters for each person.

"We hope to trade in ivory and do some prospecting, and we are also making a collection for the New York Zoological Gardens, and hope to get an okapi, a giant field hog, and some pigmy elephants.

"We shall be pretty well armed, and even are taking a machine-gun in case of a serious attack. Of that there is little danger. Natives generally attack by stealth and in small numbers."

Six Burned in $10,000 Fire at San Antonio

By The Associated Press.

SAN ANTONIO, Texas, Sept. 2.—Six persons were burned seriously here early this morning when fire destroyed a rooming house near the business district. The building, which was of two stories and frame construction, was completely destroyed. None of the injuries is expected to prove fatal.

Train Information

T. & P. & D. C. Ry.
NORTH BOUND
Tr. No.
7 Fort Worth to Denver and all intermediate points; arrive 8 a. m.; depart 8:20 a. m.
3 Fort Worth to Childress and all intermediate points; varive 11:55 a. m.; depart 12:10 p. m.
1 "Colorado Special" Fort Worth to Denver; arrive 1:10 p. m., depart 1:25 p. m.
5 Fort Worth and all intermediate points to Wichita Falls; arrive 10:55 p. m.
SOUTH BOUND
8 Denver to Fort Worth and intermediate points; arrive 3:45 a. m. depart 3 a. m.
6 Wichita Falls to Fort Worth and all intermediate points, depart 3 a. m.
4 Childress to Fort Worth and all intermediate points; arrive 1 p. m.; depart 1:15 p. m.
2 "Colorado Special" Denver to Fort Worth and intermediate points; arrive 3:35 p. m.; depart 3:45 p. m.
M. K. T. of T. LINES
ARRIVE FROM EAST
47 From Dallas and intermediate points to Wichita Falls arrive 6:15 a. m.
51 "Texas Special" from St. Louis, Kansas City, Denison, arrive 3:30 p. m.
45 From Dallas and intermediate points to Wichita Falls arrive 10 p. m.
DEPART TO EAST
46 To Dallas and all intermediate points, depart 6:30 a. m.
52 "Texas Special" to Denison, Kansas City, St. Louis, etc., depart 3:50 p. m.
48 "Eleven o'Clock Katy" to Dallas and intermediate points, depart 11:20 p.m.
"NORTHWESTERN DIVISION"
ARRIVE FROM NORTH
61 From Oklahom aCity, Elk City and intermediate points, arrive 8:00 a.m.
63 From Forgan, Oklahoma and all intermediate points, arrive 5:05 p. m.
DEPART TO NORTH
64 To Forgan Oklahoma and all intermediate points, depart 7 a. m.
62 To Oklahoma City, Altus, Elk City, and all intermediate points, depart 7 p. m.
WICHITA VALLEY LINES
ARRIVE FROM WEST
1 From Abilene and all intermediate points, arrive 8:30 a. m.
2 From Abilene and all intermediate points, arrive 12:40 p. m.
DEPART TO WEST
6 To Abilene and all intermediate points, depart 12:30 a. m.
1 To Abilene and all intermediate points, depart 3:45 p. m.
ARRIVE FROM EAST
9 From Waurika, Byers, Petrolia and Dean, arrive 5 p. m.
DEPART TO EAST
10 To Dean, Petrolia, Byers and Waurika, depart 9 a. m.
WICHITA FALLS & SOUTHERN RY.
NORTH BOUND
24 From Breckenridge, Graham, Olney etc., arrive 12:40 p. m.
SOUTH BOUND
23 To Olney, Graham, Breckenridge and all intermediate points, depart 3 p.m.

ROYALTY WANTED
We have calls for Royalties and can handle some if price right.
Schlik & Baker

Teachers Arriving For Opening Of Four County Institute This Morning

Teachers began arriving yesterday for the joint teachers' institute to be participated in here by four counties and two outside cities. The institute will convene this morning and continue through Friday. More than 600 teachers are expected to attend. The program will be held at the First Baptist church. The visitors will attend from Clay, Archer, Baylor and Wichita counties. Vernon and Childlicothe will be represented. The institute will be conducted by T. H. Shelby of University of Texas.

There will be four divisions of the institute—rural, primary, intermediate and high school. Sectional meetings for superintendents will be held.

The program, in full, is as as follows:

MONDAY AFTERNOON.
9:00—9:15, Invocation Rev. C. M. Simpson.
9:10—9:30, singing, R. E. Shepherd.
9:30, address of welcome, Judge W. B. Chauncey.
Response, Supt. J. F. Kemp.
Organization.
10:30—10:45, recess.
10:45—12:00, sectional meetings.
Primary Section.
Miss Katie Haynes.
Teaching Beginners to Write, Miss Falls.
Intermediate Section.
Director T. H. Shelby.
Some Conditions of Good School Work.
High School Section.
S. H. Rider.
Our Checking System in Wichita Falls High School.
Rural Section
The First Day, Professor Hughes.

MONDAY AFTERNOON.
2:00—2:30, singing, E. C. Huckabee.
2:30—3:15, assembly. Address by representative of state department of education.
3:15—3:30, recess.
3:30—4:30, sectional meetings.
Primary Section.
Oral reading, Miss Falls.
Drawing, Miss Wilkinson.
Intermediate Section.
Training Children in Mastery Habits.
High School Section.
What Burkburnett has Accomplished by use of Standard Tests, Mr. E. J. Woodward
Rural Section.
A Teachers Obligation to His Community, County Supt. Burl Bryant.
Teachers Reports, Judge Eugene Hooper.

TUESDAY FORENOON
9:00—9:10, Invocation, Rev. O. L. Powers.
9:10—9:30, Singing, Mrs. R. E. Shepherd.
Financing Public Schools
10:15—10:30, Recess.
10:30, Sectional meeting.
Primary Section.
Material used by primary teacher, Miss Susie Scott.
The teaching of writing, Miss Dixie Crabtree.
Intermediate Section.
Control of learning process.
High School Section
Classification of small high school, Mr. E. W. Cullers.
Should all pupils be required to take two years of algebra, Mr. A. K. Presson and Mr. W. R. Bradford.
Rural Section.
Organization, Professor W. L. Hughes.

TUESDAY AFTERNOON
2:00—2:30, Music, Mr. Young.
2:30—3:15, Address, President R. L. Marquis.
North Texas State Teachers College
3:15—3:30, Recess.
3:30—4:30, Sectional meetings.
Primary Section
Art, Miss Jennie Robertson.
Intermediate Section.
The learning cycle.
High School Section
The Bible in high school, Mrs. J. N. Fulcher.

WEDNESDAY FORENOON
9:00—9:10, Invocation, Rev. J. L. Keevil.
9:10—9:30, Singing, R. E. Shepherd.
9:30—10:15, Address. Director T. H. Shelby.
Professional Growth of the Teacher
20:15—10:30, Recess.
10:30—11:30, Sectional meetings.
Primary Section.
Play for small children, Primary teacher of Henrietta school.
Intermediate Section.
Relation of mastery ideals to home study and to use of books, Director T. H. Shelby.
High School Section.
Suppression of genius, Mr. C. F. Walker.
Rural Section.
Teaching physiology, Professor W. L. Hughes.
11:30—12:15, Superintendents' period.

WEDNESDAY AFTERNOON
2:00—2:30, Singing, Mr. E. C. Huckabee.
2:30—3:15, Address, Representative from University of Texas.
3:15—3:30, Recess.
3:30—4:30, Sectional meetings.
Primary Section.
Typical daily program.
Intermediate Section.
How to organize subject matter into teaching units, Director T. H. Shelby.
High School Section.
Variability of grades, Mr. W. S. Wilson.
9:00—9:10, invocation, Rev. Fred T. Datson.
9:10—9:30, singing, Mr. Young.
9:30—10:15, address, secretary R. T. Ellis, of State Teachers association.
10:15—10:30, recess.
10:30—11:30, sectional meetings.
Primary Section.
Hand work.
Intermediate Section.
Getting instruction over to pupils as illustrated in a history lesson, Director T. H. Shelby.
High School Section.
Better Training for Citizenship, Mr. H. A. Glass.
Rural Section.
Nature Study, W. L. Hughes.
Care of Text Book, Co. Supt. G. W. McDaniels.
11:30—12:15, superintendent's period.

THURSDAY AFTERNOON.
2:00—2:30, singing.
2:30—3:15, address, Dr. F. M. Bralley.
3:15—3:30, recess.
3:30—4:30, sectional meetings.
Primary Section.
Causes of Retardation, Miss Mary Guinn.
Intermediate Section.
The use of standardized tests in mastering fundamentals, Director T. H. Shelby.
High School Section.
Inter-scholastic league, Mr. B. M. Dinsmore.
Rural Section.
Hot lunches, Miss Hallie Nell Mercer.

FRIDAY FORENOON.
9:00—9:10, invocation, Rev. J. W. Loving.
9:10—9:30, singing.
9:30—10:15, address, Professor W. L. Hughes.
10:15—10:30, recess.
10:30—10:45, school exhibits at the Texas-Oklahoma fair, R. H. Henry.
10:45—11:30, sectional meetings.
Primary Section.
Music and drawing.
Intermediate Section.
Relation of good training to school discipline, Director T. H. Shelby.
High School Section.
Discipline.
Rural Section.
Importance of keeping an attractive schoolroom, Mr. E. R. Stroud.
Community interest, Miss Ethel Morgan.
11:30—12:15, superintendents' period.

FRIDAY AFTERNOON.
2:00—2:30, singing.
2:30—3:15, is the institute worth what it costs, general discussion led by Mr. E. L. Dohony and Mr. J. P. Williams.
3:15—3:30, recess.
3:30—4:30, sectional meetings.
Primary Section.
Physical welfare.
Intermediate Section.
Visual aids in class room instruction, Director T. H. Shelby.
How to get best results from monthly report cards, Mr. Will Brumbalow.
High School Section.
Value of co-operation in the community, Parent Teachers association.

WEEK'S DRILLING PERMITS SCARCE

Offsets and Contract Tests Only Applied for, Says Coplin

Applications for permits for drilling tests were unusually few during the past week in the Wichita and Archer county oil fields. Offsets and contracted tests with a limited time for the beginning of operations were the only ones that applications covered, according to T. L. Coplin, deputy oil and gas supervisor, railroad commission, of this district.

Permission has been received from the commission to drill the following tests in Archer and Wichita counties: Taylor and Taylor's L. C. Herron B-1, W. Spavin survey; J. E. Parker's George Parrish No. 1, American Tribune Colony survey; Burna's Drilling company's J. Black No. 1, A. Armes survey; Sunshine State Oil and Refining company's C. E. Carter et. als. No. 3, M. C. S. & L. company survey; Hawkins and Ferguson, Carter No. 2, American Tribune survey; Murchison and Fain's W. Wilmont No. 1, Southern Pacific railroad survey; C. B. Jester Drilling company's Luke Wilson No. 1, American Tribune survey; Chenault & Lea's Luke Wilson E-1, American Tribune survey; Bridwell and Heydrick's R. B. Carter No. 4, American Tribune survey; Griswold Oil corporation's L. F. Wilson A-6, American Tribune survey.

Texas company's W. T. Waggoner No. 283, Waggoner ranch lands; Seale and Morris survey; Magnolia Petroleum company's L. P. Douglas No. 6, L. P. Douglas survey; Magnolia Petroleum company's Peer Waggoner No. 1, H. & T. C. survey; Fort Dearborn Oil company's B. Eads et. als. No. 3, Day Land and cattle survey.

BERLIN'S HOUSING TANGLE.

BERLIN.—The housing shortage is responsible for many oddities in Berlin's family life, reports a housing commission official writing for a newspaper. One husband, after a scrap with his wife, divorced her and brought home a new mate. Housing officials couldn't give wife number one separate quarters, so now the triumvirate lives together.

Outline New Laws To Curtail Deaths From Automobiles

By The Associated Press.

CHICAGO.—An intelligence test for the man or woman who drives a motor car is a possibility within the next two or three years.

Representatives of 15 middle western states are to be invited to attend the conference of motor vehicle administrators, representing state automobile licensing bureaus, to be held here early in September, at which plans will be made for working out safety-first laws for automobilists and fostered by the National Safety Coun- pedestrians. The movement is being cil. The convention is to be called by Fred M. Rosseland, chief of the public safety division of the National Safety Council.

"The man who drives a car for somebody else must pass an examination," said Walter W. Miller, chief clerk of the automobile division of the Illinois department of state. "But anybody can drive an automobile if he owns it, whether he has ordinary horse sense or not.

"The accidents do not happen to licensed chauffeurs. They happen to the unskilled drivers. The conference will make plans for uniform laws to govern the licensing of automobile operators to see if they are sufficiently competent to handle a motor-driven vehicle. Some form of intelligence test is likely to be devised."

Representatives of the state departments of Illinois, Indiana, Ohio, Wisconsin, Michigan, Minnesota, Iowa, Missouri, Kentucky, Kansas, Nebraska and North and South Dakota will be invited. It is hoped to have the conference just prior to the meeting of secretaries of state at Asheville, N. C., September 13, 14 and 15.

There is a real need, according to the officials sponsoring the conference, for uniform laws of driving to lessen the death rate. One way suggested is to prevent a man who never has handled a car before from buying a machine and promptly setting forth as if he were an experienced driver. This prevalent custom could be prevented, they say, by forcing the dealer by law to see that everybody to whom he sells a car is thoroughly instructed before he is permitted to operate it on the public highways.

QUITS COLLEGE TO AID TO STUDENTS

ABILENE, Texas, Sept. 2.—T. N. Carswell, who has been associated with Simmons College for fourteen years, first as student and secretary and since 1916 bursar and secretary of the college, has resigned his position to become treasurer of the Western Produce company of this city. A. E. Chandler, head of the department of mathematics in Simmons for eleven years has been elected to take Mr. Carswell's place. The resignation takes effect October 1, and Mr. Chandler will immediately assume his new duties.

Mr. Carswell served in the capacity of bursar and secretary-treasurer of the board of trustees continuously from 1916 until his recent resignation, except for leave of absence during the war. At the time that he became bursar the budgets of that institution ran about $30,000 yearly, while they now run over $100,000 a year. The office of bursar at Simmons College includes in addition to all management of college business affairs, entire charge of registration of students and records.

During the war Mr. Carswell was in the United States navy. He entered as apprentice-seaman, and came out with the rank of Ensign. He is also an honor graduate of Simmons, class of 1915.

The new bursar has been a student in Vanderbilt University and University of Texas, from which place he holds a degree. J. E. Burnam, honor graduate of Simmons 1914, M. A. University of Texas, 1920, graduate student in University of Chicago and instructor in the University of Texas last session while working on his Ph. D., will head the department of mathematics in Simmons this year.

A free country is one in which no man is suppressed except the one whose arguments the majority can't answer.

EYES TESTED
GLASSES FITTED
LENSES GROUND
FAITH OPTICAL CO.
815 Scott Avenue

The Premier No. 21 is equipped with a G. E. Motor. G. E. motors give service.
Wichita Falls Electric Company
904-6 Scott Avenue

Miss Durham
will open school September 10, at 903 Tyler street for 1st Grade pupils. Phone 2770.

BROKEN LENSES DUPLICATED
Prescription Not Necessary
Woolsey Optical Co.
621 Eighth St.

The Premier Cleaner No. 21 Is Dependable
Buy years of service in September. Get a set of attachments Free.
Wichita Falls Electric Co.
904-6 Scott

Honest Efforts and Thrifty Habits
will carry you far toward your greatest financial desire.
We offer you the aid of every banking service.
The First National Bank
Indiana at Eighth St. Established 1884
4% Paid on Savings

SHE'S WILD SHE'S WILD

Third Annual
RODEO
Sept. 3-4-5

The best riders and ropers of the old west in the fastest feats of cowboy skill!

A herd of untamable man-hating outlaw bucking horses from the open ranges of the west!

The wildest longhorn Mexican and Brahma steers straight from the ranches!

Henrietta's Ready
LET HER BUCK

BRYANT AND ROSCOE EDWARDS
Producers

Under Auspices Of
CHAMBER OF COMMERCE
HENRIETTA

PALACE
WEDNESDAY EVENING, SEPT. 12
Protect your reservations by mail order now!
Box office sale of seats opens Monday at 9:00 a.m.
The Smart Musical Comedy
IRENE
The most joyous musical comedy hit of a dozen years. "Irene" is as near perfection as anything the theatre ever produced.
DALE WINTER
And an all-star cast.
Prices: $1.00 to $3.00, plus Tax

ANNETTE WALSH
SOLO PIANISTE AND ACCOMPANISTE
Pupil of OTTO PFEFFERKORN, Brenau Conservatory; ALFRED DE VOTO, New England Conservatory; RUDOLPH GANZ, Concert Pianist.
Will Teach a Limited Number of Pupils. Phone 6319
STUDIO WILL BE OPEN SEPTEMBER 3RD

STANLEY M. RAUB
VIOLINIST
Announces reopening of studio
September 5th
1607 Tenth Street Phone 6119

Miss Florence Sammons
will resume her piano teaching on Monday, September 17th, at 1206 Travis St. For terms and periods Phone 5401.

The Premier Cleaner No. 21 is efficient. Attachments FREE in September.
Wichita Falls Electric Company
904-6 Scott Avenue

The Premier Cleaner No. 21 is economical September terms, $5 down, $3.00 per month.
Wichita Falls Electric Company
904-6 Scott Avenue

Gregg Shorthand
Abilene, Texas — Draughon's — Wichita Falls
and world-famous Draughon Bookkeeping insure our students the best preparation for guaranteed positions. Bring or mail coupon below to Draughon's Business College, 710½ Seventh street, for copy of guarantee-Position Contract and Special Offer. Night school opens September 10.
Name ..... (R)
Address .....

The Premier No. 21 is mechanically right
$5 down, $3 per month pays for one during September.
Wichita Falls Electric Co.
904-6 Scott

T. B. Noble Maude Thomas
T. B. Noble
INSURANCE
308 First Nat'l Bank Bldg.
Phone 5171

Labor Day
1923

It is well to think that here in America—the one great prosperous nation in a troubled world—men can work in peace, accumulate in security, and enjoy their independence unmolested.

The privilege of being an American was never more priceless than on this Labor Day, 1923.

First National Bank
Indiana at Eighth Established 1884

EAGLE "MIKADO" Pencil No. 174
For Sale at your Dealer Made in five grades
ASK FOR THE YELLOW PENCIL WITH THE RED BAND
EAGLE MIKADO
EAGLE PENCIL COMPANY, NEW YORK