THE SNYDER DAILY NEWS

VOL. 8, NO. 18 | SNYDER, TEXAS, TUESDAY, MAY 21, 1957 | TWELVE PAGES—PRICE 5c

FIRST BALL—Edgar Taylor, county judge, is shown above on the Little League pitcher's mound tossing the first baseball of the Little League season to Pat Moore, county commissioner, who was catcher for the season opening pitch. The county has just completed construction of the completely new Little League ball park in Towle Memorial Park. (Lee Watson photograph)

35 Dead, 200 Hurt In Tornado

KANSAS CITY (AP) — The year's deadliest tornado thus far slashed across Kansas City's southern outskirts at sundown yesterday, leaving 35 dead and more than 200 injured in its 80-mile path.

Injured were still being dug out of wreckage today. Search for additional possible victims continued. Martial law was declared in the Ruskin Heights-Hickman Mills area to expedite relief work, stop looting and keep out the curious.

The death toll included 29 in the Kansas City suburbs, 4 at Spring Hill, Kan., and 2 at Ottawa, Kan., where the storm began its hop-skip scourge.

Greatest loss of life apparently was in a new shopping center at the mushrooming Ruskin Heights subdivision. Many of the commuters and their families were doing their customary shopping in the center's 16 shops when the twister struck it full blast.

The center serves several other communities.

After smashing its way through this area, the storm veered northeast around the eastern extremities of Kansas City and dissipated itself in the vicinity of Liberty, an historic county seat about 20 miles northeast of Kansas City. It skipped past Independence, home of former President Harry S. Truman.

Although the loss of life made this the most deadly storm the nation has experienced since 22 were killed at Silverton, Tex., on May 15, the casualty lists were kept low by the advance warnings given repeatedly by radio and television that a severe blow was to be expected.

The first warning of storm conditions was issued by the U. S. Weather Bureau early in the afternoon. Kansas City was pinpointed as a possible target about 6 p.m. and broadcasts were given almost continuously as the Weather Bureau radar picked up funnel after funnel, including the one that struck Ruskin Heights.

Scores of those rescued from the basements and other demolished homes told rescuers they had taken shelter and followed the safety precautions heard on the broadcasts and telecasts.

At least 56 persons were in hospitals today and scores of others were nursing wounds and hurts which did not require such attention.

Yesterday's big wind concentrated its worst destruction of Ruskin Heights and Hickman Mills, about 12 miles south of downtown Kansas City and four miles east of the Kans.-Missouri line.

Gov. James T. Blair of Missouri ordered martial law there and mobilized the 110th Engineers of the Missouri National Guard for rescue and relief work.

A force of more than 2,000 moved in by daylight to search for more bodies and bring together scattered families.

Most of the casualties were in Ruskin Heights and Hickman Mills. There also were dead at Ottawa and Spring Hill in Kansas and at Martin City and Lees Summit in Missouri. The Red Cross estimated 975 families affected at Ruskin Heights, with 11 dead.

The tornado's path missed Harry Truman's hometown, Independence, Mo., by about 15 miles. It is east of downtown Kansas City.

Road Group Will Meet Here Friday

A luncheon meeting to boost membership has been scheduled here Friday by the U. S. Highway 180 Association.

The session will be held in the Hilander, and Pat Ryan, manager of the Lamesa Chamber of Commerce, will be speaker for the event.

Business leaders interested in developing more tourist traffic through Snyder are being invited to attend and to become members of the association. Increased membership and, in turn, boosting tourist traffic along U. S. 180, comprised one of the foremost objectives agreed upon at the association's annual meeting recently in Hobbs, N. M.

Most other cities and towns on U. S. 180 have held similar meetings, according to Lawrence King, Snyder director for the U. S. 180 Association.

In addition to King, who operates the Pal-O-Mar Cortel, Snyder has the 1957 vice president of the association. He is Bill Lee, operator of the Canyon Courts.

Support Of Bill Studied

GALVESTON (AP)—The gas committee of the Texas Independent Producers and Royalty Owners Assn. (TIPRO) recommended today active support of the new Harris Natural Gas Bill only if "minimum necessary amendments" are eccepted.

TIPRO's convention was asked to authorize the committee to withdraw support of the bill should it find that minimum safeguards to independent producers are not included.

The recommendations were expected to prompt debate on the convention floor. Many independents opposed the bill because of its recognition of Federal Power Commission authority to regulate gas prices.

Fire Destroys Hotel In Lamesa Yesterday

LAMESA (AP)—A fire yesterday destroyed the 35-year-old Plaza Hotel on the north side of town. There were no injuries.

The flames were whipped by 35-mile an hour winds during a sandstorm. Only the walls of the two-story, 42-room structure were left standing. Mrs. Annie M. Croy, the owner, said the building and furnishings had been appraised at $120,000.

She said she discovered the fire leaping from an air conditioning unit in a first floor hallway. But Fire Marshal Luther Sandefer said the cause of the blaze had not been determined. He said the building was a total loss.

TWO DOWN—Ray A. Hubbartt is just wasting his time pointing out sights at Kelly Air Force Base's Armed Forces Day open house to his twin sons. The two San Antonio, Tex., boys, Scottie and Ronnie, 3, found that a nap was something that just couldn't be put off any longer.

Ike Submits Trimmed Down Foreign Aid Program Today

WASHINGTON (AP) — President Eisenhower formally submitted a trimmed-down $3,865,000,000 foreign aid program today and told Congress the only sound way to get a substantial tax cut is "to succeed in waging peace."

Eisenhower cautioned skeptical, economy-minded legislators that they face a grave responsibility to maintain foreign aid "at a level dictated by the dangers we face."

"The safety of our country, the preservation and strengthening of world peace, the minimizing of risk to American lives and resources in future years," he said, "all imperatively demand that we hold fast in our worldwide collective security effort."

Eisenhower was repeating familiar arguments in a special 5,000-word message to congress.

Tonight he will back up his bid for keeping the foreign aid program rolling in a radio-television appeal direct to the nation.

Eisenhower pointed out he already has reduced his request for aid to friendly nations 535 million dollars below his January budget estimate.

Eisenhower told the lawmakers that everyone is seeking to cut the cost of government and "all of us want taxes reduced when possible without injury to our country."

"There is, however," he said, "only one sound way for us to achieve a substantial tax reduction. That way is to succeed in waging peace, thereby permitting a substantial cut in our heavy military expenditures. A substantial cut in these expenditures, in the face of present world conditions, would be foolhardy."

For the same reason, Eisenhower said, refusal to give adequate support now for "our crucial mutual security programs could hardly be more ill-advised or ill-timed."

Failure to supply adequate cash to help struggling nations move forward, Eisenhower cautioned, could "well become tragically expensive to every citizen in our country."

Eisenhower said there are visible benefits from past efforts in the foreign aid field. As specific examples he mentioned Greece and Turkey, Yugoslavia, South Viet Nam, Korea and free China, and the Middle East where he said, aid helps maintain "integrity."

Congress Eisenhower said, must weigh two factors.

One is a substantial slash in defense assistance that would compel allied forces to reduce their strength. This, Eisenhower said, would increase the risk of local Communist aggression.

We simply cannot afford, Eisenhower said of the second factor, "to blight the hopes of the newly independence peoples who turn to the free world for help in their struggle for economic survival."

If we do, he said, they will be driven toward Communist or other totalitarian solutions to their problems.

Eisenhower urged Congress therefore, "to join with me in giving these programs the strength which the present and future security of our Republic requires."

Eisenhower proposed $2,800,000,000 for "defense assistance programs" — $1,900,000,000 of that amount for military equipment and services, the rest for operations supporting defense.

The balance of the foreign aid account would go to economic assistance.

In the latter connection Eisenhower recommended that congress enact a law that would permit long - term "development assistance" through a development loan fund.

This fund, he said, would be used to finance specific projects and programs which give promise of contributing to sound development of the recipient nations.

Eisenhower said the fund should have enough resources to finance lending operations during the next three fiscal years, to give assurance of continuity.

For the first year, Eisenhower asked an appropriation of 500 million dollars. And in each of the next two years, he said, he expects the fund to require a capital of 750 millions.

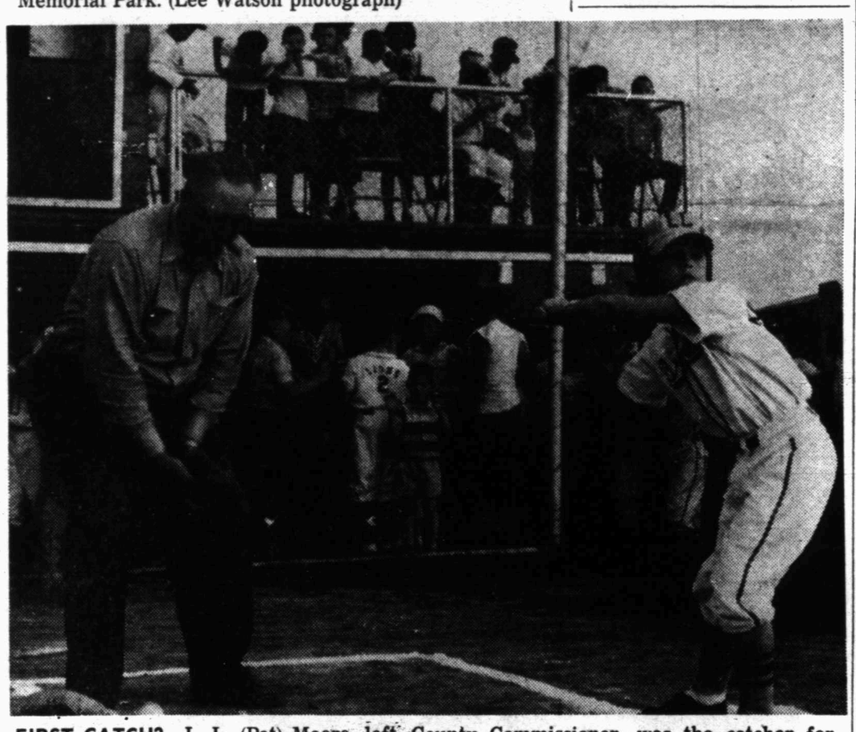

FIRST CATCH?—L. L. (Pat) Moore, left, County Commissioner, was the catcher for the first pitch officially opening the Scurry County Little League baseball season here in the new Little League field last night, but as can be seen above, he didn't catch the first pitch—it hit his glove and bounced to the ground. Edgar Taylor, county judge, tossed the season opening pitch. (Lee Watson photograph)

House Group Trims Defense Dept. Fund

WASHINGTON (AP)— The House Appropriations Committee today voted a $2,586,775,000 cut in new defense department funds. It said the military threat to the free world "appears, in certain respects, to have somewhat abated."

But it cautioned against "complacency" as it recommended $33,541,225,000 in new appropriations for the Army, Navy and Air Force for the fiscal year starting July 1.

President Eisenhower had requested $36,128,000,000 for the armed services, which received $34,698,523,000 for the present year.

The 2½ - billion - dollar cut amounted to seven per cent of the president's request, but $1,296,000,000 of it was what congressional circles normally describe as "phony," leaving an actual net reduction of $1,290,775,000 or less than four per cent.

The Army, for example, was allowed to use for regular activities 400 million dollars to be transferred from its stock and industrial funds. The Navy was given an extra 190 millions by similar transfers. These are revolving funds which the services use to operate their industrial and commercial type programs. Eisenhower had asked for new cash instead.

Another 516 millions of the reduction was in line with Eisenhower's recent advice to Congress that that amount could be trimmed from Army procurement and production funds because it probably would not be obligated within the year.

A 190-million-dollar cut in Navy funds was attributed to heavy unobligated balances and to new pricing policies.

A reduction of $126,741,000 was based on the assumption that the Republic of Germany would continue during the coming year to supply goods and services to United States forces at the same rate they provided them this year.

Bids Called On Library

The county commissioners court yesterday called for bids to be opened June 24 for equipment to be placed in the county library now under construction.

Estimates are that the library will be completed in about 45 days.

The equipment will include chairs, desk, and wood and metal shelving.

The court also voted to allow the sidewalk at the library to be moved 15 feet from present plans to allow more parking space and avoid traffic congestion in the street in front of the library.

During its session yesterday, the court appointed H. C. Denson to the airport board, succeeding Sam Joyce, whose term expired. Others on the board are Bryan Jordan, chairman, Bill Atwood, Dawson Moreland, and E. H. (Ab) Williamson.

FOR SNYDER SCHOOLS

Lower Operating Budget Expected

The operating budget of the Snyder school system will probably be slightly less during the next school year than it was this year, according to tentative budget plans made by the school board.

The debt service portion of the budget, however, will be about $80,000 higher. That part of the budget includes money which goes toward retirement of bonds. The increase came about partly because of the bonds voted last year for the addition of a high school wing to the Abraham Lincoln School here.

In a meeting last night, the school board worked on sections of the proposed budget, and the board will probably have one more work meeting before the budget hearing.

The budget hearing will be held at 3 p.m. next Monday in the high school cafeteria.

With a decrease in the operating budget and only a slight increase in debt service, the board contemplates no increase in the tax rate.

Included in budget plans is the setting up of the new high school program at Lincoln School. That includes the addition of two teachers. Also, the board is making provisions for trying a football program at Lincoln School on an exploratory basis. Daniel L. Johnson, principal at Lincoln, is now working with the administration on plans for the new high school and will spend a part of the summer on those plans.

Included in those visiting the board at its meeting last night were groups observing board procedure, the city council and a group representing the League of Women Voters.

Arguments Slated

NEW ORLEANS (AP) — The U.S. 5th Circuit Court of Appeals will hear arguments Thursday in a Dallas school intregation case. Dist. Judge illiam Atwell denied the order originally sought by some 20-odd Negro families. The suit sought to have the Dallas School District admit Negro pupils.

2,000 Forced From Homes In Oklahoma

OKLAHOMA CITY (AP)—Torrential rains battered soggy Oklahoma last night, chasing 2,000 persons from their homes at Stillwater and posing a new threat to once-flooded Bixby and to Tulsa.

A deluge of more than 7 inches at Stillwater, a college town in north central Oklahoma, forced a break in Sandburn Dam on a small private lake. Bonner Creek overflowed and helped chase the thousands out of their homes for a few, miserable hours.

WEATHER

SNYDER TEMPERATURES: High Monday, 87 degrees; low, 60 degrees; reading at 7:30 a.m. today, 64 degrees.

Army Takes Control In Haiti

PORT AU PRINCE, Haiti (AP) — The army took over control of Haiti today "to save the nation from anarchy."

Brig. Gen. Leon Cantave, the army chief of staff in this turbulent Negro republic, signed a proclamation declaring the army would enforce military rule until a provisional president is elected who can guarantee "free and honest elections."

Cantave defied an order from the seven-man Executive Council yesterday ousting him as chief of staff.

Not a shot has fired as the army rebelled against the Council, which had been ruling by dictatorial decree pending presidential elections set for June 16.

Defiance of the Council spread outside Port au Prince. A "Committee for Public Safety" at Cap Haitien declared it would rule all northern Haiti until a new president is elected. The committee was believed linked with a similar rebel group at St. Marc.

Port au Prince appeared quiet but tension was high.

The newspaper Le Jour predicted the urgent conference of army leaders would result in an announcement that the military was taking over the government.

The army has 2,500 men on active duty and reserves of 3,000 in this country of 4 million persons.

Haiti has been in near-chaos repeatedly since December, when strikes and demonstrations whipped up by leading presidential candidates forced out President Paul Magloire when he tried to prolong his time as chief of state unconstitutionally. Two succeeding provisional presidents were brought down by feuding among the candidates.

Leaders among the 10 candidates got together in April long enough to set up the ruling Executive Council but split soon after. The Council now is made up mostly of supporters of two candidates — Louis Dejoie and Daniel Fignole.

Young Child Is Taken Out Of Oxygen Tent

MANORVILLE, N.Y. (AP)—Little Benny Hooper Jr. came out his oxygen tent at last today.

Dr. Joseph Kris said a checkup showed him in "very good condition."

Junior Firemen Put Out Fire

Firemen and trucks of the Snyder Fire Department were called to the scene of a house fire at 2801 Avenue N about 3 o'clock yesterday afternoon, but when they arrived another Snyder fire department had already put the fire out.

The other fire department is the Snyder Junior High School fire department, and members of that fire department had noticed the fire, grabbed fire extinguishers, and rushed across the street from school and had the fire put out before the city firemen arrived.

"The fire was completely out when we arrived. Except one or two small pieces of smoldering cloth," D. A. Porter, Snyder fire chief, said.

"Those junior high school boys really did a fine job of putting the fire out, and of saving the house because the fire could quickly have been very destructive," Porter added.

The fire was in a rental house owned by N. J. Drinkard. Mr. and Mrs. H. L. Hatter were moving into the house when the fire occurred.

Hatter was attempting to connect the kitchen stove to the gas outlet without first turning the gas off, Porter said.

A lighted water heater near by ignited the escaping gas and the entire kitchen was quickly in flames.

Junior High Coach Ace Amos and a number of junior high boys playing across the street noticed the fire, and the boys went after fire extinguishers with the coach directing their fire fighting efforts.

The boys who put the fire out were Henry Lowery, Frank Moore, Darrell Rains, Jimmy Morgan, Donald Deere, Keith Loyd and other junior high boys.

The junior high school fire department was organized this year by the students of junior high school because they realized the need for such an organization in the school, Herman Trigg, principal, said.

Just a few days ago the junior high fire department officers and Porter appeared before the Snyder school board to request purchase of fire extinguishers for the schools. The board approved the request and the fire extinguishers have only been installed a few days.

Officers of the junior high school fire department include Roger McMennamy, fire chief, Frank Moore, Larry Patterson, and John Weaver, assistants.

"We believe yesterday's fire and the junior high boys putting it out are an example of the value of the fire prevention program in the school system," Porter said.

Porter said that extensive damage was done to the kitchen of the house by the fire, and that the house and adjoining house were seriously endangered by the fire.

False Alarm Reported

Firemen answered a false fire alarm last night, and were unable to locate any fire, D. A. Porter, fire chief, said.

The false alarm was turned in about 10:30 o'clock.

Bennett To Speak At Gail Program

GAIL (Spl.) — Harold Bennett, mayor of Snyder, will be speaker at commencement exercises for graduates of Borden County Rural High School here at 8 p.m. Thursday.

Bennett, operator of an office supply in Snyder, is former Snyder Chamber of Commerce manager.

Five students will be in the graduating class here.

Valedictorian is Effie Stuart, daughter of Mr. and Mrs. Sammy Stuart, route 1, O'Donnell. She is president of the student council this year and served as manager of the girls basketball team.

Salutatorian was Barbara Sharp, daughter of Mr. and Mrs. S. C. Sharp of Gail, who was recently killed in an automobile accident.

Eighteen students in the eighth grade will be promoted in the same exercises, according to S. P. Stewart, superintendent of schools here.

Others in the graduating class are Carolyn Franklin, Dorothy Jean Kropp, Nancy Telchik, and Ben Lockhart.

The seniors were in baccalaureate services Sunday night, with the Rev. Joel McCowen, pastor of the Berry Flat Baptist Church, as speaker.

HAROLD BENNETT
. . . Gail speaker

Youth Programs Okayed By VFW

The Veterans of Foreign Wars approved several youth projects and made plans to keep the VFW-Legion hospital beds and wheel chairs in better circulation at a meeting last night.

The VFW and Legion own 13 hospital beds and 14 wheel charis jointly, and they lend these items as a public service to area citizens who need them. They hope to take an inventory of the equipment and set up the program so that hospital beds and wheelchairs will be loaned for periods of about six months.

"This does not necessarliy mean that a person who meeds a hospital bed or wheel chair will be limited to six months," said Milton Mapes, VFW commander. He said the two veterans organizations were simply hoping to arrange a better system of putting the equipment into public service where it is needed most.

Ray Niedecken is the chairman in charge of the wheel chairs, while Jesse King is chairman in charge of the hospital beds. They are making their inventory now, and persons who have had such equipment on loan for substantial periods of time are being asked to contact them.

In other business the VFW voted to present an American Flag to the Boys Club, to purchase 15 uniforms and other equipment needed for sponsorship of a girls softball team, and voted to provide funds for members of the organization's Boy Scout troop who need financial assistance to attend the summer camp at the Boy Scout Ranch in the Davis Mountians June 9-14.

Tenative plans were made for the annual Buddy Poppy Sale to be conducted on Saturday, June 1. The annual Memorial Day service will be held on Sunday, June 2, at 5 p.m. at the memorial plot in the Snyder Cemetery.

Snyder Man Is Acquitted On Indictment

A Snyder man was acquitted in district court here yesterday on an indictment of passing a forged instrument, and another Snyder man was being tried today on a worthless check indictment.

Acquitted was Bill Cauble. Cauble still has one other case pending in district court, a charge of forgery and passing.

The jury deliberated about an hour before returning the acquittal verdict late yesterday afternoon.

Judge Sterling Williams presided in court. Wayland Holt, district attorney, was prosecutor, and Fred Auforth was attorney appointed by the court to defend Cauble.

Members of the jury were Mrs. Barbara Cole, E. J. Richardson, Jr., Henry G. Gafford, Jr., Joe Parks, Marcus Durham, Curtis Corbell, Mrs. David Shaw, H. A. Flournoy, Jack Sparks, O. L. Thompson, Mrs. Wayne Boren, and Mrs. Alvin Koonsman.

Being tried today was L. C. Miles on the indictment of defrauding by worthless check.

Holt was prosecutor and Auforth was appointed as defense.

The jury, chosen late this morning, was composed of Mrs. Bill Herring, Curtis Corbell, Ida Jo Hart, J. P. Madding, George J. Lee, Mrs. Barbara Cole, L. A. McClanahan, H. A. Flournoy, C. C. Miller, Mrs. Rex Miller, Joe Parks, and Jack Sparks.

Kiwanis Ladies Night Scheduled Thursday

The Snyder Kiwanis Club will forego its regular luncheon meeting Wednesday at noon due to a ladies night event set for Thursday night.

Kiwanians and their wives will attend a dinner meeting at 7:30 p.m. Thursday in the Hilander.

A "roundtable" session will be held at the Hilander at the regular meeting time Wednesday for members who will be unable to attend the ladies night event.

Longtime Teacher At Abilene Dies Today

AUSTIN (AP)—D. W. Arnette, 75, for 39 years a teacher at Abilene at Hardin-Simmons University died here today. Services have been tentatively set for 4 p.m. tomorrow at the University Baptist Church in Abilene.

Arnette, once pastor of Baptist churches at Clyde, Putnam, Stanton and other West Texas towns, was head of the Biology Department at Hardin-Simmons when he retired in 1953. He combined his teaching with active participation in Baptist affairs. His widow; a son, J. H. Arnette; and two grandchildren, all of Austin, survive.

THE SNYDER DAILY NEWS

Published Sunday morning and each evening except Saturday by the Snyder Daily News, at Snyder, Texas.
Entered as second-class matter at the Post Office at Snyder, Texas.
HERBERT FEATHER, Publisher
SUBSCRIPTION RATES: By CARRIER in Snyder 30 cents per week, one year $15.00. By mail in Scurry and adjoining Counties, one year $8.95. Balance of Texas, one year $10.25. All other States $11.95.
MEMBER OF THE ASSOCIATED PRESS
The Associated Press is exclusively entitled to use for republication all news dispatches credited to it and not otherwise credited in this newspaper, also local news published herein. All rights reserved for republication of special dispatches.
Any erroneous reflection upon the character, standing, or reputation of any person, firm or corporation which may occur in the columns of THE SNYDER DAILY NEWS will be gladly corrected upon being brought to the attention of the management.
The publishers are not responsible for copy omissions, typographical errors or unintentional errors that may occur other than to correct in the next issue after it is brought to their attention.
All unsolicited articles, manuscripts, letters and pictures sent to the Daily News are sent at the owner's risk and The Snyder Daily News expressly repudiates any liability or responsibility for their custody or return.

Estimate On Surplus In Budget Cut

WASHINGTON (AP) — House tax experts today revised downward estimates of the size of the budget surplus predicted for this and the next fiscal year.

In a report reviewing the prospective level of both income and outgo, staff specialists of the House Ways and Means Committee predicted an estimated modest increase in revenues would be more than offset by higher government spending.

As a result, they forecast half a billion-dollar reduction in surplus estimates made by the Treasury in January for each of the 1957 and 1958 fiscal years.

While the figures appeared to have a dampening effect on hopes for some early tax reduction, speaker of the House Rayburn (D-Tex) told newsmen the estimates of higher spending do not effect Democratic tax-cutting plans.

Rayburn said he doesn't expect a tax cut this year, "but when we cut the budget four billion dollars" then "we expect to ask the Ways and Means Committee to see what can be done to rearrange taxes so as to have a reduction effective Jan. 1, 1958."

As for spending, he said "they are going to have to cut their cloth to what we do up here." His reference to "they" meant the Eisenhower administration.

License Is Suspended

FORT WORTH (AP)—The State Board of Medical Examiners suspended the license of a Houston physician yesterday but dropped complaints against four others.

Ten cases were before the board.

The license of Dr. Myer Rednick was suspended for 30 days. He accused of permitting non-medical, unlicensed operators of the Texas Clinic Hospital, which treats alcoholics, to use his physician's license in violation of state law and of receiving pay for this purpose.

The board dismissed charges against Drs. Robert Cooney Jr., and Alonzo Beavers, both of Fort Worth.

Complaints also were dismissed against Drs. Harold McDowell and Joseph Conti, Dallas osteopaths.

TOT IS USED AS CLUB IN BRAWL

LOS ANGELES (AP)—Police say Ruben Ortiz, 20, used his 10-month-old son as a club to swing at a relative during a family brawl. They booked him on suspicion of assault with intent to commit murder.

Officers reported Ortiz seized the baby by the head and struck at Joan Maestaes, a sister-in-law of his wife, Gloria Ortiz, 18. The child escaped serious injury.

HOSPITAL NOTES

The following admissions and dismissals at the two Snyder hospitals are only those whose names have been released by the hospitals.

BATTENFIELD-JONES

ADMISSIONS — E. D. Massingill, route 1; Royce Corbell, 2612½ Avenue R; Morman Clayton, Snyder; Mrs. Floyd Griffith, 3100 Avenue S; Jimmy Moore, Snyder; Charles Longoria, 1209 Avenue F; Vida Maria Longoria, 1209 Avenue F.

DISMISSALS — Mrs. James Medlin and baby, 2803 Avenue N; Mrs. R. B. Vandiver, 2009 Forty-first Street; Mrs. T. M. Byrd, 1100 Twenty-sixth Street; Michael McCormack, route 3.

COGDELL MEMORIAL

ADMISSIONS — B. W. Dunnam, 2302 Avenue S; Randy Joe Williams, route 2; Lee Sturdivant, 3106 Avenue B; Gwendolyn Landrum, route 1, Fluvanna.

DISMISSALS — Lorita Clinkinbeard and baby, route 1; Clarisa Walker and baby, 805 Twenty-fifth Street; Otis Miles, Snyder; Shirley Ellis, 109 Browning.

Endorsement Is Sought

CINCINNATI (AP)—The National Congress of Parents and Teachers moved today toward endorsement of federal legislation aimed at keeping American juveniles from going across the Mexican border without adult supervision.

Mrs. Rollin Brown, president, said the congress plans to consult with Atty. Gen. Brownell and other Washington officials "to see what can be done."

A bill by Rep. Wilson (R-Calif) would virtually prohibit juveniles unescorted by their parents from crossing into Mexico or Canada.

A report by the Senate Juvenile Delinquency subcommittee this month described "depravity"—involving liquor, drugs and sexual misbehavior—by young Americans in places a stone's throw across the Mexican line.

TODAY'S MARKETS

FORT WORTH (AP) — Cattle 4,400; calves 1,400; strong; good and choice steers 19.00-23.50; common and medium 12.00-18.00; fat cows 25-50 up, 12.00-14.50; good and choice calves 18.00-21.00; common and medium 14.00-18.00; good and choice stock steer calves 19.00-23.00; steer yearlings 21.50 down.

Hogs 1,200, off 25; choice 18.50.

Sheep 16,400; steady; good and choice spring lambs 20.00-21.00; ewes 9.50-7.00; no sales quoted old crop shorn lambs weak.

AUSTIN (AP) — Poultry steady. All areas 2½-3¼ lb 20.

NEW YORK (AP)—Cotton was 10 to 65 cents a bale lower at noon today. July 35.23, October 34.19, December 34.20.

CHICAGO (AP)—Butter 848,000; unchanged to ½ higher; 93 score AA 59; 92 A 59; 90 B 56½; 89 C 55. Eggs 25,000; unchanged.

STOCK AVERAGES
Compiled by The Associated Press

	Indust.	Rails	Utils.	60 Stks.
Prev. day	271.3	126.6	77.4	185.1
Week ago	268.0	124.9	76.6	182.9
Month ago	265.0	123.1	74.8	180.2
Year ago	254.4	144.3	72.6	181.1

Mental Code Bill Signed By Daniel

AUSTIN (AP)—A bill revising and modernizing Texas' mental health code has been signed into law by Gov. Price Daniel.

The measure deals with hospitalization, care, commitment, observation and treatment of the mentally ill and provides for the licensing of mental hospitals operated by private persons and political subdivisions.

It was the enabling act for a constitutional amendment adopted last November to eliminate jury trial on lunacy cases.

Harbor Construction

FREEPORT, Tex. (AP)—Brown & Root of Houston bid low yesterday for construction of the Brazos Harbor Terminal 2. The bid was $1,141,560.

YOUTH TRAPPED IN BANK VAULT—John Chaffee, Jr., 17, center, stumbled coughing and weeping from an abandoned bank vault at New Haven, Mich., after being trapped inside for 4½ hours. He fought off hysteria, mounting heat, and thinning air while Detroit locksmiths rushed 35 miles to release him. Chaffee was among a group of young people cleaning up an old bank building for a party. In a bit of horseplay, he ducked into the vault and a companion pushed the door shut. Then they found the door wouldn't open.

Carr Will Pick Group

AUSTIN (AP)—Speaker Waggoner Carr was to name House members today on a conference committee that will try to work out a water-storage space purchase plan acceptable to the Legislature.

The House has amended the proposed constitutional change that would allow the state to issue up to 100 million dollars in bonds to buy reservoir storage space.

The Senate refused to concur after Sen. Ottis Lock of Lufkin argued for three hours against the entire plan. Lt. Gov. Ben Ramsey named Sens. Fuller, Hardeman, Phillips, Lane and Parkhouse as the Senate conferees.

The House wrote into the proposed plan a controversial provision involving the rights of riparian or river bank owners.

Grand Jury Calls State Investigators

AUSTIN (AP) — Department of Public Safety investigators were called today to tell the grand jury what they know in connection with its probe into the affairs of the defunct ICT Insurance Co. of Dallas.

The Travis County jury has another meeting Thursday at which it will take a look at the bank records of Byron Saunders of Dallas, former chairman of the Insurance Commission.

Harold Stringer, president of the Tyler Bank and Trust Co., has been subpoenaed to produce Saunders' records. Saunders formerly lived in Tyler.

B&B STEAK HOUSE
Serving
Best Steaks and Chicken in Southwest!
Open 6 a.m. 'til Midnight
Closed Sundays

Teacher's Pay Plan Advanced

AUSTIN (AP)— Major measures advancing the teachers' pay raise and finally approving one phase of the session's major water program passed in the Senate today.

Legislative action was completed on the 200 million dollar bond issue plan to help local districts build water-saving dams with the Senate approval.

The Senate also adopted a confegence committee report on a bill transferring one per cent of the permanent school fund income to the available fund to help finance teachers pay raises. It would provide 12 million dollars, Senate backers said, as amended. The House must concur before legislative action on it iu complete.

The Senate also finished legislative action on another proposed constitutional amendment, providing that home rule cities may amend their charters, and others hold elections to provide 4-year terms for elective and appointed city officials.

The Senate voted 30-0 to adopt a conference committee report on the 200 million dollar plan which has already been approved finally by the House. The action sends the proposed constitutional amendment to the voters Nov. 5.

The resolution is one of two major water plans in the administration's drought-fighting and flood-stopping program. The other, a plan to buy space in reservoirs, has run into controversy and must be worked out in a joint committee.

Under the 200 million dollar bond plan, the Texas Water Development Board would be created to make the loans to cities, towns and political subdivisions needing money to construct dams, transportation systems and other water conservation projects.

The state would loan up to one third the cost of the project or up to 5 million dollars. The plan would be self-liquidating. The state would loan the money to the local groups at an interest higher than that which the state pays on its bonds.

Enabling legislation to put the constitutional amendment plan into working order if approved by the voters has not received a final okay by either House.

A final adjournment resolution may come up in the Senate today. Top pending business also included bills boosting pay for teachers, and increasing the legal load limit for trucks.

Highest town in Europe is Saint-Veran at 6,693 feet in the French Alps.

Kodachrome Color
Movie Film
8MM Roll —Reg. 2.40 ..... 1.99
8MM Magazine —Reg. 3.75 ..... 3.25
16MM Magazine —Reg. 5.95 ..... 5.15
Craft Studio
& Camera Shop
Next to West Texas Bank
We Give S&H Green Stamps

Slays Wife, Kills Self

DALLAS (AP) — An unemployed nightwatchman disregarded his sister's pleas yesterday and killed himself a short time after he had fatally wounded his former wife with a service pistol.

James Bates, 62, telephoned a sister, Mrs. Alva Miller, while she worked at Parkland Hospital, and told her: "Sis, I'm in serious trouble—I shot Eva."

"I begged and begged him not to kill himself," Mrs. Miller said later. Meanwhile she directed another hospital worker to notify police while continuing a 5-minute conversation with Bates.

Police broke inside Mrs. Miller's house after hearing shots and found Bates dying in a back bedroom of chest wounds.

Bate's former wife, Mrs. Eva Watkins, 47, dead in a rent house she owned.

TRAIL DRIVE-IN THEATRE
Tonight & Wednesday
20th Century-Fox presents
CLARK GABLE, JANE RUSSELL, ROBERT RYAN
THE TALL MEN
COLOR by DE LUXE CINEMASCOPE
—ALSO—
"SNOWS OF KILLIMAJARO"
With
Gregory Peck-Susan Hayward
Ava Gardner

STOP BLOWOUT WORRIES
LOOK NYLON TIRE
only $19.95*
TA 172
* Regular list $26.65 Size 6.70-15 plus tax & recappable trade-in. Other sizes and white walls similarly low.
LISTEN you get EXTRA SAFETY at money-saving prices
Here's the biggest buy of the year—an all-NYLON tire for only $19.95. Now you can have maximum safety, because—pound for pound—nylon is actually stronger than steel. With *two miles* of nylon cord in its construction, this tire has up to three times more impact resistance than ordinary tires.
Gates NYLON Guarantee protects against *Blowouts—Bruises—Rim Cuts*—in fact, *ANY* tire failure for the entire life of the tread!
NO TIME OR MILEAGE LIMIT
Don't sell SAFETY short
Don't trust to luck.
Trust NYLON.
Do it today.
$1 down
together with your old recappable tire puts this extra-safe tire on your car.
GATES TIRES
CENTRAL TIRE SERVICE
1931 - 25th St. Phone 3-3841

CANYON DRIVE-IN
DIAL 3-7212 - BIG SPRING HIGHWAY
TONIGHT - WEDNESDAY - THURSDAY
THE WHOLE HEART OF AN EMOTIONAL A WOMAN LAID BARE! MASTERPIECE!
Paramount presents WILLIAM HOLDEN DEBORAH KERR in A PERLBERG-SEATON PRODUCTION
The Proud and Profane
VISTAVISION
co-starring THELMA RITTER · DEWEY MARTIN
Feature No. 2
THE GALLANT 7TH ATTACKS!
7th CAVALRY
Randolph SCOTT
A COLUMBIA PICTURE PRINT BY TECHNICOLOR
PLUS COLOR CARTOON

Starlite DRIVE IN Theatre
TONIGHT AND WEDNESDAY
FIRST SNYDER SHOWING!
50c A CARLOAD 50c
MINUTE BY MINUTE! MURDER BY MURDER!
He followed the strangest timetable ever planned... in this thrill-a-minute crime!
"TIMETABLE"
MARK STEVENS · FELICIA FARR · MARIANNE STEWART
Second Feature
20th Century-Fox presents
house of bamboo
CinemaScope
starring ROBERT RYAN · ROBERT STACK · SHIRLEY YAMAGUCHI · CAMERON MITCHELL
PALACE
LAST TIMES TODAY
ONE OF THE MOST EXCITING WAR PICTURES EVER FILMED!
ATTACK
JACK PALANCE · EDDIE ALBERT
LEE MARVIN · ROBERT STRAUSS

PATSY DIGGS HONORED — Miss Patsy Diggs, second from right, was honored with a miscellaneous shower at the home of Mrs. Johnny Riggs, 2707 Twenty-seventh Street, recently. Pictured above are the honoree and hostesses. From left are: Mrs. R. C. Taylor, Mrs. Riggs, Mrs. Bunton Evans, mother of the groom-elect, Patsy Diggs, and Mrs. E. P. Diggs, mother of the bride-elect.

Miss Diggs Honored At Shower

A miscellaneous shower honoring Miss Patsy Diggs, daughter of Mr. and Mrs. E. P. Diggs, who is engaged to be married was held recently at the home of Mr. and Mrs. Johnny Riggs, 2707 Twenty-seventh Street.

Miss Nancy Hardin presided at the guest register.

The refreshment table was covered with a white Maderia cloth over yellow. The center-piece was composed of orchid larkspur interspersed with tulle tied with orchid velvet ribbon. The bride's chosen colors of yellow and orchid were carried out through the refreshments.

Refreshments were served to Nancy Hardin, Shirley Watson, Alice Weber, Glenda Nail, Patsy May, Nelda Evans, Linda Diggs, Barbara Johnston, Mrs. Jimmy Sorrells, Mrs. John Reaves, Miss Diggs, Mrs. E. P. Diggs, Mrs. Bunyon Evans, mother of the groom-elect, and the hostesses. Hostesses were Mrs. Johnny Riggs, and Mrs. R. C. Taylor.

WOMEN'S CALENDAR

TUESDAY

Art Guild Study Club to hold annual picnic.

W. W. Circle meets at 7:30 p.m. at home of Mrs. L. B. Peterson, 2407 Avenue I.

Atheneum Study Club to hold annual picnic.

WEDNESDAY

Ladies Golf Association meets at Country Club, tee-off time 9 a.m.

Friendly Hannah Sunday School class meets with Mrs. W. G. Herring, 3006 Forty-first Street, 2 p.m.

Tri-Community Home Demonstration Club meets with Mrs. Richard Stoker, Lubbock Highway, 2:30 p.m.

THURSDAY

Unit No. 2 study group of provisional League of Women Voters, meets in home of Miss Allene Curry, 3112 Avenue K, 7:30 p.m.

Snyder Garden Club annual wild flower pilgimage at Ranch home of Mrs. Bill Davidson, route three.

Friendly Fellows 42 club will meet at 8 p.m. in the community room of the Snyder National Bank with Mr. and Mrs. A. C. Alexander as hosts.

FRIDAY

Duplicate Bridge at Country Club 9:30 a.m.

SATURDAY

Altrurian Club breakfast, with Mrs. J. C. Ezell and Mrs. Hugh Taylor hostesses.

A Summer Scoop!

14 INCHES

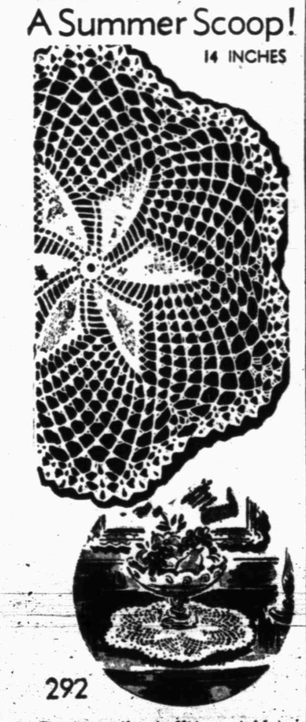

292

Dress-up the buffet or tabletop with this sparkling white pinwheel doily in easy-to-do crochet. No. 292 has directions for 10 and 14-inch centerpieces.

Send 25 cents in coins for this pattern to MARTHA MADISON, care of Snyder Daily News, Box 438, Midtown Station, New York 18, N.Y.

Little Furs Designed For Good Looks

By DOROTHY ROE
Associated Press Women's Editor

A little woman in a big fur coat is likely to look as if she were wrestling with a grizzly bear, says Adele Simpson, the 4-foot-10 designer who took to creating her own fashions in sheer self defense.

"All my life I've felt as if I'd been swallowed by a fur rug every time I tried to get elegant in mink or sable," says Adele. "This is a sad thing. Little women need to feel important, and there's no better prescription for that poised, superior feeling than a mink coat—if it doesn't defeat its own purposes by overpowering the wearer.

"Furs are pretty psychological, you know. A woman can get a real neurosis brooding about not having a fur coat. And if she has one but can't get on friendly terms with it, things are even worse."

As an answer to the little woman's fur psychosis, Mrs. Simpson has designed a collection of furs for fall planned specifically to make the woman feel more important than her coat. Many are little furs — capes, stoles, and bags. Others are full-fledged fur coats, but cut with restraint.

"Most fur designers are men," says Mrs. Simpson, "and they've never worn a fur coat, so how can they know the things that bother women about furs? Now a woman knows that if a fur collar is cut wrong it can make her look as if she has no neck, and that if a sleeve is too wide it can give the effect of a barrel. She also knows that a coat shouldn't have to be clutched, as this becomes difficult if she has her arms full of packages."

The furs in the new collection are not exclusively for little women, but all emphasize simplicity and smooth lines.

"I hate to see a coat where the skins look tortured," she says. "A beautiful fur doesn't need any extra touches; it looks best just as it is."

Adam's Logic

LONGANSPORT, Ind (AP) — Sign outside a real estate development here: "If you lived here, you would be home now."

HERE'S HOW

Give Old Chair A New Look

By VIVIAN BROWN
AP Newsfeatures Writer

Perk up an old chair with a stylish new cover. If you upholster it of vinyl, you'll have the added advantage of easy care, especially important in the home with children, pets and party-giving adults.

It'll take about three yards of material in 54 — inch width to do an average sized armless chair. Choose one of the colorfu, fabrics available, equip yourself with hammer, screwdriver and shears, as well as burlap and cotton filling, and get to work.

How to Do It

Here are some hints for expert upholstered on using vinyl fabrics.

Remove all old upholstery and tacks carefully. Put burlap over the springs, cutting the burlap slightly larger than that area so that you can pull it taut and double the edges over before tacking it. Trim off the surplus after it is tacked. Throw away the old burlap and cotton filling.

Use the old seat cover as a rough pattern for the new upholstery. It's a good idea not to try to cut it exactly as vinyl fabric upholstery has a lot of stretch and should be fitted directly on the chair to be sure there are no wrinkles. It's best to use oversize pieces and trim after tacking.

Put new cotton filling over the springs. Then take your rough piece for the seat cover and fit it lightly over the chair seat. Mark the exact line of the edge of the seat as the line for sewing. Cut out about one-half inch beyond this line. Then cut out the side and front panels, make welting and you are ready to sew.

Welting is an important item in upholstering with vinyl. It is made by sewing a narrow strip of vinyl fabric, about 1½ inches wide, around a fairly heavy cord. Make plenty of it and make all you are going to use at one time.

The top of the seat should be sewn to the welting, then the welting sewn to the side and front panels. On all four pieces you should fold under about one-half inch and sew it to the welting face to face. When sewing vinyl fabrics on the sewing machine, regulate it so that the stitches are about six to an inch, not closer together. Use a 16 number thread with a size 18 or 20 needle.)

Keep the seat cover pulled taut as you tack it to the bottom frame of the chair with the front corners and then do the back.

Cut notches for fitting after the seat cover has been put in place. Do this carefully. After you make the notches, tuck the seat cover through the opening between chair back and seat. Pull it taut in back and tack it to the farme of the chair back. Finish tacking around the bottom, placing tacks one inch apart.

For the inside chair back cut a piece 6 to 8 inches oversize in both dimensions. Put tacks in two or three places at the top and pull it toward the bottom and tack it to the chair frame. Get the material as tight as possible from top to bottom first, then work from side to side.

Back Is Easy

The outside back of the chair is usually easy. The welting can be carried up the sides of the chair and across the top and tacked with regular upholsters' tacks. Then the large piece for the outside back can be brought right up to the welting, folded under, and tacked with decorative tacks in a color matching the fabric.

A few buttons may be added as an interesting touch and also because they help keep the vinyl tight.

PUT BURLAP over springs. Cut it larger than seat area so edge may be doubled before tacking.

AN OLD SEAT cover serves as pattern for new vinyl fabric when upholstering an arm chair.

TACK INSIDE back of seat at top. Get it tight from top to bottom, stretch from side to side.

FINISHED CHAIR has professional look. Buttons are added for looks and will help keep vinyl taut.

ENGAGEMENT ANNOUNCED— Mr. and Mrs. S. E. Johnson of Electra, Tex., have announced the engagement of their daughter, Miss LaVeta Rose Johnson, to Sidney Charles West, son of Mr. and Mrs. Lee Roy West, Rt. 3, Snyder. They will be married in a double wedding at the First Assembly of God Church here. The other couple to be married in the same ceremony performed by the Rev. Robert Owens, pastor, will be Patsy Banks and David Stroud.

Guyger-Davis Rites Are Read In Church Here

Agnes Louise Guyger became the bride of Wayne A. Davis in a doublering ceremony conducted by the Rev. Jack Dean at the Northside Baptist Church at 3:30 p.m. Saturday.

The bride is the daughter of Mrs. Minnie Abernathy of Snyder, and Mr. Davis is the son of Mrs. E. M. Davis, also of Snyder.

A. R. Somerford was best man, and the bride's attendant was Mrs. Robert Pumblee.

The ceremony was attended by a small group of friends and relatives, including mothers of the bride and groom, Mrs. A. R. Somerford, Judy Somerford, Mr. Davis' grandmother, Mrs. Jordan, Mrs. Holt Kruse, Patricia Kruse, Mrs. Pete Lewis, Mrs. Archie Martin, Mrs. Richard Haue and Mrs. Grover Crone.

The bride wore a suit of powder blue linen, white hat and plack patent accessories, and red carnation corsage.

The couple will be at home in Sweetwater.

Juror Makes A Few Mistakes On Trip

JANESVILLE (AP — Otto F. Preuss made two mistakes while on his way to answer a summons for jury duty.

He drove through a traffic signal that was clearly against him. Then he nearly clobbered one of the police department's new squad cars that was going through the green light at the intersection.

Preuss got to court all right and with a police escort. After paying his $10 fine, Preuss took his seat in the jury box, this time on the side of the law.

Mashed Potatoes Are Used In Making Sweet Mountain Rolls

By CECILY BROWNSTONE
Associated Press Food Editor

SOME RAINY AFTERNOON, when you have to spend time indoors roll up your sleeves and do some yeast baking. If you've never used yeast and feel a little timid, ask a more experienced neighbor to come over and lend a hand. Kneading and shaping may be done successfully by following wirtten directions, but it is always helpful to see how an experienced baker handles the dough.

The following recipe for rolls includes mashed potatoes because they contribute to the light and airy texture. This dough has an advantage: it may be made ahead, refrigerated and used as needed.

SWEET MOUNTAIN ROLLS

Ingredients: 1 cup milk, 1 cup hot mashed potatoes, ½ cup shortening, ¼ cup sugar, 2 teaspoons salt, ½ cup warm (near 105 degrees) water, 1 package active dry yeast, 2 eggs, 5 to 6 cups sifted flour, red jam.

Method: Scald milk; stir in hot mashed potatoes, shortening, sugar and salt; let stand until lukewarm. Measure water into a large mixing bowl; sprinkle in yeast; stir until dissolved. Stir in lukewarm potato — milk mixture. Beat eggs thoroughly for a few minutes and add with 1½ cups flour; beat well. Cover and let stand in a warm place until full of bubbles — about 1 hour. Stir in enough of the remaining 4½ to 5 cups flour (and any extra needed) to make a fairly stiff dough. Turn out on lightly floured surface; knead until smooth and elastic. Place in greased mixing bowl; grease top of dough; cover and refrigerate. About 1½ hours before serving, remove dough from the refrigerator and roll out to about ½-inch thick. Cut with biscuit cutter and place rounds of dough on greased cookie sheet or in shallow baking pan. Let rolls rise in a warm place, free from draft, until doubled in bulk — about 1 hour. Push thumb into the center of each round. Fill center with jam, using about 1½ teaspoons for each. Bake in hot (400 degrees) oven 15 to 20 minutes. Serve hot.

HOW TO KNEAD

First step: flatten dough slightly by pressing it firmly; with the fingers of both hands, fold it over on itself toward you; use a rolling motion.

Second step: Push the ball of dough away from you with the part of your palm that is nearest your wrist; use both hands.

Third step: Grasp the dough with both hands and turn one-quarter way around on the board; repeat these three steps.

TESTING YEAST DOUGH

The time it takes yeast dough to double in bulk will vary with the temperature of the room, the amount of yeast used, the type of flour used and upon the other ingredients in the recipe. To test whether dough has doubled its original size, press two fingers deep into it; if the holes remain when fingers are withdrawn, the dough has probably doubled in bulk. When the shaped dough has stood in a warm place until is is puffy, press it gently with a finger tip. If a slight indentation remains, it is ready to bake.

Cook rice in milk if you want it to be creamy and have extra nutrients. Nice served with thawed frozen raspberries.

Cool As A Cucumber

1468
12½-24½

This attractive snudress is a special design for the not-so-tall woman. As a team-mate, a neat bolero with softly rolled collar.

Pattern No. 1468 is in sizes 12½, 14½, 16½, 18½, 20½, 22½, 24½. Size 14½, 33 bust, dress, 3⅝ yards of 35-inch; bolero, 1⅞ yards.

Send 35c in coins for this pattern to IRIS LANE, (care of Snyder Daily News), Box 438, Midtown Station, New York 18, N. Y.

Husbands! Wives! Get Pep, Vim; Feel Younger

Thousands of couples are weak, worn-out, exhausted because body lacks iron. For new younger feeling after 40, try Ostrex Tonic Tablets. Contain iron for new pep, vim; plus high-potency dose Vitamin B₁. In a single day, Ostrex supplies as much iron as 16 doz. raw oysters, 4 lbs. of liver, 16 lbs. of beef. 3-day "get-acquainted" size only 69¢. Or get Economy size, save $1.67. All druggists.

Science Shrinks Piles New Way Without Surgery

Finds Healing Substance That Does Both— Relieves Pain—Shrinks Hemorrhoids

New York, N. Y. (Special) — For the first time science has found a new healing substance with the astonishing ability to shrink hemorrhoids and to relieve pain—without surgery.

In case after case, while gently relieving pain, actual reduction (shrinkage) took place.

Most amazing of all—results were so thorough that sufferers made astonishing statements like "Piles have ceased to be a problem!"

The secret is a new healing substance (Bio-Dyne*)—discovery of a world-famous research institute.

This substance is now available in *suppository or ointment form* under the name *Preparation H.*® At your druggist. Money back guarantee.

*Reg. U. S. Pat. Off.

McDONALD'S
Magic Money-Savers
2 DAYS ONLY
SALE!
Wednesday & Thursday

Look!
SHOE SALE!
Reduced 100 Pair Men's Shoes
Save on these famous brands. Choose from Brown - Black, or two tones. Broken Sizes!
Group I — Values to $7.95 — $5.00
Group II — Values to $10.95 — $7.00

SPECIAL GROUP
LADIES' SANDALS & WEDGES..... $1.00

Sale!
FABRIC SALE
COTTONS • BIG SAVINGS!
FRESH! NEW! DRIP DRY
One large group of new spring cottons, wash and wear prints, printed organdies, printed batiste, dimity prints and poplins.
Values From 69c to 98c Yd. Sew and Save..... 3 Yds. $1.00
From our regular stock a selection of Pongee, Bemberg, Drip Dry Prints, Rayon Linens, Orlons and Indianhead solids REDUCED!
Values to 98c..... 2 Yds. $1.00

Special!
DRESS SALE
FINAL CLEARANCE
Two Groups Of This Season's Newest Styles and Fabrics!
Group I — Values to $8.95 — 2 for $5.00 — $3.00 Each
Group II — Values to $14.95 — 2 for $9.00 — $5.00 Each
Blouse Savings Regular $1.98..... 97c
Summer Styles Regular $2.98..... 1.97

Caddell's
Washing Machine Repair Service
• Automatic
• Wringer Type
Air Conditioning Service & Repair
Pickup & Delivery
Phone 3-3333 2508 Ave. I

1¢ a Mile, Border to Border:
Rambler Sets Economy Record

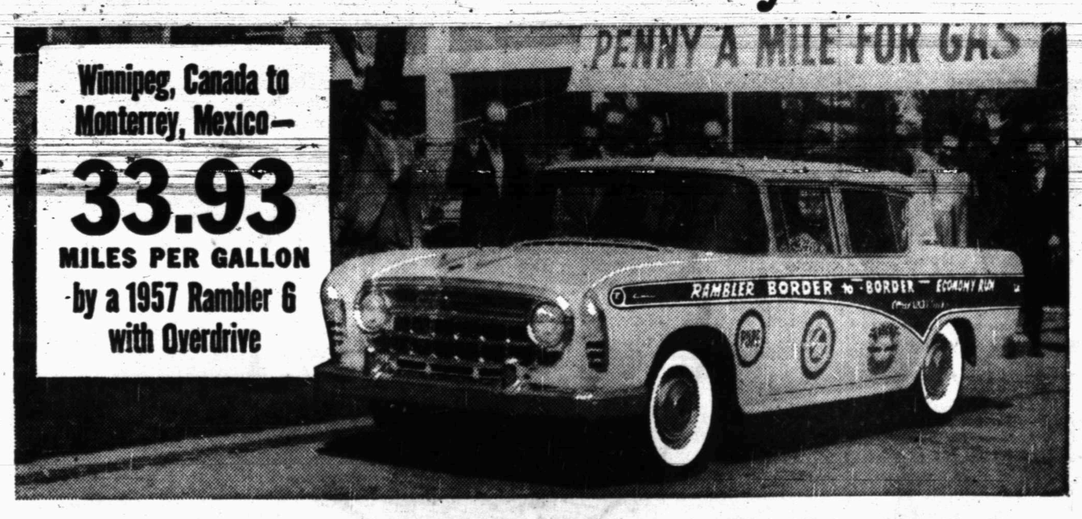

Winnipeg, Canada to Monterrey, Mexico—
33.93
MILES PER GALLON
by a 1957 Rambler 6 with Overdrive

MONTERREY, MEXICO—A new all-time border-to-border NASCAR economy record was set when a 1957 Rambler 6 with overdrive arrived here from Winnipeg, Canada, after only four stops for gasoline.

Whizzing through three nations at 45 to 60 m.p.h. to maintain its average speed above 40, the Rambler traveled nearly 2,000 miles at a cost of only 1¢ a mile for regular grade fuel. This new triumph gave Rambler both the border-to-border and coast-to-coast economy records.

255 HP Rambler Rebel V-8 Stars in Mobilgas Economy Run

Most powerful low-priced car in the history of the Mobilgas Economy Run, the Rambler Rebel V-8 topped all V-8's in the low-priced class in actual miles per gallon—21.62 m.p.g. with automatic transmission. (The Rambler 6, holder of the all-time mileage record in this event, was barred by a change of rules.)

Drive a Rambler. Get big car room and foreign car economy.

Test-Drive America's Economy Champs
Rambler 6 or V-8
ONLY RAMBLER GIVES YOU BOTH
1. Big car room, comfort and performance
2. Compact size, economy, handling ease
AMERICAN MOTORS MEANS MORE FOR AMERICANS
See Disneyland—Great TV for all the family over ABC Network

DUPREE MOTORS
1605 25th St. Phone 3-4649

Got typewriter tension?
lose it at the
BAKER
MINERAL WELLS, TEXAS

• invigorating baths and massage
• Stauffer equipped reducing salon
• evening entertainment
• social hostess
• baby sitters available

Now you can enjoy spacious, heated swimming pool April through October
WRITE NOW for information and reservations
BAKER HOTEL, MINERAL WELLS, TEXAS

KILLS PIG AT 8

Queen Of Bush Quite A Tomboy

By HAL BOYLE

NEW YORK (AP)—You might call Mirella Rocco, the belle of the African bush, something of a tomboy.

"I killed my first wild pig with a spear when I was 8, and didn't wear shoes until I was 11," said the white huntress. "But it wasn't until I was 15 that I bagged an elephant.

"It was the only one I shot, and the only one I ever want to.

"I was with my younger brother. I fired and hit this elephant, and a wounded elephant is a terrible thing.

"He turned and saw us let out ear-piercing scream and charged. He looked like a battleship. I shot him again, and he still kept coming.

"At 10 feet my brother and I both put bullets into him, and he collapsed only five feet from us, breaking his big ivory tusks as he fell. Each tusk weighed 90 pounds.

"I made a bracelet out of the hair from his tail. You always do that with your first elephant. The natives say it brings you good luck."

At 25 Miss Rocco has acted as cameraman, guide and hunter on more than 15 safaris, bagged herself three lions, two leopards, three buffalo and "an endless amount" of antelope.

"They won't license me as a professional hunter because I am a woman," she said with a slight note of annoyance.

A woman, yes, but as the French say, "quelle femme!" With an all-around Gal like Mirella on the Dark Continent, Tarzan must have been dumber than hiss ape buddies to waste his time on a pale weakling like Jane.

Mirella, daughter of an Italian rancher, is tall, bronzed, pretty. She has lion-colored eyes and a dark tangle of hair blonded on the tips by long hours in the sun.

She speaks English, Italian French, German and three African tribal languages.

She has worked on safari with half a dozen movie companies, and recently acted as stand-in for Donna Reed in the Columbia Pictures film, "Beyond Mombasa."

Mirella lives on a 3,500-acre ranch 75 miles from Nairobi in Kenya on the shores of Lake Nivasha. They have 1,000 acres in corn and alfalfa and 600 cattle.

"One of our problems is that there are 600 hippos in the lake," she said, "and at night they come out and eat our crops. One hippo can ruin an acre of alfalfa in a single evening, and we have to have night patrols to fire at them and drive them back into the lake."

During the Mau Mau peril Mirella said she slept with a pistol under her pillow for three years. Some of the 150 natives on their ranch joined the tribal upring, including one man who had been with her father for 25 years.

The problem facing Mirella's parents is how are they going to keep her down on the farm—now that she's seen Paree, London, and New York. She says she doesn't want to settle down and marry a white hunter or an African rancher.

"I don't have any targets for the moment," she said frankly. "Id like to have a lot of kids, but not until I get the safaris out of my blood."

SUPREME COURT POSES—Members of the Supreme Court of the United States pose for a formal portrait in Washington. They are, left to right, seated: Associate Justices William O. Douglas and Hugo L. Black, Chief Justice Earl Warren and Associate Justices Felix Frankfurter and Harold H. Burton. Standing: Associate Justices William J. Brennan Jr., Tom C. Clark, John M. Harlan and Charles E. Whittaker, the newest member of the court.

Hollister Expected To Resign

WASHINGTON (AP)—Foreign Aid Administrator John B. Hollister today was reported getting ready to bow out of his job.

Hollister's expected early exit, along with the forthcoming departure from the Cabinet of Secretary of the Treasury Humphrey, will reduce to the vanishing point the influence of the late Sen. Robert A. Taft's followers in the Eisenhower administration's high counsels.

Hollister, once Taft's law partner, was said to be preparing to step out after he formally pgesents the administration's $3,880,000,000 foreign aid program to Congress.

Hollisten himself was not available for comment.

He goes before the Senate Foreign Relations Committee Thursday, following up tomorrow's appearance before that group by Secretary of State Dulles.

There has been no clear indication of President Eisenhower's choice of a successor to Hollister as head of the International Cooperation Administration.

Some Democrats in Congress in sympathy with the foreign aid program have suggested to Dulles and others they would like to see Eric Johnston be given an important role in any new aid setup.

Johnston, president of the Motion Picture Assn. of America, serves as chairman of the International Development Advisory Board. His group recommended the kind of assistance to underdeveloped countries envisioned in Dulles' proposal for an international development fund.

Hollister is regarded by many in Congress as reflecting opposition to the whole idea of foreign aid. However, Sen. Mansfield (D-Mont), a member of the Senate Foreign Relations Committee and assistant Democratic leader, said he thinks Hollister has been "a good soldier" in his job.

Sen. Aiken (R-Vt), another foreign relations committeeman, said that while Hollister might have been critical of foreign aid in the past, he now was much more in favor of it than e of the conservative Republicans in Congress.

Hollister and Humphrey are regarded as the last remaining bulwarks of the Taft viewpoint. When they are gone, Jack Martin, who qas Taft's administrative assistant, will remain as about the last link with the White House.

Martin, a presidential assistant, serves as congressional liaison man and has little voice in forming major administration policies.

IT'S SO EASY TO AFFORD THE PERFECT CLIMATE! OF . . .

Amana

BACKED BY A CENTURY-OLD TRADITION OF FINE CRAFTSMANSHIP

AIR CONDITIONING

Room Air Conditioners

There are three beautiful models of Amana Air Command Room Air Conditioners . . . the fastest, quietest air conditioning known! You dial the air conditioner to desired coolness and get pure, filtered air without drafts.

Central Air Conditioning

You can make your home a healthier, cleaner place to live with Amana's revolutionary Central System. It filters out moisture, dirt, pollen as it channels cool, cool air to every corner of your house.

NO DOWN PAYMENT—LOW MONTHLY PAYMENTS

CALL FOR FREE ESTIMATE!

M&J AMANA AIR CONDITIONING CO.

Texas Credit Building, Big Spring Hwy. Phone 3-7801

Report Due This Week

AUSTIN (AP)—A final report on the House Bribery Investigation Committee was due this week.

Rep. Wade Spilman, head of the special committee, yesterday said he couldn't reveal the extent of the committee's report "because many of the members haven't seen it yet."

The committee investigated the indictment of former Rep. James E. Cox of Conroe on a charge of agreeing to accept a $5,000 bribe. A transcript was turned over to the Travis County grand jury which is investigating alleged legislative payoffs.

Both Houses have authorized interim investigating committees that could take up any unfinished work turned over to them.

Temporary Authority

WASHINGTON (AP)— Temporary authority granted four producers to sell natural gas from reserves off the Louisiana coast to Tennessee Gas Transmission Co. of Houston was made permanent yesterday by the power commission. The producers are Continental Oil Co. and Tidewater Oil Co. of Houston, Atlantic Refining Co. and Cities

More Court Action Is Promised Today For 57 Landowners

DALLAS (AP)—Further court action was promised today on behalf of 57 East Texas landowners trying to block the hydroelectric part of a dam which would flood their acreage.

Federal Judge William Atwell dismissed yesterday their suit for an injunction against building that portion of the proposed McGee Bend dam in Angelina County.

Former Sen. W. R. Cousins of Broaddus and Gus Whiteman, president of the Neches River Conservation District, both spoke of further litigation.

The court moves are directed against the projected building by the Army Engineers of the power portion of a 47 million dollar multipurpose dam about 11 miles northwest of Jasper on the Angelina River.

Man Found Dead After Police Fight

MIAMI, Okla. (AP)— Police said here last night that Jack Sloan, 25, of Miami, was found dead last night of apparently self-inflicted gunshot wounds after three law officers were wounded, one critically.

Dispatcher J. H. Byrd said police traced an auto which two wounded Highway Patrol troopers said had been driven by their assailant to Sloan's home.

Byrd said that when officers got no response from Sloan they fired tear gas into the home where he lived with his father, real estate man Alex Sloan. They then entered the home and found Sloan dead.

Critically injured with a pistol wound in the neck is Ottawa County deputy Sheriff J. D. Lawrence. Deputy Bill Lawrence was shot when he got out to question the occupant of a 1953 Packard which the troopers had identified.

Trooper Bert George was wounded by a bullet or broken glass above the left eye.

Byrd said Sloan was known to be subject to epileptic seizures. He said that George and Harris recently had picked up Sloan's driver's license.

Excitement Just Too Much For Mama Bear

NEW YORK (AP)—Two squalling baby bears squeezed through the bars of their cage at Brooklyn's Prospect Park Zoo yesterday for a look at the outside world.

Policemen swiftly lassoed the "amble-aways" while mama bear watched nervously.

The excitement proved too much for the 300-pound mother. She collapsed and died of a heart attack.

Appeal Made To Graham

DURHAM, N. C. (AP)—An organization of Negro ministers of Durham and Raleigh has appealed to evangelist Billy Graham to launch a crusade in North Carolina against segregation.

A message drafted yesterday by the Durham and Raleigh interdenominational Ministerial Alliance said: "Mr. Graham, North Carolina needs you, as well as New York, to carry on a preaching mission, to bring about a change in the ethical and moral attitudes of our people.

"We welcome you back to our state to tear down . . . every vestige of segregation and discrimination born of our prejudices."

Graham is conducting a revival in New York.

Ban On Soda Pop

LANSING, Mich. (AP)—Michigan legislators conferred today over a bill which as approved would make it a crime to sell soda pop to minors.

Uranium, the raw material of atomic energy, appears in tiny quantities in the human body.

FREE! FREE! FREE!

MOTH PROOF AND PLASTIC BAG WITH EACH ORDER OF $3.00 OR OVER

NO SUMMER STORAGE!

Plain Dresses $1.00—Suits $1.00

CASH & CARRY PRICES

THOMPSON CLEANERS

No. 1—1003 - 24th St. No. 2—1405 Ave. S

Red Desire For War Appears To Be Lessening, Group Says

WASHINGTON (AP) — Russia's "immediate capability or desire" to start a war appears to be lessening, the House Appropriations Committee said today.

That statement, the committee said in a report accompanying the Defense Department's 1958 appropriation bill, is based on military intelligence information which, it conceded, is "never fully accurate or adequate."

But on the basis of weeks of closed-door huddles with top military and civilian heads of the Defense Department, the committee said that the "nature and extent of a military threat against the United States and its allies appears, in certain respects, to have somewhat abated."

However, it cautioned, "available information makes it clear that there is no room for complacency among our people in the consideration of our defense program."

The committee listed unrest in Red satellite countries among "weakening influences on Soviet capabilities." But it went on to note "the lack of any preceptible change in previously established Soviet policy to dominate the world."

Soviet concentration on military items continues to close the gap between this country and Russia, the committee said.

"The heavy long range jet bomber production program of the U.S.S.R., now somewhat smaller than ours, is increasing. Our present estimate of the quantity of Soviet heavy bomber production has been revised downward since we considered the defense bill last year. Our estimates of our own B52 bomber production have also been adjusted downward this year," the report said.

"The Russian army is three times the size of our own and while it does not represent a threat to the continental United States, it represents a threat to Western Europe and our troops who are stationed there," it went on.

"There is a popular belief that the Soviets have practically no navy. That is not the fact."

The Soviet jet fighter aircraft inventory is probably "greater than our own and the rate of production of fighter aircraft in Russia is greater than our own," the report said.

"In the field of missiles we are in a nip and tuck race with Russia," it added.

Easy Carpet Cleaning Discovery Hailed

What is said to be the easiest and "cleaningest" home rug cleaner, known as Blue Lustre, is now available after years of research.

Blue Lustre leaves no foreign residue to cause rapid resoiling. The pile is left open and fluffy as the colors spring out like magic. So easy to apply with a long handle brush (like playing shuffleboard) and is safe for all types of carpets.

Use Blue Lustre to clean the entire carpet or remove spots and traffic lanes. It's economical to use as ½ gallon of consentrate cleans three 9 x 12 rugs.

Town & Country Home Furnishings

2403—25th.

Phone 3-3362

Youths Pilot Old Trolley

UPPER DARBY, Pa. (AP)—Two New York lads almost got into trouble here piloting an antique trolley.

The teen-agers, Kevin J. Bonner, 15, Flushing, N.Y., and Brian Gutierrez, 16, the Bronx, N.Y., are back home after a weekend of riding their favorite hobby. They belong to an electric railroad association, they told police.

The lads spent one day riding Philadelphia transportation system vehicles.

Their run-in with authorities came with a clang, a pfft and a ssssst at the Red Arrow Lines car barn here. An electrician heard the noises and discovered a World War I vintage trolley clanging around the yard tracks. Expertly maneuvering the old trolly were Kevin and Brian. Police put the boys onto a homeward bound bus —no trolley.

WAYNE BOREN CLYDE HALL

Snyder Insurance Agency

COMPLETE INSURANCE SERVICE

1820 26th Street Phone 3-3163

P. O. Box 527 Snyder, Texas

OFF MEANS OFF

WHEN YOU COOK ON A MODERN

gas RANGE

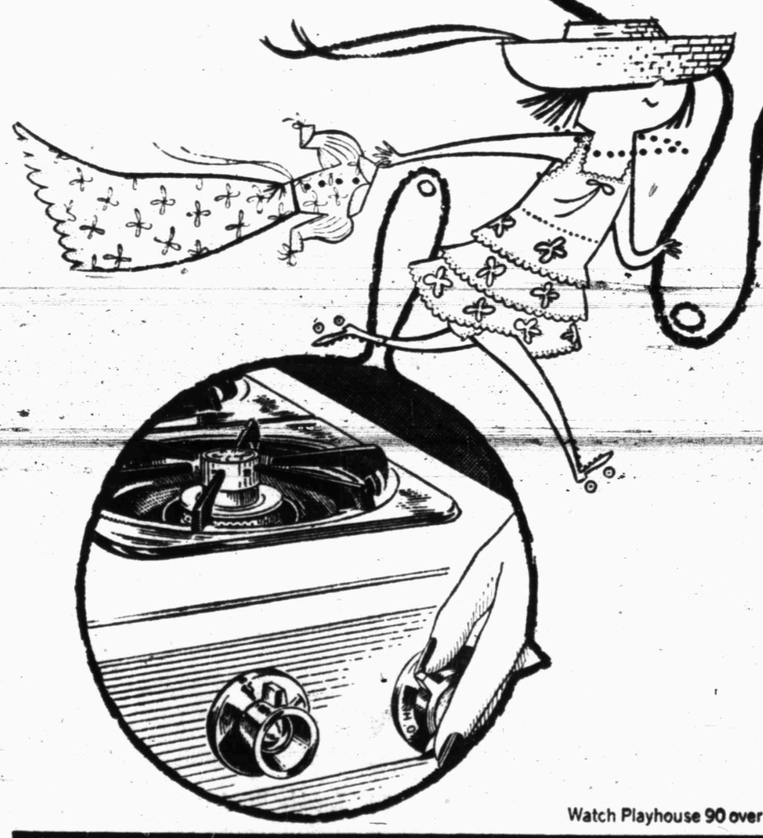

There's no hangover heat to cause boilovers and heat up your kitchen!

The clean blue flame turns off instantly! No worries about hangover heat warming up the kitchen or over-cooking foods. A great advantage over the electric range . . . where cooking continues even after the burner unit has been turned off! Hot weather is just around the corner so get yourself a cool-cooking gas range now!

Ask about the GAS APPLIANCE PURCHASE PLAN . . . free insurance, easy terms.

On cooking demonstration days get a free copy of Lone Star's Home Economics Department 25th Anniversary Cookbook.

see your GAS RANGE DEALER or

LONE STAR GAS COMPANY

More than 85 out of 100 women cook with gas!

Watch Playhouse 90 over CBS television, Thursdays. Julia Meade is your Lone Star Gas hostess.

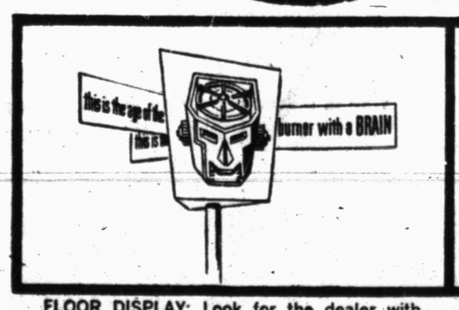

FLOOR DISPLAY: Look for the dealer with this display . . . 'cause that's where you find Burner-with-a-Brain gas ranges.

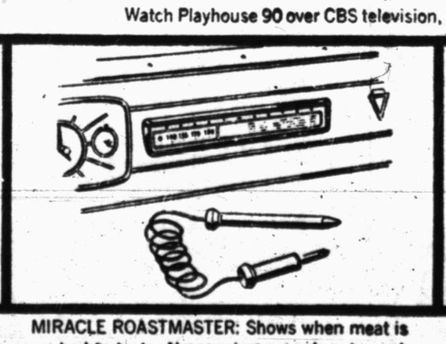

MIRACLE ROASTMASTER: Shows when meat is cooked to taste. No opening oven door to peek.

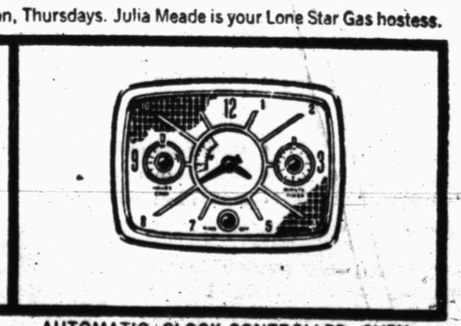

AUTOMATIC CLOCK-CONTROLLED OVEN: Cooks whole meal while homemaker is away . . . turns oven on and off automatically.

FLEE FROM PUBLIC

Couples Trade Mates Monday

RENO (AP) — Two couples, who changed their affections during two years of suburban activities such as Parent-Teacher Assn. meetings, swapped mates yesterday and fled from the public.

Both couples, residents of a San Francisco suburb, were divorced by the same Reno judge on the customary Nevada grounds: "extreme creulty."

After Judge Grant Bowen had pronounced their marriages finished, Mrs. Betty Jean Schwartz, 33, and Martin Brooks, 35, slipped off to Carson City and were married by Justice of the Peace Dan Murphy.

Mrs. Betty Brooks, 35, and Dr. Frank E. Schwartz, 38, led cameramen on a chase through Reno and then doubled back and were married here by Justice of the Peace William Beemer.

Then they disappeared and their mutual lawyer, Eli Livierato, refused even to hint at where they might be.

The couples from Millbrae, 16 miles south of San Francisco, met at a dance in 1955, and continued meeting at Cub Scout aessions, P-TA meetings and at Millbrae Community Methodist Church.

Dr. Schwartz, an eye specialist, and his wife had two children. Brooks, a garden store owner, and his wife had four.

As time went on they found that Brooks and Mrs. Schwartz were sports fans, while Dr. Schwartz and Mrs. Brooks liked color photography and painting.

In April, the husbands said they would change houses, the women and children staying where they were.

Mrs. Schwartz and Mrs. Brooks came to Reno six weeks ago, stayed at the same motel, hired the same lawyer and continued their friendship while putting in the time necessary to gain legal status as Nevada residents.

Dr. Schwartz said the children "already" are "like brothers and sisters." He said the swap would mean that "they're just getting an extra father and mother."

22 Catholics Barred From School Rites

MOUNDSVILLE, W. Va. (AP) — Twenty-two Catholic members of the Moundsville High School graduating class sat as spectators last night at the commencement exercises from which they were barred as participants. They received their diplomas later in the principal's office.

The 22, including class valedictorian Wilson Oldaker, had been forbidden by their parish priest to attend the class baccalaureate service Sunday at Simpson Methodist Church.

Louis R. Potts, Marshall County school superintendent, said all seniors were required to attend "both the baccalaureate and commencement exercises in order to receive high school diplomas and complete their educational requirements."

He said Principal L. D. Wiant and his staff, in barring the baccalaureate absentees from the commencement stage, were "enforcing that requirement."

The Rev. B. F. Farrell, parish priest of the 22 affected pupils, said the baccalaureate requirement was "a violation of the right of free exercise of religion."

The 22 were among 26 Catholics in the class of 182. The other four attended the Sunday service and participated in last night's exercises, which went off as scheduled except for the omission of the valedictory address.

Air Pierced By Whistle

OKLAHOMA CITY (AP)—A young woman was passing the car of Police Lt. W. A. Williams when a "wolf whistle" pierced the air.

"If looks could kill, I'd been dead," the officer said.

Then came another whistle as a man stuck his head out of repair shop across the street. Williams and his partner, Danny Daniels, slipped around the side of the shop.

Another whistle sounded but the suspect's lips did not move. The suspect pointed to a mynah bird inside a cage with two parrots and a parakeet.

"That Mynah bird not only did a professional job with that whistle but it could also talk like a parrot," Williams explained.

Composer Dies In Los Angeles Home

LOS ANGELES (AP) — The composer of "Do You Ever Think of Me" Harry D. Kerr, 76, died yesterday at his home after a long illness.

As a New York City attorney 35 years ago, he prepared incorporation papers for the American Society of Composers, Authors and Publishers and was a charter member. Born in Santa Rosa, Calif., he was active in music since the age of 15. He leaves his widow, Ruth.

Gas Tax Increase

OKLAHOMA CITY (AP)—An administration-backed emergency gasoline tax increase for road work was ready for consideration by the Oklahoma House today after passing the Senate yesterday.

Daily Oil Production Is Increased During Week Ending May 18

TULSA (AP)—Daily oil production during the week ended May 18 increased 63,025 barrels to 7,485,450, the Oil and Gas Journal said today.

The output lifted the Journal's estimate of 1957 production to 1,049,199,275 barrels compared to 999,354,130 a year ago.

Oklahoma gained 46,400 barrels to 636,400. Declines were reported for Colorado, down 700 barrels to 157,500, and Arkansas, 300 to 85,200.

Production was unchanged in Texas, 3,160,800 barrels; Louisiana, 92,200; and New Mexico, 269,250.

Defective Materials

OKLAHOMA CITY (AP) — The Oklahoma Planning Board sued a construction company yesterday for $35,000 for what it termed "defective" materials and workmanship on five Lake Texoma cabins. Named in the suit was the Charles Dunning Construction Co., of Oklahoma City.

ARRIVES FOR HEARING—With a stern look on his face, Teamsters' boss Dave Beck arrives at the AFL-CIO headquarters in Washington to answer in private the corruption charges he has refused to explain in public. Beck was found guilty of misusing Teamsters Union fnuds.

COMING OUT PARTY—Mr. and Mrs. James Curtis and children, James and Eileen, of Oakland, N.J., proudly drive off for their first ride in a car which Curtis assembled in the basement of their home. A building permit and a bulldozer were necessary items in getting the car out of the basement and onto the road.

Support For French Appeal Has Slim Chance With U.N.

UNITED NATIONS, N. Y. (AP)—Faced with lukewarm support from the United States and flat opposition from Russia, France's appeal for new Suez Canal negotiations appeared today to have little chance of success.

French Foreign Minister Christian Pineau went to Washington for a talk with Secretary of State Dulles before the U. N. Security Council's second meeting this afternoon on the French request. But there was no indication the United States would go all out behind the French.

Pineau told the Council yesterday France wants negotiations reopened "as soon as possible" to arrange a permanent settlement with Egypt in accord with the six principles approved by the Council last fall.

Pineau described the present operation of the canal under an Egyptian declaration issued last month as "ambiguous" and "temporary."

The French got quick support from Britain's Sir Pierson Dixon, who said the Egyptian declaration needed clarification. He added that Egypt had by no means complied with the Security Council's requirements.

Egyptian delegate Omar outfi told the Council Egypt's declaration is in accord with the six principles. The canal, he added, is operating and is being used by major powers.

Arkady Sobolev of Russia backed Loutfi. He declared the Suez problem was settled and said he saw no reason to continue its discussion. He charged France was making a fresh attempt to exert pressure on Egypt.

U. S. Delegate Henry Cabot Lodge made no immediate comment on Pineau's remarks. But a U. S. delegation source said the U. S. position remains as Lodge stated it in the Council April 26—Egypt's plan of operation does not fully meet the six principles but should be given a trial.

If the Council's present debate should get negotiation started, the source added, "well and good." U. S. Ambassador Raymond Hare negotiated for three weeks in April with Egyptian President Nasser and Foreign Minister Mahmoud Fawzi and the Egyptian operation plan was the best he could get.

Commissioner Fines Self On Loose Dog

LEXINGTON, Ky. (AP) — Trial Commissioner Nelson Hoskins begun after an outbreak of rabies, yesterday fined himself $21.50 for breaking a 60-day dog quarantine

He said he chained his pooch carefully on Saturday night but found the dog loose next morning. As he paid his fine, he added:

"I haven't been accepting excuses from dog owners about chains breaking or children letting dogs loose or similar explanations."

Increase In Fees

WASHINGTON (AP)—The Agriculture Department plans to make a 500 per cent increase in fees it charged for issuing licenses to cotton classers and graders. The initial fee will be increased from $10 to $50 and subsequent annual renewal fees from $5 to $25. The higher fees go into effect July 1.

Dreams Of Life In Texas

CHICAGO (AP)—Marvin Goldman, 21-year-old stockboy, still is dreaming of a life in Texas, but his estranged wife says flatly "It gets too hot there."

Mrs. Goldman, 18, was granted custody of their 2-month-old daughter and $25 a week temporary support, on May 9.

Judge Julius Miner issued the order after Mrs. Goldman's attorney, Norman Becker, said Goldman walked out because his wife wouldn't move to Dallas and help him beat the high cost of living in Chicago.

Goldman said his wife claimed Texas is too much like a foreign country, but Mrs. Goldman denied he said that.

"I lived in Texas 4½ months while my husband was stationed there in the Air Force and we were married in Dallas," she told a reporter. "I just don't want to live there. It gets too hot. My family, relatives and friends are in Chicago and I want our daughter to grow up in Chicago."

Goldman said his future plans are up in the air and that a lot "depends on my wife." He said he intends to plug again for Texas the next time he sees her.

Thoughtful Thief Mails Tax Check

LOS ANGELES (AP) — The thief who stole a camera and letters from Hyman Kossack's car was thoughtful.

One of the letters contained a $14 check to pay a tax assessment. When Kossack notified the city treasurer's office he'd send a duplicate check, he was told the stolen check had arrived in the mail.

WE'VE GOT IT!
Mobilgas SPECIAL Mobil
NEW SUPER SPECIAL for '57
VIC BAZE GRO. & STATION
1411½ Ave. S Phone 3-4458

WE'VE GOT IT!
Mobilgas SPECIAL Mobil
NEW SUPER SPECIAL for '57
L. T. AUTRY SERVICE STATION
Ira, Texas Phone 3-4394

WE'VE GOT IT!
Mobilgas SPECIAL Mobil
NEW SUPER SPECIAL for '57
WALKER'S MAGNOLIA SERVICE
801 - 25th. Phone 3-6401

Now on sale:

New Mobilgas Special

-super special for '57!

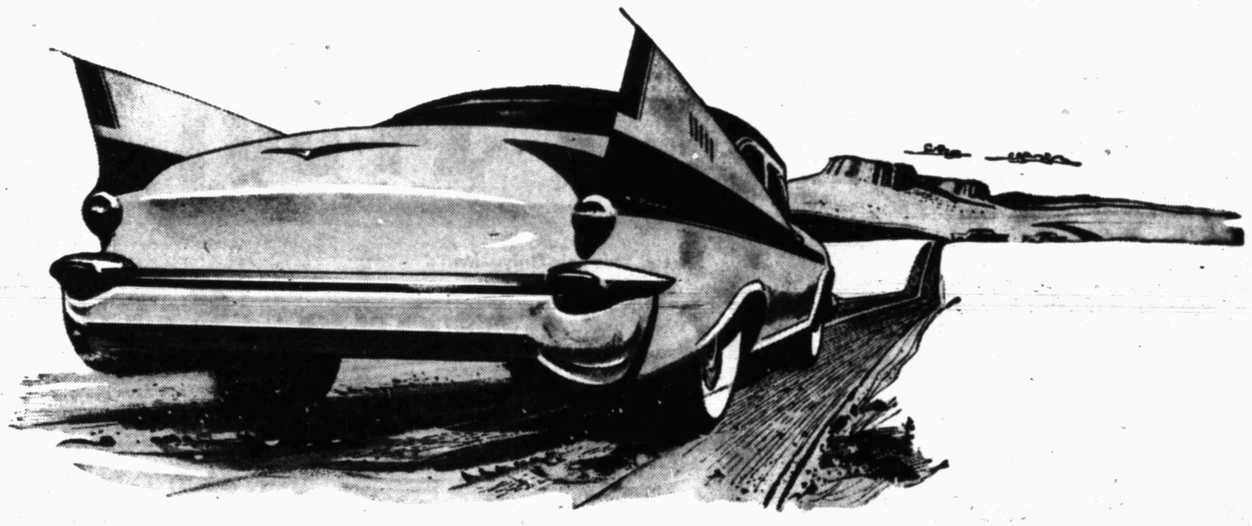

"The Power Boost that means a Boost in gas miles, too!"

Should you use this gasoline in *your* car?... or save money with Mobilgas R at *regular* price? Consult this simple guide for the answer!

PROVED in the 1957 Mobilgas Economy Run!

You, too, can get top power and mileage, if you keep your car in top condition, drive sensibly — use new Mobilgas Special — Super Special for '57.

This year, New Mobilgas Special has been given another big octane boost to meet the increased anti-knock requirements of today's new, high-compression cars.

And special MC4 additives help your engine utilize this extra power to the fullest extent because they: 1. Extend spark plug life. 2. Control harmful preignition. 3. Reduce stalling. 4. Help keep carburetors clean — check engine-formed gum.

That's why New Mobilgas Special gives you quick starts and warm-up, smooth idling, instant accelerator response — improved year-'round performance that adds up to *more miles per gallon!*

See your friendly Mobil Dealer.

Mobilgas Mobil

New Mobilgas Special

high octane power for your high-compression car— plus MC4 for the economy you want!

MAGNOLIA PETROLEUM COMPANY
A Socony Mobil Company

When The Fair Store Blows It's Top . . .
. . . Gets Bats In Its Belfry

You Get... MORE FOR YOUR MONEY!

Don't Miss
This Big
SAVINGS EVENT
At The FAIR STORE

The Big Crazy Price Sale Starts Wednesday, May 22! Come In And Really Save!

Special! Men's Stripe
OVERALLS
A Reg. 2.98 Value
$1.97

Special! Men's
Undershirts
Size 36 to 42. A Regular 49c Value!
34c

Special! Boys' Printed Front
BRIEFS
Size 1 to 8
4 FOR 83c

Special! Men's
TIES
Beautiful Colors To Choose From!
82c

Special! Boys' 10-Oz. Double Knee
JEANS
Size 4 to 12
$1.49

Special! Men's
DRESS SHIRTS
Assorted Colors. This Sale Only
$1.84

Special! Steel Toe
DRILLER BOOTS
Size 6½ to 12
A Reg. 10.95 Value
$7.89

Special!
Men's Summer
WOOL SPORT COATS
Values to 24.95
Crazy Days Price **$14.00**

SPECIAL!
Men's
DRESS PANTS
Values Up To 7.95
This Sale Only
$4.44

Special!
LOOK!
Texaco and Humble Stations

UNIFORMS
Include Pants, Shirt and Emblem
This Sale Only
All For **$6.25**

Special! Men's
CANVAS OXFORDS
$2.79

Special This Sale Only—Men's
Western Suits **$20.00**
Size 34 to 46. A Regular 34.50 Value.....

Special! Boys'
SPORT SHIRTS
Values to 1.49
Special Crazy Sale Price **79c**

Special! Men's
Dress Shoes
Brown or Black, Loafers or Lace Oxfords. Values to 8.95.
$5.69

Special! Men's
Straw HATS
Assorted Styles and Colors. Western and Dress
$1.79

Special! Men's
KHAKI PANTS
Full Cut, Sanforized, Zipper Fly. This Sale Only
2 FOR $5.

Special! Boys'
TENNIS SHOES
$1.97

Special! Men's
WORK OXFORDS
Size 6 to 12
A Reg. 4.98 Value..... **$3.99**

Special! Men's
BLUE SHIRTS
Size 14 to 17
99c

Special! Men's Light Weight
KHAKI SHIRTS
Size 14 to 17. 2 Pocket
$1.63

Special! Men's
WORK SOX
White or Colors
19c PAIR

Special! Men's
Stretchy Sox
Light and Dark Colors
A Reg. 79c Value
34c

Special! Men's
TEE-SHIRTS
Crazy Sale Price
47c

Special! Men's
SPORT SHIRTS
Don't Miss This!
83c

Special! Men's
HANDKERCHIEFS
12 FOR 89c

The Fair
DEPARTMENT STORE

Use Our Convenient LAY-AWAY!
A SMALL DOWN PAYMENT WILL HOLD YOUR PURCHASE!

We've Gone MAD!

IT'S A GIVEAWAY!

We'd Have To Be Crazy To Sell Merchandise At Such Rediculously LOW PRICES!

It might be the weather . . . maybe it's too much rain . . . but we've really blown our stack and marked merchandise way down. A house full of values that you surely don't want to miss. Come early and stay late . . . buy for cash or lay-away. We don't care how we sell it but we do want you to come in and get your share of the values.

Special Large **Bath Towels**
Metallic Trim. A Regular 79c Value!
2 FOR 98¢

Special! Hand **TOWELS**
At A Crazy Saving Price!
4 FOR 93¢

Special! Feather **PILLOWS**
A Reg. 1.49 Value!
94¢

Special Birdseye **DIAPERS**
A Reg. 2.29 Value
$1.59 doz.

Special! Cafe **CURTAINS**
Assorted Colors. This Sale Only!
$1.77

Special! Boxer **JEANS**
Assorted Colors. Size 1 to 8
79¢

Special! Ladies' **House Dresses**
Assorted Styles and Colors!
$2.69

Special! Ladies' **PENNY LOAFERS**
Black or Brown. A Reg. 3.98 Value
$2.83

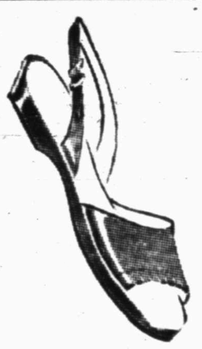

Special! Ladies' **SUMMER SHOES**
Flats, Barebacks, Sandals
Values to 3.98
$2.78

Special! **GARZA**
MADE IN TEXAS BY TEXANS
SHEETS
81x99..... **$1.67** 81x108.... **$1.98**

Colored Garza Sheets
All Colors.
A Reg. 2.39 Values **1.99**

Special! Ladies' **Dressy Dresses**
Values Up To 8.95
This Sale Only
$5.93

Special! Ladies' **HOUSE SHOES**
Assorted Colors. Slides
$1.79

Special! Ladies' **Felt House SHOES**
$1.00

Special! Girls' **DRESS SHOES**
Patents, Whites, Red, Blue
Size Small 3 to Large 3½
$2.82

Special! Ladies' **NYLON HOSE**
2 PAIR $1.00

Special! Childrens' **CANVAS SHOES**
Loafers or Oxfords. Red or Blue
$1.98

Special! Ladies' **Can-Can SLIPS**
$1.43

SPECIAL! **LADIES' SKIRTS**
No Iron Cotton Prints or Polished Cottons. Rayon Linens.
Values to 3.98
$2.43

Special! Ladies' **BERMUDA SETS**
$2.97
For The Two-Piece Set

Rayon or Plisse. All Sizes
HALF SLIPS
Special! Ladies'
74¢

Special! Childrens' **Dresses**
A Wonderful Selection Of Styles!
$1.98 AND $2.98

Special Chenille **BEDSPREADS**
Double Bed Size. In Rose, Blue, Green, Brown, White and Other Colors.
A Reg. 4.98 Value..... **$2.99**

Crinkle Cotton Spreads
Double Bed Size
A Reg. 1.49 Value..... **$1.00**

Special! Childrens' **PLAY SHORTS**
4 FOR 99¢

Special! 80 Square **PRINTS**
3 yd. $1.00

Special! Childrens' TRAINING **PANTIES**
10 FOR 93¢

Special! Ladies' RAYON **PANTIES**
White or Colors
4 FOR 95¢

Special! Large **Wash Cloths**
Crazy Sale Price
15 FOR 88¢

Special! Ladies' **BRAS**
A - B & C Cups
83¢

Special! **SHORTY PAJAMAS**
Ladies' or Girls'.
Look At This Price . . **97¢**

The Fair
DEPARTMENT STORE

Special! Ladies' **IMPORTED BLOUSES**
Beautiful Colors and Styles To Choose From! ..... **81¢**

JOE PALOOKA

MARY WORTH

SCORCHY SMITH

OKAY DOAKS

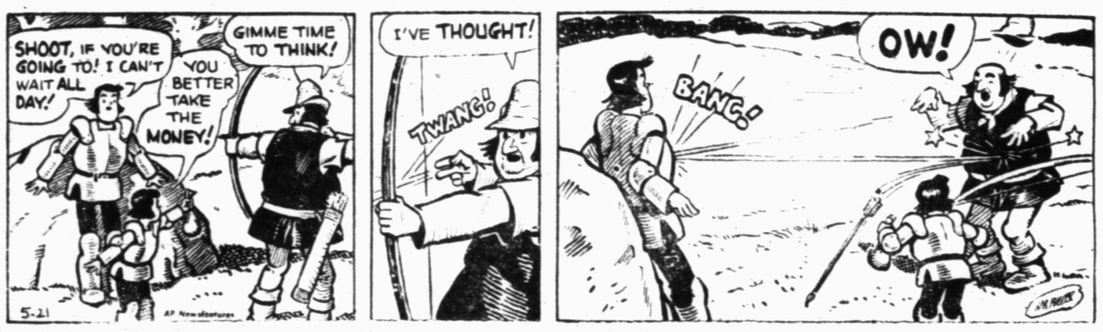

FERDINAND

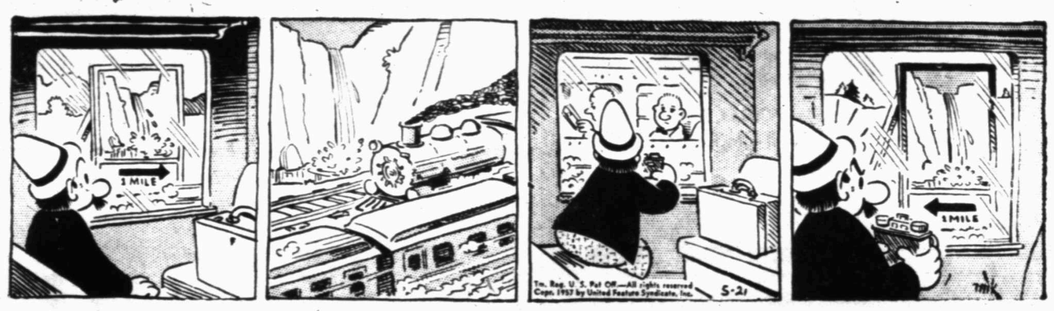

DICKIE DARE

HALF ACRE CASTLE

KERRY DRAKE

GRANDMA

REX MORGAN

LITTLE LULU

DIXIE DUGAN

THE SAINT

MISS YOUR

PAPER?

DIAL

3-5486

Week Days Before . . . . 7 p.m.

Sundays Before . . . 10 a.m.

Crossword Puzzle

ACROSS

1. Boon companion
4. Wild hog
8. Card game
12. Sooner than
13. Amer. railroad
14. English princess
15. Those in the standing army
17. Greek B
18. Indigo plant
19. Garden tool
21. Dull finish
23. Partly burned carbon
24. Medley
25. Jap. pocketbook
26. Young demon
29. Siouan Indian
30. Frozen rain
31. New: comb. form
32. Sp. title
33. Besought
34. Windmill sails
35. Den
36. Growing out
37. Come back
40. Fr. river
41. Dash
42. Non-member
46. Vocalize
47. Arrow poison
48. Soap ingredient
49. Russ. news agency
50. Weakens
51. However

DOWN

1. By
2. Exist
3. Embassy
4. Prove false
5. Spoken
6. Melody
7. Gave back
8. Wooden shoe
9. Was aware
10. Poker stake
11. River duck
16. To
20. Elihu ----
21. State of mind
22. Singing voice
23. Scoff
25. Prairie state
26. Within
27. Encounter
28. Sit for a portrait
30. Mast
34. White ant
35. Breathing organs
36. Relieves
37. Remainder
38. Lamb's pen name
39. Makes leather
40. Short distance
43. Spenser character
44. Look closely
45. Steep flax

P	O	L	O		H	O	D		G	E	T	S
A	V	I	D		A	H	A		E	R	I	E
V	E	T	O		R	I	M		N	A	M	E
E	N		R	I	P	O	S	T	E		E	R
			P	O	T			O	R	A		
U	N	S	U	S	C	E	P	T	I	B	L	E
R	E	A	S		E	V	A		C	O	O	N
S	A	L		O	M	E	N	S		L	A	D
A	R	M		B	E	S	E	T		I	F	S
		O	M	I	T		T	Y	E	S		
R	I	D	E		E	N	E		T	H	A	T
E	D	I	T		R	E	L		N	E	R	O
P	A	C	E		Y	E	A		A	D	A	M

Solution of Yesterday's Puzzle

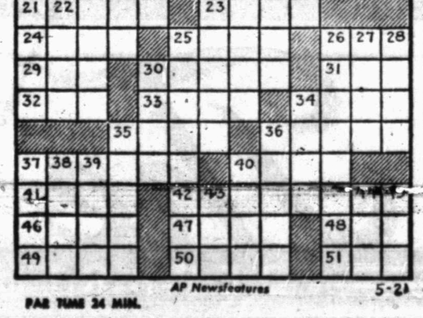

PAR TIME 34 MIN.

AP Newsfeatures 5-21

DENNIS THE MENACE

"THERE! HOW'S THAT FOR A FISHIN' POLE?"

MODEST MAIDENS

Trademark Registered U. S. Patent Office

"It's an original, but I don't blame you for feeling uncomfortable in it!"

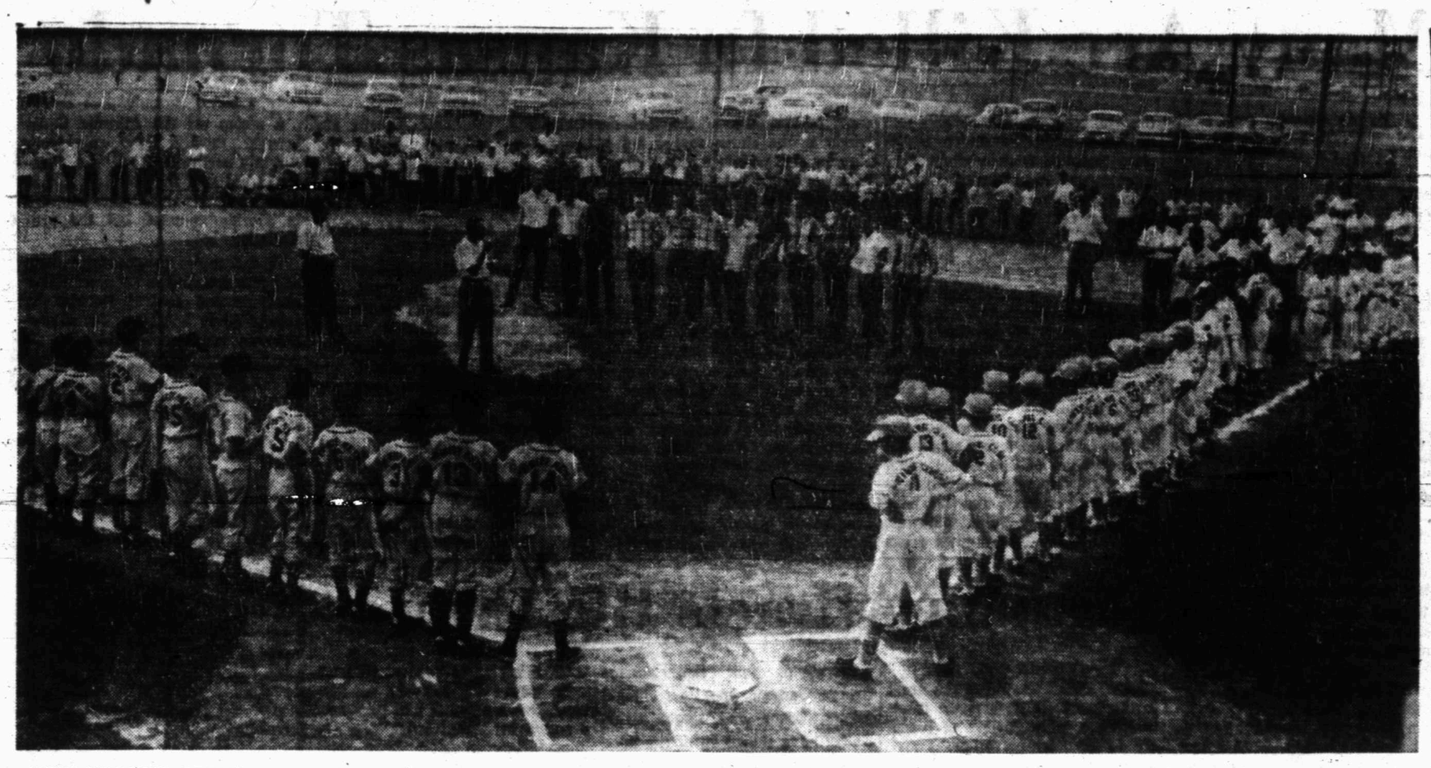

NEW SEASON OPENS—A brand new Little League season opened last night and shown above are the estimated 400 boys who'll participate in Little League this season. The boys have just been introduced by their respective managers before last night's opening games. Sixteen teams, eight in regular league and eight in the Farm Leagues, were introduced. Pictured in the center of the diamond is the Tiger baseball team who were special guests. Speedy Moffett, Tiger coach, is shown introducing his players while Mutt Herod, local LL commissioner, standing behind Moffett, and the Little Leaguers listen intently. (Lee Watson photograph)

Kid Baseballers Open Season

Braves, Indians Win LL Contests

The Kiwanis Club Braves and the Holder Construction Indians copped opening night victories in the Little League play last night.

The Braves edged the Quarterback Club Giants, 8-6, in a National League encounter while the Indians romped to a 13-2 decision over the Trinity Methodist White Sox in the American League.

Benny Minor led the Braves to victory with five-for-five. Minor's five safeties included a double and four singles. He scored three runs.

Ed Carl Foree went the distance for the Braves to pick up the win.

Jerry Beard and Harley Bynum each hit safely twice to lead the Giants at the plate.

The Giants jumped into a 3-1 lead after two innings but the Braves bounced back to score once in the third and three in the fourth to take the lead never to be headed.

Albert Rainwater gave up only two hits in leading the Indians to their 13-2 win over the White Sox. Stanley Baize and James Crossen were the only White Sox that solved Rainwater's offerings, each getting one hit.

The Indians turned the game into a marathon with a seven-run explosion in the fourth inning.

Last night's opening games was preceded by a special ceremony to usher in the new season. All eight teams of the two Little Leagues along with the farm teams were introduced to the large crowd on hand.

The Tiger baseballers, invited guests, were also introduced.

Judge Edgar Taylor threw in the first ball with County Commissioner Pat Moore on the receiving end of the first toss.

The Rev. Jimmie Nelson of the Colonial Hills Baptist Church gave the invocation.

Mutt Herod, local Little League Commissioner, was the master of ceremonies.

Following are last night's boxes:

BRAVES (8)

PAYER	AB	R	H
Benny Minor, 3b	5	3	5
Jay Williamson, 2b	5	1	1
Carl Foree, p	4	0	0
Richard Smith, ss	4	2	1
Bob Hart, c	4	0	1
Darwin Boone, cf	3	0	0
Milton Cornier, cf	0	0	0
Johnny Best, lf	1	0	0
J.N. Wall, lf	2	0	0
Pat McWright, lf	1	1	1
Tommie Foree, lf	0	0	0
Mike Thompson, rf	1	0	0
Jackie Hardy, rf	1	0	0
Mike Williamson, rf	0	0	0
Paul Cormier, 1b	4	1	1
Totals	35	8	10

GIANTS (6)

PLAYER	AB	R	H
Jimmie Feather, 2b	3	0	0
Jerry Beard, 3b	4	0	2
Harley Bynum, p-s	4	1	2
Larry Brooks, lf	4	0	0
Doc Rinehart, ss	4	0	1
Jimmy Babcock, 1b	2	1	0
Kenneth Gay, c	1	1	0
Tony Carnes, p-rf	3	1	1
Jack Keller, cf	3	1	1
Totals	29	6	7

Score by innings:

BRAVES	101	321—8
GIANTS	031	002—6

WHITE SOX (2)

PLAYER	AB	R	H
Dave Hudnall, ss	2	1	0
Stanely Baize, 2b	3	0	1
Jimmy Crossen, 3b	3	0	0
Jimmy Wilson, p	2	1	0
Ygnacio Benitez, c	2	0	0
Tommy Nicks, lf	2	0	0
Pete Greene, 1b	2	0	0
Sandy McPherson, rf	1	0	0
Tony Emerson, rf	0	0	0
James Crossen, cf	2	0	1
Totals	19	2	2

INDIANS (13)

PLAYER	AB	R	H
Bubba Meyers, lf	3	1	0
Mike Murphy, ss	3	1	0
Bobby Moore, cf	2	2	0
Albert Rainwater, p	3	2	0
Blake Roberts, 3b	4	1	2
Lupe Lopez, rf	2	2	1
Robert Parker, 1b	3	1	0
Gary Rains, 2b	3	2	1
Howard Davis, c	2	1	0
Totals	25	13	4

Score by innings:

WHITE SOX	100	10—2
INDIANS	130	72—13

STANDINGS

TUESDAY'S BASEBALL
By The Associated Press
AMERICAN LEAGUE
MONDAY'S RESULTS

Baltimore 2, Kansas City 0, night
Washington 2, Detroit 1, night
Cleveland at New York, postponed rain
Chicago at Boston, postponed rain

	Won	Lost	Pct.	Behind
Chicago	18	7	.720	—
Cleveland	17	10	.630	2
New York	17	10	.630	2
Detroit	16	15	.516	5
Boston	15	15	.500	5½
Kansas City	13	18	.419	8
Baltimore	11	18	.407	8
Washington	8	24	.250	13½

TUESDAY'S SCHEDUE
Time Eastern Standard
Cleveland at Boston, 1 p.m.
Chicago at New York, 7:15 p.m.
Kansas City at Washington, 7 p.m.
Detriot at Baltimore, 7 p.m.

NATIONAL LEAGUE
MONDAYS RESULT

Brooklyn 10, St. Louis 4, night
Only game scheduled

	Won	Lost	Pct.	Behind
Cincinnati	21	9	.700	—
Milwaukee	18	10	.643	2
Brooklyn	17	10	.630	2½
Philadelphia	16	12	.571	4
St. Louis	13	16	.448	7½
New York	13	17	.433	8
Chicago	7	18	.280	11½
Pittsburgh	8	21	.276	12½

TUESDAYS SCHEDUE
Time Eastern Standard
New York at Chicago, 1:30 p.m.
Brooklyn at Cincinnati, 8 p.m.
Philadelphia at Milwaukee, 8 p.m.
Pittsburgh at St. Louis, 8 p.m.

TEXAS LEAGUE
MONDAY'S RESULTS

Fort Worth 7, San Antonio 6
Austin 9, Dallas 1
Houston at Tulsa, postponed, rain
Shreveport at Oklahoma City, postponed, rain

	Won	Lost	Pct.	Behind
Dallas	23	10	.697	—
Houston	19	14	.594	4
San Antonio	18	17	.514	6
Tulsa	13	14	.481	7
Fort Worth	16	18	.471	7½
Oklahoma City	15	17	.469	7½
Austin	16	20	.444	8½
Shreveport	9	19	.321	11½

TUESDAY'S GAMES
Oklahoma City at Houston
Dallas at San Antonio
Fort Worth at Austin (2)

Abilene Expected To Repeat Title

By The Associated Press

Abilene's Eagles appear capable of defending their state schoolboy baseball championship.

The Eagles have won 22 games against only four losses and are one-up in the bi-district round.

Abilene beat El Paso Austin 5-2 in the first of the playoff series and get the El Pasoans at home Thursday for the second game.

Fifteen district champions have AAAA division and they now are eliminating down to four for the state tournament at Austin June 6-7.

District champions were El Paso Austin, Abilene, Amarillo, Fort Worth North Side, Dallas Highland Park, Dallas Adamson, Lamar, Port Arthur, Pasadena, Waco, Corpus Christi Ray and San Antonio Alamo Heights. District 16 is a bye since there are no teams in that district.

Highland Park, runner-up to Abilene in the state tournament last year, got off on a winning start in the bi-district round. The Scots beat Dallas Adamson 6-2 in the opening game of the series Monday night.

Pasadena already is in the regional round, having eliminated Port Arthur in the bi-district by taking two straight games. Wichita Falls is one-up on Lufkin, beating the Panthers 3-1 in the opening game last week.

Amarillo plays North Side, Reaclashes with Corpus Christi Ray in other bi-district series. Alamo Heights draws a bye in the bi-district round.

Higdon To Clovis

PADUCAH (AP)—John Higdon has resigned as football and basketball coach of Paducah High School to go to Clovis, N.M., where he will be assistant coach.

One of the oldest athletes in Michigan State history is service veteran Bill Bisard, a 31-year-old tennis player.

Defending Pony Champs In Loss

The defeat of the defending champion Court House Tigers highlighted activity in the opening games of the Pony League last night.

The Von Roeder Red Sox, behind the 3-hit pitching of Charles Gladson, surprised the Tigers, 8-5, in one of last night's two games.

The Lions Club Phillies roared to a 20-5 decision over the Line and Line Yankees in the other half of the opening twinbill.

The Red Sox broke up a tight ball game in the fifth inning with a 7-run uprising, snapping a 1-1 deadlock.

The Tigers came right back in the top of the sixth to score four times on one hit to get back in the ball game. But Gladson retired the Tigers in order in the seventh frame to preserve the victory.

Jimmy Don Robinson, Steve Free and Bubba Fleming were the only Tigers hitting safely off Gladson.

The Tigers got only five hits off three Tiger pitchers with Frank Moore getting two to lead the way.

Moore's two-run single in the fifth broke up the 1-1 tie and the Red Sox went on from there to victory.

Bob Pena and Roland Key led the Phillies attack in the opening game, each collecting two safeties.

Elvin Loper of the Yankees also got two hits, one a ringing double.

John Boren was in charge of the opening night ceremonies that preceded last night's doubleheader.

TIGERS (5)

PLAYER	AB	R	H
Butch Niedecken, cf	4	0	0
Ben Greenfield, p-1b	2	1	0
Harry Bradley, lf	1	0	0
Jimmy Don Robinson, c	2	2	1
Steve Free, 2b-p-ss	3	0	1
Jerry Minor, 3b	3	0	0
Bubba Fleming, ss-p	3	0	1
Dewey Reep, 1b	2	0	0
Mike Morris, 3b	1	0	0
Dean Comer, rf	1	1	0
Jerry House, rf	1	0	0
Totals	23	5	3

RED SOX (8)

PLAYER	AB	R	H
Jerry Guthrie, cf	2	1	0
Spencer Dyer, 3b	1	2	0
Frank Moore, 1b	4	1	2
Jesse Crawford, ss	4	1	0
Charles Gladson, p	4	1	1
Bonnie Wylie, c	3	1	1
Darrell Raines, 2b	2	1	1
Joe Rosas, rf	2	0	0
Roger McMennamy, rf	1	0	0
Bill Weaver, lf	3	0	0
Totals	26	8	5

Score by innings:

TIGERS	010	004	0—5
Red Sox	100	070	x—8

PHILLIES (20)

PLAYER	AB	R	H
Jackie White, rf-ss	1	2	1
Ray Fenter, ss	1	0	0
David Kee, ss-p	3	2	0
Weldon Ware, 1b	5	3	1
Tommy Minton, lf	2	2	1
Bob Pena, 3b	4	2	2
Roland Key, p-rf	3	3	2
X—Max Shaw	0	0	0
Wayne Blythe, ss	1	0	0
Joshua John, c	3	2	1
Joe Burns, cf	2	1	0
Galen Prather, 2b	1	0	0
Joe Cates, 2b	2	2	1
John Curry, rf	0	1	0
Totals	28	20	9

YANKEES (5)

PLAYER	AB	R	H
Donnie Dunn, p-ss	4	0	1
Tommy Sterling, cf	2	1	0
Ronald Autrey, 3b	2	0	0
Travis Alexander, 2b-p	2	1	1
W.T. Cox, c	3	1	1
Elvin Loper, lf-rf	3	2	2
Billy Murphy, 1b	2	0	0
Donnie Dove, ss	3	0	0
Bob Stirling, rf	0	0	0
Eddie Lloyd, p	1	0	0
Mike Sterling, 2b	1	0	1
Totals	23	5	6

X—Walked for Key in 5th.
Score by innings:

PHILLIES	394		13—20
YANKEES	001		13—5

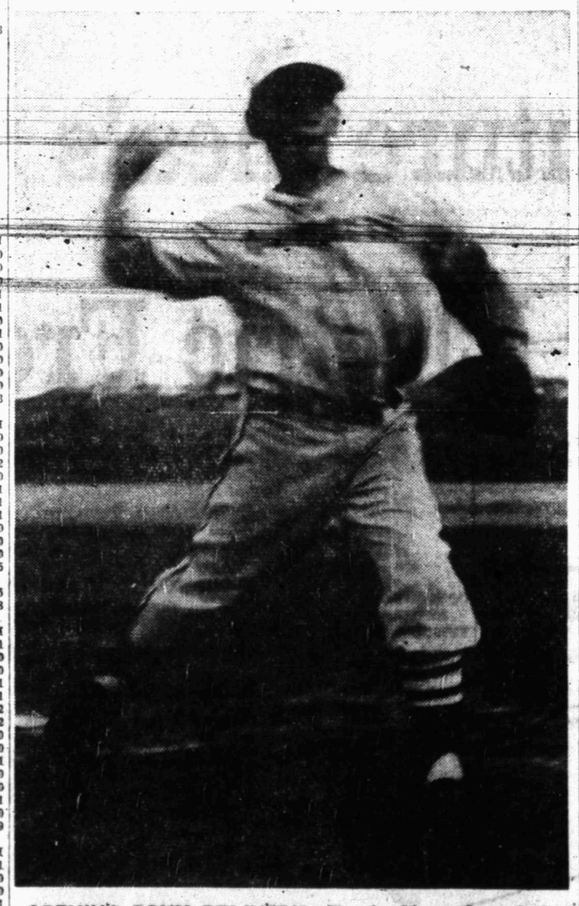

OPENING PONY DELIVERY—Travis Alexander of the Line and Line Yankees of Ira is shown delivering the first pitch of the 1957 Pony League season last night in Towle Memorial Park. Two games opened the season last night with Alexander's Yankee's on the losing end to the Phillies in the first game and the Red Sox upsetting the Tigers in the second. (Lee Watson photograph)

Lary Off To Another Dismal Start; Loses Fifth Decision

By JOE REICHLER
The Associated Press

Manager Jack Tighe of the Detroit Tigers was wrestling with a discomforting thought today. Is righthander Frank Lary simply a late starter or was he a one-year wonder?

Tighe, of course, hopes its the former and there's plenty of evidence to support his hope. In Lary's first full season with the Tigers, in 1955, he was able to win only two of his first six decisions but wound up with a 14-15 record with a fifth place club.

Last year the strapping 5-11 Alabaman won only two of his first seven decisions and as late as July 1 his record was a lacklustre 4-10. But he came on strong to win 17 of his last 20 starts, League's biggest winner with a 21-13 record.

The Tigers expected even bigger things from Lary this year. Instead, when Washington defeated Detroit 2-1 last night, it not only reduced the Tigers' fourth place margin over Boston to a half game but was Lary's fifth defeat against two triumphs — the identical record he had at this date a year ago.

In the only other game played in the American League, Baltimore downed Kansas City 2-0 behind the two-hit pitching of Connie Johnson to climb within percentage points of the sixth place Athletics. Rain postponed the games between Cleveland and the Yankees at New York and Chicago against the Red Sox at Boston.

In the only game scheduled in thumped St. Louis 10-4 behind a Snider, Sandy Amoros and Carl Furillo.

The victory was Brooklyn's fourth in succession and boosted the third place Dodgers to within a half game of Milwaukee, 2½ behind the pace-setting Cincinnati Redlegs.

Ed Fitz Gerald's pinch single with the bases loaded and one out in the bottom of the ninth scored Pete Runnels with the run that losing streak. Pedro Ramos held the Tigers to four hits for his third victory in five decisions.

BENGALS ONE GAME AWAY

Tigers, Lions Resume Series

By BUCK FRANCIS
News Sports Editor

VERNON, May 21 —The Snyder Tigers were intent on wrapping up their bi-district series with the Vernon Lions when they arrived shortly before noon for today's clash.

The Bengals lead in the series, 1-0, and need to win one more to clinch the series title.

By winning today, the Tigers will return home with the bi-district crown in their possession. A defeat, however, will necessitate a third game which would be played on the same diamond here tomorrow.

Tall Dwayne Prince, the Tigers' hard-luck pitcher, will open on the mound for the Tigers in today's game. Prince, despite a 1.33 earned-run-average, has only a 3-6 record.

But the Tigers have never hit behind Prince and the Bengals were hopeful before today's game to get "Dude" some runs.

Ronnie Rodgers was expected to draw the opening mound assignment for the Lions. Rodgers relieved in the first game and gave up two hits and one run in two innings.

The Bengals won the first game, 9-0.

Snyder is sporting a 14-11 season record to date to 8-5 for Vernon.

Both teams are expected to go along with the same starting lineups with exception of the pitchers that started the first game of the series.

The starting lineups are expected to be as follows:

TIGERS

Gary Vice, cf; Joe Reaves, 2b; Tommy Prichard, ss; Milton Ham, 1b; Jimmy Allen, rf; Neil Boyd, lf; Coleman John, catcher; Tom Falls, 3b; and Prince, pitcher.

VERNON

James Newth, cf; Steve Graham, rf; Jack Phillips, 2b; Larry Peters, catcher; Mac Percival, lf; Richard Christopher, ss; Don Propes, 1b; George Wiederanders, 3b; and Rodgers, pitcher.

Hermleigh, Sox Clash

Hermleigh and the Blue Sox will clash tonight in a City League game at Towle Memorial Park.

Game time will be 7:30 p.m.

Hermleigh is currently tied with Snyder Furniture for the league lead, each with 1-0 records.

The Blue Sox will be looking for their first win of the season after losing its opener last week.

ATTENTION
LITTLE LEAGUERS!
For All Your Baseball Needs—See
CANYON REEF SPORTS CENTER
2206 - 25th St. Ph. 3-4063

On Wednesday at Safeway you get Double Save-A-Tape. This means double savings to you. You get the premium just twice as fast when you shop at Safeway on Wednesday and get Double Save-A-Tape.

Shop SAFEWAY

Double Save -A- Tape Wednesday

Twice as fast . . .

When you shop at Safeway on Wednesday and get Double Save-A-Tape you get the premium you want just twice as fast.

FREE Safeway furnishes a free handy envelope to save your Green Cash Register Tapes in, and as a starter it's worth $3.00 in Green Cash Register Tapes!

Better Meat Buys

JUMBO SLICED BOLOGNA 16-Oz. Pkg. 39c
CAPITOL SLICED BACON 1-Lb. Cello 45c
STEAK Sirloin, Calf, U.S. Gov. Graded Lb. 75c
STEAK Round or Swiss, Calf, U.S. Gov. Graded Lb. 79c
SALAMI Cooked Large, Sliced 8-Oz. Pkg. 33c
SLICED HAM Center Lb. 99c

Fresh Spring Produce Buys

BLACKEYE PEAS Fresh flavored Lb. 10c
NEW POTATOES Full of flavor Lb. 5c
SUNKIST ORANGES California Lb. 15c
WINESAP APPLES Gleaming red Lb. 23c

Quality Foods—Lower Prices

BALLS Butterscotch, Roxbury Filled 9-Oz. Pkg. 29c
OKRA Frozen Whole Bel-Air 2 10-Oz. Pkgs. 45c
Ice Cream Party Pride Ass't. flavors ½-Gal. Ctn. 63c
MILK Non-Fat Lucerne ½-Gal. Ctn. 29c

SAFEWAY'S your BEST place to save!

FLOOD-SOAKED TOWN—The town of Bixby, Okla., 20 miles south of Tulsa, is inundated after bearing the brunt of the Arkansas River's greatest flood in 34 years. Unprotected by high levees, a third of the town was flooded and an estimated 800 homes damaged.

Tornadoes And Flash Floods Hit Oklahoma, None Injured

OKAHOMA CITY (AP) — Tornadoes and flash floods brought more weather trouble to flood plagued Oklahoma last night.

While no personal injuries were reported twisters damaged property at Broken Arrow, near Prague and near Nowata.

Flash flooding was reported at Stillwater in north central Oklahoma following rains which measured up to 7.25 inches in about seven hours. It was still raining early this morning.

Stillwater Police Chief Homer Boughton said "several hundred" persons were being evacuated from their homes after a Dam on a small private lake broke. Boomer Creek was reported overflowing.

Boughton said pumps were being used in flooded basements at Oklahoma A&M College northwest of the city.

The line of thunderstorms which moved into the state after two days of clear weather also posed a potential flash flood threat at Guthrie with heavy rains reported in the Cottonwood Creek basin north of the city. The Weather Bureau said possible heavy rains would endanger residents along Deep Fork Creek in the north part of Oklahoma City.

The severe weather came as the last of the flood crest of the Arkansas River moved out of the state toward Ft. Smith, Ark. There was some lowland flooding on the Arkansas and Verdigris Rivers.

The Cimarron River, which flooded several towns last week was reported rising again with water over a bridge near Perkins.

Police Getting Manners

PHILADELPHIA (AP)—The city's policemen have given their new etiquette book a whirl and now, many of them say, they feel like a bather who wades ashore and finds that someone has taken his clothes.

Issued at the bidding of Police Commissioner Thomas J. Gobbons, the manual aims to refine police behavior; purify the cops' language; introduce at least a bit more patience; and improve his posture.

"Please" and "thank you" are musts in the new vocabulary from which have been expurgated all coarse phrases, withering insults, juicy hyperbole, and richly elaborate sarcasms addressed to erring motorists.

The manual, "Courteous Selective Enforcement," takes its text from Ralph Waldo Emerson: "Life is not so short but that there is always time for courtesy." Gibbons says he's going to keep drumming at it until his men are as polite as a London Bobbie at the gates of Buckingham Palace.

The book was thrown at the cops after the commissioner's office got a flock of complaints that many policemen were too quick to make arrests at intersections, grabbing drivers for going ahead on the amber signal; and that "wholesale ticketing" was couled with insults and rough talk generally.

Woman Dies, Husband Is Critically Injured

CANNON, Tex. (AP)— A woman was killed and her husband was critically injured yesterday in a two-car collision near this Grayson County community.

The victim was Mrs. C. O. Anderson, 48, of Cannon. The Anderson pickup truck and a vehicle driven by Frank McBroom collided. McBroom and a passenger were only slightly injured.

Elected President

SAN ANTONIO (AP) — Florence Fenely of Uvalde was named president yesterday of District 2, Texas Women's Press Assn. San Antonio was selected for the meeting mid-June.

PUBLIC APATHETIC

Peterson Has Difficult Job

By INEZ ROBB

For some time now it has seemed to me that the public official least likely to succeed is Val Paterson, Federal Civil Defense administrator, who is charged with saving your and my neck in case of nuclear war.

It is one woman's opinion that what is stymying Peterson is not only a suspicious Congress but a far more formidable opponent, massive public indifference. Figuratively speaking, John Q. Citizen is mad as a wet hen about taxes—direct, hidden and compounded—and is marching against Washington.

But John Q. simply isn't aroused about nuclear civil defense. If he were, he would be up on his hind legs, pawing the air, and Congress, in turn, would be hopping.

Again, I can only deduce that the bulk apathy stems from something far deeper than the fact that the present generations of Americans have never experienced war, total or otherwise, on its own doorstep. My hunch is that every aspect of nuclear war is too big, too overwhelming for John Q. to wrestle with.

Even in his imagination, man can't really get a good grip on a bomb big enough to blow holes in the floor of the Pacific Ocean. So he shrugs his shoulders and walks away from the whole appalling business and says, in effect, to Peterson, "So what?"

It's the awful boxcar statistics that accompany any discussion of hydrogen warfare that probably paralyze you and me — whole cities wiped out, millions dead and dying, the landscape withered, the air defiled and the world in chaos.

But it is obvious that no statistic has so floored and stunned Congress and vox pop as the estimate that it will cost some $32 billion to provide adequate atomic shelters in target areas of the U. S. S.

Since Peterson and Robert C. Merriman, deputy director of the budget, dropped that figure a few months ago in testimony before various committees of the House, it has never een heard of since. It was hastily swept under the rug, apparently with a conviction on the part of both Congress and the public that if adequate civil defense costs $32 billion, it's too good for civilians.

There is no point in blaming either Peterson or Congress. If the people wanted shelters as much as they want economy in government, a pared budget and a tax cut, they'd get it.

In the meantime, four executive committees of scientists, engineers and economists, at the instigation of the White House, are studying the whole question of shelters. They are exploring four main aspects of the subject: (1) the actual cost, (2) the impact on the nation's economy if the cost runs into many billions, (3) what type of shelter is best and (4) where to put such shelters, if and when built.

One facet under examination is the possibility that a shelter system, for the sake of economy, can be combined with the new multi-billion-dollar state-Federal highway system.

In the meantime, the situation reminds me of that ancient, bewhiskered Joe Miller about the man held up by the mugger.

"Your money or your life," snarled the thug. "Take my life," cried the victim. "I'm saving my money for my old age."

(Copyright, 1957, by United Feature Syndicate, Inc.)

More Leg-Smashing

BUFORD, Ga. (AP) — Another outbreak of leg-smashing to escape work placed six inmates of Georgia's Romck Quarry Prison for incorrigibles in the infirmary today. Three had fractured legs.

Bond Sales Lagging Here

April sales of Series E and H savings bonds in Scurry County amounted to $25,246, according to tabulations released by the El Paso bond sales area this week.

This county is lagging behind others in District No. 14 so far this year. The figures through April show that Scurry County savings bond sales so far this year accounted for 20.6 per cent of the 1957 goal.

The district as a whole has accounted for 26.9 per cent of its quota, topped by Mitchell County, which already has sold 40.5 per cent of its 1957 goal.

Savings bond sales so far this year in Scurry County total $121,670, while the 1957 goal for the county is $590,886.

Other counties in District No. 14, in addition to Scurry and Mitchell, are Andrews, Borden, Dawson, Gaines, Howard, and Martin.

Lyle Deffebach is the savings bond chairman for Scurry County.

Feather Printing
for all your printing needs
Phone 3-6331
1907 25th St.

Many Are Killed In Kansas Tornado

By The Associated Press

The season's most deadly tornado hammered the Kansas City, Mo., area last night as a violent storm center in the central and northern Plains set off a series of damaging weather in the mid-continent.

The toll in the Kansas City twister was listed at 32 dead and more than 200 injured. Damage was widespread.

Hardest hit were two Kansas City suburbs, Ruskin Heights and Hickman Mills. Seventeen bodies were removed from a chain store supermarket in a Ruskin Heights shopping center. The 15-story shopping center and a new two million dollar high school were destroyed as were from 50 to 60 houses.

Martial law was declared in the two communities, which are about 12 miles south of downtown Kansas City and four miles east of the Kansas-Missouri line. The National Guard sent in troops to help with rescue and relief work.

The tornado was one of at least 10 that lashed eastern Kansas and northwestern Missouri last night and yesterday. One woman was killed in a twister that hit near Ottawa, Kan., 60 miles southwest of Kansas City. Many other areas were in the path of the tornadic winds as the storm roared out of Kansas and pounded the southern edge of the Kansas City area.

Severe thunderstorms and tornadic winds swept across part of Oklahoma, southeast Kansas and southwest Missouri during the night. The most severe area of stormy weather was along and 60 miles either side of a line from 40 miles northwest of Hobart, Okla., to Springfield, Mo.

Heavy rain fell throughout the storm battered areas. Flood dangers in some areas increasad. Thunderstorms rumbled across the upper and middle Mississippi Valley. Fairly heavy rainfall was reported in sections of Iowa and Nebraska.

Moderate to heavy rainfall hit parts of the Dakotas and westward into Montana. Snow fell in the extreme western section of Montana, with 8 inches reported at Bozeman. Snowfall at Mullan Pass, Idaho, measured 15 inches.

A strom off the Atlantic Coast brought mostly light rain from Virginia northward to Maine. Drizzle in parts of the southern Great Lakes region and light showers in Florida rounded out the precipitation belt.

Temperatures ranged from near or below freezing in sections of the northern and central Rockies to around 80 in southern Texas and extreme southern Florida.

Radioactive Dust Spreads

HOUSTON (AP)—Officials at the M. W. Kellogg Co. plant announced yesterday radioactive dust particles from a laboratory accident March 13 have spread to other parts of the plant.

Willard B. Converse of New York, manager of Kellogg's nuclear division, said the contamination was spread by workers who carried the dust particles on their clothing or persons.

An order was issued after the new contamination was discovered to check all employes and vehicles connected with the five-acre site. Only a limited amount of radioactivity was believed involved, officials said.

"This should not have happened, but it did," Converse said.

The laboratory was closed when four employes were found to have been exposed to radioactive esotopes in March.

Car Hits Gas Pump, Injuries Attendant

COLUMBUS, Ohio (AP)—The car 17-year-old Carol Ann Stevens was driving yesterday careened into a gasoline pump, knocked it from its base, and sent it flying 15 or 20 feet. It landed near Chalmers F. Eckert, 35, station attendant and bruised his leg.

Bad brakes, explained Miss Stevens, who was treated at a hospital for minor cuts and released. She was not charged.

Graham Attracts Big Crowds

By GEORGE CORNELL

NEW YORK (AP)—From the great to the lowly, Billy Graham is attracting a wide variety of listeners to his nightly rallies.

They come from all levels, the mighty and the meek, the obscure and the famous, the rich, poor, Negro, white, old and young.

It's a spectrum of the city, a kind of crowd difficult to label.

They poured out of subways, wandered in off the street and stepped out of taxicabs and limousines last night, 16,000 of them, in sleek finery and drab cast-offs.

Prominent folk like actress Greer Garson, movie mogul Adolph Zukor and singer Pearl Bailey have shown up at the huge gatherings at Madison Square Garden, but there are some that look as if they came off the Bowery.

As of last night, attendance at the crusade in six days totaled 100,000. If the pace continues, the figures will come near three quarters of a million in the six weeks of the drive.

So far, 3,946 have responded to Graham's plea to "accept Christ."

"I want you to walk a new road, live a new life and be a new creation in Jesus Christ," he appealed last night. "Jesus can change your life in a moment." He smacked his hands.

"Get up out of that seat and come and stand and say I give myself without reservation to Jesus Christ."

They came, as they have every night, about 370 of them this time, some with strained faces and tight lips, others with quizzical looks, others with bland expressions.

THE REAL McCOYS

IT'S A PURTY PAINTIN' YE ORTER GIT 'ER INSURED WITH

It's all right neighbor, yer pertected by our policy with . . .

Hugh Boren & Son
Insurance Agency
N.W. Cor. Sq. Phone 3-3651

Store up leisure!
You can bake and cook ahead for future meals with an Electric Freezer

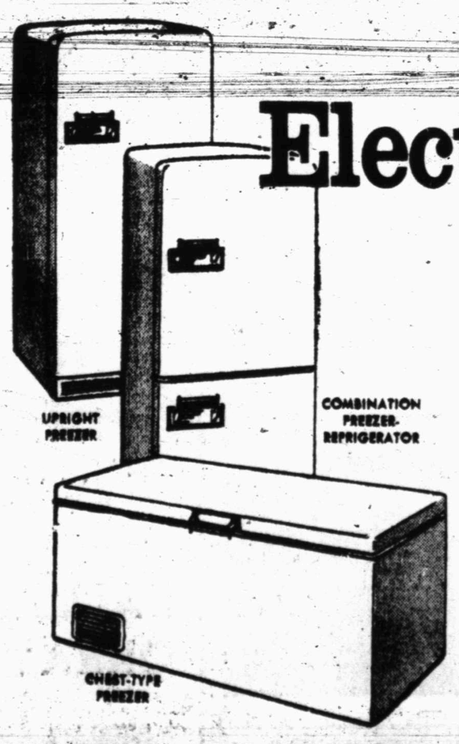

It's easy to double or triple recipes when you cook and freeze what's extra for "take-it-easy" meals later on. And that's just one of an Electric Freezer's many advantages. See your appliance dealer soon about an Electric Freezer that will save you time, work and money. Live Better . . . Electrically!

LIVE BETTER ELECTRICALLY

TEXAS ELECTRIC SERVICE COMPANY
J. E. BLAKEY, Manager Phone 3-5461

BUCKLEY

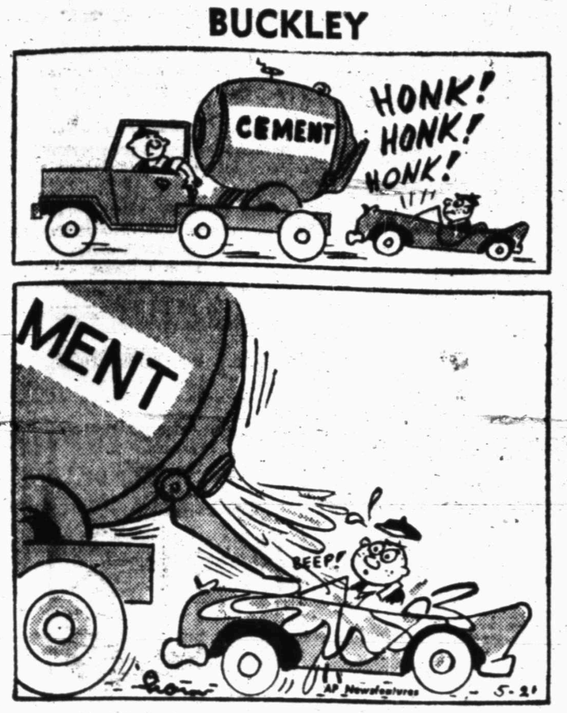

KSNY RADIO LOG
1450 kc
MUTUAL BROADCASTING SYSTEM

TUESDAY EVENING

6:00 "Fukon Lewis News"
6:15 Local News
6:20 Todays' Star
6:30 Gabriel Heatter And News (MBS)
6:45 Eddie Fisher Sings (MBS)
7:00 Treasury Agent
7:25 Footnotes To History
7:30 Songs To Remember
7:45 Date 'Till Eight
8:00 News
8:05 Sportscast
8:15 Rhythm at Random
10:00 News
10:15 Night Watch
10:55 Ford Final
11:00 Sign off

WEDNESDAY MORNING

6:00 Sign on
6:00 Musical Clock
6:20 News Headlines
6:22 Musical Clock
6:55 News
7:00 Musical Clock
7:30 News
7:45 Times, Tunes, Temp.
8:00 According To The Record
8:05 Home News
8:15 Musical Banquet
8:25 "Five Minutes With The Master"
8:30 Coffee Time
9:00 Cecil Brown
9:15 Morning Devotional
9:30 News
9:35 Here's Hollywood
9:40 Morning Melodies
10:00 News (MBS)
10:05 Parallel to the News
11:15 Guest Time
11:20 News Headline
11:30 Queen For A Day (MBS)
11:00 News
11:05 Gab Heatter
11:10 Gaylord Houser
11:15 Social Spotlight
11:22 Guest Time
11:50 Greenstamp Jackpot

WEDNESDAY AFTERNOON

12:00 Cedric Foster News (MBS)
12:15 Luncheon Melodies
12:30 News
12:45 Variety Time
1:00 Game of the Day
3:55—News
4:00—Red Ball Express
5:00—Music From Studio 1450
5:45 Wonders Of The World
5:50 Sports Time
5:55 News

TELEVISION LOG
TUESDAY PROGRAMS

KMID-TV Channel 2 – Midland

4:30—Two Gun Playhouse
5:30—Lil' Rascals
6:00—Sports, News, Wthr.
6:30—Susie
7:00—Jane Wyman
7:30—Favorite Story
8:00—By Starlight
8:15—Live Wrestling
9:00—Arthur Murray
9:30—Dr. Christian
10:00—News, Wthr., Sports
10:20—Top Tunes & Talent
11:20—Sign Off

Wednesday
7:00—Today
8:00—Home
9:00—Romper Room
9:30—Truth or Consequences
10:00—Tic Tac Dough
10:30—It Could be You
11:00—Close-Up
11:30—Club 60
12:30—Tenn. Ernie Ford
1:00—NBC Matinee
2:00—Queen For A Day
2:45—Modern Romances
3:00—Comedy Time
3:30—Matinee Showcase
4:30—Two Gun Playhouse
5:30—Lil' Rascals
6:00—Spts, News, Wthr.
6:30—Code "3"
7:00—Kraft Theatre
8:00—Kruger Theatre
9:00—O'Henry Playhouse
9:30—This is your Life
10:00—News, Wthr. Spts.
10:20—The Late Show
12:00—Sign Off

KEDY-TV Channel 4 – Big Spring

4:30—My Hero
5:00—Looney Tunes
5:15—Bar III-C Ranch
5:45—Looney Tunes
6:00—Bruce Frazier
6:15—News, Spts.
6:30—Name That Tune
7:00—Phil Silvers
7:30—Star Performance
8:00—Doug Fairbanks.
8:30—Sheriff of Cochise
9:00—To Tell the Truth
9:30—Herald Playhouse
10:00—Conrad N. Forum
10:30—News, Wthr. Spts.
11:00—Movie
12:00—Sign Off

Wednesday
6:55—Sign On
7:00—Captain Kangaroo
7:45—CBS News
7:55—Local News
8:00—Gary Moore
8:30—Godfrey Time
9:30—Strike It Rich
10:00—Valiant Lady
10:15—Love of Life
10:30—Search for Tomorrow
10:45—Club Day
11:00—Network News
11:10—Stand & be Counted
11:30—As the World Turns
12:00—Our Miss Brooks
12:30—Noon News
12:45—Houseparty
1:00—The Big Payoff
1:30—Bob Crosby
2:00—Brighter Day
2:15—Secret Storm
2:30—Edge of Night
3:00—Jimmy Dean
3:30—Playhouse
4:00—Home Fair
4:15—T B A
4:30—My Hero
5:00—Looney Tunes
5:15—Comedy Theatre
5:45—Looney Tunes
6:00—Bruce Fraizer
6:15—News, Spts.
6:30—Channel 4 Calling
7:00—Red Skelton
7:30—I've Got A Secret
8:00—U. S. Steel Hour
9:00—Arthur Godfrey
10:00—Errol Flynn Theatre
10:30—News, Wthr., Spts.
11:00—Movie
12:00—Sign Off

KRBC-TV Channel 9 – Abilene

5:10—Roy Rogers
6:00 News, Sports, Wthr.
6:30—Jonathan Winters
6:45—NBC News
7:00—Jane Wyman Show
7:30—Aluminum Hour
8:30—Cisco Kid
9:00—Arthur Murray
9:30—Texas in Review
10:00—News—Weather
10:10—Feature 9
11:30—Sign Off

Wednesday
6:55—Daily Devotions
7:00—Today
8:00—Home
9:00—The Price is Right
9:30—Truth or Consequences
10:00—Tic Tac Dough
10:30—It Could be You
11:00—Close-Up
11:30—Club 60
12:30—Tenn. Ernie Show
1:00—Matinee Theatre
2:00—Queen for a Day
2:45—Modern Romances
3:00—Comedy Time
3:30—Feature 9
4:50—Crusader Rabbit
4:55—Hiram Sneezeweed
5:10—Gene Autry
6:00—News
6:15—Sports
6:25—Weather
6:30—Xavier Cugat Show
6:45—News
7:00—Kraft Tv Theatre
8:00—This is your Life
8:30—On the Farm
9:00—The Tracer
9:30—Waterfront
10:00—News
10:10—Weather
10:15—Feature 9
11:30—Sign Off

KCBD-TV Channel 11 – Lubbock

4:30—Gene Autry
5:30—Looney Tunes
5:45—Hospitality Time
6:00—News
6:25—Here's Howell
6:30—Lone Ranger
7:00—Jane Wyman
7:30—Warner Bros.
8:30—Highway Patrol
9:00—Arthur Murray
9:30—Panic
10:00—Austex Theatre
10:30—News, Wthr. Spts.
10:30—Movie

Wednesday
7:00—Today
8:00—HOME
9:00—The Price is Right
9:30—Truth or Consequences
10:00—Tic Tac Dough
10:30—It Could be You
11:00—Close-Up
11:30—Club 60
12:30—Tenn. Ernie Ford
1:00—NBC Matinee
2:00—Queen For a Day
2:45—Modern Romances
3:00—Channel 11 Matinee
4:00—Six Gun Theatre
5:30—Looney Tunes
6:00—News, Sports
6:15—Here's Howell
6:30—Disneyland
7:30—Navy Log
8:00—Father Knows Best
8:30—Masquerade Party
9:00—This is Your Life
9:30—American Legend
10:00—Crossroads
10:30—News
10:40—Weather
10:45—Sports
10:50—Movie

KPAR-TV Channel 12 – Sweetwater

4:30—My Hero
5:00—Looney Tunes
5:15—Bar III-C Ranch
5:45—Looney Tunes
6:00—News, Wthr., Spts
6:15 Doug Edwards
6:30 Name That Tune
7:00—Phil Silvers
7:30—Science Fiction
8:00—$64,000 Question
8:30—Dr. Hudson
9:00—To Tell the Truth
9:30—Play of the Week
10:00—Code 3
10:30—News, Wthr. Spts.
11:00—Movie
12:00—Sign Off

Wednesday
6:55—Sign On
7:00—Captain Kangaroo
7:45—CBS News
7:55—Local News
8:00—Gary Moore
8:30—Godfrey Time
9:30—Strike it Rich
10:00—Valiant Lady
10:15—Love of Life
10:30—Search for Tomorrow
10:45—L. Crust Doughboys
11:00—Network News
11:10—Stand & be Counted
11:30—As the World Turns
12:00—Our Miss Brooks
12:30—Noon News
12:45—Houseparty
1:00—The Big Payoff
1:30—Bob Crosby
2:00—Brighter Day
2:15—Secret Storm
2:30—Edge of Night
3:00—Jimmy Dean
3:30—Playhouse
4:00—Home Fair
4:15—A to Z
4:30—My Hero
5:00—Looney Tunes
5:15—Comedy Theatre
5:45—Looney Tunes
6:00—News, Wthr., Spts.
6:15—Doug Edwards
6:30—Giant Step
6:00—News Wthr. Spt
7:00—The Millionaire
7:30—I've Got A Secret
8:00—U. S. Steel Hour
9:00—Arthur Godfrey
10:00—Errol Flynn
10:30—News, Wthr. Spt.
11:00—Movie
12:00—Sign Off

KDUB-TV Channel 13 – Lubbock

4:30—My Hero
5:00—Looney Tunes
5:15—Bar III-C Ranch
5:45—Looney Tunes
6:00—News, Sports, Wthr.
6:15—Doug Edwards
6:30—Name That Tune
7:00—Phil Silvers
7:30—Texas in Review
8:00—$64,000 Question
8:30—Spike Jones
9:00—To Tell the Truth
9:30—David Grief
10:00—Code 3
10:30—News, Wthr, Spts.
11:00—Movie
12:00—Sign Off

Wednesday
6:55—Sign On
7:00—Captain Kangaroo
7:45—CBS News
7:55—Local News
8:00—Gary Moore
8:30—Godfrey Time
9:30—Strike it Rich
10:00—Valiant Lady
10:15—Love of Life
10:30—Search for Tomorrow
10:45—Light Crust Doughboy
11:00—Network News
11:10—Stand & Be Counted
11:30—As the World Turns
12:00—Our Miss Brooks
12:30—Noon News
12:45—Houseparty
1:00—The Big Payoff
1:30—Bob Crosby
2:00—Brighter Day
2:15—Secret Storm
2:30—Edge of Night
3:00—Jimmy Dean
3:30—Inter. Playhouse
4:00—Home Fair
4:15—Tomorrow's World
4:30—My Hero
5:00—Looney Tunes
5:15—Comedy Theatre
5:45—Looney Tunes
6:00—News, Wthr., Spts.
6:15—Doug Edwards
6:30—Giant Step
7:00—The Millionaire
7:30—I've Got A Secret
8:00—U. S. Steel Hour
9:00—Arthur Godfrey
10:00—Errol Flynn
10:30—News, Spts. Wthr.
11:00—Movie
11:00—Movie

Burglar Is Stumped By Well-Built Safe

ALBUQUERQUE, N. M. (AP) — Employes of Equipment Sales & Manufacturing Co. found this note on the firm's battered safe yesterday:

"Sorry to have messed up your safe. It is very well constructed. It is the first one that has ever stumped me."

Patrolman Fred Dimas eyed the hinges, which had been removed, the badly dented outside of the 2½ by 4 foot safe and the hammer, chisel, wrench and pliers left by the burglar and observed:

"You could tell the guy was frustrated."

LEGAL NOTICE

NOTICE OF HEARING

A public hearing on the budget of the Snyder Consolidated Independent School District for 1957-58 will be held Monday, May 27 at 3 p.m. in the Snyder High School cafeteria.

(s) Clyde Godwin
President, board of trustees.

Rates On Snyder Daily News

Classified Word Ads:

One day	.05 Per Word
Three days	.12 Per Word
Six days	.18 Per Word
Each day following	.01 increase

15 word minimum rate per insertion

EARNED RATES

Space ads	95c per inch
Three days	85c per inch
Six days	80c per inch

MONTHLY EARNED RATES

For 15 words at 26 issues per month—Total $6.70
Capitals and type larger than agate at double

WORD AD DEADLINES

Weekdays	5 p.m.
For Sundays	12 Saturday

RULES

The publishers reserve the right to correctly classify all advertising; to edit any copy deemed objectionable for any reason, and reserve the right to accept advertising only on a cash in advance basis. Some ads are charged to phone owners purely as an accomodation and payment is due immediately upon publication. Some types of ads are not charged under any circumstances but must be strictly cash in advance.

BUSINESS SERVICE
Who Sell What & Where Is He?

BUTANE

—Call Scurry Butane Company 3-3721 for prompt gas delivery Sales & Services, domestic & commercial appliances.

FLOWERS

—Fresh Flowers for all occasions. We telegraph flowers anywhere. Bell's Flower Shop. Dial 3-4651.

FURNITURE

—Frigidaire refrigerators, washers, Sylvania Television. Also large selection of quality furniture at King & Brown.

ANNOUNCEMENTS A

SPECIAL NOTICES A-2

LIFE READINGS: Spiritual and Natural ability. 300 28th St. Phone 3-6800.

COZY DRIVEN IN under new manager. Better food and service. Fred Wright. 2100 Ave. S.

LOST & FOUND A-4

LOST—Black Pekinese, white markings, 8 months old. Lost near McCullum tool. Reward. Phone 3-3670.

FOUND WRIST WATCH

The young lady who used my telephone Sunday evening. May have watch by paying for this ad. And Contact Edaine Crawley at Dr. Cockrell Office.

LOST—Small black Scatch-Terrier, answers to name of Baby. Reward—Dial 3-7850 or 3-5985.

LOST: Large male Airdale & Chow mixture. Dog light tan color. Strayed from Ben F. Brooks Sr. farm. Has collar and tags. Call 3,6933 after 3 p.m. or 3-3330 between 7 a.m.-3 p.m.

AUTOMOBILES B

AUTOS FOR SALE B-1

WANTED
TO BUY EQUITY IN
NICE USED CAR.
PHONE 3-5372

A 1955 Plymouth 2-door station wagon. Good condition. Call Com Esell 3-6691.

FOR SALE OR TRADE FOR CHEAPER car. Equity in 1957 Chevrolet 4-door Station Wagon. 11,000 Actual Miles. Call 3-3509.

TRAILERS B-3

FOR SALE: My Equity in '51 model-32' Trailer House. Across Street from Roller Rink.

MACHINERY B-8

FOR SALE: Ford tractor with planter, cultivator, double breaking plower, tandum disc. See A. R. Riley at 416 E. Hwy.

BUSINESS OPP. C

RADIO, TV TRAINING
Veterans Approved

Top pay, security. Be a graduate technician. Prepare for FCC license. Study in spare time. All text and material furnished for building complete TV set. High School not required. If Vet, give date of discharge. For Free Technician booklet, write or call

RTTA
1310 10th. St.
PO 21450
Lubbock, Texas

BUSINESS SERVICES D

RADIO SERVICE D-15

F. S. Eades
Radio & TV Service
Also Small Appliances.
Work Guaranteed!
213 - 33rd. Call 3-7663
City Calls $2.50

MISCELLANEOUS D-26

LACY'S CLEANING and pest control service. Rugs, carpet & furniture cleaning. Phone 3-427.

Cesspool Cepticc tank service Pierce Moffett, 1607 28th Street, Snyder, Texas. Dial 3-7179 or 3-6684.

CALL O. C. FLOYD for free estimates on concrete or tile work. Dial 3-7224.

STORM CELLARS. No down payments. Phone 3-4975, after 5 p.m.

USED FURNITURE to buy, sell or trade. Call The Furniture Exchange. 402 27th St. Dial 3-7537

Call C. R. Agee 3-4355 or 3-5122 for painting, paperhanging, texturing. Free estimates, courteous service. All work guaranteed.

TERMITE CALL SOUTHWESTERN A-One Termite Control. Complete pest control service. Work fully guaranteed. Mack Moore-Owner. Phone AM 48190, Big Spring, Texas.

FOR SALE: Servel Electrolux refrigerator. Kenmore Automatic Washer and Singer Sewing Machine (Treadle). Call for appointment after 5 p.m. 3-6861.

Clothes lines poles installed complete $17.50 pair. Install anchor poles for T.V. towers. Phone 3-7564.

FOR SALE OR TRADE: Esteray antana c-w Alliance tenna-Rotor. 55 ft. Telescopic mast and all accessories. Must sale. $75.00 with considered trading for good dinette suit. Phone 3-6718 or see at 3109 Ave. C. After 5 p.m.

EMPLOYMENT E

HELP WANTED, MALE E-1

IMMEDIATELY

Wanted representative for Snyder territory. Prefer married man. Good salary and commission. Car furnished. Contact Mr. Austin at Singer Sewing Machine Co. office at Sweetwater.

WANTED

man with retail lumber experience for office and yard.

Apply in person to
Marvin Jordan
Veasey Cash Lumber
Lamesa Highway

HELP WANTED, FEMALE E-2

BEAUTY COUNSELOR cosmetic Company needs ladies in this vicnity to work full or part time. Good business opportunities. For Details Call 3-4898.

WAITRESSES WANTED: must be experienced and neat. Apply in person, do not call. Also wanted experienced banquet room girl. Highlander Drive-In.

WAITRESSES WANTED: Apply at Leo's Grill & Drive In. 3806 Big Spring Highway.

WANTED: Permanent Secretary. Legal experience preferred, but not essential. Call 3-4101.

$2.00 HOURLY possible doing light assembly work at home. No experience necessary. SANCO Mfg. Co., 8507 West Third, Los Angeles 48, Calif.

HELP WANTED, MISC. E-3

EARN $50.00

Churches, Clubs, Lodges, Etc. Sell 96 vanilla and pepper deals. You will be paid $50.00. Write or call Watkins Products, 2418 Treadway North, Abilene, Texas.

RELIGIOUS MEN—Women: Make $4.00 hour selling Bibles spare time. Write Time Distributors, Marshall, Texas.

WANTED FAMILY with two good tractor drivers to move to the farm. Good six room house. Contact Rea Falls. Phone 3-6040.

MAN OR WOMAN
To sell Watkins Products in Scurry County. Car or truck needed. Small capital required. Write or call. Watkins Products, 2418 Treadway North, Abilene, Texas.

SALESMEN, AGENTS E-4

WANTED—SALESLADY OR SALESMAN to sell McNess Products part or full time. Big Profits. No experience needed. Will teach and finance you. Write today. McNess Co., P. O. Box 2766, DeSoto Station, Memphis, Tenn

POSITION WANTED, M E-5

YOUNG FAMILY MAN relocated in Snyder. Would like employment as deliverman or routeman. Available June 10, 1957. Write Box E-1 Snyder Daily News.

NSTRUCTION E-8

FINISH HIGH SCHOOL or Grade School at home spare time. Books furnished. Diploma awarded. Start where you left school. Write Columbia School, Box 6061, Lubbock.

HIGH SCHOOL
Since 1897

Complete High or Grade school in spare time home study. Standard text books furnished. Diploma awarded. Finish from where you left school. Accredited by National Home Study council, Washington 5, D. C. Write this 60 year old school. American School, P.O. Box 3145, Lubbock.

HIGH SCHOOL AT HOME
Licensed. Endorsed
By Educators

Enjoy security. Study and graduate at home in spare time. New books, study guides & recordings furnished. Fast progress, low payments. Write or call for free booklet. No obligations.
National Home Study School
1310 10th. St.
PO 21450
Lubbock, Texas

Will Pay Cash
For small G.I. Equity in three bedroom house in southwest Snyder. Or, lease for one year.
Bill Wilson—3-6351

EMPLOYMENT E

INSTRUCTION E-8

WORLD FAMOUS INTERNATIONAL correspondence schools Petroleum Engineering and related subjects. 256 other courses. 1134 Vine, OR 2-3174, A. H. Gatlin, Abilene.

FINANCIAL G

PERSONAL LOANS G-2

PAWN LOANS on articles of value. Snyder Pawn Loans. 2401 Ave. S. Phone 3-6335.

LOANS
AUTOMOBILE
(Financed & Refinanced)
Boats & Motors
Complete Finance Service
Low Rates
24 To 30 Months Terms
Pinnell Insurance Agency
PHONE 3-3524
1712-25th

WOMAN'S COLUMN H

CHILD CARE H-3

WILL CARE for your children day or night. Mrs. Bama Davis. 803 29th Street. Dial 3-5605.

CARE FOR YOUR children day and night. Free transporation. Mrs. J. C. Beavers. 501 25th. Phone 3-3935.

CHILD CARE IN MY home day or night. Back yard fence. Dial 3-6983.

WOULD LIKE TO keep a small child for working Mother: Phone 3-5323.

FARMERS EXCHANGE J

MISCELLANEOUS J-6

FOR SALE: Sorghum Alum Seed, representing Pannhandle Seed Co. of Wellington. Seed now on hand. Germination 80 per-cent and Firmseed 14 per-cent. Jack Whites Humble Station at Union on Highway 180.

ALFALFA HAY for sale. $45. ton. Snyder Feed and Seed. Dial 3-6522.

MERCHANDISE K

BUILDING MATERIAL K-1

PAY CASH and save!

2x4 Precision Cut Studs	$5.95
1x12 Fir Sheating	$7.25
2x4 & 2x6 8-Foot—20 Foot	$7.25
15-Lb. Asphalt Felt (432 feet)	$2.69
Premium Grade Oak flooring 2-ft. & longer	$9.95
4x8 ½" Sheetrock Per Hundred	$4.95
29 Ga. Strong Barn Corrugated Iron	$9.95
2-0x6-8 Mahogany Slab Door	$5.30

VEAZEY CASH LUMBER CO.
1 Mile West On
Lamesa Highway
Phone 3-6612

HOUSEHOLD GOODS K-4

ONE of the finer things of life — Blue Lustre carpet and upholstery cleaner. Town & Country 2403 Ave. S.

ELECTROLUX VACUUM cleaner, fully automatic, parts and supplies, free demonstration, call John Sledge, 3-3355.

BARGAINS

Beautiful antique pitcher and bowl set, marble top table and other good buys in used furniture.
GRAFF FURNITURE MART,
LAMESA HIGHWAY
PHONE 3-7531

MUSICAL INSTRUMENTS K-5

PIANOS: NEW-AND USED. TUNING-REBUILDING. 1 Mile on Clairemont road. Ph 3-3760. J. C. McBrayer.

PIANOS
Mason & Hamlin
Stoey & Clark, Gulbransen
WURLITZER ORGANS
BAND INSTRUMENTS
McCREIGHT MUSIC COMPANY
905 E. Broadway—Phone BE 4-4733
Sweetwater, Texas

PIANO SALE

Used Janssen Piano with built-in organ and bass pedals. Used Lester studio piano, blonde. 12 new bass accordians, $35.

BEEMAN-CARTWRIGHT
PIANO COMPANY
1304 Lamar St. Sweetwater, Tex.
Tel. Belmont 4-3358.
San Angelo Hwy.

MISCELLANEOUS K-11

TV WHOLESALE
SERVICE CALLS NIGHT
OR DAYS $3.50

Cost plus $50.00. On all makes of TV. Parts and service free for 90 days. Towers, Poles, Antennas, at large discount. Easy Terms. Call Us Before You Buy.
Ph. 3-3509—210 - 32nd.

TOWN & COUNTRY
Home Furnishings
2403 - 25th
House Full of
FURNITURE!
Complete Living Room, Bedroom & Kitchen.
$45.00 Down
$41.50 per Mohth
EASY TERMS—CASH—LAY-AWAY

MERCHANDISE K

MISCELLANEOUS K-11

SEE GILES for new and used furniture. We buy and sell. 2012 Avenue S. Phone 3-6532.

BARNYARD FERTILIZER. $5.00 a pickup load. Delivery. Yard plowing. Call 3-6870.

RENTALS L

BEDROOMS L-1

FOR RENT: Nice bedroom in home. Private bath & private enterance. 3782 Avonable.

BEDROOM FOR man. Has private bath & private entrance. 2305 30th. St. Phone 3-6691 or 3-6486.

BEDROOM with garage, private entrance and bath. Telephone. Phone 3-3482.

FURNISHED APTS. L-3

EXTRA NICE furnished apartments for families, couples, and single men. Only three minutes West of Square. Lamesa Highway 180. Maid service, garages, and refrigerated air. Phone 3-6692. The Skyline Motel.

FOR RENT: Two room furnished apartment. Two blocks of shopping center. 1500 23rd. Phone 3-7684.

FOR RENT: Nice modern, 3 room, furnished, duplex apt. Private bath. Childers Apts. Ave. R. and Smith. Greenhill Addition. Phone 3-3320.

FOR RENT: Two room furnished Apt. Private bath. Couple only. 2512 Ave. V.

AN ASSORTMENT of Apartments to select from 809 26th St.

FURNISHED APARTMENT, nice concrete block building. Bills paid. Thorton Apartments. Merrill Avenue. Boothland Addition. 3-6706.

FOR RENT: Three rooms and bath furnished apartment. $12.50 a week. Bills paid. 2205 W. 21st St. Phone 3-3845.

FURNISHED THREE ROOM upstairs apt. 2806 Ave. X. To see call Mrs. Ezell at 3-6691 or 3-6486.

CLEAN, NICELY Furnished two room house. Tub bath. Plenty of cabinet and closet space. $30. per month. Bills paid. Inquire at 316 23th Street.

Bar-V-Motel, near School, furnished apartments, motel rooms, air conditioned, and telephones. Reasonable rates. 3-3543.

FOR RENT: 3-room nicely furnished apartment. All bills paid. Apply at 3005 Ave. S.

NICELY FURNISHED THREE room and bath Apt. Near shopping center 2012 26th St. Phone 3-5825.

FOR RENT: Two-room furnished apartment. Two blocks from shopping center. 1500 23rd. Phone 3-7684.

FOR RENT: Complete redecorated three room & bath upstairs Apt. also large down stairs apt. Close in. Bills paid. Adults. $60.00 a month. Phone 3-9159 or at 2407½ 26th Street.

FOR RENT: Nice 3 room and bath furnished duplex apartment. No pets. 2004 Ave. M.

NEW UPSTAIRS furnished apartment. Real nice. 24th and Avenue M. Couples only. Private. Phone 3-7065.

FOR RENT: Nicely furnished three-room apartment. Bills paid. 1208 27th. Inquire Apartment 3.

NICELY FURNISHED apartment three rooms & bath. Inquire 2601 Ave. V.

UNFURNISHED APTS. L-4

UNFURNISHED Waymar Apartments. Upstairs, $45. and Downstairs, $55. Phone 3-9102.

THREE ROOMS and bath unfurnished except for stove and refrigerator. 2612½ Avenue R. Phone 3-3635.

COMPLETELY REDECORATED two bedroom unfurnished Apt. Plumbed for washer, fenced-in back yard. Call 3-7221.

FOR RENT: 2-bedroom Waymar apartment. Phone 3-4954.

FOR RENT

One and two bedroom unfurnished apartments. Four blocks from square, two blocks from Furr's Food Store.
2705 Avenue O Phone 3-5174

UNFURNISHED 2-bedroom Waymar apartment. Air conditioned, water paid. Very clean with spacious rooms. 3-9102.

FOR RENT: Two bedroom unfurnished Duplex Apt. 214 32nd Street. Phone 3-3332.

NICE, NEW 2 bedroom unfurnished house for rent. 2300—Avenue G. Call 3-3283.

FURNISHED HOUSES L-5

THREE ROOM furnished house. At 1911 15th St. Phone 3-4525 or 3-5165.

FOR RENT: Small three room furnished house. 2½ miles on Clairemont. Bills paid. Phone 3-3128.

UNFURNISHED HOUSES L-6

THREE ROOM unfurnished house. Inquire 3008 Avenue K. Phone 3-7102.

FOR RENT MISC. L-7

Efficiency Apartments

Completely redecorated. Bills paid. $40.00 & $50.00 per month.

3 Room furnished apartments. Gas & Water paid. $50.00 & $60.00 per month. 18 & Ave. R.

JACK & JACK REALTY
1921 26th Phone 3-3452

WANTED TO RENT L-8

WANT TO RENT 3-bedroom unfurnished house by first of June. Call 3-5687.

HOTELS & MOTELS L-12

HOTEL DUKE. $7. per week. 3½ blocks West bus station. 2305 26th Street. Phone 3-9106.

OLDSMOBILE
"Be Our Guest"
COME IN AND DRIVE
THE NEW
1957 OLDS
GMAC
Financing
ALL REPAIR WORK
GUARANTEED
Eiland Motor Company
312 E. Hwy. Phone 3-3181

REAL ESTATE M

BUSINESS PROPERTY M-1

FOR SALE: Church building and lot. 150 x 75. Ave. S & 13th Street. Phone 3-5853.

FOR SALE: Small cafe in Oil town excellent schools & churches. Located on U.S. Highway 67. Vertually no competition. Doing real good business. Grossed more than 60,000.00 last year. Don't take up our time unless you have at least $4,000.00 cash. We are tired. Write box B 5 % Snyder Daily News.

OFFICE BUILDING located in Snyder at 1704 - 37th St. for sale. Mail written bids to Crawford & Co. P. O. Box 323, Abilene, Texas.

HOUSES FOR SALE M-2

FOR SALE: House to be moved or house and lot ideal for lake cabin. Phone 3-5227.

SMALL EQUITY in house and lot. Phone 3-6937. 1801 19th St.

TWO-BEDROOM house, large living room with dining room area. Plenty closet space, seperate garage. FHA loan, monthly payments $52.84. Highland Realty. Phone 3-7261 or 3-5944.

For Sale by owner: three-room house and bath. Boxed in back porch, hardwood floors and inlaid lenoluim, plumbed for automatic washer, and two lots. Dial 3-3658 after 5 p.m. 1420 Ave. E.

THREE BEDROOM

With fenced back-yard, near High School, grade school and the Park. Ideal location for the children . . .$1250.00 cash down payment plus closing cost.

CHARMING

Two-bedroom in Highland Park with Living room and bedrooms carpeted. Garbage disposal, attached garage. Near schools and park.

CLEAN

Two-bedroom with montly payments of $50.25. Fenced back yard. Immediate possession. Call to see this.

TO BUILD OR BUY
SEE
PINNELL REALTY CO.
FHA Conventional Loans
1712 - 25th
Dial 3-3524 3-6556
J. J. Tatum 3-6556 or 3-4168

Country Estate

Three bedrooms, two baths, Large living room with fire place, large rumpus room, double attached garage, with one or five acres.

West Snyder

Three bedrooms & den or Family room two ceramic tile baths, large Kitchen and dining Area, carpeted, central heating & air conditioning, double garage, on corner Lot.

East Snyder

Two bedroom home close to Central schools, Equity $1000. Balance $5300, Monthly payments $58.50 for 11 years.

We need good listings on 2 & 3 bedroom homes in South west Snyder.

Call Mrs. Newton or McClanahan Phone 3-3452 or 3-6928.
JACK & JACK REALTY

$1,100 DOWN

Two-bedroom & Den. Carpeted throughout, lovely large kitchen with pantry. EXTRA large bath. Located in old west Snyder. This one won't last long.

Call
Eva Heath or John Sledge
H & H DEVELOPMENT CO.
503 E. Highway
Dial 3-4451

Scientific Reducing
See The
Magic Pillow

Call
Mrs. Chandler
3-5962
No Obligation

REAL ESTATE M

HOUSES FOR SALE M-3

SWEETWATER HIGHWAY: Modern 2 bedroom home, good well-pressure pump. 150 gal. Butane Tank. Laundry House. 2½ miles of Snyder. Price $6900.00 LeRoy E. Weber, 1716 26th St. Dial 3-6422.

FOR SALE: Two bedroom house. Air-conditioner, floor furnace, plumbing for washer. Would take late model car for down payment. For information call 3-5116.

FOR SALE: Two bedroom house. Fenced back yard. 303 34th Street.

LOTS FOR SALE M-4

FOR SALE or trade six residential lots on West 26th. Busby Hedges. 700 East 25th Street.

FARMS RANCHES M-6

96,000-ACRE improved Nevada Cattle Ranch, equipped, $551,000. For details, write Wells Land Company, Nowata, Oklahoma.

FOR SALE: 160 Acre Farm six miles SE of Snyder. One half royalty and all lease rights. Oil production within three miles. Improvements include a 1350 sq. ft. house four years old, fair out buildings, good electric water system and fences. Priced to sell at $18,500 or $16,000 and reserve 40 acres royalty. Phone 3-3639 in Snyder.

ROYALTIES M-9

Will Buy
SACROC
Royalty
Hugh Boren, Jr.
2501 Ave. S Phone 3-3651

FOR SALE OR LEASE M-10

FOR SALE OR TRADE: 120 acre, good well of water, house outbuilding. 90 acres cultivation. Phone 3-5211.

FOR SALE OR TRADE M-11

FOR SALE OR TRADE: My equity in 3-bedroom house. G. I. finance. 4% loan, television tower and fenced back yard. Phone 3-5285 after 7:00 p.m.

FURNISHED garage apartment, bedroom, kitchen, glassed-in breezeway living room. Call 3-6422.

Snyder Finance
$5 TO $50
Personal Salary
LOANS
PAWN LOANS
On Select Articles
2401 Ave. S Phone 3-6335

Automatic Washers for Rent $6.00 per month.

1st class service on Bendix & Whirlpool automatic washers & dryers. Dois Melton Service Representative.

1st class TV service on all makes of television. Oliver Guy, service representative.

For night service on
TV call 3-6653
Roe Home & Auto
2207 Ave. S Phone 3-3402

WANTED!
Store Manager

Age 27 to 36. Must have sales experience, credit knowledge, supervisional experience. All company benefits: Hospital, vacation, retirement, etc. Salary limited to qualifications only.

Write
W. K. HUBBARD
In care Montgomery Ward
Ft. Worth, Texas
Stating Qualifications
Enclose Snapshot

ATTENTION MR. HOME BUYER

DID YOU KNOW THAT YOU COULD BUY LOVELY 2 AND 3 BEDROOM HOMES IN SNYDER'S CHOICEST LOCATIONS FOR SUCH REASONABLE DOWN PAYMENTS? CONSIDER THESE AND THEN DON'T DELAY, COME BY AND SEE THESE LOVELY PLANS. SOME ARE NOW UNDER CONSTRUCTION AND OTHERS TO BE STARTED SOON. WHY NOT HAVE A HOME COLOR SCHEME AS YOU DESIRE IT AND BRAND NEW?

2313 42nd Street—HIGHLANDS ADDITION—Ready for possession in 2 weeks—Extra large kitchen—3 Bedrooms—Central Heating and ducted for air conditioning. A real buy at only $12,500.00 with $10,950.00 loan. You move in this extra nice home for only $1,900.00 including down payment and closing costs.

206 36th Place—EAST SNYDER—Close to East Elementary and the location is excellent. All new homes in this area. 3 Bedrooms and to be finished in about 3 to 4 weeks. Only $11,750.00 with loan of $10,400.00. Total down payment required is $1,750.00 which includes closing costs.

2308 42nd Street—HIGHLANDS ADDITION—Lovely 3 Bedroom Home with Central Heating to be started immediately and finished in about 6 weeks. This lot adjoins the Park on the North and is close to High School and shopping area. Sale price on this 1st class home will be $11,150.00. Down payment $1,050.00 plus closing costs.

208 36th Place—EAST SNYDER—Extra nice 2 Bedroom home under construction and to be finished in 3 weeks. Close to East Elementary and in area with all new homes. 958 square feet of floor space, central heating for only $10,100.00 and a small down payment of only $900.00 plus closing costs.

SCOTT & SCOTT REALTY CO.
Big Spring Highway Dial 3-6306 - 3-6307

Miner's Body Is Found By Diggers

LYKENS, Pa. (AP) — Some 82 hours of digging, praying and hoping ended late last night when haggard rescue workers found the body of David Snyder, 34-year-old coal miner who was buried last Friday 400 feet below the surface in a central Pennsylvania coal mine.

The body of the father of three children was discovered by one of eight teams of five men each that had worked since the victim was trapped by a coal slide early Friday. Snyder was working the mine with his brother, LeRoy, and Mark Sponic, 65. The three owned the diggings together.

Dr. Samuel E. Herrold of Lykens, a deputy coroner, and one of the five rescuers who came upon the body, said death was caused by suffocation.

The body was discovered in a water-filled pit in the west gangway, a new tunnel off the main shaft. Herrold said Snyder apparently suffocated and then toppled into the drainage pit. The body was removed to a funeral home.

The victim had not been heard from since five hours after the slide.

At that time mine inspectors heard tappings and believed them to be from Snyder banging a hammer. A rumble in the mine a few hours later indicated a second slide had occurred. Rescue workers believe the second slide trapped Snyder in a section in which his air finally gave out.

A crowd, including Snyder's five brothers, stood about the mine entrance on the rugged mountainside when the body was brought out. One of these was LeRoy, who had worked more than three days in the futile effort to save his brother.

At the Snyder home, the victim's wife and three children waited hopefully. Mrs. Snyder, who lost a brother, Al Sedesse, in a similar mine disaster less than 150 yards from the spot her husband was buried, was under the care of a physician. The children, Carol Ann, 9; Michael, 8, and Linda, 5, were cared for by neighbors.

The end of the search made Snyder South Mountain's eighth victim in 23 years of mining.

BODY FOUND—Leroy Snyder, of Lykens, Pa., brother of David Snyder, a miner entombed in an independent mine, rests near the mine shaft while waiting for a load of debris from the mine. Working without a break, Leroy has been operating a hoisting engine bringing coal, dirt and debris from the mine where his brother was trapped. The body of the miner was found late last night.

Judge May Be Forced To Issue Order For Houston Integration

HOUSTON (AP)—An attorney for the Houston School Board says Federal Judge Ben Connally may be forced to issue a mandatory order directoring board members to proceed with integration.

Ben Tunks, the lawyer, said if the court undertakes to determine when desegregation should start here, the order may be appealed.

He commented yesterday during the opening sessions of a integration suit by the parents of two Negro girls.

The plaintiffs alleged hardship. They said the girls had to travel excessive distances past white schools to attend Negro schools. The girls were turned down when they applied for admission to a white school last September.

Twin-Engine Plane Crashes Last Night

HOUSTON (AP) — A twin-engine T29 Air Force plane with 15 men aboard crashed about five miles southeast of Ellington Air Force Base last night. Base officials said one man was believed to have suffered a broken wrist.

The aircraft was a navigation student training plane based with the 369th Navigation Training Squadron at Ellington.

French-Built Jet Lands In Texas

DALLAS (AP)—A French-built passenger jet airliner flew here from Houston in 45 minutes yesterday and then hopped to Amon Carter Field at nearby Fort Worth for three days of demonstration flights.

The plane, called the Caravelle, is one of two prototypes built by SUD Aviation. It is making a tour of cities in the United States and Canada.

Cotton Surplus Called Costly

WASHINGTON (AP)—Secretary of Agriculture Benson said today the government has disposed of surplus cotton only by means of that offer producers little for the future.

He said the program for disposing of cotton, cottonseed and cotton linters "looks like a terrific success story." But the job cost the government more than 815 million dollars, he said, adding that the costs "go on so long as we retain" present cotton programs.

Before the National Cottonseed Products Assn., Benson called for cotton industry support for his recent pleas that Congress overhaul present price support and crop control laws.

The secretary was critical of the flexible price support system—one which the administration endorsed in 1954 and succeeded in getting Congress to approve.

"We are removing the surplus through disposal programs and the soil bank," he said. "As soon as the surplus is moved the existing formulas in the paw will boost price support of cotton back toward 90 per cent of parity," he said. "Once the support is back to 90 per cent, the objective is to keep it there through controls on production."

"Isn't this just about where we came in? Isn't this the basic situation that brought on our present cent of parity that lost cotton markets—then production controls that tended to make permanent the loss of markets—and that reduced efficiency so that the average unit cost of producing cotton remains too high to compete in the market?"

The secretary said the American people will "gladly underwrite costs of great magnitude in order to solve a problem.

"But I do not think," he added, "they will do so merely to carry the problem indefinitely."

Any changes in farm laws, he should move in the direction of making farm prices competitive.

Parr Trial Is Recessed

HOUSTON (AP)—Another recess has been ordered in the George Parr mail fraud trial, this time until June 3.

U.S. Dist. Judge Joe Ingraham adjourned it yesterday after the death of assistant defense lawyer Gilbert Sharp's father, T. W. Sharp, in San Antonio.

The fourth trial of the case was resumed after a recess since last Thursday, and much of the day was devoted to unsuccessful arguments by Percy Foreman, chief of the defense staff, in two motions for a mistrial.

Parr is accused with eight Duval County associates and two South Texas banks he formerly headed of diverting more than $200,000 in Benavides Independent School District funds to their own use.

Blind Den Mother To Be Presented Award

SAN FRANCISCO (AP)—San Francisco's Cub Scout Den Mother of The Year, Mrs. Donald Benedict who is blind, will be presented with a scroll of appreciation tonight by Mayor George Christopher.

She has mothered Cub Pack 345 for three years with the help of her seeing eye dog. Her 10-year-old son, Gilbert, is one of the pack.

Mrs. Benedict lost her sight while a WAC sergeant in World War II.

Do FALSE TEETH Rock, Slide or Slip?

FASTEETH, an improved powder to be sprinkled on upper or lower plates, holds false teeth more firmly in place. Do not slide, slip or rock. No gummy, gooey, pasty taste or feeling. FASTEETH is alkaline (non-acid). Does not sour. Checks "plate odor" (denture breath). Get FASTEETH at any drug counter.

FOR SALE
STATE CERTIFIED
COMBINE HEGARI SEED
A HIGH YIELDING GRAIN SORGHUM
91% GERMINATION, AVAILABLE AT
Scurry County Tractor Co.
Ford Tractor Dealer, Snyder, Texas
2401 Ave. T Phone 3-3622

YOU be the Judge...

IS YOUR FAMILY'S FUTURE REALLY SECURE?

Call your Southwestern Life Representative

Ernest W. Sears—Mrs. Maude D. Holcomb

Southwestern Life Insurance Company

PAY CASH AND SAVE MANY DOLLARS!

Barrow's Cash Furniture SALE!

This Week Only You Can Save ⅓ By Paying Cash For The Furniture You Need For Your Home—We Can't Take Trade-Ins At These Prices . . . But, You Can Save Much More Than The Trade-In Value Of Your Furniture!

BEDROOM SUITES
Over A Hundred To Choose From All Types and Colors
They Are Marked At Regular Price For Cash You Save 33⅓%

LIVING ROOM SUITES
Choose From Our Entire Stock
They Are Marked At Regular Price For Cash You Save 33⅓%

DINING ROOM SUITES
Many Beautiful Pieces In This Group
All Are Marked At Regular Price For Cash You Save 33⅓%

Odd Chairs, Tables, Lamps
Your Choices Of Our Entire Stock
They Are Marked At Regular Price
Buy For Cash This Week And Save 33⅓%

DINETTES
Many Styles and Colors.
All Marked At Regular Price
Pay Cash For Your Choice And Save 33⅓%

THIS WEEK ONLY
ALL CARPET
Purchased Will Be
Installed FREE!

STOVES - REFRIGERATORS - BEDDING 33⅓% DISCOUNT

BARROW FURNITURE CO.
2112 - 25th Street