THURSDAY

THE SNYDER DAILY NEWS

VOL. 15, NO. 258 SNYDER, TEXAS (79549) THURSDAY, FEBRUARY 25, 1965 TEN PAGES—PRICE 5c

SEARCH FOR TREASURE—This trio of explorers stands at the end of a cave near Salado, Texas, where they believe a Spanish treasure valued at hundreds of millions of dollars is buried. According to their charts, they are only a few feet from a room, where legend says Spanish conquistadores stored gold bars, diamonds, and coins. From left: Francis E. Richey, Houston, Texas; James L. Perkins, Georgetown, Texas, and H. D. McCord, Dallas, Texas. (AP Wirephoto)

Midwest Is Battered By Winds, Ice

By THE ASSOCIATED PRESS

Ice, snow, cold and winds battered the Midwest today in what the Weather Bureau described as one of the worst storms in years.

Huge snow drifts, piled up by winds up to 50 m.p.h., blanketed hundreds of highways from Tennessee to Michigan.

The cold front spread through the East and South and many points reported falling barometers, heavy rains and wind gusts up to 60 m.p.h.

Eight inches of new snow battered Kentucky and 53 of the state's 120 counties ordered schools closed. It was the worst storm of the season there.

The storm, aided by northwesterly winds, left many communities paralyzed. La Salle, Ill., reported all roads blocked and most schools shut down. All roads in South Bend, Ind., were snarled.

Similar reports came from other points in Indiana and Illinois, parts of Michigan, Ohio and upstate New York, where snow and sleet combined to keep highways closed and planes grounded.

The Weather Bureau said four to six inches of snow will fall in New England and upstate New York by nightfall. Saginaw, Mich., reported a 15-inch accumulation by midmorning with more coming.

As the storm spread southward, Florida reported freezing weather and scattered frosts in northern and central communities. Winds gusted up to 56 m.p.h. in Tampa Bay.

Grand Jury Re-Indicts US Communist Party

EAR BENDING FOR A PICKET—Fred Moore, 23, of Fillmore, Calif., had his ear twisted by veteran Army Sgt. Everett E. Barnes in Visalia, Calif., shopping center as Moore and Craig Young, 19, left, of Belmont, Calif., picketed Army display. Moore and Craig are members of the Committee for Non-Violent Action and were picketing in protest of the draft. Barnes manned the Army's display. (AP Wirphoto)

Red-Led Group Doesn't Register

WASHINGTON (AP) — A federal grand jury re-indicted the U.S. Communist party today for failing to register as a Communist-action organization.

In an attempt to avoid a pitfall that led to a Court of Appeals reversal of a previous party conviction on the same charge, the grand jury specifically charged that the party failed to register even though it was aware that a person was available and willing to register on behalf of the party.

The new indictment says the party "had knowledge of the identity and availability of someone willing to sign the registration form and statement for and on behalf of the said defendant."

Atty. Gen. Nicholas Katzenbach said the indictment returned in U.S. District Court here charges the party with failing to register on each of the 11 days from Feb. 13 to Feb. 23.

A 12th count charges that the party failed to file the required supplementary registration statement, including a list of the names of members, their aliases and addresses; a list of printing presses and reproduction equipment controlled by the party, and a financial accounting of all money received and spent.

The party was named in a 12-count indictment Dec. 1, 1961, and convicted a year later on all counts. It was sentenced to pay a $120,000 fine.

However, the Court of Appeals reversed the conviction, ruling that the government had the burden of proving that a willing volunteer, unafraid of possible self-incrimination, was available to register for the party.

The court ruled that the government had not met this test in its prosecution, and the Supreme Court refused to review its decision.

The Appeals Court ordered the District Court to grant a new trial at the request of the government. The retrial of the old indictment is scheduled for March 15.

The Subversive Activities Control Act requiring registration with the Justice Department by Communist action organizations specifies that each day of failure to register is a separate offense carrying a maximum penalty of $10,000.

Feud Over Monaco Plans Begins Thaw

MONTE CARLO, Monaco (AP) — The running feud between Prince Rainier III and Aristotle Onassis over future development plans for Monaco thawed enough Wednesday for the two overlords of the principality to sit down together for a two-hour meeting.

Prince Rainier is the heriditary ruler of Monaco. Onassis, as principal shareholder in the Societe des Bains de Mer — Sea Bathing Corp. — which owns the casino, golf course and principal hotels, has a tight rein on the purse strings.

About 10 days ago, Prince Rainier made a broadcast over Radio Monte Carlo openly criticizing the Societe des Bains de Mer for not doing enough to attract tourists to Monaco. He made a veiled reference to Onassis when he spoke of "certain persons who are active only sporadically in Monaco."

After the broadcast, Onassis told reporters that perhaps everything could be arranged if he could have a meeting with the prince. That led to the talk.

Prince Rainier would like to see the corporation be more active in sponsoring artistic and sporting events which would act as magnets for publicity and tourists. Onassis wants to build a modern casino on the location of the old railway station, eliminate the golf course, tear down one hotel and build a combination apartment-hotel. Onassis would also like to have Prince Rainier's veto on the firm's actions removed.

There was no indication after the meeting whether any of the problems had been settled.

Motorcycle Gets Living Room Test

ST. PAUL, Minn. (AP) — An irate landlord called police Wednesday night, complaining that a tenant was riding a motorcycle in an apartment.

Investigating officers found a man sitting on the running motorcycle which was on a stand in his living room. The man told police he was "road testing" the vehicle.

Officers told him to wait for warmer weather and take the cycle outside.

Jets Continue Raids; Boast New Weapons

By MALCOLM W. BROWNE

SAIGON, South Viet Nam (AP) — U.S. Air Force jets bearing secret antipersonnel weapons blasted Viet Cong ambush positions north and east of Saigon today and there were exultation among the crewmen, long on the sidelines.

"Now we have shown them what we can do," said Lt. Robert Calbreath of San Diego, Calif., the navigator-bombardier of a B57 Canberra, after dumping 5,000 pounds of high explosives on guerrilla positions in a jungle 70 miles east of the capital.

Heavy fighting surged on there and in the central highlands, where Viet Cong bands claw at the narrow waist of Viet Nam, as Lt. Gen. Nguyen Khanh departed on a diplomatic mission to the United Nations in New York.

The officers who overthrew Khanh last Saturday sent him off to the United States with full honors. Some embraced him with tears in their eyes.

The freeing of U.S. B57 bombers and F100 fighter-bombers for action within South Viet Nam, officially disclosed Wednesday, added punch to the air warfare that had been waged jointly with slower propeller-driven planes and helicopters by Americans and Vietnamese.

The bombing and shelling east of Saigon, along a road near the coastal town of Ham Tan in Phuoc Tuy Province, presumably was taking a heavy toll of Communist forces. But preliminary reports said the government troops had suffered nearly 100 casualties — 10 killed, 30 wounded and 58 missing.

Twenty-five U.S. Army helicopters lifted about 600 Vietnamese troops into an attack Wednesday on Viet Cong forces in the Mekong River delta 110 miles southwest of Saigon. They met heavy ground fire, but helicopter crewmen were reported to have killed 14 guerrillas and the ground forces seven.

Dickerson Is 3rd Candidate

W. E. S. Dickerson, II, 2312 Fortieth Street, has filed as a candidate for the board of trustees of the Snyder Independent School District.

The 37-year-old candidate is the manager of The Western Company here.

He and Mrs. Dickerson are the parents of a son and daughter.

Dickerson is the third candidate to file for a place on the ballot. The terms of three board members will expire this year. Deadline for filing with the secretary of the school board is Mar. 3.

Belli Believes Ruby Won't Be Executed

SAN FRANCISCO (AP)—Jack Ruby "will never be executed" for the murder of presidential assassin Lee Oswald, predicts Melvin Belli of San Francisco, one of the lawyers who defended Ruby.

Belli commented at a news conference Wednesday after the Texas Court of Criminal Appeals postponed indefinitely an appeal hearing for Ruby, under sentence of death for shooting Oswald.

Ruby "will be judged insane and sent to an institution for the rest of his life," Belli said. "He will never be executed."

Belli was dismissed by Ruby's family after the trial.

He has completed a 100-page friend of the court brief on Ruby's behalf and "no appeals court under the sun could ever confirm a guilty verdict" against Ruby, he said.

WEATHER

SNYDER TEMPERATURES: High Wednesday, 50 degrees; low, 14 degrees; reading at 7 a.m. today, 24 degrees.

North Central and Northeast Texas: Fair and warmer tonight and Friday. Low tonight 30-42. High Friday 54-58.

Northwest Texas: Fair and warmer tonight and Friday. Low tonight 27-32. High Friday in 60s.

Coast: Variable mostly east to southeast winds 8-18 knots today, becoming south to southeast 5-15 knots tonight and Friday.

South Central and Southeast Texas: Mostly clear and a little warmer tonight and Friday. Low tonight 38-46 in north, 55-65 in extreme south. High Friday 65-67.

Southwest Texas: Fair and a little warmer tonight and Friday. Low tonight 38-46. High Friday 67-75.

VIET NAM WAR

No Negotiations Are Underway

By CARL P. LEUBSDORF

WASHINGTON (AP) — The White House says it is not engaged in any negotiations for a Viet Nam settlement and that no one has been authorized to negotiate in behalf of the United States.

George E. Reedy, presidential press secretary, made these points Wednesday after U.N. Secretary-General U Thant said in New York that he had made concrete proposals aimed at a negotiated settlement of the Vietnamese war. France and the Soviet Union are also seeking such an agreement.

But Reedy said: "I know of no specific proposal for negotiation that has been made to this government."

President Johnson is known to feel that, at this stage, there is no evidence that the Chinese and North Vietnamese Communists are interested in serious talks on Viet Nam. Red Chinese Premier Chou En-lai said Wednesday that complete, immediate and unconditional U.S. withdrawal is Peking's price for negotiations.

U.S. officials give two conditions for any talks on Viet Nam: An end to attacks by the Communist Viet Cong and a cessation of subversion, infiltration and supply of the guerrillas from outside South Viet Nam.

And Reedy noted: "This matter vould be terminated very quickly if aggressors would cease their aggressions."

The U.S. position appeared to be that, in the absence of real hopes for negotiations now, the anti-Communist position should be strengthened as much as possible with an eye toward talks sometime in the future.

This was underscored by the news from South Viet Nam that American-manned jet bombers had taken part in several raids on Viet Cong positions in the key central region of South Viet Nam.

This broadening of the U.S. role, in a land where some 24,000 American personnel are functioning officially as "advisers" to South Vietnamese forces, was described by the State Department as "in accordance with the government's stated policy of continuous action that is appropriate, fitting and measured."

As for economic aid, Washington authorities said the Saigon government must take the offensive if American economic support is to serve a useful purpose.

One aid official said some South Vietnamese village leaders — under threat of death from Communist guerrilla leaders — have been forced to share their U.S. aid with the Viet Cong. He cited an example of the Viet Cong leaving a receipt for goods seized from a village chieftain so he could account to aid authorities and not be accused of corruption.

Soviets Mum On Gathering Of Top Reds

By GEORGE SYVERTSEN

MOSCOW (AP) — The Soviet Union today appeared to have clamped a tight security lid on the gathering of foreign Communist party spokesmen for Monday's meeting on Red unity.

The Soviet press made no reference to the arrival Wednesday of Italian, East German and Czechoslovak party delegations; and maintained tight secrecy on other expected arrivals.

Mikhail Suslov, powerful member of the party Presidium, met the four-man Italian delegation, headed by Enrico Berlinguer. Presidium member Andrei Kirilenko greeted the East Germans led by Politburo member Herman Matern.

American Communist leaders Hyman Lumer and William I. Patterson were reported in Moscow.

Observers believed the secretive handling of the arrivals and other details indicated a Soviet attempt to play down the highly controversial meeting.

Red China has refused to attend on the grounds that it would lead to a split of the world Communist movement. The parties of Albania, North Viet Nam, Indonesia, North Korea, Great Britain, Romania and Japan are also reported to have refused to attend.

German-Arab Talks Begin

CAIRO (AP) — Walter Ulbricht, president of Communist East Germany, began talks today with President Gamal Abdel Nasser that could lead to increased economic and technical cooperation between their governments.

The talks got under way at Nasser's top official guest house, Kubbeh Palace, less than an hour after the Red leader drew an enthusiastic welcome on a tour of a textile plant 45 miles northwest of Cairo.

Ulbricht, who arrived Wednesday for a controversial six-day visit, was received with honors by Nasser, who awarded him Egypt's highest decoration, the Collar of the Nile.

Obviously delighted with the full-dress welcome, Ulbricht drove triumphantly through flag-bedecked villages today. Cheering crowds and banners greeted him.

"All this we owe to the publicity we received in Bonn," said an official member of Ulbricht's party. "We could never have bought such publicity."

He referred to the furor in Bonn caused by Ulbricht's visit. It is generally believed here that Nasser, annoyed by West German protests, heaped additional honors on Ulbricht.

Ulbricht's red-carpet reception in Egypt brought a statement from West German Chancellor Ludwig Erhard that he was standing by his decision to cut off economic aid to the United Arab Republic in reprisal.

Erhard and his Cabinet were considering political reprisals, which could mean a diplomatic break with Egypt.

Nasser told a banquet honoring Ulbricht that in relations with other countries, "We are not ready to accept threats, nor do we endure any checks to our freedom of policy."

He told Ulbricht: "We have always tried, and still are trying, to preserve sound and strong relations with the German nation along both sides of the artificial division line."

Nasser said the Arabs also "deeply understand the ordeal of the German nation by its division into two sections, especially that we Arabs suffer not only from division but also the expulsion from their country of some Arabs (Palestinians) who are now refugees."

Mrs. Foster Dies; Rites Are Pending

Funeral services are pending at Bell - Seale Funeral Home for Mrs. Sarah E. Foster, 92, a resident of Snyder for the past 25 years.

Mrs. Foster died at 11:30 a.m. today at the University Convelescent Home in Lubbock where she had been a patient since September. She had made her home in Snyder with a daughter, Mrs. George Hale, 2111 Twenty - eighth Street.

Mrs. Foster was born Sept. 5, 1872 in Tennessee. She moved to Wise County, Texas when she was one year old. She moved to Snyder in 1940.

Survivors include three daughters, Mrs. Hale, Mrs. Lee Webb of Lubbock and Mrs. Jess Gotcher of Cleburne; one son, Buddy Foster of Decatur; 13 grandchildren; 20 great - grandchildren; two great-great grandchildren; and one brother, John Baghy of Abilene.

Mrs. Foster was a member of the Methodist Church.

Connally Clarifies Stand On Youth-Labor Disagreement

AUSTIN (AP)—Gov. Connally said today he doesn't like the idea of paying inexperienced high school students more than their parents earn. He said he likes the Neighborhood Youth Corps.

Connally issued a statement today to clarify his position in a disagreement with the U. S. Department of Labor.

Under the Neighborhood Youth Corps, boys and girls 16 to 21 years old who are attending high school but who are on the verge of becoming dropouts because of financial difficulties may be given part-time work around the school or other public agencies in the community.

The idea was that these young people would work 10 to 15 hours per week at non-skilled chores of the type not being performed by regular workers and earn enough to perhaps make the difference in whether they could stay in school to complete a high school education," Connally said.

He said Congress stipulated that enrollees will be paid wages "appropriate and reasonable in the light of such factors as type of work performed, geographical region and proficiency of employee."

Connally said at least 23 Texas school districts have filed application to take part in the NYC program with about 5,000 students.

The 23 school districts proposed to pay the students 75 cents to $1.20 an hour, depending on the area.

However, the Labor Department recently issued a ruling that the students must be paid $1.25 an hour, the federal minimum wage.

"This action would put local school districts in the awkward and unrealistic position of paying inexperienced students of underprivileged families a rate of pay for casual chores that in many cases would exceed that of adult employees working in that same facility, the average earnings of their own parents and the wages he himself might reasonably expect to earn in the days immediately following school," Connally said.

US May Order New Steel Vote

By NEIL GILBRIDE

MIAMI BEACH, Fla. (AP) — Informed labor sources predicted today there was a good chance that the government will order a new election in the fight for the presidency of the United Steel Workers Union.

The Labor Department is watching the tabulation of votes in the contest between President David J. McDonald and the union's secretary-treasurer, I. W. Abel.

Highly placed labor sources, here for the AFL-CIO Executive Council meeting, said if the final outcome is within a few thousand votes, the Landrum-Griffin Act is likely to be invoked to order a new election.

The Labor Department has ordered numerous new votes in contested local union elections but such an order in the million-member steelworkers union would be the first involving a major international union.

The sources based their prediction on past Labor Department policy in contested union elections.

Government officials are anxious to get the steelworkers election settled before a possible strike crisis builds up in the industry, which could send economic shock waves through the entire economy.

AFL-CIO President George Meany has urged the steelworkers to extend the contracts, due to expire May 1, to make up for time lost in the election battle.

Steel contract negotiations have been suspended for several months pending the outcome of the election.

Now, with the threat of court action and the possibility of government intervention, many sources feel a steel crisis looms even larger.

Sources close to the steelworkers said if the government finds enough evidence to support vote challenges, McDonald and Abel would probably agree to a new election supervised by the Labor Department.

The vote tabulation has been under way in Pittsburgh since Monday.

Dear Abby...

By ABIGAIL VAN BUREN

DEAR ABBY: I was so distressed when the Supreme Court ruled that there shall be no more prayers in the public schools. I certainly hope that in time enough people will complain so that they will reconsider and go back to the old way. Please print this. It might stir up something.

FOR PRAYER

DEAR FOR: Don't worry. As long as there are examinations in school, the kids will continue to pray.

• • •

DEAR ABBY: Some time ago a lady wrote you that a friend of hers pointed out to her that she was breaking etiquette by going under the name of Mrs. John Smith after her husband had died.

This friend claimed that, since there was no longer a John Smith, and she should call herself Mrs. Geraldine Smith. You replied:

"DEAR MRS. SMITH:

"Your friend is wrong. When you took the name of Mrs. John Smith, you took it for as long as you lived (unless you took another husband), not for as long as he lived."

A dear relative of mine sent me this article, and it was such a comfort to me. After I became a widow, seeing letters addressed to Mrs. Mary Jones made me feel so alone.

Won't you please put it in your column again: I'm sure other widows feel the same as I, and I'm sure there are still many who do not know the proper way to address a letter to a widow. God bless you.

GRATEFUL IN IOWA

• • •

DEAR ABBY: My problem is about to drive me out of my mind.

My husband and I have lived in his parents' home (if you want to call it that) ever since we were married nine years ago. I am 29 and my husband is 33, and we have two children.

There is no running water in this place, and not even a bathroom. The walls need paint badly and the place is falling apart. We aren't nearly as poor as we look, but my husband and his people like it that way.

I had a nervous breakdown in 1962, and have been on tranquilizers for two years. I talk to myself all day and cry all night. How can I quit living without killing myself? It's against my religion.

GOT THE BLUES

DEAR GOT: Recruit your physician, your clergyman and trustworthy friends in a campaign to persuade your husband to move. If none of this succeeds and you cannot reconcile yourself to what sounds like a sorbid environment, the next move should be yours.

• • •

CONFIDENTIAL TO ROB: When a girl breaks a date, she usually has to — when a fellow breaks a date, he usually has two. Don't pull that stunt too often.

• • •

Problems? Write to ABBY, Box 69700, Los Angeles, Calif. For a personal reply, enclose a stamped, self - addressed envelope.

• • •

Hate to write letters? Send one dollar to Abby, Box 69700, Los Angeles, Calif., for Abby's booklet, "HOW TO WRITE LETTERS FOR ALL OCCASIONS."

School Bill May Get Nod Today

By GARTH JONES

AUSTIN (AP) — Gov. John Connally stood a good chance today of getting his No. 1 wish from the 59th Legislature— a new state agency to guide upgrading of Texas colleges and universities.

Appropriately the measure is labelled House Bill No. 1.

Sen. Bill Moore of Bryan served notice Wednesday that he would bring up the governor's favorite bill for final debate today.

It would set up a new 18-man "coordinating board, Texas College and university system," to replace the present 15-member Texas Commission on Higher Education.

The House passed it 141 - 1 last week. It was approved unanimously Monday, without amendment, by the Senate State Affairs Committee.

If finally passed by the Senate without change, the bill could go directly to the governor for signature.

Connally has said he would rather have the strong central coordinating board than any of his other education requests. He particularly wants the board to watchdog the spending of $47.2 million the governor has asked to raise the quality of higher education.

Quick House passage Wednesday of a $3.57 billion general appropriations bill gave the governor most of his other higher education demands. The House-approved spending bill goes to the Senate Finance Committee, which will produce a version for Senate debate in coming weeks.

The only change during House debate on the 1966-67 spending bill was a $52,040 cut in funds for Texarkana Junior College, made at the request of Texarkana's state representative, Rep. Bob Bass of DeKalb.

Bass explained that for several reasons, including abandonment of football, Texarkana Junior College's enrollment is expected to drop the next two years.

The House measure earmarks $222 million from general revenue for college appropriations, just two per cent under the governor's recommendations.

The $3.57 billion spending from all funds compares with current spending of $3.1 billion. The bill calls for $604.7 million, with a surplus of about $26 million, compared to current spending of $466 million from general revenue.

The House also passed on voice vote and sent to the governor a forced oil and gas leasing bill which oilmen have called the most important legislation to the industry in 16 years.

THE SNYDER DAILY NEWS

Published Sunday morning and each evening except Saturday by the Feather Printing and Publishing Co., Inc., at Snyder, Texas, 79549.

Entered as second-class matter at the Post office at Snyder, Texas.

SUBSCRIPTION RATES: By carrier in Snyder 35 cents per week $1.50 per month. By mail in Scurry and adjoining Counties, one year $9.50. Balance of Texas, one year $12.50. All other States $15.00.

MEMBER OF THE ASSOCIATED PRESS.

The Associated Press is exclusively entitled to use for republication all local dispatches in this newspaper, also local news published herein. All rights reserved for republication of special dispatches.

Precautions Urged Against Theft Of Tools From Pickups

The latest in a series of tool thefts from pickup trucks was reported yesterday to the Snyder police department and the sheriff's office by R. L. Payne.

Police officers said today that this type of theft was the most difficult to solve since the stolen merchandise was difficult to identify. They added that the practice of leaving tools and tool boxes in the back of pickup trucks was an "inviation to theft" and urged the public to lock tools in the cab or take other precautions against theft.

Most of the thefts reported in recent weeks have been small in the dollar amount of goods taken, but large in the amount of inconvenience to those who lost the tools.

Snyderite Admitted To Honors Program

LUBBOCK — Dwain Butler, freshman from Snyder, has been admitted to the spring semester honors program for students enrolled in the Texas Tech School of Arts and Sciences.

Freshmen are selected for honors classes on the basis of scores made in College Entrance Examination Board tests or grades made the previous semester.

The physics major is the son of Mr. and Mrs. Oliver Butler, Arab Route, and is a graduate of Snyder High School.

TRAVIS JUNIOR HIGH SCHOOL CHEERLEADERS Sue Koonce, Mina Emerson, Paula Kay, Carolyn Walton and Dianne Lewallen are pictured during the faculty-student basketball game Tuesday at Travis gym. Nobody won the game — time was called with the score standing 35-35, but the real winner was the Barbie Fund which netted $43, which were the gate receipts for the game.

Two Key Proposals Guide Planned Vote Legislation

WASHINGTON (AP) — The Johnson administration is narrowing its planned voting legislation to two key proposals — a localized moratorium on literacy tests and the limited use of federal registrars.

Informed sources reporting this today said a constitutional amendment, while still under active consideration, is likely to be shelved for the time being.

The Justice Department is expected to send to President Johnson shortly — perhaps by the end of next week — its draft of proposed legislation to combat any discrimination against Negroes attempting to register and vote.

Department lawyers already are drafting a message for Johnson to send to Congress, possibly in advance of the voting legislation package.

Some key administration officials believe the only thorough solution to the voting problem is a sweeping constitutional amendment that not only would ban literacy tests but guarantee the vote to anyone of age who is of sound mind and never has been convicted of a felony.

But the administration is under considerable pressure from civil rights leaders and congressional liberals to push for immediate legislation that would affect the 1966 elections.

An amendment, one source said, would be lucky to pass Congress and the required 36 state legislatures by the end of the decade.

The consensus of Justice Department officials is that the abolition of literacy tests, now required in 19 states, would require a constitutional amendment. The plan being prepared for Johnson's consideration would attack the test problem while circumventing the delaying tactics available to any state officials who try to avoid compliance with earlier civil rights laws aimed at making good the right to vote.

The administration proposal as now envisioned would seek a legislative finding that literacy tests have been used, in violation of the 15th Amendment, to discriminate against Negroes. Where statistics showed a percentages of voters below prescribed minimum in a state, the government could prohibit the use of literacy tests for a specified number of years.

As for federal registrars, the law as contemplated by its sponsors would provide for a local federal official, such as the postmaster, to register Negroes or other minority groups when a certain number of that group complained to him that they have been turned away by local registrars. He could, if necessary, follow through on election day and accept their ballots.

HOSPITAL NOTES

COGDELL HOSPITAL

(It is requested that visiting be done only during visiting hours of 2 to 4 p.m. and 7 to 8:30 p.m.)

ADMISSIONS: Seth Stockton, 201 Avenue T; Milt Shoffner, 1002 Twenty-seventh; Margaret Thornhill, Ira; Mary Hernandez, 1303 Eighteenth; Joe Lawrence, 3725 Avondale; Donna Lilley, Lamesa Highway; Delia Tavarez, 1711 Avenue T; Delphina Lopez, N Avenue R; John McKinney, 711 Thirtieth; Lenora Griffin, Box 1169; Helen Hood, 300 Thirty - fourth; Bessie Hendricks, Rt. 1; Janie Hernandez, 2702 Twenty - seventh.

DISMISSALS: Mary Rogers; James Fowler; Mrs. Vicente Olivarez and baby boy; Joyce Plumlee; Laura Skiles; Thomas Williams; Robert Wallace; Jimmy Thompson; Janelda Davis; Mary Rios; Dorothy Bonner; Joyce Elliott; Anita Jo Arnold.

BIRTHS

Mr. and Mrs. Fred Reynolds of Mount Vernon, Ill., are parents of a baby girl weighing 6 lbs. 7 oz., born Feb. 25 at Mount Vernon. The child has been named Christy Diane. Paternal grand parents are Mr. and Mrs. R. J. Reynolds, 2102 Forty - first Street.

Lawyer Is Seeking Transfer Of Case

DALLAS (AP) — A former Fort Worth lawyer indicted on charges of submitting false statements to the Federal Housing Administration has asked a transfer of the case to New Jersey.

Stuart Gottlieb, who had been counsel for the Federal Housing and Home Finance Agency, allegedly made the false statements to obtain two loans. He now lives in New Jersey.

Gottlieb indicated he would plead guilty in a legal document filed with the federal court clerk. The indictment charges he misrepresented other debts and what he intended to do with two loans on a house he was buying in Fort Worth.

The maximum penalty under each of two counts is a fine of $5,000 and two years in prison.

CANYON DRIVE-IN
Ph. HI 3-7212 B. S. Hwy.

FIRST RUN IN SNYDER!

2ND. FEATURE

©1964 American International Pictures

Big Spring Rites For Howell Infant

Funeral services will be held Friday at 1:30 p.m. for Kandis Howell, two-day-old daughter of Mr. and Mrs. Bob Howell of Big Spring. The child died at 6:30 p.m. Wednesday at Medical Arts Hospital in Big Spring.

The funeral services will be held at the Nalley - Pickle Funeral Home in Big Spring. Burial will be at 3 p.m. in the Dunn Cemetery. Local arrangements are under the direction of Bell-Seale Funeral Home.

In addition to the parents survivors include two sisters, Sherry and Lisette; the maternal grandparents, Mr. and Mrs. E. M. Ashley of Snyder; and the paternal grandparents, Mr. and Mrs. Clyde Howell of Big Spring.

Rites Pending For Former Area Resident

Funeral services are pending at Bell-Seale Funeral Home for Catalena Frausto, 23, a former resident of the Hobbs community.

Miss Frausto died Saturday in Beverly Hills, Cal. where she had lived for the past two years. She was born Feb. 5, 1942 in Snyder.

Survivors include her parents, Mr. and Mrs. C. Frausto of Hobbs, and one brother, Vincent, also of the Hobbs community.

IN MISSISSIPPI

Judge Dismisses One Indictment

JACKSON, Miss. (AP) — A federal judge today dismissed one of the indictments against 17 men charged in the slaying of the three civil rights workers.

U.S. Dist. Judge Harold Cox tossed out the most serious indictment — one of two — on grounds there had been no violation of existing federal statutes and jurisdiction was lacking.

Defense attorneys for 17 of the 18 men indicted had asked Cox to dismiss both indictments, but Cox took action today only on the one involving a felony.

Cox did say, however, "the indictment surely states a heinous crime against the State of Mississippi, but not a crime against the United States."

"This is a court of limited jurisdiction," he said. "The indictment simply does not charge either of these defendants with any offense against the laws of the United States."

In his decision, the jurist cited decisions in similar cases.

A federal grand jury had indicted 18 men in the killing of Andrew Goodman and Michael Schwerner, both white and of New York; and James Chaney of Meridian, a Negro.

Included in those indicted were Neshoba County Sheriff Lawrence Rainey and Deputy Cecil Price.

The bodies of the three were found last summer beneath an earthen dam near Philadelphia, Miss.

Rainey and Price were in the 17-man group defense attorneys had asked to be freed when they filed for dismissal of the indictments.

The felony Cox dismissed would have set a $5,000 fine and 10 years in prison for the killing, or both.

It made it illegal if "two or more persons conspire to injure, oppress, threaten or intimidate any citizen in the free exercise or enjoyment of any right or privilege secured by him by the Constitution or laws of the United States."

Cox said the statute was "designed and intended solely for the protection of federally created rights, not for any right merely guaranteed by the laws of the United States, the right of every person not to be deprived of his life or liberty without due process of law is a right that existed prior to the federal Constitution.

"It is a right which is protected by state laws and is merely guaranteed by the Constitution of the United States."

The other indictment — which involved two laws — makes it illegal to conspire to commit an offense to defraud the United States and one makes it illegal to violate the rights of citizens.

PUBLIC RECORDS

MARRIAGE LICENSES ISSUED:

Ronnie Gene Fisk, 20 and Shirley Frances Burton, 15.

George Washington Montandon, Knox City, over 21, and Oma Elizabeth Bretz, over 21.

FILED IN CIVIL DISTRICT COURT:

Lloyd Ainsworth vs. O. H. Cox, suit on debt.

Mary Alice Berryman vs C. W. Berryman, divorce.

Patsy Ann Elliott vs. Don Allen Elliott, divorce.

Margaret Zelma Fraley vs. Noma Maurice Fraley, divorce.

ACTION IN CIVIL DISTRICT COURT:

La Verne Green vs. R. B. Green, divorce granted.

Lois Dorene Tittle vs. Randle G. Tittle, divorce granted.

Ellen Bratton vs. Hugh L. Bratton, divorce granted.

Bertie Lee Russell vs. Bobby Cecil Russell, divorce granted.

WARRANTY DEEDS RECORDED:

Mr. and Mrs. Floyd W. Merkel to John J. Bills, ¼ acre in southwest corner of sec. 14, blk. 31 H&GN Survey.

Mr. and Mrs. Woodson A. Adkins to Thomas F. Williams .516 acre tract out of sec. 13, J. P. Smith Survey.

J. L. Browning to Mr. and Mrs. A. J. Shaw, lot 9 and half of lot 10 blk. 3 Colonial Hill Addn. except minerals.

Mr. and Mrs. Odell Hibbitt to Howard M. Draper, lot 33 blk. 1 Towle Pl. Addn. except minerals.

Mr. and Mrs. Glenn E. Foster to Mr. and Mrs. J. Ted Averitt, Jr., ½ interest in sec. 181 blk. 97 H&TC Survey.

Mr. and Mrs. James Taylor, Jr. to Howard Smith, portion of lot 20 blk. 6 Colored Addn.

Mr. and Mrs. J. R. McCrary to Mr. and Mrs. M. H. Roe, tract of land on Highway 350.

M. L. Feaster, Mitchell Co. to Mr. and Mrs. Tom A. Colton, west half of southwest quarter of sec. 62 blk. 3 H&GN Survey.

Nina F. Rollins to Bruce Evans, ½ interest in 2.23 acres in south half of northwest quarter of sec. 96 blk. 3 H&GN Survey.

Margie Ruth Stephens to W. W. McLane, lot 14 blk. 3 sec. 1 Parkway Addn. with mineral reservations.

NEW VEHICLES REGISTERED:

Marvin M. Kellner from Pat Buick-Pontiac, 1965 Pontiac 2-door.

L. T. Carpenter from Wilson Mtrs., 1965 Ford station wagon.

Halliburton Co. from Norman Mtrs., Brady 1965 Ford pickup.

W. H. Askins from Francis Chev. 1965 Chevrolet 4-door.

S. C. Motley from Francis Chev., 1965 Chevrolet pickup.

Rufus Hart from Francis Chev., 1965 Chevrolet pickup.

Ronnie Wylie from Francis Chev., 1965 Chevrolet 2-door.

Kabob Inc. from Neil Hurt Chev., Prescott, Ariz., 1965 Chevrolet 4-door.

Aubrey Huddleston from Francis Chev., 1965 Chevrolet 4-door.

J. E. Issacs from Wilson Mtrs., 1965 Ford pickup.

D. C. Stubblefield from Wilson Mtrs., 1965 Ford pickup.

MARKETS

FORT WORTH (AP)—Cattle 600; calves 100; steers and heifers absent; utility cows 12.50-13.50, calves and feeders unsold.

Hogs 50; top 17.00-17.50.

Sheep, no receipts.

CHICAGO (AP) — Butter unchanged. Eggs unchanged to ½ lower; A whites and mixed 26; mediums 24½; standards 24.

NEW YORK (AP)—Cotton was on a bid basis at noon today. Noon bids: March 31.25, May 31.45, July 31.20.

STOCK AVERAGES
Compiled by The Associated Press

	Indust	Rails	Util	60 Stocks
Previous day	483.2	173.4	173.5	335.3
Week ago	476.0	171.6	173.3	331.6
Month ago	484.8	174.8	173.9	336.7
Year ago	423.3	159.3	150.7	296.8
1964-65 high	487.2	189.6	175.5	337.6

what a difference Comet Rice makes...

it's VITAFIED!

Vitafied? What's the difference? Comet packs Vitamin B_1 throughout every package. Easy way to get extra life in your meals. Easy to prepare. Easy to enjoy. What a difference! It's fluffy, flavorful, Vitafied ... Comet Rice.

U. S. Navy Offers New Program

The U. S. Navy has announced a new program which gives high school seniors an opportunity to launch their career in the Navy while completing high school at the same time.

The CACHE Program enables high school seniors and graduates who wish to delay reporting for active duty, to enlist in the U. S. Naval Reserve in an inactive status for four months prior to going on active duty in the Regular Navy.

During this 120-day delay period, a senior can earn his high school degree, or a high school graduate can stay on his civilian job. At the same time these young men will be able to earn longevity in the Navy and gain valuable training in the Naval Reserve.

High School seniors who have the mental and physical qualifications for enlistment may be assigned to one of more than fifty excellent Navy training schools upon graduation. The Petty Officer in charge of the U. S. Navy Recruiting Station at the Post Office Building in Sweetwater, has full information on the new program. The telephone number is BE 4-8000.

Mishap Reported

The Snyder police department reported a two-vehicle mishap at 5:34 p.m. Wednesday at Twenty - sixth Street and Avenue M.

Involved were a 1959 Chevrolet driven by Linda Staton Seurs, 2902 Avenue F, and a 1965 Chevrolet pickup driven by A. Ross Riley, Rt. 2. Damage to the car was estimated at $25 and to the truck at $250. No injuries were reported.

KIDNEY DANGER SIGNALS HOW TO TREAT THEM. IN JUST 24 HOURS,

If not pleased, your 39c back at any drug store. Getting up nights, irregularity, aches and pains may warn of functional kidney disorders — "Danger Ahead." Help nature with BUCKETS, the gentle tonic-diuretic. TODAY at Irwin Drug Store.

QUITTING BUSINESS SALE!

BASEBALL
Rawlings Big 8 Ball Gloves
Reg. 14.95 For 8.95
BATS
Reg. 1.40 For 1.12
Reg. 2.00 For 1.59
BASEBALLS
Reg. 1.00 For 79c
Batboy Racks
Reg. 2.50 For 1.99
Reg. 4.95 Now 3.99
Pro-Style Ball Gloves Values To 29.95 At Reduced Prices.

FOOTBALL
FOOTBALLS
Reg. Price 7.95 For 5.39
Heavy Duty Helmet
Reg. 5.95 Only 2.98
Reg. 7.95 For 3.99
FOOTBALL JERSEYS
Reg. 1.50, Only 75c
ATHLETIC SUPPORTER
Reg. 1.00 Only 79c
Reg. 3.50 Model, Now 2.79
All Football Shoes Drastically Reduced. Buy Now For Fall Season.

Vote For Your Favorite Contestant — Over $500.00 In Prizes To Be Given Away March 11th.

TENNIS
RACQUETS
Flash, Reg. 3.95, Now .. 3.19
New Century, Reg 7.50, .. 5.99
Slazenger, Reg. 10.95, .. 8.79
BALLS
Reg. 3 for 1.95, Now 3 for 1.59
Reg. 3 for 2.95, Now 3 for 2.39
Spalding Tennis Gift Set, Racquet, Press, 3 Balls
Reg. 12.95, Only 10.39
TENNIS SHORTS
White, Reg. 3.95 For ... 3.19
Racquet Press By Spalding
Was 1.25, Now Only 99c
SLAZENGER SWETLETS
Were 75c, Now 59c
RACQUET COVERS
Weatherproof
Reg. 1.25 Only 99c

ART CRAFT
CHENILLE, 12 In. Long Assorted Colors .. 1½c each
Mosaic Sets—Stained Glass Sets—Paint By Number Sets, All At Reduced Prices
Old Master Paint For Wood Graining, Marbelizing-Antiquing.

BASKETBALL
Regulation Pennsylvanian BASKETBALLS
Were 5.95, Now 4.79
Reg. 6.50 ..... 5.19

TOYS
Little Girl's Kitchen Set Refrigerator, Sink, Cabinet At Sale Prices.
Play Guns Of All Kinds, Rifles, Scatter Guns And Pistols
GILBERT ERECTION SET
Was 19.95, Now Only .. 15.99
Young Doctor Medical Set
Was 2.00, Only 1.59
LARGE ASSORTMENT OF STUFFED TOYS.
Hobby Horsese That Were 9.95 Going For Only ... 6.88
TRICYCLES
Reg. 11.98, Now 9.59
WAGONS
Reg. 2.98, Now 2.39
Reg. 5.95, Only 4.79
TRUCKS-TRACTORS
Reg. 1.98, Now 1.39
Reg. 2.49, Now 1.89
Reg. 3.98, Now 2.99
ALL TOYS REDUCED 20% to 50%

DOLLS
BARBIE DOLLS
Was 3.00, Now 2.39
Was 5.50, Now 4.39
Was 6.50, Now 5.19
ALL DOLLS Reduced 30% to 50%
SWEETUM'S DOLL And Complete Wardrobe
Reg. 4.98, Now 3.49
SANDI DOLL
Was 3.98, Now Only 2.79
Wee Bottle Babysoft & Cuddly
Was 2.98 For Only 2.09
BARBIE CUSTOM HOT ROD
Was 7.95, Now Only .. 5.99

MISCELLANEOUS
GAMES
Monopoly - Tripoley - Scoop And Many Others All 25% Off
BLACKBOARDS
2 x 3 Ft., Were 5.95, Now 4.79
Hang Up Model
Was 3.00, Now 2.39
HOME BULLETIN BOARD
20 In. x 24 In.
Reg. 3.00, Now 2.39

GOLF
Set Of 3 Spalding PACESETTER WOODS
Were 24.95, Now 19.99
Jr. Tournament Golf Set
5 Irons, 2 Woods, Bag
Reg. 52.95, Now 42.39
50c Golf Balls 42c
70c Golf Balls 56c
1.25 Golf Balls 1.00
GOLF BAGS
Reg. Priced At 14.95 Now 11.99
Reg. 39.95, Now 31.99
CLUB HEAD COVERS
Reg. Price 1.00, Now Only 79c

MODEL CRAFT
Plastic Flying Planes, Warhawk P-40, Navy Helldiver
Reg. 9.95 For 7.49
PACTRA DOPE
4 Oz. 56c, 8 Oz. 88c
FOX GLOW FUEL
½ Pt., Reg. 65c, Now .. 52c
Pt., Reg. 1.00 Only 79c
BABE BEE .049 MOTORS
Reg. 3.98, Only 3.19
MODEL CARS, SHIPS, PLANES, BOATS
Reg. 1.00, Now 79c
All Airplane Model Parts And Paint, Reduced 20%

SNYDER ATHLETIC SUPPLY AND TOYLAND
4023 Big Spring Highway — All Sales Final — No Exchange Or Refund — Snyder, Texas

HOMES FOR AMERICANS

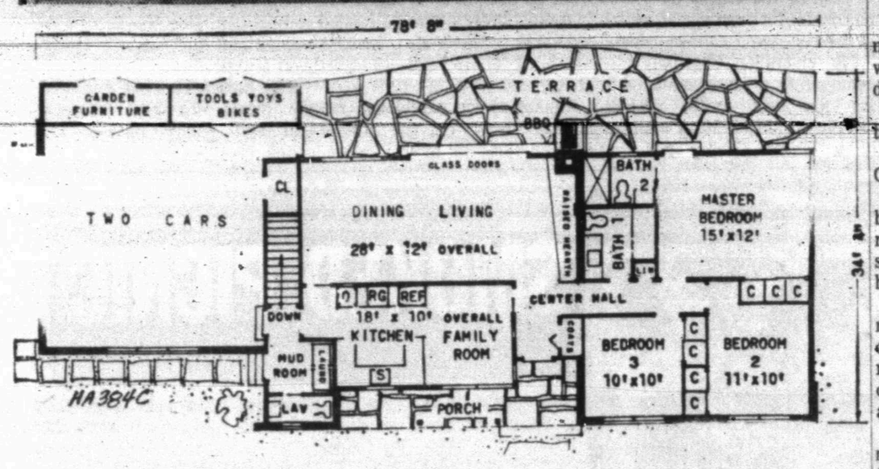

A LOVELY, long ranch house puts the living areas at the back, with kitchen and family room overlooking the front porch. A two-bath complex serves the family bedrooms and offers a private lavatory for the master bedroom. Plan HA 384C has 1,329 square feet. Architect is Lester Cohen, Room 704, 48 W. 48th St., New York, N.Y. 10036.

WOMEN

Mr. Boren Speaks To Ira P-TA

IRA (Spl). — The Ira P-TA met Feb. 18 in the study hall, with Mrs. J. L. Byars, president, presiding.

The meeting was opened with the pledge to the flag.

Visitors were Mrs. E. E. Grant and Maxie B. Boren.

Mrs. Leon Sterling, district board member, gave a brief report of plans for the district spring conference which will be held in April in Abilene.

The executive committee named the following to serve on a committee to choose a life member: Mrs. L. J. Byars, chairman, Mrs. Floyd House and Mrs. Pete Sterling.

Mrs. House, program chairman, introduced Mr. Boren, minister of the Thirty - seventh Street Church of Christ in Snyder as the guest speaker for the meeting.

Mr. Boren expressed concern for the future of the country if Christian parents fail to show more interest in welfare and education of young people. He said the trend seems to be today "not to get involved." He said as long as people have money to spend, a car to drive and a TV set to watch they do not seem concerned about moves to prohibit prayer in classrooms, remove the phrase "In God We Trust" from coins and take away "under God" from the pledge of allegiance to the flag and remove the third stanza of the National Anthem.

He said he was vitally concerned over biology textbooks that have been adopted by the state board, and that are to be selected or rejected by each school district soon. He said that although the books say evolution is a theory, they teach it as a fact.

"It is the duty and privilege of each parent to be concerned about the future of our young people and to keep this nation of ours great," Mr. Boren said.

Mrs. Billy Calley, chairman, Mrs. O. W. Holladay and Mrs. Buford Sterling were elected to the nominating committee in preparation for the election next month.

Mrs. Millhollon's first grade room won the room count.

Refreshments of cake squares and frosted punch were served by Mrs. Bill Daves, hospitality chairman, assisted by Mrs. Travis Stokes, Mrs. Billy Calley and Mrs. Floyd House.

The table was highlighted with a floral centerpiece in the P-TA colors of blue and gold and on the napkins was printed "P-TA Founders Day 1897 - 1965. Past presidents attending were Mrs. O. W. Holladay and Mrs. Leon Sterling.

Square Dance Club Meets

The Shirt 'n' Skirts held their monthly square dance at the Armory. Junior Behringer called and was again helped by Janutta and Lajuana Ward.

On Saturday, teen - agers attended the adult dance at the Armory which was called by Darrel Boen of Goldsmith. Mrs. Chris Sellars, baker of the cake which took Scurry County first prize, donated a chocolate cake which sold to buy records for the club. Mr. Boen called many old favorites but he also introduced some of the newer records and calls which have come out, such as "Green Green." He announced he will call a dance for the Jeans and Queens of Odessa on March 13.

Everyone is invited to come to the dances if for no other reason than to watch and get free refreshments. Preferably, though, visitors are invited to come to take lessons.

Abilene Librarians Set Exhibit

Exhibiting late 1964 publications of 60 leading publishers, the Abilene Library Association will sponsor "Books on Exhibit" in the Public Library Conference Room, February 27 through March 12. There are more than 800 titles, in three divisions, kindergarten through grade six, junior high grades, and young adults.

For teachers, parents active in school affairs, librarians, administrators, and other professional people, there are free curriculum - related catalogues, fully annotated and indexed by subject, author and title. Comprehensive and wide - ranged, fiction and non-fiction, the collection is organized so anyone can find the books of greatest interest quickly and easily.

The exhibit is nationally accepted as an efficient and reliable way of keeping up with important new books. This free exhibit is a book reviewing and selection resource, however, no orders are solicited or taken.

This is the fourth sponsorship of "Books on Exhibit" by the Abilene Library Association. Miss Marie Haney, Librarian, Cooper High School, is the president.

Initiating "Books on Exhibit," Travis Tyer, Coordinator of Young Adult Services of the Dallas Public Library, will conduct a workshop at the Abilene Public Library, Feb. 27, beginning at 10 a.m. followed by a luncheon. The workshop theme will be "Book Selection for Young Adults."

Another workshop, directed by Miss Elizabeth Karle, Field Consultant of the Texas State Library, at the Abilene Public Library, Feb. 26, 10 a.m. - 4 p.m. will lend impetus to the exhibit. "Library Routines" will be the theme.

Program On Mexico Is Presented

The Zeta Lambda Chapter of the Delta Kappa Gamma met in the home of Mrs. Esther Boren on Monday night. The meeting was called to order by the president, Mrs. Rita Carter. The Collect was read by Miss Virginia Grove.

The chairman of the Personal Growth and Services Committee reported that Delta Kappa Gamma members had contributed dozens of pairs of nylon hose to be sent to Japanese widows who will use them to make articles to sell, collected hundreds of cancelled stamps to be sold to stamp collectors and the money given to feed hungry children of the world, and that the local chapter had sent a one-year subscription of a suitable child's magazine to a school in India. A member of the Legislative Committee reported on the Texas State Teachers Association's proposal called "$45 for 65" concerning the increase in salary schedule for Texas public school teachers pending in Austin.

The Program Topic for the evening was "From Village to Industrial Society: Mexico". This was a continuation of the study of 'Changing Patterns in Other Cultures" for 1964-65. Zadia Brown vividly reviewed the long and colorful history of these people whose ancestors have lives so many centuries in the land to the south of the border.

Lillian Jones used posters to tell how the Mexican of today would like to see his world become. Education in Mexico is beginning to impress the average person and there is hope that this will someday be as important to them as it is her powerful neighbor to the north.

Vestal Maner had collected for display many colorful and beautiful articles from Mexico, and Rita Carter showed slides that she had taken on a trip to Mexico.

Hostesses for the evening were Esther Boren, Eva Nelson, Hazel Hanback, Mabel Brock, and Reta Traugott. Seventeen members were present.

Confusion

Are the new man-made fabrics and the 'new, improved" washday products confusing you? If they are, and you don't have time to take a college course in modern home economics, look into the new top-of-the-line automatic washers and clothes dryers. These appliances will save your time and reduce your frustrations because fabric differences and other variables are programmed for you. Detergent, bleach and fabric softeners are all added to the wash automatically, the right time and in the right amount.

Butter Cookies

2¼ cups sifted flour
½ teaspoon baking powder
1 cup butter
¾ cup confectioners sugar
1 large egg yolk
1 teaspoon vanilla

Sift together the flour and baking powder. Thoroughly beat together the butter and sugar; beat in egg yolk and vanilla. Add sifted ingredients; work with a wooden spoon until blended and smooth. Chill. Roll into 1-inch balls; place a few inches apart on ungreased cookie sheets; flatten so cookies are about ½-inch thick. Bake in a moderate (350 degrees) oven until a pale gold color — about 20 minutes. Makes about 4½ dozen.

WOMEN'S CALENDAR

THURSDAY

American Business Women's Association meets at 7 p.m. at Country Club for dinner meeting.

Jayceettes will meet at 7:30 p.m. at the community room of Snyder Savings and Loan; Martha Baker, hostess.

FRIDAY

Duplicate Bridge at Country Club, 9:30 a.m. Open.

Family night at Snyder Country Club. Buffet starts at 6:45 p.m. with other activities at 8 p.m.

El Feliz Club meets with Mrs. H. W. Cargile, 2904 Thirty-seventh Street at 2 p.m.

SUNDAY

Buffet luncheon at Martha Ann Woman's Club for members and their guests. Reservations by 9 a.m. Sunday.

School Menu

FRIDAY

Salmon Croquettes
Macaroni & Cheese
Green Beans
Cabbage Salad
Corn Bread
Chocolate Chip Cookies

FAT OVERWEIGHT

Available to you without a doctor's prescription, our product called Odrinex. You must lose ugly fat or your money back. Odrinex is a tiny tablet and easily swallowed. Get rid of excess fat and live longer. Odrinex costs $2.00 and is sold on this guarantee: If not satisfied for any reason, just return the package to your druggist and get your full money back. No questions asked. Odrinex is sold with this guarantee by: Irwin Drug Store — Snyder — Mail Orders Filled

LISTEN

FOR YOUR PHONE TO RING!

Lowe's Studio May Call You
To Tell You How You Can Receive A

16 x 20 SILVERTONE
LIFE-SIZE PORTRAIT

A 24.95 Value,
For Only $3.99

And as a bonus with the portrait, a small battery powered mixer free. Lowe's Studio maintains a local office employing all local ladies. Lowe's Studio has operated in Snyder before and has a permit from the City of Snyder.

Lowe's Studio is from Oklahoma City. Mr. Lowe is a member of the Better Business Bureau of that City. So listen for your phone to ring, we may call you. Lowe's is located here in Snyder at the CANYON COURTS, Room 12.

HAPPY DAY!
NOW
Betty Crocker COUPONS
are on MORTON'S Potato Chips
& chip-O's bags, too!

If you are one of the millions of American women who have been happily saving Betty Crocker coupons, you will be delighted to know that now you can accumulate them even faster here in the Southwest . . . now that they will be available on your favorite Morton's Potato Chips and Morton's chip-O's packages. You see — Morton's recently joined the General Mills family of foods.

HOW IT WORKS. At first look for the coupons to be attached to the bags. Soon, however, they will actually be printed on the bags themselves. Look for them in your store, cut them off and save, then mail in to General Mills for redemption just as you always have.

BIG SAVINGS! ON OVER 175 ITEMS WITH Betty Crocker COUPONS

FREE ICED TEA SPOON!

JUST MAIL 4 "FREE ICED TEA SPOON" CERTIFICATES FROM SPECIALLY MARKED MORTON'S POTATO CHIPS OR chip-O's

BONUS OFFER: 4 MORE ICED TEA SPOONS FOR ONLY $1.50

YOUR CHOICE

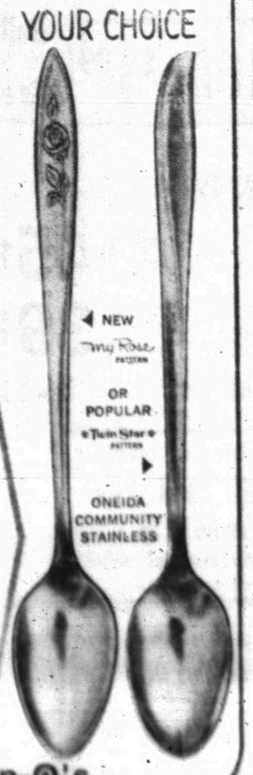

Look for Valuable Coupons on
Morton's Potato Chips and chip-O's

Penneys
ALWAYS FIRST QUALITY
the Month's big sweep of savings!

EOM
END-OF-MONTH CLEAN-UP

Womens
Corduroy
SLACKS
• 100% Cotton
• Sizes 10 To 18
$2 Pr.

Girls
Cardigan
Sweaters
• White or Pastels
• Sizes 4 To 14
3.88 Each

Womens
Spring
DRESSES
• Sweater Dresses
• Shifts
• Junior Petites
• Misses
• Half Sizes
$5 Each

Womens
Uniforms
• One Piece Styles
• 2 Piece Styles
• Sizes 10 To 18
4.88 Each

Womens
Warm
Sleepwear
• Pajamas
• Long Gowns
• Waltz Gowns
• 100% Cotton
• Broken Sizes
1.99 Each

Womens
Long
COATS
• 100% Wool Fleece
• Laminated Knits
• Sizes 10 To 18
20.88 Each

Womens
Cotton Dusters $2
• Sizes 12 To 20

Womens
Cardigan Sweaters $4
• 100% Orlon • Broken Sizes

Womens
HAND BAGS 1.88
• Plastic Grain Or Patent Plus Tax

Girls
Flannel Sleepwear ... 1.67
• Long Gowns Or Pajamas Ea.

Girls
SPRING SKIRTS 2.66
• Stretchable Waist Band Ea.

Girls
Cotton Anklets 4 Pr. $1
• Cuff Or Crew Top
• Sizes 8 To 10½

Mens
FLANNEL SHIRTS 1.33
• 100% Cotton Ea.

Mens Hooded
SWEAT SHIRTS 2.22
• 100% Cotton
• Zipper Front Ea.

Mens
DRESS SHIRTS 2.22
• Short Sleeves
• Sizes 14½ to 16½

Boys
FLANNEL SHIRTS .. $1
• 100% Cotton
• Broken Sizes Ea.

Boys
Crew Top Socks 4 Pr. $1
• White Or Colors
• Sizes 8 To 10½

Infants, Receiving
BLANKETS .... 2 for 97c
• 100% Cotton

Colorful
Scatter Rugs $2
• Rubberized Back
• Size 24 x 45 Ea.

Jumbo Size
Kapok Pillow .. 2 for 2.77
• Striped Cotton Cover

3 Piece
BATH SET 2.88
• Latex Coated Back Set

Terry
Bath Towels .. 2 for 88c
• Stripes Or Solids

COTTON FABRICS
• Prints Or Plains
• Wash 'N Wear
• Gingham Checks
38c Yard

Room Size RUGS
• Tubular Braided
• Approximate Size 8½ x 11½
• Brown Or Spice
$28 Each

Sport SHIRTS
• Long Sleeve
• Woven Cotton Plaids
• Brushed Rayon Plaids
1.88 Each

Says US Failed In UN Vote Battle

UNITED NATIONS, N.Y. (AP) — Soviet Ambassador Nikolai T. Fedorenko says the United States has failed in its fight to strip the Soviet Union and 12 other financially delinquent nations of their General Assembly votes.

"Such a policy of provocations has failed at the 19th session of the General Assembly," Fedorenko said Wednesday in an interview with The Associated Press.

Fedorenko said the penalty question became a dead issue when the U.S. delegation agreed to a roll call in the closing hours of the General Assembly without challenging the voting rights of the Soviet Union and the 12 others that are two years behind in their financial assessments.

When U.S. Ambassador Adlai E. Stevenson agreed to the ballot which defeated Albania's attempt to force a showdown over peacekeeping dues, he said the move was procedural and did not affect the U.S. demand for voting penalties.

Fedorenko paused when asked if the Soviet Union would have quit the U.N. — as threatened — if the voting penalty had been enforced.

"In such a case the Soviet Union would have to reconsider its attitude toward the United Nations organization," he said.

"We must emphasize as strongly as possible that the attempts to go ahead with the course of provocations followed by the United States and some of its supporters pave the way to the breakup of the United Nations," he declared.

Fedorenko said, "If decisions regarding the establishment and financing of the U.N. forces are taken by the Security Council strictly in accordance with the Charter provisions, the Soviet Union will be ready to share in the expenditures" of U.N. peace keeping forces.

The interview ranged over the merits and faults of the U.N., the question of Chinese representation and Indonesia's withdrawal from the world forum. He said: The Communist government is the "only legitimate and actually existing government of China" and the United States and its allies forced Indonesia's withdrawal by imposing upon the U.N. decisions that were against the interests of the anticolonial nations.

Asthma Sufferer Dies In Jail Cell

DALLAS (AP) — Georgia Pena, 20, an asthma sufferer sentenced to two years in prison the day before, collapsed in the county jail Wednesday and died. An autopsy was ordered.

She was arrested last month in San Diego, Calif. U. S. Dist. Judge Joe Estes revoked probation granted after her conviction of mail theft at San Angelo.

BIRTHS

Mr. and Mrs. Angel Lopez, North Avenue R, are the parents of a 6 lb. 7 oz. baby girl born at 6:12 p.m. Feb. 24 at Cogdell Hospital.

Handicapped Boy Shows Champ

HOUSTON (AP)—An 18-year-old Bandera boy who lost a leg as a result of a bone disease as a child exhibited one of the champions at the Houston Livestock Show.

Lewis Reininger had the champion female of the junior division of Charolais breeding cattle competition Wednesday.

The Bandera youth was showing his first beef animal. Previously he fed lambs for shows but decided a year ago to switch to the registered cattle business.

The champion Charolais also belonged to a youngster exhibiting his first cattle project, George Kimbriel, 10, a member of a Mason County ranching family.

Freezing temperatures and snow flurries forced postponement of the show's traditional opening day parade until Tuesday but thousands of school children, free from classes for the day, took over Sam Houston Coliseum.

Champions were named in Brangus, Charbray and Charolais cattle classes and proceeds from an auction of 48 registered Charolais breeding cattle totaled $66,420.50. Thirty-six females averaged $1,478 and 12 bulls $1,100.

Among senior exhibitors, top honors went to the Litton Charolais Ranch at Chillicothe, Mo., the K. C. Miller Ranches of Tyler and the Willow Springs and Moody Ranches of Burton.

Litton had the grand champion and reserve champion female and the grand champion Charolais bull. The reserve champion bull was owned by A. A. Askew of Houston.

The Miller ranches had the grand champion and reserve champion bulls and grand champion female in Charbray competition. Don Howell of Florence, had the reserve champion female.

The Burton ranches exhibited the grand champion Brangus bull and Willow Springs the grand champion female.

STOCK-UP NOW AT SAFEWAY

Kleenex Facial Tissue. Assorted Colors—300-Ct. Box 3 for $1

Gerber's Baby Food Strained Fruits and Vegetable—4½-oz. Jar 6 for 59¢

Welch Grapelade Or Grape Jelly—20-oz. Jar 39¢

Enriched Flour Kitchen Craft. All purpose. 5 Lb. Bag 39¢

Whipping Cream Lucerne—½-Pint 27¢
Cole Slaw Lucerne—1-Lb. Ctn. 33¢
Potatoes Del Monte. New Whole—No. 303 Can 2 for 31¢
Coffeemate Carnation—6-oz. Jar 47¢

FROZEN FOOD VALUES

Mexican Dinner Patio. Beans, Enchiladas and Rice—16-oz. Pkg. 39¢
Cheese Enchiladas Patio. 2-Count. 12-oz. Pkg. 39¢
Pumpkin Pie Or Mince. Bel-air—24-oz. Pkg. 29¢

Bel-air Pizza
Cheese 16-oz. Pkg. 55¢
Sausage 19-oz. Pkg. 65¢
Pepperoni 19-oz. Pkg. 75¢

Get One FREE! When you buy Five packages of the following Frozen Food Items at regular price, you get Sixth pkg. Free!
★ Chopped Broccoli
★ Yellow Crookneck Squash
★ Cut Whole Kernel Corn
★ Regular French Fries
★ Crinkle Cut French Fries
Mix or Match Bel-air. Reg. Pkg. 6 for $1

Orange Juice Scotch Treat. 6-oz. Can 2 for 45¢
Pink Lemonade Bel-air. 6-oz. Can 2 for 25¢

Get One FREE! When you buy Four packages of the following Frozen Vegetables at regular price, you get Fifth pkg. Free!
★ Succotash
★ Whole Baby Okra
★ Mixed Vegetables
★ Broccoli Spears
Mix or Match Bel-air. 10-oz. Pkg. 5 for $1

Waffles Bel-air 6 Ct.—5-oz. Pkg. 10¢
Potato Patties Bel-air—12-oz. Pkg. 5 for $1

ECONOMIC PACKAGES
★ Mixed Vegetables
★ Green Peas
★ Cut Whole Kernel Corn
★ Green Beans Regular Cut—(1¾-Lb. Pkg.)
Bel-air. 2-Lb. Pkg. 2 for 95

Blackeye Peas Bel-air—10-oz. Pkg. 4 for $1
Candied Yams Bel-air—12-oz. Pkg. 29¢

COFFEE NOOK
Maxwell House Regular or Drip—(12¢ off label) 2 Lb. Can $1.57
All Grinds 1-Lb. Can 85¢
Instant Coffee (20¢ off label)—6-oz. Jar $1.19

Flour Pillsbury Best—5-Lb. Bag 61¢
Peanut Butter Peter Pan. Smooth. 6-oz. Jar 27¢
Margarine Kraft Miracle Corn-Oil. 1-Lb. Ctn. 39¢
Wolf Chili Plain—No. 1 Can 41¢
Albacore Tuna Lucky Strike. Chunk White—7-oz. Can 29¢

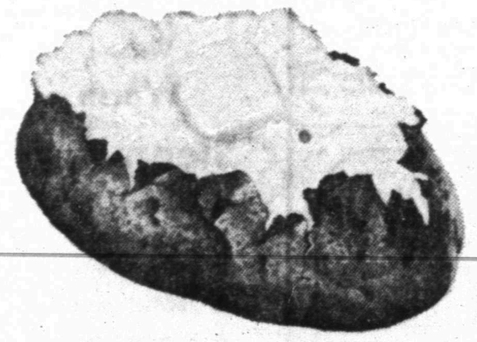

Michigan Peat Perfect for preparing your soil. Start Now! 100 Lb. Bag $1.99

SMOKED PICNIC

6 to 8 Lb. Average Old-Time Smokehouse Flavor. Tender, Juicy and delicious. Whole
(SLICED Half or Whole—Lb. 31¢) Lb. 25¢

Pork Roast Boston Butt—Lb. 39¢
Pork Steak Butt Cut—Lb. 45¢
Boneless Steak Boneless Top Round Heavy Beef—Lb. 99¢
Boneless Roast Rump or Loin Tips. U.S.D.A. Choice Heavy Beef—Lb. 99¢
Cornish Game Hens 20-oz.—Each. 69¢

USDA Choice Grade
Chuck Steak Heavy Beef. Best quality for your eating pleasure. Serve with produce fresh from Safeway.—Lb. 59¢

Wingate Sausage Regular or Hot. 1-Lb. Pkg. 3 for 89¢
Sliced Bacon Capitol. Perfect for breakfast—1-Lb. Pkg. 49¢
Smoked Sausage Endless—Link Pork—Lb. 59¢
Canned Ham Rath Backhawk. 3 Lb. Can $2.89
Beef Sausage Safeway. (1-Lb. Pkg. 43¢) 2 Lb. Pkg. 79¢
Franks Armour Star or Safeway—Lb. 49¢
Dry Salt Bacon Ideal for Seasoning—Lb. 39¢
Jumbo Bologna By the Chunk—Lb. 31¢

Tide Detergent—Large Box 35¢
Cheer Detergent—Large Box 35¢
Dash Detergent—25-oz. Box 39¢
Dreft Detergent—Large Box 35¢
Oxydol Detergent—Large Box 35¢
Duz Detergent. Premium Pack—Large Box 55¢
Mr. Clean All Purpose Liquid Cleaner. 15-oz. Bottle 39¢

FRESH EGGS
Large 'A' Eggs Breakfast Gems. Large Size. Grade "A." 2 Doz. 75¢
Large 'AA' Eggs Cream O' the Crop. Large Size. Grade "AA"—Doz. 43¢

Liquid Ivory Detergent—12-oz. Bottle 37¢
Ivory Snow Detergent—Large Box 37¢
Liquid Joy Detergent. (4¢ off label) 12-oz. Bottle 33¢
Camay Soap Complexion. Colors. Bath Size 2 for 33¢
Zest Beauty Bar Toilet Soap Bath Size 2 for 45¢
Ivory Personal Toilet Soap Personal Size 4 for 29¢
Camay Soap Complexion. Assorted Colors Regular Size 2 for 23¢
Zest Beauty Bar Toilet Soap Regular Size 2 for 33¢

WHITE RUSSET
POTATOES
All Purpose. Good for Baking, Frying and Boiling. Ideal way to Complete Your Meal. 10 Lb. Bag 89¢

Broccoli Rich in Vitamins and Minerals—Lb. 29¢
Radishes Smooth and tender. 6-oz. Pkg. 2 for 25¢
Texas Yams Perfect for baking—Lb. 17¢
Endive Economical—No Waste—Each 25¢
Delicious Apples Perfect eating anytime. 4 Lb. Bag 49¢
Yellow Onions Fresh and Firm. 3 Lb. Bag 19¢
Pascal Celery Crisp and Crunchy—Each 15¢
Bell Peppers Just right for stuffing—Each. 3 for 29¢
Cauliflower Nutritious and delicious—Each. 29¢
Greens Turnip and Curly Mustard. 2 Bunches 29¢
Avocados Delicately Flavored—Each. 25¢

Liquid Bleach White Magic—Gallon Plastic 49¢
Marshmallows Sno-Cloud—10-oz. Pkg. 2 for 35¢
Instant Coffee Safeway (20¢ off label) 6-oz. Jar 89¢

Wishbone Salad Dressing
★ Italian
★ Low Calorie Italian
★ Low Calorie French
8-oz. Pkg. 35¢ [Deluxe French Dressing (6¢ off label) 8-oz. Jar 27¢]

FINE FOODS FROM THE ARMOUR COMPANY
POTTED MEAT No. ¼ Can 4 for 45¢
ARMOUR'S TREET 12-oz. Can 39¢
Vienna Sausage No. ½ Can 5 for $1
Chopped Beef 12-oz. Can 49¢
Corned Beef Hash 15½-oz. Can 3 for $1

PROCTER & GAMBLE

PRE-MEASURED SALVO
72-Ct. Box . . . $2.39 24-Ct. Box . . . 81¢ 12-Ct. Box . . . 41¢
COMET CLEANSER
(3¢ Off Label) 21½-oz Can . . 2 for 43¢ (2¢ Off Label) 14-oz. Can . . 2 for 29¢ Small Can—4-Ct. Pkg. 39¢
LIQUID THRILL
22-oz. Bottle . . . . . 65¢ 12-oz. Bottle . . . . . 37¢

Safeway Guarantee
Every item at Safeway is sold on Money-back Guarantee. This means the full purchase price will be cheerfully refunded on any item that does not give you complete satisfaction.
Shop with Confidence at Safeway

Shop Safeway and Save! It takes less books to get more gifts with GOLD BOND STAMPS!

SAFEWAY Gives those Valuable GOLD BOND STAMPS
Your nearest redemption center is White's Auto Store

SANITARY NAPKINS 40 Ct. Box Modess Regular 1.15
PLASTIC WRAP 200 Ft. Roll Handi-Wrap 39c
VICKS VAPO RUB 1½ Oz. Jar 45c

Prices Effective Thurs., Fri. and Sat., February 25, 26 and 27 In Snyder
We Reserve the Right to Limit Quantities. No Sales to Dealers.

SAFEWAY

Tiger Tracksters To Run At Ft. Stockton

The 1965 track season will get into full swing for the Snyder Tigers Saturday as they will be participating in the Comanche Relays in Fort Stockton. It will be the first of eight meets for the Snyder High School team, not counting the district, regional and state meets.

Coach James (Dutch) Stehley is in his ninth year as head mentor of the Tigers. He is assisted by V. V. Shearburn. During the time that Stehley has been here he and his charges have compiled quite a record, having won the district championship every year except last year.

Last track season the Snyder tracksters were not eligible to compete for the district championship. In face none of their times or distances in the district meet were even counted. Officially, they were not even there.

However, the boys competed anyway, and they kept a record of their various "wins" and "places." If they all had counted, it would have been another Tiger championship.

Stehley feels that the Tiger track team will be stronger this year, especially in the running events. However, he also believes that the district as a whole will be stronger, partly because of the addition of Littlefield and Levelland. Littlefield has been a track power for years, and goes strong for the sport. The Wildcats do not field a baseball team, so that allows more boys to participate in track.

In breaking down the track prospects into different events, this is the way things look at this time.

SPRINTS ARE IMPROVED

In the sprints the Tigers should be improved over last year. Mainstays among the sprinters are Tom Kincaid and Charlie Park. Kincaid came in "second" last year at district in both the 100 and 200 behind Lamesa's Kerby Hodnett, who since has moved to Big Spring, where he is running track this year.

Kincaid's best time so far in the 100 yard dash was a 10 seconds flat in a dual practice meet with Big Spring last week. Park was just a shade behind at 10.1. Both boys have run the 220 in about 22.9. Others who run the sprints are Ronnie Hardwick and George Norris.

The thought of the 440 yard dash should bring a big smile to Stehley's face. The main reason is senior Paul Tidwell, who moved to Snyder from Andrews. He came in second in the regional meet last year, and has run the quarter in 48.6, one of the outstanding times in the state. Also showing good promise in that event is Leon Smith, who may be able to run it in about 50 seconds flat. Other boys who run the 440 who might come around are Jimmy Townsend, Teddy Brown, Mike Carter and Freddie Wiman.

J. B. Murphy may be the best hope in the half-mile. He came in "first" in district last year, being timed at 2:02.5. However, he has been ailing some lately, and how well he does depends on how well he gets. Showing some promise in the same event are Jerry Kitchens, Jerry Jackson and Arthur Claxton.

The Tigers should do fairly well in the mile run by the time the district meet rolls around, although it might be a while before the milers look real good. Those participating include Mike Tipping, a sophomore who has run a 4:57, Alex Rios, Tom Page and Lee McKinley. Also running are Omer Pinkerton, Ronnie White and Jesse Costello.

Stehley has the reputation of being a "hurdles" coach, because he has had so much success in that event. Prospects do not look quite so good this year, but he still might come up with something. Leslie Anderson came in second in the district meet last year in the lows, being timed in 20.1, and he should improve this season. Also running the hurdles are Rob Golden and Robert Jones.

RELAYS LOOK GOOD

The Tigers have real possibilities in the relays during the 1965 season. In last week's dual meet they ran the 440-yard relay in 43.6 which is unusually good for this early in the year. They "won" district last year in a slower 44 flat. Making up that foursome are Tidwell, Kincaid Park and Smith.

The mile relay may also be outstanding, although who will run on it is not known yet. Two who are almost sure to be on it are Tidwell and Smith. The other two places will be filled by Murphy, Townsend, Brown or Anderson.

The field events as a whole are one big question mark. The Tigers could end up being anything from poor to very good, depending on how some of the boys develop. Jackie Rice could do extremely well in the pole vault, if he comes around. He went over 12 feet 3½ inches in competition last year, and as high as 12 ft. 9 in practice. Jeff Graham also shows some potential.

Phillip Floyd and Steve McMahan will probably handle the high jump chores. Stehley said that it is too early to know who will compete in the broad jump.

INJURIES HAVE HURT

Injuries have affected the possibilities in the shot and discus. Terrell Austin has a broken foot, and may not get to throw any this year. Roy Taylor suffered a broken leg, and that has delayed him, as he has just gotten to the point where he can throw a little. His best bet is the discus. Jerry Simons, a sophomore who is new to track, is looking good at this stage. It is difficult, though, to estimate how far he will progress this year. Also working out in the weights are sophomores Joe Breeden, Buddy Powell, and Roy Hunter.

Other boys who are out for track, and who will participate are Kenneth Dower, who has been ill, Lonnie Gilstrap, who has a pulled ligament, Juan Herandez, Freddy Jenkins, George Pena and Larry Walton.

The Tigers have been mentioned as a contender in the Fort Stockton meet. Defending champion Kermit is favored to repeat. Others who are contenders are Odessa High, Odessa Permian, and Midland. About 30 schools are to compete in the large school division of AAA and AAAA schools. Others from District 3-AAA who are due to be there are Brownfield, Lamesa, Lake View and Littlefield.

START UNLIMBERING ARMS FOR CINCINNATI — Batterymen for Cincinnati Reds pose at Tampa, Fla., where they are getting into shape ahead of the official March 1 starting time. From left, pitcher Jim O'Toole, catcher John Edwards, pitchers Sammy Ellis, Dan Neville, and Bill McCool. (AP Wirephoto)

Gilchrist Dealt To Denver Team

BUFFALO, N.Y. (AP) — Cookie Gilchrist's stormy three-year career with the Buffalo Bills, American Football League champions, is over — and the end came as no surprise to anyone.

The Bills traded Gilchrist to the Denver Broncos Wednesday for fullbck Billy Joe, the AFL's Rookie of the Year in 1963. No cash was involved.

"It had to come," Coach Lou Saban said. "The situation between Cookie and the Bills had become impossible. I felt a change was necessary."

Gilchrist could not be reached for comment. He had said previously that, on at least five occasions, Saban wanted to trade him.

Last year, before he signed his 1964 contract, Gilchrist asked to be traded. The move was interpreted as an attempt to force the Bills to pay him more than the $28,000 he received.

The 29-year-old fullback had his share of problems both on and off the playing field.

The final straw on the field came last Nov. 15 when he refused to re-enter the Boston game just before halftime and complained that quarterback Jack Kemp was not feeding him the ball often enough.

Gilchrist's pass-protection blocking deteriorated so badly in the second half of the game that Kemp took a real pounding from the Patriots, who won the game.

Saban fired Gilchrist, temporarily, after this performance. He reinstated him 36 hours later following Gilchrist's apology to Saban and his plea to his teammates for another chance.

Off the field, Gilchrist ran afoul of the law. He was arrested by Buffalo police on a motor-vehicle charge and subsequently was accused of flooring a policeman during a struggle in the police station. That charge was dismissed by the courts.

SPORTS

Tourney Teams In Celebration

Associated Press Sports Writer

Penn State and Dayton, which will play in the NCAA, and Boston College, which will appear in the NIT, celebrated acceptance of their bids to the two major post-season college basketball tournaments by bowling over Bucknell, Louisville and Boston University, respectively.

The actual competition on the courts Wednesday night took a back seat to the spirited bidding earlier in the day for teams to fill the 23-team NCAA field and the 14-team NIT.

The NCAA tourney, which determines the national champion, landed seven at-large teams — Providence, Penn State, Dayton, DePaul, Houston, Colorado State University and Oklahoma City. The NIT snared Villanova, Boston College and Detroit.

Because of what a spokesman termed a lack of teams with good records west of the Mississippi, the NCAA cut its field to 23 from 25 and eliminated the first round of the Far West regionals originally scheduled for Corvallis, Ore. Just one more at-large team is needed to complete the field since 15 conference champions automatically qualify.

The NCAA opens with first-round games March 8 in Philadelphia and Lubbock, Tex., and ends at Portland, Ore., on March 20. The NIT opens in New York on March 11 and also ends March 20.

Penn State, which will oppose the Ivy League champion, in the first game of a tripleheader March 8 at Philadelphia, extended its winning streak to 12 and upped its over-all record to 18-3 by whipping Bucknell 68-52. Carver Clinton paced the Nittany Lions with 22 points as they remained unbeaten at home.

Dayton, 18-6, invaded Louisville and beat the Cardinals from the Missouri Valley Conference 75-70. Jack Warrell led the Flyers with 22 points.

John Austin scored 27 points to lead Boston College over BU 90-65 in a first-round game of the Beanpot Tourney at Medford, Mass. Northeastern Beat Tufts 73-65 in the other first-round game and will play BC in the final next Monday.

Connecticut, virtually certain to compete in the NCAA as the Yankee Conference champ, made it 12 in a row and 20-2 over-all by defeating Manhattan 80-75 in overtime at New York's Madison Square Garden.

It was the first game of a doubleheader. NYU, hopeful of an NIT bid, whipped Notre Dame 60-54 in the second game.

Cincinnati, whose coach Ed Jucker announced his resignation Tuesday effective with the close of the season, upset St. Louis 69-60 thereby virtually clinching the MVC title for Wichita, Ron Krick's 9 points paced the Bearcats to their home court triumph.

All of the top ten teams in the Associated Press poll were idle.

SHS Golf Team Wins Over Tors

The Snyder High School Golf Team, kept indoors by the weather recently, got back on the fairways Wednesday, afternoon and defeated Lamesa, 311 to 340, in a practice round.

Jimmy Featherston's 72 was tops for the day. Others among the top four for the Tigers, whose scores were tabulated for competition, included Don Copeland's 76, Darrel Haney's 79 and Richard Waters' 84.

The top Lamesa foursome included Jess Claiborne with a 76, Grover Cliff 84, Joel Vaughn 86 and Mike Edison 94.

Other Snyder players who made the round Wednesday included Larry Anderson with an 86 and Alex FeFeuyre with an 85. J. Lyons carded a 101 for Lamesa. However, only the scores of the top four from each team were counted to determine the winner of the dual match.

The Snyder High Golfers will go to Andrews this weekend to compete in a 72-hole tournament. The tournament there will include 36 holes of play on both Friday and Saturday.

Next week, the Tigers plan to go to Sweetwater on Tuesday for a practice match and then Coach J. P. Ward will take his charges back to Sweetwater for a weekend tournament.

TCU Cager Is Suspended

FORT WORTH (AP) — "I guess I just broke the rules and will have to pay the penalty," said Texas Christian University basketball ace Wayne Kreis.

The 19-year-old sophomore from Pampa, Tex., —eighth highest scorer in the Southwest Conference so far this season—was suspended from the team for playing poker in a campus fraternity house.

"I'm real disappointed about it," he said. "But I'm sure looking forward to getting back in the game next season."

Kreis scored 309 points through Tuesday's—his last this season—game. That's about a third of the TCU season total of 935 points.

Sam Houston Coach Honored With Award

HUNTSVILLE, Tex. (AP)—The head coach at Sam Houston State College, Dr. Paul E. Pierce, is the 1964 honoree of the Knute Rockne Foundation Little All-America football coach of the year award.

The Sam Houston Bearkats won the national NAIA co-championship last year under Pierce's direction. He has been head coach 14 years.

NCAA Selects At-Large Teams

KANSAS CITY (AP) — The NCAA picked seven at-large teams Wednesday for its 27th university tournament and gave the Southwest and Western Athletic champions unexpected byes into the regionals.

The NCAA said it would select only one more at-large team, making it a 23-team tourney instead of the usual 25. The other spots will be filled by the champions of 15 major conferences.

The seven who accepted bids have a combined won-lost record of 122-36, for a winning percentage of .772. They are Providence 19-1, Penn State 18-3, Dayton 18-6, DePaul 16-6, Houston 18-7, Colorado State U. 13-6 and Oklahoma City 20-7.

Six at-large spots were set up on the bracket for the Midwest and West regionals, but the NCAA tournament committee decided not to fill two of them, because the western half of the nation lacks enough teams with oustanding records this season.

This gave the Southwest Conference champ the right to meet the Missouri Valley champ in the Midwest regionals at Kansas State, without first playing an at-large team. It also moved the WAC champ into a game with the Pacific Coast champ at the West regional in Brigham Young, without the necessity of first defeating an at-large team.

The NCAA wiped out the first round games scheduled for Corvallis, Ore., and consolidated West and Midwest first rounds at Texas Tech.

Colorado State, Oklahoma City, Houston and an at-large team yet to be named will play two first round games at Texas Tech March 8. One winner will face the Big Eight champion at the K-State regional, the other will meet the West Coast champ in the Brigham Young regional.

Pairings at Texas Tech were held up until the last team is picked.

First round games in the East regional will be March 8 at the Philadelphia Palestra while opening roun games in the Mid-east regional will be March 9 at Bowling Green.

The four regionals will be played March 12-13. The finals will take place at Portland, Ore., March 19-20.

Jones Sets Fast Pace

By The Associated Press

With all the success the Boston Celtics have had in the past nine seasons, they never have had a man win a scoring championship.

The 1964-65 season won't be an exception the way Wilt Chamberlain and Oscar Robertson are going, but it looks like they may have a contender for the future.

Sam Jones — the Celtics' new "super star" according to Coach Red Auerbach — set a Celtics' season scoring record with his 27 points Wednesday night against Los Angeles. Jones now has 1,763 points, 21 more than the previous high of 1,742 scored by Tommy Heinsohn during the 1961-62 campaign.

Jones ranks fourth in the league scoring race, averaging 25.9 points a game.

Jones got a lot of help from Heinsohn and Bill Russell as the Celtics squeaked by the Lakers 97-95.

In other games, Detroit edged Philadelphia 106-104, Baltimore whipped New York 111-100 and St. Louis downed San Francisco 111-103.

North Dakota Advances In Latest Poll

By The Associated Press

The North Dakota Sioux moved in among the first ten teams in The Associated Press' small-college basketball poll today on the strength of a 15-game winning streak and their clinching of the North Central Conference title.

Winner over North Dakota State last week, North Dakota climbed into an eighth-place tie with Grambling in the latest poll of 15 regional experts. The balloting was based on games through last Saturday.

North Dakota has a 21-4 record and each of its setbacks was to major opponents—Bradley, DePaul, Chicago Loyola and Iowa.

There were relatively few other changes in the rankings. Evansville remained a solid leader followed by Central State of Ohio, High Point, Southern Illinois, Fairmont, W.Va. and Gannon.

The Top Ten, with won-lost records and total points:

1.	Evansville 22-0	149
2.	Central State 21-0	131
3.	High Point 24-2	94
4.	Southern Illinois 16-4	92
5.	Fairmont 23-2	65
6.	Gannon 19-2	39
7.	Augusburg 22-2	26
8.	Tie Grambling 17-5	25
9.	North Dakota 21-4	25
10.	Philadelphia Textile 20-3	24

College Cage Scores

By The Associated Press

NYU 60, Notre Dame 54
Penn State 68, Bucknell 52
Connecticut 80, Manhattan 75, overtime
Fordham 75, Wagner 67
Temple 79, Lafayette 54
Pittsburgh 101, Westminster, Pa. 71
Holy Cross 80, St. Anselm's 49
Colgate 86, Springfield 69
Dayton 75 Louisville 70
Cinncinnati 69, St. Louis 60
Texas Western 107, New Mexico State 51
Texas Lutheran 63, St. Edward's 51
Denver 93, Regis 59

Midwestern Faces McMurry Tonight

FORT WORTH (AP)—McMurry and Midwestern clash tonight for the NAIA Dist. 8 North Zone basketball championship.

The winner meets South Zone victor Pan American in the first playoff game Saturday at either Wichita Falls or Abilene, depending on who wins tonight's game.

The district champion goes to Kansas City for the NAIA playoffs.

This filter cigarette is packed with America's best-tasting pipe tobacco—famous Half and Half. Get pleasing aroma, great new taste. Try a pack today.

Product of The American Tobacco Company © A.T.Co.

THURSDAY TELEVISION

	Abilene Ch. 9, SCAT 4 KRBC	KMID Midland Ch. 2, SCAT 2	KCBD Lubbock Ch. 11, SCAT 6	KPAR Sweetwater Ch. 12, SCAT 3	KWAB Big Spring Ch. 4	KLBK Lubbock Ch. 13, SCAT 8
6	:00 :15 :30 :45				Sunrise Semester Farm Fare	Sunrise Semester Farm Fare
7	:00 Today :15 " :30 " :45 "	Today Show " " "	News Wthr. Today "	Cartoons "	Cartoons " " "	Cartoons " " "
8	:00 " :15 " :30 " :45 "	" " " "	" News & Wthr. Today "	Captain Kangaroo " "	Captain Kangaroo " "	Captain Kangaroo " "
9	:00 Make Room :15 For Daddy :30 What's This Song :45 "	Make Room For Daddy What's This Song "	Kiddie Kartoons " What's This Song "	Mike Wallace News I Love Lucy "	Donna Reed " I Love Lucy "	Donna Reed " I Love Lucy "
10	:00 Concentration :15 " :30 Jeopardy :45 "	Concentration " Jeopardy "	Concentration " Jeopardy "	Andy Of Mayberry The McCoys "	Andy Of Mayberry The McCoys "	Andy Of Mayberry The McCoys "
11	:00 Say When :15 " :30 Truth-Consequences :45 11:55 News	Say When " Consequences "	Say When " Consequences "	Love Of Life " Search Tomorrow Guiding Light	Love Of Life " Search Tomorrow Guiding Light	" Love Of Life Search Tomorrow Guiding Light
12	:00 News & Wthr. :15 Cartoons :30 Bingo :45 "	Divorce Court " " "	News-Mkt. Wthr. Com Closeup Lets Make a Deal "	News & Wthr Dateline Abl. As The World Turns	News & Wthr. Cartoons As The World Turns	News & Wthr. Names In News As The World Turns
1	:00 Moment Of Truth :15 " :30 The Doctors :45 "	Bingo " The Doctors "	Moment of Truth " The Doctors "	Password " Houseparty "	Password " Houseparty "	Password " Houseparty "
2	:00 Another World :15 " :30 You Don't Say :45 "	Another World " You Don't Say "	Another World " You Don't Say "	To Tell the Truth " Edge Of Night "	Flame In The Wind Edge Of Night "	Flame In The Wind Edge Of Night "
3	:00 The Match Game :15 " :30 General Hospital :45 "	The Match Game " Let's Make A Deal "	The Match Game " Price Is Right "	Secret Storm " Jack Benny "	Secret Storm " General Hospital "	Secret Storm " General Hospital "
4	:00 The Price :15 Is Right :30 Father :45 Knows Best	Komic Karnival " " "	Father Knows Best Lone Ranger "	Trailmaster " " "	Trailmaster " " "	Trailmaster " " "
5	:00 Huckleberry Hound :15 " :30 Huntley-Brinkley :45 "	Huck Hound " Huntley-Brinkley "	Huck Hound " Huntley-Brinkley "	Bullwinkle " Evening News "	Gandy Time " Evening News "	Amos 'N' Andy " Evening News "
6	:00 Local News, Wthr. :15 Sports, News :30 Daniel Boone :45 "	News & Mkt. WT Rpt & Wthr. Daniel Boone "	Wthr., Local & National News Daniel Boone "	Weather Local News Munsters "	Weather Bruce Frazier Munsters "	Weather Local News Munsters "
7	:00 :15 :30 Dr. Kildare :45 "	" " Dr. Kildare "	Donna Reed " Dr. Kildare "	Perry Mason " " "	Perry Mason " " "	Perry Mason " " "
8	:00 " :15 " :30 Hazel :45 "	" " Hazel "	" " Hazel "	Bewitched " No Time For Sergeants	Bewitched " Peyton Place—2 "	Bewitched " Peyton Place—2 "
9	:00 Kraft Theatre :15 " :30 " :45 "	Kraft Theatre " " "	Kraft Theatre " " "	The Defenders " " "	Combat " " "	Combat " " "
10	:00 News & Wthr. :15 National News :30 Tonight Show :45 "	News, Spts. W. T. Today-Wthr. Tonight Show "	News, Weather Sports Tonight Show "	News & Wthr. The Reporter " "	News & Weather Late Show " "	News & Weather Late Show " "
11	:00 " :15 " :30 " :45 "	" " " "	" " " "	" Peter Gunn " "	" " " "	" " " "

MEET

JOHN DICKERSON

A quality service technician. John, his wife Janice and two children reside at 1906 Scott Street. John has 15 years experience, 12 years at this location and does excellent work whether it be a minor tuneup or a major overhaul.

LES FRANCIS CHEVROLET

25th. & Ave. H Ph. HI 3-5456

TRAILER HITCHES To Fit All Cars

Also

TOW BAR FOR RENT!

DENSON SERVICE STATION

300 East Hwy. HI 3-3912

FEED THAT INTO YOUR COMPUTER!

Johnson Cautiously Silent On First Military Crisis

By JAMES MARLOW
AP News Analyst

WASHINGTON (AP) — The unhappy side of the presidency finally caught up with Lyndon B. Johnson who had it fairly nice, coping with the predictable, in his first 14 months in the White House.

There had been some annoyances abroad but most of his time, talent, and tenacity were concentrated on problems at home, like winning an election, getting a civil rights bill passed, pushing through a tax cut.

This was where he was an expert, after his long years in Washington. He had an acute sensitivity to politicians, understood the machinery of government, knew when to shift gears, throw switches, and turn the heat on.

Time was extraordinarily kind in allowing him so long a stretch in which to deal with what he knew best. No president since Franklin D. Roosevelt had such little critical trouble overseas in his first 14 months.

It couldn't last, and it didn't. Trouble finally piled up on him when the Communist guerrillas in South Viet Nam attacked U.S. bases and shocked Americans into a vivid realization of what they were up against.

Anyone paying attention to the news these past two years knew the American-backed war against the Communists was going to pot and that the guerrillas were taking over more and more of a country the United States was helping defend.

All this news was spread over many months and no single episode, until U.S. bases were hit in South Viet Nam, illustrated so well the developing disaster.

The whole wretched condition of the war became clear with the attacks and Johnson's retaliation by ordering the bombing of some North Vietnamese bases. Johnson was repeatedly urged to talk to the nation about it. He didn't.

It isn't difficult to understand why he is reluctant to talk to the world directly on all this.

It might limit his freedom of maneuver in dealing with the Communists, now or later, and he may have reason, not clear now to outsiders, for thinking that just watchful waiting by itself is good medicine.

But Wednesday, U Thant, secretary-general of the United Nations, suggested the United States pull out of Viet Nam although he acknowledged, for American face-saving reasons, this could be done only after some kind of settlement.

And then he threw in a strange statement: "I am sure that the great American people, if only they know the true facts will agree with me that further bloodshed is unnecessary."

What facts don't the American people know? He didn't say. Nor did he say anyone was withholding facts from them.

If the United States did try to pull out suddenly — Johnson has no such thought, judging from the stories coming out of Washington — it would be an admitted defeat, costing the United State influence in Asia and elsewhere.

Nor, according to such stories, does Johnson think this is the time to talk negotiations with the Communists.

Life's Full Of Little Ordeals

By HAL BOYLE

NEW YORK (AP) — One of life's little ordeals is asking the boss for a hike in pay.

This is the greatest business drama in America today, and it takes place daily in thousands of offices.

The pattern usually goes as follows:

Your name is Jack Crestfall, and you finally get tired of hearing your wife complain about how hard it is for her to make both ends meet.

"If you don't ask for a raise, I'm going to have to start taking in the neighbors' washing," she threatens.

When you tell your buddies at the office you are going to hit the boss up for more money, all work halts while they give advice. Some egg you on, others say you are foolhardy. They recall the case of a fellow in the stockroom who asked for a raise 20 years ago, got fired and wound up on the streets carrying a signboard for a pants-pressing firm.

The next step is to enlist the aid of the secretary of the boss. You butter her up by buying her flowers and candy with your lunch money.

Two months later she lets you know the stage is set.

"The boss is real pleased this morning because he had a good golf game yesterday, Jack," she says. "You'd better hit him up now — while his irons are still hot."

But the big man — old J.P. Grasper — seems in a mood of pure irony when you squirm across the thick rug up to his desk.

"Ah, Mr. Crestfall," he murmurs, "and may I inquire the purpose of your visit? I hope this is not another complaint about the lack of paper towels in the men's washroom."

"No, sir," you hesitate, and then the words blurt out, "I just got to have more money. My wife and kids —"

"You understand, of course, young man, that we are not exactly a welfare organization." This is the boss's favorite line.

"No, sir, but I have been working hard. Last month I put 20 new ideas in the office suggestion box."

"How many have we adopted?"

"None, sir."

A long, long silence.

Grasper, toying with his eyeglasses and staring dolefully out the window, then gives you management's set speech. Management itself likes to move young men ahead as fast as it can, but management has its problems, too. Management is on a raft adrift in perilous sea. Business is bad, the market is tightening, no one knows what lies ahead.

Just as your backbone melts into complete jelly and you start to volunteer to take a pay cut to keep the firm afloat, Grasper throws out a lifeline.

"Well, Mr. Crestfall," he says grudgingly, "I guess it wouldn't break us to give you a $5 increase, now, my boy" — he comes around and pats you firmly on the back — "Get in there and show us our confidence in you isn't misplaced!"

Junior Editors Quiz on RADIATORS

QUESTION: How did radiators come to be so widely used?

• • •

ANSWER: What could be more cozy on a cold winter day than being warmed by a hot radiator, like the young man in our picture. We should be grateful that we live in times when radiators are widely used, for until fairly recently, American homes were very differently heated.

American pioneers had to rely entirely on fireplaces. These sound romantic, but much of the warm air went up the chimney, and cold air had to come through chinks to replace that being lost, with the result that the pioneers baked on one side and froze on the other. Cast iron stoves, first made in Lynn, Mass., in 1642, were much warmer, because the iron stove body would radiate heat into the room. But stoves could heat only one room. Experiments with circulating hot water using primitive radiators began in America about 1840. Later came the use of steam. This proved valuable for such large buildings as hotels and apartment houses. Smaller houses at first tended to use hot air or circulating hot water with radiators presenting many surfaces to give out heat. Today, steam, hot water and hot air are all used. Stoves can heat well and are still being used in many places. But the various kinds of central heating, including the kinds which use radiators, are displacing stoves because they can heat an entire house, are cleaner and save time.

• • •

FOR YOU TO DO: Radiators give out heat both by "radiation" and "convection." Check the meaning of these words in a dictionary or encyclopedia.

(Carl Jessup of [illegible], Va., wins today's combined prize of Compton's Illustrated Science Dictionary plus $10 cash for this question. Mail yours on a postcard to Junior Editors in care of this newspaper.)

CROSSWORD PUZZLE

ACROSS
1. Heart
4. "Lights out"
8. Rook's cry
11. Excitement
12. Heroic
13. Wallaba tree
14. Complain
16. Chartered
18. Including
19. Soft drink
20. Declare a verdict
22. Serfdom
25. Commercials
26. Hard resin
27. "Westward —"
28. You and I
29. Sweetening
30. Fencing dummy
31. Unaffected
33. Ooze
34. Sultanate in Arabia
35. Wire measurement
36. Believe
38. Capitol Hill group
41. Ben —
42. Portent
44. Convert to Judaism
45. Eur. forage plant
46. Shepherd's pipe
47. Auricle

DOWN
1. Wolframite
2. Harem room
3. Italians
4. Gravitate
5. Bright
6. Mixed type
7. Student
8. Jeweler's weight
9. Simian
10. Cram
15. Remnant
17. Representation
19. Calyx segment
20. Fallow deer
21. Fancy
22. Navaho's hut
23. Ostrich
24. Part of an egg
26. Custodian
29. Mathematical problems
30. Animal fur
32. Journeys
33. Waterfall Scot.
35. Repair
36. One
37. Robot play
38. Understand
39. Light repast
40. Make a mistake
43. Personal pronoun

SPA		PORE		ASS							
ERN		EDAM		BET							
CONGRATULATE											
	MAE		LE		EST						
ROLLS				SEELS							
ET		TEASER		EL							
JET		ATOM		PRO							
ASER		EN		ELSE							
	RES			FRA							
PERAMBULATOR											
AGO		ERLE		ETE							
COR		WOLD		SOD							

SOLUTION OF YESTERDAY'S PUZZLE

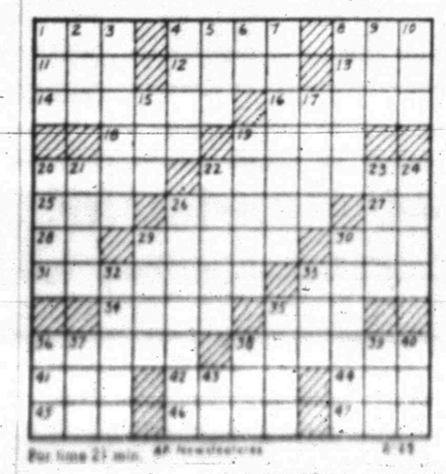

For time 23 min. AP Newsfeatures 2-25

MARY WORTH

REX MORGAN

JOE PALOOKA

DIXIE DUGAN

KERRY DRAKE

OPINION-WISE

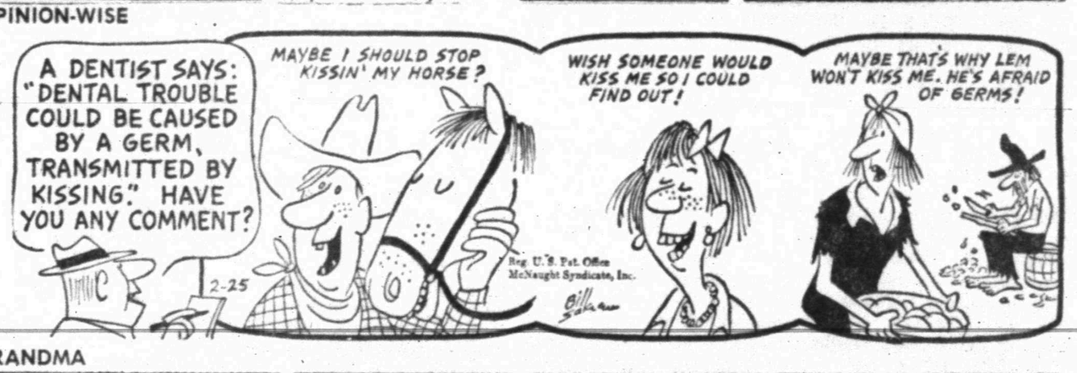

GRANDMA

DENNIS THE MENACE

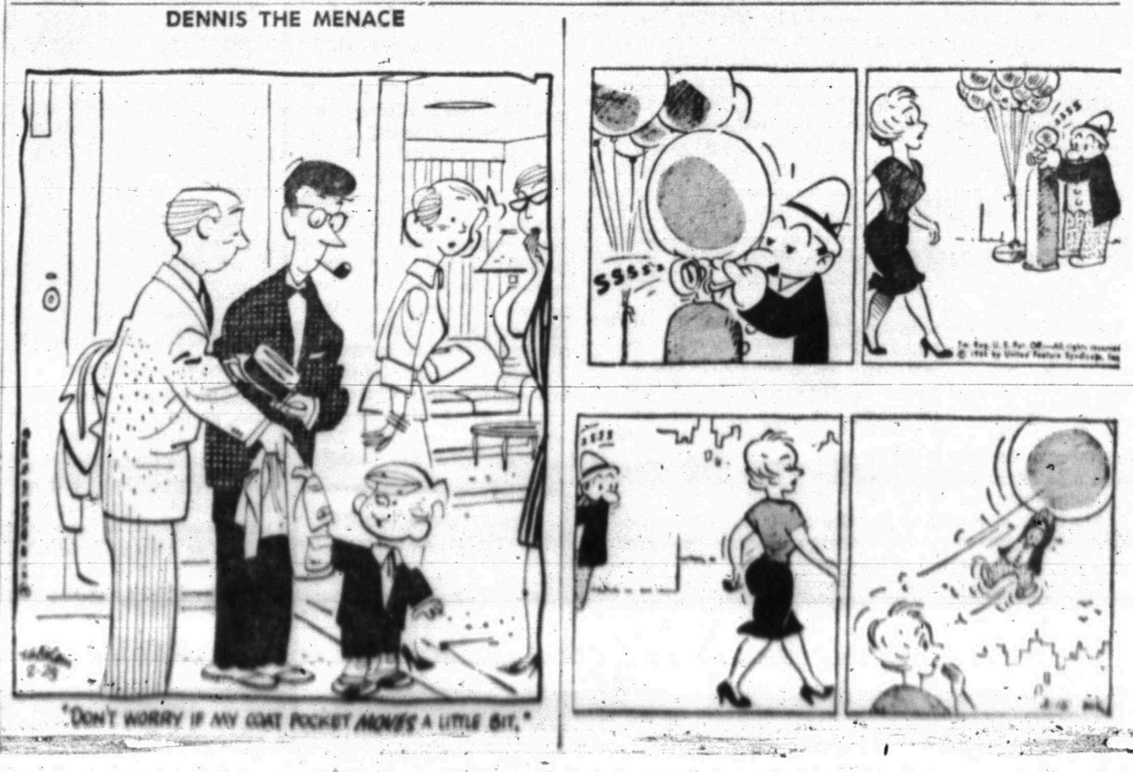

FURR'S FOR THE BEST OF MEATS

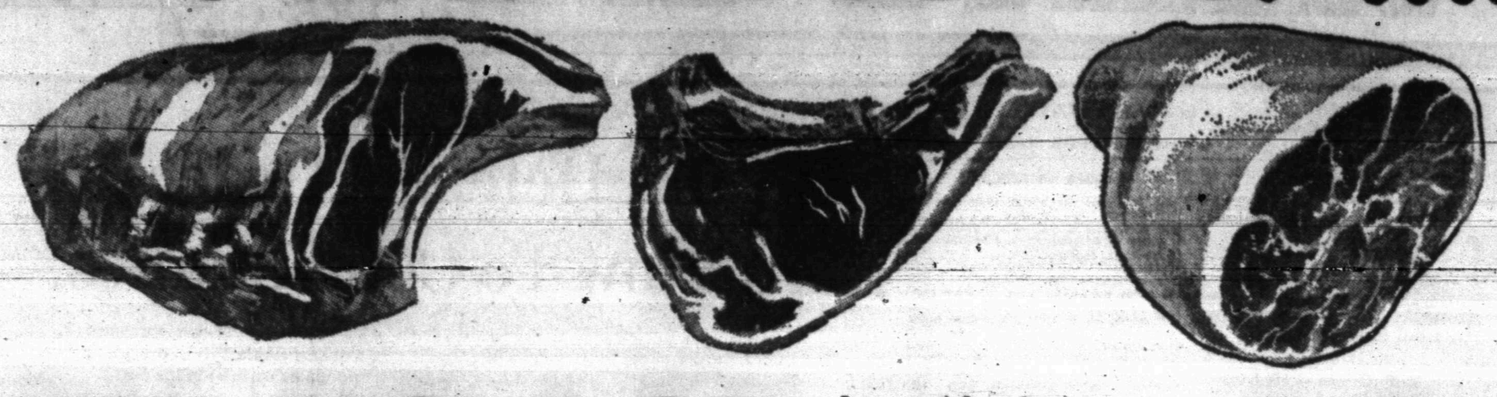

PICNICS

Tenderized
Hickory Smoked
Lb. . . . 29¢

PORK ROAST
Lean Northern Pork, Shoulder Cut, Lb. . . . . 29¢

PORK CHOPS
Lean Center Cuts, Lb. . . . . 59¢

Semi Boneless Boston Butts **PORK ROAST** Lb. . . 49c

Lean First Cuts **PORK CHOPS** Lb. . . 49c

Semi Boneless Boston Butts **PORK STEAK** Lb. . . 49c

Food Club **BISCUITS** Can 6c

SNOWDRIFT
Shortening 3 Lb. Can . . . . . 67¢

FREE 150 FRONTIER STAMPS
WITH THIS COUPON AND $2.50 PURCHASE OR MORE—EXCLUDING CIGARETTES AT FURR'S SUPER MARKETS
This Coupon Expires Saturday, Feb. 27, 1965
Redeemable Only At Furr's Super Markets in Snyder.
Limit 1 Coupon Per Customer.

SALAD DRESSING
Elna Quart Jar . . . . . 29¢

YOU'LL NEED THIS
"BOUTONNIERE" DINNERWARE

DESSERT DISH 9¢
BY TAYLOR, SMITH, AND TAYLOR
WITH EACH $5.00 PURCHASE

TISSUE Delsey 4 Roll Pkg. . . . . 49¢

FLOUR Elna 5 Lb. Bag . . . . . 39¢

EGGS Furr's, USDA Grade A, Large Dozen . . . . . 39¢

GREEN BEANS Perry Lou Cut, No. 303 Can . . . . . 10¢

Pillsbury, Assorted Layer **CAKE MIX** Pkg. 3 for $1

Bremner Chocolate **Jumbo Pies** Box 39c

Folger's, All Grinds **Coffee** 4c Off 1 Lb. 79c 10c Off 2 Lb. 1.57

Chicken Of The Sea, Chunk Style **TUNA** Can . . . . . 3 for $1

Libby's, Cream Style Golden **CORN** No. 303 Can . . . . . 2 for 29c

Gold Medal **FLOUR** 5 Lb. Bag 59c

Cut Rite **WAX PAPER** 100 Ft. Roll . . 29c

WESSON OIL 24 Oz. Size . . 43c

Wilson's, With Beans **CHILI** No. 300 Can 29c

All Sweet **MARGARINE** 1 Lb. Pkg. 29c

Wilson's Bif **Chopped Beef** 12 Oz. Can . . 39c

Ideal **Dog Food** No. 1 Can 2 for 35c

FRESH FROZEN FOODS FOR LESS

MEXICAN DINNER
Patio, Fresh Frozen 16 Oz. Pkg. . . . . 2 FOR 89¢

Minute Maid, Fresh Frozen **Orange Delight** 12 Oz. Can 35c

Patio, Fresh Frozen Cheese **ENCHILADAS** 12 Oz. Pkg. 39c

Gonzalli, Fresh Frozen **PIZZA** 22 Oz. Pkg. 89c

Top Frost, Fresh Frozen **Blackeye Peas** 10 Oz. Pkg. 3 for 59c

Carnation's **Coffee Mate**
3 Oz. 29c
6 Oz. 49c
11 Oz. 79c

Wilson's **VIENNA SAUSAGE** ¼ Can 19c

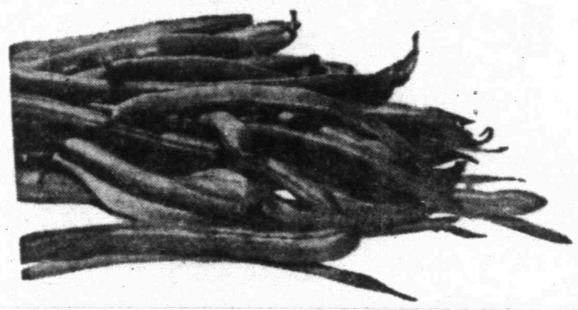

GREEN BEANS Fresh Kentucky Wonders Lb. 19c

LETTUCE Calif., Fresh Crisp Head . . . . . 2 FOR 29¢

CABBAGE Firm Green Heads Lb. . . . . 5¢

GENERAL MERCHANDISE SAVINGS

Tooth Paste Cue Family 89c Size . . . . 53¢

AJAX Cleanser 14 Oz., 2c Off . . . . . 2 for 29c

PALMOLIVE Reg. Bar 2 for 23c

PALMOLIVE Bath Bar 2 for 33c

CLOROX Bleach Quart 23c

VEL Powder Box 5c Off, Large 30c

Bath Bar **Vel Beauty Bar** 2 for 49c

Reg. Bar **Vel Beauty Bar** 2 for 39c

Mouth Wash Sue Pree Antiseptic Pint, Reg. 33c . . . 19c

VITAMINS
Vallant, Multiple With Mineral 99c

HAIR SPRAY
Lanolin Plus 14 Oz. Can 69c

Furr's SUPER MARKETS

BUY WANT ADS SELL

CLASSIFIED ADVERTISING RATES & SCHEDULE

Deadline 4:30 p.m. Monday through Friday, prior to day of publication.

Deadline Sunday, 4:30 p.m. Friday.

15 WORD MINIMUM

1 day per word	6c
2 days per word	11c
3 days per word	15c
4 days per word	18c
5 days per word	20c
6th day	22c
Legals, per word	6c
Card of Thanks, per word	6c

Each additional day 2c per word. These rates for consecutive insertions only. All ads are cash, unless customer has an established credit account with The Snyder Daily News. No refund will be made on an ad after appearing in paper. The Publisher is not responsible for copy omissions, typographical errors or any unintentional error that may occur further than to correct it in the next issue after it is brought to his attention.

ERRORS

The Daily News can not be responsible for more than one incorrect insertion. Claims cannot be considered unless made within three days from date of publication. No allowance can be made when errors do not materially affect the value of the advertisement. All out of town orders must be accompanied by cash, check or money order.

BUSINESS SERVICE

BUTANE

CALL SCURRY Butane Company HI 3-3721 for prompt gas delivery. Sales and domestic and commercial appliances.

ANNOUNCEMENTS A

CARD OF THANKS A-3

CARD OF THANKS

We desire to express to our kind neighbors and thoughtful friends our heartfelt thanks for their many expressions of sympathy. The beautiful floral offerings were especially appreciated.

Mr. & Mrs. Bruno Perez and Family

CARD OF THANKS

To all who were so kind and thoughtful to us in the hour of our sorrow at the passing of our dear one, we wish to express our heartfelt thanks. Our special thanks go to Dr. Redwine. The beautiful floral offerings will always be remembered. May God bless all of you.

The Family of Russell Thompson

PERSONAL A-5

Open All Day Saturday And Monday

ADELS HAIR FASHIONS

Delores Parrish

Phone HI 3-4775

3112 38th. Place

AUTOMOBILES B

AUTOS FOR SALE B-1

FOR SALE: 1955 Chevrolet, standard, four door, good condition. $300.00. Call HI 3-3466.

BUSINESS SERVICES D

ACCOUNTS-AUD. D-1

INCOME TAX SERVICE

ORDON BENBENEK

At

ORDON'S SHOE SERVICE

Across Street From Palace Theatre

INCOME TAX SERVICE

- New forms, reasonable, accurate and fast
- Night appointments

SCHIEBEL'S SERVICE SYSTEM

Brownfield Bldg. HI 3-4177

BUILDING SPECIALIST D-2

ALUMINUM STORM DOORS

Storm windows, window screens, made and installed any size. Also aluminum awnings. Patio covers to order. Free estimate. See at 602-33rd. St.

LEON BRIDWELL

HI 3-5719

MISCELLANEOUS D-26

ANYONE WANTING TERRACES BUILT WE CAN START ON THEM NOW.

Call

E. R. Nobles .. HI 3-4932

Or

E. C. Nobles .. HI 3-9440

ABILENE TREE service, pruning, spraying, topping and feeding. All work reasonable. A. R. Richards. 1510 N. Walnut. OR 2-4857.

EMPLOYMENT E

HELP WANTED FEMALE E-2

IF YOU LIKE PEOPLE

ENJOY making friends and want to earn money, contact your Avon Manager. Write Box 1629, San Angelo, Texas.

NEED SIX ladies for telephone work. Also four for light city delivery. Apply in person. Canyon Mufler, Room 11, Mrs. Harris.

HELP WANTED-MISC E-3

WANTED: Silk finisher, counter girl, shipping room. Highlander Cleaners and Laundry. Phone HI 3-5515.

EMPLOYMENT E

SALESMEN-AGENTS E-4

EARN $50.00 for your organization churches, schools, clubs for selling 84 baffies. Watkins Vanilla, Lemons, Gene Walker, Rt. 2, Roscoe, Texas.

INSTRUCTION F

LOOKING FOR a piano teacher? Please dial HI 3-3148.

WOMAN'S COLUMN H

CHILD CARE H-3

WANTED: BABY sitting day or night in my home, also ironing. $1.50 mixed dozen. HI 3-9926.

LAUNDRY SERVICE H-5

IRONING WANTED: Good work. Reasonable prices. Phone HI 3-3374.

SEWING H-6

INVISIBLE REWEAVING

Can save that suit, dress, coat pants and jacket.

Free estimates, reasonable prices. Bring your garments to

MRS. LEVI LACK

2008 30th St.

Phone HI 3-7649 Snyder, Texas

MERCHANDISE K

HOUSEHOLD GOODS K-4

DARK DINING room suite for sale. Phone HI 3-9869.

TAKE soil away the Blue Lustre way from carpets and upholstery. Rent electric shampooer $1. Pruett's Repair Shop. 2304 Ave. S. Phone HI 3-3914. Open 8 a.m. to 5 p.m.

Your Authorized Dealer

Maytag Washers and Dryers

Parts And Accessories

McDOW'S HOME APPLIANCE

2407 Ave. R HI 3-4111

FOR SALE OR RENT

Good Used Reconditioned Automatic Washers.

Rent For $6.00 Per Month

. . . Sell At $40.00 And Up

With 30 Day Warranty.

ROE'S

Highland Shopping Center

MUSICAL INSTRUMENTS K-6

I Am Prepared To Care For Your Needs For

PIANO TUNING

Ralph J. Wesson

HI 3-7488

Satisfaction Guaranteed

SPORTING GOODS K-8

BARGAIN: 14 ft. Lone Star Boat, 10 hp. Johnson motor, trailer, $280.00. Phone HI 3-5308.

WEARING APPARELL K-10

KNAPP SHOES

For Cushioned Comfort

HI 3-9644

MISCELLANEOUS K-11

50 x 10 TRAILER HOUSE. Will sell equity or trade. Call HI 3-6251.

RENTALS L

BEDROOMS L-1

WORKING

Men and Women

Take advantage of weekly bedroom rates, $10.00 up. Also kitchenettes. Switchboard open 24 hours. Restaurants close by.

SANDS MOTEL

East Highway

FURNISHED APTS. L-3

TWO ROOM and three-room furnished apartments. Also two bedroom apartments with or without T.V. Jack & Jack Realty. HI 3-3452 or HI 3-3566.

FURNISHED, nice clean, three-room duplex with garage. Call HI 3-5316.

EARLY AMERICAN furnished, two bedrooms, tile bath and kitchen, frost free refrigerator, curtains. 1912 Coleman. HI 3-9638.

TWO ROOM apartment, private bath, private phone, private entrance, big walk-in closet. $35.00 per month. Bills paid. 512 28th St.

EFFICIENCY APARTMENT

Week Or Month

Night sleeper preferred.

Phone

HI 3-9862

Let Phone Ring Long.

FURNISHED HOUSES L-5

SMALL HOUSE fenced yard, plumbed for washer, garage. $12.50 weekly. Bills paid. HI 3-6318.

UNFURNISHED HOUSES L-6

EXTRA LARGE and nice two-bedroom, redecorated, fenced backyard, plumbed for washer and dryer. Call HI 3-5430 or HI 3-3807.

TWO BEDROOM unfurnished house for rent. Carpeted. Call HI 3-5191.

TWO BEDROOM and bath on pavement near elementary and Junior High. Call HI 3-2401 or HI 3-3840.

FOR RENT. Two bedroom residence at 2126 Ave. T. Telephone HI 3-3674 or HI 3-3882.

UNFURNISHED HOUSE, neat carpeted, three bedroom, central heating, area for cook stove, plumbed for washer, good school, near school on Avenue V. Call HI 3-5516.

RENTALS L

MISC. FOR RENT L-7

LARGE SHOP building and office space for rent with one acre of land on West 23rd St. and Lamesa Hwy. Call HI 3-3498 or HI 3-5511.

ENGLAND APARTMENTS

3 and 4 room, furnished or unfurnished. TV cable, all bills paid.

1 small furnished house.

Call

B. E. Griggs — HI 3-5494

Bud England — HI 3-6150

FOR RENT

FHA PROPERTIES

Two Bedroom

Unfurnished Apartments

Redecorated

Three Bedroom

Unfurnished Houses

Redecorated

See

JACK & JACK REALTY

Area Broker For The Federal Housing Administration

Phone HI 3-3452 Or HI 3-3566 or Come To 611 East Highway Snyder, Texas

ROTOTILLING

Yards and Garden Spots Plowed. Leaves yard Level.

Free Estimate, Call HI 3-9827.

REAL ESTATE M

HOUSE FOR SALE M-2

(1) 2202 44th; three bedroom, 2 bath brick, lovely location in Stanfield school area, equity buy, total payments, $99.00.

(2) Small Equity, 3 bedroom, 2311 40th, nice new carpet in living room and hall, total payments $70.00.

(3) Owner transferred, 40th St. lovely home, carpet, drapes, extra large rooms, built-in stove and disposal, large covered patio, fenced beautiful yard, equity buy, approximately 15 years balance on loan, total payments, $86.50.

(4) Southwest Snyder, very nice and clean, 2 bedroom and den, on corner lot, near West Elementary, double garage with storage, financing if credit is good, owner leaving town.

(5) I have two extra nice brick homes with 3 bedroom and 2 baths, in nice southwest locations.

ADELLE JOSEPHSON REAL ESTATE

2606 Ave. R

Office — HI 3-3601

Home — HI 3-6944

GOOD HOME BUYS

Looking for a bargain? We have a 2 bedroom, attached garage, on Ave. V. Owner transferred. This is attractive, clean and convenient. Monthly payments $65. Equity $100.

Excellent location, pretty 2 bedroom, separate dining area. Close to all schools on 39th St. Mo. $58.

Dalton Drive, clean, cute and liveable. 2 bedroom, fenced back yard. Do work for down payment. Would consider renting to right party.

Enchantment for sale, really different. Beautiful 3 bedroom, 2 ceramic baths, den all the luxury items. Clairemont road, acre land, good water well. Priced $20,000.

"Equities For Sale"

SCOTT & SCOTT REALTY CO.

1907 40th. St.

Dial HI 3-6306 Night HI 3-3158

1. Bassridge 3 bdrm. & den, 2 bths., built in kitchen, corner lot ultra modern, small equity and assume loan of $15,900. Mo. pmt. $123.00.

2. 3007 Ave. V, nice large older 2 bdrm. home with separate dining room & breakfast nook. Carpet & nice drapes. $5,500.

3. 1810 38th. St. 3 bdrm., nice & spacious. Owner will carry loan.

4. We have several 2 bdrm. homes with no down payment. See these.

5. Large & immaculate. 2 bdrm. & den on 2 acres. Can take house in City in trade.

6. If you have large family and need space, see this 16 room, 4 bth. house. No down payment, small closing cost. $11,500 Total price.

JACK & JACK REALTY

611 East Hwy. Ph. HI 3-3452

After 6 O'Clock Ph. HI 3-3566

NEW LISTINGS

Three bedroom on 41st Street, large kitchen, carpet, nice storage, only $300.00 down.

Four Bedroom BRICK, Bassridge, 2 baths, priced right.

Irving Street 3 bedroom central heat, SMALL equity payments $81.

Country LIVING 1 bedroom home, 4 acres, $13,305. BY APPOINTMENT ONLY.

MERLE NEWTON REALTY

Merle Newton HI 3-4716 Home HI 3-4498

REAL ESTATE M

HOUSES FOR SALE M-2

BUYING OR SELLING?

We specialize in house sales—2, 3, 4 bedrooms, nice locations.

640 acres, 320 in cultivation. Mitchell Co. sandy land. Good cotton allotment. Mineals go. $110 per acre.

Confidential insurance loan service available, 25 years and down.

80 acres northwest, close in. Nice home site.

320 acres, 240 in cultivation, good house.

640 acres, 138 acre cotton allotment. Fisher County.

80 acres North of town. Good house. $22,000. Plenty of water, (irrigation).

850 acres, 700 in cultivation. Good cotton allotment, Blackland $150 per acre.

FORREST W. BEAVERS

Realtor, Insurance & Loans

103 Brownfield Bldg.

Phone HI 3-9472

Virginia Elme HI 3-3713

Forrest Beavers HI 3-6467

(1) CLAIREMONT ROAD. Extra nice three bedroom, garage and garden spot. Only $5950.00. Payments about $60.00. Pay out, 15 years.

(2) COLONIAL HILL. Den, three bedroom, two baths. Call for appointment. We have three for you to choose from!

(3) IF YOU want a house cheaper than rent, we have several NO DOWN PAYMENT houses in all areas. Payments to fit your income.

(4) HIGHLAND PARK Area. Three bedroom, 1½ baths, storm cellar, good carpet, ceramic tile in kitchen and bathroom. $350.00 will move you in. Payments $78.00 monthly.

STEVENSON REAL ESTATE

South Side Of Square

Business Phone: HI 3-5612

Home . . . HI 3-4528 or HI 3-6137

SUPERB LOCATION, lovely yard, wonderful neighbors—Oh yes! there's a house, too! 2207 43rd.

FOR SALE: Home and income in Snyder. Write Box B-6, Snyder Daily News.

FOR SALE: Three bedroom, corner lot, 4401 Houston Ave. Call HI 3-7138.

New 3 Bedroom Brick, 2 baths Ceramic Kitchen-Den Combination, Fireplace, Double garage. Modernistic kitchen. Under construction.

3 bedroom, 2 bath, Living Room, Dining area combination, Large kitchen. Halls paneled fenced backyard. New roof. East Snyder 31st St.

Highland Realty Co.

4006 Ave. S

Darlene Fairly	3-3112
H. B. Sietz	3-6100
S. S. Steinberg	3-9477

FARMS-RANCHES M-6

300 acre farm southeast of Snyder. About 220 acres in cultivation, balance in grass.

320 acres located at Polar. 145 cultivation, balance in grass.

Several excellent farms located in Hermleigh area.

HUGH BOREN & SON REAL ESTATE

HI 3-3555

1. Eighty acre farm—53 acres cultivation, 15 acre cotton allotment; $12,500—one windmill well—one well with pump—nine miles southeast of Snyder—on pavement.

2. Farm for sale in Haskell County at Rochester, Texas. 100 acres of land all in cultivation; two 8" irrigation wells. These wells will run 24 hours a day without lowering. $35,000 brick home, central heating and air-conditioning; double garage and carport. Good barns and feed-lots. This place is very productive. Terms can be arranged.

ADELLE JOSEPHSON REAL ESTATE

HI 3-3601 2606 Ave. R HI 3-6944

USE CLASSIFIED ADS!

ATTENTION!

No down payment, 3718 Highland. To be carpeted. $65.00 per month.

3204 Hill Ave., three bdrm., carpeted, $73.00 per month.

220 35th. Street. Redecorated, $58.00 per month.

205 33rd. St. Pick your colors. $55.00 per month.

1718 Dalton. Freshly decorated. $65.00 per month.

3822 Ave. V. Pick your colors. $60.00 per month.

212 35th. Pick your colors. $55.00 per month.

3005 40th. St. Pick your colors. $55.00 per month.

No Payment Until May

Call one of these Realtors:	
Highland Realty	HI 3-4742
Scott & Browning	HI 3-6306
Stevenson Real Estate	HI 3-5612
Merle Newton Real Estate	HI 3-6928
Forrest Beavers	HI 3-9472
Adelle Josephson Real Estate	HI 3-3601

Shift In Defense Orders Hard Blow To Communities

EDITOR'S NOTE — A sudden shift in defense orders can strike a hard blow at an aircraft-aerospace company and its community. In this third of four stories, AP business news writer Roger Lane tells what happened when defense contracts ran out for two famed plane builders.

By ROGER LANE

AP Business News Writer

SEATTLE, Wash. (AP) — The Boeing Co. on Jan. 8 found itself without any orders for military airplanes for the first time since 1924, when it was 8 years old.

A few months earlier, the same thing happened to another veteran among military plane builders, Republic Aviation Corp., which began life in 1931 as Seversky Aircraft on the flats of Long Island, N.Y.

Boeing had just delivered a KC135 tanker-transport to the U.S. Air Force. It was the 820th sold over a decade for $1.9 billion to the Air Force, long Boeing's best customer and practically the only customer of Boeing and other plane makers during some lean periods.

Republic finished off a long series of contracts for fighter planes, a family that evolved from the P47 Thunderbolt of World War II through the F84, F103 and several versions of the supersonic F105.

For Boeing, it was another dip — this one comparatively mild — in the aircraft-aerospace industry that some analysts believe is headed for trouble because of a downtrend in defense spending.

For Republic, it was plain disaster — just about what gloomy forecasters were foreseeing for more than a few aircrat companies.

But at Boeing, only five days after its military orders ran out, the firm won a government okay for its 500th commercial jet transport, an intercontinental 77-320B.

Jetliner sales, soaring again after a lull in the early 1960s, have brought in about $3 billion, and 1965 easily could add another billion. About two-thirds of the free world's jetliners are Boeing-built. Important new additions to the Boeing line, augmented in 1963 by a solid business-winner in the 727-trijet, are expected soon.

Moreover, Boeing is established as a leader in the missile field, has a firm football in the U.S. space program and is battling hard and resourcefully for major new business in all principal fields.

Even so, over-all employment at 90,000 was down from 104,000 in 1962, and in the Seattle area stood at around 50,000 as against peak of 76,000.

Although declining, joblessness in the Seattle metropolitan area, reflecting the Boeing situation, averaged uncomfortably close to 7 per cent in 1964. It was under 5 per cent in 1962.

At Republic, however, phasing out of the F105D fighter plane left little to sustain big-scale employment.

The blow that fell at Republic was sighted a long way off. Two years ago worry about the economic effects was spreading in New York City's densely populated suburbs to the east.

Nearly 1,000 subcontractors and suppliers located around the Republic complex were apprehensive. So were storekeepers, car dealers, cafe owners and political leaders.

It was feared that loss of 13,000 jobs paying $90 million a year would snowball, hitting 65,000 to 70,000 persons in all, knocking down property values and multiplying distress.

Jobs fell from a peak of about 18,000 to about 5,000 before leveling off.

But the predicted economic disaster failed to materialize. By Jan. 1, slack largely had been taken up by an otherwise expanding economy and receipt of a big fighter plane contract at Grumman Aircraft Corp., Republic's neighbor at Bethpage, N.Y.

Among large communities buffeted by the violent ups and downs of aerospace endeavor, probably none has taken a worse drubbing than San Diego, Calif.

For the last four years, San Diego has been classed by the U.S. Labor Department as an area of substantial unemployment — in the 6 to 9 per cent bracket.

In the five major aerospace plants, 25,000 men and women toiled las t December compared with 46,000 in December 1961, over 51,000 in late 1956 and just under 59,000 in July 1957.

The colossal financial failure of the Convair 880-990 jet airliner series, a reverse that nearly ruined the parent General Dynamics Corp., and a turndown in the Pentagon's missile program dealt the most severe blows.

San Diego was even harder hit by the wave of cancellations at the end of World War II when all but a few thousands of the jobs that occupied over 60,000 persons evaporated almost overnight. Recovery was almost complete for a while in the 1950s.

While big factory buildings at Republic stood vacant, the other side of the coin was teeming activity at McDonnell Aircraft in St. Louis, Mo., producer of the twin-jet, all weather F4H fighter that the Pentagon chose in preference to the Republic F105.

McDonnell, also prime contractor for the Mercury space flights, had its force up to 35,000 employes. In a decade, its sales multiplied more than fivefold to $865 million in the year ended last June.

For slump conditions at Boeing's plant at Wichita, Kan., there was boom at the General Dynamics Fort Worth, Tex., facilities; for softness at Martin Marietta's missile operation in Colorado, a buildup by space contractors in the Houston-East Texas-Louisiana area.

Contract cancellations and failures, punishing whole communities in the past, can be expected to inflict hardship again but generally with reduced impact.

In 1962, California received about 23 per cent of Pentagon prime contracts and nearly half of awards by the National Aeronautics and Space Administration. But the percentage has been declining.

However, economic dependence of Southern California on government contracts has been cut down by the area's growth. At the same time, defense-oriented manufacturing jobs fell about 22,000 each in 1963 and 1964 to 373,000.

For the State of Washington, agriculture, diversified manufacturing and forest products industries all outrank Boeing as an employer — but Boeing still represents about one job out of nine over-all.

MISS YOUR PAPER?

Call HI 3-5486

Circulation Dept.

5 To 6:30 Weekdays

6 To 7 Saturday

For Corrected Service

Original Glossy Print Of

LOCAL PICTURES

That Are Printed In The Snyder Daily News

Of Groups, Etc. Will Be Available At The Classified Desk

For 50c

This Price Is For The Picture That Has Been Used To Make Engraving For Publication . . . If You Are In A Group Picture And Original Glossy Is Not Available

5" x 7" Glossy For ..... $1.00 Each

Additional Pictures Can Be Ordered

Within Two Weeks After Publication

Use This Order Blank For Additional Prints:

If You Wish Prints, Please Order

Name .....

Address .....

Date Picture Appeared .....

Subjects .....

Phone No. .....

Enclosed $ ..... For ..... Pictures

You Will Be Called When Picture Is Ready

LIGHTEST MEXICO

BY JOHN ABNEY

IXTAPAN, Mexico — Judging from this history book lying by that tall glass next to the hammock, the Aztecs had a pretty sad time of it when they were getting a foothold around Mexico City in the 14th Century.

It says on page 36 they were considered intruders by the established tribes and the author is sure the Aztecs were much too poor to be free.

One thing that seems certain is they were too poor to have a king because their leader was a fellow named Tenoch and the Council of Elders elected him Speaker of the People.

Undoubtedly he protested and shouted, "Speaker? For Heaven's sake, with a title like that the other tribes will think I'm a Congressman or something. Can't I at least be a lord?"

And the council members shook their heads in unison and said, "We can't afford it, Tenoch. A king or a lord collects taxes from his people and the whole tribe is in the shorts for cash."

The council, incidentally, was composed of Metzineuh (means "he who has rooted up the Maguey plants), Acacitli (Mare in the Reeds), Xocoyol (Wood Sorrel), Atototl (Bird of the Waters), Xiuhcauqui (Shod With Turquoise—man!), Auexotl (Water Willow) and Xomimitl (Pierced Foot). Names like that bear authority.

At any rate, what with being poor and new around the place, the Aztecs reportedly were anxious to marry into families of Toltec descent. The Toltecs were loaded with culture and had an extremely advanced civilization before they lost a war.

So you would have an Aztec fellow walking up to a Toltec maiden who rested beneath a tree and strummed a harp and he would say "Good morning, Dew on The Rose Petal, what a nice song you're belting out."

And the maiden would look and say, "One of Beethoven's sonatas, Stagnant Waters. What do you want?"

And Stagnant Waters would say, "Well, I was thinking maybe we could drop by the Dead Dog Dinner Club for supper and go frog huntin' down at the lake afterwards."

The maiden would give him one of those looks and say, "Tonight I plan to compose several peoms and work some more on the mural I am paintint and then study differential calculus."

Stagnant Waters would stare at her and ask, "What's 'at?"

And the maiden would say scornfully "Why don't you go to school and find out?"

So Stagnant Waters would sigh and answer, "Never mind. I'll get drunk or build a pyramid or something."

But this book implies the Aztecs were very persistent people and after they knocked over all the surrounding tribes and set up bank accounts and a standing army, everyone began taking them seriously.

By 1363 the Aztecs were wealthy enough to move out of the reed huts they had built in the swamps and put up a gorgeous town of stone and fine woods their defeated neighbors thoughtfully provided for them.

And with a thriving city in which they had poets reciting verse to drum beats and girls dancing for the politicians and everybody smoking dollar cigars, the Aztecs could marry anybody they took a fancy to.

Maidens from cultured families would come to the great city looking for a handsome Aztec warrior or a fellow who just ran a corner store. And even Stagnant Waters probably ended up with a dozen beautiful girls on his trail after he started wearing peacock feathers and gold necklaces, even if he couldn't count to three.

Times may pass but they don't seem to change much.

BIRTHS

Mr. and Mrs. Vincente Olivarez, 2011 Avenue N, are the parents of a 7 lb. baby boy born at 6:38 a.m. Feb. 23 at Cogdell Hospital.

Like American Indians, the aborigines of Japan have dwindled in the face of successive waves of immigration by outsiders, intermarriage and disease.

Piggly Wiggly - Libby Bargain Event

THIS WEEK!!
STEUBENVILLE'S FAIRLANE
10" DINNER
PLATE
$1.10 VALUE
ONLY.... 9¢
WITH EACH $5.00 PURCHASE

These Values Are Good In Snyder, February 25 - March 1, 1965

We Reserve The Right To Limit Quantities.

50 GREEN STAMPS FREE — WHEN YOU BUY SEC. II-V OF WEBSTER DICTIONARY FOR 99c EACH

FREE! SECTION I

Of The Book Of Science With Coupon

50 GREEN STAMPS FREE WHEN YOU BUY SEC. II & III FOR 99c EACH

VIENNA SAUSAGE

Libby's, All Meat

5 $1 No. ½ Cans

Libby's, Fancy
TOMATO JUICE
3 — 46 Oz. Cans $1

Libby's, Fancy Whole
GREEN BEANS
4 — No. 303 Cans $1

Libby's, Fancy Cut
BEETS
4 — No. 303 Cans 49c

Libby's
BEEF STEW
2 — 24 Oz. Cans $1

Libby's, Pink
SALMON
No. 1 Tall Can 59c

Libby's, Unsweetened
GRAPEFRUIT JUICE
2 — 46 Oz. Cans 79c

Kleen, Low Suds,
DETERGENT
10c Off Label
Giant Box 63c

Hills Brothers, Drip, Reg.
COFFEE
1 Lb. Can 74c

COCA COLA 12 Bottle Carton 63c

BAGGED CANDY
Bunte — Milk Chocolate Stars, Peanut Clusters, Klondike, Dipped Peanuts, Lb. Pkg., Reg. 69c 49c

Wagner Breakfast, Orange, Pineapple Grapefruit
DRINK Quart Bottle ..... 3 for 1.00

BABY FOOD Gerber's Strained 3 4½ Oz Jar 29¢

SUGAR Holly, C & H, Imperial ..... 5 Lb. Bag 49¢

MED. EGGS Ideal, Grade A Medium Doz. ..... 35¢

FRUIT COCKTAIL

Libby's, Fancy, In Heavy Syrup

5 $1 No. 303 Cans

S&H GREEN STAMPS

Libby's, Sliced Or Halves, In Heavy Syrup
PEACHES No. 2½ Can 25c

Libby's, Fancy Tomato
CATSUP ..... 4 20 Oz. Bottles $1

Vegetole
SHORTENING 3 Lb. Can 53c

Luncheon Meat
SPAM 12 Oz. Can 39c

Arrow, Pure
BLACK PEPPER 4 Oz. Can .. 29c

Softply, Assorted Colors
NAPKINS ..... 2 160 Ct. Pkgs. 39c

VITAMIN RICH PRODUCE AT PIGGLY WIGGLY!

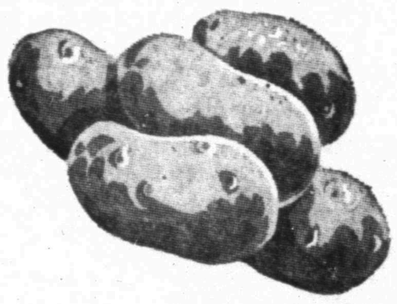

POTATOES
Russets, All Purpose
10 Lbs. 59c

CABBAGE
Fresh, Green Firm Heads Lb. 3c

ONIONS
Yellow, No. 1 Mild Lb. 5c

HEALTH & BEAUTY AIDS!

Woodbury, Blue, Regular $1, Tax 3c
HAND LOTION Large Bottle 33c

Gillette, Adjustable, Regular 1.50
RAZORS 1.19

Nestle's, White Or Green, Reg. 35c
SUPER SET 8 Oz. Bottle 27c

Regular 1.69, 50 Count Bottle
DRISTAN TABLETS 1.29

Regular 1.29
BUFFERIN 100 Count Bottle 99c

FROZEN FOODS!

PEAS Libby's, Green ..... 2 10 Oz. Pkgs. 49c

CORN Libby's, Cut 24 Oz. Bag 43c

CAULIFLOWER Libby's 10 Oz. Pkg. .. 27c

Banquet, Ham, Chopped Beef, Salisbury Steak
DINNERS 11 Oz. Pkg. 39c

Tip Top, All Flavors
DRINKS ..... 8 6 Oz. Cans $1

Driscoll
Whole Strawberries 20 Oz. Bag .. 59c

My T Fine, Ass't. Flavors, 3½ Oz. Pkg.
Pudding 2 for 23c

Borden's, Powdered
MILK 12 Quart Size 99c

Borden's
Cremora 8 Oz. Jar ... 49c

Pillsbury Pancake
MIX ... 2 1 Lb. Pkgs. 49c
2 Lb. Pkg. 43c

GOLDEN CORN

Libby's, Cream Style, Whole Kernel

6 $1 303 Cans

Piggly Wiggly Meats! Table Trimmed For Economy!

Armour Star, Fully Cooked, Boneless
CANNED HAMS 3 Lb. Can 2.59

Armour Star, Baby Beef T-Bone
Steak Lb. 89c

Hereford's, Eat More, 12 Oz. Pkg.
Beef Steaks 59c

Lean, 100% Pure Beef, Dated For Freshness
GROUND BEEF ..... 3 Lbs. $1

STEAK
Armour Star, Baby Beef, Valu-Trimmed
Round Or Sirloin, Lb. 69c

CHICKENS
Wilson's, Certified 3 To 3½ Lb. Avg.
Roasting Lb. 39c

Lowest Prices . . . Greatest Variety . . . always at . . .

Piggly Wiggly

ON VIET WAR

Khanh Brings Gloomy Outlook

By WILLIAM L. RYAN
AP Special Correspondent

Lt. Gen. Nguyen Khanh is headed for the United States with some gloomy views about the prospects for the war in South Viet Nam.

Those who know the deposed strongman of Saigon report that he feels the war will be lost — this year — unless the Americans decide to extend it directly to the Communist North, even at the risk of hostilities with Red China.

Khanh, now designated an ambassador-at-large to lay Saigon's case against the North before the U.N. Security Council, is known to believe that the only chance to save Viet Nam from a Communist takeover is to convert the limited war in Indochina to a general war between Red China and the West.

Inside South Viet Nam he probably is far from alone in this viewpoint. Thus, in coming to the United States, he is pictured as seeing his prime role as diplomatic and his goal to bring the United States into open hostilities with North Viet Nam and even Red China.

Khanh has clashed sharply with U.S. Ambassador Maxwell D. Taylor. Those who know the former strongman say he resents Taylor for opposing his assessment of the prospects. He is said to want to see Preident Johnson in person and lay his case on the line, confident that his views would be supported by many Americans — including military advisers with whom he has had contact in South Viet Nam.

Khanh preferred to deal with Taylor's predecessor, Henry Cabot Lodge, and when Lodge left to campaign for the Republican presidential nomination last year, Khanh was quoted as advising Washington to "send me another Lodge."

For one thing, Khanh is represented by those who know him well as arguing that the Americans bungle, blunder into internal political situations which are none of their business. Such intervention, he is said to feel, often causes Vietnamese leaders to oppose the Americans as a matter of principle, on the basis of sovereignty, whether or not their opposition represents wisdom.

As for the stability the Americans have been seeking so long in South Viet Nam's government, people who have talked with Khanh believe he would insist such stability could come only through cooperation with the predominant Buddhists.

Khanh is known to have complained that the Americans in Saigon insist upon thinking of Viet Nam as a case all to itself, without taking into consideration what the Red Chinese may be planning. He is represented as believing that there is little time left, that this is the year of decision in Southeast Asia.

Khanh is apparently of the opinion that eventually war between China and America is inevitable, if oriental communism is not to engulf all the Orient. This opinion argues that the longer the China-West conflict is delayed, the worse it will be for the West, as China continues to build a nuclear arsenal.

Panel Eyes Bill On Engineers

AUSTIN (AP) — A bill broadening the Texas engineer registration law drew support Wednesday night from several engineers but opposition from some industry spokesmen.

The measure would establish a new state policy that any person representing himself as an engineer must be licensed. It grants the state authority to stop unauthorized practice of engineering and to regulate standards of conduct and ethics of professional engineers.

Engineering is redefined in the bill as public or private work requiring education and experience in "the application of special knowledge of the mathematical, physical or engineering sciences."

Witnesses in behalf of Rep. Dick Cory's measure included Ken Esmond, president of the Texas Society of Professional Engineers; Joe Parish of Dow Chemical Co.; Marvin Nichols, Fort Worth consulting engineer, and J. B. Hopper, vice president of Lufkin Foundry & Machine Co.

Opponents included Will Ehrle of Lone Star Gas Co.; Jim Nance, Houston lawyer representing Union Carbide Co., and Hal Whiteworth of the Texas Chemical Council.

Testimony was before the House State Affairs Committee. The bill was sent to a subcommittee.

Senate Page Studies 31 Of State's Most Influential Men

By PEGGY SIMPSON

AUSTIN (AP)—A Senate page rubs elbows with 31 of the most influential men in state government.

He also knows their idiosyncracies, watches their oratory on the Senate floor and maneuvering in the corridors, and forms page-eye's view of their character.

Of course, a page may never swap weighty thoughts with the senators. He's usually busy delivering their mail, fetching coffee and cigarettes, pulling up a chair for them, or rushing their bill up to the lieutenant governor.

"We mostly listen," Thomas Marberry, 15, of Bryan, said. "They're all deeply concerned over redistricting — I would be too."

The 16 Senate pages, aged 11 to 16, combined an eight-hour work day with studies at night to keep up with their school classes. Few would trade their opportunity.

They don't see the governor often—he has his own pages—but they nod to Lt. Gov. Preston Smith and do his errands. They get to see visitors such as the House speaker of Oklahoma.

They do some political dreaming, about the day when they too may be a senator.

"You'd have to be tolerant and open-minded," Marberry said. You have to analyze bills "on merits, not prejudice," respond to the wishes of the people back home "but do what is right rather than popular;" and balance the needs of your home town with those of the entire state."

Two pages are sons of representatives—L. J. Wieting, son of Rep. Leroy Weiting of Portland, and Rusty Fletcher, son of Rep. Henry Fletcher of Lockhart. Only Will Davis Jr., of Austin has been a page before.

Don Tonroy, 16, is the oldest, and farthest from home, Lubbock. The Senate salary of $7.50 daily doesn't stretch far for the boys who pay for board and lodging.

In the House, the 27 pages are paid from $4.50 to $5 daily.

By now, all the pages are attuned to the senator's habits.

Sens. H. J. Blanchard of Lubbock and Bill Moore of Bryan, for instance, smoke pipes. Blanchard once told a committee secretary: "I'm not here 'til I find my pipe."

Sen. Jim Bates of Edinburg is the only consistent bow-tie advocate.

All senators drink coffee.

Pages pull the plastic mat from under the desk of Sen. Criss Cole every morning so his seeing-eye dog can lie on the carpet. Cole has been blind since a World War II injury.

The pages also have their own rating system.

Their most-eloquent-speaker award would include Sens. Martin Dies of Lufkin, Dorsey Hardeman of San Angelo and Moore as top candidates.

The award for senators handiest with the quick quips might go to Sens. Blanchard, Abraham Kazen of Laredo and Culp Krueger of El Campo.

Searchers Find Body Of Odessa Boy

ODESSA, Tex. (AP)—Searchers found the body of Walter Butler, 9, on an oil lease 15 miles northwest of here Wednesday.

He disappeared Monday from the Otto Boys Ranch near Goldsmith. Authorities said he apparently died from exposure to 11-degree cold Tuesday night.

SCAT ... Cable TV Service
5 CHANNELS OF TV
Programming From
NBC, CBS, ABC
Snyder Community
Antenna Television
"If You Like TV
You'll Love SCAT"

THIS IS A CAT?—13-year-old Gerald Davis poses with a huge cat he killed late Monday evening on Bull Creek near Knapp after his dog, Bullett, treed the animal. Even though displaying the features of an ordinary house cat, the size of the animal indicated that it might be the result of a cross with some larger type of cat.

Uruguay Tells Story Of City Lion, Country Cousin

By ROBERT BERRELLEZ

MONTEVIDEO, Uruguay (AP) — They tell a story here of the two African lions that came to Uruguay to make a living.

One went into the country while the other stayed in Montevideo, the capital. Meeting a year later, the bedraggled, scrawny country lion complained of rural life and asked: "How do you manage to look so healthy and well fed?"

"It's this way," the robust city lion replied. "I park myself by the ministries and eat one or two employes a day. There are so many no one misses them."

The fable is intended to illustrate the state of the public payroll in South America's smallest country where seven out of every 100 persons — in a population of 2.6 million — work for the government. Another representative chunk of the population, 267,137 persons, live off government retirement checks.

The Uruguayans are a highly literate people who seem to have been invented expressly for this sort of thing.

The prevailing mood in Montevideo exudes individuality. Tucked into a tiny nook between two influential neighbors, Uruguay appears to have borrowed a dash of stiff Argentine conventionality and a touch of Brazilian informality to shape a character all its own.

The country's loyalties are sharply divided between two soccer teams, Nacional and Penarol, and two political parties.

The Blanco party has been in power since 1959, the year they broke the nearly century-old hold on government by the Colorado party. The parties are splintered internally into numerous shades of thinking, ranging from conservative to nationalist and leftist. But the main two divisions remain unalterable by tradition. In Uruguay one is born into a party and, more often than not, stays there.

This is why the Communists, who have freedom of action, seem to be riding a political treadmill. They have one member in the Senate and three in the Chamber of Deputies. Outside their own circle and their chorus among university Marxists, they hardly arouse any attention.

There's about as much disinterest in the inner workings of the social welfare machinery, except among businessmen who bear the financial load and some politicians who either thrive on its vote-producing potential or regard its lasting qualities with misgivings.

The social structure is nourished mainly by heavy import and export taxes and myriad other indirect and direct levies. Employe and employer also share the load, contributing minimums of 18 and 25.5 per cent of gross salary, respectively, to the retirement program.

The system's capacity is thus limited by the acquisitive power of a small, purely agricultural economy with bleak hopes of expanding into industry. Recurring budget deficits indicate it may be near the saturation point—if not beyond it.

The state provides various kinds of workers' compensations, free medical care for the underprivileged, low-rent housing, free education all the way through university and a retirement scheme that allows people to quit working at full salary as early as 50.

Retirement is based on a point system with 90 required for the maximum full salary pension. Normally, 30 years' service plus age 60 add up to the top points. However, these also can be achieved through various age, service and wage combinations so that some persons retire with full pay at 50. The size of the pension check is based on the average wage the last five years of employment.

The retirement ceiling has been increased to about $520 monthly. Congressmen made themselves eligible for the minimum pension after only one term (4 years in office.)

Trying to collect the pension is another matter.

"The retirement system has become a vote factory," said one businessman. "About the only way to get quick action on a retirement pension application is to approach a leading politician and pledge your vote in return for his help."

Uruguay isn't a bad place in which to retire. The country is ringed by miles of white sand beaches. Montevideo is more European than Latin American. Sidewalk cafes abound along the main thoroughfare, 18th of July Street, and pizza parlors are popular. In an old-style German beer house called Cerveceria Frankfurter, white aproned waiters serve nothing but hot dogs and frothy schooners of beer.

Ambulance
Service
Dial HI 3-3533
BOLGER
FUNERAL HOME

WAYNE BOREN CLYDE HALL
Snyder Insurance Agency
COMPLETE
INSURANCE
SERVICE
P. O. Box 530 Snyder, Texas
1820 26th. Street Phone HI 3-3163

Panel Approves Bill For New Sabine Barge Canal

AUSTIN (AP)—Plans for a barge canal authority on the Sabine River above Toledo Bend Dam were approved for floor debate Wednesday by the Senate Water Committee.

The committee gave Sen. Jack Strong's bill to create a Middle Sabine River Navigation District an okay, moving it to the calendar.

Longview Rep. John Allen's companion House measure was heard by the House Conservation and Reclamation Committee and referred routinely to a subcommittee.

The proposed district would have authority to issue bonds for canal building on the Sabine, backed by anticipated barge traffic revenues. An initial bond issue of $15 million is anticipated, Allen has said.

Gregg, Harrison, Rusk and Panola counties would be included in the district.

Walter Koch, Longview Chamber of Commerce manager and secretary of the Sabine River Navigation Association, said the area has the biggest concentration of heavy industry in Texas outside the Dallas and Houston areas.

"We have the type of industry that can make good use of the proposed transportation on the Sabine," he told the House committee.

The committee also heard water well drillers plead for a stronger licensing law for their industry. Several testified against a measure by Rep. Bill Hollowell of Sabine that would repeal the present licensing statute.

"Most drillers want a better law—or the present law if they can get nothing better. We will have federal regulation if we don't do something now," said W. H. Fox of Odessa, executive secretary of the Texas Water Well Drilling Contractors Association.

The bill was sent to a subcommittee which is considering other legislation that would broaden the water well drilling statutes.

Hot Dogs Legal — But Cut The Onions

BRIDLINGTON, England (AP) — The Bridlington Town Council Wednesday night approved sale of hot dogs on the seafront but only without onions.

Some members contended that the aroma might offend visitors to the resort.

Member Texas
Optometric Association
Drs. Blum
and Nesbit
OPTOMETRISTS
1825 25th. St.
Phone HI 3-3992

See Our Wide Display Of
FINE CARPETS
Linoleum — Cabinet Topping
HAMMOND CARPET CO.
2206 25th. St. Phone HI 3-6801

ALL YOU CAN
EAT
One Meat
Only $1.15
SALLIE'S CAFETERIA
2415 Ave. S Ph. HI 3-9290

"THIS IS THE LAST ONE"

Some people confuse the thoughts and comments of a person who has not been brain washed by tradition or shackled with the leg iron of a conformist with some form of insanity.

People seeking information about legal or illegal sales should go to the Liquor Control Board and find out for themselves. These people are in the business. They have facts backed by positive proof. They don't give opinions they show you the papers and you see for yourself.

We could have used legal sales here to check this economic disease from spreading until we found the cure.

As far as I am concerned the election is off. I was told that 500 signatures woud be enough to call the election. We have the 500 signatures. I was informed Tuesday that I would have to have 250 more or 750 in all. This seems to me to be almost impossible to achieve since we have less than 2,000 poll taxes and exemptions in the city. I thank the people who signed these petitions, you did right. I thank those who helped and I thank some of the ministers, who are my friends, who know that religion has to have patience, tolerance and temperance with in itself or else it will turn into bigotry, hatred and bitterness.

To the people who called and were rude to my wife, let me express my gratitude. We were amused by your comments and opinions, and we know you felt better after expressing your ignorance.

I told the truth in my ads, the figures were correct. They came from government officials who also said, "If there is any moving down there it will be out, not in." I did the best I could, and to my friends who are ministers, and I have many, why don't you spend your time and efforts in drying up the surrounding areas or give the people here an equal chance to compete with them? Why let them prosper and the people here go broke and leave, because of the infairness of local option?

What possible good can come of it? Why does the poor have to be the scape goats and have to move where sales are legal to seek employments while we defend an impossibility?

Again, I say to my friends who helped me and in turn tried to help the community, "Thanks Very Much."

As far as illegal sales are concerned, how illegal can illegal be? Is there any place it would draw the line and become legal? If so, where? Would it be any more illegal to sell it to a child than it would a man? Any more illegal to sell it to a man in a drunken stupor than it would to a sober man? The liquor control agents have never seen a man selling illegal sales, shake his head no to a child through his binoculars.

Bill Wright

DOLLAR
DAY
Monday, March 1st.
See The Snyder Daily News
Next Sunday
For Dollar Day Buys