MONDAY

THE SNYDER DAILY NEWS

VOL. 21, NO. 39 SNYDER, TEXAS (79549) MONDAY, JUNE 15, 1970 10 PAGES—PRICE 10c

N-Viets Control Capital

Agnew Addresses Publishers

By H. L. SCHWARTZ III
Associated Press Writer

WASHINGTON (AP) — Vice President Spiro T. Agnew said today telling both sides of a story is "something that has gone out of vogue in some of the major news organizations of America."

"The price for not presenting both sides of a story is loss of credibility as a public institution," Agnew said. "It is a heavy price to pay for a fleeting exercise in power or influence."

The vice president commented in remarks prepared for a meeting of the International Federation of Newspaper Publishers.

Unlike earlier attacks on the press, Agnew omitted mention in his prepared text of any specific newspaper or broadcast station or network.

He did, however, make passing references to those attacks. "My differences with some of the news media have come not over their right to criticize government or public officials, but my right to criticize then when I think they have been excessive or irresponsible in their criticism," he said.

Agnew said he finds it extremely frustrating "that only one side of the Vietnam war is being told by some of our most influential newspapers and television networks and that, overall, their coverage comes off slanted against American involvement in that war without any attempt to balance.

"We see paraded daily all of the reasons we should not be involved and none that we should.

"We read of the alleged American atrocities of civilians in a hamlet called My Lai," he went on, "but virtually nothing of the even more atrocious slaughter of Vietnamese civilians in the major city of Hue by the terrorist invader."

Agnew said newspapers and television are giving Americans horrified accounts of how the United States has equipped South Vietnamese soldiers to fight in Cambodia.

But, he said, "there is virtually no mention of whom they are fighting — namely the Russian-equipped North Vietnamese who have invaded that country by the thousands as they did South Vietnam and Laos."

The vice president said when he raises these points in discussions with media groups the answer is, "We are only concerned with America's involvement. We do not circulate in Hanoi or we are not seen or heard in Hanoi.

"Gentlemen, that is my point," said Agnew. "Hanoi has no free press to tell the world of its atrocities if you don't do it. And Americans of Europenas, Astans of Australians cannot make a valid decision if you do not attempt to give them both sides of the story."

The mission of the press, said Agnew, is to inform the pbulic, not to persuade it.

"That public, given sufficient information, can make a sound decision."

★ ★ ★

Today In History

By THE ASSOCIATED PRESS

Today is Monday, June 15p the 166th day of 1970. There are 199 days left in the year.

Today's highlight in history:

On this date in 1215, the Magna Carta was signed by England's King Joh.

On this date:

In 1752, Benjamin Franklin demonstrated the realtionship between electricity and lightning when he flew a kite in Philadelphia during a storm.

In 1775, George Washington accepted command of the Continental Army.

In 1836, Arkansas was admitted to the union as the 25th state.

In 1904, more than 1,000 persons died in a fire aboard the steamboat "General Slosum" off Manhattan.

In 1940, during World War II, the Germans outflanked France's Maginot line.

In 1964, the U. S. Supreme Court ruled that states must apportion their legislatures on the basis of equal representation.

Ten years ago: President Dwight D. Eisenhower was receiving an enthusiastic reception on a visit to the Philippines.

Five years ago: The U. N. Security Council voted to continue to maintain a peace-keeping force in Cyprus for six months.

One year ago: Former Premier Georges Ponpidou won a presidential election in France.

★ ★ ★

THE WEATHER

SNYDER TEMPERATURES: High reading Saturday, 98 degrees; low reading, 76 degrees; reading at 7 a.m. Sunday, 78 degrees. High reading Sunday, 92 degrees; low reading, 77 degrees; reading at 7 a.m. today, 77 degrees.

Northwest Texas: Clear to partly cloudy tonight and Tuesday. Scattered thunderstorms over Panhandle and South Plains. Turning cooler in Panhandle Tuesday. Low tonight 59 to 71. High Tuesday 86 to 100.

North Central Texas: Fair, warm and humid tonight and Tuesday. High Tuesday 94 to 98. Low tonight 70 to 78.

Northeast Texas: Clear to partly cloudy, warm and humid tonight and Tuesday. High Tuesday 92 to 97. Low tonight 71 to 77.

Coast: South to southeast winds 8 to 18 knots through Tuesday.

South Central Texas: Partly cloudy and warm through Tuesday. High Tuesday 88 to 98. Low tonight 74 to 82.

Southeast Texas: Partly cloudy and warm through Tuesday. High Tuesday 85 to 95. Low tonight in 70s.

Southwest Texas: Partly cloudy through Tuesday with no important changes. High Tuesday 92 to 102. Low tonight in 70s.

West of the Pecos: Partly cloudy through Tuesday with no important change. A few afternoon and evening thunderstorms. High Tuesday 91 to 108. Low tonight 58 to 74.



MANSON TRIAL PRINCIPALS — These are principal figures in the trial of hippie leader Charles Manson, center, and three others for the slaying of actress Sharon Tate and six others. The trial began today in Los Angeles. Three co-defendants with Manson are Susan Atkins, upper left; Patricia Van Houten, lower left; and Patricia Krenwinkel, lower right; Linda Kasabian, upper right, also has been charged but may testify for the prosecution in return for immunity. Deputy Dist. Atty. Vincent Bugliosi, center left, will head the prosecution, while Irving Kanarek, center right, is Manson's attorney. (AP Wirephoto)

Despite Big Odds

By T. JEFF WILLIAMS

PHNOM PENH, Cambodia (AP) — Enemy troops beat back three attacks today by Cambodian and South Vietnamese forces trying to regain control of Kompong Speu and Cambodia's most vital overland supply route.

Associated Press correspondent John T. Wheeler, reporting from outside Kompong Speu, said North Vietnamese and Viet Cong troops held on to the provincial capital despite overwhelming odds.

Earlier in the day both South Vietnamese and Cambodian spokesman claimed the city, about 30 miles southwest of Phnom Penh, had been recaptured.

But later reports from the scene said a Cambodian army patrol had tried to make the first penetration of the city and was stopped by a curtain of fire from Communist command troops.

Officials in Saigon said the town had been retaken Sunday night.

"South Vietnamese troops are in the town," a spokesman said. "It is possible to say that the enemy has pulled out."

Cambodian officials reported early today that the city—seized by an estimated 1,000 North Vietnamese and Viet Cong on Saturday— had fallen to counterattacking forces. But they could not say when this was supposed to have happened.

The South Vietnamese armored task force of 4,000 men was making the deepest penetration yet reported by an allied military force into Cambodia in efforts to save Kompong Speu.

Newsmen returning here from the fighting area today said Cambodian forces remained positioned on Kompong Speu's eastern edge while South Vietnamese troops hammered at it from the southeast.

Artillery rounds continued to smash into the center of the town, which despite the claims of the spokesmen apparently was still under control of the entrenched enemy forces.

Kompong Speu has become the focal point of one of the fiercest battles yet in Cambodia because it lies astride Route 4, the main supply highway that links Phnom Penh with the country's only deepwater port, Kompong Som, formerly Sihanoukville, on the Gulf of Siam.

The highway carries virtually all of the capital city's petroleum and many other supplies. Informants in Saigon said Cambodian Premier Lon Nol, faced with an imminent crisis unless the road is kept open, asked Saigon for the task force to reinforce his own outgunned and outmanned troops at Kompong Speu.

Maj. Ith Suong of the Cambodian army told newsmen his forces would occupy the town by tonight, but by late afternoon they had been unable to advance closer than a half mile from the city center.

Maj. Suong had told newsmen earlier the patrol was going in to reinforce a police station, but it turned out the patrol was making the first attempt to enter the town.

Panhandle Has More Thunderstorms

By THE ASSOCIATED PRESS

Severe thunderstorms continued overnight and into the morning hours Monday in northeastern portions of the Texas Panhandle while the area was under a tornado watch.

It was the third straight day of unsettled weather in the high Panhandle as the heat from soaring daytime temperatures collided with cooler air shoving down from the north.

The Weather Bureau again predicted thundershowers for the Panhandle and Southwest Texas Monday with partly cloudy weather and nonconsequential temperature changes over the remainder of the state.

Temperatures Sunday climbed to a jagged peak of 104 at El Paso, 101 at Wink, 99 at Childress and 98 at Midland and Wichita Falls. Seabreezes fanned Galveston where a high temperature of 85 was registered.

High winds and small hail accompanied the Sunday weather violence in the Panhandle. Winds topping 60 miles an hour destroyed a garage and small out buildings near Borger.

H. E. Walker Rites Today

Funeral service was set for 2 p.m. today for Harold Eugene Walker, 79, who lived at 125 Milburn. Mr. Walker died at 6:30 p.m. Saturday in Cogdell Memorial Hospital following a long illness.

A native of Sheldon, Mo., he had lived here for the past 17 years.

The Rev. Raymond Hall was to officiate at the funeral service in the Bolger Funeral Home Chapel. Burial was to be in the Snyder Cemetery, under direction of Bolger.

Surviving are the wife, Mrs. Pearl Walker; four daughters, Mrs. Noni Denison of Montebelle, Calif., Mrs. Dorothy Hall of Unalaska, Alaska, Mrs. Jean Whitney of Medford, Ore., and Mrs. Thelma Berryman of Norco, Calif.; a brother, Ralph Walker of Sweetwater; 10 grandchildren and 13 great-grandchildren.

Pallbearers were Arthur Duff, Herman Trigg, Bill Early, L. F. Brown, Bernard Weems and E. C. Duff.

College Proposals Get Big Margins

Western Texas College got a whopping endorsement Saturday for its plans for development of a junior college here as voters in the county-wide district approved two proposals by top-heavy margins.

A proposal to separate the maintenance tax from the tax to retire bonds and setting the maximum rates at 35 cents per $100 and 50 cents per $100 valuation was approved by an overall vote of 1,224 to 287, while the other proposal to set the maximum interest allowed for a $3¼-million bond issue at 10 per cent was approved by a vote of 1,227 to 279.

The two proposals were submitted to county voters after financial advisors of the Scurry County Junior College District told trustees that it was unlikely that the bond issue could be sold at 6½ per cent interest, the maximum allowed in the original proposal last November. The advisers also recommended that the bonds be supported by a larger tax base than provided the first time around.

Owners of taxable property approved the two proposals Saturday by votes of 1,146 to 273 for the tax rate, and 1,158 to 266 for the bond proposal. Non-property owning voters approved the first proposal by 78 to 14 and the second proposal by 79 to 13. Ballots for taxpaying and non-taxpaying voters were kept in separate boxes since courts have not yet decided whether non-taxpaying voters may cast ballots in elections involving taxes and bonds. Either way, there was no doubt about the approval of the voters here.

Western Texas College Trustees now will proceed with plans to issue and sell the bonds and seek bids on construction of buildings and other campus facilities. Architects already have plans for campus development in the last stages of completion.

Property-owning voters, which accounted for well over 90 per cent of the turnout at the polls, cast their ballots as follows on the tax proposal:

BOX	For	Against
NE Snyder	103	39
Loyd Mt.	12	7
Dermott	9	12
Fluvanna	28	10
Union	20	3
Bison-Knapp	4	0
China Grove	4	5
Ira	24	18
Dunn	22	5
Inadale	11	12
Hermleigh	39	5
Camp Springs	14	4
So. Snyder	258	22
NW Snyder	43	7
SW Snyder	231	48
Crowder	13	11
SE Snyder	145	34
Absentee	166	31
Totals	1146	273

Property-owning voters cast ballots as follows on the bond proposal:

BOX	For	Against
NE Snyder	103	42
Loyd Mt.	13	6
Dermott	8	12
Fluvanna	26	11
Bison-Knapp	4	0
China Grove	4	5
Ira	24	18
Dunn	22	4
Inadale	11	12
Camp Spgs.	15	4
So. Snyder	266	19
NW Snyder	41	7
SW Snyder	232	50
Crowder	13	11
SE Snyder	146	31
Absentee	173	26
Total	1158	266

Collom Rites Held Here

Funeral service was set for 4 p.m. today at the Bell-Seale Chapel for Claude Collom, 43. Mr. Collom, who lived at 113 Twenty-fifth Street, died Friday in Brownwood. He was a native of Stonewall County.

The Rev. D. L. Nipp was to officiate at the funeral service and burial was to be in the Snyder Cemetery, under direction of Bell-Seale.

Surviving are his wife; three daughters, Mrs. Sue Long and Mrs. Peggy Glenn, both of Mineral Wells, and Mrs. Marie Witt of Olney; a son, William Thomas Collom of Mineral Wells; his parents, Jordan Collom of Aspermont and Mrs. Emma Collom of Stephenville; four sisters, Mrs. Inez Taylor of Lindale, Mrs. Doris Lewis of Bangs, Mrs. Billy Coston of Odessa and Mrs. Ann Bilberry of Odessa; three brothers, Thomas Collom of Mineral Wells, Dan Collom of Childress and Martin Collom of Odessa; and nine grandchildren.

Javits Proposes 'Limitation' Bill

By CARL P. LEUBSDORF
Associated Press Writer

WASHINGTON (AP) — Sen. Jacob K. Javits proposed legislation today to place a 30-day limit on the President's authority to commit U.S. forces to combat without declaration of war.

The New York Republican called his bill "the logical final step resulting from a series of measures now pending aimed at getting us out of Cambodia and Vietnam as soon as possible."

Aides said Javits has been assured his bill will have hearings by the Foreign Relations Committee, of which he is a member.

His announcement came as the Senate headed into what both sides expected to be the fifth and final week of the current round in the debate on U.S. involvement in Southeast Asia.

A vote is likely later in the week on the Cooper-Church amendment, cutting off funds for U.S. actions in Cambodia after June 30; after one last administration effort to water it down by permitting U.S. financial support for Asian nations such as Thailand that seek to help the Cambodian government.

The main amendment, sponsored by Sens. Frank Church, D-Idaho, and John Sherman Cooper, R-Ky., is part of military sales authorization legislation. If the bill fails to pass by the end of June, the Defense Department will lose authority to spend some $300 million on the arms sale program.

Under the Javits proposal, a president could commit U.S. forces in the absence of a declaration of war in four contingencies:

—To repulse a sudden attack on the United States or its possessions;

—To repulse an attack on U.S. armed forces legally stationed abroad;

—To protect the lives and property of U.S. nationals abroad.

—To comply with a lawful national commitment taken by positive action of Congress and the President.

The bill would limit the action to 30 days "unless affirmative action is taken by the Congress to sustain such actions beyond 30 days." Congress also would have the power to cut the 30-day period short.

Cooper-Church supporters won a crucial victory last week, turning back a move by West Virginia Democrat Robert C. Byrd to weaken the amendment and chances for approval of the amendment appear good.

Weekend Violence Claims 36

By THE ASSOCIATED PRESS

Auto accidents, shootings and multiple drownings shoved Texas' weekend violent death toll to 36 victims with two South Texas car wrecks taking 10 lives.

Court Exempts Ethic Objectors

WASHINGTON (AP) — The Supreme Vourt today exempted from military service all young men who have strong moral or ethical objections to military duty so long as their beliefs are deeply held and are not based on expediency.

Interpreting the draft law section that provides for conscientious objectors, Justice Hugo L. Black wrote: "That section exempts from military service all those whose consciences, spurred by deeply held moral, ethical, or religious beliefs, would give them no rest or peace if they allowed themselves to become a part of an instrument of war."

The decision reverses the conviction and three-year prison term of Alliott Ashton Welsh II, a Los Angeles computer engineer who refused Army induction.

Justices William O. Douglas, William J. Brennan Jr., and Thurgood Marshall joined Black's opinion. Justice John M. Harlan supported the result, forming a five-man majority.

Black said Welsh qualified for the exemption even though he did not base his plea to be spared from military duty on a direct belief in a supreme being.

In fact, the justice noted, Welsh struck the word "religious" from the C.O. application and characterized his beliefs as having been formed "by reading in the fields of history and sociology."

STAR GAZER

By CLAY R. POLLAN

Your Daily Activity Guide According to the Stars.

To develop message for Tuesday, read words corresponding to numbers of your Zodiac birth sign.

1 Opposite	31 Device	61 Kind	
2 Relax	32 Road	62 New	
3 A	33 In	63 They	
4 Purchase	34 Strongly	64 Pleasant	
5 Some	35 Your	65 Come	
6 New	36 Of	66 Support	
7 Are	37 And	67 Of	
8 Be	38 Opportune	68 Interest	
9 Is	39 The	69 Outlook	
10 Labor	40 May	70 Recreation	
11 A	41 Indulge	71 Begins	
12 There's	42 That's	72 Heavens	
13 You'll	43 Fortune	73 Surprise	
14 Senior	44 Powerful	74 Needed	
15 A	45 In	75 You	
16 Take	46 Attracted	76 Of	
17 Sport	47 Cross	77 To	
18 New	48 Busy	78 Disturb	
19 Of	49 Advice	79 Benefit	
20 Things	50 Indicated	80 Loved	
21 Be	51 Be	81 Spiritual	
22 Responsible	52 Events	82 Important	
23 Seek	53 Currents	83 Us	
24 Strong	54 A	84 Just	
25 A	55 New	85 Please	
26 Exciting	56 And	86 Dress	
27 Opening	57 Music	87 You	
28 May	58 In	88 Almost	
29 Be	59 Even	89 Now	
30 Attention	60 Of	90 Be	

ARIES MAR. 21 – APR. 19	11 14 29 40 48 64 73	LIBRA SEPT. 23 – OCT. 22	41 45 51 55 61 67 70
TAURUS APR. 20 – MAY 20	54 57 68 69 71 77 79 81	SCORPIO OCT. 23 – NOV. 21	12 15 18 32 36 38 84 88
GEMINI MAY 21 – JUNE 20	13 21 30 37 52 59 80 86	SAGITTARIUS NOV. 22 – DEC. 21	44 47 53 58 72 78 83 89
CANCER JUNE 21 – JULY 22	1 8 9 34 46 60 75	CAPRICORN DEC. 22 – JAN. 19	2 7 16 20 25 63 65
LEO JULY 23 – AUG. 22	26 27 33 35 43 50 62	AQUARIUS JAN. 20 – FEB. 18	4 5 10 24 31 42 74
VIRGO AUG. 23 – SEPT. 22	22 39 49 56 66 76 82 90	PISCES FEB. 19 – MAR. 20	3 6 17 19 22 29 85 87

Good Diverse Neutral

Oilmen Rediscover Jay, Fla.

JAY, Fla. (AP) — A forgotten town of 630 in Florida's Panhandle, Jay is being rediscovered by oil men.

"They've spent half a million dollars in three weeks for royalty rights," said Jay banker Jesse Golden. "They wouldn't spend that much if they hadn't found something."

What they found was the No. 1 St. Regis Paper Co. well, 3½ miles east of Jay. The well, tested at the rate of 1,212 barrels of 50.5-degree gravity oil a day, [illegible]

The strike was described as significant by Humble Oil & Refining Co., operator in the venture with Louisiana Land and Exploration Co. and others.

"This is the first real discovery of good oil in Florida," said Dr. Robert Vernon, state geologist.

Humble discovered Florida's first oil in 1943 in Collier County on the southwest coast.

Vernon said the test well had led to land speculation in north west Florida. Humble has producing wells in Alabama areas across the border.

Vernon said it had been suspected that the oil found in Alabama stemmed from beds in Florida.

"Every indication is that there are rather flat lying oil beds and that they are fairly widespread," Vernon said.

Several years ago, Humble drilled a test well in the Jay area but found nothing down to 13,000 feet and capped it.

Midday Stocks

By THE ASSOCIATED PRESS

AT&T	41⅜	up	⅛
Atl Rich	52½	off	¼
Beth Stl	22⅝	up	⅛
Borden	18¾	up	⅛
Cat Trac	34⅜	up	¼
Celanese	54¼		
Chrysler	20⅝	up	½
Cities Svc	42⅞	off	⅛
Coca Cola	68½	off	½
Cont Oil	22¼		
Crown Zel	30	up	⅜
Dow Chem	63¼	up	⅛
DuPont	114½	off	1⅛
Eastman	61⅜	off	⅜
El Paso NG	43⅜	off	⅛
[illegible]	[illegible]	[illegible]	[illegible]
GAF	9⅞	up	⅛
Gen Elec	86⅜	up	⅛
Gen Foods	72⅜	up	½
Gen Mtrs	64⅛	up	⅛
Gen Tel	23¼	up	⅛
Gen Tire	14	off	⅛
Great A&P	25⅞	up	⅜
Gulf Oil	24		
IBM	254½	off	4½
Int Paper	32¼	off	⅛
Kennecott	43½	up	⅜
Mobil Oil	45⅜	off	¼
Monsanto	31⅞		
Penn Cent	10¼	off	⅞
Penney	41½		
RCA	21⅛		
Safeway	24¾	up	⅛
Sears	56½	off	½
Stand Ind	41⅛	up	¼
Stand NJ	54⅝	up	¼
Texaco	26¼	off	¼
Transitron	4½	off	⅛
UN Carbide	32⅛	up	⅛
Uniroyal	14⅜		
USSteel	32½	up	⅛
Woolwth	29¼	up	⅛

Convention Set

HOUSTON (AP) — A record number of 12,000 to 15,000 delegates are expected for the Texas Restaurant Association convention June 23-25. Taking part for the first time will be the 1,000-member Texas Dietetic Association.

Homecoming Program Held At Fluvanna

FLUVANNA — A program titled "Do You Remember When?" climaxed the Fluvanna Homecoming celebration here Saturday.

Ralph Miller was master of ceremonies at the program, which was built around a script written by Mrs. Virge Wills. It included songs of each era in Fluvanna history.

Doris Mae Bley was recognized for traveling the greatest distance to the reunion, coming from South Carolina. Recognized as the oldest teacher present was Mrs. Aaron Lan[illegible] and the oldest [illegible] of the old Jumbo School present for the program were Mrs. Terry Ainsworth and Mrs. Bell Sewalt. However, Mrs. W. B. Lee of Snyder visited at the reunion briefly on Saturday morning and she attended the first class of the first school at Jumbo. The term then lasted only three months.

Wallace Jones Sr. was recognized as the one present who served on the earliest board of trustees of Fluvanna Schools.

The Fluvanna homecoming is held every five years.

Crop Hail Insurance Leveling Off

WASHINGTON (AP) — The nation's farm crop hail insurance business has more than tripled since World War II but lately has shown signs of leveling off because of tighter acreage restrictions and lower prices for major crops, says an Agriculture Department report.

Crop hail coverage in 1934, a period of drought in the depression era, was only $87 million. Farmers paid $3.1 million in premiums that year and collected $1.8 million for losses.

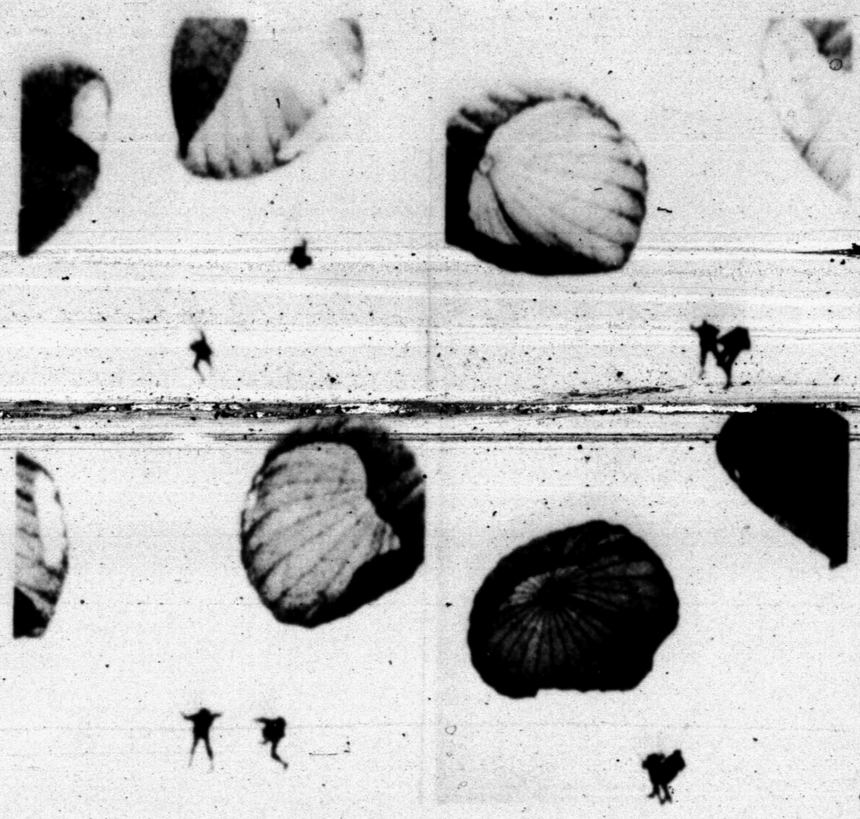
By 1941 coverage grew to $340 million; premiums $14.9 million and losses paid $9.3 million. Five years later the amounts were $973 million; $42.5 million and $17 million, respectively.

The growth was rapid through the mid-1960s, the report showed, and coverage jumped nearly $600 million from 1964 to 1967. However, coverage increased slowly thereafter, from $3.488 billion in 1967 to $3.55 billion last year.

"The tendency in recent years for the volume of crop hail insurance to level off is basically related to restricted acreages and lower prices," economist Lawrence A. Jones said in the report.

This has been particularly true for wheat, cotton and tobacco coverage, he said. However, Jones added, year-to-year variations in specific areas are influenced by crop prospects and the value of the crops.

For example, the report said, hail coverage last year decreased in the Dakotas, Montana, Nebraska, Colorado, Oklahoma and Texas, mainly because of fewer acres of wheat and other food grains.



HITCHING A RIDE — Training exercise by the 50th Signal Battalion of the 19th Airborne Corps from Fort Bragg, N.C. Friday at Fort Monmouth, N. J. produced this unscheduled mid-air episode. A U. S. Army spokesman said one GI parachuted from a helicopter from about 1,500 feet up and then a second followed. In descent, when one GI appeared in trouble, the other reached out and grabbed a line and held on until both descended safely. (AP Wirephoto)

Girl Injured In Mishap

Sherry Ann Phillips, 13, of 217 Thirty-fourth Street suffered serious head injuries late Sunday in a one-car traffic mishap west of Ira, highway patrolmen reported.

She was a passenger in a 1970 Ford Maverick driven by Carl Anson Martin, 16, Route 2, Hermleigh, which overturned on FM 2085 about 6.1 miles west of Ira, the investigating patrolman said. The mishap occurred at about 7:35 p.m.

She was brought to Cogdell Memorial Hospital by Snyder Ambulance Service and later was transferred to Hendrick Memorial Hospital in Abilene.

Others in the car escaped injury. In addition to the driver, they were the injured girl's sister, Jackie Phillips 16, and Delbert Jenkins, 16, 2814 Avenue J.

19 Controllers Are Suspended

ST. LOUIS (AP) — Notifications of suspension have been given to 19 air traffic controllers at Lambert-St. Louis Aiport in connection with their work "sick out" protest this spring.

Edmond A. Raymond, tower chief, said the controllers were cited for "unauthorized leaves on March 25 and thereafter." In addition, he said, Irvin Hoffman, president of the local chapter of the Professional Air Traffic Controllers Association (PATCO) has received notification of "proposed removal."

HOSPITAL NOTES

ADMISSIONS: June Irion, 3718 Austin; Edie Thompson, 1001 Twenty-fourth; Patsy Escobedo, 701 Thirty-first; Terri Joyce Morales, Box 742, Snyder; Ganell Underwood, 113 Scurry; Wayne Mayfield, Star Rt., Silver; Edna McConnell, 2250 Sunset; Roslinda Medrano, Gen. Del., Snyder; Ruby Reeves, Rt. 2, Hermleigh; Debra Cain, 400 Twenty-ninth; Tony Cobb, 3207 Ave. K; Mary Katherine Floyd, Box 185, Roscoe; David Ainsworth, 3782 Sunset; Marion Becerra, 110 Thirty-fifth; Jo Ann Williams, Rt. 1, Hermleigh; Tony Ray Anderson, Rt. 3; Box [illegible] Sumrall, Rt. 2, Snyder.

DISMISSALS: Tony Anderson.

BIRTHS

Mr. and Mrs. Johnny Escobedo, 701 Thirty-first, are the parents of a 7 lb. 8 oz. baby boy, born at 10:51 p.m. June 14.

Mr. and Mrs. Royce Morales, Box 742, Snyder, are the parents of a 6 lb. 9½ oz. baby girl, born at 11:25 p.m. June 14.

Mr. and Mrs. Foy Williams, Rt. 1, Hermleigh are the parents of a girl, born at 1:30 a.m. June 13. She weighed 7 lb. 10 oz.

Realtors Meet

SAN ANTONIO (AP) — More than 1,000 persons are expected for the convention of the Texas Association of Realtors," June 17-20.

The Weather Elsewhere

By THE ASSOCIATED PRESS

	High	Low	Pr.
Albany, clear	77	56	
Albuquerque, clear	89	53	
Atlanta, cloudy	81	62	
Bismarck, clear	72	50	
Boise, cloudy	69	55	
Boston, clear	73	56	
Buffalo, rain	81	62	.10
Charlotte, cloudy	73	63	
Chicago, cloudy	86	61	.11
Cincinnati, cloudy	86	68	.02
Cleveland, rain	87	69	.21
Denver, clear	85	51	
Des Moines, cloudy	98	74	
Detroit, rain	82	61	.26
Fairbanks, cloudy	62	50	.05
Fort Worth, cloudy	92	71	
Helena, cloudy	63	45	.10
Honolulu, clear	90	77	
Indianapolis, cloudy	83	64	.25
Jacksonville, cloudy	83	70	1.56
Juneau, cloudy	57	43	
Kansas City, cloudy	90	71	.20
Los Angeles, cloudy	71	59	
Louisville, cloudy	86	67	.15
Memphis, cloudy	90	70	.04
Miami, cloudy	85	78	
Milwaukee, cloudy	66	55	
Mpls.-St. P., cloudy	78	69	
New Orleans, clear	93	74	
New York, cloudy	76	60	
Okla. City, cloudy	90	72	
Omaha, cloudy	93	70	
Philadelphia, cloudy	76	58	
Phoenix, clear	93	62	
Pittsburgh, cloudy	74	60	.73
Ptland, Me., clear	74	52	
Ptland, Ore., rain	66	54	.04
Rapid City, clear	83	51	

THE SNYDER DAILY NEWS

Published Sunday morning and each evening except Saturday by the Feather Printing and Publishing Co., Inc., at Snyder, Texas 79549.

Entered as second-class matter at the post office at Snyder, Texas.

SUBSCRIPTION RATES: By carrier in Snyder 35 cents per week $1.50 per month. By mail in Scurry and adjoining Counties, one year $9.95. Balance of Texas one year $12.50. All other states $15.00.

MEMBER OF THE ASSOCIATED PRESS.

The Associated Press is exclusively entitled to use for republication all news dispatches in this newspaper, also local news published herein. All rights reserved for republication of special dispatches.

DYNAGROUP®
IS COMING!

TIGER
THEATRE & CAFETERIA
"dine during movie time"
DIAL 573-212

TONIGHT Thru TUESDAY
"YOUNG BILLY YOUNG"
With
ROBERT MITCHUM
And
ANGIE DICKINSON
In Color
Rated G

THE MEMBERS OF THE SNYDER LIONS CLUB BELIEVE THAT IN ORDER FOR OUR NATION TO SURVIVE, ALL CITIZENS MUST UNITE TOGETHER TO COMBAT THE FORCES BOTH FROM WITHIN AND WITHOUT, WHICH WOULD DIVIDE AND CONQUOR US. THE SNYDER LIONS CLUB MEMBERS THEREFORE PLEDGE TO LOYALLY SUPPORT THE PRESIDENT THE GOVERNOR, THE MAYOR, THE POLICE DEPARTMENT AND ALL OTHER OFFICIALS IN THEIR ACTIONS DESIGNED TO QUELL VIOLENCE, PROMOTE PEACE, AND BRING ABOUT THE FREEDOM, CONCORD AND UNITY FOR WHICH OUR NATION WAS FOUNDED AND STANDS AS A BULWARK IN A WORLD THREATENED BY OPPRESSION. WE ENCOURAGE EVERY LOYAL CITIZEN TO DO THE SAME!

Please cut out on dotted line.

signed, Glen F. Bunch
President

TO: The President, The Governor, The Mayor

I consider it a blessing, an honor and a priviledge to live in the United States of America. I pledge to loyally support the President, the Governor, the Mayor, the Police Department, and all other officials in their actions designed to quell violence, promote peace and bring about the freedom, concord and unity for which our nation was founded and which stands as a bulwark in a world threatened by oppression.

I voluntarily affix my signature to this paper as proof of my allegiance.

Signed _____

After signing, send to your Mayor, who will forward to your Governor, who will forward to your President. You may mail or deliver this pledge to City Hall, or you may enclose it with your water, light, telephone bill, or any other correspondence with the city.

TO: The President, The Governor, The Mayor

I consider it a blessing, an honor and a priviledge to live in the United States of America. I pledge to loyally support the President, the Governor, the Mayor, the Police Department, and all other officials in their actions designed to quell violence, promote peace and bring about the freedom, concord and unity for which our nation was founded and which stands as a bulwark in a world threatened by oppression.

I voluntarily affix my signature to this paper as proof of my allegiance.

Signed _____

After signing, send to your Mayor, who will forward to your Governor, who will forward to your President. You may mail or deliver this pledge to City Hall, or you may enclose it with your water, light, telephone bill, or any other correspondence with the city.

TO: The President, The Governor, The Mayor

I consider it a blessing, an honor and a priviledge to live in the United States of America. I pledge to loyally support the President, the Governor, the Mayor, the Police Department, and all other officials in their actions designed to quell violence, promote peace and bring about the freedom, concord and unity for which our nation was founded and which stands as a bulwark in a world threatened by oppression.

I voluntarily affix my signature to this paper as proof of my allegiance.

Signed _____

After signing, send to your Mayor, who will forward to your Governor, who will forward to your President. You may mail or deliver this pledge to City Hall, or you may enclose it with your water, light, telephone bill, or any other correspondence with the city.

TO: The President, The Governor, The Mayor

I consider it a blessing, an honor and a priviledge to live in the United States of America. I pledge to loyally support the President, the Governor, the Mayor, the Police Department, and all other officials in their actions designed to quell violence, promote peace and bring about the freedom, concord and unity for which our nation was founded and which stands as a bulwark in a world threatened by oppression.

I voluntarily affix my signature to this paper as proof of my allegiance.

Signed _____

After signing, send to your Mayor, who will forward to your Governor, who will forward to your President. You may mail or deliver this pledge to City Hall, or you may enclose it with your water, light, telephone bill, or any other correspondence with the city.



DOLORES HIGGINS
. . . excited about plane

Drive Starts For Girlstown Plane

"Wings for Girlstown" is the name of a project being conducted by Beta Sigma Phi Sororities throughout Texas for Girlstown, USA.

They have a drive going to collect 4,000 books of trading stamps to purchase a Cessna 172 Skyhawk airplane for Girlstown on Christmas Day.

The idea developed when Betsy Nulty, a member of Beta Sigma Phi in Austin, met Girlstown Executive Director Marshall Cooper. Both are interested in flying and both realize the value of time that can be saved especially when a child's life and future might be involved.

Cooper makes numerous trips throughout the year for Girlstown, both driving and flying. He rents the only plane available in a 200 mile radius around Whiteface, the closest town to Girlstown.

There are 70 girls at Girlstown and they, along with the executive director, are excited over the prospect of getting a plane.

During 1968, Cooper drove more than 120,000 miles on Girlstown business. That is an average of over 235 miles per day.

"It seems impossible to drive that much, but since out support comes from contributions, it is necessary to be in many places to make the necessary contacts," said Cooper.

Cooper got his pilot's license a years ago and since that time had flown 231 hours, or about 33,500 miles. "Had we owned the plane I flew, the cost would have been about half that of renting, a savings of about $2,000," he said.

Girlstown, founded in 1949 at Buffalo Gap in Taylor County, later was moved to its present location near Whiteface.

Some Snyder people have close ties with Girlstown. Mr. and Mrs. Glendon Bynum have sponsored a girl in Girlstown for over two years and now assist two. One, Dolores Higgins, has been visiting the Bynums here for the past week, and she has visited in the Bynum home on numerous other occasions. Also, the local Beta Sigma Phi Chapter sponsors a girl in Girlstown and members visit her and she in turn visits them.

Miss Higgins returned to Girlstown on Sunday after her most recent visit here. She is excited over the prospect of the Girlstown director getting a plane to use for the organization.

War of Sexes Begins Early in Australia

MELBOURNE (AP) — The war of the sexes starts early in Australia, according to a survey recently completed in schools here.

"Affiliation with the opposite sex" rates just about last for 10-year-olds: for girls 82nd place on the interest list, and for boys 43rd on the interest list.

Three years later the gap has closed with girls placing the opposite sex eighth, headed by sports, clothes and personal adornment, reading, pop music, swimming, handcrafts and movies.

At this age boys place the girls ninth behind sports, adventure and thrills, outdoor life, cartoons-comics-humor, self-propelled vehicles, football, science and reading.

Sports in general, swimming in particular, and reading rate highly with both sexes through all grades.

Findings of the 12-month survey of 1,000 children in 20 coeducational schools by the Victoria State Education Department are to be used as a guide to encourage interest in topics children prefer.

Commented one teacher: "If the kids had picked affiliation with the opposite sex in first place we would have had problems."

Buffet Supper

By CECILY BROWNSTONE
AP Food Editor

BUFFET SUPPER

A Massachusetts hostess dreamed up this excellent vegetable dish.

Platter of Cold Roast Beef with Lettuce, Tomatoes and Cucumbers
Jane Volckmann's Spinach Stroganoff
Condiment Tray Rolls
Deep Dish Strawberry Pie
Beverage

JANE VOLCKMANN'S SPINACH STROGANOFF

4 packages (each 10 oz) frozen chopped spinach
1 can (10½ oz) condensed cream of mushroom soup
1 container (1 pt) commercial sour cream
2 tablespoons minced parsley
1 cup chopped scallions (green onions), with green part included
1 teaspoon Worcestershire sauce
3 tablespoons butter
1 cup sliced mushrooms (¼ lb will make a generous cupful)
1 tablespoon lemon juice
½ teaspoon black pepper
½ teaspoon garlic powder

Cook spinach according to package directions omitting salt; drain well. Mix together the undiluted mushroom soup, sour cream, parsley, scallions and Worcestershire sauce. Saute mushrooms in butter; season with lemon juice, pepper and garlic powder; stir into sour-cream mixture along with spinach, turn into a 2 or 2½-quart shallow baking dish. Bake in a preheated 400-degree oven until thoroughly hot—about 20 minutes. Makes 8 to 12 servings.

NOTE: This dish can be prepared well in advance of serving and held in the refrigerator. If so, bake at 400 degrees for about 40 minutes.

During 1969, 9,768 persons migrated from East Pakistan into India, according to the Department of Rehabilitation.

Truck Farm Produce Now Economical Buy

COLLEGE STATION — Fresh produce floods the markets as items are hauled from Texas truck farms. To insure best value in buying fresh fruits and vegetables, here are suggestions from Gwendolyne Clyatt, Extension consumer marketing specialist.

Now is the time for enjoying cantaloupe, and due to modern transportation facilities, the cantaloupe season is a long one. Cantaloupe prices have compared favorably with the cost of other fruits for several weeks, but as in most the state, season for nearby growing areas that prices are lowest. Quality melons, full of flavor, will be available in the weeks ahead.

Ripe cantaloupes should be wrapped in waxed paper and placed in a plastic bag or other covered container before storing in the refrigerator, since the odor can be picked up by other foods, Mrs. Clyatt reminds.

Oranges, apples, pineapples, bananas and strawberries are other fruits worthy of consideration, and stocks of canned vegetables and tomato products are still heavy and budget buys are abundant in grocery departments.

Fresh vegetables from nearby truck farms are coming to market and quality is very good considering weather conditions of recent weeks. Corn, squash, collards, mustard greens, blackeye and purple hull peas, carrots, head lettuce, cucumbers, potatoes, green onions and radishes are among the more economical choices.

Retail beef levels are about the same as last week with special features on chuck cuts, steaks, hamburger and corned beef. Special emphasis is also being placed on standing rib roast — 4th and 5th cuts and liver.

Canned and smoked hams offer the conscientious shopper excellent food buys in the pork family and Boston butt roasts, shoulder steaks and chops are featured in several markets. Bacon is also being featured in some stores.

June is Dairy Month and production levels should be at their peaks. Prices for milk and dairy products will be more favorable during June than later in the year because of plentiful supplies that exist during this period.

June egg production is also expected to be three percent above a year ago. Egg size should not be confused with quality, however, retail sales are lower this week with large sizes generally the best value by weight. A few markets are also featuring whole fryers and chicken hens, Mrs. Clyatt reports. Only the smaller sizes of turkeys are being featured in a few markets, she notes.

GIRL SCOUT NEWS

Local Girl Scouts are busily preparing to attend the first session at Camp Boothe Oaks near Sweetwater beginning June 21.

During their week at camp, the girls will learn campcraft skills, camp housekeeping, conservation, crafts, and swimming, supplemented with activities in nature study, singing, campfire programs, dramatics, hiking, Indian lore, and archery.

Among those attending are: Linda Chastain, Sally Coleman, Rita Eicke, Karen Gordon, Lois Gordon, Trudy Hataway, Melissa Holt, Jeanne McCormick, Suzan Meynig, Barbara Rottler, and Cynthia Wylie.

Girls To Attend UT Workshop

Pam Hartsfield, 2204 Forty-fifth Street, and Kathie Martin, 2503 Thirty-seventh Street, are among 15 boys and 22 girls accepted to participate in the eighth annual High School Theater Workshop offered by The University of Texas Drama Department. The workshop opens Wednesday, June 17, and continues through July 11.

Intensive instruction will be offered in acting, lighting and scene design, voice and diction, costuming, directing, playwriting, children's theater, dance, mime make-up, theater management and theater careers. Joe Manry, Drama Department instructor who is directing the workshop, said the young students will conclude their training by presenting three short productions.

The workshop productions will be staged in the Laboratory Theater at 7:30 p.m. on July 10 and at 1:30 p.m. on July 11. The shows will be open the the public without charge. Mr. Manry will direct scenes from Shakespeare's "Othello," "Richard III," "King Lear" and "Romeo and Juliet." The second production will be Don Braswell's "Sulphur River Bottom," directed by Mrs. Ermine Worrell of Austin, workshop assistant director. The third show will be Shaw's "Androcles and the Lion," directed by Dr. Angus Springer, chairman of the Southwestern University drama department.

Women's Comments

"Oh, they were exciting (days)—and great experience. When you sang with a band, you did everything—you played ballrooms and theaters, radio and movies, you learned to work from scripts. It was a wonderful lesson in dealing with the public."—Singer Helen O'Connell, in an interview, speaking of the days she sang in the Jimmy Dorsey band.



GIFT COFFEE — Linda Spence, bride-elect of Richard Stacy was honored with a gift coffee Saturday morning June 13 in the First Baptist Church. Pictured above are Mrs. Marvin Lee, sister of the bride; Mrs. Neil Spence, mother of the bridé; the honoree; and Mrs. Leslie Gore, sister of the groom. Hostesses for the coffee were Mmes. Frank Weaver, John W. Brinner, H. L. Bradley, Carolyn Reon, James Beckham, Raymond Williams, Josephine Randalls, Bill Teaff, Ralph Neal, Ed Raborn, D. D. Shelburne, T. D. Branson, Arthur Duff, Jack Ramsey, L. B. Minyard, Jimmy Dyess, Myron Roe, Francis Brown, Andrew Schmidt, Ronald Payne, Fickus Bell and Wilson Howell.

Diet-Watchers' Supper

Combine a canned and a frozen vegetable for good flavor.

Veal with Mushrooms
Figure-right Tomatoes with Okra
Green Salad Melba Toast
Fresh Fruit Beverage

FIGURE-RIGHT TOMATOES WITH OKRA

1 package (10 oz) frozen whole okra
1 can (1 lb) stewed tomatoes

Cook okra according to package directions. In another saucepan heat stewed tomatoes to serving temperature. Drain okra well and add to tomatoes; reheat gently if necessary. Serve in sauce dishes. Makes 4 servings.

WOMEN

WANT TO MAKE PAPPY HAPPY

?

With this suggested gift from Rogers fabulous collection. All you have to do is add the love. We're talking about those crisp new sport shirts by "Mr. California". Not only do these shirts say permanent press "easy care" . . . but they also shout "We Care" about Pop on his day.

ROGERS INC.
MEN'S DEPARTMENT
West Side Of Square

get your share
OF OUR EARLY IN THE WEEK SPECIALS
DOUBLE BUCCANEER STAMPS ON WEDNESDAY WITH $2.50 PURCHASE OR MORE!

TEA BAGS Lipton's 48 Count 63¢
PINTO BEANS 2-Lbs. 29¢
Tomatoes Hunt's Peeled 300 Can 2 FOR 45¢
SPINACH Del Monte 303 Can 2 FOR 43¢
TREET Armour's 12-Oz. 59¢

Burleson HONEY 24-Oz. 59c
SURE JELL 2 For 39c
TOMATO SOUP Shurfine Can 10c
1-2-3 JELLO 2 For 55c
King Size TIDE $1.19
4-Oz. DREAM WHIP 43c
Hunt's, No. 2½ Can APRICOTS 33c
FABRIC SOFTENER Sta-Puf ½-Gal. 69c
TOMATO SAUCE Shurfine 15 Oz. 19c
APPLESAUCE Shurfine 303 Can 2 For 35c
FRENCH DRESSING Kraft 8-Oz. 29c
TOILET TISSUE Lady Scott 2-Rolls 29c
GRAPE JELLY Kraft 2-Lbs. 59c

GLADIOLA FLOUR 5 Lb. Bag 49c
LIBBY'S PINEAPPLE No. 1½ Can 29c
PEARS Shurfine 303 Can 3 For $1.00
MELLORINE 3 For $1.00
GELATIN DESSERT Fiesta 3-Oz. 5c

FROZEN FOODS
HUSHPUPPIES 1-Lb. Pkg. 29c
Chef-Boy-Ar-Dee Cheese or SAUSAGE PIZZA 59c
El Chico MEXICAN DINNERS 2 For 89c
COOL WHIP 9-Oz. 55c

WAGNER FRUIT DRINKS 3 For 89c

WE SELL ONLY THE FINEST MEATS
U.S.D.A. CHOICE

Arm Cut Swiss STEAK Lb. 89c
Armour's Star BACON 12-Oz. Pkg. 69c
USDA Choice Round STEAK Lb. 98c
Chuck Cut Cookout STEAK Lb. 79c
Smoked, Lb. Pork Chops $1.09
USDA Choice Chuck ROAST Lb. 59c
Tasty Pork Steak Lb. 59c
GROUND CHUCK Lb. 69c
Braise Bar-B-Q Beef Tips Lb. 79c
PORK ROAST Lb. 49c
Half or Whole Smoked HAMS Lb. 69c
BEEF RIBS Lb. 29c
Breaded Cooked, Lb. Perch Fillets 59c
Gooch's Frozen Chopped SIRLOIN Lb. 98c
Family Pac Pork Chops Lb. 79c
Red Rind Wisconsin CHEESE Lb. 89c

JUNE IS NATIONAL DAIRY MONTH. WE HAVE A GOOD SELECTION OF CHEESES FROM THE DAIRY CAPITAL OF THE UNITED STATES.

produce at its summer best
POTATOES No. 1 White 10 Lb. Bag 79c
Stalk CELERY Each 25c
Texas Graded CANTALOUPE Lb. 15c
California ORANGES Lb. 15c
Texas PEACHES Lb. 29c

OLEO Gold 'N Soft 3 Lbs. 89c

We Feature Shurfine Foods
Everybody's THRIFTWAY
AFFILIATED
905 35th STREET SNYDER, TEXAS
Phone 573-2311
-WE GIVE BUCCANEER STAMPS-
"WHERE EVERY CUSTOMER IS IMPORTANT"

Apollo 13 Mission Study Is Completed

WASHINGTON (AP) — A special review board studying the near tragic Apollo 13 lunar mission has finished its final report on the cause of the in-space explosion that endangered the lives of three astronauts and ruined man's third attempt to walk on the moon.

Review board Chairman Edgar M. Cortright prepared the findings, expected to be critical of management shortcomings, for delivery today to Dr. Thomas O. Paine, administrator of the National Aeronautics and Space Administration.

The main thrust of today's report was an evaluation of how the explosion happened, where to place any blame and how to avoid the problem in future flights.

An earlier report by Cortright pinned the oxygen tank explosion on the failure of two thermal switches he said were subjected to an electrical overload during a test at Cape Kennedy two weeks before the April 11 launch.

The 26-inch-diameter oxygen tank ruptured April 13, about 205,000 miles from earth, as astronauts James A. Lovell Jr., Fred W. Haise Jr. and John L. Swigert Jr. neared the moon. The blast drained their command ship of oxygen and power and forced the astronauts to use the separate systems of their lunar module to save their lives.

The lunar ship, which was to have transported Lovell and Haise to the moon, served as the astronauts' "lifeboat" for four harrowing days as they swept around the back of the moon and streaked back to a safe landing in the Pacific Ocean.

In his earlier report to newsmen, Cortright listed this probable sequence of events leading to the explosion:

—During a countdown test March 27, the launch crew had difficulty draining liquid oxygen from the tank, possibly because of a loose section in a filter system. In a procedure never before attempted, technicians turned on a heater in the tank to convert the liquid to a gas to vent it overboard.

—To start the heater, the technicians applied 65 volts to the circuit. Later analysis showed the switches were designed to handle only 30 volts. The overload welded shut two thermal switches intended to cut off the heater when it reached 80 degrees.

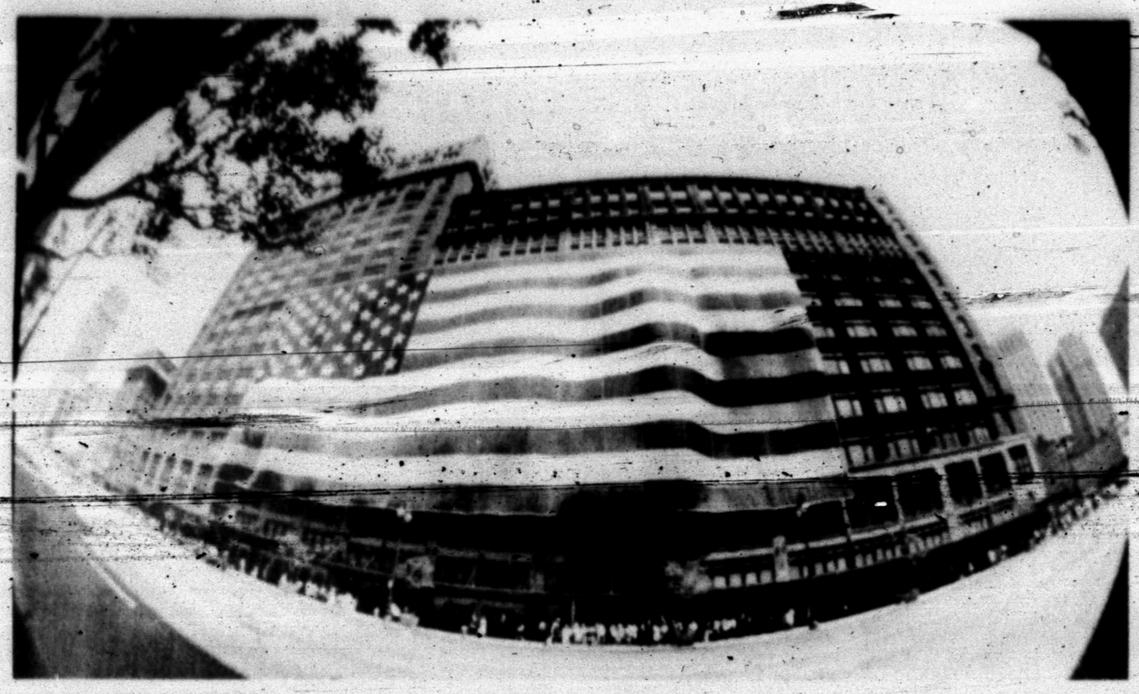
—With the switches inoperative, the heat in the circuit rose unchecked to perhaps 1,000 degrees, baking Teflon insulation on wires leading to a fan system and flaking it off to expose bare wires. This system was not monitored by sensors, so the ground crew had no indication this happened.

—Fifty-five hours into the flight, the astronauts switched on the fan to stir the liquid oxygen. The bare wires touched each other or some other equipment in the tank, causing a spark that ignited either the insulation or aluminum material in the pure oxygen environment. The fire reached a wire bundle inside the top of the tank, creating a larger blaze that burned a hole through the tank.

—The resulting heat raised pressure considerably in the tank to about 1,006 pounds per square inch. When the tank burned through, the pressure rushed out with an explosive effect, damaging the service module's second oxygen tank and blowing out a 12-foot panel on the side of the craft. With both tanks damaged, there was no oxygen for breathing or to supply the command ship's power production cells.

The probable sequence of events was determined by extensive laboratory tests in the last two months.

Cortright, director of NASA Langley Research Center in Hampton, Va., was assisted on the board by astronaut Neil A. Armstrong and top safety officials and engineers from government, industry and universities.



BILLED AS BIGGEST FLAG — A 235-foot U. S. flag that weighs 1,600 pounds was unfurled for Flag Day ceremonies Sunday by the J. L. Hudson & Co. department store in downtown Detroit. The store says it is the world's largest flag. The picture, taken with a fisheye lens, was made at an earlier Flag Day. (AP Wirephoto)

Overloaded Van To Be Investigated

BRACKETVILLE, Tex. (AP) A U.S. Border Patrol van carrying 27 Mexicans to Del Rio for deportation blew out a tire and overturned on U.S. 90 near here Sunday, injuring all of them.

Two of the 27 were hospitalized at Del Rio for observation while the others were treated for minor injuries.

William S. Eatmon, chief Border Patrol inspector at Del Rio, said the van was designed to carry a "maximum of 22 people over short distances."

An investigation was to be launched Monday to determine why the van was overloaded.

All of the aliens were adult males being transferred from custody at Uvalde to Del Rio.

Eatmon said it would be premature to say if any action would be taken against the patrol inspector driving the van.

The three highest mountains of the world are Mt. Everest elevation 29,028 ft., in Nepal; Mt. "K2" 28,250 in India; and Mt. Kanchenjunga 28,208 in Nepal.

Career Corner

by Joyce Lain



what job would you like to see explored in this column?

CERAMIC ENGINEERS

Dear Joyce: What universities give a bachelor's degree in ceramic engineering? Would spending the first two years in a junior college be a detriment? — L.K., HUNTINGTON BEACH, CALIF.

About 50 colleges and universities offer courses in ceramic engineering, science and art — and at least 15 of them award a Bachelor of Science degree in ceramic engineering. Junior college is fine as long as courses match those of school to which you transfer.

FOR FREE 16-page career booklet — and list of schools — published by the American Ceramic Society, write me at this newspaper, asking for "Ceramics" and enclose eight cents in stamps and a return mailing label.

• • •

Sorry but the volume of mail makes personal replies impossible.

(c) 1970 McNaught Syndicate, Inc. All rights reserved.

Queen Honors Sir Olivier

LONDON (AP) — Queen Elizabeth II has designated Sir Laurence Olivier as the first lord from the British theater.

The new baron is 63. He was named on the queen's annual birthday honors list.

Olivier said he almost turned the honor down.

"Being a lord is a sign of separation from other people—my God, it's almost feudal in a symbolic way. But I was eventually persuaded that I could do some good for the theater, and the arts generally, as a member of the House of Lords."

In the South Pacific island kingdom, Tonga, food is plentiful but land is not. Every Tongan boy is eligible to receive 8¼ acres of tillable land on reaching 16. Not all of the islands' total area of 269 square miles is arable, however, and many choose not to move to outlying islands to claim available plots.

Daily News Classified Ads.

You Get LOW, LOW EVERYDAY PRICES! and You Get... SPECIALS EVERY DAY, too!



Town House Canned Vegetables
★ Cut Green Beans
★ Golden Corn *Cream Style or *Whole Kernel
★ Green Peas Fancy Blended Sweet
★ Whole Tomatoes
Your Choice! Mix or Match!
Safeway Special! 5 16-oz. Cans $1

Canned Pop 8¢
Cragmont. Assorted Flavors. Safeway Big Buy! 12-oz. Can

Ice Cream 59¢
Snow Star. Assorted Flavors. Safeway Special! ½-Gal. Carton

Biscuits 8¢
Mrs. Wright's. ★Sweet Milk or ★Buttermilk. Safeway Big Buy! 8-oz. Can

Lemonade 10¢
Scotch Treat. Regular. Frozen. Safeway Big Buy! 6-oz. Can

More Safeway Low, Low Prices!

Twin Pet Dog Food 7¢
Dogs Love It! —15-oz. Can

Parade Detergent Washday Favorite! 49-oz. Box 49¢ Wtg. Per 59¢
Toilet Tissue A-1. White 4-Roll Pkg. 29¢ Wtg. Per 33¢
Facial Tissues Silk. Assorted Colors 150-Ct. Box 17¢ Wtg. Per 21¢
Pork & Beans Highway. Family Favorite! 2 16-oz. Cans 25¢ Wtg. Per 14¢

SHOP SAFEWAY AND SAVE!
Safeway Has LOW EVERYDAY PRICES!
Safeway has big Specials, too, everytime you shop . . . for total savings that add up fast! And Safeway offers a large selection of all your favorite products . . . the quality you're looking for . . . the extra values in Every Department that stretch your grocery dollars.
SHOP and SAVE at SAFEWAY!
LOW PRICES EVERY DAY and SPECIALS, TOO!

Check These Safeway Low, Low Prices!

Liquid Bleach 38¢
White Magic. Gets White Things Whiter —Gallon Plastic

Cling Peaches Highway. ★Sliced or ★Halves 29-oz. Can 27¢ Wtg. Per 29¢
Grape Juice Empress. Refreshing! 24-oz. Bottle 41¢ Wtg. Per 43¢
White Corn Meal Covered Wagon 5-Lb. Bag 39¢ Wtg. Per 43¢
Aluminum Foil Kitchen Craft 25' x 12" Roll 25¢ Wtg. Per 33¢

Safeway Meats Are Unconditionally Guaranteed to Please!

FRESH FRYERS 29¢
USDA Inspected For Wholesomeness. Grade 'A'. Ready to Cook! Everyday Low Price!
(Cut-Up from Whole —Lb. 35¢) Whole —Lb.



SAFEWAY SELLS ONLY USDA GRADE 'A' WHOLE FRYERS

Drumsticks or ★Thighs, Cut From USDA Inspected Grade 'A' Fryers —Lb. 65¢
Split Breasts With Ribs, Cut From USDA Inspected Grade 'A' Fryers —Lb. 69¢

Variety & Quality Meats . . . Always At Safeway!

Sliced Liver Fresh Beef, Skinned & Deveined —Lb. 49¢
Ground Chuck Lean Beef —Lb. 79¢
Chuck Steak Full Center Cut USDA Choice Heavy Beef —Lb. 65¢
Top Round Steak Boneless. USDA Choice Heavy Beef —Lb. $1.29
Boneless Roast ★Chuck or ★Shoulder. USDA Choice Heavy Beef —Lb. 98¢
Boneless Roast ★Bottom Round or ★Pikes Peak. USDA Choice Heavy Beef —Lb. $1.09
Ground Beef Safeway Hobby Club Pak 2-Lb. Club $1.25
Hamburger Steaks Pre-formed. Ready to Grill! —Lb. 69¢
Beef Cube Steaks Manor House 16-oz. Pkg. 99¢
Rath Franks ★Rath Black Hawk or ★Safeway. All Meat 1-Lb. Pkg. 69¢
All Meat Franks Safeway 12-oz. Pkg. 55¢
Corn Dogs Great for Snacks 10-Ct. Pkg. $1
Smorgas Pac Eckrich. Regular. 4 Varieties in Pkg. 1-Lb. Pkg. 99¢
Smorgas Pac All Beef. Eckrich 12-oz. Pkg. 99¢
Fish Sticks Pre-Cooked. Jumbo —Lb. 59¢
Lunch Meat Safeway Sliced. ★Pickle-Pimiento ★Macaroni & Cheese ★Spiced ★All Beef Bologna ★Olive 3 6-oz. Pkgs. $1

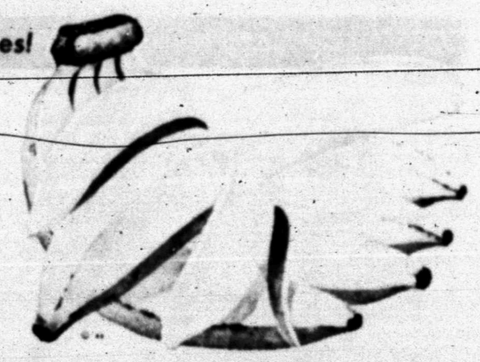
Safeway Low, Low Pork Prices!



Sliced Bacon 69¢
Slab. Rindless. —Lb.
Sliced Bacon ★Rath Black Hawk or ★Safeway 1-Lb. Pkg. 79¢
Pork Steak Fresh Butt Cut —Lb. 69¢
Pork Chops Quarter Sliced Pork Loin —Lb. 77¢

Garden Fresh Fruits & Vegetables!

Bananas 10¢
Golden Ripe! Top Quality! Safeway Special! —Lb.



Cantaloupes Texas Jumbo Size —Lb. 10¢
Apples Winesap. Washington Extra Fancy —Lb. 23¢
Oranges Valencia. Sunkist Large —Lb. 19¢
Squash Yellow. Crookneck. Texas Grown —Lb. 19¢

Variety & Quality!
Red Potatoes New. US No. 1 A. Medium Size 10-Lb. Bag 89¢
Cucumbers Cool and Crisp. Each 2 for 25¢
Bell Peppers Large New Crop. Each 2 for 25¢
Blackeye Peas Fancy. Nutritious! —Lb. 19¢
Carrots Safeway. Crisp & Crunchy 2-Lb. Cello 29¢
Yellow Onions U. S. No. 1 Medium 2 Lbs. 25¢

More Low, Low Prices!

Ha-Ha Crackers Sunshine Biscuit Cello —1-Lb. Box 45¢
Cat Food Kitty Salmon 2 6-oz. Cans 33¢
Brach's Candy Milk Chocolate Covered Raisins—8-oz. Box 49¢
Peanut Butter Peter Pan ★Smooth or ★Crunchy—28-oz. Jar 98¢
Mexican Dinners Patio ★Combination or ★Cheese Enchilada—12-oz. Pkg. 49¢
Eggo Waffles Fresh Frozen—12-oz. Pkg. 45¢
Ballard Biscuits Ideal for Breakfast 4 8-oz. Cans 35¢
Cheese Enchiladas Patio—10 Ct. Pkg. 45¢

Check These Values!

Cake Mixes 25¢
Mrs. Wright's. Assorted —18½-oz. Pkg.
Margarine Piedmont 1-Lb. Patty 8¢ Wtg. Per 10¢
Corn Flakes Safeway 12-oz. Box 29¢ Wtg. Per 31¢
Tomato Soup Town House 10½-oz. Can 10¢ Wtg. Per 12¢

Head & Shoulders Shampoo
Lotion. Controls Dandruff
6.5-oz. Bottle $1.29

Oral Hygienic
Scope Mouthwash
12-oz. Bottle 93¢

with GL-70
Gleem Toothpaste
7.25-oz. Tube 59¢

Have a Chun King Luau
Chow Mein ★Chicken or ★Shrimp 15-oz. Pkg. 79¢
Egg Rolls ★Chicken ★Plain or ★Meat & Shrimp 6-oz. Pkg. 71¢

Prices Effective Mon., Tues. and Wed., June 15, 16 and 17.
We Reserve the Right to Limit Quantities. No Sales to Dealers.
SNYDER, TEXAS

SAFEWAY

©Copyright 1970 Safeway Stores, Incorporated



SPECTATORS SUFFER ALONG WITH ARNIE — A putt that rimmed the cup but wouldn't drop makes Arnold Palmer wince on fifth green during Western Open tournament in Chicago. Fans ringing green couldn't believe it either. (AP Wirephoto)

Billie Jean Preps For Wimbledon

By GEOFFREY MILLER
Associated Press Sports Writer

WIMBLEDON, England (AP) — Mrs. Billie Jean King, with a triple Wightman Cup triumph under her belt, started final preparations today for her bid to regain the Wimbledon tennis title.

Wimbledon starts in a week. Mrs. King, 26, is turning up in this week's London Grass Courts Championship at Queen's Club, where she is expected to complete only in doubles.

Her confidence was boosted [illegible] over Britain in the Wightman Cup at Wimbledon over the weekend. The Americans won four matches to three and Billie Jean claimed two singles victors and shared in a doubles triumph. Julie Heldman of New York City scored the other American victory.

"I enjoyed playing for America in the Wightman Cup again," Mrs. King said. "It's always a thrill to win for my country."

The little Californian had missed two years of Wightman Cup play because she was a professional under contract to the American Tennis League and that made her ineligible.

She was reinstated in the U.S. team this year and did everything expected of her. She scored resounding singles victories over Mrs. Ann Jones and Virginia Wade and then, with Peaches Bartkowicz of Hamtramck, Mich., as her partner, she fired the lethal shot that won the decisive doubles.

The United States has won the Wightman Cup 35 times to Britain's seven.

Mrs. Jones, 31, reigning Wimbledon champion, is not defending her title. Mrs. Margaret Court of Australia is rated Mrs. King's most serious rival.

The American won the Wimbledon title in 1966, 1967 and 1968 but lost it to Mrs. Jones last year.

Wimbledon's No. 1 court was used for the Wightman Cup and showed the effect of Britain's scorching summer weather.

Its grass, among the most carefully tended turf in England, had brown spots and slippery patches that looked ominous for next week's big tournament.

Orioles Already Getting Message

By HERSCHEL NISSENSON
Associated Press Sports Writer

The New York Yankees are waiting for Sept. 15 and the Detroit Tigers are waiting for July 1, but the Baltimore Orioles may be getting the message right now that there's a race in the American League East.

"If this were Sept. 15 and we were three games behind, I might have something to say," said Ralph Houk after the Yankees nipped Kansas City 3-2 Sunday for their fifth straight victory and 10th in 11 games and remained three games behind Baltimore.

"They've got a good-hitting ballclub," California's Lefty Phillips after the Tigers pounded his Angels 8-4, "and if they're close when Denny McLain comes back on July 1 they can win it." The Tigers have won eight of 11 and trail Baltimore by eight games.

The Orioles, meanwhile, who had lost eight of 13 after opening a 7½-game lead, righted themselves with a 4-2 triumph over Oakland on Dave May's two-run, two-out homer in the 10th inning.

Elsewhere, Minnesota routed Boston 10-2, Washington swept a doubleheader from the Chicago White Sox 8-4 and 5-3 and Cleveland crushed Milwaukee 9-2.

In the National League, Los Angeles shaded the Chicago Cubs 5-4, the New York Mets overtook Atlanta 7-5, San Diego edged Pittsburgh 2-1, Cincinnati battered Philadelphia 10-1, San Francisco downed St. Louis 7-4 and Montpal got by Houston 2-1.

The Yankees fell behind Kansas City 2-0 in the first inning when Amos Otis doubled, Joe Keough singled and Ed Kirkpa[illegible] back after Dick Drago retired the first 12 batters, scoring a run in the fifth on singles by Roy White and Danny Cater and a double play and knotting it in the eighth on singles by Gene Michael, pinch-hitter Pete Ward and Horace Clarke.

They scored the winning run in the ninth when White got a fly ball double which right fielder Pat Kelly lost in the sun and Thurman Munson drilled a pinch single.

Detroit's Willie Horton belted the first of two solo homers in the second inning off Clyde Wright and the Tigers wrapped it up with four runs in the third as Dick McAuliffe singled for one run and Bill Freehan singled home two more.

Norm Cash hit a two-run homer in the fifth and Horton unloaded again in the seventh while Jim Fregosi and Alex Johnson homered for the Angels, who fell 3½ games behind Minnesota in the AL West.

The Tigers are hoping to stay reasonably close for the rest of the month until McLain, their ace pitcher, comes off his gambling suspension.

"Denny can come back and step right into the rotation," said manager Mayo Smith. "I don't expect him to start right [illegible] he gets in the groovehe usually pitches complete ballgames."

May, who entered the Baltimore-Oakland game in the eighth inning as a defensive outfield replacement, hit his homer off Fred Talbot after Frank Robinson led off the 10th with a pinch single.

A walk, Elsie Hendricks' single, Felipe Alou's error and a single by Jim Palmer gave the Orioles two runs in the second off John "Blue Moon" Odom; but the A's nicked Palmer, 9-3, for two in the seventh on a bunt single, Reggie Jackson's double, Sal Bando's sacrifice fly and a single by Alou.

Minnesota's Jim Holt tripled to trigger a four-run fourth-inning burst and capped another four-run flurry in the eighth with a two-run homer as the Twins shelled Boston. Jbert Blyleven worked only five innings but won his second game in three decisions since being called up from the minors 10 days ago.

Aurelio Rodriguez, who homered for the Senators in the opener, hit another homer and three singles and drove in three runs in the nightcap against the White Sox. Frank Howard also homered in the first contest, his 18th of the season and second three-run shot in as many games.

Eddie Leon and Vada Pinson each drove in three runs for the Indians as bonus baby Steve Dunning, a Stanford University ace who signed a $60,000 contract a week ago after being selected in the free agent draft, won his pro debut with a five-hit, five-inning stint. One of the hits was Tommy Harper's two-run homer.

Leon had a homer, double and bases-loaded single while Pinson produced his runs with a pair of doubles and a sacrifice fly.

WESTERN OPEN CHAMP

Royer Played It Cool Over Last Four Holes

CHICAGO (AP) — "I took one look at the leader board on the 15th tee and all I wanted to do was par out and get into the clubhouse."

That's exactly what Hugh Royer did Sunday to win the prestigious $130,000 Western Open Golf Tournament and cart off his first winning check on the tour — a cool $26,000.

However, it wasn't that easy for the 33-year-old former club pro whose previous best finish in 3½ years on the tour was third place in the 1967 Sahara Invitational.

Before taking his third shot on the par five No. 18 Royer heard a big cheer go up and "I knew Dale had birdied No. 17."

"I took no chances and put my third shot on the green about 12 feet away," said Royer. "Then I made a terrible putt and left it a foot short. I said a prayer and then walked up to the ball and tapped it in."

Royer, who led the tournament after 36 holes only to fall one shot behind Bobby Nichols after Saturday's round, had a 36-33-69 for a final total of 273, 11 shots under the Beverly Country Club par.

Dale Douglass, missing a birdie putt which would have forced a sudden death playoff, finished second and shot a final round of 36-33-69 for a 274 total to capture second money of $14,800.

Nichols, a former PGA champion, stumbled to a 36-39-75 for a 278 total and finished in a five-way tie with Jack Nicklaus, Bert Yancey, Tom Weiskopf and Jim Jamieson. Arnold Palmer was still another shot back at 279.

But the 67th Western Open turned out to be Royer's show and he made no attempt to conceal the pressure in winning a first tournament.

"I was shaking so badly those last few holes that I couldn't take it," said Royer, a resident of Columbus, Ga., and the father of two, whose first act following the triumph was to talk to his wife on the phone.

"Rain held up play for 52 minutes during the morning and threatened the rest of the way. With the leaders still out, a light afternoon rain began to fall but a forecast thunderstorm failed to materialize.

"I'm sorry I didn't win but it's great that Hugh won," Douglass said. "Hugh and I should be inspirations to the golfing public. We're not super stars and we're both former assistant club pros who have had to work hard to do what we have done even if it is being semi-successful."

Both will take their semi-success to Chaska, Minn., next weekend for the U.S. National Open at the Hazeltime course.

Giants And Indians In LL Wins

The Little League Giants scored thirteen runs to finish off a five to five tie between the Giants and the Braves, and the Athletics fell to the Indians 12 to 9 in two battles in Towle Park Saturday night.

In the National League tilt the Giants managed nine runs in the final two innings of make-up play. David Kruger led the hitting attack with three hits, singles in the eighth and ninth and a double in the ninth. Kenny Crow managed a single and a double in the ninth along with two doubles by Kelly Ragland, and two singles by Gary Greenlee.

Brad Francis stroked a double for the Braves in the eighth along with a single by Stan Talbot.

The Indians took advantage of Athletic pitching troubles, stroking thirteen hits off five Athletic pitchers.

Harvey Waller, Brad Browning, and Bob Thompson managed singles, with Waller, Joey Arnold, Dray Sikes, Doug Vaughn, Johnny Eicke, and Kyle Sikes stroking doubles, and Bob Thompson hitting a home run in the fifth.

The Athletics also managed thirteen hits. James Wells Charles Cobb, Chester Cobb, Randy Lewis, Bryan Walton, and David Reed stroked singles, with Charles and Chester Cobb both managing doubles, and Chester Cobb and Mark Mueller stroking home runs.

INDIANS (12)	AB	R	H
West, cf	4	3	1
[illegible]	4	2	2
Thompson, c	4	2	3
Browning, ss	4	1	1
Arnold, 1f	4	0	2
Lewis, 3b	0	0	0
Sikes, 2b	3	0	1
Eicke, 2b	3	1	1
Vaughn, rf	3	1	1
Sikes, p	2	0	1
Flemming, p	1	0	0
Lester, p	1	1	0
TOTALS	35	12	13

ATHLETICS (5)	AB	R	H
Wells, 2b	3	0	1
Cobb, 3b, p	3	1	2
Ches Cobb, ss	3	2	2
Hammond, p, 1b	3	0	0
Lewis, rf	1	0	1
Walton, 1b, ss	4	1	3
Mueller, rf, p	3	1	1
Reed, 1f	4	0	2
Corbett, cf	3	0	0
Hobbs, c	3	0	0
TOTALS	34	5	13
INDIANS	311	121	13—12
ATHLETICS	302	133	11—5

The major league All-Star game will be played July 14 at night in Cincinnati's new Riverfront Stadium.

SFA Signs Snyderite

NACOGDOCHES — Eight schoolboy track stars, including Mark Gilstrap of Snyder, have signed letters of intent to join the Lumberjack track team at Stephen F. Austin State University, Coach Joe Richardson has announced.

The eight prospects will enroll as freshmen this fall at SFA. They include Mike Walker of Crosbyton, Carl Johnson of Hawkins, James Kennedy and Rick Douglas Britain of Houston, Ronald Glenn Pease of Liberty, David Wayne Lorance and Robert B. Hahn of Tyler, and Gilstrap.

Gilstrap placed

Gilstrap placed fifth in the class AAA pole vault at the state University Interscholastic League meet at Austin this spring after winning first place in district and regional competition. He also was a regular on the Snyder High School football team last fall.

Lamar Tech Men Qualify

HOUSTON (AP) — Lamar Tech products took the top two spots Sunday in qualifying here for the National Public Links golf tournament which will be held next month in the Chicago area.

Dennis Wash of Groves, Tex., a Lamar Tech graduate, fired a 68 Sunday to match his first round score of Saturday and take the top spot in the match at the Hermann Park course.

Finishing second, seven strokes behind Wash, was Michael A. Jerome, a member of the Lamar Tech golf team. He improved on his first round 72 by one shot for a total of 143.

Rounding out the four-man team which will play at the Coghill Course in Lemont, Ill., were Daniel Scott and Milton Lehman.

Scott, a former University of Houston golfer, shot his second straight 73 Sunday for a 146. Lehman, also of Houston, had scores of 70-76 to also fire a 146.

Advanced Swim Lessons Set

More advanced swimming lessons will be offered June 22-July 3 and July 16-17 at the Towle Park Pool.

Those wishing to take these advanced lessons should be able to hold breath 10 seconds, rhythmic breath 10 times, prone float, prone glide, back float, back glide, back prone glide (20 feet), back glide with kick (20 feet), arm stroke (20 feet) finning and/or sculling (20 feet), crawl stroke (20 yards, combined stroke on back (10 yards), change direction, turn over, level off, jump (deep water) and front dive.

The breast stroke, side stroke, crawl, back crawl and trudgen crawl will be emphasized. Arrangements for the lessons may be made by calling the pool at 573-9192. The fee is $2.50.

Cubs Triumph In FL Game

The Cubs slipped by the Cardinals 13 to 12 in one Farm League tilt Saturday night in Towle Park.

The Cubs racked up a total of 12 hits. Jay Martin, Robert Cumba, Jackis Womack, Ray Hill, Malcom Small, and Barry Chaney each stroked singles, While Jay Martin, Robert Potts and Ray Hill managed doubles, with Robert Cumba stroking a home run.

For the Cardinals Don Bennett, G. G. Miller, Glen Smylie, Gary Eckert, and Keith Herrley, stroked sihgles, with Roy Dieharry managing a double.

Purcell's Last Team Does Well

ST. PAUL, Minn. (AP) — Dick Purcell has concluded a four-year career as track coach at California Poly with a third-place finish and three straight national titles in the NCAA College Division track and field championships.

Purcell, who announced his resignation last week just before the eighth annual national meet opened at Macalester College, had predicted that seven schools had the potential to stop Poly's string.

"There's no way we can be favored this year," Purcell said. "We've just lost too many people from last year."

Purcell, who says his future plans are undecided, was pretty accurate in sizing up his toughest opposition but apparently underestimated the depth and balance of his Mustangs.

Poly scored in 11 of the 21 events and racked up 49 points to edge C.W. Post and record-setting Ron Stonitsch at the windup Saturday. The Greenvale, N.Y., school was runner-up with 45 points, closely followed by Occidental, Calif., State with 44. Eastern Michigan was fourth with 36 points and Morgan, Md., State had 32.

Stonitsch, one of the meet's two double winners, broke both the six-mile and three-mile records to account for 20 of Post's points. His winning time of 13:56 in the three-mile Saturday erased the 1969 mark of 14:00.4 set by Bill Scobey of Humboldt, who also beat the record but had to settle for second.

Chuck Smith of Occidental, a senior in his first year of collegiate competition, won the 100 in 9.4 seconds and the 220 in 20.7.

Clyde McPherson of Adelphi, N.Y., had a hand in two records. He won the 440 dash in 46.2 seconds, beating the 1966 record of 46.7 held by Jim Kemp of Kentucky. He later ran the anchor leg for the Adelphi mile relay team which was clocked in 3:08, Kentucky State had held the meet record of 3:10.7 set in 1966.


IT'S A GOOD DAY TO BUY A NEW CHEVY
Les Francis Chevrolet Co.
25th. & Ave. H Ph. 573-5456

SPORTS

Longhorns Face Florida State

By CHARLES CHAMBERLAIN
Associated Press Sports Writer

OMAHA, Neb. (AP) — Texas and Florida State, ranked second and third, tangle Monday night as the only unbeaten teams remaining in the double elimination College World Series.

The winner could be on its way to becoming only the fifth team in the tournament's modern history to go through the grind undefeated. But it's a tough job with this field to win five straight, which would be required for the sweep.

Each has a seven-game winning streak stretching through district action and the Longhorns now boast a 38-6 season record and the Seminoles 47-7.

Meanwhile, the losers' bracket has firmed up. Teams with one loss include top-ranked Southern California 48-13, Dartmouth 24-9, Iowa State 19-10 and Ohio U. 32-5.

Two teams have been eliminated with double defeats—Delaware, and Arizona.

In addition to the Texas-Florida State showdown, two daylight games in the losers' bracket Monday will cut two more teams out of the field. Iowa State plays Ohio U. at 1:30 p.m. and Dartmouth faces USC, a five-time champion the last in 1968, at 5:30 p.m.

Texas relied on a three-hit, nine-strikeout job by Larry Hardy to defeat Ohio's Bobcats 7-2 Sunday night. David Chalk accounted for three runs with a pair of sacrifice flys and a single.

Hardy replaced James Street, quarterback of Texas national football champions and a Cleveland Indian draftee, when the big righthander, after four strike outs, appeared to be a little troubled with a nagging pulled groin muscle.

In the nightcap of Sunday's twi-nighter, Florida State's Pat Osburn ended Dartmouth's 21-game winning streak 6-0. Osburn, a junior lefty, struck out 14, retired 20 batters in one stretch and yielded four safties, three of them infield hits. Ron Cash contributed four runs with a single and a double and the Seminoles also stole six bases, one short of a series record.

Loser Pete Broberg, a sophomore fireballer, fanned 11 and walked 5. Dartmouth's defenses collapsed for six errors behind him.

Jerry Lundin's double and Bob Case's triple fused a four-run eighth inning as Iowa State dropped Arizona from the tournament 7-1 in an afternoon losers-bracket game. The victory went to lefty Don Powers, a freshman from Brampton, Ont., who fired a six-hitter.

573-3514
SNYDER AMBULANCE SERVICE
Odie Glasscock



bring your prescription to
Stinson Drug Co.
PRESCRIPTION DRUGGISTS
Phone 573-3531 SNYDER, TEXAS

For All Your Printing Needs
Feather Printing
Phone 573-6331 2107 25th



Illiquidity Develops As Inflation Fight Moves

By JOHN CUNNIFF
AP Business Analyst

NEW YORK (AP) — If you imagine for a moment that this economy of ours is like a blotter you'll have a fair idea of a little publicized, behind-the-scenes financial move that is having a powerful economic impact.

The blotter had been growing very dry, mainly because the government was trying to evaporate excess moisture, or money, that leads to inflation. When soggy, a blotter cannot hold its own weight.

The attempt to put some stiffness into the blotter began more than a year ago with a much heralded program to wring inflation from the economy. One way to do this is to keep money from the economy, or water from the blotter.

After many months of this, corporations began talking about illiquidity, or the absence of sufficient money to carry out their plans.

Generally speaking, an economy is illiquid when there isn't enough money circulating to handle the affairs of business smoothly, or fluidly. It means the blotter is dry.

The problems of the Penn Central Railroad is an illustration. It has a lot of bills coming due, but it is uncertain that it today's market it can raise enough money to pay them on time and still have cash for other affairs.

Penn Central isn't the only company so affected, although it may be suffering the most. Many companies and municipalities have been forced to postpone projects because they felt they couldn't raise the cash.

When the problem affects large individual companies or cities it is serious. But when the federal government itself cannot raise money to conduct its business, then the problem is critical. And that problem arose a few weeks ago.

The blotter, it appears, was very dry. Not dry as dust, but becoming a bit crumbly or friable. It was dry enough, at any rate, to threaten government efforts to obtain some moisture, or money. Then the Fed acted.

The Fed, remember, is warden of the spigot. It controls the flow of money to the economy. When it wants to dry out an inflated economy it closes the spigot a bit. When liquidity is needed it turns the faucet the other way.

Obviously, when the federal government's ability to borrow money is threatened by illiquidity in the market place, the Fed cannot stand by idly. And so it provided the money. It released moisture that spread through the blotter.

The complication, however, is this: In order to defeat inflation, it is felt that people have to live with a dry blotter for a while. So what if they need moisture; let them do without. If you can't squeeze moisture from the blotter you must do without; if you don't have money you cannot make demands upon the economy.

In other words, it is felt, the demands for money by business and governmental units—even the federal government—must be limited in order to contain inflation. The need for moisture must be ignored until the blotter returns to its proper shape, until it shrinks some.

The Fed felt that this could not be done. It would have been more than embarassing if the federal government, with its reputation, couldn't borrow from its own people. It would have been a disaster to confidence.

In releasing the funds, however, the Fed actually deserted its own anti-inflation program and possibly irrigated another round of rising prices. Too much money in the economy; too much moisture in the blotter.

If the country goes off on another binge, it will only mean a more painful drying out later. It has always been that way. It's what is referred to as the boom-bust cycle, or the wet-dry blotter.

The Fed knows this. But it knows also that while consumers, cities and business can be denied a drink, Uncle Sam cannot. The old man has an almost unquenchable thirst. It makes him do some odd things.

Junior Editors Quiz on PAINT



QUESTION: *When was paint discovered?*

ANSWER: The prehistoric cave dwellers in Europe, about 50,000 years ago, made wonderful paintings by grinding various plants and minerals into powder and mixing this with water. The Egyptians added many more colors and the Romans began to use white lead as a pigment. When linseed oil and varnishes came to be widely used in Renaissance days, more colorful and lasting results were possible. Modern paint makers use many of the older materials, but grind and mix them by machinery. The coloring or prime pigments are mixed with inert pigments to make them go further. These powdered pigments are dissolved in vehicles — oil and varnish. The vehicle dries on contact with the air, leaving a hard film of color on the surface. Thinners are frequently added because they make paint flow better, so it can be easily brushed out. Nowadays, useful new painting inventions have been made, such as non-drip paint and special rollers. In our picture the young painters are getting on just fine. Wait till they see what's going on just back of them.

6-15

(Louise Slavenski of Greeley, Colo., wins a prize for this question. You can win $10 cash plus AP's handsome World Yearbook if your question, mailed on a postcard to Junior Editors in care of this newspaper is selected for a prize.)

Columnist Learns By Mail

By HAL BOYLE

NEW YORK (AP) — Things a columnist might never know if he didn't open his mail:

The average office worker, a recent survey found, achieves only 52 per cent of his productive capacity. It might be even higher if he didn't spend so much time loyally watching the office clock to see that no one steals it.

If you're on a diet and bothered by an empty feeling, don't overlook mushrooms. They have [illegible] contain only about 66 calories a pound.

You probably feel mentally and socially superior to a ladybug, but can you flap your arms from 75 to 90 times a second? The ladybug can do it with its wings.

Menace on Wheels: In the last decade automobile accidents in the United States have taken the lives of 475,000 men, women and children, injured 17 million, and cost the nation about $90 billion. What price—lack of safety?

Speaking of accidents, some 1,500 people are still killed each year in train-car collisions. An ironic fact: in one out of three of these grade crossings accidents, the car or truck hits the side of a speeding train, not vice versa.

Do you wake up in the morning with a headache? It might be because you gnash your teeth in your sleep. Many people are unaware that they have this habit, which can cause face and neck as well as head pains.

Quotable notables: "Nothing comes without faith and prayer."—Mary McLeod Bethune, Negro educator.

Although cynics doubt that many men's brows are wet with honest sweat anymore, your body is still equipped with some three million sweat glands to keep your body from overheating. The fluid they excrete is about 99 per cent water, 1 per cent salt, mixed with trace quantities of other body minerals. After maturity, the older you get the less you tend to sweat.

Immigrants coming to New York City used to believe its streets were paved with gold. That isn't true, but the Federal Reserve Bank here does keep $13 billion worth of gold stored in underground vaults. It belongs to 120 different countries which desire to store it in a safer place beyond their own borders.

Canny insects: Termites generally subsist only on dead wood, but one species in Panama doesn't wait for nature to take its course. These wily termites carry along their own fungi to kill the trees and make them more quickly edible.

Working wives: Two-income families are on the rise. Nearly 18 million wives now hold jobs outside the home. Unless she has preschool children, the more educated a wife is the more likely she is to seek employment to supplement her husband's salary or to escape household routine.

Worth remembering: "There are three basic ingredients for happiness: you must have something to do, something to love, and something to look forward to."

It was Nathaniel Hawthorne who observed, "Every individual has a place to fill in the world, and is important, in some respect, whether he chooses to be so or not."

Because the Date Line curves around the South Pacific kingdom, Tonga, the new day dawns on the islands earlier than at any other inhabited place on the globe. Tongans call their islands, "the place where time begins."

Bronze Bust Of Truman Presented

INDEPENDENCE, Mo. (AP) — The Missouri National Guard presented a bronze bust of former President Harry S. Truman to the Truman Library in a Flag Day ceremony Sunday.

It was the 65th anniversary of Truman's enlistment in the National Guard.

The bust depicts Truman as a young captain of a field artillery battery in World War I.

Neither Truman nor his wife attended the program, but he sent a letter thanking the Guard.

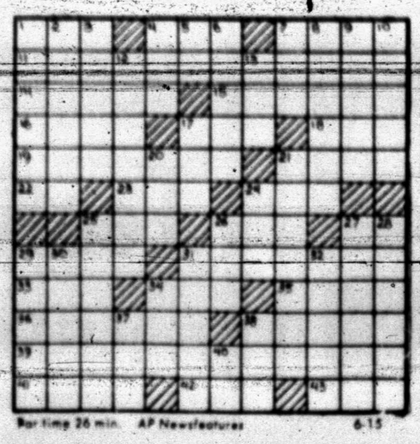
CROSSWORD PUZZLE

ACROSS
1. Dagger
4. Sunken fence
7. Norse sage
11. Abusive language
14. Entertain
15. Golf course
16. Quality
17. Severed
18. Diocese
19. Deer horns
21. Wharf
22. Railroad: abbr.
23. English cathedral city
24. Legal matter
25. Doctrine
26. Blue grass
27. Hebrew letter
29. Containers
31. School groups
33. Samovar
34. Fodder
35. Beards of wheat
36. Scant
38. Silly
39. Interference
41. Adjudge
42. Moose
43. Compass point



SOLUTION OF SATURDAY'S PUZZLE

DOWN
1. Embodiment
2. Traffic in sacred things
3. Trick
4. Imitate
5. That man
6. Hundred-eyed giant
7. Parisian summer
8. Double dagger in printing
9. Recipient
10. Goose genius
12. Ineffectual
13. Knack
17. Weep
20. Shade tree
21. Laborer
24. Kiwi
25. Natural
26. Run between ports
27. Flag
28. Ancient Jewish ascetic
29. Bombastic
30. Girl's name
31. Slice
32. Country lover
34. Feminine pronoun
37. Masterpiece
38. Cuttlefish fluid
40. High railway



Par time 26 min. AP Newsfeatures 6-15

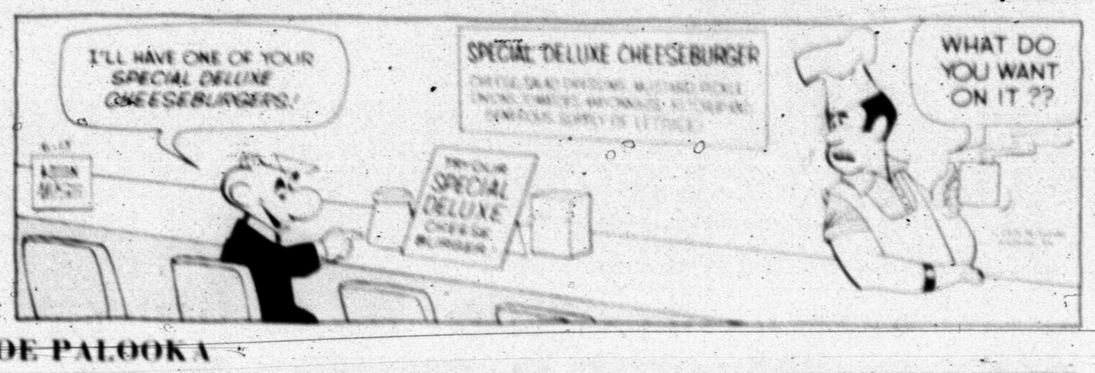
MARY WORTH



KERRY DRAKE



WAYOUT



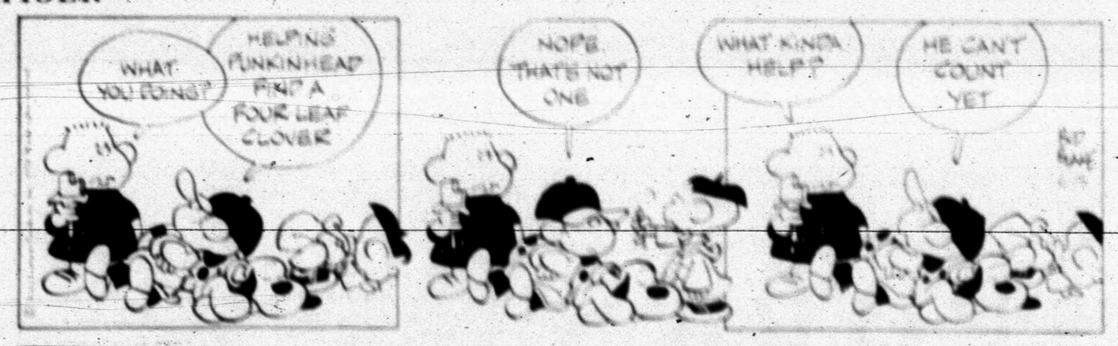
JOE PALOOKA



PLAIN JANE



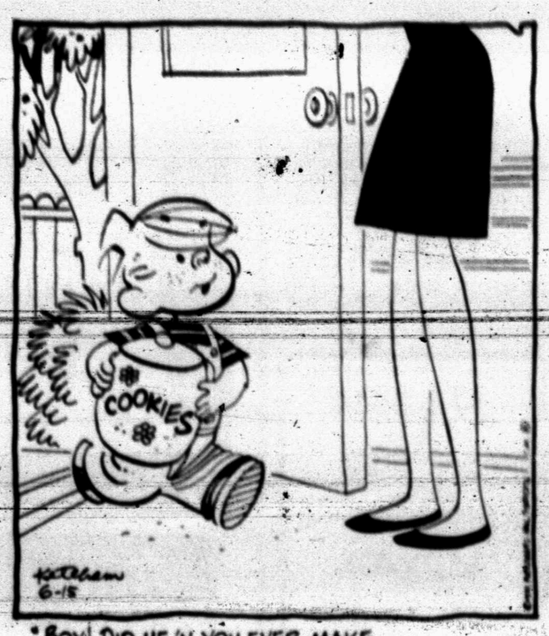
TIGER



REX MORGAN



DENNIS THE MENACE



NANCY







89¢ IS A MIRACLE PRICE!

Save During Furr's Big 89c Sale!

Blackeye Peas Shelled, 10¢ Can 5 For 89c

Margarine Food Club Soft 1-Lb. Ctn. 3 For 89c

EGGS Farm Pac USDA Grade A Med., Doz. 35¢

DASH Detergent 9¾ Lb. Pkg. Receive Free Recipe Book $1.79

PEACHES Cal Ripe Freestone No. 2½ Can 4 FOR 89¢

APPLE JUICE Food Club Qt. Bottle 3 FOR 89¢

GREEN BEANS Del Monte Cut No. 303 Can 4 FOR 89¢

CRISCO Shortening 3-Lb Can 69¢

KETCHUP Libby's 20 Oz. Bottle 25¢

TISSUE Baby Soft Asst. Colors 2-Roll Pkg. 4 FOR 89¢

TOMATO JUICE Hunt's No. 300 Can 7 FOR 89¢

PORK & BEANS Campfire No. 300 Can 9 FOR 89¢

KRAFT OIL 32-Oz. Bottle 69¢

CHUCK ROAST



ROUND STEAK Furr's Proten Lb. 89¢

SHOULDER ROAST	Boneless Lb.	89c
SHORT RIBS	Lb.	35c
GROUND BEEF	Lb.	49c
BACON	Frontier Hickory Smoked Lb.	73c
CANNED HAMS	Food Club 3 Lb. Can	$3.49

SIRLOIN Furr's Proten Family Choice Lb. 89¢

RIB STEAK Furr's Proten Lb. 79¢

CHUCK STEAK Furr's Proten Lb. 59¢

PRIME RIB ROAST Furr's Proten 3-4 Lb. Avg. Lb. 85¢

SHOULDER ROAST Furr's Proten Lb. 73¢

FRYERS	USDA Inspected Lb.	29c
BREASTS	Lb.	79c
LEGS	Lb.	59c
THIGHS	Lb.	59c
FRYERS	Cut Up Reg. Lb.	37c

VANILLA WAFERS	Sunshine 12 Oz. Pkg.	35c
NAPKINS	Gala, Family 160 Count	29c
Mushroom Soup	Food Club Can 5 For	89c
SPINACH	Food Club No. 303 Can 5 For	89c
SPRAY STARCH	Topco 23 Oz.	39c
Tomato Sauce	Food Club 8 Oz. Can 9 For	89c
MARGARINE	Kraft Diet 1-Lb. Pkg.	39c
APPLE SAUCE	White House No. 303 Can 4 For	89c
APPLE SAUCE	White House, No. 2½ Can or 25 Oz. Glass	39c
PORK & BEANS	Campfire No. 2½ Can 4 For	89c
PORK & BEANS	Campfire 51 Oz.	39c
BEAN DIP	Frito 10 Oz. Can	29c
SLICED CARROTS	Food Club No. 303 Can	17c
SPANISH RICE	Mountain Pass No. 300 Can	22c
Marshmallows	Food Club Minature, 10½ Oz.	21c

CAT FOOD	Hi-Yi Chicken Flavor 15 Oz. Can	9c
Mixed Vegetables	Food Club 303 Can 5 for	89c
PEANUT BUTTER	Jif Creamy or Crunchy, 18 Oz.	69c
DETERGENT	For Dishwashers Topco, 32 Oz.	49c
TOMATOES	Food Club No. 2½ Can 3 For	89c
HOMINY	Elna White No. 300 Can 9 For	89c
GELATIN	Food Club Asst. Flavors, 3 Oz. Pkg. 10 For	89c
409 CLEANER	22 Oz.	59c

GOLD BOND STAMPS

DOUBLE GOLD BOND STAMPS

BEGINNING 4 P.M. TUESDAY & CONTINUING ALL DAY WEDNESDAY

Fresh Frozen Foods

CREAM PIES Morton Fresh Frozen, Asst. Flavors, Pkg. 25¢

MIX or MATCH

LIMA BEANS	Top Frost or Baby Lima 10 Oz. Pkg.	
MIXED VEGETABLES	Top Frost 10 Oz. Pkg.	
CAULIFLOWER	Top Frost 10 Oz. Pkg.	
BRUSSEL SPROUTS	Gaylord 8 Oz. Pkg.	
BLACKEYE PEAS	Top Frost 10 Oz. Pkg.	

4 FOR 89¢

Health & Beauty Aids

HAIR SPRAY Tiki By Faberge 16 Oz. 39¢

SHAMPOO Prell Concentrate Family 96¢

MOUTHWASH Scope 6 Oz. 2 FOR 84¢

TOOTHPASTE Crest Family 63¢

GELUSIL	Tablets 100's	$1.89
SOFF PUFFS	260 Ct.	69c
Petroleum Jelly	Maroline 6 Oz.	29c

Yard & Outdoor Needs

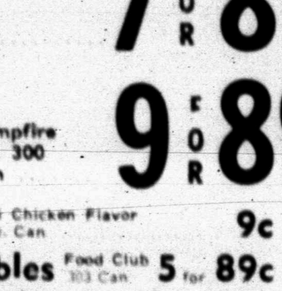
CHARCOAL LIGHTER Energine Quart Can 3 For 89c

GAS CAN	All Metal With Pouring Spout	89c
GARDEN HOSE	Colorite, ½ Inch 50 Ft., 3 Yr. Guar.	89c
SPRINKLER	Superain, 2 Metal Arm Reg. $1.09	89c
WATER JUG	Poloron, ½ Gal. W/Spout High Impact Plastic	89c

FRUITS & VEGETABLES

POTATOES All Purpose 10-Lb. Bag 68¢

CELERY Stalk 19¢



PLUMS Santa Rosa Red Ripe, Lb. 49c

ORANGES	Calif. Valencia Lb.	19c
APPLES	Wash. Winesap Lb.	22c
CELERY	Calif. Green Pascal Ea.	25c
CARROTS	Fresh Top 1-Lb., Ea.	15c
CAULIFLOWER	Calif. Snowhite Each	54c
CUCUMBERS	Florida Lb.	23c
GRAPES	Perlett White Seedless Lb.	49c
CABBAGE	Calif. Lb.	15c
YELLOW SQUASH	Texas Lb.	19c
BELL PEPPERS	Calif. Lb.	29c
PEACHES	Calif. Yellow Meat Lb.	33c



CLASSIFIED ADS

Demand Diminishes For Movie Censors

By CASSYLEE WATTS
Associated Press Writer

LONDON (AP) — Movie censors round the world are finding it more and more difficult to justify their jobs.

Actresses and actors are peeling with increasing alacrity from Tokyo to London, New York to New Delhi, and the general trend seems to be what didn't go before now goes a very long way indeed.

There was a time when strict Indian censorship rules forbade showing a simple kiss. Now kissing and nudity are allowed in foreign films and lifting of the ban on nudity in Indian movies has been recommended by a government-appointed committee.

There are still places, like South Africa and Pakistan, where the censor's scissors snip as busily as ever. Censors in Pakistan, for instance, once cut out a scene from "Snow White and the Seven Dwarfs" showing Dopey planting a kiss on Snow White's ruby red lips.

In South Africa they banned the American movie "In the Heat of the Night" which showed a dumb white sheriff and a smart black detective.

"Detrimental to race relations," commented a member of the government.

If sex and color are involved, the South African censor's scissors snip faster than ever. "One Hundred Rifles" showed Raquel Welch and Negro star Jim Brown in a torrid love scene. But South Africans didn't see that scene.

In London, New York, Paris, Tokyo and other capitals, however, the permissive society in movies seems to be forging ahead at a steady gallop.

X-rating censorship systems, such as the U.S. movie industry adopted two years ago, seem to be promoting the permissiveness, rather than hindering it.

Some British and American theater owners take advantage of X-ratings in advertising films.

The X-tag in the United States and Britain has barred youngsters under the age of 17. But in Britain, where the censorship system is government-run, the age limit is being raised to 18 in July. The result could be even more permissiveness.

Anticipating the change, one British company has filmed "The Perfumed Garden," an ancient Oriental sex manual, which will show naked couples going through the motions of sex.

British movie censor John Trevelyan has called it "a beautiful film."

Director Ray Austin said the couple in the movie appeared to be making the ultimate in love, but "they didn't actually do it."

In Brazil, the X-rating age limit has already been raised to 18, but the new chief censor, former journalist Wilson de Aguiar, said a keen watch is kept to prevent youngsters from seeing films showing extreme violence.

Greater permissiveness in movies and the role of the censor has grown into a major political row in Italy.

"This wave of dirty films has destroyed the Italian film industry," director Franco Zeffirelli said. "A film is now judged on the basis of how many nipples you can count at the end."

For his criticism, Zeffirelli was ousted from the Association of Italian Film Authors. But others, including directors Federico Fellini, Pietro Germi and Vittorio de Sica, immediately sided with him.

In France, the censors are resisting certain types of eroticism, but they are probably stricter on violence—and even firmer on political grounds.

For example, one film from Cuba which showed ex-President Johnson in a bad light was seen by the Film Control Committee.

After the showing, the Foreign Ministry called the Ministry of Culture, and the film was banned.

"It was not censorship but a political question," an official said.

In the Soviet Union, movie censorship is absolute and there has been no noticeable loosening in recent years of controls on such things as nudity or political themes.

Russian films contain a limited amount of violence, but nothing that could be called excessive.

In sharp contrast, the Statens Biografbyra—State Cinema Bureau—that has been censoring films in sweden is almost [illegible] years is expected to disappear next fall.

The Swedish Parliament probably will abolish all film censorship except for children under 15—like Denmark did a year ago.

What will come when the wraps are off is a question of lively debate among those people for and against restrictions.

The Swedish censor always has hit harder against violence than sex. Cuts have been divided about 80 per cent against violence and 20 against sex.

Head censor Eric Skoglund fears a wave of "speculation in the worst sort of violence, sadism, sex and pornography" will be let loose when his institution is finished.

"Violence in films demands separate treatment to be kept in check, and there is no self-censure to be expected from many unscrupulous filmmakers," he said.

The censorship trend in West Germany has been free, freer and wow!

A recent development has been the so-called sex education film—sleek and colorful packages of nudity and simulated sexual virtuosity sandwiched between learned lectures.

Krueger, head of the West German film industry's Voluntary Self-Control Board, says: "In the highest age bracket (for viewers of 18 and over) we have become relatively liberal about sex, but we still cut out what is blatantly obscene or brutal."

Krueger concedes that, in the light of recent liberal court rulings, "it is very difficult to draw the line" between honestly educational sex films and those made by speculators merely riding the sex wave.

There was a time when exposure of a woman's leg was taboo in Japan.

Now, almost every piece of emotional and sexual dynamite is given a chance.

There is no official film censorship in Japan. But the movie industry does have its own system called The Code of Ethics Commission headed by Japan Art Academy President Seiichiro Takahashi.

In addition, Japanese Customs and police are legally entitled to prosecute for obscenity.

Spanish moviemakers acknowledge that because of strict censorship on political themes, sex scenes and attacks on the Roman Catholic Church, their movies are dull and have little market value outside Spain.

The country's biggest box-office draw, sultry Sara Montiel, openly advocates the end of censorship. She notes foreign companies flock to Spain because of low production costs and adds: "They make movies that we would be arrested for if we tried the same thing."

Negro Tries For Miss America Title

By CHUCK NOLAND
Associated Press Writer

DAVENPORT, Iowa (AP) — Cheryl Adrienne Browne, 19, black and beautiful, is looking forward to being the first Negro to compete for the title of Miss America.

"I won't be scared being the first black in the Miss America contest," the perky 5-foot-4 Miss Iowa 1970 said Sunday. "But it makes the Miss Iowa crown mean even more.

"With all the racial problems there are today," Miss Browne said, "I hope it will show the radicals in the black power movement that things aren't so bad, that you can be accepted for what you are, rather than the color of your skin."

Miss Browne, a junior at Luther College in Decorah, Iowa, who hails from Jamaica, N.Y., didn't expect to win the state pageant, to which she went as Miss Decorah.

After looking at her 19 white competitors and watching them rehearse their talent numbers last week, she and two other contestants made plans to order a pizza to eat while watching the finals.

"Okay, Cheryl, I said to myself, settle back and enjoy the week," she said Sunday. "The experience will be good for you, but don't expect to make the top ten."

She said her color was a delicate subject for some Iowans at first.

"Now let's see' someone asked, 'your father is from the West Indies and your mother is half-American Indian. How do you consider yourself?'" she recalled Sunday.

"I say I'm either Negro or black," she grinned.

The Miss America pageant has been criticized by several groups, including the National Association for the Advancement of Colored People, because no Negro has competed in Atlantic City since the contest began in 1921. Last year, for the first time, a Negro, Dr. Zelma George of Cleveland, Ohio, was one of the 10 judges.

"I couldn't be more delighted," said Albert Marks, executive director of the Miss America pageant, from Atlantic City Sunday. "Finally, the color line has been broken."

Miss Browne, a B student at Luther, hopes to attend Columbia University in her hometown of New York for graduate work in psychology. She eventually wants to specialize in treatment of schizophrenic children.

Her talent routine at the Iowa pageant was an original dance sequence depicting a child's dream. "For me," she said, "portraying a little girl is easy."

Jail Picketed In Rocky Butte

PORTLAND, Ore. (AP) — Some 35 demonstrators picketed Rocky Butte Jail Sunday chanting, "Free the prisoners, off the pigs" and other slogans.

From the jail came a lone voice: "Let us outta here; we'll sign the petition."

TV SCHEDULE

KLBK
LUBBOCK
Channel 13

MON-FRI
6:30 F. & R. News
7:00 News
8:00 Kangaroo
9:00 L. Show
9:30 Hillbillies
10:00 A. Griffith
10:30 L. Of Live
11:00 Heart Is
11:15 News
11:30 S. Tomorrow
12:00 News
12:15 F. & R. News
12:25 P. Harvey
12:30 W. Turns
1:00 Love Thing
1:30 G. Light
2:00 S. Storm
2:30 E. of Night
3:00 G. Pyle
3:30 News
4:00 News
4:10 P. Harvey
4:20 Sports

MONDAY
6:30 Gunsmoke
7:30 H. Lucy
8:00 Mayberry
8:30 D. Day
9:00 C. Burnett
10:00 News
10:25 P. Harvey
10:30 M. Griffin

TUESDAY
6:30 Lancer
7:30 R. Skelton
8:30 Movie
10:00 News
10:20 P. Harvey
10:30 M. Griffin

KTXS
ABILENE
Scat 6 & 12

MON-FRI
6:28 Sign on
6:30 F. & R.news
7:00 News
8:00 Kangaroo
9:00 L. Show
9:30 Hillbillies
10:00 A. Griffith
10:30 L. Of Live
11:00 W. Heart Is
11:30 S. F. To
12:00 Weather
12:05 Noon show
12:00 Weather
12:05 Noon Show
12:30 World Turns
1:00 L. Thing
1:30 G. Light
2:00 S. Storm
2:30 E. of Night
3G00 G. Pyle
3:30 G. Hospital
4:00 Let's Deal
4:30 D. Shadows
5:00 Bewitched
5:30 News
6:00 News

MONDAY
6:30 Gunsmoke
7:30 H. Lucy
8:00 Mayberry
9:00 D. Day
9:30 M. Welby
10:00 News
10:25 P. Harvey
10:30 M. Griffin

TUES NIGHT
6:30 Lancer
7:30 R. Skelton
8:30 Movie
10:00 News
10:20 P. Harvey
10:30 M. Griffin

KRBC
ABILENE
Channel 9

MON — FRI
7:00 Today
9:00 Takes Two
9:25 News
9:30 Concentration
10:00 Sale Cent
10:30 Hollywood Sq.
11:00 Jeopardy
11:30 WWW Game
11:55 News
12:15 Chappel
12:30 Linkletter
1:00 Secret Life
1:30 Doctors
2:00 An. World
2:30 Br. Promise
3:00 An. World
3:30 That Girl
4:00 Newlywed
4:30 Dating Game
5:00 George
5:25 P. Harvey
5:30 Hunt Brinkley
6:00 News, wthr
MON NIGHT
6:30 Row. & Martin
8:00 Movie
10:00 News
10:30 Tonight
TUES NIGHT
6:30 Jeannie
7:00 Dr Reynolds
7:30 Julia
8:00 Ist Tuesday

KSEL
LUBBOCK
Scat 7

MON — FRI
6:00 Ope. Litt
6:20 M. Cox
6:30 McCoys
7:00 News
8:00 D. Reed
8:30 Early show
9:00 L. Show
9:30 Hillbillies
10:00 A. Griffith
10:30 L. Of Live
11:00 Best every
11:30 World apart
12:00 Children
12:30 Make Deal
1:00 Newlywed
1:30 Dating G.
2:00 Gen. Hos
2:30 Life Live
3:00 Dk. Shadow
3:30 Movie
5:00 News
5:30 News
MON NIGHT
6:30 Takes Thief
7:30 Movie
9:00 NOW
10:00 News
11:00 D. Cavett
12:30 News
TUES NIGHT
6:30 Mod Sq.
7:30 Movie
9:00 Welby
10:00 News
11:00 D. Cavett
12:30 News

KDTV
DALLAS-FT. WORTH
Scat 3

MON — FRI
9:00 News
9:30 Market
2:30 Of. Pres.
3:00 Space Angel
3:3; Bugs Bun.
4:00 Bozo
5:00 Speed Racer
5:30 L. Rascal
6:00 Patty Duke
MON NIGHT
6:30 Voyage
7:30 Movie
9:30 Mal. Adams
10:30 Cinema

KRBC
ABILENE
Channel 9

MON — FRI
7:00 Today
9:00 Takes Two
9:25 News
9:30 Concentration
10:00 Sale Cent
10:30 Hollywood Sq.
11:00 Jeopardy
11:30 WWW Game
11:55 News
12:15 Chappel
12:30 Linkletter
1:00 Secret Life
1:30 Doctors
2:00 An. World
2:30 Br. Promise
3:00 An. World
3:30 That Girl
4:00 Newlywed
4:30 Dating Game
5:00 George
5:25 P. Harvey
5:30 Hunt Brinkley
6:00 News, wthr
MON NIGHT
6:30 Row. & Martin
8:00 Movie
10:00 News
10:30 Tonight
TUES NIGHT
6:30 Jeannie
7:00 Dr Reynolds
7:30 Julia
8:00 Ist Tuesday

KWAB
BIG SPRING
Channel 4

MON-FRI
6:28 Sign on
6:30 F. & R.news
7:00 News
8:00 Kangaroo
9:00 L. Show
9:30 Hillbillies
10:00 A. Griffith
10:30 L. Of Live
11:00 W. Heart Is
11:30 S. F. To
12:00 Weather
12:05 Noon show
12:00 Weather
12:05 Noon Show
12:30 World Turns
1:00 L. Thing
1:30 G. Light
2:00 S. Storm
2:30 E. of Night
3G:00 G. Pyle
3:30 G. Hospital
4:00 Let's Deal
4:30 D. Shadows
5:00 Bewitched
5:30 News
6:00 News

MONDAY
6:30 Gunsmoke
7:30 H. Lucy
8:00 Mayberry
9:00 D. Day
9:30 M. Welby
10:00 News
10:30 M. Griffin

TUES NIGHT
6:30 Lancer
7:30 R. Skelton
8:30 Movie
10:00 News
10:30 M. Griffin

KTVT
FT. WORTH
SCAT 10

MON-FRI
6:40 Meditations
6:45 News
7:00 S. B. Theatre
8:30 M. Room
9:00 J. LaLanne
9:30 77 S. Strip
10:30 D. Kildare
11:30 G. Gourmet
12:00 News
12:30 C. Carnival
1:00 Movie
2:30 L. Rivers
3:00 M. Mouse
3:30 Popeye
4:00 Flintstones
4:30 Batman
5:00 Munsters
5:30 Lucy
6:00 Rifleman
MON NIGHT
6:30 Rawhide
7:30 P. Mason
8:30 P. Place
9:00 Movie
10:00 News
10:15 Movie
12:00 Movie II
TUES NIGHT
6:30 Rawhide
7:30 P. Mason
8:30 Peyton Place
9:00 Movie
10:00 News
10:15 Movie
11:15 Movie II

KKBC
LUBBOCK
Scat 5

Monday
6:30 P. Mason
7:30 Cinema
9:15 Law
10:00 Hitchcock
10:30 Late Show
Tuesday
6:30 P. Mason
7:30 Westerns
9:00 News Hour
10:15 Hitchcock
10:30 Late Show

KCBD
LUBBOCK
Scat 11

MON — FRI
7:00 News
7:30 Today
8:25 News
8:30 Today
9:00 Takes Two
9:30 Concentration
10:00 Sale Cent
10:30 Hollywood Sq.
11:00 Jeopardy
11:30 WWW Game
12:00 News
12:15 Community
12:30 Linkletter
1:00 Days Lives
1:30 Doctors
2:00 An. World
2:30 Br. Proise
3:00 An. World
3:30 Peyton Pl.
4:00 Hazel
4:30 Big Valley
5:30 Hunt Brinkley
6:00 News

MON NIGHT
6:30 World & Wel
7:00 Laugh-In
8:00 Movie
10:00 News
10:30 Tonight
12:00 New Mex

TUES NIGHT
6:30 Jeannie
7:00 Debbie
8:00 Movie
10:00 News
10:30 Tonight
12:00 New Mex

WFAA
DALLAS
Scat 8

MON — FRI
6:00 Ope. Litt
6:20 M. Cox
6:30 McCoys
7:00 News
8:00 D. Reed
8:30 Early show
10:30 That Girl
11:00 Best every
11:30 World apart
12:00 Children
12:30 Make Deal
1:00 Newlywed
1:30 Dating G.
2:30 Gen. Hos
3:30 Movie
5:00 News
5:30 News

MON NIGHT
6:30 ... Takes Thief
7:30 Movie
9:30 Roberts
10:00 News
11:00 D. Cavett
12:30 News

TUES NIGHT
6:30 Mod Sq.
7:30 Movie
9:00 Welby
10:00 News
10:30 Tonight
12:00 New Mex

CLASSIFIED ADVERTISING RATES & SCHEDULE
15 WORD MINIMUM

1 day per word 4c
2 days per word 11c
3 days per word 15c
4 days per word 18c
5 days per word 20c
6th day 23c
Legals, per word 4c
Card of thanks, per word 4c
Each additional day 3c per word. These rates for consecutive insertions only. All ads are cash unless customer has an established account with The Snyder Daily News. No refund will be made on an ad after appearing in paper. The Publisher is not responsible for any omissions, typographical errors or any unintentional error that may occur further than to correct it in the next issue after it is brought to his attention.

ERRORS
The Daily News can not be responsible for more than one incorrect insertion. Claims cannot be considered unless made within three days from date of publication. No allowance can be made when errors do not materially affect the value of the advertisement. All out of town orders must be accompanied by cash, check or money order. Deadline 4:30 p.m. Monday through Friday, prior to day of publication. Deadline Sunday, 4:30 p.m. Friday.

CARD OF THANKS A-3

LOSE WEIGHT safely with Dex-A-Diet, and remove excess fluid with FLUIDEX. Only 98c and $1.69 at your drugstore.

PERSONAL A-5

Effective June 14, 1970, I will not be responsible for debts made by Anita Morris or anyone other than myself.
Billy W. Morris

BUTANE

CALL SCURRY Butane Company 573-3721 for prompt gas delivery. Sales and domestic and commercial appliances.

AUTOMOBILES B

AUTOS FOR SALE B-1

1966 Chrysler 300 2 door hardtop. 1965 Ford 2 door hardtop. Call 573-9522 days or 573-5567 after 6 Pm.

1963 JEEP
4 wheel drive, Warn Hubs, 23,000 actual miles, one owner, immaculate condition. $1595. Must see to appreciate. Phone 573-2233, after 6, 573-9014.

67 Olds 98 Sedan. Clean, excellent condition, also a 66 Chevelle Station Wagon. V 8, standard transmission with air conditioner. Call 573-2233 or 573-5642.

FOR SALE OR TRADE: Clean 1962 Rambler Station Wagon. 6 cyl. Has everything. See at 3110 Ave. U. Phone 3-2495 or 3-7441.

66 Delta 88 Four Door Hard Top for sale 573-7150. 2703 33rd.

TRAILERS B-3

TRAVEL TRAILERS, Campers, Pickup Covers and Accessories. Sale, Rent and Storage Space. Snyder Hi-Lo Trailers, 17th Street and Avenue L. Phone 573-7528.

BUSINESS SERVICES D

Exterminators D-5

ROACHES AND silver fish, any size house guaranteed for one year. $11.45 AAA Exterminators 573-9863.

HAULING-DELIVERY D-10

Moving across town, One piece or a house full. Call us for fast efficient moving.
PIONEER FURNITURE
2505 Ave. U 573-9834

PAINTING-PAPER D-11

PAINTING WANTED. Spray brush or roller. Inside or exterior. All work guaranteed. Free estimate. Call 573-6219.

EMPLOYMENT E

HELP WANTED MALE E-1

Needs Career Officers

Starting salary $575 to $655 based on level of Education.

Age: 19½ thru 38. Min. Ht. 5'4½"

Min. Wt. 140 lbs. Vision 20-40 Correctible to 20-20 & not Color Blind. No 4F or 1Y Draft Classification. An Honorable Discharge Only. Representatives will be at the Holiday Inn, Big Spring, Tex., June 16 & 17, 1 PM to 7 PM
and
the Holiday Inn, San Angelo, Tex., June 18 1 PM to 7 PM

JOB WANTED FEMALE E-6

PRACTICAL NURSE wants position. Will care for the sick and do light housework. Call 573-2899.

INSTRUCTION F

PIANO & GUITAR instructions for beginners & intermediate students starting immediately. $2.00 per lesson. Call 573-9684.

WOMAN'S COLUMN H

LAUNDRY SERVICE H-5

IRONING WANTED. 107 36th St. Call 573-2804.

FARM EQUIPMENT J-1

FOR SALE: Two row planter, rotary hoe, spring trip plow, Two disk plow, three row lister, tool bar with busters, Massey Ferguson 40 on gasoline. Edgar Shuler 573-3569.

LIVESTOCK J-3

FOR SALE: Charolaise bulls. Buck Cogan 573-5189.

FOR SALE: 6 Pigsy Gilts, Duroc & Yorkshire cross. Travis Burleson. Hermleigh 363-2291.

HORSESHOEING
& HOOF TRIMMING
Phone 573-9827

MERCHANDISE K

HOUSEHOLD GOODS K-4

FOR FULLER BRUSH products please call 573-5784.

SOLID WALNUT gun cabinet. Holds 11 guns. Call 573-2233 or 573-5642.

MUSICAL INST. K-5

WANTED: Person with good credit to assume payments on repossessed Hammond Organ. Write Archie Crouse 2940 N. 1st, Abilene, Texas 79603.

LEARN TO PLAY THE GUITAR. Call T. A. Rainwater for lessons. 573-7228.

RALPH J. WESSON
PIANO SERVICE
3726 Austin
Phone 573-7488
Snyder, Texas
Tuning and Repairs
Registered Member Piano
Technicians Guild

MISCELLANEOUS K-11

FOR SALE
QUEENIE'S CERAMIC SHOP
Greenware Finished Ceramics
Mayco Glazes - 1 Kiln & Other Supplies
3709 Muriel Drive - Snyder, Texas 79549
Phone Area 915-573-2120

Formica Cabinet Tops
Floor Tile or Linoleum
Mirror Resilvering
Ph. 573-6396 Day
573-2101 Night

1968 Model Zig Zag Singer. Makes button holes, sews on buttons, makes fancy stitches, darns & monograms. Total price $34.78 or payments of $4.92 per month.
Call 573-2129

VACUUM CLEANER Supplies. All makes serviced. Snyder's Vacuum Cleaner headquarters. Allen Sewing Machine Center.

WANTED: Responsible party with good credit to assume balance of $47.20 on Singer Sewing Machine. Will over cast, zig zag, buttonhole, applique & make fancy stitches with no attachments to buy. Monthly payments $7.31. Call 573-9400. This is an authorized ad.

SIGN IT. Self-raising mirrors, phoney ad verticing. The only approved SINGER dealer for Snyder is Allen Sewing Machine Center.

YOU saved and slaved for wall to wall carpet. Keep it new with Blue Lustre. Rent electric shampooer $1. Clark Lumber Company.

EVERY make electric carpet shampooer does a better job with famous blue Lustre. Roe's Furniture & Appliance. $1.00.

MISCELLANEOUS K-11

THE EXCHANGE

Farms, ranches and houses.

Ferguson-Sack and cultivator and Lillester rolling cultivator for sale. Call Buford Light, Roscoe 766-3625.

Jack's Jewelry, 1013 26th St., repairs watches and clocks of all makes. Will buy old watches and clocks.

Leo Schattel, 573-2770 has for sale a 1967 Cougar — $1500.00.

Call 573-5029 for Pioneer Seed. All varieties of grain sorghum, a new forage hybrid, sorghum sudan grass, hybrid hay and sorghum hay seed.

Carl Voss, Jr. is your Northrup King Seed Dealer. 1970 seed stock is in, with plenty of seed available. Call 573-6873.

FORREST W. BEAVERS
Real Estate, Insurance, Loans
2425 Avenue S
Phone 573-9472

WANTED TO BUY K-14

ANYONE WHO has some string beans for sale call 573-5728.

FURNISHED APTS. L-3

TWO ROOM and three room furnished apartments. Also two bedroom apartments with or without T. V. Jack & Jack Realty 573-3452 or 573-3566.

FURNISHED APARTMENT for rent. Couple only. Phone 573-3674 after 5 P.M.

A & C MOTEL
Kitchenette Apartments
& overnight rooms.
By day or week.
Refrigerated air & new T. V. furnished in every unit.
Not fine & elaborate but clean & comfortable
Reasonable Rates
573-9267

FURNISHED HOUSES L-5

Furnished House. Good Location. Reasonable Rent. Apply At 1208 26th or Call 3-7565.

FURNISHED ONE bedroom house. Bills paid. 2812 Ave. H.

REALESTATE M

HOUSES FOR SALE M-2

1. LAMESA HIWAY — Business Property — Two-way radio Tower — Big storage Bldg.

2. S. W. SNYDER — Extra big two bd. room — brick.

3. HERMLEIGH AREA — 156 ac. black land — all cultivated.

4. EAST SNYDER — 214 - 35 — 3 bd. rooms — real nice.

5. TOWLE PARK RD — good home site — large lot.

6. EAST SNYDER — 3304 - Cherry St. brick — good condition a quality home.

7. FARMS — 106 ac. all cultivated — 325 ac. stock farm — 640 ac. stock farm $107.50 acre — near Snyder 160 ac.

8. NORTHEAST — older home — ½ blk. for garden area.

WE WOULD LIKE TO HAVE YOUR LISTING
BRIGHT & BOX REALTY
Northwest Corner of Square
Office Phone 573-6137
Wilson Bright Home 573-9583
Joe Box Phone 573-5908

BUYING? OR SELLING?
3 BR - 2 Bath across from high school.

2 BR, East side, small equity and take up old loan.

60 acres, 3 BR house, irrigation, good water, west of town, $25,000.

640 acres, 480 in cult. 138 ac. cotton, 160 ac. feed, $135 pe acre.

1200 acres of Fisher Co. farmland, 1000 acres in cult. 300 ac. cotton allotment, 665 lb. yield, cotton check — $18,231.65. Plenty of water, ½ minerals go. $225. per acre.

80 acres, good house, close to Ira — good buy.

320 acres at China Grove, good allotments, all in cult. $225 per acre.

Good 3 room house, furnished on Lubbock Highway. Real good buy.

FORREST W. BEAVERS
Real Estate, Insurance, Loans
2425 Avenue S
Virginia Eime 573-3713
Forrest Beavers 573-9472

HOUSES FOR SALE M-2

OB vacation
Be Back
Mon. July 13th
MERLE NEWTON
Realty
3311 Ave. S

BUYING OR SELLING YOUR HOME?
COMPLETE REAL ESTATE SERVICE

NEW FHA and GI HOMES
Everything here! Drive up appeal, and decorative smartness. Every plan completely different. All are three bedroom, 2 baths, family rooms, with fireplaces. Electric kitchens with all the built-in. Plenty closets. FHA approved carpet throughout. All brick, and double garages. It's a new street, Jacksboro, West of West Elementary school. Come out, let us show them to you!

WEST, very large 2 bedroom home. New FHA appraised. Absolutely everything you will want. Very large rooms, closets galore. Corner lot, garage and breezeway.
We have VA and FHA repossessed with small or no down payment.

VA and FHA Properties sold without regard to race, color, religion, or national origin.

BROWNING REALTY
1906 26th Street
Phone 573-6308 Night 573-3158

EQUITY BUY — 5 block from Stanford. 3 bedroom, brick. Dishwasher, disposal, storage house, fenced yard. Just redecorated. 6% per cent interest. $9.00 month. Call 3-3656 or 3-9931.

1. Well located — E. side — 3 bedroom, 2 bath, easy terms.

2. West Schools — 2 bedroom — near shopping district.

3. Low equity buys this 2 bedroom. 112 E. 25th.

4. Metal Bldg. 4,000 Sq. Ft. & large lot. Sell or rent.

5. F. H. A. Property shown.

ROSWELL RIGSBY
REAL ESTATE
300 E. Highway 573-7682

For sale or will trade equity in 3 bedroom brick, 2 car garage for land close to city.

KEY REAL ESTATE
Box 587, Snyder, Texas
(915) 573-2553
573-5271 Night

OUR EXCLUSIVE — 3611 Hill — charming brick 3 Bdrm., 2 Bth, Dble garage, low equity and assume low interest loan. Clean and solid comfort, a real bargain. Shown by appointment.

STANFIELD AREA — Three bedroom and garage — all carpet — fenced back yard — Equity buy & take up payments.

PRICED TO SELL — Three bedrooms — dining room — built in oven and range. Completely carpeted. Fenced back yard. 214 - 35th.

EXTRA LARGE — Two bedrooms, real nice. Just been refinished. 800 - 26th.

AUSTIN — 3 Bdrms — den — 2 Bths — small down payment.

REDUCED TO SELL — Large 3 Bdrm — den — 2 Bths, Carpet & drapes, plus a guest house. All for $9500.

132 MILBURN — Real neat 2 Bdrm with carpet, no down payment.

WE HAVE several Business Buildings for Lease.

VA and FHA Properties sold without regard to race, color, religion, or national origin.

JACK & JACK REALTY
311 East Hwy. Ph. 573-3452
Night 573-3566
Dolores Jones—573-5308

HOUSES FOR SALE M-2

314-36th Place — 3 bedroom, 2 bath, newly refinished, fenced. $8,500.00.

317-36th Place — newly refinished 3 bedroom, 2 bath, kitchen-den, utility room, large work room, new carpet, wash-dry connection.

SOUTHWEST — 3 bedroom, 2 bath kitchen, living-dining room, equity buy, garage and large store room.

SOUTHWEST — large 2 bedroom, store room, storm cellar, equity buy or new loan.

Nice 2 bedroom, living room, den, carpet, take up payments, small closing cost.

321-34th — completely redone. 3 bedroom, large living room, garage with store room, water well, small down payment, total price $7,950.00.

TEAL REAL ESTATE
4006 Ave. S Ph. 573-2133

HAPPY HOMES REALTY
2608 Ave. S
Office 573-7601

NEW FHA APPRAISED - Nice 3 Bedroom - small fenced yard - carpeted - Low down payment. Owner transferred.

S-C-A-R-E-D OF STORMS — Then come look at this nice STORM CELLAR - Right in the heart of Colonial Hills - OH YEA - it also has a lovely 3 Bedroom - 2 Bath - Large Den - Owner transferred - Equity buy.

EAST - 214 35th St. - 3 Bed - built-ins - carpeted - nice fenced yard - New Loan.

AVE. B - Real nice 3 Bed. - 2 Bath - Double garage - Large kitchen - Lots of fruit trees. Equity buy - Reasonable payments.

LARGE OLDER HOME IN WEST SNYDER - 3 Bed - Carpeted - fenced - Real Good Condition.

LOW EQUITY - Low Mo. payments - 3 Bed - carpeted - Highland Dr.

FOR RENT - 2 Bed. corner Ave. S and 30th - $65.00 Mo.

FHA AND VA BROKERS
Anita Morris 573-7751
Lavera Stevenson 573-4674
Loleen Johnson 573-3136

WEST SNYDER — owner will take trade on smaller home in Southwest Snyder — 3 bedrooms, 2 baths, brick, double carport, excellent location.

SOUTHWEST — new listing close to high school — will sell on FHA appraisal — nice and clean — 2907 38th Street.

EAST — 3 bedroom — equity buy — good location — owner leaving town — in East school district.

SOUTHWEST — new listing FHA appraised — 3 bedroom, corner lot — 2115 35th Street — good value.

WEST — 2506 Ave. W — total price $6500.00 — in good repair — very nice inside — can be financed.

COLONIAL HILLS — the best of locations — large and spacious — corner lot — equity buy.

HUMBLE CAMP AREA — 2 bedrooms and den — total price $7500.00 — can be financed.

LIST YOUR PROPERTY WITH US — WE HAVE BUYERS.

STEVENSON REAL ESTATE
South Side of Square
Business Phone. 573-5612
Night & Weekends — 573-5612

WANTED TO LEASE M-13

NEED TO LEASE or rent grass land in Scurry County Area. Call 573-9718.

1969 INTERNATIONAL 1000 D Custom—Power—Air
1967 CHEVROLET ½ Ton Pickup
1964 INTERNATIONAL C-1000 Panel
1966 GMC 2-Ton
1963 CHEVROLET 2 Ton Long Wheelbase
5 Speed—2 Speed
1962 C-110 INTERNATIONAL V-8
FARMALL 806 Diesel
FARMALL 706 and 806 LPG

SNYDER TRUCK & TRACTOR CO.
E. Highway Ph. 573-6346

YOUR PLUS STORE!

Everyday low prices.. PLUS advertised specials.. PLUS fast friendly service.. PLUS valuable S&H green stamps!



Hams

Shank Portions Fully Cooked
Pound **48¢**
Butt Portion Pound 59¢

Plus S & H Green Stamps

Rib Steak

Tender, Flavorful USDA Choice Beef
Pound **88¢**

Plus S & H Green Stamps

Sliced Bacon

Rath Black Hawk Hickory Smoked
Pound **78¢**

Plus S & H Green Stamps



Flour

Pillsbury's Best 5-Lb. Bag **49¢**

Sunlight Flour 5 Pound Bag 39c

Ground Chuck	Extra Lean, Dated to Assure Freshness	Pound	78c
Swiss Steak	Arm Bone Cuts of USDA Choice Beef	Pound	88c
Pork Steak	Lean Tender Boston Butt Cuts	Pound	68c
Chuck Roast	Blade or Pot Cut USDA Choice Beef	Pound	58c
Sliced Cheese	Farmer Jones, American or Pimento	6-Ounce Package	39c
Sliced Bologna	Farmer Jones, 100% All Meat	12-Ounce Package	49c
Cubed Steaks	Perfect to Chicken Fry, USDA Choice Beef	Pound	$1.28
Spare Ribs	Country Style, Corn Fed Pork	Pound	69c

Breaded Shrimp

Singleton's Tidbits
Pound **88¢**



Potatoes

White All Purpose 15-Lb. Bag **79¢**

Plus S & H Green Stamps

Orange Juice	Kraft ½ Gallon Bottle	Each	99c
Apples	Delicious Washington, Fancy	Pound	29c
Turnips	California, Clip Tops	Pound	19c
Squash	Italian, California Fresh	Pound	29c



Avocados

Creamy Ripe
Each **15¢**

Plus S & H Green Stamps

Dried Peaches	Del Monte Large	12-Ounce Package	85c
Instant Potatoes	American Beauty	8-Ounce Package	33c
Fruit Salad	Kraft, Jar	32-Ounce	98c
Okra	Small, Tender Pods	Pound	39c

Leaf Lettuce

Large, Green Bunches
Each **15¢**

Juicy Apricots

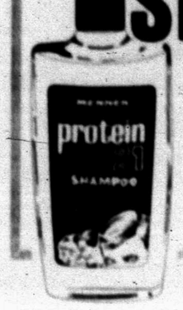
California, Juicy, Ripe
Pound **19¢**

Confused by discounter claims regarding prices? Here are a few of our EVERYDAY LOW SHELF PRICES!

Aluminum Foil Reynolds Wrap	25-Foot Roll	33c	
Macaroni Kraft Dinners	7¼-Ounce Box	25¢	
Dog Food Ken L Ration	6 15½-Ounce Cans	$1.00	
French's Mustard	24-Ounce Jar	45¢	
Powdered Detergent Tide	Giant Box	84¢	
King Size, Plus Deposit Dr Pepper	6-Pack	57¢	
Borden's Mellorine	½ Gallon	49¢	
Regular, Filter & King Cigarettes	Carton	$3.85	
Nestle Quik	2-Pound Can	89¢	
Instant Coffee Maryland Club	6-Ounce Jar	$1.19	
Carol Ann Sweet Peas	No. 303 Can	4/88¢	
Vegetable Cocktail V-8 Juice	46-Ounce Can	52¢	
Gelatin, All Flavors Jello	3-Ounce Package	11c	
Vegetable Oil Crisco	38-Ounce Bottle	93¢	

THESE PRICES GOOD JUNE 15, 16, 17
IN SNYDER, TEXAS

Shampoo



Mennen, New Protein 21 Regular, Dry or Oily
7-Ounce Bottle
$1.19

DOUBLE S&H GREEN STAMPS
TUESDAY AT 4:00 P.M.
& ALL DAY WEDNESDAY
With $2.50 Purchase or More

Instant Breakfast	Pillsbury, Assorted	7½-Ounce Box	59c
Raisin Bran	Post Cereal	10-Ounce Box	39c
Tea Bags	Lipton's	16-Count Box	25c
Minute Rice	Fluffy, White	7-Ounce Box	33c
Fruit Cocktail	Del Monte, Fancy	No. 303 Can	26c
Green Beans	Green Giant Kitchen Sliced	4 No. 303 Cans	$1.00

Free! ART PRINTS
Choose from this week's famous reproductions at Piggly Wiggly, one print free with coupon and $5 purchase or more!

Johnson & Johnson, Micrin, 7c Off Label Mouthwash	12-Ounce Bottle	89c	
Mennen, Pushbutton Deodorant	7-Ounce Can	$1.19	
Femiron, For Women Iron Tablets	30-Count Bottle	89c	
Nikoban Medicated Gum Break The Habit	Only	$1.29	
Clairol Kindness, Regular or Extra Hold Hair Conditioner	Twin Package	$1.09	
Suntress Wig Setting Lotion or Cleaner Wig Care	Only	99c	

We Reserve the Right to Limit Quantities

DISCOUNT FROZEN FOOD SPECIALS!

Meat Pies — Morton, Beef, Chicken, Turkey, Tuna — 5 8-Ounce Packages $1

Cut Corn — Silverdale — 6 10-Ounce Packages $1

Pot Pies	Sparetime, Beef, Chicken, Turkey	7 8-Ounce Packages	$1.00
Chocolate Cake	Sara Lee German	14-Ounce Package	85c
Awake Orange Drink		9-Ounce	39c
Apple Juice	Tree Top	12-Ounce	49c
Perch Dinner	Taste-O-Sea	9-Ounce	53c
Baby Limas	Silverdale	4 10-Ounce Packages	$1.00

Cleanser — Comet, Powdered, 3c Off Label, Giant Can — **25¢**

Downy — 10c Off Label, Fabric Softner, Giant Bottle — **79¢**

SPECIAL DISCOUNT PRICE!

Cokes — King Size, 6 Bottle Ctn. — Plus Deposit **39¢**
BEVERAGES, Rite Good, No Deposit No Return 5—28-Ounce Bottles $1

Green Beans — Del Monte, Cut — 4 No. 303 Cans **88¢**
GREEN BEANS, Renown Cut 6—Number 303 Cans $1

Golden Corn — Libby's Cream Style or Whole Kernel — 5 No. 303 Cans **$1.00**
GOLDEN CORN, Carol Ann Cream Style or Whole Kernel 5—Number 303 Cans $1

Fruit Cocktail — Hunt's Fancy — 5 No. 300 Cans **$1.00**
FRUIT COCKTAIL, Carol Ann Number 2½ Can 39c

Viennas — Libby's, All Meat — 5 FOR **$1.00**
VIENNA SAUSAGE, Canary Number ½ Can 15c

Tomato Sauce — Hunt's Fancy — 8-Ounce Can **10¢**
TOMATO SAUCE, Kern's 3—8-Ounce Cans 29c

Parkay — Kraft's Famous Margarine — 1-Pound Package **25¢**
MARGARINE, Sun Valley 1-Pound Package 21c

Paper Towels	Viva, White and Decorated	Jumbo Roll	35c
Beef Stew	Dinty Moore	24-Ounce Can	77c
Vanish	Bowl Cleaner	20-Ounce Can	37c
Spray Starch	Niagara, 10c Off Label	22-Ounce Can	61c
Biscuits	Mead's Buttermilk or Sweetmilk — 3	10-Count Cans	25c
Soft Oleo	Imperial Soft Spread	1-Pound Package	46¢
Buttermilk	Borden's	½ Gallon	59c

PIGGLY WIGGLY
1st in Savings!

BUSINESS and INDUSTRIAL NEWS



POPULAR WINTER AND SUMMER — Carlos' Little Mexico Restaurant is a pleasant and popular place to eat in all seasons of the year, serving a big variety of Mexican food along with an appetizing domestic menu.

Carlos' Little Mexico Pleasant Place To Dine

Carlos Little Mexico Cafe, 1703 Avenue S, is a good place — winter or summer — to eat delicious-tasting Mexican food.

Among the many palatable dishes served at Carlos' are five different combination plates, each prices at $1.40. These dishes all have enchiladas in different combinations with such things as tacos, tamales and guacamole.

In addition, Carlos offers Mexican dinners, special Mexican dinners, and a variety of seven other dinner plates. The Mexican dinner includes enchiladas, tamales with chili, Spanish rice, fried beans, combination salad and ice cream or sherbet and coffee or tea. The special Mexican dinner has enchiladas, tamales, chili con carne, fried beans, Spanish rice, beef tacos, and the same variety of desert and drink.

Carlos' is a good place for wedding rehearsal dinners. Lots of clubs use it — the American Business Women's Association, the Real Estate board, and others.

Refrigerated air with a variety of foods and steaks, chicken and sea food are other reasons why so many people are fond of eating at Carlos' Little Mexico Cafe.

Every Sunday, Carlos features turkey, dressing and the trimmings.

Carlos' has been in Snyder 15 years and at its present location three years. And the restaurant still serves its own hot tamales, which are smooth-tasting. Children plates, especially, are delicious.

Whatever the occasion — wedding anniversaries, business meetings or if you're just out for plain relaxed dining, Carlos' is the ideal place to dine.

Conservatives Take Notice

ROSS, England (AP) — Eighteen-year-old Sandra Rutsch stood up at the Conservative party election rally and took off her blouse. Taped across her bare bosom in red letters was "Vote Labor."

Sandra turned and walked out of the hall. Across her back was "Labor Has Nothing to Hide."

"It was all I could do to make staunch Conservatives take notice," said Sandra, wife of a laboratory technician and mother of a baby girl.

UN Charter Back In Place

SAN FRANCISCO (AP) — Nearly a quarter century after its signing, the United Nations charter is back in its birthplace, the War Memorial Veterans Building for a week-long display.

Flown from New York Sunday, the charter was received by San Francisco dignitaries and members of a Citizens Committee for the 25th anniversary of the charter in a display beginning June 21.

Representatives of 50 nations signed the blue leather-bound book June 26, 1945, to form the worldwide organization for international cooperation.

It will be shown behind shatterproof glass through June 27 in connection with U.N. anniversary observances, then flown east for keeping in a vault, a committee spokesman said.

The loftiest location in the United States is Mt. McKinley in Alaska, with an elevation of 20,320 feet.

Sentence Given For Long Hair

SAN DIEGO, Calif. (AP) — A Marine Corps reservist who refused to cut his hair to military standards because he was a civilian 28 days a month has been sentenced to 21 days of confinement at hard labor.

"Twenty-one days for two inches of hair?" said Pfc. James M. Wallace after being sentenced Sunday in a summary court-martial. "Iudicrous."

Wallace, 23, was one of 15 reservists accused of failing to obey orders to wear their hair no more than three inches long on top, with sideburns reaching no farther than mid-ear. The 15, many of whom have long sideburns or muttonchop whiskers, argue that it's illegal to prescribe short hair for a reservist who is on active duty only one weekend a month.

Short hair, some of them say, would hurt their social or business life.

Five face summary court-martial later. A trial for the other nine began Sunday and recessed without a decision. It will resume July 18—the next day the reservists are under military control.

Wallace's sentence will be automatically reviwed by his battalion commander. If the sentence is ordered carried out, Wallace will be called to 21 days of active duty—all to be served in confinement—and he will be reduced in rank to private and fined $60. He is a student at San Diego State College.

Yale Names Negro To Board

NEW HAVEN, Conn. (AP) — A. Leon Higginbotham, U.S. District Court judge for eastern Pennsylvania since 1964, has been selected by Yale alumni as the university's first Negro member of the board of trustees. He is 42.

Higginbotham's election to succeed Mayor John V. Lindsay of New York was announced Sunday. He earned his bachelor of arts degree from Antioch College and received his law degree from Yale in 1952.

At the present annual rate of growth in per capita real income, India will take 218 years to reach the United States' level in 1963, according to a report of the Economic and Scientific Research Foundation here. In 1963 India's per capita income was only $80 as compared to $2,562 in the United States.

Flag Day Rallies Held In Texas

By THE ASSOCIATED PRESS

That ill-defined groundswell called the "silent majority" vocalized itself Sunday at rallies in Texas to honor the nation's banner on Flag Day and express its support of President Nixon's Vietnam policy.

At San Antonio, some 800 persons, including boy scouts, Shriners, veterans and just plain people waved flags and applauded patriotic speeches.

Spencer Vallance, chief organizer of the rally, said the patriotic display was a response to protests over U.S. troop involvement in Cambodia.

Some 3,000 persons gathered at Mount Pleasant and heard Vietnam veterans exclaim that "rallies such as this will bolster the spirits of our fighting men."

Vallance told the crowd that America's youth is being "misled by radical leaders."

"We must live under law and order," he said.

San Antonio Mayor W. W. McAllister said he didn't understand how parents can have children in the "unpleasant minority" and said there is a "directive force" behind protestors.

McAllister said he was "fed up" with Supreme Court decisions "that mollycoddle felons and Communists." He charged that court decisions in the past 15 years have impaired the effectiveness of local police departments.

At Mount Pleasant, Vietnam veteran J. C. Whatley Jr. said: "I started to write a speech but I thought if I can't speak from my heart, why speak at all?

"Of the 300,000 U.S. fighting men in Vietnam, I would say 275,000 are young men my age. They have been discouraged at one time or another by reports from the United States concerning the protests against the war, reports of rioting and the lack of interest in the military man.

"I can tell them that these people who participate in such activities are in a minority—that there are Americans such as you in Mount Pleasant who do support our cause and stand behind the men in Vietnam."

James Moore of Knox College in Illinois said: "I am here tonight to dispel the idea that these radicals are a majority, for they are not. Most college students believe in this country as the best form of government devised by man, and while they may disagree with some of its policies—they support America."

Escaped Prisoners Captured

PARCHMAN, Miss. (AP) — Five prisoners who escaped with four hostages and led police on a two-hour chase through northwest Mississippi were back in the state penitentiary today. A sixth prisoner was dead.

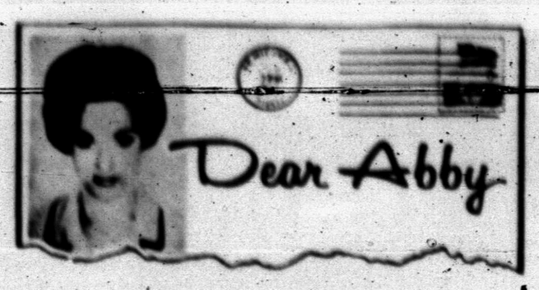
The highway patrol said Elsie Clark, 38, of Waynesboro, serving a 45-year sentence for armed robbery, was fatally wounded Sunday when he opened fire on patrolmen at a motel at nearby Sardis. The hostages were released unharmed.

Two prisioners with Clark surrendered peacefully. The other three were picked up by police near Batesville, about 45 miles from the prison.

The hostages were identified as James Sumner, 54, a driver at the prison; his wife Opal 52; Shelly Jeffcoat, 60; prison night watchman, and the Sumner's nine-year-old granddaughter, Pam Townsend of Memphis, Tenn.

Officers said Clark was shot when he and his two companions jumped out of a car at the Sardis motel. A witness said Clark was carrying the townsend girl as a shield and was shot when he lowered the girl and fired at the officers.

Use Daily News Classified Ads. — Phone 573-5486.



She shares spouse with others!

By Abigail Van Buren

(© 1970 by Chicago Tribune-N. Y. News Synd., Inc.)

DEAR ABBY: My biggest problem was JEALOUSY, but I solved it myself. Bill and I have been married for 14 years and have five children, and when I look at what some women have to put up with, I consider myself lucky. Bill works steady, supports me and the kids, doesn't drink, but he does like a little change once in a while which used to drive me up a wall. But no more! I just tell myself there is nothing I can do about it and I should concentrate on his good points.

All I ask is that he tell me "who." Right now I am sharing him with two ladies who work with him. [A mother and daughter team.]

He doesn't neglect me altogether, and as long as I get as much of Bill as I want, what's my beef? Please pass this on to your women readers. It's good insurance against divorce.

SHARING IN ST. LOUIS

DEAR SHARING: To each her own. But I think any wife who goes in for this kind of "group insurance" should use the rocks in HER head to fill in the holes in her husband's.

DEAR ABBY: I have just spent 9 days in a hospital. My private room cost me $88 a day. This included room charges, drugs, and tests. The doctor's bill was separate.

Abby, I didn't see a nurse for hours at a time and there were times when I desperately needed one.

The nurses I did see were wonderful, but they were few and far between, and all worked to death.

When I was well enough to walk up and down the halls, I visited with other patients and they all had the same complaint. This hospital is supposed to be one of the finest. WHY should there be a shortage of nurses, Abby? G.E.

DEAR G. E.: Because many young women who are considering a career are still under the impression that nurses work a 12-hour shift, are underpaid, and only dummies go into nursing.

NOT TRUE! Today a typical nurse starts at a base pay of $611 per month; 5 years ago it would have been $381—that's a 60 per cent increase in only 5 years! (And I am not talking about "specialists"—I mean a green graduate, fresh out of nursing school.)

Also, most nurses get free health care, hospitalization, liability coverage and life insurance and the opportunity for quick advancement. Almost every hospital gives its freshman nurses a three-weeks' paid vacation. And who else but a nurse can get a job on one day's notice?

Anyone interested in nursing should write to a hospital nursing school or colleges that offer a nursing program. It's still one of the most exciting and rewarding professions around. Besides, I have yet to see a girl who doesn't look like an angel in white!

CONFIDENTIAL TO "SUSPICIOUS" IN COLUMBUS: When a 21-year-old daughter arranges to have her mail sent to a friend's house because she doesn't trust her own mother, it's more of a reflection on the mother than it is on the daughter.

What's your problem? You'll feel better if you get it off your chest. Write to ABBY, Box 69700, Los Angeles, Cal. 90069. For a personal reply enclose stamped, addressed envelope.

Letter writing can be a breeze. For Abby's booklet, "How to Write Letters for All Occasions," send $1 to Abby, Box 69700, Los Angeles, Cal. 90069.

Collision Kills 5, Injures 5

PLEASANTON, Tex. (AP)—A metal-rending two-car collision killed five persons and injured five others Sunday on U.S. 281 13 miles south of this South Texas town.

The dead are Mrs. Mary Hancock, 53, of Corpus Christi; Bill Janacek, Corpus Christi; Fauny F. Bashatly, San Antonio; his wife, Negla B. Bashatly, and Laila Seronna, Mrs. M. Bashatly's sister.

The injured included Mrs. Hancock's husband, James, 56; Janacek's wife, Laverne and their 6-year-old daughter; Rafik Bashatly, 2, son of the dead Bashatly couple; and Silva Seronna, 2, daughter of Laila Seronna.

Highway Patrolman Jerry Janak said the accident occurred when the Bashatly's small foreign car went out of control, jumped a median strip and was rammed broadside by an oncoming, heavier car. Bodies and debris were scattered over the roadway.

"Negro Blood" Ruling Made

BATON ROUGE, La. (AP) — The Senate passed Sunday and sent to the governor a bill allowing a person with 1-32nd Negro blood to declare himself white.

As orginally introduced, the bill would have allowed a person with 1-16th "Negro blood" to declare himself white but the House amended the measure to cut the amount in half.

Sen. Grady Stewart, of Albany, who floor-managed the bill, said it would "clear up the definition of race."

The bill was prompted by legal battles about race and the reluctance of vital statistics officers to make a racial designation when conflict existed.

Mayor Is Dissenter

By MICHAEL J. SNIFFEN
Associated Press Writer

DENVER (AP) — Mayor Richard G. Lugar of Indianapolis, a strong supporter of President Nixon, is a dissenter among the nation's mayors. He believes most American cities never had it so good.

Lugar gave his views in an interview at the annual meeting of the U.S. Conference of Mayors. Secretary of Housing and Urban Development George Romney was scheduled to address the 500 elected city officials here later today.

"The cliches of the trade paint the cities as unmanageable," he said. "But in fact most are better governed, have a better standard of living and in general are better off than ever before."

The Indiana Republican was in a minority at the meeting. A committee has approved for the mayors' consideration a resolution on national priorities that declares Nixon's spending plans for urban renewal, Model Cities, housing, water pollution control and revenue sharing make it "obvious there is no commitment to mount programs on a scale equal to the dimensions of the problems."

Mayor Jack D. Maltester of San Leandro, Calif., outgoing president of the conference, said in his final report prepared for delivery today, "Time after time we have urged this reordering of priorities, and often we have received a favorable sounding response. But we have not seen the followup action to make the rhetoric reality."

But Lugar says: "President Nixon's budget contains $31 million for state and local governments, the largest amount in history."

Ask most mayors about their cities, Lugar says, "and they'll regale you with stories about how they don't have any money, how they can't get enough police and on and on.

"But with a few exceptions, like Newark, N.J., if you ask if they're really bankrupt, of course they're not. If you ask if their city is really going to disintegrate in five years, of course it isn't."

Grant Awarded For Smoke Study

WASHINGTON (AP) — The Agriculture Department has awarded a $25,000 research grant to the American Health Foundation of New York for a 21-month study of smoke from experimental cigarettes.

The laboratory cigarettes will be made from tobacco of selected varieties which have been treated with different types of fertilizers and other farm chemicals.

Goals include information on the weight of the cigarettes, rates of burning and the chemical makeup of the smoke, officials said.

Residue levels of pesticides and other materials also will be studied in hopes of enabling plant scientists to relate tobacco production factors with smoke characteristics, the department said.

Italian Girls Like Soccer Stars

ROME (AP) — Joe Namath, the New York Jets quarterback and man about town, says Italian girls don't seem to dig those American football players. What they go for is soccer stars.

Here to make a Western film called "The Last Rebel," Namath was so hard up for feminine company over the weekend that he told a U.S. newsman:

"If you'd had any class, you would have brought a couple of broads."

ALLEN
SEWING MACHINE CENTER
Singer—Brother—Elna
Good Housekeeping
● Sales ● Service
● Rentals ● Repairs
● Supplies
Phone 573-2812
2415 Ave. S

Personalized Cleaners
For Those Who Care
● Modern Equipment
● Expert Workmen
● Free Delivery
Joe Graham Custom Care Cleaning
2417 Ave. S 573-3401

LITTLE MEXICO CAFE
SPECIALIZING IN MEXICAN FOOD
STEAK and FRIED CHICKEN
Lubbock Highway Ph. 573-9169

HOW TO RID YOUR HOME OF ROACHES
Spray non-toxic No-Roach for fast, quick kill of roaches and ants. Brush on No-Roach for long time control. Take your choice, or better yet, take them both. Johnston's No-Roach. Available at:
FURR'S, SAFEWAY And OTHER SUPERMARKETS
Dist. By KIMBELL & STRIPLING'S.

Les Francis Chevrolet Co.
25th & Ave. H Phone 573-5456

Seatgard AUTO SLIP-ON SEAT COVERS
$3.95
● Instant Installation Do It Yourself!
● Regal stripe design in wide choice of colors
● 100% nylon, bonded to foam
● Machine washable and dryable
CENTRAL TIRE SERVICE
1510 25th
Phone 573-3567

Clark & Smith Gas Co., Inc.
"METERED DELIVERY"
Butane & Propane Gas
Gulf Warehouse
1607 25th 573-3510

House Of Flowers
"Flowers For Every Occasion"
2803 Ave. S 573-9600

ROACHES
$9.95
Professional Service
Guaranteed
BONDED INSURED
Ph. 573-9863
AAA EXTERMINATING

Bell-Seale FUNERAL HOME
3101 AVENUE S

PRESCRIPTIONS
Phone 573-3531
COURTEOUS PROFESSIONAL SERVICE
Since 1920
STINSON DRUG
Photo Supplies — Gifts
Sick Room Supplies — Cosmetics
Fresh Refrigerated Candy
1815 25th

QUALITY Paint & Body
● Complete Body Shop
● Expert Color Matching
"Your Satisfaction Assured"
2108 Ave. R 573-2233

Bill Bowlin Texaco Tire Corner
FIRESTONE & B.F. GOODRICH TIRES
Truing and Balancing
Corner Clairemont Road & 84 Bypass

EZELL-KEY FEED & SEED
"For Better Feed"
● Feeds ● Seeds ● Insecticides ● Fertilizer
1615 26th St. Phone 573-6691

McALISTER TRANSFER & STORAGE
Jeral Beard — Dial 573-6337

SNYDER RADIATOR SERVICE
Cleaning Repairing Recoring
Frank D. Stephenson
"The Radiator Man"
1105 Ave. T Phone 573-2131

ART SUPPLIES
Books — Hallmark Cards
Monograming On All Paper Goods
BENNETT OFFICE SUPPLY
1918 25th St. Ph. 573-7202

Home Owned—Locally Produced—For Particular People


When The Unexpected Occurs
There's nothing more helpful than the sympathetic care you'll find at . . .
Since 1950
BOLGER FUNERAL HOME

QUALITY WORK & SERVICE
● Cleaning—Tailoring
● Laundry Service
● Re-Weaving-Alterations
● Factory Hat Blocking
Highland Park Cleaners
B.S. Hwy. Ph. 573-8261

For Courteous Reliable
REAL ESTATE SERVICE
Call or See
Jack & Jack Realty
611 E. Hwy. Ph. 573-3452
"Member Snyder Real Estate Board"

Competent Registered Pharmacist To Serve You
SNYDER DRUGS
Big Spring Hwy. Ph. 573-9333