THE SCURRY COUNTY TIMES

VOL. 68, No. 25 — SNYDER, TEXAS, THURSDAY, JUNE 5, 1952 — EIGHT PAGES—PRICE 5c

Fight In Duval To Oust Parr Gets Started

(By The Associated Press)

The Freedom Party of Duval County is starting early in its all-out campaign aimed at wresting political control from Sheriff George B. Parr.

The party announced Tuesday that it's drive will open Saturday with a motor caravan from San Diego to Freer where a rally will be held.

And the party's leader and candidate for county judge, Donato Serna, claimed that the San Diego bus depot had been removed from his drug store to a filling station on Parr's orders.

The Freer movement is headed by L. H. Warburton, who is running for county attorney. Carlos McDermott of San Diego, candidate for sheriff, will be in charge of the caravan.

The organization of farmers, ranchers and businessmen is seeking to break the political control organized 40 years ago by Parr's father, the late Archie Parr.

Serna is sending an affidavit to the Texas Railroad Commission asking for a hearing on his charge of economic intimidation. He asked the commission to rescind its approval of the bus station change.

Ernest O. Thompson, railroad commissioner, said in Austin that he was uncertain whether the commission had jurisdiction over the bus company station locations in cities.

"I cannot interfere in any situation which a city administration described as a traffic hazard," Thompson said.

San Diego made the recommendation to move the station on the grounds the drugstore location created a traffic hazard.

Serna countered that the bus line had been "located in the same place for 18 years and there was never a single accident or complaint prior to the political activity in Duval County."

Meanwhile, the Texas Republican situation remained in the news.

At Washington 10 Republican governors who favor Gen. Dwight D. Eisenhower accused backers of Sen. Robert A. Taft of Ohio of damaging the party's chances in the November election.

They charged, "flagrant disregard of majority rule and legal processes."

The statement stressed Texas where it said the party executive committee "brazenly seated rump delegates and threw out delegates elected by an overwhelming majority of Texas Republicans."

They said the same sort of thing is being attempted in Georgia and Louisiana which, like Texas, are sending rival delegations to the national convention.

Rep. Buffett (R-Neb) in effect replied to the governor's statement in a House speech in Washington in which he said Eisenhower supporters in Texas made a "brazenly dishonest proposal to Texas Democrats."

"I think General Eisenhower should promptly tell the American people if he approves of this sleazy appeal to Democrats," Buffett said.

The Texas GOP executive committee contended that Eisenhower backers were "overnight Republicans" who were really Democrats.

Other political developments included:

TOOK GOOD AIM

PITTSBURGH, June 4 (AP)—The result of a burglary today makes you think the police force here is having an economy drive.

Two youths, George Coppler, 18, and John Hart, 18, both of Pittsburgh, saw a policeman as they came out of a tailor shop that had just been robbed.

The youths fled but patrolman William Baker, taking careful aim, shot them down with one bullet. The bullet passed through Coppler's stomach and hit Hart in the thigh. Both boys are in fair condition. Police said they will be charged with burglary.

No Shows In Scurry Tests Of Ellenburger

American Trading & Production No. 1-A Elmer Howell had no shows of oil, gas or water on a 30-minute drillstem test of an Ellenburger section and is now drilling ahead below 7,503 feet.

The test was run from 7,448-503 feet. Recovery was 15 feet of drilling mud.

The No. 1-A Howell is a west offset to the Hrmleigh - Ellenburger field and in section 62-3-H&TC.

WAIT ORDERS

Standard Oil No. 1-S George Brumley, Cisco project on the extreme east side of the Kelley- Snyder-Cisco field, is waiting on orders following a drillstem test from 5,236-247 feet.

The tool was open two hours on the test. Recovery was 450 feet of salt water with no shows of oil or gas.

FISHER WELL

General Crude Oil Co. has plugged and abandoned its No. 1 Johnson, Central - North Fisher wildcat, on total depth of 5,330 feet in lime and shale. No shows were reported in drilling to that depth. The project was about nine miles east of Hamlin.

General Crude No. 6 Mrs. G. T. Webb, Claytonville field test, is testing for completion from the reef lime. The project flowed 54 barrels of oil in 12 hours through a one-quarter-inch choke from the reef.

British Back Our Stand On Korea Politics

PUSAN, Korea (AP)—Britain today joined the United States in protesting to President Syngman Rhee over recent political developments in this temporary South Korean capital.

Alec Adams, charge d'affaires, orally outlined the British position to Rhee, then handed the aging leader a written statement. He told correspondents the statement backed up the policies of the U.S. state department given Rhee in a note yesterday.

The American Embassy also handed Rhee a note from President Truman which called recent political developments in Pusan shocking.

Informed sources said the British and U.S. notes expressed the same views on the South Korean political crisis as the United Nations Commission for the Unification and Rehabilitation of Korea. The commission recently asked Rhee to lift martial law in Pusan and release 12 opposition assemblymen under arrest.

The U.N. representatives voiced the opinion Rhee was attempting to control the presidential election in the Assembly late this month by jailing his opponents.

Rhee softened his policy today, apparently as a result of the double-barreled protests from the U.S. and Britain.

A government public information office announcement said Rhee would not dissolve the National Assembly now. Earlier he was reported on the verge of disbanding it.

HATS AWAY

The U. S. Military academy's graduates at West Point, N. Y., toss their white hats high and wide in the traditional windup of the academy's commencement exercises in the Field House. The 528 graduating cadets received commissions as Second Lieutenants and Bachelor of Science degrees. During the remainder of the week more than one hundred members of the class are expected to be married.

No Conflict On Rural Phones Over Scurry

Truman Black, manager of the Snyder office of Southwestern Bell Telephone, said today there was no conflict with co-operative telephone companies in his territory.

Referring to the Washington conference in which six Texas congressmen questioned American Telephone and Telegraph officials about rural service, Black said that as far as he knew there had been no complaints in the Snyder area.

He said the Snyder office was going ahead with plans to serve the rural area around Snyder as soon as possible. Survey have been made in certain parts of the county, but Black said results were incomplete and that the surveys would have to be made again to determine just where people want phones and what the rates will be.

Unless cable and copper shortages prevent, the company still hopes to give telephone service this year to a territory extending to Ira and south to the county line, and to Camp Springs and north to the county line. They already have agreements with the Rural Electrification Administration in Colorado City and Roby which will enable them to use REA poles.

The Snyder office will probably serve all of Scurry County, eventually, except the southeast corner of the county which is served by an exchange in Hermleigh belonging to Mrs. W. H. McQuaid. the Hermleigh territory includes Dunn, China Grove, and Pyron, and extends in some places north to the Roby Highway.

It is believed that the Poka-Lambro Telephone Co-operative, Inc., with headquarters in Tahoka, is hoping to extend its service to Gail. They have reportedly been engineering the territory.

Gen. Clark Returns To Tokyo Headquarters

TOKYO, June 4 (AP)—Gen. Mark Clark returned tonight to his United Nations Far East Headquarters after a two-day tour of Korea.

He conferred with President Syngman Rhee on the Korean political crisis, visited the U. N. prisoner of war stockades on Koje Island and talked with front line commanders.

Pope Has Sore Throat

VATICAN CITY (AP) — A sore throat caused Pope Pius XII to cancel a full schedule of audiences today.

UN Soldiers Again Charge Into Koje Island Prison Compound

KOJE ISLAND, Korea, June 4 (AP)—U. S. troops and tanks today raided three Communist prisoners of war pens and brought out defiant leaders amid indications authorities were cutting food rations in two of the island's toughest compounds.

After the guards knocked down flag poles and burned Russian, Chinese Red and North Korean flags, correspondents learned that bags of sand instead of food were delivered at Compounds 85 and 96.

Authorities on this big island prison refused to comment immediately on this development. However, correspondents have heard rumors the past two days that the defiant prisoners in 86 and 96 had been given reduced rations to bring them into line. This method of discipline is allowed under the Geneva convention for treatment of prisoners.

Not a shot was fired when the tanks and troops moved into the three compounds, although the Red prisoners inside had boasted they would "fight to the death."

The smartly-executed one-two punch at Communist prisoner disobedience destroyed all Red banners that flew today over this once riot-torn island. But camp authorities expect more may appear tomorrow.

Seventeen anti-Communist prisoners, their hands bound, were rescued from one compound.

The soldiers marched 75 other POWs out of a second compound. The group included five Red leaders and possibly some anti-Reds.

A few tear gas grenades were thrown as the American soldiers rushed into the barbed wire enclosures. Later they destroyed POW guard huts with flamethrowers.

Troops of the U.S. Second Division's 38th Regiment executed the operation. Their commander, Lt. Col, William F. Kernan, San Antonio Tex., commented:

"We can go in any of those compounds anytime we want."

Brig. Gen. Haydon L. Boatner Koje commander, personally directed two of the operations from a machinegun tower. It was another step in his campaign to bring order inside prisoner enclosures and the fifth time tank-led troops had struck at POW disobedience.

UN Warplanes Out In Force

SEOUL (AP)—Allied fighter - bombers attacked North Korean targets in force today. Rains Tuesday had cut down air assaults to only a few sorties.

Seven B26s bombed Communist front-line positions in early morning darkness after heavy clouds obscured targets farther north. Other B26s reported 29 supply vehicles destroyed in the night.

The rains muddied the 155-mile ground front.

Allied tanks southwest of the Munsan truce camp caught about 75 Chinese in the open Tuesday afternoon and reported killing or wounding about 30.

Patrol skirmishing and probing continued Tuesday night and Wednesday morning in the Yonchon area, also on the Western Front.

Gen. Mark Clark, United Nations commander, and Gen. James A. Van Fleet, Eighth Army chief, left the battlefront this morning after finishing a tour started yesterday.

State Court Won't Rule On Election Law

AUSTIN, June 4 (AP)—The Supreme Court today refused to accept a case testing the filing deadlines in Texas' new election law.

It said the relief asked for by Rep. William A. Miller of Houston is a matter of injunction and that it has no original jurisdiction to grant that kind of relief.

The court referred to last week's ruling in the Eisenhower-Taft delegate case where it also said the dispute was a party matter and that it had no authority to rule now.

Miller claimed that an opponent in the race for the Legislature had failed to comply with terms of the new election law in filing with the Harris County Democratic Executive Committee for a place on the July primary ballot.

Miller said his opponent's application was too late, that he had not filed the loyalty affidavit required by the law, and that his first statement of contributions and expenses was too late.

Harris County Chairman Robert C. Tucker originally refused to accept the application for a place on the ballot filed by Miller's opponent, Andrew Z. Baker.

Baker got an order from the First Court of Civil Appeals at Galveston, compelling Tucker to accept his application. Miller then asked the Supreme Court to set aside the appeals court decision.

That is what it refused to do.

Associate Justice Graham B. Smedley, only member of the court who has an opponent for reelection, did not take part in today's ruling.

The court's rejection of the Miller suit apparently leaves the next move in the debate over expense account and filing deadlines up to the state Democratic executive committee in a meeting here Monday.

Steel Disputants Are Asked To Meet With Top Mobilization Man

WASHINGTON, June 4 (AP)—The White House today called union and management leaders to a meeting tomorrow in a move to end the steel strike.

The invitation went out to leaders of the CIO Steelworkers Union and to top-level industry spokesmen.

It was sent by John R. Steelman, acting mobilization chief.

He summoned them to a meeting at his offices in the old State Department building at 9 a.m. (CST) tomorrow.

Philip Murray's steelworkers union went on strike Monday minutes after the Supreme Court struck down President Truman's order seizing the nation's steel mills.

Steelman noted that union-management leaders met with him last month in an attempt to work out a new contract. Those meetings broke off May 4 with no indications of any substantial progress to a settlement.

Steelman said the conferees at those meetings agreed to adjourn, subject to recall.

Steelman's telegram went out to six industry leaders and to CIO President Philip Murray.

The text of the telegram to the industry group:

"When the meeting between you and top representatives of the five other major steel companies, and the representatives of the united steelworkers adjourned on May 4, it was with the understanding that both parties were subject to recall. I am therefore requesting you to meet with me and the main group at my office, Room 102, Executive Office Bldg., at 11 a.m., June 5."

A similar telegram went to Murray.

Old-Time Bootlegger Promises He Will Leave Scurry County

One of Snyder's best known, long-time bootleggers is planning to move from the county, according to promises he made when he pleaded for mercy of the court yesterday afternoon.

Lemuel H (Shag) Hudson, 48, of the 2400 block of Avenue R, told Edgar Taylor, county judge, that he would move from Snyder within 30 days if assessed light fines and probated jail sentences in five cases pending against him. He was represented by Gene Dulaney, attorney, who told the court he would donate his services for "Shag' without charge "to help the county get rid of one of its bootleggers."

The first case disposed of yesterday was one filed by city police recently after a raid on Hudson's trailer house, a block north of the courthouse. Hudson was tried by jury recently on this charge, but the jury deadlocked over whether to assess a jail sentence. (Hudson is crippled.)

Hudson pleaded guilty to the charge yesterday, and Judge Taylor assessed his punishment at a fine of $123.50, including cost, and a 60-day jail sentence.

He then assessed a 60-day jail sentence in each of four other cases Hudson pleaded guilty to. Keith L. Merrick, county attorney, recommended the jail sentences be assessed not to run concurrently and that all be probated until such time as Hudson may again "be caught with liquor in Scurry County." If caught, all sentences would immediately be imposed upon him and he would go to jail for 300 days.

Hudson said he would arrange to leave the county as soon as possible. "I was planning to leave when caught the last time," he said, "and I was wanting to quit bootlegging, "but I was trying to get even with the other bootlegger." He paid $63.50 on his fine and was credted with jail time to compensate for the remaining $60 at the rate of $3 a day. He had been in jail 20 days since his last jury trail.

Russians Ease Patrol Bans On German Roads

BERLIN, June 4 (AP)—The Russians mysteriously relaxed half of their two-way blockade of Allied military patrols on Berlin's lifeline autobahn today—one day after the British had laid bloodless siege to the Communists' Radio Berlin building.

Taciturn Russian guards let an east-bound American military police jeep travel the 110-mile road from Western Germany to Berlin after a 10-day ban, but turned back both American and British jeeps which tried to make the trip from Berlin to the west.

American officials, recalling a previous seven-day blockade on the patrols which started without warning on May 8, declined to speculate whether it was really off again. They planned to test the blockade again tonight. The patrols assist any Allied vehicles which may have breakdowns on the autobahn.

Meanwhile Communist defenders of beleaguered Radio Berlin in the British sector cried defiance at their besiegers.

Propose New Bill On Strikes

WASHINGTON, June 4 (AP)—Sen. Maybank (D-SC) today proposed a bill that would forbid for 120 days strikes endangering the national defense.

During that cooling off period, an emergency board would investigate the issues and make recommendations for settling the dispute.

Maybank, who is chairman of the Senate banking committee, offered the proposal as an amendment to the Defense Production Act, the measure that permits controls on wages, prices, rents and material allotments.

The controls bill is due to expire June 30 unless extended by Congress.

Maybank told reporters his committee, which recommended extending controls to March 1, had not seen the amendment. He would not predict its chances in Congress.

Shortly before Maybank made his proposal, the White House injected itself into the steel picture again.

John R. Steelman, acting mobilization chief, called leaders of the striking CIO Steelworkers Union and of the industry to a conference tomorrow aimed at settling the issues.

Temperature94Tuesday

Temperatures moved up again to a high of 94 yesterday, while last night's low was only 69, Mrs. D. P. Strayhorn, weather observer, said. Reading at 7:30 o'clock this morning was 74.

Weather About Same As Yesterday Again

(By The Associated Press)

Texas was in for drowzy June weather again Wednesday.

Partly cloudy skies and warm temperatures—in the 90s at most points—were expected over the state. The heat might cause widely scattered thundershowers in most sections except East Texas, the U. S. Weather Bureau said.

Early morning showers brought Lubbock .08 inch rain, Amarillo .01 and Childress a sprinkle.

Wednesday morning's reported low in Texas was 55 at Dalhart. The high minimum was 75 at Galveston and Laredo.

WEATHER

EAST TEXAS: Partly cloudy and warm Wednesday, Wednesday night and Thursdys, gentle to moderate southerly winds on coast.

SOUTH CENTRAL TEXAS: Partly cloudy and warm with widel scattered thundershowers in west Wednesday, Wednesday night and Thursday. Moderate southeasterly winds on the coast.

NORTH CENTRAL TEXAS: Partly cloudy and warm with widely scattered thundershowers Thursday and in west portion Wednesday and Wednesday night.

WEST TEXAS: Partly cloudy and warm Wednesday, Wednesday night and Thursday. Widely scattered afternoon and evening thundershowers. No important changes in temperatures.

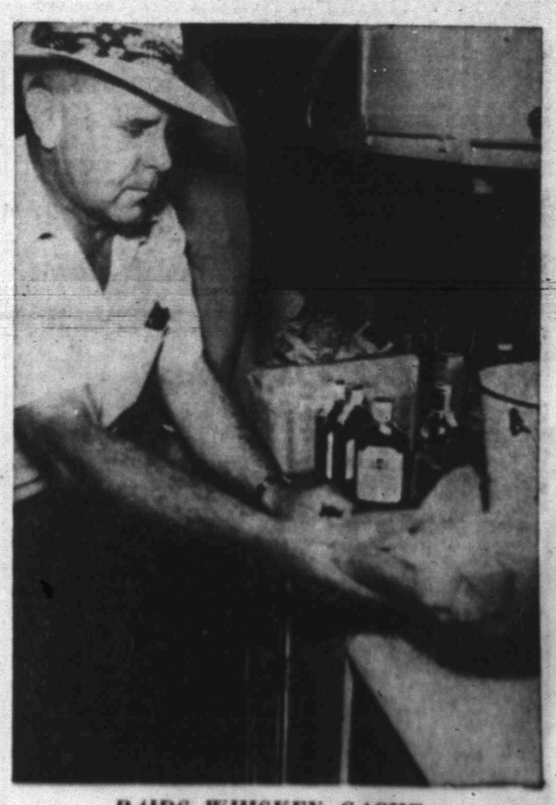

RAIDS WHISKEY CACHE

Ray J. Keenan, police chief, is shown above taking whiskey from a secret cache in a trailer house raided by police last night. Seventeen pints and 16 halfpints of whiskey were confiscated, and G. M. Bogan, 65, was arrested. The trailer house is located within two blocks of the square. See story on page two. (Lee Watson photograph.)

Park Bonds To Cost Average Resident Few Cents A Year

Property owners in Scurry County will decide Saturday whether they will invest about three cents a year per $100 of their property valuation for a county park.

If the majority of voters approve the $350,000 park bond issue, each property owner will help pay for the park at an annual rate of three and three - tenths cents per each $100 of his property's total valuation. The average owner of a five-room house will pay about 52 cents a year for the park, which will be completely paid for in 10 years.

All real estate valuations in the county are being reduced 25 per cent this year, according to Edgar Taylor, county judge, yet the county's total valuation has increased from $114,207,131 to approximately $119 million. While "local properties" have been reduced in total valuation from $7,367,065 to about $6 million, oil properties have risen from $106,839,466 to approximately $113 million.

Properties are valued for taxation at roughly 15 per cent of their actual market values. For instance, a house with a market value of $10,000 is considered to be worth only $1,500. On this $1,500 considered valuation, the owner will pay 52 cents a year in taxes for the park bond retirement. The owner of a 160-acre farm with a considered valuation of $1,000, will pay only 33 cents a year for the park, although the farm may actually be worth $7,000. The average 160-acre farm is carried on the tax roll now at a value of $1,000; and the average five-room home is carried at $1,500.

The tax roll lists oil wells at values ranging from $10,000 to $90,000 each, and the average is listed at between $70,000 and $80,000. Each oil well valued at $50,000 would pay about $26 a year on the park bond retirement.

The tax bonds are to be retired over a period of 10 years at a rate of $35,000 a year. The payments for retirement of the bonds will average $39,571 a year, including interest. The average rate of interest over the 10 year period is two and three-eighths per cent per year.At this rate of retirement, the county will be required to collect only three and three-tenths cents for each of the county's $100 of total valuation for the bond issue.

The total amount of bonds will be $350,000. Total interest over the entire 10-year period will be $45,718. Each year $35,000 will be paid on the principal, and interest will be paid as follows: $8,312.50 the first year, $7,481.25 the second year, $6,650 the third, $5,818.75 the fourth, $4,987.50 the fifth, $4,156.25 the sixth, $3,325 the seventh, $2,493.75 the eighth, $1,662.50 the ninth, and $831.25 the tenth year.

The reduction in local property valuations, 25 per cent, will amount to a saving of 43 cents on each $100 worth of property a taxpayer renders, according to the present tax rate of state and county which is $1.68. Just what the tax rate will be for the coming tax year has not been determined, but the lowering of the valuation will save the owners of local property considerable amounts. The county could even reduce the tax rate in addition to the reduction already made on valuations and still collect more money in taxes than last year because of the great increase in oil wealth. With the park bond issue less than four cents per $100 valuation, and the values reduced to save the taxpayer 42 cents on each $100 valuation, each will be ahead 58 cents and still pay for a park.

Official Word Out That Ana Pauker In Trouble With Reds

VIENNA, Austria (AP)—Romanian Foreign Minister Ana Pauker, one-time tough darling of international Communism, seemed destined today for a Red purge. Her hometown Radio Bucharest accused her of being pro-capitalist and counter-revolutionary.

Western sources expressed belief that hefty, hard-visaged Mrs. Pauker and two former ministers who also were attacked in the broadcast were being made scapegoats for Red Romania's current economic woes.

The 59-year-old daughter of a Rabbi last week was kicked out of the Romanian Communist party's politburo. For the moment, at least, she still holds the foreign ministry.

The Bucharest broadcast accused Mrs. Pauker and two partners in disgrace—former Finance Minister Vasile Luca and former Interior Minister Techari Georgescu—of reducing the country to a state of anarchy.

It declared that Mrs. Pauker's removal from the politburo was in the interest of the working man.

The broadcast gave credit for uncovering Mrs. Pauker's alleged sins to Georghe Gheorghiu-Dej, who was named new premier of Romania Monday night. Rumors have persisted that Ana and Gheorghiu-Dej were battling each other for control of the Red regime in Romania.

The broadcast quoted at length from an article in today's issue of Scanteia, the central organ of the Romanian Workers (Communist) party. The paper made these charges:

Mrs. Pauker and the two ex-ministers "have proven their anti-Marxist tendency by supporting the capitalist system. They prevented the regular provision of people with food and supported the enriching of the individual household.

"They lowered the standard of and was credited with last time rise in prices. At currency revaluation (put through in January) they withheld wages from many workers and employes because they were against the finance plan.

"They were counter-revolutionaries and brought about a state of anarchy."

Malven Stevenson Tells Lions About Proposed County Park

"The $350,000 park bond issue which is to be voted upon by Scurry County voters here next Saturday was designed to give the maximum amount of recreational facilities for the minimum amount of money," Malven Stevenson, head of the Chamber of Commerce recreation committee, said in an address to the Lion's Club yesterday.

Stevenson said that the chamber committee held 14 different meetings during the planning of the proposal.

"It is not a fly-by-night proposition, and the committee believes it to be a program that will — not fill all the recreational needs— but one that will serve the needs of the greatest number of persons," he added.

He explained that the committee studied the possibility of incorporating a golf course in the plans for a park, but found that there is not one golf course in Texas which is self supporting after a study of the situation.

"When that was discovered, we immediately decided against including a golf course in the proposed plans," he said.

The park might not fill a full 200 acres as planned now, but the committee's study revealed that 200 acres was the minimum amount of ground for a park to adequately serve a county of 25,000 persons, he said.

"The Chamber of Commerce is a county wide organization, and each member was consulted before the committee was organized to begin study of possible additional recreational facilities here, he said.

"Some kind of recreational facilities was the thing most needed by the county answers to a questionaire sent to each member of the chamber of commerce early this year showed," Stevenson said.

"The county's tax consultants say the park bond issue can be handled without any increase in taxes, so that no additional hardship will be placed upon the taxpayers because of the park," he said.

"If all the money voted in the issue is not needed, it will not be used," he added.

The proposed bonds would be made to mature in 10 years, so that they could easily be paid off long before the anticipated end of large oil production in the county, he added.

Tommy Guthrie, youthful Snyder folk singer, sang a number of songs accompanied by his guitar during the luncheon. Ivan Gatlin, fire marshal, played a number of popular selections on the piano.

J. J. Dyer, president of the Lion's Club, announced that the club would hold a Ladies' Night for installation of new officers and induction of new members the night of June 17.

Pecos Well Produces From Core Hole Pay

Albert W. Adkisson of Fort Worth has completed a core hole as a producer in the shallow Oates County has staked locations for two new exporations.

Adkisson No. 2 TL, located in section 205-3-T&P was completed for a 24-hour pumping potential of 13.3 barrels of 18.6 gravity oil plus two per cent water.

The production was from pay at 1,004-1,006 feet.

Adkisson No. 2 C. B. Harrison will be in section 203-3-T&:. It is slated to drill to 850 feet.

Adkisson No. 8 J. S. Oates will be in section 204-3-T&P. It is due to dig to 1,100 feet.

Both prospectors are approximatly 25 miles southwest of Fort Stockton.

DAILY NEWS

Published Sunday morning and each evening except Saturday by the Snyder Daily News, at Snyder, Texas.

Entered as second-class matter at the Post Office at Snyder, Texas.

HERBERT FEATHER, Publisher
HOUSTON H. HARTE, Editor
BOBBY PERKINS, Adv. Manager
DILLARD POPE, Classified Adv. Mgr.
J. R. ECKSTADT, Circulation Manager

SUBSCRIPTION RATES: By CARRIER in Snyder, one year, $12.00. By Motor Carrier delivery, $1.20 per month. By Mail in Scurry and adjoining Counties, one year, $7.00. Balance of Texas, one year, $10.00.

MEMBER OF THE ASSOCIATED PRESS

The Associated Press is exclusively entitled to use for republication of all news dispatches credited to it and not otherwise credited in this newspaper; also local news published herein. All rights reserved for republication of special dispatches.

Any erroneous reflection upon the character, standing or reputation of any person, firm or corporation which may occur in the columns of THE SNYDER DAILY NEWS will be gladly corrected upon being brought to the attention of the management.

The publishers are not responsible for copy ommissions, typographical errors or unintentional errors that may occur other than to correct in next issue after it is brought to their attention.

Huff Defends Park Issue At Luncheon Here

"Recreation is one of the greatest needs to add to the growth of any community, and that is just what we have overlooked in this county," Leon Huff, Chamber of Commerce manager, told members of the Optimist Club in their meeting yesterday.

Huff explained that a $350,000 county park bond issue is coming to a vote Saturday, and he urged all members of the club to go to the polls that day.

The chamber manager told of all facilities the proposed park would include, explaining that the cost for the park would be about one-third of the cost of the $950,000 issue voted down last year. He told the group the park would be built on land donated by a county resident,who has offered 200 acres for that purpose. He explained that only 100 acres would be developed if the issue passed and that the remaining land would be available for future expansion, if it is needed. He said the land is located near Snyder because of its central location in the county.

"You've heard many persons say 'we got along without those things when we were kids, and what's good enough for me is good enough for my kids' " Huff said, adding "but we are growing, and we need to provide facilities for our community. The farmers when we were young used horse-drawn plows, but now they are mechanized and modernized, just as urban business his modernized. We need to modernize our facilities and provide recreation for our children and for ourselves."

"I heard one person say that one barbecue pit in the park would cost $800," Huff said while itemizing the cost of each provision, "but that statement is wrong. Twenty barbecue pits will be built for a total cost of $800, or $40 apiece."

The club entertained Irv Wiseman and his Little Baseball League team, which is sponsored by the club.

Liquor Raid Is Made In Town

City police confiscated a cache of whiskey and arrested the occupant of a trailer house in a bootlegging raid about 10:30 o'clock last night.

The raid was led by Ray J. Keenan, police chief. He was assisted by Hal Bjornsrud, identifications sergeant, and Toy Gideon, patrolman.

Police raided two trailer houses located adjacent to the alley between Avenue S and Avenue T just north of Twenty-fourth Street, about two blocks from the square.

G. M. Bogan, 65 years old, was roused from his sleep by the raiders, and arrested when police found 17 pints and 16 half-pints of whiskey secreted about the trailer.

Most of the whiskey was found behind a false panel in a clothes closet located over the right wheel of the trailer house.

The second trailer house was searched thoroughly, but only two half-pints, and one pint of whiskey were discovered in it. Texas laws permit an individual to have that much whiskey in his possession. Occupant of the second trailer was not arrested.

Bogan pleaded guilty in county court to a charge of illegal possession of liquor this morning and was fined $173.50, including court cost. He waived his right to trial by jury.

Snyder Men In Group To Get Army Physicals

Eight registrants of the Scurry-Nolan-Fisher selective service board are to receive pre-induction physical examinations on June 16, Mrs. Inez Green, clerk of the board, said.

Snyder men included in the group are Virgil Raymond Greene and Clint Roy Hembree. Victor Jaloma Guzman of Knapp is also to be examined.

No men are to be inducted through the board during June. A quota of 16 men has been assigned the board for induction on July 18, with 10 men to be given pre-induction physical examinations on July 10.

Services Today For Drowning Victim Here

Funeral services will be held at 4 o'clock this afternoon at the Mexican Catholic Church on East Twenty-third Street for Ramiro Rodriguez, 17, who died from drowning early Monday afternoon.

Rodriguez drowned after diving into water at Thomspon's Dam south of Snyder. He was the son of Mr. and Mrs. Ysmael Rodriguez, who live on the West Ranch near Union.

The Rev. Edward Chrisman is to officiate in services. Burial is to be in the Snyder Cemetery under the direction of Bolger Funeral Home.

Postal Receipts For May Show Increase

Postal receipts for the month of May totaled $8,978.23, an increase of $108.10 over May, 1951, H. D. Moreland, postmaster, said today.

The May figure was almost $1,000 lower than the $9,973.67 totaled in April.

Moreland said that receipts for the first five months of this year have been $2,036.14 more than for the corresponding months of 1951.

Wasn't Aware That He Must Pay Taxes

ALEXANDRIA, Va. (AP)—A man who said he didn't know Virginia residents had to pay federal income taxes has been convicted of failing to file on $28,840 income for the years 1948-50.

Dr. Victor L. Meyers, 56, Alexandria chiropractor, told bfederal District Court yesterday he had not filed federal returns since moving to Virginia in 1921.

He said he had been told by a friend that if he moved to Virginia he wouldn't have to pay federal taxes.

Training Report On Snyder Guardsmen

Fifty - seven National Guardsmen from Snyder are in their first week of training at the guard's annual encampment at North Fort Hood.

This week's training will include work with the individual soldier, qualifying him in small arms and in his particular assignment.

Next week, troops will move into the field and bivouac in the Manning Mountain area of the Hood reservation. Training will then be in units, with most Snyder men working in tank platoons.

The Snyder company, headed by 1st Lt. Weldon Kincaid, is composed of five officers and 52 enlisted men.

Salt Creek Field Well Is Reported Completed

The Superior Oil Co. has reported completion of the No. 1-B Wood, Salt Creek field project, for 178 barrels of oil.

The well flowed 24 hours on the completion test. Gravity of the oil was 39.6 degrees. No water was present. Gas-oil ratio was 489-1. The flow was through a 10-64th-inch choke with packer set in casing and tubing pressure 145 pounds. Production is natural from open hole between 6,260-424 feet.

The No. 1-B Wood is 467 feet from west and 1,963 feet from south lines of the lease in section 5, John Rodman survey.

Relative Of Snyderites Succumbs In Lubbock

Ernest Ledford, brother of Mrs. W. F. Burney, 1011 Twenty - fifth Street, died Saturday morning in Lubbock.

Funeral services were held Monday in Lubbock. Mrs. Burney, Mr. and Mrs. Ralph Burney and Mr. and Mrs. Jack Burney, all of Snyder, and Mrs. Pearl Warren of Fluvanna attended the services. Also there were Mr. and Mrs. Joe Burney of Portales, N.M., and Mr. and Mrs. Travis Burney of Lubbock.

Kent Hearing Is Recessed

CLAIREMONT — An investigation of the election to move the Kent County seat has been discontinued indefinitely after two days of testimony.

Joe A. Williams, 39th District court reporter who was appointed as a special commissioner to take testimony in the case, called the recess. He said a definite date for re-opening the hearing would be set as soon as possible. He added however, that he believed it would be some time before further testimony could be heard.

About 50 of the 75 witnesses called yesterday gave their testimony. The majority of these were persons who had voted to move the courthouse from Clairemont to Jayton. Williams said testimony showed a few instances where voters had left their money and names with the sheriff or a Jayton druggist to pay their poll taxes and had relied on them to obtain the receipts.

HOSPITAL NOTES

Bill Pettus, an employe of the D & K Drilling Co. who suffered several fractures a few days ago, was scheduled to undergo bone surgery at the Snyder Hospital today.

R. E. Nimmo, 207 Avenue K, was admitted to the hospital yesterday as a medical patient. Mrs. M. F. Leach, Snyder, medical patient, was dismissed from the hospital yesterday.

Mexican Cotton Men Asking Federal Aid

MEXICO CITY, June 4 (AP)—Matamoros cotton growers want $20,000,000 in government credits which they say is needed to save the cotton industry on 1,150,000 acres of land.

They made the request yesterday because a long drouth and a heavy infestation of pink bollworm has threatened this year's crop. The area produced some 300,000 bales last year.

The growers called on Pres. Miguel Aleman who told them the government would do as much as the budget permits to aid them.

Court Dispute Gets Settled

MIAMI BEACH, Fla. (AP)—A former New York taxi driver was held for investigation of murder today in the courtroom slaying of his 36-year-old divorced wife.

A few minutes after he had been placed under a peace bond yesterday, David Brecher shot his former wife in the head at close range, then fired three more bullets into her crumpled body.

"I thought he was firing blanks to make a show," said Justice of the Peace Kenneth Oka. "I ducked under the desk until the shooting was over."

Oka had just ordered the 44-year-old man, now a laundry truck driver, not to molest his former wife Alma and their infant daughter.

After the shooting Brecher handed the revolver to Oka and said: "Here, I'm surrendering myself."

Brecher told police he had tried to effect a reconciliation.

"But it had to be her way," he said. "If I'd say black was black, she'd say black was white. She wouldn't settle for gray."

Two Texans Caught In Chase In Mississippi

CORINTH, Miss., June 4 (AP)—Two Texans were captured last night after their car crashed into a police roadblock during a wild chase.

Police Chief Albert Simpson said they are J. V. Counts, 35, and Melvin Marks Westfall, 18, both of Fort Worth.

FBI Agent A. I. Means said at Memphis that the two are held under a warrant charging unlawful flight to avoid prosecution for burglary at Odessa, Tex.

Police fired several shots during the chase. They had been alerted to watch for the car. The men, who were armed, surrendered after their car hit the roadblock.

Simpson said they had over $3,000 in bills and $100 in coins. He said a .38 pistol and a .30 calibre carbine also were in the auto.

FRIGIDAIRE WEEK
See Frigidaire's greatest appliance values
Ask about our wonderful trade-in allowances!
JUNE 2nd thru 7th
Have you seen the
CYCLA-MATIC FRIGIDAIRE
Food Freezer and Refrigerator combined
?
KING & BROWN
SNYDER'S OLDEST APPLIANCE DEALER
1914 25th PHONE 3-3102

For Insurance Service
Call 3-5611
—Fire —Auto —Marine —Casualty
The Deffebach Agency
2606 Ave. R Box 925

Here's The Man Of Tomorrow

Of course you know him. He's the youngster who delivers you your Snyder Daily News. And he's the one who's studying hard today preparing for his role of tomorrow's businessman. The work he does, the accounts he keeps, the salesmanship he learns are all lessons in his book of success. Keep your eye on him and watch how he grows and develops until he reaches his goal of independence and success.

THE SNYDER DAILY NEWS
YOUR NEWSPAPER
FOR HOME DELIVERY CALL 3-5486

Ambulance Service
Call 3-3533
BOLGER
Funeral Home

CUSTOM MADE PICTURE FRAMES
Large Selection of Picture Frame Moldings To Choose From.
Reynold's Paint & Wallpaper Co.
2403 Avenue R Dial 3-4542

MATTRESSES
RENOVATED SCIENTIFICALLY
Manufacturers and Converters
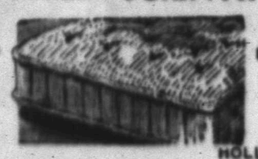
BOX SPRING
INNERSPRING
FELT
FOAMEX
HOLLYWOOD BEDS
LET US STERILIZE YOUR MATTRESS
Dunnam Bros. Mattress Factory
1706 AVENUE S PHONE 3-4142

enjoy carefree motoring on new tires...

NO MONEY DOWN
for these 2 NEW
GOODYEAR
TIRES

2 for Only 25.90
PLUS TAX AND YOUR OLD TIRES
6.00 x 16
NO MONEY DOWN
Dependable
MARATHON
No need to risk danger riding on smooth, unsafe tires. These rugged Marathons are priced well within the reach of all motorists. So don't take chances . . . come in now for two new, Goodyear tires at this one low price!
as little as 1.25 a week for a PAIR of tires!
GOODYEAR
SERVICE STORE
Don Hire, Mgr.
1918 25th St. Just 1 Block West of Square Dial 3-6162
OPEN SATURDAY NIGHT UNTIL 9 P.M

Trains and tracks are the apples of Harriet Redwine's eye. She built the countryside above and constructed tunnels and stations for her model railway. The tracks are laid on a table in the family storm cellar. (Staff photograph.)

TALK OF THE TOWN

By SUE HOLMES

It doesn't always hold true that the greatest model train fanciers are retired railroad men, small boys and their fathers.

Fourteen - year - old HARRIET (HOOTIE) REDWINE has the mechanical knack which few girls possess. This led her to clean boxes and crates out of the storm cellar at the home of her parents, DR. and MRS. H. P. REDWINE In the space she cleared, she built a miniature countryside and mounted her intricate model train tracks. This all took place about two years ago. And her first electric train has been replaced by a slick Lionel, the kind most little boys drool over come Christmas.

To operate the tiny train, the young engineer crawls into the storm shelter, then lets a part of the track down, completely enclosing her. This spur provides a full runway for the train.

Each unit of the train is complete with automatic coupling devices. The engine spouts real smoke on occasion. This is brought on by tiny smoke pills, we were advised.

And one of the trickiest cars is the refrigerated milk car in which a tiny man stands. When the car is parallel with the loading platform, Harriet pushes a buttom and the little man starts throwing minute milk cans on the platform. When this process is finished, the cans are re-loaded, bullet fashion into the car and the door is closed.

The train catalog is full of other intriguing and complicated mechanical wonders. Hootie said she doesn't have any more of the accessories because she is "financially embarrassed."

The whole Redwine family has by necessity become train fanciers. Spectators get a kick out of the tiny mauve plastic goat, resembling Billy Goat Gruff in the children's story. Harriet calls it an "anemic mountain goat."

She's made hills and mountains and tunnels out of paper and plaster of paris. These materials are shaped on a chicken wire base. The walls of the cellar are scenic murals of blue and green mountains. The painting is accomplished by Harriet's crawling gingerly over the terrain. She also does this monkey business when a car is de-railed..

The model railway was Harriet's project in freshman general science and her instructor indicates it is a good one.

Besides trains, the young railroader also builds model airplanes and paints model cars. She has some gay Stutz Bearcats which are intricately painted.

If young inventors begin with chemistry sets and model machines, Harriet has a bright future. Even if she follows the medical profession, it's our guess that she'll have hours of fun with her interesting hobbies.

Easy To Make

Daughter's butterfly sleeve dress is cut in 1 pattern piece for simple sewing — side buttoned to save ironing time! Use yard goods or feed bags. (Toy dog No. 224 is a separate pattern.)

No. 2283 is cut in sizes 2 4, 6, 8. Size 4, 1½ yds. 35-in. (or 1 100-lb. feed bag!), with 2 yds. edging.

No. 224 is cut in one size— 8 inches tall — and takes ½ yd. 35-in.

Send 30c for PATTERN with Name, Address, Style Number and Size. Address PATTERN BUREAU Snyder Daily News, Box 42, Old Chelsea Station, New York 11, N. Y.

Patterns ready to fill orders immediately. For special handling of order via first class mail include an extra 5c per pattern.

The SPRING SUMMER FASHION BOOK brings you dozens of pretty and wearable fashions for cottons, from cool, cool casuals to town styles; plus the most inspiring suggestions for your vacation wardrobe. In all, over 125 easy-to-make pattern designs for all ages and occasions. Order your copy now. Price just 25 cents.

Snyder Daily News, Box 229, Madison Square Station New York 10 N.Y.

Eastern Star To Sponsor Rainbow Girls

Snyder chapter 450 of the Order of the Eastern Star will sponsor an Order of the Rainbow for girls.

The Order will be instituted at 7 o'clock tomorrow night at the North Ward School cafeteria. Mrs. Martha Marie Whitfield of Dallas, supreme inspector, will officiate at the institution.

Members of the OES in good standing and Master Masons are invited to attend the services. Installation services will follow the institution at 8 o'clock, and parents and friends of the girls are invited to attend the installation.

Initiation of candidates into the Order of the Rainbow will take place at 7:30 o'clock Thursday night at the North Ward cafeteria. OES members and Master Masons are invited to attend.

Mrs. Fikes Honors Mrs. Lee on Birthday

Mrs. N. T. Lee was honored at a birthday dinner given by Mrs. E. L. Fikes, Jr., Friday at the Fikes home.

Present were the Lees and their children, and Mr. and Mrs. Fikes and family.

Mrs. Will Thorne of Fluvanna spent Monday visiting in the home of Mrs. A. N. Surratt, 203 Twenty-fifth Street.

Mrs. Jack Terry Honored at Coffee

Mrs. Jack Terry was honored at a pink and blue coffee yesterday morning at the home of Mrs. Glynn Snyder.

Hostesses with Mrs. Snyder were Mrs. Clifford Hale and Mrs. Miller Price.

The pink and blue theme was used in the table and room decorations. Blue china baby shoes and a miniature bassinet were filled with sweet peas, larkspur and pinks.

After games were played, Mrs. Terry was presented a chrome high chair and a play pen with pad.

A refreshment plate was served to 12 guests and the honoree.

ASK MILDRED

Send your questions to Mildred Sparks, county home demonstration agent, courthouse, or to the Snyder Daily News.

I'm sure you have given this information before, but since canning season has arrived, I wonder if you'd mind giving me some instructions for canning in a pressure cooker? R. L.

Vegetables are low in acid so a processing temperature higher than boiling water is needed to guard against spoilage.

Regulating the pressure cooker at 10 pound pressure for vegetables produces a temperature of 240 degrees.

Be sure to:

Choose young tender vegetables for canning.

Can them quickly (2 hours from garden to can.)

Prepare only enough at one time for one canner load.

Sort vegetables into lots according to size and maturity.

Wash vegetables thoroughly before peeling or cutting.

Use water running if possible, otherwise several changes of water, lifting the food out of the water each time and washing pan.

Follow exact directions for preparing each specific vegetable as given in canning table, which should have come with your cooker.

If you do not have the table, write me and I will send you the address where you can write for one.

* * *

Some friends of ours in another town are planning to go to Germany. We were discussing currency regulations the other night and our friends weren't sure how much an American dollar is worth in German. I am just curious and have no way of looking it up. Ella V.

I have read that an American dollar is worth 4.20 Deutsche Marks. In other words one DM is equal to 24 cents.

* * *

Could you suggest some uses for artificial nylon flowers besides for corsages and curtain tie backs? I have many of them and am tired wearing them M.S.

You can put red nylon roses in a small flowerpot and form the flame in a hurricane glass. Or you could arrange nylon tulips in a low bowl. Tint nylon flowers in varying shades from pink to deep purple for small flowerpots or flower box. Next time, instead of making all flowers, make some nylon butterflies for small girls to pin at their collars. A different way of wearing them is at the wrist. Teenagers like these wristlets.

EVENTS OF WEEK

WEDNESDAY

Leisure Bridge Club, 7:30 p.m., with Mr. and Mrs. J. E. Bucy, Lion Oil Camp.

THURSDAY

Ches les Amies Bridge Club, 12:30 p.m., at the Country Club.

Tally Bridge Club, 1:30 p.m., at the Village.

Girl Scout Leaders' Club, 3:45 p.m., Humble recreation hall.

WCTU, 9:15 a.m., Fellowship Hall.

Institution of Order of the Rainbow for Girls, 7 p.m., North Ward School cafeteria.

Rainbow Girls installation service, 8 p.m., North Ward cafeteria.

FRIDAY

Initiation of Rainbow Girls, 7:30 p.m., North Ward Cafeteria.

Stumble and Fall Square Dance Club, 8 p.m., at the rodeo grounds.

SATURDAY

Saturday Night Bridge Club, 7:30 p.m., with Mr. and Mrs. Sam Joyce, 2610 Thirty - second Street.

Miss Weathersbee Is Honored at Shower

Miss Mary Belle Weathersbee, bride-elect of James True, was honored last night at a kitchen shower and bridge party at the home of Miss Jane Gilmore. Hostesses were Mrs. Clois Henry, Miss Elsie Ramsdell and Miss Gilmore.

Sweet peas and pansies were used for decorations.

High bridge score went to Mrs. Michael Bimar of Fort Worth. Low was won by Mrs. Frank Ramsdell of Colorado City.

Other guests were Mrs. Eunice Weathersbee, mother of the honor guest; Mrs. C. P. Gilmore, Mrs. Forrest Beavers, Mrs. Wilson Howell, Miss Mary Lou Devenport, and Mrs. O. B. Trulock, Jr., Mrs. Ramsdell and Miss Carole Byerly, all of Colorado City.

Mr. and Mrs. H. L. Francis Jr. and daughter, Nancy, of Jackson, Miss., left today after visiting several days in the home of Mr. and Mrs. Manning Davis and sons, Jody and Miles, Sun Ray Camp.

Mr. and Mrs. D. T. Colley Jr., 2212 Thirtieth Street, are in Hobbs, N. M., visiting Mr. and Mrs. W. J. Brock.

Club Thursday, Mrs. Marvin Moats was co-hostess.

Mrs. S. L. Surratt won high score, and Mrs. Moats won bingo. Mrs. Don Adams won the bingo prize.

A gift was presented to Mrs. Wilbur Hayes who is moving to Louisiana.

A salad plate was served to 10 members and one guest, Mrs. G. C. Lefler.

Reunion Held At Fluvanna

Mrs. J. L. Hughes of Erick, Okla., was honored Sunday in Fluvanna at a reunion of her children, grandchildren and great-grandchildren.

The reunion was held at the home of a son, T. M. Hughes. This was Mrs. Hughes' old home.

Guests in addition to the hosts were Mr. and Mrs. Dub Hughes and children, Mr. and Mrs. Chester McDonald and son, Mrs. Keith Collier and daughter, Mr. and Mrs. Horace Carmichael, Mr. and Mrs. H. F. Kingston and son, all of Fluvanna; Mr. and Mrs. Herbert McMullen, Mr. and Mrs. J. W. McMullen and son, Mrs. Ida Barker, Mrs. Rayford Barker and Mrs. Junie Coop and son, all of Erick; Mrs. Oscar Maples and daughter of Kermit; Mr. and Mrs. Billy Wayne Thompson and sons of Snyder; Mr. and Mrs. Loys Hutchens and children, Mr. and Mrs. Barney Roark, all of Fort Worth; Mr. and Mrs. Harold Markley and daughter, and Mr. and Mrs. Wendell Markley and daughter of Hereford; Mr and Mrs. M. A. Hughes of San Diego, Cal., and Mrs. Del Colwell of Modesta, Cal.

Mr. and Mrs. George Miller and children of Snyder and Mr. and Mrs. Hubert Carmichael, Mr. and Mrs. W. F. Mathis and Mr. and Mrs. R. B. Wills of Fluvanna.

Little League Mothers To Meet

The executive committee of the Little League mothers organization was scheduled to meet at 3 o'clock this afternoon at the home of the group's president, Mrs. Stanley A. Kerbow, 605 Thirtieth Street.

Mrs. Kerbow said the meeting was called to work out duties of team committees. The organization is split in six groups, each consisting of mothers of a Little League team. Mrs. Kerbow urged mothers who have not joined the organization to help with operation of the league.

Those who were to meet with Mrs. Kerbow today were Mrs. J. W. Roberts, vice-president; Mrs. Homer Ray, secretary; Mrs. Fla Joyce, treasurer; Mrs. Harold Brown, reporter; Mrs. Harry Ward and Mrs. E. N. Baker, who head concessions. Team chairmen are Mrs. W. S. Hatchett, Mrs. Speedy Moffett, Mrs. R. M. Phillips, Mrs. Pat Johnston, Mrs. Marsh Springer, and Mrs. Virgil Fleming.

Hi-Lo Canasta Club Meets at Sun Camp

Mrs. M. M. Dyer, Sun Oil Camp, was hostess to the Hi-Lo Canasta

PERSONALS

Mrs. Carolyn Reon, 2907 Avenue J, left Monday for Texas State College for Women where she will attend summer school. Mrs. Reon was a second grade teacher in Snyder schools last year.

Mrs. Thurber Swann and daughters, Carla and Gwen, 601 Twenty-fourth Street, spent the week end in Roanoke, Tex., visiting Mrs. Hugh Bowen and children.

Mr. and Mrs. E. G. Strickland and daughters, Sandra and Donna, 2805 Avenue C, spent last week at Brownwood Lake fishing and boating.

Mr. and Mrs. Dink Lyons, Lamesa Highway, and Mr. and Mrs. Birt O'Neill, route No. 2, spent Sunday in Tahoka visiting Mr. and Mrs. A. D. Smith.

Mrs. Gene Carney and Mrs. Joyce Marshall of Colorado City were guests yesterday in the home of Mr. and Mrs. C. E. Marshall, 1916 Coleman Street.

Mr. and Mrs. J. E. Stewart, 1005 Twenty-fourth Street, returned Friday from the Mayo Clinic in Rochester, Minn., where Mrs. Stewart was a patient.

Negro Girl And White Man To Marry Today

ITHACA, N.Y., (AP) — A white youth and a Negro girl whose campus romance encountered college disapproval exchange marriage vows here today.

Robert McAllester, 23, and Grace Cunningham, 22, of Berkeley, Calif. arrived here yesterday from Earlham College in Richmond, Ind. They were accompanied by McAllester's mother, Mrs. Allen McAllester.

McAllester and Miss Cunningham were graduated Monday from the small Quaker school.

Asked by a reporter whether he and his fiancee had considered the obstacles to inter-racial marriage, McAllester replied that they had tried to consider such obstacles so far as they were able. He added:

"We will meet each thing as it comes. We'll go forward with certain faith that it won't be as bad as many people picture it to be."

After their engagement became known, the college urged him to leave the campus and continue his studies, McAllester said. The youth finished work for his degree by mail.

President Thomas E. Jones of Earlham said the college, despite a non-segregation policy on the campus, discouraged inter - racial marriages.

Two Men Not Brought Before County Judge

Two men arrested several days ago on misdemeanor charges still had not been brought before the court by noon today, according to Edgar Taylor, county judge. Judge Taylor said he did not know why the prisoners had not yet been brought before him.

Jesus Leos Cardenos, 30, of Big Spring is being held on a charge of transporting liquor for purpose of sale in a legally dry area. Marvin Taylor Rucker, 23, who gave his address as 3104 Avenue W, was charge with driving while intoxicated. The charges were filed Tuesday morning.

Your Snyder THEATRES On Parade

RITZ
COMPLETELY NEW AIR CONDITIONING FOR YOUR COOL COMFORT
TODAY & THURSDAY
Radio's Favorite Family in their First GREAT SCREEN COMEDY!

—AND—
And For Your Added Enjoyment—
"SO YOU WANT TO BE A PAPER HANGER"
"TOUCHDOWN TOWN"

And In Our Friendly and Courteous Refreshment Bar You Will Find— Fresh Hot Popcorn Cold and Tasty Drinks And a Wide Selection of Those Tempting Candy Bars—Plus Many Other Items——

EXPERT RADIO REPAIR —GUARANTEED—
All Makes — All Models
Radios, Combination
Record Players
15 Years Experience
CITY RADIO SERVICE
1806 24th St.
House Calls—Free Pickup and Delivery—Dial 3-5932

Caprock Material Company
Quality Ready Mix Concrete
Sand and Gravel
Ph. 3-4522 Snyder, Tex.

PALACE
COOL AND COMFORTABLE
—TODAY & THURSDAY—

J. ARTHUR RANK ORGANIZATION presents
"HOTEL SAHARA"
co-starring
YVONNE DE CARLO · PETER USTINOV · DAVID TOMLINSON
Released thru United Artists

—AND STILL MORE FOR YOUR PLEASURE— AN ADDED SELECTION OF THE CHOICEST SHORT SUBJECTS——

For Still More Enjoyment, Visit Our Conveniently Located Refreshment Bar.

TEXAS
COOL AS AN OCEAN BREEZE
—TODAY & THURSDAY—
A Double Thriller Program
You Have Long Been Waiting To Be Shown At Your Local Theatre—
Feature No. 1:
—Adventure In The Unusual—
"Mighty Joe Young"
—STARRING—
Terry Moore — Ben Johnson
And Feature No. 2:
'The Enforcer'
—Starring Humphrey Bogart—
And As An Added Attraction —"THRILL"—

And As An Added Enjoyment — Choice Refreshments Will Be Found At Our Refreshment Bar.

Philco Refrigerated Air Conditioners
FILTERS AND DE-HUMIDIFIES THE AIR. MAKES A WONDERFUL CLEAN COOL ATMOSPHERE.
¾ HORSE POWER NOW ON SALE AT..... $319.95
Roe Home & Auto Supply
2207 AVE. S DIAL 3-3402

If You MISS Your
SNYDER DAILY NEWS
DIAL 3-5486
BEFORE 7 P. M. WEEK DAYS
AND 10 A. M. SUNDAYS
AND
ONE WILL BE DELIVERED TO YOU

And At Your DRIVE-IN THEATRES

STARLITE
MOVIES AT THEIR BEST IN NATURES OWN COOL OF THE LATE EVENING
LAST TIMES TODAY
DOUBLE FEATURE BILLING
Feature No. 1:
"When You're Smiling"
—WITH—
Jerome Courtland
Lola Albright
Feature No. 2:
"Lady of Burlesque"
—STARRING—
BARBARA STANWYCK—
—ALSO—
Selected Short Subjects
AND FOR ADDED PLEASURE—VISIT OUR FRIENDLY SNACK BAR

TRAIL
—LAST TIMES TODAY—
DOUBLE FEATURE
FOR MORE PLEASURE
Feature No. 1:
"I'll Never Forget You"
—STARRING—
TYRONE POWER
Ann Blyth
Feature No. 2:
"The Merry Monahans"
—Starring—
Donald O'Connor
Peggy Ryan
Jack Oakie
Ann Blyth
—ALSO—
Color Cartoon
"LIFE WITH FEATHERS"
AND THE BEST IN DELICIOUS REFRESHMENTS WILL BE FOUND IN OUR MODERN SNACK BAR

TO THE PEOPLE OF REPRESENTATIVE DISTRICT NO. 90 OF TEXAS:

Since the last election the State has been divided into new Representative districts. Our district is No. 90, and is composed of Crosby, Garza, Kent, Borden and Scurry Counties. West Texas now has a more fair representation than it formerly had. Fair and equal representation is fundamental in our form of government, and this applies to the people we select to represent us.

Before the July Primary Election I will want to see and meet the people of the district, and you have a right to know something about me and what I will stand for as your representative in the Legislature.

I was born and grew up in Parker County, Texas, where my paternal grandfather settled in 1852—100 years ago. Most all of my life before I became of age was spent farming and stock-raising. There were 8 children in our family. As a young man I taught school 4 years and before I quit I was superintendent of a 9 teacher school. Just before coming to West Texas I served two terms in the Texas Legislature from Parker County. My wife and I, with two children, moved to Scurry County in 1922, where I served as County Attorney for two terms, and I have been in the private practice of law since then.

With my 30 years here I have become well acquainted with the people and conditions in West Texas and especially in our district, and, if elected, I will represent honestly and fairly and as efficiently as I can the people of this district without fear or unfair favor to any factor or part of the people or district. My duties will be absolutely to each county in the district, and I shall work earnestly to render the best service to our district, and as well, as to the State of Texas.

As to my political philosophy, I have strong convictions that the government should be kept as close to the people as possible and that all officials should be as far as possible directly responsible to the people, instead of having too much appointive power and the creation of too many bureaus having wide authority but not in any way directly responsible to the people for their conduct.

I believe in simplicity in government and all of the economy possible consistent with efficiency and common sense.

I am opposed to the Federal Government taking over the exercise of authority in the States and interferring with the police powers of the States. All such powers not given to the Federal Government by the States are reserved to the States, and that is the way it should be.

I am opposed to the legislature turning over to departments and bureaus the making of so many rules and regulations to rule and control the lives of the people that it is difficult for a person to know what he is governed by. Under no circumstances should the Legislature try to delegate legislative authority to some commission or bureau, such as the "TEXAS MOTOR VEHICLE SAFETY-RESPONSIBILITY ACT" passed in 1951 by the 52nd Legislature. I believe in sensible and practical laws for safety upon the highways, efficiently enforced, but the "TEXAS MOTOR VEHICLE SAFETY-RESPONSIBILITY ACT" should be repealed entirely or changed so as to be practical and not such burden to the people.

I believe in "Old Age Assistance" to all deserving old folk, administered fairly and without humiliation to any of them. They helped build this country, some have been more fortunate than others, and it should be so handled that every possible dollar will go back to the old folk who deserve it. I am for them.

The soil is a foundation stone of our existence, and we should be extremely diligent in the conservation of our soil and water. This should be done along up the water sheds and at the head and on the farms and ranches where the water falls, by the land owners in cooperation with proper help from the State, and so as to make it unnecessary, as far as possible, for the Federal Government to exercise authority for conservation and for flood control in the State.

I believe that it would be better and proper to have an election for the people to vote directly for their choice for a candidate for president of the United States.

I shall be governed at all times by what is believed to be right, and, if elected, will want to hear from the people as to what they want.

I want your vote and influence in the July Democratic Primary, and will try to repay you by good and honest service.

C. F. SENTELL, Candidate for Representative 90th District.

For Expert Typewriter Repair
Call 3-7202
Typewriters Cleaned, Adjusted, Conditioned
Repair Calls Made To Your Place of Business.
BENNETT — FEATHER
Times Printing Company
WE DELIVER

MODEST MAIDENS

Trademark Registered U. S. Patent Office

"I DON'T MIND JUST WALKING IN MY SLEEP BUT HERE LATELY I'VE BEEN HITCH HIKING!"

Crossword Puzzle

ACROSS
1. Remnant of combustion
4. Small loop forming a border
9. Head covering
12. Shelter
13. Separate
14. South American Indian
15. Illuminating devices
17. Deck out anew
19. Pronoun
20. One who arrives
21. Strike an attitude
24. Sport
25. Bristle
28. Siamese coin
29. Purpose
30. Criminal
31. From that time onward
34. Dogma
35. Age
36. Form into a knot
37. Metal
38. Town in Italy
39. Hawaiian wreaths
40. Kind of black tea
42. Leave
43. Act of persuading
45. Cognizant
48. Silkworm
50. Place in a cup
52. Patriotic organization: abbr.
53. Nervous twitching
54. Casts sidelong glances
55. Poultry product

DOWN
1. Entire amount
2. Huge wave
3. Sewed edge of a garment
4. By
5. Exists
6. Boundary line of a circle
7. Greek theatre
8. Company of players
9. Places in mutual relation
10. Literary fragments
11. Wages
16. Crusted dish
18. Stitch again
21. Famous soprano
22. Else
23. Designating certain optical devices
24. Expression of reproach
26. Japanese gateway
27. South American mountains
29. Behave
30. Title of a monk
32. Hawaiian geese
33. Danish money of account
38. American pioneer
39. Not high
41. European ship canal
42. Openings
43. Adjust
44. Swiss canton
46. Soft drink
47. Old piece of cloth
48. Unit of work
51. Abraham's birthplace

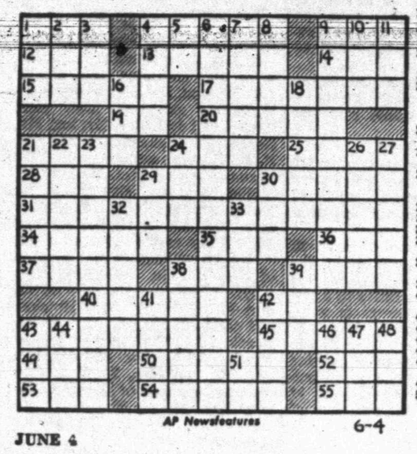

AP Newsfeatures 6-4

JUNE 4

FAR		FAST		SCAR								
EDE		AGAR		HOPE								
ROB		DATE		ORES								
ABUSE			RACER									
LEST		HATE		OST								
	REAP		RODEO									
RECENT			DECENT									
AVOWS		DOSE										
PEN		USER		ACID								
	QUEER		SNORE									
SOUP		VILE		WON								
AREA		EDIT		ENS								
WARS		REDS		DYE								

Solution of Yesterday's Puzzle

KERRY DRAKE

REX MORGAN

TIMES PRINTING COMPANY
QUALITY PRINTING
1907 25TH STREET

THE SAINT

1801 AVE. S
CITY PLUMBING COMPANY
Specializing In Repair Service Calls—All Work Guaranteed
PHONE 3-6364

LITTLE LULU

MARY WORTH

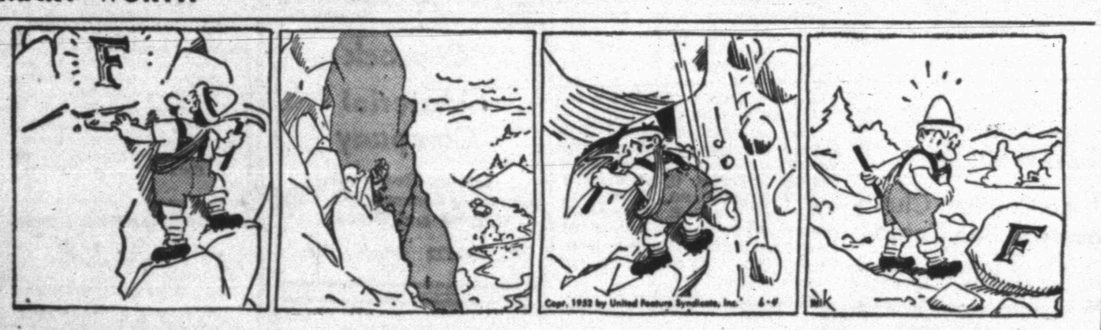

FERDINAND

To Buy, Sell, Rent Or Offer A Business Service!
Place An Ad In The Snyder Daily News Classifieds

SCORCHY SMITH

LOCKHART (SANITONE) CLEANERS
FREE PICKUP AND DELIVERY
603 East Hiway
Phone 3-3321

OAKY DOAKS

HOMER HOOPEE

TIMES PRINTING COMPANY
OFFICE SUPPLIES—FURNITURE
UNDERWOOD SALES AND SERVICE

DICKIE DARE

THE ADVENTURES OF PATSY

Man Of Action Takes On Job Of Organization '56 Olympics

By GAYLE TALBOT
(Associated Press Sports Writer)

NEW YORK (AP)—A tough, self-made millionaire whose spectacular career as merchant, politician and organizer has made his name a legend in Australia has hurled himself into the vast job of ramrodding the 1956 Olympic games at Melbourne.

His name is A. W. Coles and there is no indication that he knows a vaulting pole from a discus, but they say that when he flings himself at a project things happen in a hurry and nobody had better be caught leaning on his shovel. With Coles at the helm, the Aussies now are confident that their carnival will be as great as any ever held.

Coles made his wad with a string of nothing-over-a-shilling stores. He opened the first one in a Melbourne suburb shortly after World War I, and now he operates more than 300 of them, scattered all over Australia.

Looking around for something to keep him occupied, he entered politics during the recent war and was elected to Parliament as an independent. He led a revolt which wrecked the government of Robert Menzies, and the grateful Laborites rewarded him with the post of director of rationing.

That was just a breeze for Coles. When the war ended they asked him to please organize a government airline to cobweb the huge continent and started him off with four discarded American army kites running between Melbourne and Sydney.

Coles scarcely worked up a sweat with that one. He has built Transaustralian Airlines into a smooth-running organization of 150 different flights, stocked with the finest American equipment. In seven years the line has not had a crash.

Those who know the new Olympic boss best describe him as a "pleasant bloke," but add that he can be ruthless when the occasion requires. It seems safe, at least, to say that there never has been a previous games organizer quite like him.

There's a strong and apparently well-founded report that the Cleveland Indians have given up on their huge first-baseman, Luke Easter and are trying to peddle him for a hitting outfielder. Other clubs are scared of Luke's age. Officially he's 31, but there have been rumors he won't see 36 again.

Manager Eddie Stanky of the Cardinals sounds ready to write off the Giants' chances since their wondrous young centerfielder, Willie Mays, went into the service. "They don't look the same without him," comments Stanky.

Sunray, Bank Take Games

Sunray moved up to a tie for top place in the Snyder Fastball League last night as the team beat Chevron Stations 10-3.

Sunray scored on two hits, one of them a home run by Garland Bishop. They committed three errors, while Chevron committed five.

Winning pitcher was James Westbrook, and loser was Bill Hallmark.

West Texas State Bank, also among the top teams in standing, scored a 13 - 11 win over Hermleigh last night.

Eric Arnold, winning pitcher, allowed only two hits, while Bill Lance, hurler for Hermleigh, allowed only three. Errors were four for the winners and three for Hermleigh.

Sunray, West Texas Bank, and American Legion all have 5-2 records.

Pan American, holding a 4 -2 record, will have a chance to move to the top at 7:30 o'clock tonight when the nine meets Sun Oil (2-4), while two more teams, Humble (4-1) and Pasotex (4-2), will be battling for top spots at 9 o'clock.

Close Races In Texas League

(By The Associated Press)

Got a coin handy?

The Texas League may need it to flip and pick this year's winner. Tuesday night's action highlights what can happen in this, the closest race in recent league history.

Oklahoma City, Beaumont, Houston and Dallas moved into a virtual first place tie—the Sooner State Indians being a single percentage point in first place.

And Tulsa extended its win streak to six straight, whipping Shreveport 3-2, to move their cellar home within three games of first

Oklahoma City, in last place two weeks ago, rules the roost after trimming Beaumont 7-5. Dallas evened its series with Houston 4-3, while Fort Worth is but a half game out of first—in fifth—after halting San Antonio 5-3.

The leaders have only two more wins than defeats to show for seven weeks of play.

Reliefer Puts Port Arthur Over Hump

(By The Associated Press)

Port Arthur got the job done in the Gulf Coast League with Pitcher Les Kash doing relief work.

Kash is Port Arthur's challenge to Laredo's loop lead. Tuesday night Kash came on in the ninth inning for Port Arthur and picked up a 6-5 win over the Lake Charles Lakers.

Port Arthur got a boost from Brownsville's Irv Liberton who pitched an eight-hitter as his Charro mates clubbed Laredo 12-7, thus trimming the margin between the first two clubs to a single game.

In the other clashes, Harlingen stopped Corpus Christi 4-3 before only 442 fans, the smallest crowd there this year, and Galveston clipped Texas City 7-5.

BASEBALL STANDINGS

By The Associated Press

By The Associated Press

AMERICAN LEAGUE

Team	Won	Lost	Pct.	Behind
Cleveland	26	12	.591	—
Boston	24	18	.571	1
Washington	23	19	.548	2
New York	20	17	.541	2½
Chicago	22	22	.500	4
Philadelphia	17	19	.472	5
St. Louis	21	25	.457	6
Detroit	13	26	.317	11½

WEDNESDAY'S SCHEDULE

Chicago at New York
Cleveland at Boston
Detroit at Philadelphia (N)
St. Louis at Washington (N)

NATIONAL LEAGUE

Team	Won	Lost	Pct.	Behind
Brooklyn	28	11	.718	—
New York	26	13	.683	1
Chicago	24	18	.571	5½
Cincinnati	21	22	.488	9
St. Louis	21	23	.477	9½
Philadelphia	18	22	.450	10½
Boston	16	23	.410	12
Pittsburgh	11	35	.239	20½

WEDNESDAY'S SCHEDULE

Brooklyn at Pittsburgh (N)
New York at Chicago
Boston at St. Louis (N)
Philadelphia at Cincinnati (N)

BIG STATE LEAGUE

Team	Won	Lost	Pct.	Behind
Wichita Falls	28	20	.583	—
Austin	28	20	.583	—
Tyler	27	21	.563	1
Texarkana	26	22	.542	2
Temple	25	22	.532	2½
Longview	24	23	.511	3½
Paris	21	24	.467	5½
Waco	9	36	.200	18

GULF COAST LEAGUE

Team	Won	Lost	Pct.	Behind
Laredo	29	18	.617	—
Port Arthur	29	20	.592	1
Harlingen	27	23	.540	3½
Brownsville	26	24	.520	4½
Galveston	23	26	.469	7
Texas City	22	29	.431	8½
Lake Charles	20	28	.417	9½
Corpus Christi	20	28	.417	9½

LONGHORN LEAGUE

Team	Won	Lost	Pct.	Behind
Odessa	27	13	.675	—
Midland	22	20	.524	6
San Angelo	21	20	.512	6½
Roswell	19	21	.475	8
Sweetwater	19	21	.475	8
Artesia	19	21	.475	8
Big Spring	18	21	.462	8½
Vernon	17	25	.405	11

West Texas-New Mexico League

Team	Won	Lost	Pct.	Behind
Clovis	24	13	.649	—
Lubbock	20	18	.526	4½
Albuquerque	20	19	.513	5
Pampa	21	20	.512	5
Lamesa	19	19	.500	5½
Borger	19	20	.487	6
Abilene	19	21	.475	6½
Amarillo	13	25	.342	11½

TEXAS LEAGUE

Team	Won	Lost	gpct.	Behind
Oklahoma City	28	26	.519	—
Beaumont	29	27	.518	—
Houston	29	27	.518	—
Dallas	29	27	.518	—
Fort Worth	27	26	.509	½
San Antonio	27	29	.482	2
Shreveport	26	29	.473	2½
Tulsa	24	28	.462	3

SOONER STATE LEAGUE

Team	Won	Lost	Pct.	Behind
Ada	26	16	.619	—
Pauls Valley	26	16	.619	—
Chickasha	26	17	.605	½
Shawnee	22	19	.537	3½
McAlester	22	23	.489	5½
Sherman	19	23	.452	7
Lawton	17	23	.425	8
Adromre	10	31	.348	15½

Champion Is Easy Winner

AUSTIN, June 4 (AP)—The defending champion won easily in the first round of the Texas Women's Public Links Golf Association Tournament yesterday.

Mrs. Herman Myers of Beaumont won over Lena Lamme of Austin, 4 and 3.

A notable casualty was Mrs. J.F. Weller of Houston who bowed to Mrs. Carl Nichols of Dallas, 4 and 3. Mrs. Weller was a semi-finalist in last year's tournament.

Lesbia Lobo, tourney medalist from San Antonio, won from Mrs. T. E. Knott of Seguin, 8 and 7.

Last year's runnerup, Mrs. Charles Neill of Austin, blasted out three birdies on the front nine—on the first hole, the fifth and the seventh for a 37, defeating Corpus Christi's Mrs. J. B. Duty, 6 and 4.

Mrs. E. H. Wohlfahrt of Houston who has won the championship three times—in '35, '37, and '39—defeated Mrs. W. L. Holmes of Dallas, 4 and 3.

Dianne Garrett, Houston, easily disposed of Mrs. K. Williamson of Smithville, 7 and 5.

Mrs. W. H. Tyson of Houston, lefthander, had the best round of the day, a 40-36—76, as she eliminated Mrs. W. L. May of Corpus Christi, 3 and 2.

Hometown Clubs Take Beating In Big State

(By The Associated Press)

Wichita Falls and Austin kept apace in the Big State League and Tyler held to second a game out—the heated race intact, thanks to home club hospitality Tuesday night.

Not a host team won in any of the four games: Austin bested Waco a second straight night 8-2 while co-leader Wichita Falls tripped Longview 8-3.

Texarkana doled up a wild pitch and an error to go with three hits by Paris as the Indians made four runs in the eleventh inning to nip a 11-7 victory. Tyler beat Temple 13-2.

Final Game In Texas Schoolboy Baseball

AUSTIN, Tex., June 4 (AP)—Crozier Tech of Dallas and John Reagan of Houston meet tonight for the Texas schoolboy baseball championship with their ace pitchers—boys who have stood out mightily in the tournament—on the firing lines.

It will be Doyle Stout of Crozier Tech, who fanned 21 batters in the first round game with Amarillo, vs. Jack Schultea of Reagan, who twirled a two-hitter in beating Tyler.

Tech advanced to the finals last night by downing Laredo 5-2, coming from behind to do it. Melvan Price hurled a five-hitter.

Oklahoma Team Will Be Moved To Gainesville

SHAWNEE, Okla., June 4 (AP)—Owner Irwin Owen of Shawnee of the Sooner State League said he has almost completed arrangements to move the club to Gainesville, Tex., because of poor advance ticket sales.

Owen said yesterday he plans to move the club about June 20. He said Shawnee will play its home games at Gainesville and the schedule will be unchanged otherwise.

"Advance ticket sales had failed miserably," Owen said. "I'm not mad at anyone, but the town here isn't educated to what it takes to have a Class D club," he said.

Cubs, Indians Winners Here

The Optimist Cardinals took their first defeat in four games from the Lions Cubs last night in the Little Baseball League in a 9 - 5 scoring.

The Cubs' nine runs were scored on as many hits, with Gene Wiggs contributing three runs to the score.

Jimmy Allen, winning pitcher, allowed only five hits. The Cubs committed three errors, and the Cards made one.

Jackie Tucker, losing hurler, hit the only home run of the game.

The Holder Indians are now tied with the Cards for top standing in the league after handing a close 10 - 9 defeat to the Kiwanis Braves last night.

The Indians scored on seven runs and committed three errors. The Braves had nine runs and one error. Parrish was winning pitcher, and Morgan was loser. The only home run was hit by Ware for the Braves.

CUBS — 9 runs, 9 hits, 3 errors. R — J. Drake, Allen, Wiggs(3), Abel (2), Hensley, K. Drake. H—J. Drake, Allen, Ridley, Clendedon Wiggs, Abel (2), Hensley (2), K. Drake.

CARDS — 5 runs, 5 hits, 1 error. R — Moffett, Overman, Lashaway Tucker(2). H — Courtney, Overman, Lashaway, Tucker, Bruton.

INDIANS — 10 runs, 7 hits, 3 errors. R — Martin (3), Boyd (2), Merritt, Craig, McDaniels, Parrish, Springer. H — Martin, Boyd, Merritt, McDaniels, Parrish, Springer (2).

BRAVES — 9 runs, 9 hits, 1 error. R — Fleming, Ainsworth, Staton(2), Ware (3), Warren, Stewart. H — Morgan (2), Staton, Ware (3), Warren, Stripe, Stewart.

Mr. and Mrs. Glen Chauncey, 1703 Avenue R, are parents of a daughter, born this morning at the Snyder Hospital.

Midland Moving Up In Longhorn League Some

(By The Associated Press)

Midland of the Longhorn League trimmed the runaway margin between the first and second place clubs Tuesday night to six games when the Indians ran their win streak to eight straight games.

It took 10 innings and 17 hits to pull the trick, but Midland walloped Big Spring 12-9 to advance on League Leading Odessa, loser to San Angelo 13-1.

A pair of six-hitters sparked the other two games. Ernie Sadler doled out his half dozen to Roswell and Sweetwater made the most of its own 10 hits to take a 4-2 victory. Melvin Miller's six-hit job paved the way for Artesia to blank Vernon 4-0.

Clovis Adds To Lead

(By The Associated Press)

Clovis added another half game to its long lead in the West Texas-New Mexico League Tuesday night, beating Pampa 7-4, in weather that halted two of the scheduled games.

The only other game played saw Borger set back the Abilene nine 10-6 as the Rockets moved into sixth place.

Both Lamesa at Amarillo and Second Place Lubbock at Albuquerque were called off because of rain.

LEGAL NOTICE

The State of Texas
County of Scurry

NOTICE OF EXECUTION SALE

By virtue of an execution and order of sale issued out of the 132nd. Judicial District Court of Scurry County, Texas, on a judgment rendered in said court on the 3rd day of May, 1952, in favor of Warren S. Cook, and against Charles T. Clatterbaugh, and if deceased, the unknown heirs, devicees and legal representatives of Charles T. Clatterbaugh, and unknown owners, being No. 5769 in such court, I did on the 31st. day of May 1952 at 10 o'clock a.m., levy upon the following described tracts and parcels of land situated in the County of Scurry, State of Texas, as the property of Charles T. Clatterbaugh and if deceased, the unknown heirs, devices and legal representatives of Charles T. Clatterbaugh, and unknown owners, to-wit:

All of Lot One (1), Two (2), and Three (3) in Block Twenty-one (21) of the Wilmeth Addition to the City of Snyder, Scurry County, Texas.

And on the 1st day of July, 1952, being the first Tuesday of said month, between the hours of 10:00 o'clock a.m. and 4:00 o'clock p.m. on said day, at the courthouse door of said county I will offer for sale and sell at public auction, for cash, all the right title and interest of the said Charles T. Clatterbaugh, and if deceased, the unknown heirs, devicees and legal representatives of Charles T. Clatterbaugh; and unknown owners in and to said property.

And in compliance with law, I give this notice by publication, in the English language, once a week for three consecutive weeks immediately preceding said day of sale, in the Snyder Daily News, a newspaper published in Scurry County.

Witness my hand, this 2nd day of June 1952.

Lloyd H. Merritt
Sheriff of Scurry County
By: L. C. Haynes
Deputy

If You ACT TODAY You Can
STOP BEING DEAF
WAS $124.50
NOW ONLY 69.50 FULL PRICE
Announcing the amazing new Acousticon SPECIAL Hearing Aid... the all-purpose hearing aid at the extremely low price of only $69.50 complete.
CONTACT RECEIVER
No receiver in your ear, with the new DR-1 Contact Receiver that is worn behind the ear. No tubes, no headband, no pressure, nothing in either ear.

FREE Hearing Aid Clinic—For ONE DAY! Thursday June 5
Manhattan Hotel
This clinic will be conducted by the ACOUSTICON HEARING AID EXPERT
For the benefit of those who are hard of hearing and want the latest developments for correction of impaired hearing.
DON'T PUT IT OFF ANOTHER DAY! IF YOU CAN'T COME IN, WRITE FOR BOOKLET
ACOUSTICON-HAMMER COMPANY
312 McBurnett Bldg.
San Angelo, Texas

DIAL 3-6791
To Solve Your Local or Long Distance MOVING PROBLEM
A Safe, Sure Bonded Service Across the Street or Across the Nation
McALISTER
Transfer and Storage
1603 26th St.

Complete Line Of Floor Coverings
• Carpets
• Linoleum
• Tiles
PITTMAN
Floor Covering Co.
Sweetwater, Texas
Dial 3308 — 411 Oak. St.

AUTO TOPS SEAT COVERS
All Types Of... UPHOLSTERY WORK FREE ESTIMATES!
SOWELL UPHOLSTERY SHOP
1907 23rd Phone 3-4943

Dr. John F. Blum
OPTOMETRIST
N.W. CORNER OF SQUARE
Most Prescriptions Filled the Same Day Patient Comes To Office
Phone 3-3992 Snyder, Texas

Barrow Furniture Co.
2112 25th Street Snyder, Texas
SEE US FOR NEW AND USED FURNITURE
We Will Trade For Your Old Furniture

Insurance - Loans - Oil
Real Estate
HUGH BOREN & SON
Insurance Agency
BASEMENT FULLER BLDG.
Snyder, Texas Phone 3-3651

THE NORTH SIDE BAPTIST CHURCH EXTENDS YOU AN INVITATION TO ITS
REVIVAL MEETING
AT 1909 SIXTEENTH STREET NOW THROUGH JUNE 11
MORNING SERVICES 10 O'CLOCK
EVENING SERVICES 8 O'CLOCK
REV. BEN BURKS, of Dallas, Evangelist
REV. EARL CRESWELL, Pastor

ANOTHER SUMMER
—enjoy cool, cool refrigerated air . . . around the clock!

Nature can really "turn on the heat" here in Texas... but you don't have to suffer through it, you know. Why should you simmer all summer when you can enjoy the cool, refreshing comfort of REFRIGERATED AIR... in your home and in your office. An Electric Room Air Conditioner is the answer to Texas' hottest weather.

Don't simmer... see your air conditioning or electric appliance dealer right away. Get yourself a Refrigerated Room Air Conditioner for real comfort this summer and every summer.

TEXAS ELECTRIC SERVICE COMPANY
J. E. BLAKEY, Manager
Phone 3-5461

ASSOCIATED PRESS NEWS IN PICTURES

START OF PEDAL TOUR—Competitors in Tour of Italy race pass through Cathedral Square, Milan, at start of 22-day, 2,416-mile marathon which ends in same city.

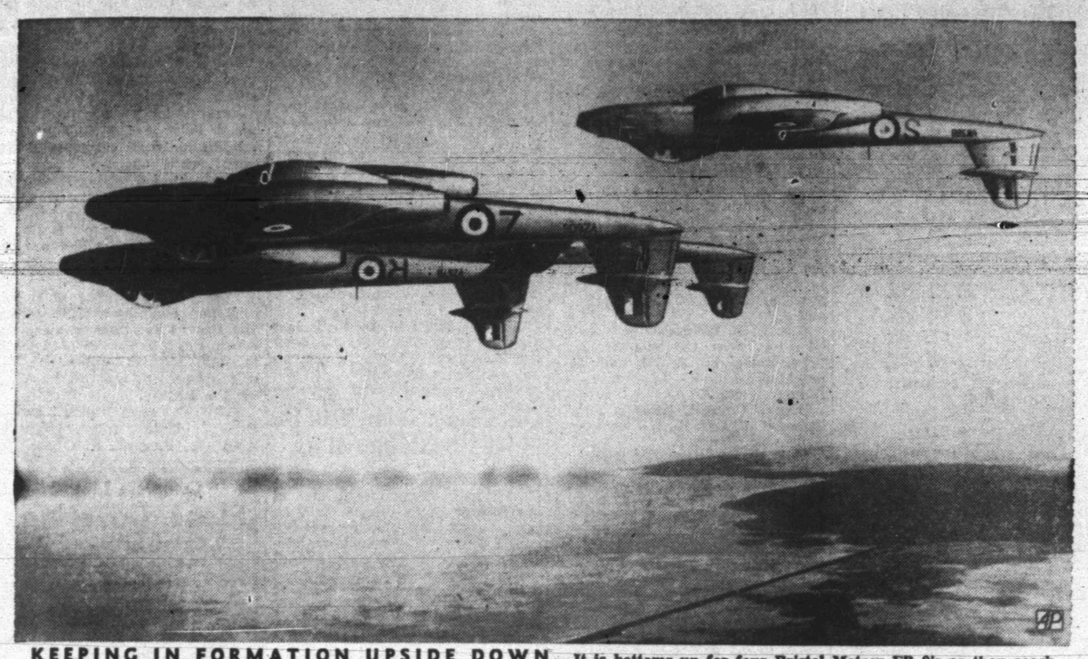

KEEPING IN FORMATION UPSIDE DOWN—It is bottoms up for four Bristol Meteor FR-9's as they reach top of a loop with aircraft camera recording the perfect formation during RAF fighter reconnaissance in the Middle East.

AMERICANS MARCH IN GERMANY—Some of 10,000 American troops participating in Armed Forces Day parade move past spectators on street in Frankfurt, Germany.

STALEMATE—England's Nat Lofthouse, left, and Rino Ferrario of Italy, battle for the ball on goalline during the international soccer match at Florence which ended in a 1-1 deadlock.

COLLEGIATE CAPERS—Elaine Hanson, Washington, D. C.; Elizabeth Erickson, Minneapolis; Marcia Braman, Middlebury, Conn.; Mary Ellen Friedlander, New York, and Erika Reider, Brookline, Mass., left to right, Wellesley students, dance at Tree Day festivities on college campus.

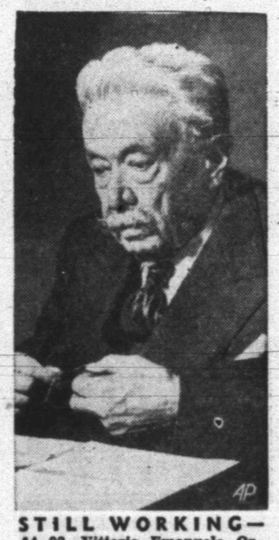

STILL WORKING—At 92, Vittorio Emanuele Orlando, former Italian Premier and sole survivor of "Big Four" of the Versailles Peace Conference, works in his Rome home.

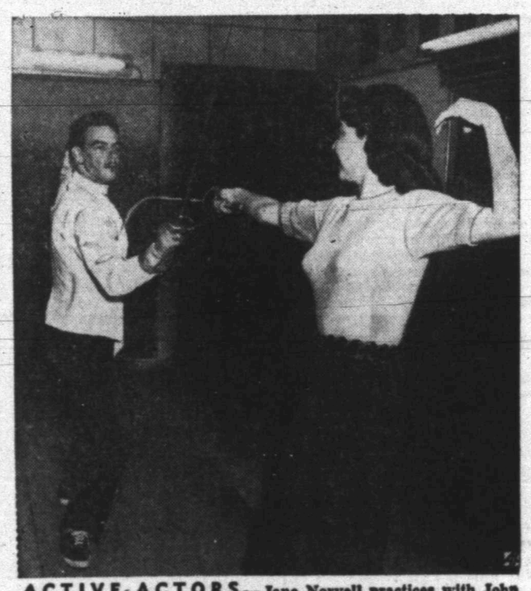

ACTIVE ACTORS—Jane Norvell practices with John Devereaux, grandson of the late matinee idol John Drew, for folk tournaments of American Theater Wing program in New York

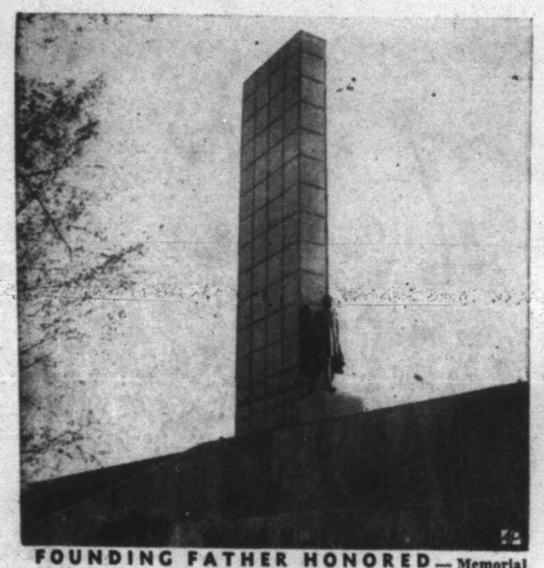

FOUNDING FATHER HONORED—Memorial to Alexander Hamilton, American statesman, will be dedicated in Lincoln Park, Chicago, July 6, eve of Republican Convention.

NEW CHIEF—Lt. Gen. John R. Hodge, commander of the Third Army, has succeeded Gen. Mark Clark, new U. N. commander in Korea, as Chief of Army Field Forces.

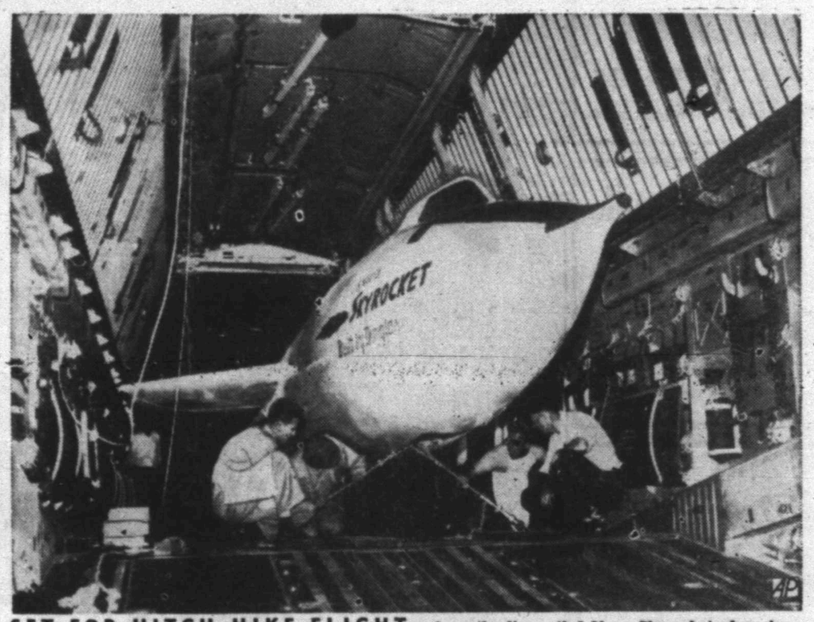

SET FOR HITCH-HIKE FLIGHT—A partly-dismantled Navy Skyrocket plane is fastened down inside an Air Force Globemaster at El Segundo, Cal., for a flight to Washington.

HUNGRY AND HOMELESS—Moved from their nest when parents adopted other birds, these baby robins live in a box and are fed by Mrs. Jack Schomake, Waukesha, Wis.

WED IN ENGLISH VILLAGE—Dr. Tsao Tien Chin, Cambridge University scientist, and bride, Hsieh Hsi Teh, Northampton, Mass., walk in wedding procession at Thaxted, England.

IN NAUTICAL VEIN—William P. Tompkins, former Navy pilot and now Santa Monica, Cal., aircraft engineer, shows part of fleet of 81 miniature model warships he built as hobby.

REDUCING SLUM AREAS—The Puerta de Tierra low-income housing project rises in heart of old San Juan, Puerto Rico, near waterfront. The eleven units have 484 apartments.

OIL INFORMATION MEN

Al Ewing, right, Snyder oil man, has been appointed Scurry County chairman of the Oil Industry Information Committe. Discussing the appointment with him in the picture is Joe T. Dickerson of Midland, vice-president of Shell Oil Co. there and West Texas area chairman for the Oil Industry committee. Dickerson was here last week for an organizational meeting of the committee.

Snyder Marine Tells Captain Why He Brags About Texas

A Snyder man representing all of Texas, the United States, and also the United Nations in Korea isn't the only fighting marine over there who knows what Texans have to brag about. Now his captain knows.

The 27-year-old first-class private in the Leathernecks worked for the city here one year, worked also in the Snyder oil fields as a roughneck, and joined the marines last fall. Pfc. E. E. Linebaugh is the son of Mrs. Opal Gilliam of Snyder. He also has a brother, James T. Linebaugh, and a half-brother, Bobby Gilliam, living here. A sister, Mrs. E. D. Benton, lives in Dallas.

Pfc. Linebaugh went overseas in January. His two sons, six and seven years old, are living with their maternal grandparents near Sweetwater.

Recognizing the spirit of a true Texan, the Daily News is as glad to publish Pfc. Linebaugh's letter as he was to tell us why he brags on Texas:

You probably don't know me, but I am a marine in Korea on the front lines and today I had time to sit down in my bunk and write this to the lucky people of Texas, and tell them why they should be proud to be Texans.

As all GIs will tell you, Texans in service take a lot of razzing from the boys from other states, and sometimes it gets a little hot, but the spirit of the Alamo comes out of us with our buddies, but when the real things start with the gooks, you don't think of turning your rifle on them because they are not Texans or are of another color. The form of government we have in the U. S. A. and the democracy, freedom and Christianity make it certain that the United States will never be defeated.

I hope you will print this letter as we fellows over hear can bear a lot of things and do without, but let's hope the wonderful State of Texas is never as hard up as Korea is. The other day we got a new captain, and he held a rifle inspection and was asking every man his name and if he was from the North or South. When he came to me, I told him smartly I was a Texan. He grunted and gave me back my rifle. After inspection he sent word from the sergeant that he wanted to see me. I reported to his office, and he asked why in the hell does a Texan brag on Texas so damn much. He seemed pretty burnt up about it and said he almost wore out his new car crossing Texas and he didn't see so much for everybody to brag so about it. I told him it was a little like military life, you have to live it to understand it. Jokingly I told him in the first place it wasn't big enough. He grunted again and then I got down to real facts as to why a Texan brags. I told him in the second place that we are a long way from home and are lonely and that is why a marine from Texas brags to his buddies in Korea.

Why He Loves Texas

But this is why I love Texas. I was reading about a woman up North who sued a man for $3,000 because his dog jumped over the fence and got in the yard with her dog. If that were in Texas, I doubt if a lawyer would take the case and if he had, he would be laughed out of court by some of our farmers who have dogs of their own.

Next is our race. Some of the boys say that a Negro in the South doesn't have a chance. Well, that is not so in Texas. Ask a Texas Negro over here what he thinks, and he will tell you that he lives in a town all his own where he can do as he pleases and that we don't come poking our noses in, and he can work, go to town, have his own church, garage, stores and cafes, and he lives a life of his own just the way he wants it. It all boils down that neither the Negro or white will intermarry in Texas. Some of my best buddies over here are Negroes and they like me as well as any man in the outfit. That proves one thing — we don't abuse them.

Next, we have almost any mineral in the world: oil, gas, sulphur, copper, zinc, iron, lumber, and almost any mineral you can name. We have our coast where swimming and fishing are beautiful, and shipping imports and exports. Our Valley provides oranges and Texas pink grapefruit and vegatables. It is heaven in the winter down there.

Provide Fair Chance

Next, our insurance laws for the working man provide for him a fair chance. If a man is hurt, he is taken care of by the Industrial Accident Board. And by that I mean if a person is disabled or a little out of his head the board will see that he gets a fair chance and that he will be awarded an amount sufficent for his injury and that no insurance company could come and make him sign some paper that would free them of his claim. There are 12 men on the board, six for the working man and six for the insurance companies. They must come to an agreement so the individual will be treated fair.

Up North, if your union wants to strike, then you and your family suffer until you can go back to work. In Texas you don't have to belong to a union to receive the union pay scale. The best boss I ever had paid the same as union scale, but he didn't want any union men working for him.

West Texas has plenty of livestock. If your health is bad, such as hay fever or asthma, you go to West Texas. Also when you go in and eat a meal they won't break a $20 bill for 3 cents' worth of tax. I'm glad they don't have that tax in Texas.

Best Place in World

The weather is fine and if you don't like, it pack up and move 500 miles to where it is different and you are still in the grand state, and brother, if you never tasted Southern cooking my mother's style then you never lived.

Well, I told the captain that wasn't all Texans had to brag about, but it is all the paper I have to write on. If the people of Texas read this letter, then you know where you live whether it be in the north, east, south, west or in the Panhandle, where I am from. Stick by Texas for it is the best place in the world. The captain said he might go back through Texas and think of what I said over here in Korea. If any of you Texas hillbillies, as they call us, would write me, they will see who is thinking of us while we are away.

PFC. E. F. LINEBAUGH
1183258.
H & S Co. M. T.1 st Btn.
1st Marines Div. FMF,
Care of FPO, San Francisco,
Calif.

NEWS FROM FLUVANNA

MRS. W. F. MATHIS

Mr. and Mrs. Earl McDow of Snyder and the Rev. and Mrs. Leslie Kelly of Big Spring visited Mr. and Mrs. Lee Lavender Thursday night.

Bobby Joe Browning, a Tech student, is home for the summer.

Mr. and Mrs. Cyrus James of Olden were guests of Mr. and Mrs. W. F. Mathis Friday night.

Buford Weems and Byrd James of Olden visited Mr. and Mrs. Ben Collier Friday night.

Mr. and Mrs. J. T. Fortenberry of Hereford visited Mr. and Mrs. T. J. Rea, Mr. and Mrs. V. A. Wills, and other relatives here last week.

Mr. and Mrs. Bill Mason and children of Limon, Colo., visited Mr. and Mrs. Raleigh Mason and Mr. and Mrs. V. A. Wills while enroute to San Angelo to visit Mrs. Mason's relatives.

M. E. Boren visited his mother Mrs. J. I. Boren, Friday afternoon.

Mr. and Mrs. Dud Arnett and son of Vincent were guests of Mr. and Mrs. Waldon Wills Sunday.

Mrs. B. B. Forehand was a patient in a Colorado City hospital Sunday and Monday.

Mr. and Mrs. E. M. Steph are new residents of Fluvanna. Mr. Steph is minister of the Church of Christ.

Mr. and Mrs. Hurston Lemon entertained her brother and sister-in-law, Mr. and Mrs. Lester Pylant, of Fort Worth over the holiday week end. Another brother, Jesse Pylant, and Mrs. Pylant from Ackerly visited them and other relatives here.

Mrs. Sam Beaver of Snyder spent the week end with her daughter, Mrs. Panch McDonald, and family.

Mr. and Mrs. Allen Sturdivant of San Diego are guests of his parents, Mr. and Mrs. Toni Sturdivant.

The Rev. and Mrs. Wayland Dowden and family have returned from Lubbock where they attended the annual Methodist Church conference. Mr. Dowden was re-assigned to the congregation here.

Mr. and Mrs. J. A. Stavely visited her parents in Sweetwater Sunday.

Truss Farquhar has returned home after serving in Korea with the Marine Corps.

Bobbie Jean Kerley, who has been teaching in Hermleigh, is home for the summer.

Mr. and Mrs. Ben Collier were in Abilene Saturday. Their daughter, Gaylan Collier, who is head of the speech department at Abilene Christian College, returned home with them.

Mr. and Mrs. Floyd West of Dallas have moved to the Scott place in Borden County.

Mr. and Mrs. Chester McDonald have moved to Mrs. Carrie Ainsworth's place north of town.

Mr. and Mrs. W. F. Mathis attended the Methodist Church conference in Lubbock Thursday.

Gloria Toombs, a student at Abilene Christian College, is home for the summer.

Official Newspaper for Scurry County and the City of Snyder, Texas

The Scurry County Times

Founded in 1887
Issued Every Thursday at
2107 25th Street, Snyder, Texas

Entered as second class matter at the Post Office in Snyder, Texas under the act of March 3, 1879.

Subscription rates—In Scurry, Nolan, Kent, Fisher, Garza, Howard, and Borden counties—$4.00 per year.

All other Texas counties $5.00 per year.

Outside Texas $6.00 per year.

Other rates on request.

Member of the Associated Press.

Any erroneous reflection upon the character, standing, or reputation of any person, firm or corporation which may occur in the columns of the SCURRY COUNTY TIMES will be gladly corrected upon being brought to the attention of the management.

The publishers are not responsible for copy ommissions, typographical errors, or any unintentional errors that may occur other than to correct in next issue after it is called to their attention.

Park Bonds Are Given Active Support Of Snyder P-TA's

An election to decide for or against the issuance of $350,000 in bonds for construction of a county park is less than a week away, and Scurry civic groups are at work to get voters out for the polling.

One of the most active organizations working for passage of the measure is the Parent - Teacher Association, which will spend all this week urging those who have rendered property for taxation to vote for building a park here.

The P-TA took up the work last week after it had learned that the election was set for Saturday. The election was called by the county commissioners two weeks ago after a large group of representatives from the Scurry County Chamber of Commerce presented a petition for the issue.

Mrs. Harold Brown, council president of the four P-TA groups, said that a part of the organization's major program for the year is helping to provide recreation for the county's children. "Parents and teachers are interested in building a park for the many children with whom we work," Mrs. Brown said.

Another P-TA official, Mrs. John Hamblen, said "We certainly feel that a park is one of the greatest needs of the county at this time, and I am particularly interested because my children want a place for recreation. We need a place for children to play and to swim. Those who are not members of the Country Club simply don't have a place to swim without traveling out of the county."

E. J. Mills, member of the school board, said "I think we should have park facilities as good as any other West Texas county. We should especially have a swimming pool, a place for outdoor recreation. The county now actually has the money to put to work, and now is time to do it. I am fully in favor of the show barns to be included for FFA and 4-H club work, and I think the proposed park would help us as a progressive county."

"We definitely need a park, and we (the P-TA) are going to work toward getting one," Mrs. Waldo Montgomery, a P-TA group president, said.

Facilities to be included in the park under the proposal are a swimming pool, complete with bathouse, sanitation unit, metal fence, and lighting.

Other facilities to be included would be a large livestock pavilian and arena for farm clubwork and county fairs; three tennis courts enclosed by metal fencing; three softball diamonds, one to include lighting and seating facilities; 20 barbecue pits of permanent structure; five family picnic pavilions to provide shelter for small gatherings; a splash pool for small children, and playground equipment.

One resident has offered to donate 200 acres of land, centrally located in the county, for the purpose of building a park. The proposed park would not develop the entire 200 acres, but the remainder of the land would be used for unimproved picnic areas and would be available for expansion of the park in future years.

Several persons working toward the building of a park have commented that they now must take their children as far away as Colorado City, Sweetwater, or Rotan to a swimming pool; that livestock shows must now be held on borrowed property; and that while there are several places used in the county for picnic areas, none are adequate for large picnics or family gatherings.

No Estimate On Number Of Eligible Voters

While very little livestock has been rendered for county taxation, a large number of persons have rendered automobiles, Jim Ikard, county tax assessor - collector, said Monday.

Many persons render property other than real estate for county taxation so they will be eligible to vote in county bond elections. According to the Texas election laws, persons who render property for taxation are eligible to vote in bond elections in the city or county where the property is rendered.

Ikard had no estimate on the number of persons who will be eligible to vote in the $350,000 county park bond election next Saturday. He explained that many who own property here do not pay poll taxes and that many who pay poll taxes do not render property for taxation. Last August, 1,415 persons voted in the last park bond election, a $950,000 issue.

While real estate tax is assessed at about 15 per cent of the property's actual value, other property is assessed at a set rate. Cars are assessed from $50 to $400, livestock for $2 - $30, farm tractors $50 - $500, and combines $50 - $200.

Taxes on personal property will be very smail. The tax will be assessed next October. The 1951 taxes were $1.57 per $100 assessed value, or about 80 cents to $6.50 on autos.

Livestock, which is usually rendered by farmers who do not own real property, includes horses, cattle, sheep.

Ikard said those who plan to vote in Saturday's bond election must have rendered property for taxation before that time.

The petition requesting the bond election called for a park centrally located in the county to include a swimming pool, wading pool, tennis courts, softball diamonds, barbecue pits, livestock pavillion, picnic pavillions, and playground equipment.

Chamber Adds 91 Members In Drive Here

Ninety - one new members were taken into the Chamber of Commerce during their 15-day membership campaign, which ended at noon Saturday, Leon Huff, Jr., manager, said.

Huff said the chamber now has 418 members. He added that several more memberships will probably come in within the next two weeks, explaining that several firms here must receive permission from their home offices before they can join.

The chamber manager said the new memberships have added $2,500 to this year's budget. He explained that the chamber board of directors set the 1952 budget at $16,205.50 at the beginning of the fiscal year but that only $13,190.03 was on hand at that time. The chamber now lacks only $515.47 meeting the year's budget, he said.

Prizes to top team captains and team members in the drive will not be awarded until all memberships from the drive come in, Huff said. Those now leading are Harry Holbrook, high team captain, while Wayland Holt is trailing Holbrook by 40 ponts.

High team member is Dick Roberts with 1,340 points, followed by Bill Davis with 1,150 and Bill Line with 933.

The High team captain when all points are compiled will receive two tickets to the Cotton Bowl and two round trip plane tickets to Dallas. High team member receives the same prize. Second high captain will receive a set of fishing equipment or some type electrical appliance.

County Candidates Give Funds Spent On Their Campaigns Here

A total of $2,149.83 has been spent by persons seeking county political offices, according to sworn statements filed in the county clerk's office by the 38 candidates. Athough the average amount spent by each is $56.57, expenditures range from nothing in two cases to a high of $331.82. Gifts total $20.10 received by two candidates.

These figures do not include amounts spent by candidates for state or district offices, their statements being filed with the secretary of state. The county candidates, the amounts they have spent, and items purchased are:

Frank Fisher, none; Ilar Lewis, $45, ad and cards; O. O. Dever, $37.25, ad and cards; C. N. von Roeder, $62.90, ad, cards, gasoline; Cullen Toombs, $37.55, ad, cards, poll tax list; J. R. Jennings, none; F. C. Hairston, $73, ad, cards, poll tax list, gasoline and oil; A. J. Greenway, $37.50, ad, cards; C. S. Mulkey, $49.50, ad, cards, gasoline; J. K. Kimmel, $56.90, advertising; W. H. Grant, $35, ad, cards; Mollie Pinkerton, $160.40, ad, postage, photo, matches, cards, envelopes; R. L. Terry, $46.70, ad, cards; Walter Holmes, $43.75, ad, cards; Clarence McGaw, $97.38, ad, campaign material; Lloyd Merritt, $331.82, stamped envelopes, cards, letterheads, ad, ink; Jim Ikard, $25, ad; Pat Johnston, $30, ad, cards; Hubert Robinson, $41, ad, poll tax list, cards;

F. J. Chapman, $25, ad; Henry Lane, $32.95, cards, ad; Haskell Beard, $62.90, cards, ad, poll tax list, gasoline; Edgar Taylor, $33.75, cards, ad; Auston Bratton, $78.40, cards, ad; Homer Whisnand, $76.65, cards, ad; Doyle Parmer, $56.50, cards, ad; W. C. Davidson, $33.35, cards, ad; Earl Strawn, 52.43, ad, cards, gasoline; George Lloyd, $40, ad, cards; Ray Keenan, $71.05, cards, ad; M. L. Andress, $62.50, cards, advertising; Wayland Holt, $44.05, cards, ad; George Killam, Jr., $40, advertising; T. J. DeShazo, $32.55, cards, ad; Eunice Weathersbee, $25, ad; Dell Smith, $64.55, cards, advertising, gasoline; L. L. Moore, $61.50, advertising, cards; J. A. Fulghum $46.05, ad and cards.

Taking Bids On Paving Scurry County Road

The State Highway Department has announced that it is now taking sealed bids for construction of 4.533 miles of farm-to-market road in Scurry County, Edgar Taylor, county judge, said Monday.

The road, which is a part of the highway department's 80 mile program in the county, will be built from U.S. Highway 180 three miles northwest of Snyder.

The department announcement said plans and specifications are available at the office of Homer Ray, resident highway engineer in Snyder.

USE T-4-L FOR ATHLETE'S FOOT BECAUSE—

It peels off the outer skin and exposes hurled fungi to kill it on contact. If not pleased in ONE HOUR with instant-drying T-4-L, your 60c back at any drug store. Today at Dixon Drug and Snyder Drug.

Name Snyder Man Delegate To Convention

One Snyder man will go to the Democratic national convention in Chicago July 21 as a delegate-at-large.

He is C. T. McLaughlin, who went to the state convention early this week as a delegate, along with John Sentell and Forest Sears.

McLaughlin said that he and the other delegates-at-large who were selected by national committeemen and the governor, will each have half a vote, while regular delegates from the congressional districts will have full votes.

Other delegates-at-large are Governor Allan Shivers, Claude E. Gilmer, Mrs. H. H. Weinert, national committee woman; Mrs. Claude Hudspeth, co-chairman of the state committee; Wright Morrow, national committeeman; James E. Wheat, chairman of the state executive committee; Dan Moody, former governor; John C. Calhoun, former chairman of the state committee; Meville Penrose, chairman of the good neighbor commission; Van Kennedy, permanent secretary of the state convention; LeRay Jeffers, J. R. Sorrell, Stanley Monroe, J. M. Patterson, Jr., W. R. Rutherford, Perry Brown, and Woodrow Rogers.

Regular delegates from the Nineteenth District are O. B. Ratliff of Lubbock and Ted Groeble of Big Spring.

Use Of Flying Gasoline Freed

With the release of the partial ban of private flying being lifted, aviators who base their planes at Winston Field can resume their normal business or pleasure flying habits, Bob Collins, manager of the port, said.

Collins said that private flying had been restricted by government order here for the past two weeks, but that no actual shortage of gasoline ever existed here.

Strikes with a resulting aviation gasoline shortage brought about the government ban on private flying, and restricted commercial flying in many parts of the world, Collins said.

The supply of aviation gasoline here was sufficient to more than fill the demand of persons who received Civil Aviation Board permits to use their private planes during the strikes, he said.

2 Snyder Men Commissioned

Two Snyder men, Jack S. Gorman and Mark McLaughlin, were among 256 University of Texas ROTC cadets and midshipmen who received commissions Saturday.

Ceremonies were held in the University's Hogg Auditorium.

Gorman, son of Mrs. J. S. Gorman, 2908 Avenue S, was commissioned a second lieutenant in the Army Military Police Corps.

McLaughlin, son of Mr. and Mrs. C. T. McLaughlin of the Diamond M Ranch, received his commission in the Air Force.

THE MAGIC FIRST DOSE

Start relief when your back aches, bladder is irritated and you get up often at nights. CIT-ROS balances the ph. of the body fluids, relief comes quickly, the body repairs the irritated tissues. Pain and soreness disappear. Get CIT-ROS $1.00 at your druggist. For sale by

TRY TO REVIVE YOUTH

Members of the fire department using an artifical respirator failed in an attempt to revive Ramiro Rodriguez, 17, who drowned in Deep Creek early Monday afternoon. Joe Watson, volunteer fireman, is at right above working over the body with other volunteer firemen. (Lee Watson photograph.)

Youth Drowns Near Here In Deep Creek

Ramiro Rodriguez, 17-year-old Latin-American who lived on the West Ranch near Union died from drowning at about 1:30 o'clock Monday afternoon while swimming in Deep Creek about two miles south of Snyder.

Rodriguez, the son of Mr. and Mrs. Ysmael Rodriguez, was swimming in the creek at Thompson's Dam when the accident occurred. With Rodriguez and already in the water were Joe Barrera, 17, and Isaac Villanal, 17. Another boy, John Loyola, was preparing to enter the water when Rodriguez drowned.

The youths said Rodriguez dived off a springboard into the creek and disappeared. Lloyd Merritt, sheriff, was called to the scene, and he pulled the boy out of the water. Attempts to revive the boy, who had been in the water about 30 minutes, failed. A pull motor used by the city fire department was applied to Rodriguez for almost an hour without success.

Merritt said the water was about 12 to 13 feet deep where the boy drowned.

Dr. John Broaddus, Snyder physician, pronounced the boy dead at the scene at 3 o'clock afternoon.

The drowning occurred on the Oran Thompson farm.

Funeral services were held at 4 o'clock yesterday afternoon at the Mexican Catholic Church on East Twenty - third Street, with the Rev. Edward Chrisman officiating. Burial was in the Snyder Cemetery under the direction of Bolger Funeral Home. The body was in state at the family's home 10 miles west of Snyder before services.

Survivors include the parents, a sister, Ofila Rodriguez; and four brothers, Moses Rodriguez, Gilberto Rodriguez, Jaun Rodriguez, and Ramon Rodriguez.

Car Stolen From Lot Here During Night

A car was stolen from the Wade Pipkin Motors used car lot located adjacent to the motor company on Twenty - Sixth Street and Avenue Q sometime between 11 and 1 o'clock Monday night, Ray J. Keenan, police chief, said.

Keenan said the car, a 1940 Ford tudor, was seen on the car lot by patrolman on their 11 o'clock rounds, but was not there when they checked again at 1.

Wade Pipkin, owner was called at 1 o'clock. This morning he verified that the car was stolen, Keenan said.

STOP RUSTY RED WATER
USE MICROMET
SEE YOUR PLUMBER OR PUMP DEALER FOR FREE BOOKLET
WRITE TO CALGON INC.
HAGAN BLDG., PITTSBURGH 30, PA.

Drive America's Smartest Economy Car!

Here's a distinctive new kind of car that has custom smartness with record-breaking economy.

The Nash Rambler, with overdrive, holds the all-time record in the Mobilgas Economy Run with 31.05 miles per gallon!

Add to its amazing economy and smart custom styling the fact that the Rambler is designed to meet today's driving and traffic conditions. It's so easy to steer, handle and park . . . such a wonderful performer . . . such a smooth-riding, roomy car!

Everybody loves our Ramblers. And they're *really* "buys"! Come in and check—you'll want to own one, too!

Nash Motors, Division Nash-Kelvinator Corp., Detroit, Mich.

Nash Golden Anniversary

THE AMBASSADOR • THE STATESMAN • THE RAMBLER

Bob Dupree Nash, Inc.

2800 Avenue T — Phone 3-7146

PICKETS ON DUTY

Steelworker pickets stand outside the gate of the South Works of the U. S. Steel Company on Chicago's south side after the U. S. Supreme Court ruled that President Truman seized the steel companies illegally. Minutes after the decision was anounced, CIO President Phil Murray called the new walkout of steedworkers.

No Air Force Academy Soon

WASHINGTON, June 4 (AP)—Congressional leaders doubt that Congress soon will set up an Air Force academy.

Air Force Secretary Finletter said in an address at West Point yesterday that "soon the Air Force will have its own academy."

But Chairman Vinson (D-Ga.) of the House Armed Services Committe and Senate Republican Leader Bridges of New Hampshire said in separate interviews they were not certain the academy would be authorized during this session of Congress.

Both have introduced bills to authorize an air academy.

A site board has recommended seven sites to the Secretary of the Air Force. They included Randolph Field, Tex., the Denton-Dallas-Fort Worth area and Grayson County, Tex.

Complete Two Scurry Wells

Two new producers in the Kelley-Snyder-Cisco field have been reported to the Railroad Commission.

Pure Oil Co. No. 9 C. B. Whatley pumped 24 hours on the completion test for a potential of 105 barrels of 42.5 gravity oil with 22 per cent water. Gas-oil ration during the test was 890-1.

Pay was topped at 1,196 feet, with five and one-half-inch oil string cemented at 6,355 feet. Production is from perforations at 6,196-289 feet.

The No. 9 Whatley is in the northeast corner of section of 394-97 H&TC.

Standard of Texas No. 1-S-1 Jessie W. Brown flowed 24 hours for a potential of 182 barrels of 42.7 gravity oil. Gas-oil ratio was 688-1. No water was present.

Casing pressure on the test was zero, with tubing pressure 200 pounds. The flow was through a 16-64th - inch choke and was natural from open hole between 6,200-250 feet.

Drillsite is in section 392-97 H&TC.

PICTURE FRAMING
See My Display At Forrest Builders Supply or
J. J. TATUM, CARPENTER SHOP
112 East 25th St. Phone 3-4168
Open Late and Weekends

West Texans Win Farms

YUMA, Ariz., June 4 (AP)—Two Texans were among 27 lucky veterans who will receive farms ranging from 113 to 160 acres in the Gila division of the Yuma irrigation project.

They are Murrel Brooks Faulkenberry, Star Rt. 4, Lamesa, and Lyman Talmadge Cox, El Paso.

The names drawn yesterday. A total of 4,111 veterans sent in applications.

The free land is mostly undeveloped, but it served by new canal extensions from the Colorado River. The veterans will have to put in their own water feeder system and make some other improvements.

Reclamation officials had 162 names drawn, numbered consecutively. Should any of the first 27 fail to accept their land, the next alternate will be eligible to take it.

New Location AndCompletion

Chapman & McFarlin Producing Co. has announced a new location and a completion in the Cogdell field of Kent County.

The new test will be the No. 70 D. M. Cogdell, located 371 feet from south and 1,860 feet from east lines of section 33-4H&GN, 22 miles northeast of Snyder. Contract depth is 8,000 feet. Operations will begin immediately.

The No. 64 Cogdell was completed for a daily potential of 980.68 barrels of 40.8 gravity oil with no water. The potential was calculated from a 12-hour flow through a three-quarter-inch choke.

The project was acidized with 7,000 gallons. Gas-oil ratio on the test was 573-1. Production is from perforations at 6,632-705 feet. Elevation is 2,225 feet.

BALLARD'S
FINE FOODS
Steaks — Fried Chicken
— Sea Foods —
— Tempting Salads —
Good Food—Good Service
Mr. & Mrs. H. H. Owens
Managers
2 Doors West Denson Gulf
on East Highway

Underwood
Sundstrand
Automatic
Printing
Calcultator

Here's the way to get
cooperation
in the office!

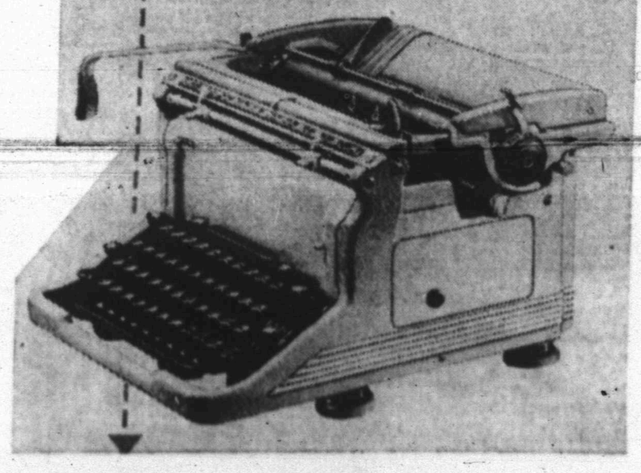

Underwood
Rhythm Touch
DeLuxe
Typewriter

Try These Underwood Machines In Your Office Now
Bennett and Feather
TIMES PRINTING CO.
Authorized Underwood Dealer In Snyder

C. R. ANTHONY CO
Serves You Better-Saves You More!

CHECK THESE VALUES AND SEE FOR YOURSELF WHY SO MANY SNYDER RESIDENTS ARE ENTHUSIASTIC ABOUT ANTHONY'S FINE QUALITY MERCHANDISE AT DOLLAR STRETCHING PRICES! SHOP TODAY AND EVERY DAY.

81x108
TYPE 140 MUSLIN
DAN RIVER
SHEETS
DELUXE QUALITY..... 2.59

FOAM LATEX RUBBER
ZIPPER PILLOW CASE
PILLOWS
COLORS IN WHITE OR BLUE 4.99

42x81 INCH
DEEP TONE COLORS
LACE PANELS
Green - Grey - Maize
White - Blue - Wine
Brown — Choice— $1

FULL BED SIZE RAYON
BEDSPREADS
30% RAYON — 70% COTTON
ROSE - MAIZE
BLUE - AQUA 2.98

MEN'S
CORK & RUBBER SOLE
Work Oxfords
Long Wearing — Comfortable
6 -12 D Width
CUSHION ARCH
COMFORT 6.90

HEAVY DUTY 12-OZ.
BUCKHIDE
Canvas Gloves
25c

8 OZ. SANFORIZED
MEN'S BUCKHIDE
OVERALLS
30 TO 46
STRIPE OR BLUE 2.79

81x99
DAN RIVER SHEETS
Muslin T128
Buy Several and Put Them on Layaway, Ea. 1.98

81x108
DAN RIVER SHEETS
Muslin T128
Everyday Low Price Each..... 2.29

81x108
COLORED SHEETS
Blue - Maize - Rose - Aqua
Case To Match 59c 2.79

Sensational!
PACIFIC CONTOUR
SHEETS
FULL BED SIZE
NO MORE WRINKLES!
CUT YOUR BEDMAKING CHORES IN HALF!
Twin Size 2.98..... 3.29

MENS DRESS TYPE KHAKI
Poplin Shirts
STAND UP FUSED COLLAR
14 TO 16
TWO FLAP
POCKETS— 2.98

For Cool Summer Wear
LADIES BATISTE
SLIPS
EMBROIDERY TRIM
White Only
SIZE 32 TO 40
BUDGET PRICED 1.98

HEAVY DUTY 11 OZ.
MENS WHITE BACK DENIM
Buckhide Jeans
WESTERN CUT
WILL NOT SHRINK
28 TO 40 WAIST 2.98

BOYS WHITE BACK DENIM
9-OUNCE
BLUE JEANS
WITH ZIPPER FRONT
Odd and Even Sizes
SANFORIZED 2.29

MENS WOVEN STRAW
Harvest Hats
LEATHER SWEATBAND
WIDE BRIM
SIDE PINCH 1.19

EVERY DAY LOW PRICE
MEN'S
Work Sox
BUCKHIDE QUALITY
SHORT OR LONG TOP
WHITE OR GRAY
4 PAIR $1.00 27c

MEN'S 8 OZ DENIM
Work Pants
Regular Pant Contsruction
BUTTON FRONT
29 TO 42 WAIST
SANFORIZED 1.98

SHOP IN AIR CONDITIONED COMFORT

Anthony's
THE C. R. ANTHONY CO.

OPEN
8 TO 5:30 WEEKDAYS
8 A.M. TO 9 P.M. SAT.