020100
SOUTHWEST MICRO
2627 T YANDELL
EL PASO TX 79903

INSIDE

Molester Approves Severe Restrictions 2
CBS To Reformat Morning Show 3
Tigers Remain Undefeated 5
Postal Worker Confesses To Murder 8
Clinton Signs Line-Item Veto Bill 10

WT-Int. Crude - $23.03

THE SNYDER DAILY NEWS

TUESDAY

April 9, 1996
Vol. 46 No. 290
10 Pages 50¢

Home Of Kendall Brewster

City delays lighting pilot on gas rate modifications

A utility company's request for three changes in its franchise agreement to do business in the city was put on hold for 90 days.

Lone Star Gas had asked the city council for three modifications dealing with rate calculations, and following a presentation by company officials at Monday night's city council meeting, the council opted for more time to study information provided.

The April meeting of the council also saw approval of a resolution authorizing the sale of bonds for development of the industrial park, and the council also ratified a bid for in-park construction approved last month by the Development Corporation of Snyder.

The majority of the 90-minute meeting dealt with the Lone Star request to change wording in the company's cost of service adjustment clause. Currently, any cost of service increase cannot exceed the annual inflation rate.

Pat Smith, representing Lone Star, said the rate — based on the consumer price index — this year is 2.84 percent. "Since we are limited upward, there is no downward limitation."

Ms. Smith said purpose of the change is to eliminate large swings in monthly bills for customers as well as revenue swings for the company. She said approval of the change would delay Lone Star's return for a "full-blown rate case."

The second request concerned a change for new service construction. Currently, Lone Star provides the first 100 feet of service line, and the customer pays the balance at the rate of $7 per foot. Lone Star is seeking to charge the customer the actual cost of the installation. Ms. Smith suggested that the change would actually benefit Snyder customers.

A third request dealt with the weather normalization adjustment clause. Company officials said purpose of the change would be to stablize charges to customers and revenue for the company in the event of extreme cold or heat.

The resolution to suspend the request calls for the council to take action within the next 90 days, or the request automatically is approved.

The council authorized the sale of $985,000 in bonds for development of Snyder I industrial park. The bonds are secured by the three-eights cents sales tax

See Street, Page 10

THE SDN COLUMN

By Roy McQueen

The feller on Deep Creek says, "A patient person is one who is willing to let someone tell him something he already knows."

We remember a few months ago, Snyder civil defense workers - in cooperation with Snyder EMS, law enforcement personnel, Cogdell Hospital and others — had a lengthy mock disaster exercise.

While we all hope such activity remains only a drill, there is some comfort in knowing that trained resources are available locally should they ever been needed.

The drills are said to have gone smoothly. Likely, the real deal would have some glitches as even the best contigency plan sometimes has to be hastily revised.

Practice, experts say, makes perfect. However it's easy to see that theory, too, has it flaws. You can make all the free throws in practice and sink all the putts on the practice green, but rarely are either perfect under pressure.

This came to mind recently after reading about the Texas Tech basketball player who shattered the backboard in the Richmond Coliseum in the first round of NCAA's March Madness.

Darvin Ham's photograph shattering the glass made him the first Red Raider every to grace the front cover of Sports Illustrated. Tech now believes the unplanned incident will pay dividends in recruiting. Therefore, even unplanned events can work out okay.

But pity the poor guy who had to replace the glass. The coliseum's director of operations had played out the assignment in his mind on hundreds of occasions.

Replacement of the $18,000 piece of equipment was made even more difficult as the game was stopped with more than 12,000 basketball fans, as well as his bosses, watching as the replacement was made.

Now that's pressure.

Being prepared reminds us of a story about Abe Lincoln when he was a young army captain. Despite not being well versed in matters of military drill and tactics, it was Capt. Lincoln's job to march the platoon cross country.

When they came to a fence, Lincoln had no idea how to handle the situation, so he commanded:

"Halt! Company dismissed for two minutes. At the end of that time, reassemble on the other side of the fence."

Somtimes, quick thinking is at least on par with good planning.

PERFECT FISHING WEATHER — Jeanette Malone took advantage of a warm Monday afternoon for some fishing at the Towle Park pond. Using minnows as bait, Malone said she would welcome a bite from any kind of fish. The weather was in strong contrast to last Friday's storm, which dumped up to nine inches of snow across Scurry County. (SDN Staff Photo)

Polls open until 7 p.m. in party runoff elections

Polls are open until 7 p.m. today for Scurry County residents who wish to exercise their right to vote in the Republican and Democratic Party primary runoff elections.

Citizens planning to cast a vote in the Republican runoff should do so at City Hall. Voting in the Democratic primary is being held at Towle Park Barn.

There are three runoffs on the Republican ballot, all on the Court of Criminal Appeals. They are Place 1, Sue Holland and James (Daniel) Boone; Place 2, Paul Womack and Pat Barber; and Place 3, Cheryl A. Johnson and Tom Price.

There are two races on the Democratic ballot. One is for U.S. Senator and features Victor M. Morales and John Bryant. The other is for Place 2 on the Court of Criminal Appeals and features Gary Taylor and Charles Holcomb.

Citizens who voted in either the Democratic or Republican Primary must stay within that party for the runoff election. Registered voters who did not vote in the primary may cast a ballot in either party runoff, but not both.

Gunshot kills WTC student

COLORADO CITY — A 21-year-old Western Texas College student from Colorado City died early Saturday from an apparent self-inflicted gunshot wound.

Johnny B. Martinez was found by police officers who were called to investigate an automobile which had crashed into a building on Concho Street.

Martinez, the lone occupant in the vehicle, was found unconscious and suffering from a bullet wound to the chest. Peace Justice Kay Richmond said the death is still under investigation and is witholding a ruling pending return of an autopsy report.

Martinez was taken to Mitchell County Hospital where he was pronounced dead.

Martinez was a sophomore law enforcement student at Western Texas College and worked part-time for the Colorado City police department.

WTC trustees approve personnel matters

Western Texas College board members on Monday approved the renewal of 61 one-year contracts for professional personnel, accepted four resignations and a retirement, and formally hired a dean of students and a museum director.

Personnel matters made up the majority of the board's action. Trustees also agreed to reissue two 1971 certificates of obligation, approved the financial report and reviewed a 25-minute video on investments.

The 61 contracts included all professional personnel currently employed with the exception of those who had submitted letters of retirement or resignation, Dr. Harry Krenek, college president, told the board.

Retirements accepted were:

•Dr. Duane Hood, dean of student services;

•Dr. Mary Hood, director of counseling and testing;

•Mickey Baird, student services director;

•and Jerry Dennis, vocational division chair.

The lone resignation was submitted by Jan McCathern, associate professor of speech.

Trustees formally approved hiring George S. Cormack as dean of student services and Charlene Akers as Scurry County Museum director.

Bettie McQueen, dean of instruction, advised the board of two changes in job titles, reflecting a reorganization within the instructional area of the college. Dr. James Palmer, former chair of the Social Science Division, will be named distance learning coordinator. The Social Science Division will come under the direction of Britt Canada, Computer Science, Science and Math division chair.

As distance learning coordinator, Dr. Palmer will oversee a relatively new program that offers high school and college credit to high school students in WTC's service area. Presently, the prog-

See College, Page 10

Cotton courses to begin tonight

Cotton shortcourses, designed to provide up-to-date information on cotton production for producers in Scurry and surrounding areas, will be held tonight and Thursday in the college campus here.

One and one-half CEUs will be offered at each meeting.

The courses will be held from 7:30-9 p.m. in the ag room of the Criminal Science Building.

Tonight's meeting will be on cotton physiology and will be presented by Kater Hake. Thursday's meeting on drip irrigation will be presented by Joe Hengler.

Taped cassette messages to be sent to U.S. troops

The Midland County Chapter of American Red Cross has begun a campaign to send cassette taped messages and letters to U.S. troops stationed in Bosnia and is inviting Scurry County residents to participate.

The Red Cross emergency response vehicle is traveling to various sites throughout the region, collecting and recording messages.

The Red Cross vehicle will be in Snyder on Friday from 11 a.m. to 2 p.m. at Wal-Mart.

Citizens may also drop off prerecorded messages at the recruitment offices in Midland, 4706 N. Midkiff, Suite 10, or the Midland American Red Cross, located at 2306 Elizabeth.

Messages will continue to be accepted at those two offices through April 30.

For more information, call the Midland County Chapter of American Red Cross at (915) 684-6161.

Dr. Nelson to perform in free concert tonight

Noted opera singer Charles Nelson will perform a free concert this evening in the Fine Arts Theatre at Western Texas College.

The performance will begin at 7:30.

Dr. Nelson

Dr. Nelson, currently artist in residence at Abilene Christian University, has enjoyed an active career as an oratorio, concert and opera singer.

He began his formal music training at the age of six. Throughout his career, he has been active as a teacher in the Texas public schools and has served as professor of music at David Lipscomb University in Nashville and at East Texas State University in Commerce. In addition to his post at ACU, he serves as co-director of the Voice Institute of West Texas.

After serving two years in the U.S. Army, he enrolled at the University of North Texas, where he completed two music degrees. His musical career has seen him perform with the Atlanta Symphony, Dallas Symphony, Houston Symphony and 50 other orchestras throught the nation.

He has performed in 49 states as well as Great Britain, France, Belgium, Germany, Austria, the Czech Republic, Hungary, Poland, Finland, Lithuania, Latvia, Estonia, Russia and South Korea.

He recently created the role of Antonio in Robert Xavier Rodriguez's puppet opera, "Monkey See, Monkey Do," commissioned by the Dallas Opera Company. He premiered another of Rodriguez's works, "Scrooge," with the El Paso Symphony.

ASK US

Q—How many people attended the gospel concert by The Imperials last Friday?

A—Some 800 people attended the concert. No doubt, the heavy snow Friday hurt the attendance.

FORECAST - ALMANAC

Snyder Temps: High Monday, 77 degrees; low, 43; 7 a.m reading Tuesday, 52; no precipitation; total for 1996, 1.93 inches.

Area Forecast: Tonight, fair. Low, mid 50s. SE wind 5-15 mph. Wednesday, mostly sunny. High near 90. S wind 10-20 mph, gusty.

Danni Garcia

Mostly Sunny

Sunset: 8:07 p.m.
Sunrise: 7:18 a.m.
Of 99 days in 1996, the sun has shone 95 days in Snyder.

TODAY'S THOUGHT

A wicked man receives a bribe from the bosom, to pervert the ways of justice.

Proverbs 17:23

Molester approves severe restrictions

SAN ANTONIO (AP) — A child molester who claims to have abused 240 children and has vowed to kill his next victims is out of prison under a strict parole that requires him to be locked up or accompanied by guards 24 hours a day.

Larry Don McQuay, 32, was taken Monday from a psychiatric prison to the privately managed Central Texas Parole Violator Facility, a jail in downtown San Antonio.

State officials said the conditions of his parole are unprecedented. No other parolees have been placed in a lockup facility without first violating or being suspected of violating release terms.

"He will be under lock and key. ... This self-described monster is not going to be on the streets of San Antonio," said Larry Fitzgerald, spokesman for the Texas Department of Criminal Justice.

Even so, some residents don't like it.

"In my opinion, that man shouldn't have been released because he himself says he can't help himself from doing these things," said Yolanda Davila, who helps run her mother's herbal medicine shop across the street from the jail.

The former school bus driver, sent to prison for molesting a 6-year-old boy in 1989, must follow more than a dozen special rules. He will be kept in a private cell under 24-hour surveillance and accompanied by security officers on all outside trips.

He must wear an electronic monitor on his ankle and tell prospective employers about his history of abusing children. He cannot have any contact with children 17 or younger.

Any violation could mean a return to prison, said Texas Board of Pardons and Paroles chairman Victor Rodriguez, who made it clear he believes McQuay belongs in prison.

"This is public enemy No. 1," Rodriguez said at an Austin news conference. "It's sad that we have to be here today telling you he's being released from a prison setting."

McQuay, who has served six years of an eight-year term, qualified for mandatory release under state law. He must stay at the private jail for two years.

In prison, McQuay repeatedly sought castration because he believes it would help him avoid future attacks, but the state refused, saying it was elective surgery. Rodriguez said it's now up to McQuay whether to have the procedure.

In San Antonio, there was little organized protest to McQuay's arrival, but people were talking about it.

John Flores, who was downtown running errands with his 10- and 6-year-old sons, said he didn't believe castration would cure McQuay.

"It doesn't matter what is going to be amputated or taken off. It's all in the mind," Flores said.

CROSSING OVER — These Cub Scouts recently "crossed over" and became Boy Scouts. From left: Matthew Stokes, G.J. Burns, Trey Bowlin and Bobby Dale Sands. Burns, Sands and Stokes also received "Arrow of Light" awards. (Contributed Photo)

LEADERS RECOGNIZED — These Cub Scout leaders were recognized for their efforts on behalf of the Cub Scout program. From left: Mary Sands, Darlene Stokes and Cubmaster Glenn Burns. (Contributed Photo)

Cinema I & II
1907 Snyder Shopping Center
573-7519
Disney's
Homeward Bound II
Lost In San Francisco
SHOWTIMES 7:15 & 9:00 G
Faster Than Speed More Fun Than Broken Arrow
Kurt Russel In
EXECUTIVE DECISION
SHOWTIMES: 7:00 & 9:15 R
Tuesday Special - $2
For Homeward II
Sorry, No Discount On Executive

Kids...
You Just Can't Beat 'em!
Sometimes we forget that kids are people too. Take time to listen when your children talk to you. What they have to say is important.

WATCH FOR!!!
WHAT: Clean-up Campaign
WHEN: April 16th thru April 19th
WHERE: City Wide in Snyder, Texas
NO CHARGE
These Services Are For Individuals, Not To Be Used By Persons In The Business Of Demolition Or Clean-Up And Will Be Limited To 1 (One) Load Per Residence Or Business.
Sponsored by
City of Snyder
Snyder Chamber of Commerce
Snyder Beautification Committee

SIDEWALK SALE
STARTS TUESDAY
Large Group
Used Singer Sewing Machines
(Trade-Ins From Area Schools)
As Is No Warranty
As Is No Warranty
$25 to $75 Ea.
SELECTED GROUP FABRIC UP TO 75% OFF
Nothing sews like a Bernina. Nothing.
Brenda's BERNINA®
Sales & Service
STORE HOURS: 9:00 a.m. - 5:30 p.m. M - F; Sat. 10 a.m.-4 p.m.
Mastercard, Visa, Discover, American Express 2522 Ave. R Snyder, Texas 573-0303

Dear Abby

Kittens and Cars Make Dangerous Combination

by Abigail Van Buren

© 1996 Universal Press Syndicate

DEAR ABBY: I hope my letter will spare someone the sorrow of losing a little kitten.

During the night, my cat's three kittens climbed atop the tires of my car. As I approached the car, I noticed a pair of tiny paws on my left rear tire and moved the kitten to safety. Upon checking the other wheel wells, I found the two other kittens, each one on top of a tire. Unfortunately, while I was moving the others to safety, the first kitten returned, unseen by me, and resumed its perch. He's at the vet now, in very guarded condition, and may not make it.

I have seen numerous other kittens on top of tires since. It appears to be a common practice with kittens. They should be taught that cars are things to fear and avoid, no matter how inviting they may be. So, as cruel as it may seem, if the weather is warm, I hose down the wheel wells whenever I see a kitten there. If it's cold, I just fetch them out and keep my fingers crossed.

I've heard of grown cats climbing into motor compartments in the wintertime, but I've never heard or read about kittens resting on tires. I'd bet more kittens are killed this way than cats seeking warmth from a motor. Please say a word or two about it; it may spare a lot of grief.

THE HON. H. HAYWOOD TURNER III, COLUMBUS, GA.

DEAR JUDGE TURNER: Thanks for the warning.

* * *

DEAR ABBY: I am disappointed with your response to a letter signed "Old-Fashioned Grandma."

I've been reading your column for years and usually your responses are pretty open-minded, but the fact that you agreed that adult nudity in the presence of young children was cause for concern shocked me.

A father showering with his 3-year-old daughter (as I do with my son) is completely natural and teaches children that the human body is nothing to hide. Keeping "boy stuff" and "girl stuff" separate at such a young age only instills sexual stereotypes and causes sexual hang-ups in adult life. There is nothing sexual or wrong in showering with a young child.

As for bathroom privacy, my children know that a closed door means "Mommy wants privacy" (or whoever is in there), but they often walk in when I leave the door open.

You should have told "Old-Fashioned" that "Jimmy" showering with Mommy (or "Jenny" with Daddy) is totally natural. Today's parents are trying to raise their children without the hang-ups that they have had to overcome from *their* "old-fashioned" upbringing.

DISAPPOINTED IN TORONTO, CANADA

DEAR DISAPPOINTED: The letters I received from readers show your attitude to be far more popular than mine — especially with the parents who are currently raising children.

Ten whacks with a wet diaper for me!

* * *

DEAR ABBY: When I bought a new exercise bike recently, a friend asked me if she could have my old one. I gave it to her thinking she would use it.

After a short while, I found out that she had sold it. Am I wrong in thinking she should have asked me if I wanted it back? Or at least offered to split the money she got from selling it?

I'm really having a big argument about this with my husband.

NO NAME, PLEASE

DEAR NO NAME: When you gave your friend the bike, it was hers to do whatever she chose to do with it. The money she received from the sale of the bike was also hers to do whatever she chose to do with it. Your husband is right.

* * *

To receive a collection of Abby's most memorable — and most frequently requested — poems and essays, send a business-sized, self-addressed envelope, plus check or money order for $3.95 ($4.50 in Canada) to: Dear Abby's "Keepers," P.O. Box 447, Mount Morris, Ill. 61054-0447. (Postage is included.)

'Arrow of Light' awards presented to Pack 61 Cubs

In a recent meeting of Cub Scout Pack 61, the following received the "Arrow of Light" award: G.J. Burns, Bobby Dale Sands and Matthew Stokes. They were recognized by Warren Wallace, the executive director of the Lone Buffalo District.

The following Cub Scouts were promoted into Boy Scouts at the Cub Scout Pack 61 graduation ceremony. Those who crossed over a bridge symbolizing the crossing-over into Boys Scouts were Matthew Stokes, Trey Bowlin, G.J. Burns and Bobby Dale Sands.

These Cub Scouts were released by the Cubmaster Glenn Burns and welcomed into Boy Scouts by assistant Scoutmaster David Stokes.

The following Cub Scout leaders were recognized for their efforts in promoting Cub Scouts and Cub Scout values. They are Mary Sands, Darlene Stokes and Glenn Burns, cubmaster.

Sept. 9 trial set for lawsuit of agents in Mt. Carmel raid

WACO (AP) — A Sept. 9 date has been set for the non-jury trial on the lawsuit brought by the families of four slain ATF agents and other agents who took part in the Feb. 28, 1993, raid of Mount Carmel.

U.S. District Judge Walter S. Smith Jr. set the date Monday.

Survivors of the four ATF agents and about 70 ATF agents who stormed David Koresh's religious compound east of Waco blame the Waco Tribune-Herald, KWTX-TV and Rural/Metro Corp. of New Mexico, Waco's ambulance company, for the failure of the raid.

The agents were attempting to serve a warrant on David Koresh, leader of a religious group that called themselves Branch Davidians.

The agents allege that an ambulance company employee tipped off a KWTX photographer about the impending raid and that the presence of the newspaper and television station employees covering the raid constituted negligence.

Last week, Smith threw out several allegations against the newspaper, but declined to throw out the negligence allegation.

In a related order, the judge referred parties in the suits to mediation, suggesting that they try to settle the suits without trial.

7TH ANNUAL
Spring City
Arts & Crafts Show
APRIL 13 - 14, 1996
SAT: 10 AM - 6 PM SUN: 12 - 5 PM
DOROTHY GARRETT COLISEUM
Howard College at Big Spring
FREE ADMISSION
UNDER THE DIRECTION OF MEL PRATHER

Thursday-Friday-Saturday
BARBEQUE WEEKEND

Brisket, Sausage, Ham, Chicken or Baby Back Ribs served with Pinto Beans, Cole Slaw, Potato Salad, Corn on the Cob, Onion Rings, and Sourdough bread
Prices Start At $6.95
THE SHACK
1005 25th
573-4921

THE SNYDER DAILY NEWS
Published each Sunday morning and each evening, except Saturday, by Snyder Publishing Co., Inc., 3600 College Ave., Snyder, Texas 79549.
Second Class postage paid at the post office at Snyder, Texas, Publication Number USPS611-520.
POSTMASTER send change of address to P.O. Box 949, Snyder, Texas 79550.
SUBSCRIPTION RATES: By carrier in Snyder, $7.00 per month.
By mail in Scurry and adjoining counties, one year $73.00 balance of Texas and out of state $92.00.
Roy McQueen, Publisher
Bill McClellan, Managing Editor
MEMBER OF THE ASSOCIATED PRESS
The Associated Press is exclusively entitled to use for republication all news dispatches in this newspaper and also local news published for republication of special dispatches.

RECEPTION HELD — A reception was held at the Scurry County Library April 3 for retiring board members Mendy O'Banion and Nona Williams. Those attending include (seated) Phyllis McGinnis, Jean Smith, O'Banion, Williams, Joyce Fuqua, M.J. Merritt and Library Coordinator Noreen Taylor. Also attending were (standing) Ralph Trevey, Roy Idom, Doug Flynn, Ricky Fritz, Britt Canada and Britt Haynes. (SDN Staff Photo)

CBS to reformat morning show

NEW YORK (AP) — CBS today will announce the latest retooling of its third-ranked morning show, network sources said, changing "CBS This Morning" into a two-hour block of integrated local and network news.

The sources, who spoke on condition of anonymity, said there had been no decision on the fates of "CBS This Morning" anchors Paula Zahn and Harry Smith and weatherman Mark McEwen.

The new program would commence at 7 a.m. Eastern time, and CBS affiliates would be able to take as much or as little of the network's morning "feed" as they required.

Stations with strong news operations could supplement their early news with live CBS "cutaways," much like the five-minute local news cutaways used in all the network morning shows.

The second hour is envisioned as an interview-driven news show, again with the capacity for local stations to cut away to their own news.

As of March 31, CBS had won the daytime ratings for 369 consecutive weeks, but its morning offering has been stuck in third place since the network launched a show called "Morning" in January 1979 with CBS News correspondent Bob Schieffer.

A rapid succession of correspondents ensued, with anchors alternately swapping co-anchors like partners at a dance, but all efforts failed to lift the show out of third place.

"CBS This Morning," which debuted Nov. 30, 1987, with Harry Smith and Kathleen Sullivan, has been CBS' longest-running effort. Paula Zahn succeeded Sullivan in February 1990.

No amount of tinkering or tweaking, including October's addition of a live audience in new studio space, has helped.

Dreams are more likely to inhabit the sleep of intelligent people, and the average adult has about 1,460 per year.

WEDNESDAY EVENING ONLY
from 4:30 to closing
FAJITAS FOR 2 FOR $11.50
Or Your Choice Of:
SINGLE FAJITAS (BEEF OR CHICKEN) $5.79
DAILY SPECIALS $3.79
Come out and try us... you'll be glad you did
Monday - Thursday 11 a.m.-2 p.m. & 4:30 p.m.-8 p.m.
Friday 11 a.m.-2 p.m. & 4:30-8:30 p.m.
Sat. 11 a.m. - 8:30 p.m.
Closed Sunday
102A E. Coliseum
Most Major Credit Cards Accepted
Jaramillo's Mexican Food
573-9253

Bridge

North 04-09-96
♠5 4
♥8 6 3
♦K J 10 5 4
♣Q 6 5

West
♠A 10 2
♥J 9 7 4 2
♦8
♣10 8 7 2

East
♠K J 9 6 3
♥Q 10
♦Q 9 6 2
♣J 9

South
♠Q 8 7
♥A K 5
♦A 7 3
♣A K 4 3

Vulnerable: Both
Dealer: South

South	West	North	East
2 NT	Pass	3 NT	All pass

Opening lead: ♥4

By Phillip Alder

Do you like authors who tell you what they think you should be doing, often with no discussion of the pros and cons of their proposals? If so, you might like Matthew Granovetter's latest book, "Bridge Additions 96" (Granovetter Books; 800-525-4718; $15.95 p.p.).

This 144-page book is aimed at serious partnerships. It contains many good ideas, and a few with which I don't agree at all!

This deal highlights a useful declarer-play principle. West leads his fourth-highest heart against your contract of three no-trump, East playing the queen. What is your plan of campaign?

After winning the first trick with the heart king, you will have to broach the diamonds. However, if you lose a diamond trick, there is a danger of a lethal spade switch by the defenders.

One line is to play a club to dummy's queen, followed by the diamond jack. Even if that finesse loses to West's queen, he might not be able to attack spades with effect.

In the book, Granovetter says that the best line technically is to cash the diamond ace before playing a diamond to dummy's 10. Here, though, if West discards a heart on the second diamond, East will switch to spades for sure. True, West might throw a club as he has the spade ace as an entry. But East might find the spade switch anyway.

Granovetter recommends playing a diamond to dummy's 10 immediately, without cashing the ace first. He points out that it will be harder for East to find the spade switch as he won't have seen a signal from his partner.

©1996 by NEA, Inc.

Community Calendar

TUESDAY

Xi Alpha Alpha Theta Chapter of Beta Sigma Phi; MAWC; 7:30 p.m.

Patchwork Squares; Ter-ri Williams, 573-2501; 9:30 a.m.

Plainview TFCED; for more information, call Bonnie Foree at 573-6807; 2 p.m.

Snyder Shrine Club; call 863-2702 for meeting place; 6 p.m.

Atheum Study Club; MAWC; 4:15 p.m.

Canyon Gun Club; 1910 25th; 7:30 p.m.

Weight Watchers; Trinity Methodist Church (south wing); noon; for more information, call 1-800-359-3131.

Narcotics Anonymous; Winston Park Club; for more information call 573-2101, 573-0949, 573-3667 or 573-1579; 6 p.m.

ACBL Open Pairs Duplicate Bridge; Snyder Country Club; 7 p.m.

New Horizon Alcoholics Anonymous; Park Club in Winston Park; for information call 573-1141 or 573-2101; 8 p.m.

Al-Anon; Park Club in Winston Park, 37th & Ave. M; for information call 573-3956, 573-2101,573-1141 or 573-8626; 8 p.m.

WEDNESDAY

Christian Women's Club Luncheon; Snyder Country Club; 11:30 a.m.- 1:30 p.m.; $7.50 for lunch; reservations by noon Tuesday by calling Nan at 573-3440 or Doris at 573-3996.

Narcotics Anonymous; Park Club in Winston Park; for information call 573-2101, 573-0949, 573-3667 or 573-1579; 8 p.m.

THURSDAY

Snyder Palette Club; 9 a.m. to 4 p.m.

Ministerial Alliance; Rudy's; 10 a.m.

Noah Project Advisory Committee; MAWC; noon.

LLL Club; fellowship FBC; 9:30 a.m.

Scurry Charter Chapter, ABWA; MAWC; 7 p.m.

Al-Anon meeting (smoke free), noon to 1 p.m., brown bag. Park Club in Winston Park. For information call 573-4203 or 573-5525.

TOPS TX56, (take off pounds sensibly); weigh-in and meeting 5:30 to 6:30 p.m.; 2501 35th. For information call Peggy Vernon at 573-3122.

Deep Creek Cloggers lesson; American Legion; 6:30 to 8 p.m.

Codependents Anonymous; Park Club in Winston Park; 37th & Ave. M; for information call 573-7358; 7 p.m.

New Horizons Alcoholics Anonymous; Park Club Addition in Winston Park; for information call 863-2349 or 573-8626; 8 p.m.

FRIDAY

Defensive Driving; Snyder Savings and Loan Community Room, 27th and College; 8:30 a.m. to 3 p.m.

Free blood pressure clinics; Senior Citizens Center, 9:30 to 11 a.m.

Blood pressures will be taken at Cogdell Hospital Home Health Services, 1800 Cogdell Blvd. Suite B; 1-2 p.m.

ABCL Open Pairs Duplicate Bridge; Snyder Country Club; 1:30 p.m.

Cornelius-Dodson House; open by appointments; 573-9742 or 573-2763.

Approximately 60 percent of twins have first names that start with the same letter (e.g. Lisa and Laura), 20 percent are given names with a strong similarity to their twin (e.g. Ruby and Opal) and 20 percent are given names with no similarity (e.g. Karen and Matilda).

The average American consumes 23 quarts of ice cream per year.

Custom Framing and Matting
Harley Bynum Photography
3403 Snyder Shopping Center 573-4190

SUBWAY
and the Ministerial Alliance Food Cupboard
team up to join the
"FIGHT AGAINST HUNGER"
WEDNESDAY, APRIL 10, 2:00 PM TO 4:00 PM
Bring a can of food to Snyder's Subway
and receive a
FREE 6 INCH SANDWICH
(Limited to 2 sandwiches per customer)
Choose From Cold Cut Trio, Ham or Turkey
Food items needed are canned milk, canned meat and tuna, spaghetti sauce and flour. Please, no expired items.
Bring an extra item and get a FREE FRESH-BAKED COOKIE.
SUBWAY
3903 College Ave.
573-9782

Comic Page

THE SNYDER DAILY NEWS

THE BORN LOSER ® by Art and Chip Sansom

EEK & MEEK ® by Howie Schneider

Barney Google and Snuffy Smith ® By Fred Lasswell

BLONDIE ® by Dean Young and Stan Drake

THE GRIZZWELLS ® by Bill Schorr

FRANK & ERNEST ® by Bob Thaves

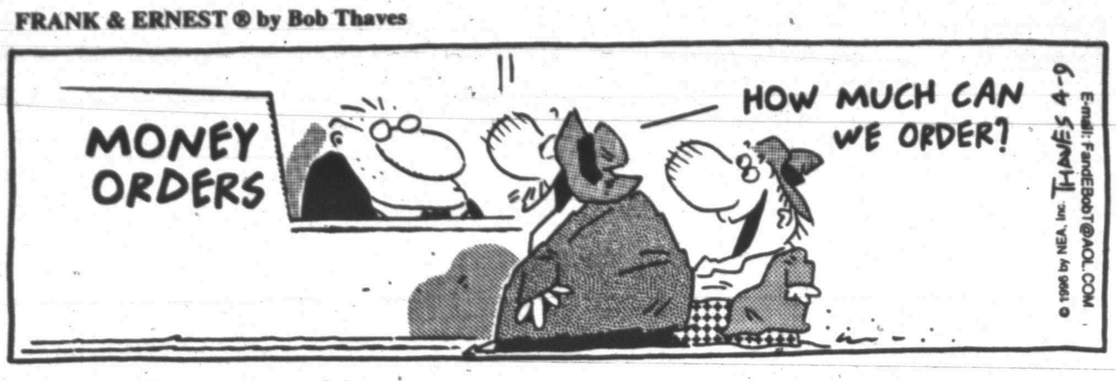

ARLO & JANIS ® by Jimmy Johnson

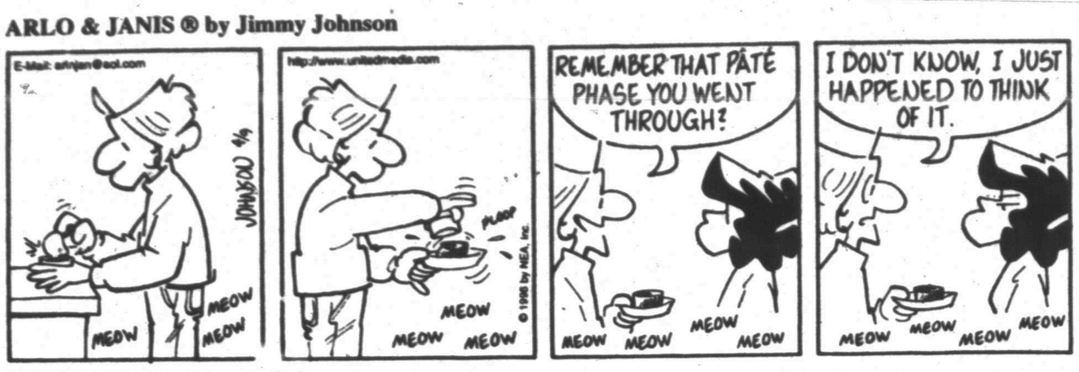

BIG NATE ® by Lincoln Peirce

ROBOTMAN ® by Jim Meddick

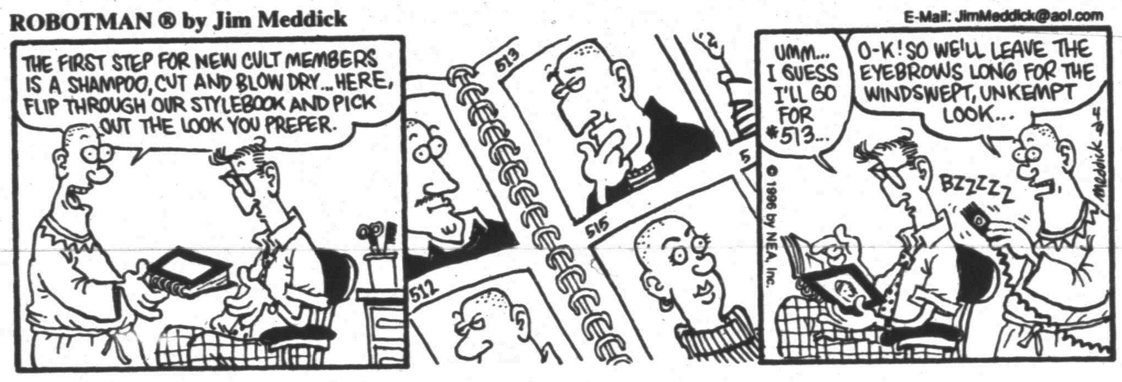

ALLEY OOP ® by Dave Graue and Jack Bender

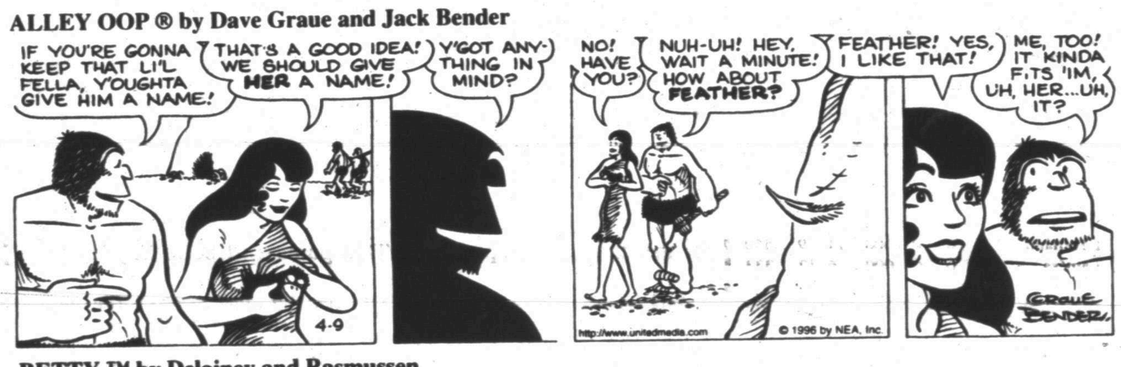

BETTY ™ by Delainey and Rasmussen

NEA Crossword Puzzle

ACROSS

1 — — to the wise
6 Wash lightly
11 Severe experience
13 Make bubbly
14 Tailor's tool
15 More orderly
16 Printer's measures
17 Moved with an easy gait
19 WWII area
20 Thesaurus entry
22 Attention-getting sound
25 Sup
26 — Domini
30 Actress Magnani
31 Looked at
32 TV producer Norman —
33 Parched
34 Calendar abbr.
35 Greek letter
38 Cupid
39 Picks
42 Flying saucer (abbr.)
45 Relating to the moon
46 Last mo.
49 Sour, like milk
51 Unconventional one
53 Inclined
54 Indigenous
55 Edgar — Poe
56 Inhabitants of Copenhagen

DOWN

1 First-rate (2 wds.)
2 Small songbird
3 Lyric poems
4 Scarlet
5 Waste time
6 Shrill and piping
7 Author — Levin
8 Basketball's Archibald
9 Printer's direction
10 Architect — Saarinen
12 Sierra —
13 In regard to
18 Kentucky blue grass
20 Begins
21 Church services
22 Cronies
23 Large knife
24 Type of shot?
27 At no time, to a poet
28 Infamous Roman emperor
29 Individuals
35 Gave a piece of evidence to
36 Chicken
37 Financier Carl —
40 Actress Burstyn
41 Group of three
42 W. Coast coll.
43 Charcoal, e.g.
44 Spoken
46 — — arms
47 Reside
48 Golf pegs
50 Genetic material (abbr.)
52 School grp.

Answer to Previous Puzzle

J	I	M		G	O	L	F		G	A	S	P
A	V	E		A	L	I	E		A	L	O	E
D	A	G		N	E	V	I		I	T	A	L
E	N	A	C	T		E	N	S	N	A	R	L
			C	L	U		T	I	S			
M	E	R	C	E	R	Y		C	A	G	E	D
A	V	A		T	G	I	F		Y	O	Y	O
G	I	G	S		E	P	O	S		B	E	N
I	L	E	U	M		E	Y	E	L	I	D	S
			A	I	M		T	A	O			
M	E	S	S	I	E	R		T	W	Y	L	A
A	L	A	I		A	I	N	T		A	I	T
G	I	G	O		R	O	I	L		R	A	T
S	E	E	N		A	T	L	E		D	R	U

STUMPED? Call for Answers • Touch-tone or Rotary Phones 1-900-454-3535 ext. code 100 • 95¢ per minute

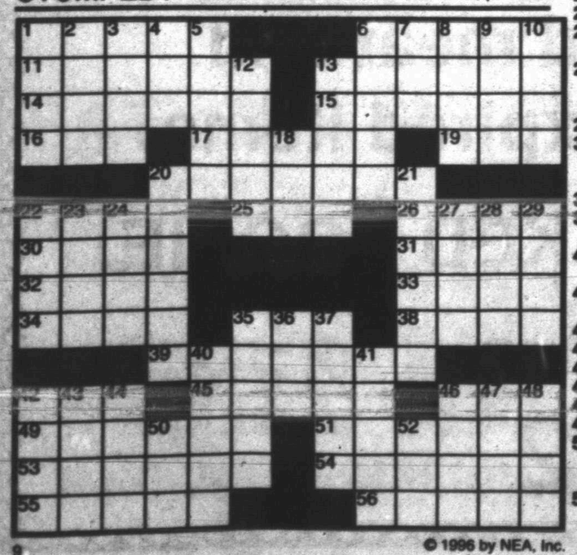

© 1996 by NEA, Inc.

KIT 'N' CARLYLE ® by Larry Wright

BEATTIE BLVD.® by Bruce Beattie

"I've had crabby neighbors before... but none like this!"

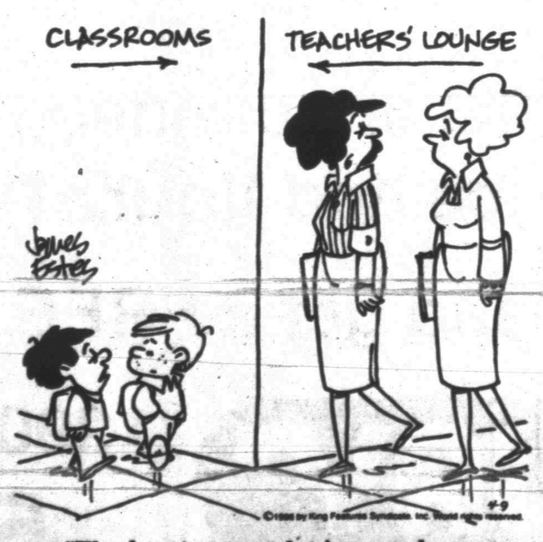

"The key is to not let 'em push you around — they can smell fear, ya know."

"I JUST FOUND A QUARTER!" "I'M RICHER THAN I'VE EVER BEEN!"

SPORTS

Frenship tonight at Moffett...

Tigers break tie in 7th for win over Mustangs

By Brent Taylor
Sports Editor

SWEETWATER — It took two runs in the top of the seventh inning for the Snyder Tigers Monday night to keep their District 5-4A record unblemished and escape with a 7-5 win over the Mustangs.

With runners on first and third, Patrick Cumbie crossed the plate with the go ahead run on a wild pitch. Cumbie had reached base earlier on a base hit.

Gene Pollard stepped up to the plate with two outs and smacked a single, scoring Bryan Roberson for the Tigers' seventh run of the night.

All that was left for the Tigers to do in the bottom of the seventh was to keep Sweetwater from scoring two runs. Snyder was going to be facing the meat of the Mustange's order including Tim Bell who had tied the game at five with a three-run homer over the center field fence in the Sweetwater half of the fifth.

The ace of the Tigers' pitching staff, Clay Berryman, had come in to relieve starter Cumbie in the sixth inning and got the first two Mustangs to ground out, short to first. The next batter flied out to center fielder David Smith to end the game.

Smith got the first hit of the night for Snyder in the top of the first inning. With bases loaded, Kevin Hildebrand walked to score Jeremy House for Snyder's first run.

Sweetwater came back to tie the game in their half of the first, but the Tigers got out of the inning on a double play.

Cumbie, who went three for three, led off the second with a double for Snyder. Roberson got on with a single and was followed by House with an RBI single to score Cumbie.

The Mustangs tied the score at two in the bottom of the second.

In the fourth, the Tigers came up with three runs on four hits to regain the lead. Roberson led off with a single and House singled as well. Kyle Beck smacked a double to score two and Hildebrand singled to knock in Beck.

For the game, Snyder came up with seven runs on 13 hits, committed one error and left 12 base runners on. Sweetwater got five runs on five hits with one error and left five runners on.

The two Tiger pitchers combined for four strike outs and four walks.

The Tigers have little time to rest as the Frenship Tigers come to town for a 7:30 game at Moffett Field. Despite being 4-12 for the season, Frenship is 2-0 in district play.

In other games today, Estacado will be at Sweetwater while Lamesa travels to Levelland.

SNYDER 7, SWEETWATER 5

Snyder	110 300 2—7	13	1
Sweetwater	110 030 0—5	5	1

Cumbie, Berryman (6) and Gard; Ferguson, Warner (4) and Bell. WP-Berryman. LP-Bell. 2B-Snyder: Cumbie, Beck. HR-Sweetwater: Bell. Records: Snyder 16-7, 3-0; Sweetwater 4-13, 1-1.

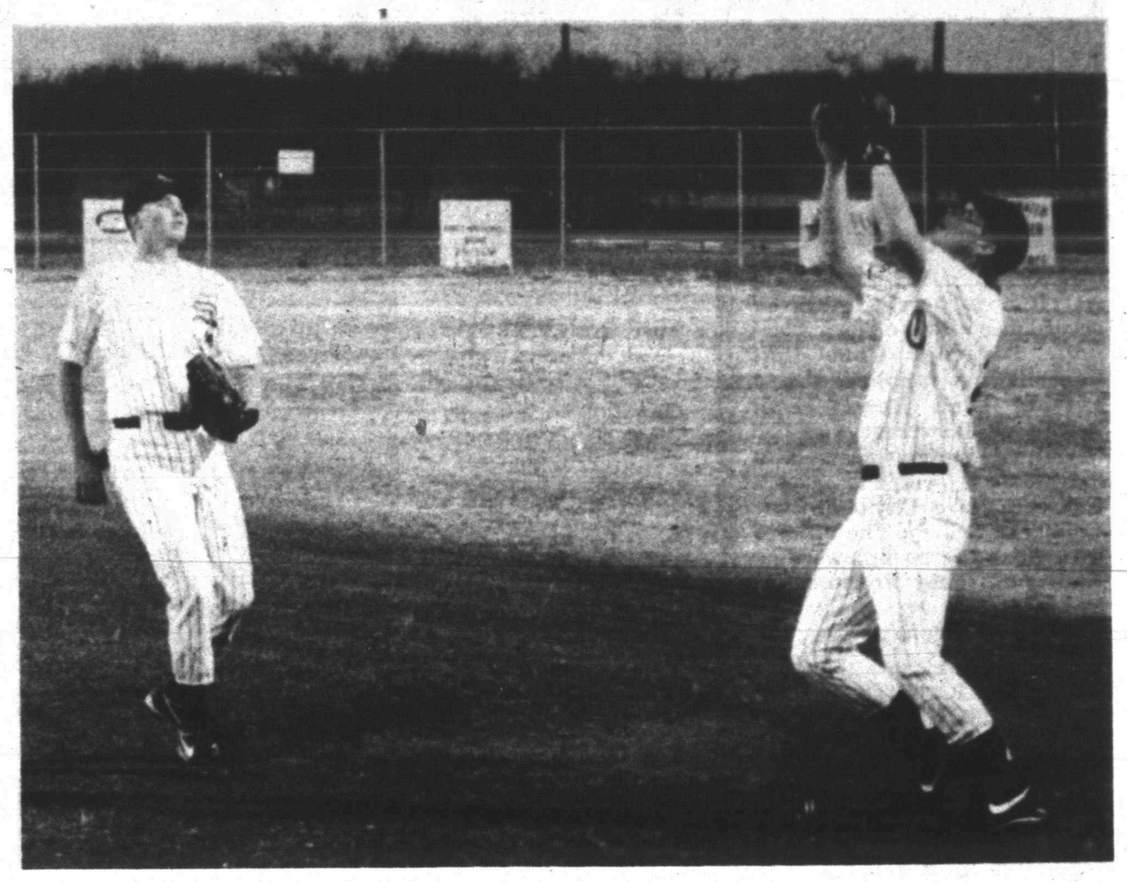

I GOT IT—The Snyder Tigers kept their district unbeaten string intact Monday night with a 7-5 win over the Sweetwater Mustangs. First baseman Kyle Beck makes the catch as second baseman Kevin Hildebrand looks on. Snyder has little time to rest as the Frenship Tigers come to town tonight for a 7:30 contest at Moffett Field. (SDN Staff Photo by Brent Taylor)

DISTRICT 5-AAAA STANDINGS

BASEBALL

Team	District W	District L	District Pct	Season W	Season L	Season T	Season Pct
Snyder	3	0	1.000	16	7		.696
Frenship	2	0	1.000	4	12		.400
Sweetwater	1	1	.500	4	13		.235
Estacado	2	1	.667	6	14		.300
Levelland	0	3	.000	11	9		.550
Lamesa	0	3	.000	6	12		.333

Saturday's Results: Frenship 3, Lamesa 1; Estacado 9, Levelland 8 (9 innings); Snyder at Sweetwater, ppd.

Monday's Game: Snyder 7, Sweetwater 5.

Tuesday's Games: Frenship at Snyder, 7:30 p.m.; Estacado at Sweetwater, 4:30 p.m.; Lamesa at Levelland, 4:30 p.m.

Lady Tigers return to loop play in Lubbock

The third and final round of the District 5-4A softball schedule begins tonight for the Snyder Lady Tigers.

Snyder travels to Lubbock to take on Estacado at 6 o'clock.

The two team have met twice with Snyder winning both, 25-0 and 17-0.

If things hold true to form, Snyder will face Sweetwater Friday for the district championship. That game will be in Snyder at 6 p.m.

Snyder and Sweetwater are tied for the lead in the three-team district.

Woman who fell over Ballpark railing sues team, architects

DALLAS (AP) — A woman who fell 35 feet from the right-field upper deck at of The Ballpark in Arlington during its regular-season debut in 1994 has sued the Texas Rangers and the park's architects, alleging negligence.

Hollye Minter, 28, was posing for a photograph after the April 11, 1994, season opener when she fell from the railing of the right field "Home Run Porch" and landed on empty lower-level seats. She broke her right arm, two ribs and several bones in her neck.

The Plano woman could not immediately be reached for comment. Her attorney, John Howie of Dallas, did not immediately return a telephone message to The Associated Press.

The Rangers and stadium designer HKS Inc. declined comment on the lawsuit was filed in a Dallas County state district court.

The lawsuit alleges the park railing was inadequate. Police and team officials said Minter was sitting on the rail at the time of the fall and that a security guard had ordered her off.

She later denied she was sitting on the rail. She said she had two beers before the accident.

The team raised the railings 16 inches to a 46-inch height after the incident, in addition to posting 250 warning signs on the rails.

The team offered to pay her medical bills after the fall, but spokesman John Blake said Monday he didn't know if the Rangers had followed through.

Minter and her lawyer had asked last year for a $200,000 settlement for doctor's bills and lost wages from the team, architects and the city of Arlington, which owns the stadium. The city was not named as a defendant in the lawsuit.

Hall of Fame pitcher Dizzy Dean was originally named Jay Hanna Dean.

SHS golfers advance to regional tournament

It's another district championship for Snyder High School as the women's golf team captured first place after Monday's round in Lamesa.

The boys' golf team finished second behind Lamesa.

Kayla Drain was the district medalist while Daysha Weaver was the runner-up. Carl Strelecki took second in the medalist race for the boys.

Both teams will advance to the regional tournament to be held April 22-23 in San Angelo.

Lowrance tied for first at Berning Classic

Snyder native and Texas Tech golfer Brooke Lowrance is in a tie for medalist at the Susie Maxwell Berning Classic played at the Trails Golf Club in Norman, Okla.

After 36-holes, Lowrance is sitting with a 156 (75-81) in a tie with TCU golfer Susan Horton.

As a team, Texas Tech is in second place, five strokes behind Tulane. Tech fired a 638 (322-316) while Tulane carded a 633 (326-307).

MAJOR LEAGUE BASEBALL

By The Associated Press

American League Standings
All Times EDT

East Division	W	L	Pct.	GB
Baltimore	5	1	.833	—
Toronto	3	2	.600	1½
Detroit	3	4	.429	2½
NewYork	2	3	.400	2½
Boston	1	5	.167	4
Central Division	W	L	Pct.	GB
Minnesota	3	3	.500	—
Cleveland	2	3	.400	½
Milwaukee	2	3	.400	½
Chicago	2	4	.333	1
KansasCity	2	4	.333	1
West Division	W	L	Pct.	GB
Texas	6	0	1.000	—
Seattle	4	2	.667	2
California	3	2	.600	2½
Oakland	2	4	.333	4

Monday's Game

Minnesota at Boston, ppd., weather

Only game scheduled

Tuesday's Games

Kansas City (Haney 0-0) at New York (Pettitte 1-0), 1:05 p.m.

California (Langston 0-0) at Toronto (Hentgen 1-0), 1:05 p.m.

Minnesota (Rodriguez 0-0) at Boston (Gordon 0-1), 1:05 p.m.

Seattle (Wolcott 0-1) at Detroit (Aldred 0-1), 1:15 p.m.

Oakland (Van Poppel 0-0) at Milwaukee (McDonald 0-0), 2:05 p.m.

Texas (Gross 1-0) at Chicago (Tapani 0-0), 2:05 p.m.

Cleveland (McDowell 0-1) at Baltimore (Wells 1-0), 7:35 p.m.

Only games scheduled

National League Standings
All Times EDT

East Division	W	L	Pct.	GB
Montreal	5	2	.714	—
Philadelphia	3	3	.500	1½
Atlanta	3	4	.429	2
NewYork	2	4	.333	2½
Florida	2	5	.286	3
Central Division	W	L	Pct.	GB
Chicago	5	2	.714	—
Cincinnati	4	2	.667	½
Pittsburgh	4	2	.667	½
Houston	3	4	.429	2
St.Louis	3	4	.429	2
West Division	W	L	Pct.	GB
SanDiego	5	1	.833	—
SanFrancisco	3	4	.429	2½
LosAngeles	3	5	.375	3
Colorado	2	5	.286	3½

Monday's Games

Chicago 9, Colorado 6

Los Angeles 1, Atlanta 0

San Diego 9, Florida 2

Philadelphia 6, Pittsburgh 3

Cincinnati 7, New York 6

Houston 6, San Francisco 2

Montreal 4, St. Louis 3, 10 innings

Tuesday's Games

New York (Isringhausen 0-0) at Cincinnati (Smiley 0-0), 7:35 p.m.

San Francisco (Watson 1-0) at Houston (Drabek 0-0), 8:05 p.m.

Atlanta (Smoltz 0-1) at Los Angeles (Astacio 0-1), 10:05 p.m.

Florida (Leiter 1-0) at San Diego (Valenzuela 0-0), 10:05 p.m.

NATIONAL BASKETBALL ASSOCIATION

All Times EDT

EASTERN CONFERENCE, Atlantic Division	W	L	Pct	GB
y-Orlando	55	20	.733	—
x-NewYork	44	31	.587	11
Miami	37	38	.493	18
Washington	36	39	.480	19
Boston	30	45	.400	25
NewJersey	29	46	.387	26
Philadelphia	16	60	.211	39½
Central Division				
z-Chicago	66	9	.880	—
x-Indiana	47	29	.618	19½
Cleveland	43	32	.573	23
Detroit	41	33	.554	24½
Atlanta	42	34	.553	24½
Charlotte	39	37	.513	27½
Milwaukee	23	51	.311	42½
Toronto	19	56	.253	47
WESTERN CONFERENCE, Midwest Division	W	L	Pct	GB
x-SanAntonio	55	21	.724	—
x-Utah	51	25	.671	4
x-Houston	43	32	.573	11½
Denver	32	43	.427	22½
Minnesota	26	50	.342	29
Dallas	24	51	.320	30½
Vancouver	12	62	.162	42
Pacific Division				
y-Seattle	60	16	.789	—
x-L.A.Lakers	47	27	.635	12
Phoenix	39	36	.520	20½
Portland	39	36	.520	20½
Sacramento	34	40	.459	25
GoldenState	33	43	.434	27
L.A.Clippers	28	48	.368	32

x-clinched playoff spot
y-clinched division
z-won conference title

Monday's Games

Seattle 108, New York 98

Philadelphia 82, New Jersey 79

Washington 111, Miami 99

Minnesota 115, Toronto 101

Indiana 97, Atlanta 95

Charlotte 98, Chicago 97

San Antonio 92, Utah 91

L.A. Clippers 102, Portland 89

Dallas 104, Golden State 102

Tuesday's Games

Boston at New York, 7:30 p.m.

Detroit at New Jersey, 7:30 p.m.

L.A. Lakers at Denver, 8 p.m.

Toronto at Milwaukee, 8:30 p.m.

Vancouver at Houston, 8:30 p.m.

Portland at Phoenix, 10 p.m.

Dallas at Sacramento, 10:30 p.m.

On The Farm Tire Service
Goodyear Tires available:
Lang Tire Co.
1701 25th Street
Snyder, Texas
Auto-Truck-Farm
573-4031

FEDERAL LAND BANK ASSOCIATION OF ROBY

Notice of Annual Stockholders Meeting

DATE: April 12, 1996
PLACE: Nolan Co. Coliseum Annex, Sweetwater, TX

Registration ..... 8:30 a.m.
Business Session 9:30 a.m.
Director Election
Drawing for Cash Prizes

We serve Taylor, Nolan, Fisher, Mitchell, Borden, Scurry and Kent counties with long term land bank loans

Membership Drive
SNYDER COUNTRY CLUB
Something For Everyone
Finest Facilities - Finest Food - Highest Quality Meat
The Different Memberships
CLUB HOUSE - USE OF DINING ROOM & LOUNGE
SWIMMING POOL - W/ACCESS TO DINING ROOM
FULL MEMBERSHIP - INCLUDES ALL THE ABOVE AND GOLF COURSE
Call 573-0165 or come By
Located On Old Lubbock Hwy.

SEE US TODAY
Financing Available!
The RCA Digital Satellite System.
Small 18 Inch Satellite Dish
Professional Installation Available
Snyder's RCA Center
SHARPER PICTURE. CLEARER SOUND. GREATER CHOICE.
Introducing the RCA brand DSS™ (Digital Satellite System)... the ultimate digital entertainment experience. The advanced digital compression technology delivers broadcast pictures with laser disc precision accuracy and CD-quality sound clarity. All from a small 18" dish that can be easily installed on your home or property.
We Are Here For You!
System Prices Start At $569.95
573-0421 OUR SERVICE MAKES THE DIFFERENCE Since 1966
snyder ELECTRONICS
Mon.-Fri. 9:00-5:30 Sat. 9:00-Noon
411 COLISEUM DRIVE • SNYDER, TEXAS
Visa-Master Card-Discover Welcome or Easy Terms Financing Thru Whirlpool Acceptance Corp.
RCA •TV'S •VCR'S •CAMCORDERS •AUDIO

THE SNYDER DAILY NEWS CLASSIFIEDS
ALWAYS A WINNER

010 LEGAL NOTICES

NOTICE Is hereby given in accordance with the Texas Alcoholic Beverage Code that Legends has applied for a Private Club Registration Permit & Berverage Cartage Permit doing business as a Private Club located at 1306 E. Coliseum Drive, City of Snyder, County of Scurry. The officers with titles are as follows:
Kathryn Uvonne Freeman, President
Thomas Freeman, Jr., Vice President

PUBLIC NOTICE
FOR RESIDENTIAL
AND
COMMERCIAL RATES

Lone Star Gas Company, in accordance with the Gas Utility Regulatory Act, hereby gives notice of the Company's intent to modify the cost of service adjustment clause, modify the mainline extension rate, and to propose a weather normalization adjustment clause applicable to rates charged to the residential and commercial customers in the City of Snyder, Texas effective May 1, 1996.

During the period when the proposed rates are in effect, the proposed modifications will result in increases and decreases in the Company's revenues from residential and commercial customers in the City of Snyder. A Statement of Intent has been filed with the City of Snyder. If you desire to comment concerning this modification of rates, you may contact the City Secretary.

THE SNYDER DAILY NEWS CLASSIFIEDS 573-5486

090 VEHICLES

1985 Ford ¾ ton, 4x4 diesel pickup, extended cab, good condition. 573-8230.

1987 Cadillac Sedan DeVille, 1 owner, 80K, beautiful plum red, $4,950 or best offer. 573-5172, 573-1550.

1991 Tempo, 5 spd., red, 4 dr., $2,850 or best or trade for pickup. 573-5172, 573-1550.

1993 Cadillac Sedan DeVille, 1 owner, like new, 40K mi. 573-0767 days or 573-0362 nights.

FOR SALE: 1982 GMC Suburban, excellent condition, $3,500 OBO. 573-8356.

Ford Ranger, blue/blue, new engine, 1800 miles, no body or interior damage. Call 573-3755.

110 MOTORCYCLES

1994 Honda Pacific Coast 800, metalic black, runs & looks like new, 3,000 miles. 915-573-6862 days or 915-573-4332 evenings.

Motor cycle trailer, will haul 3 motorcycles, $100 OBO. Call 573-1679 leave message.

140 BUSINESS OPPORTUNITY

ATTENTION Antique Dealers & Collectors! Wilma's Antiques in Loraine is Closing. Collectibles * Primitives * Glassware * Phone parts. 915-737-2906.

STAFF PHARMACIST & Pharmacy Manager NEEDED at leading National SuperMarket chain. Excellent salary and benefit pkg. and sign-on bonus. Contact Charlie Stephens at Albertson's, Midland, Tx. 915-694-8841 for interview.

CLASSIFIED BUSINESS HOURS
Monday thru Friday
8:00 a.m.-5:00 p.m.

CLASSIFIED DEADLINE
Tuesday thru Friday
4:00 p.m. Prior Day
Sunday & Monday
5:00 p.m. Friday

SNYDER DAILY NEWS
3600 College Ave.
P.O. Box 949
Snyder, Tx. 79549

FOR CLASSIFIED POWER
CALL
573-5486
Fax 573-0044

$13.20 for 5 Days
Get 6th Day FREE!
15 word minimum

ERROR

Advertisers Should check Their Ad On The First Day of Insertion!

The Snyder Daily News cannot be responsible for more than one incorrect insertion. Claims cannot be considered unless made within 5 days from date of first publication. No allowance can be made when errors do not materially affect the value of the advertisement. All out of town orders must be accompanied by cash, check or money order. All ads are cash unless customer has an established Advertising account with The Snyder Daily News. The Publisher is not responsible for copy omissions, typographical errors, or any unintentional error that may occur further than to correct it in the next issue after it is brought to his attention.

Business Directory of Services

DAVIS CONSTRUCTION CO.
•Metal Buildings •Metal Roofs•Fencing
•Concrete Work •Septic Tank Installation
•24 Hour a Day Backhoe Service•Fully Insured
Barry Davis 573-2332
or 575-3846 (Mobile Phone)
Tommy Deloera 573-1534
or 575-3283 (Mobile Phone)

Bryant's Carpet Cleaning
Living Room $25
Bedrooms $20
Drying Wet Carpets
We Rent Carpet & Floor Dryers
10% Discount for Senior Citizens
573-2480 573-7500

Waterwell Services
Windmills & Domestic Pumps
Move, Repair, Replace
TOMMY MARRICLE 573-2493
BENNIE MARRICLE 573-8710
Before 8 a.m. & after 6 p.m.

R&J Construction & Saw Sharpening
Metal Buildings, Roofs,
Fencing, Carports,
Sharpening: Chain Saw,
Carbide Tip, Hand Saws, Etc.
John Green (915) 573-3976

Keith Matthies Construction
Remodeling And New Construction
•Complete Fire Restoration
•Roofing • Room Additions
•Siding •Painting
•Ceremic Tile Work
•Residential & Commercial
1606 30th Street
573-7646

CARDINAL BUILDERS
Metal Roofs, Metal Buildings,
Fencing, Concrete Work,
Custom Bend Trim
Gary Burt - 573-1562

Business Directory Ads
573-5486

Snyder Appliance Service
Service Snyder Area for 44 Years
Selling New Crosley Appliances
Repairs on all Makes & Models
Will Buy & Sell Used Appliances
CAP HERNANDEZ
2415 College 573-4138

LARRY'S TRUCKS & STUFF
Running Boards, Steps, Tool Boxes, Rails, Headache Racks, Bumpers, Grill Guards, Mats, Painting & Installation
ALL MAJOR CREDIT CARDS ACCEPTED
LARRY LEE 915-573-2176
2114 North FM 1611 Snyder, Texas 79549

SPARLIN CONSTRUCTION
Welding Fabrication Fencing
Metal Buildings Carpentry Painting
Bud Sparlin Mobile-575-4182 or 573-4766
1945 Santa Fe Ave. Snyder, Texas 79549

TRADING POST ANTIQUES
20%-30% OFF STOREWIDE
Furniture, Glassware, Depression Glass, Old And Collectible Dolls, Pottery, What Nots And Collectibles
6 Miles West 180, 1/4 Mile South CR361
573-3076 Weekdays - Inquire At Pal-O-Mar Flea Market #133 Weekends

FREE
Skin Condition Analysis!
Only BeautiControl has patented Skin Sensors™ To Identify Your Exact Skin Condition.
FOR A FREE MAKEOVER OR FOR REORDERS CALL
SAMANTHA CUNNINGHAM
Independent BeautiControl Consultant
573-0835

Business Directory
573-5486

Rankin Medical Supply Uniform Center
3801 College Ave.
Snyder, Texas 79549
915-573-3300
The Most Complete Stock of Uniforms in West Texas.
•Oxygen Therapy •Wheel Chairs
•Walkers •Lift Chairs
•Retail & Rental Equipment
•Medicare Approved
•All Major Credit Cards Accepted

TIMELY FINANCE COMPANY
CASH LOANS TO $430
Fast Friendly Service "Since 1965"
Pay Phone Bill Here
573-9335 1926 25th

C&W CONSTRUCTION
Custom Tile Work
Tile Repairs
Cabinets & Trim Workk
Furniture Refinishing
Quality Work • Excellent Prices
NATHAN WILLIAMS
573-6933
MOBILE 575-6312

COOPER APPLIANCE
Service & Parts For All Appliances & Air Conditioning Systems
Whirlpool Dealer
36 Years Experience
573-6269
606 Coliseum Drive

To Buy Or Sell
AVON
Call Kim McFatridge
Independent Sales Representative
573-9534

Springer Laser Service
Servicing and Repairing Laser Printers
Recycling Toner Cartridges
573-2724 or 573-5814

WOOLRIDGE & SON
PROFESSIONAL
PAINTING
Painting, Wall Papering,
Varnishing, Patch Work
573-8015

Make Your Business Grow!
Come Join Our Business Directory
For Only $54 A Month

WE HAVE MOVED
Our Place
Antiques & Collectables
NEW LOCATION:
202 Coliseum Dr.
Old & New Items
We Buy Antiques by the House Full or Piece
573-1800 or 573-3631
Open 7 Days A Week - 11 a.m. - 6 p.m.
OWNER: Delbert Jenkins

EXPRESS
Carpet Cleaning
"Our Reputation Is Spotless"
All Types Carpet Cleaning, Installation and Repair"
24 Hr. Water Removal also
Deep Clean Auto & Home Upholstery
573-2661

Dea Heating & Air
Sales & Service
573-4997
Ruud Rely on Ruud
16 Years Experience
Tim Dea (Owner)
Lic. # TACLB15335E

Tired of paying long distance for internet service, Local Internet access is here!
COMPUTER PARTNERS
573-5576 573-4091
Visa, Mastercard & Discover

Business Directory Ads
573-5486

150 BUSINESS SERVICES

AUTO GLASS, Storm Doors & Windows. Glass & Plexiglass for every purpose. Bailey's Snyder Glass & Mirror. 573-0037.

COMPUTAX: John W. Smith, 2001 21st Street, Snyder, Tx., 573-4956. Computerized Tax Returns from $25.00-Up.

GAYLE'S Professional Painting, quality work, interior & exterior painting. Sheetrock repair, texturing. 573-2101.

GENERAL YARD WORK: Vacant lot clean-up, tree trimming, screen work (windows & doors). William Dotts, 573-1447.

If you need help with your Income Tax call 573-6431.

Interior, Exterior Painting, Home Repair, Carpentry. FREE Estimates. Walter Banks, 573-4736 leave message.

YARD WORK: Mowing, edging, weedeating, clean up. Free Estimate. Call Tommy 573-7751.

Snyder Daily News 573-5486

160 EMPLOYMENT

$1,000 Weekly stuffing envelopes. FREE information. Send self addressed stamped envelope to Bucks-Dept. 130, 3208-C East Colonial Dr. #308, Orlando, FL. 32803.

EARN $1,000 weekly stuffing envelopes at home. Start Now! No experience. Free supplies, info. No obligation. Send SASE to: Fairway, Dept. 1143, Box 4399, West Covina, CA. 91791.

EASY WORK! EXCELLENT PAY! Assemble Products at home. Call Toll Free 1-800-467-5566, ext. 7063.

Experienced Truck Mechanic Wanted also mechanic's helper. Apply at 84 Truck & Trailer, 207 84 Bypass.

Full Time Merchandiser, evenings & weekends. Call 915-263-4186 for more information.

NO EXPERIENCE: $500 to $900 weekly/Potential processing Mortgage Refunds. Own hours. (714)502-2123 ext. 1143 (24 hours.)

NOW TAKING APPLICATIONS for Certified Nurses Aide. Health insurance, sick leave, holidays, retirement benefits. Starting $5.25 per hour. Contact Elia Gonzalez, D.O.N., Valley Fair Lodge, 915-728-2634.

TAKING applications for daytime car hop. Apply in person, Sweet's Shop, 2505 Ave. G.

TIMBER & THREADS seeks Manager. Must have excellent people skills, some office and computer knowledge. Retail experience preferred. 1801 25th St., Snyder, Tx. 915-573-4018.

WANTED: Part time collector. Western Rent-To-Own. 573-4940.

JOB OPENINGS: Customer Sales and Services. Will train, clean driving record required. Contact Clark Lumber and Supply or The Pleasure's Mine. 915-573-6536 or 915-573-4026.

GUARANTEED SALARY while training with highly respected Life Insurance Company. Call American General Life & Accident Insurance Company between 8:00 a.m. and 4:15 p.m. at 915-677-2694. Equal Opportunity Employer. M/F/H/V.

180 INSTRUCTIONS

MORRIS SHAW SCHOOLS of Defensive Driving Course. Saturday April 13th, 8 a.m.-3 p.m., cost $30. Snyder Savings & Loan. No reservations necessary. Call 573-2850.

185 MONEY TO BORROW

$$$LOANS$$$ $100-$400. Call or come by Security Finance, 573-1761 or 511 Coliseum Drive.

FAST CASH NOW! Timely Finance. Loans to $430. Call or come in NOW! 1926 25th St. or 573-9335.

UNSTUFF THE CLOSET!
THERE'S SOMEBODY'S BARGAIN IN THERE!

Don't put it in the closet — put it in the Classifieds! Call today!
SNYDER DAILY NEWS
573-5486

220 FARMER'S COLUMN

FOR SALE: Coastal hay. 1-915-728-5550 (Colorado City).

NEW: Local Farm Operation will buy your Easter Chicks, Ducks and Bunnies, up to 4 weeks old. Pay top dollar. Free pickup. Contact Tommy after 6:00 p.m. at 573-3653.

240 SPORTING GOODS

GOLF CART & BATTERY CHARGER SERVICE & REPAIR
Pickup & Delivery
Call Harold Yearwood
573-9444

251 BOATS

FOR SALE: 1991 model 16½' Cajun Bassboat w/windsheild, 2 live wells, trolling motor, 2 graphs and custom trailer w/radial tires, excellent condition. Call R.J. Vincent 573-2621 between 8 a.m. and 6 p.m.

FOR SALE: 16' Glasstron bass boat, 100 hp. Johnson motor, trolling motor. 573-0985 leave message.

260 MERCHANDISE

16' Boat; Travel Trailer; and 12x20 Metal Building. To See call 573-1536 after 5 p.m. or 573-8581 day.

BABY and...BEFORE. Maternity wear/infant care, carseats, cribs, swings, strollers. 5 days, 1 p.m.-5:30 p.m. 2107 25th St.

CONVALESCENT NEEDS
Wheel Chairs, Walkers, Canes, Home Blood Pressure Kits, Etc.
Sales & Rentals
3706 College 573-7582

FOR SALE: Whirlpool refrigerator w/automatic ice maker; 4 drawer filing cabinet; steel desk with chair. See at 4008 Jacksboro or call 573-0988.

SNYDET DAILY NEWS CLASSIFIEDS

ALWAYS A WINNER

Snyder Farm & Ranch
SF&R
18-8-4 Lawn Fertilizer
plus IRON
Formulated for This Area
915-573-0767
800 37th Street
Snyder, Texas 79549

!Formals-Formals-Formals! Also Wedding Gowns/accessories. Buy, Sell, Rent. 573-0502, 2107 25th St. Mon.-Fri.

REDUCED! Couch and chair, good condition. 573-3186 after 6:30 p.m.

SPECIAL! Washer & dryer, Only $14.95/week. Western Rent-To-Own, 2514 Ave. R 573-4940.

YOU ALWAYS HIT THE MARK WITH THE CLASSIFIEDS 573-5486

290 DOGS, PETS, ETC.

ALL BREEDS GROOMING. Boarding, Collars, Leashes, Harnesses. Hill's Science Diet Dog Food. Scurry County Vet Clinic. 573-1717.

FOR SALE: Red Heeler puppies, $50 ea. Call 573-2386.

!Mice-Mice and More Mice!! SPECIAL: Two for $2.25. Also Bunnies, Gerbils, Hamsters. 2107 25th St. 1 p.m.-5 p.m. Mon.-Fri.

310 GARAGE SALES

GARAGE SALE
1100 Ave. V
All WeeK!
Come See!!

GARAGE SALE
306 34th St.
Wednesday 10-5
(weather permitting)
Clothes, curtains, books and lots more.

315 WANT TO BUY

WANT TO BUY: Clean home appliances. Western Auto, 573-4911.

320 RENT OR LEASE

FOR RENT: Beautiful landscaped corner lot for mobile home, has circle drive, 2311 26th. Call 573-5549.

KEY MOBILE HOME PARK on West 37th St. Large Lots. Now Locally Owned. 573-2149.

GREAT PLACE TO BUY...SELL TRADE OR RENT 573-5486

325 APARTMENTS FOR RENT

MOVE IN FOR $50, $125 thereafter, 2 bd., apt., water paid, stove, refrigerator, airconditioner, 1910 Coleman. 573-5773.

PONDEROSA MOTEL: Clean rooms, Color T.V., cable, refrigerator, double & single. Special daily/weekly rates. 3044 W. Hwy. 180 (Lamesa Hwy.) 573-4373.

APARTMENTS FOR RENT
Stove-Refrigerator-Aircondition Furnished
*2 bd., water furnished $150 mo., $30 dp.
*2 bd., all bills paid $225 mo., $30 dp.
Maintenace Man & Managers live at complex
1902 Coleman 573-7382

KINGSWOOD & EASTRIDGE APARTMENTS
100 37th Street
Snyder, Texas
915- 573-5261
•One Bedroom From $240
•Two Bedroom From $286
•Cent. A/C & Heat
•Refrigerator & Ranges
•Carpet
•Playground
•Laundry Rooms
•Resident Manager
Equal Housing Opportunity

Windridge Village Apts.
MOVE-IN SPECIAL
$100 OFF 1ST MONTH RENT
*Large 1 & 2 Bedroom
*G.E. Appliances *Frost-free Refrigerator
*Swimming Pool *Laundry Facilities
573-0879 5400 College Ave.

Furnished & Unfurnished
Field Crest Apartments
Our Apartments Are As Big And Perhaps Nicer, Than The Best, And The Rent Is Much, Much Less.
700 E. 37th 573-3519

You've Looked At The Rest. Now Come See The BEST!
Western Crest Apartments
We have it all:
*Washer & Dryer Hookups
*Covered Parking
*Much More
Call 573-1488 or Come by 3901 Ave. O, Off 37th Street

LOOKING FOR RESULTS? LOOK TO THE CLASSIFIEDS

330 HOUSES FOR RENT

FOR RENT: 1 bd. house, ice box & stove, no bills paid, references required, $175 mo., $75 dp. 2106 26th St. 573-5911.

FOR RENT: 2 bedroom unfurnished house. Call 573-5652.

NEAT 3 bd., 2900 42nd St. Near all schools, $350 mo. Call 573-2649 before 6 p.m.

340 MOBILE HOMES FOR SALE

2 bdrm., 2 bath on 3 lots, storage building, owner finance, $500 down, $300/month. 2109 Montcrief, 573-2251.

A Approval Hot Line! The Credit Specialists. 915-363-8963, 1-800-725-0881.

ABANDONED DOUBLEWIDE!! 1-915-363-0881.

DEALER LOSS!! Our loss is your Gain in 1995 homes that are priced to go. Must See. Doulbewides and singlewides, 3 bedroom, 2 bath. Take advantage of low prices and gain instant equity. Homes of America, Odessa, Tx. 1-915-363-0881, 1-800-725-0881.

LOT FOR SALE: 1907 KSNY, mobile home hook-ups, fruit & pecan trees, $2,000 Firm. 573-7288.

NEW FLEETWOOD! 16x80 3 bedroom, 2 bath, storm windows, extra large utility room, separate dining area, and microwave cabinet. $241.93 per month, 240 months, 9.25% V.A.R. A.P.R. $1,390.00 down. Homes of America, Odessa, Tx. 1-915-363-0881, 1-800-725-0881.

ONLY ONE LEFT! 16 wide 3 bedroom, 2 bath, storm windows, 25 oz. stain resistant carpet. Must see. $1,150.00 down, $199.70 per months, 240 months, 9.25% V.A.R. A.P.R. Homes of America, Odessa, Tx. 1-915-363-0881, 1-800-725-0881.

REPO!! Only one like this on the lot! Front kitchen, 2 bedroom, 1 bath, with A/C, hardboard siding. $5,900.00 and you can own this nice mobile home. Homes of America, Odessa, Tx. 1-915-363-0881, 1-800-725-0881.

Vacant Mobile Home. 550-4033.

Why rent when you can buy! New Redman doublewide 3 bedroom, 2 bath, stain resistant carpet with extra thick pad, deluxe kitchen with lots of cabinets, curtains through-out, storm door, with 12 inch eaves. $293.44 per month, $1,750.00 down, 240 months, 9.25% V.A.R. A.P.R. Homes of America, Odessa, Tx. 1-915-363-0881, 1-800-725-0881.

WOW!! 1996 Doublewide $229.72 per month, built-in stereo, upgrade carpet, ceiling fan, zone 11 insulation, storm windows. 360 months, 8.75% V.A.R. A.P.R. $1,700.00 down. Homes of America, Odessa, Tx. 1-915-363-0881, 1-800-725-0881.

FOR SALE: 2 bd., 1 bth., concrete cellar, garage, 40 acres land, goat & sheep proof fence. 10 miles SE of Colorado City, $50,000. Call 915-728-3126.

FOR SALE:
*Building, 1 block West of downtown Snyder, 1917 thru 1925 25th St.
*320 Acre farm ½ mile West of City Limits on Hwy. 180, excellent base & yields.
*1,280 acre Ranch, 11 mi. N. of Cisco, excellent for cattle & hunting. Price Reduced!
J. Martin Basinger Co., Inc. 806-828-6854.

FOR SALE: Cute 2 bd., 1 bth., CH/A, caport, patio, fenced backyard, 10x12 shop. $22,500 573-5159.

FOR SALE: West, 3-2-2cp, den/office, CH/AC, 1500 sq. ft., workshop. Low 30's. Call 573-8263.

HERMLEIGH: 3 bd, 2 bth., CH/A, new roof, carport, new septic system, 1159 Willis Ave., $36,500. Call 863-2720.

MUST SEE to appreciate! 2400 42nd St. 3 bd., 1½ bth., big livingroom, assumable loan, small down payment, $450 mo. payments. 573-6913.

NEW EXCLUSIVE LAND OFFERING
2 nice stock farms: ★ 302 acre land in edge of Fisher County w/windmill and concrete tank. 130 ac. in cultivation and good hunting. ★292 acres at Camp Springs w/running spring and windmill.
DORIS BEARD at JACK & JACK REALTORS
Office 573-8571 Home 573-8480

STEVENSON REAL ESTATE
4102 College
WEEKDAYS
573-5612 or 573-1755

Hermleigh-Apx. 1 ac., 3-2, 36.5T
3-2½-2Art room, den, formal LR & DR, lg. lot.
2112 33rd 3-1-cp. 23.5T
3200 Ave. H, lg. 3-1. 30T
1904 Ave. M, 2-1-1,cp,ch/a.25T
Dunn, 3-1½, apx. 5A. Red.39T
2906 El Paso, 3-2-2. 56.5T
306 36th Pl., 2-1-1,Red. 19.9T
3112 Ave. C, 4-1-2, O.F. 35T
Claudia Sanchez 573-9615
Bill Dryden 573-9739
Frances Stevenson 573-2528

JACK & JACK Realtors
611 Coliseum Dr.
573-8571 573-3452

1. House & Lot .... $8,000/$1,000 down
2. Nice 2 bd. on 36th Pl $19,500
3. Nice 2 bd. on 42nd St $36,500
4. 2 bd. on 26th St. $13,500

ROSWELL RIGSBY REAL ESTATE
Phone 573-7682

360 REAL ESTATE

2 HOUSES FOR SALE: **Finance Available.**
2-1-1, utility room.
3-2, w/detached garage.
573-8264 after 6 p.m.

4005 Midland Ave., brick home, 4 bd., 3 bth., 2 car garage w/opener, fireplace, built in appliances, sprinkler system, price negotiable. 915-573-3006.

Elizabeth Potts Realtors
573-8505
1707 30th Street

YOU ALWAYS HIT THE MARK WITH THE CLASSIFIEDS 573-5486

GARAGE SALE
Advertise your garage full of "Don't Needs" in SNYDER DAILY NEWS 573-5486

Tex SCAN

Statewide Classified Advertising Network
More than 300 Texas newspapers for $300. Call this newspaper for details.

BUSINESS OPPORTUNITY

FRITO LAY/HERSHEY route, excellent cash business, top local sites, no selling involved, $1,500 per week potential, min. investment $5,000. 1-800-617-6430, Ext. 5900. Open Sun-Fri.

DRIVERS WANTED

DRIVER - IMMEDIATE OPPORTUNITIES for teams! CDL with Hazmat and 1 year OTR experience. Drive for new US Freightways Truckload subsidiary (formerly TNT Freightways.) Average 4,500+ miles/wk, 1996 conventionals, top pay/benefits (USF). Comet Transport. Call 1-800-351-1437, EOE.

DRIVERS - CALARK INTERNATIONAL offers great pay, benefits and the chance to get home more often! Must be 22 with CDL and HazMat endorsement. 1-800-950-8326.

DRIVERS ... EPES HAULING offers great pay, new conventionals, top benefits, bonuses, vacations, and more to experienced flatbed drivers. Call 1-800-248-6537 or 1-800-221-9620. Owner operators welcome!

DRIVERS: HIRING IMMEDIATELY! Run 3,000+ MPW. '95 & '96 cov. Petes. Lumpers paid. Excellent pay & benefits available. Outstanding lease/purchase plan available. 1-800-831-3671 ext. E-4.

DRIVERS. MIDWEST OR West Coast. New equipment, no East Coast. Rider program available. Singles up to 27 cents, teams up to 27 cents, plus excellent benefit package, Call G.F LaCaeyse Transport, Inc. 1-800-645-3748.

DRIVERS - SINGLES/TEAMS - O/O lease program - no money down. Must meet DOT requirement. Late model walk-in. Call Arctic Express 1-800-927-0431.

DRIVERS - SOLO/TEAMS, $2,000.00 (teams) sign on. Top teams earn $104,000+, top trainers earn 70k+, major benefits/motel/deadhead pay. Covenant Transport 1-800-441-4394. Students call 1-800-338-6428.

DRIVERS WANTED. E.L. Powell & Sons, Tulsa, OK. We offer late model equipment, good insurance, mileage pay. One year verifiable flat bed experience. 918-446-4447. 1-800-444-3777.

NEW IMPROVED PAY package offered by Beach Trucking for regional drivers. Home every weekend. Pay up to 28¢ with excellent benefits. Call 1-800-521-0649. EOE.

OTR DRIVERS - IF your priorities are good home time, pay and top equipment, SRT is your company. Reefer and dryvan available. Call 1-800-288-7785 today!

EDUCATION

$1,000 - $100,000 + more available free to you!!! Expert grant consultant unlocks "free cash" vault! 1st 500 get "free money" application $1.00. Grant, Rt. 2, Box 165, Cumby, TX 75433.

BECOME A MEDICAL transcriptionist. Opportunity to work in an office typing for doctors. Home study. Free literature. P.C.D.I., Atlanta, Georgia. 1-800-362-7070 Dept. YYE722.

EMPLOYMENT

POOL COMPANY IS accepting applications for experienced roustabouts, floorhands, derrickworkers, crane operators, electricans, and SCR electricians to work on offshore rigs every Monday thru Friday from 9AM to 11AM, and 1PM to 4PM. Our employees were recently given a substantial rate increase!! Apply at Pool Company, 3640 Peters Road, Harvey, LA. Provide addresses and telephone numbers of previous employers. Should possess willingness for hard work under harsh conditions. Clean drug screen is condition of employment. EOE - Minority/female/disabled/veteran 1-504-362-8033.

THE NAVY IS looking for Nuclear Power Trainees. No experience needed. H.S. grads 17-24, good math background. Houston, 1-800-853-6600; Dallas/Ft. Worth, 1-800-492-9738; San Antonio, 1-800-292-5547.

EXCHANGE STUDENTS

SHARE AMERICA WITH Scandinavian, European, South American, Asian, Russian high school exchange students arriving August. Become a host family/AISE. Call 1-800-SIBLING.

FINANCIAL SERVICES

FREE DEBT CONSOLIDATION. Immediate relief! Too many debts? Overdue bills? Reduce monthly payments 30%-50%. Eliminate interest. Stop collection callers. Restore credit. NCCS, nonprofit. 1-800-955-0412.

LUMP SUM CASH, get the best price for your owner financed mortgage or real estate note. Closing costs paid. Call now for confidential quote. 1-800-687-8726.

NOTES, ANNUITIES, LOTTERIES. Receiving payments? Get cash now! Colonial Financial, the nationwide leader since 1984. 1-800-969-1200.

FOR SALE

GARDEN TILLERS, TROY-Bilt Rear-Tine Tillers, at low, direct from the factory prices. For free catalog with prices, special savings now in effect and model guide, call toll free 1-800-535-6001, Dept. 19.

TANNING BEDS: WOLFF and Sunmaster. Factory direct to public. Eliminate middle man. Save hundreds. Money back guarantee. Home/commercial. Easy payments. Free catalog. 1-800-Keep-A-Tan, 1-800-533-7282.

TWO STEEL BUILDINGS, public liquidation. 40'x24' now $2,480, open ends. 50'x79' now $8,380. Guaranteed complete with blueprints. Can deliver. 1-800-292-0111.

WOLFF TANNING BEDS. Tan at home. Buy direct and save! Commercial/home units from $199.00. Low monthly payments. Free color catalog. Call today 1-800-842-1305.

HEALTH

RAPID WEIGHT LOSS. "Only $17.95." Burns fat, calories, stops hunger. Lose 3-5 pounds/week. Money back guaranteed. Call for information. United Pharmaceutical 1-800-733-3288 (C.O.D.'s accepted).

REAL ESTATE

38.49 ACRES, ROLLING hill country between Junction and Ft. McKavett. Highway frontage, electricity available. Great deer, turkey hunting or retirement. $600 down, $271/month (11%-20yrs). 210-257-5564.

GOT A CAMPGROUND membership or timeshare? We'll take it. America's most successful resort resale clearinghouse. Call Resort Sales information toll free hotline 1-800-423-5967.

ONE ACRE HILL country adjacent Delaware Springs Golf Course, hospital, fifteen minutes to five lakes, airport, excellent hunting, owner finance. Fox Real Estate 1-800-725-3699.

RANGE LAND LIQUIDATION 40 acres Wyoming. Near Rawlins. Only $13,995 with $95 down and $139/mo., 9% interest for 15-1/2 years. No credit qualifying! John 619-299-9610.

VACATION

BRANSON MISSOURI GETAWAY: Package includes 4 days/3nights deluxe accommodations, double occupancy, two show tickets...$89 limited offer. Call 1-800-548-5462. Discount on attractions, dining.

D. Letterman moves office of Top 10 list

AP Photos NY14 Fonda, Ryan

WAHOO, Neb. (AP) — Just what does it take to get David Letterman to move the home office for his Top 10 list?

"Grafteroo," says a spokeswoman.

The Wahoo Chamber of Commerce and Gov. Ben Nelson started urging the relocation from Grand Rapids, Mich., to this city of about 3,700 after Letterman said how much he likes saying the word "wahoo."

Now the host of CBS' "Late Show" is counting the bribes he's received from Wahoo, 14 miles north of Lincoln. They include: frozen enchiladas, a golf membership at the Hilltop Country Club and free meals for his staff at the Wahoo Hardee's.

"Grafteroo. That's what it's all about," said Late Show spokeswoman Donna Dees.

Letterman will decide by the end of the week, she said.

Markets

Midday Stocks

NEWYORK(AP)

	High	Low	Last	
AMR Corp	91⅛	90⅝	90⅝+	⅛
AT&T Corp	60⅛	60⅛	60⅛+	⅛
AirTouch	29⅝	29⅝	29⅝+	⅛
Albertsons	36⅛	36⅛	36⅛+	⅛
Alldsignal	57⅛	56⅞	56⅞—	⅛
Alltel	31⅛	31⅛	31⅛—	⅛
AmStores	33⅛	33	33	— ⅛
Ameritech	54	53⅞	54	+ ⅛
Amoco	74	73⅛	73⅜	
AndarkPtr	53⅞	53⅝	53⅞+	⅛
ArmcoInc	5⅞	5⅞	5⅞+	⅛
AtlRichfld	122⅞	121⅞	121⅞—	⅛
ATMOS Egy	23⅜	23⅛	23⅜+	⅛
Aviall	9⅞	9⅞	9⅞+	⅛
BakerHughes	29⅝	28⅞	29⅝+	⅛
BellAtl	60⅛	59⅞	60⅛+	⅛
BellSouth s	36⅞	36⅛	36⅞+	⅛
BethSteel	13⅛	13⅛	13⅛—	⅛
BritPet	106⅛	106⅛	106⅛+	⅛
BurlNoSFe	80⅛	79⅝	79⅞+	⅛
Caterpillar	67⅞	67⅛	67⅞—	⅛
CenSoWst	27⅞	27½	27⅞+	⅛
Chevron	56⅛	56	56⅛—	⅛
Chrysler	62⅛	61⅞	61⅞+	⅛
Coastal	39⅝	39	39⅝+	⅛
CocaCola	83½	82⅞	82⅞+	⅛
ColgatePalm	77⅛	77⅛	77⅛	
ComclMetals	29⅛	29	29⅛	
CooperIn	39⅛	38⅞	39	— ⅛
CyprusAmax	28⅛	27⅞	28	+ ⅛
DallSemicn	19⅛	19⅛	19⅛+	⅛
DeltaAirl	81⅛	80⅝	80⅞+	⅛
DigitalEq	54⅞	53⅞	54⅞+	1⅛
Dillard	33⅜	33	33⅜+	⅜
DowChem	89	88⅞	88⅞+	⅛
DresserInd	30⅝	30⅛	30⅝+	⅛
DuPont	83⅛	82⅞	83	— ⅜
EastmanChem	66⅞	66⅝	66⅞+	⅜
EstKodak	69⅞	69⅝	69⅞+	⅛
EljerInd	9⅞	9⅝	9⅞+	⅛
Enserch	16⅛	16⅛	16⅜+	⅛
Entergy	26⅞	26⅛	26⅞+	⅛
Exxon	83⅞	83⅜	83⅞+	⅛
Flowers s	13⅜	13⅛	13⅜	
FordMotor	35⅞	35⅛	35⅞+	⅛
GTE Cp	41⅞	41⅜	41⅞	
GenDynam	59⅞	58⅞	59⅞+	⅛
GenElec	79⅞	78⅞	79⅞—	⅛
GenMills	56⅞	56⅞	56⅞+	⅛
GenMotors	54⅞	54⅛	54⅞	
GenMotors E	55⅞	54⅞	54⅞—	⅛
GaPacif	70⅝	68⅞	70⅝+	1⅛
GlobalMar	10⅞	10⅝	10⅞+	⅜
Goodrichs	40⅞	40⅛	40⅞+	1⅛
Goodyear s	51⅛	50⅞	51⅛+	⅜
GtAtlPac	34⅛	33⅞	34	+ ⅛
Haliburtn	57⅞	57	57⅞+	1⅛
Hanson ADS	14⅞	14⅞	14⅞—	⅛
HarteHanks s	21⅛	21⅛	21⅛	
HoustonInd s	21⅞	21⅛	21⅞+	⅛
IBM	120⅛	118⅞	118⅞—	⅛
IntlPapers	39⅝	38⅞	39⅝+	⅛
JohnsnJns	93⅛	91⅞	92⅝+	⅛
K mart	9⅝	9	9⅝+	⅛
Kroger	39⅝	39⅝	39⅝—	⅛
Litton	44⅛	43	44	+2⅛
Lowes Cos	34⅛	34	34⅛+	⅛
Lubys	22⅞	22⅞	22⅞+	⅛
LucentTech n	31⅛	30⅞	31⅛+	⅜
MayDeptStrs	48	47⅞	48	+1⅛
Medtronics	58⅛	57⅛	57⅞—	⅛
Mobil	116⅞	116	116⅞+	⅛
Monsanto	153	151⅞	152⅞+	⅛
Motorola	52⅜	51½	52⅛—	⅛
Nationsbk	80⅞	80½	80⅞—	⅛
Navistar	10⅞	10⅝	10⅞	
NoramEngy	8⅛	8⅛	8⅛—	⅛
Norwest	36⅜	36	36⅛+	⅜
Nynex	50⅞	49½	49⅝—	½
OryxEngy	14⅞	14⅞	14⅞+	⅜
PacTelesis	32⅜	32	32⅛	
PanhECp	32⅛	31⅞	32⅛+	⅜
Penney JC	48⅞	48⅞	48⅞+	⅛
Pennzoil	41⅞	40⅞	41⅛+	⅜
PepBoys	33	32⅛	32⅛	
PepsiCo	63⅜	62⅞	63	+ ⅛
PhelpDodge	70⅝	69½	70⅝+	⅛
PhilipPet	39½	38 15-16	39½+	½
PilgrmPrd	7⅛	6⅞	7⅛+	⅛
Polaroid	44⅛	43⅞	43⅞—	½
Praxair	41	40⅝	40⅝	⅜
ProctGamble	85⅞	84	84⅛—	⅜
PubSNwMx	17⅞	17⅞	17⅞+	⅛
RoyalDutch	146	145⅞	145⅞+	1
SBC Comm	48⅛	47⅞	48⅛+	⅜
SaraLee	32⅝	32	32⅛—	⅛
SearsRoebs	48⅞	47⅞	48	+1
SherwinW	44	43½	44	+ ⅜
SmthBchADS	53	53	53	+ ⅛
SmthBc eqt	53⅜	53	53	
SouthernCo	23⅜	23⅜	23⅜—	⅛
SwstAirlines	30⅝	30⅛	30⅛	
Sprint	38⅛	38	38⅛+	⅛
SterlingChm	12⅞	12⅞	12⅞	
SunCo	28⅛	28	28⅛	
TNP Ent	22⅛	22⅛	22⅛—	⅛
Tandy	48⅛	47⅞	48	— ⅛
TempleInl	46⅞	45⅞	46⅞+	⅛
Tenneco	56⅞	56⅛	56⅞—	⅛
Texaco	87⅞	86⅞	86⅞—	⅜
TexasInd	66½	65⅞	66½+	½
TexasInsts	53	51⅞	52½—	⅛
TexUtil	40⅛	39⅞	40⅛+	⅛
Textron	82⅛	81⅞	82⅛+	⅛
Travelers	63⅜	62⅞	62⅞+	⅛
TrinityInds	33⅜	33⅜	33⅜—	⅛
TritonEngy	55½	54⅛	55⅛+	1⅛
US WestCm s	32⅛	31⅞	31⅞+	⅜
USWstMda n	19⅞	19⅞	19⅞+	⅛
USX Delhi	12½	12½	12½	
USX-Marathn	20⅝	19⅞	20⅝+	⅛
USX-USS	35⅞	35⅞	35⅞—	⅛
UnCarbde	48⅛	48	48⅛—	⅛
UnPac	67⅛	66⅛	66⅞	
UnitedTech	113⅛	110⅞	111	— ⅜
Unocal	33⅜	33⅜	33⅜+	⅛
WalMart	22⅞	22⅛	22⅛+	⅛
WestghEl	19⅞	19	19⅛+	⅛
WinnDixie s	32⅞	32⅞	32⅞+	⅛
Woolworth	15⅞	15⅞	15⅞+	⅛
XeroxCp	127⅞	126⅞	127⅞+	⅜
ZenithE	6⅞	6⅞	6⅞	

Card Of Thanks

Thank You

To our many friends and neighbors we wish to express our sincere thanks and appreciation for their kind expression of sympathy in our bereavement.

The Family of Janice McMackin

Setback for Rogaine

NEW YORK (AP) — Getting rid of that bald spot just got a lot cheaper.

The Food and Drug Administration is allowing two companies to sell generic, non-prescription versions of Rogaine, the hair-regrowth solution.

The FDA decision, announced Monday, comes just two months after it gave Rogaine's maker, Pharmacia & Upjohn Inc., permission to sell the brand-name product without a prescription. Last Wednesday, the company began shipping the product.

Generics, which are supposed to be medically equivalent to the brand-name products, typically cost 25 percent to 50 percent less.

GRAND REOPENING — The Chamber of Commerce Goldcoaters were at The Rental Store and More last week to help Kerry and Betty Bredemeyer celebrate their grand reopening. The showroom of the business has recently been remodeled and modernized. (SDN Staff Photo)

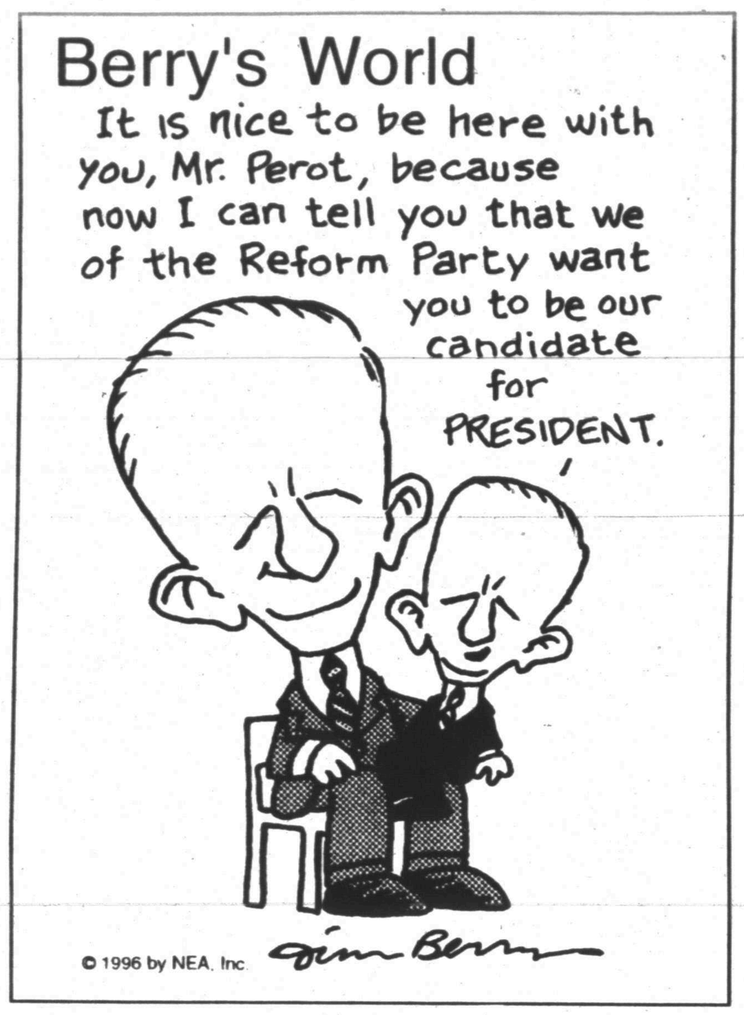

Report: O.J. lied

LOS ANGELES (AP) — Two days after his ex-wife and her friend were slashed to death, O.J. Simpson took a surprise lie-detector test while on medication and scored badly on it, KCBS-TV reported.

The report did not cover what questions Simpson was asked, but said he scored lower than a minus 6, which is considered deceptive.

The station reported that Simpson and longtime friend Robert Kardashian drove to polygraph examiner Edward I. Gelb's office on June 14, 1994, at the urging of defense lawyer Robert Shapiro.

Simpson believed he was going for medical tests and was angered when Shapiro arrived and told him about the test, KCBS said.

Simpson agreed to take the test, however, and when he scored badly he offered to take another, KCBS said. He was advised not to, partly because he was on medication, the TV station reported.

A jury acquitted Simpson of murder last October.

Shapiro did not immediately return a call to his office for comment. Gelb refused to confirm or deny giving the test.

Attorney Robert Baker, who is representing Simpson in a wrongful-death lawsuit filed by the families of Nicole Brown Simpson and her friend Ronald Goldman, declined to discuss the test. But he said Simpson hasn't wavered in denying that he killed his ex-wife and Goldman.

"He has been totally consistent from June 13, 1994, when he gave a statement to police and (over) nine days of testimony and deposition," Baker said.

Daniel Petrocelli, a lawyer for the Goldman family, said the results of the lie-detector test don't really matter to the lawsuit.

"They (the jurors) will hear for the first time Mr. Simpson's testimony in this case," Petrocelli said. "They will be the ultimate judges of whether Mr. Simpson told the truth and whether he killed Ron and Nicole."

Not all tadpoles live in the water. The Malaysian hill frog lays its eggs in the damp moss found hanging from trees. The tadpoles live inside the moss as they develop into frogs.

For Results Use Snyder Daily News Classified Ads 573-5486

Dr. Gott

By Peter Gott, M.D.

Is hydrogen peroxide a safe remedy?

By Peter H. Gott, M.D.

DEAR DR. GOTT: I've suffered most of my life with what I thought were food allergies and indigestion. After visiting many doctors and clinics, they found I have too much yeast in my system (candida albicans). Nystatin didn't provide relief and a health-food store suggested I take 10 drops of 3 percent hydrogen peroxide solution in a glass of water three times a day. This seems to keep everything in check and is much cheaper. What are the dangers or side effects of hydrogen peroxide?

DEAR READER: Small amounts of hydrogen peroxide, such as you take, are harmless and will not affect health. However, I should mention that the substance won't do much for a yeast infection either.

Many medical authorities question the diagnosis of chronic systemic yeast infection: Is it real or merely a "designer disease"?

A few doctors believe that some people, usually young women who are chronically tired and unwell, suffer from candida. Some experts dismiss the diagnosis as a fad, a simple technique to legitimize a collection of neurotic tendencies.

I don't have an opinion about this volatile topic.

However, a majority of practitioners agree that if systemic yeast infections exist, the disorders should be treated with prescription drugs, such as Nystatin and others — to do less is to ignore the problem.

If the hydrogen peroxide works for you, fine. But this raises the question whether you do, in fact, have a candida infection, for which prescription drugs and a series of strict dietary prohibitions (including bread and other carbohydrates) are the more customary treatments.

DEAR DR. GOTT: Are there any risks in taking laxatives on a daily basis?

DEAR READER: Indeed, there are. Many laxatives actually change bowel function, necessitating increased dosages. Therefore, while laxatives are not technically addicting, the body may come to rely on them. Also, chronic laxative use may lead to vitamin deficiencies and malnutrition.

It makes more sense to identify the cause of the constipation (and treat it) than to use laxatives frequently. For example, bowel tumors, liver disease, thyroid disorders, physical inactivity, insufficient fluid intake, and certain drugs (such as narcotics) commonly cause constipation and should be properly addressed by the appropriate medical professional.

To give you more information, I am sending you a copy of my Health Report "Constipation and Diarrhea." Other readers who would like a copy should send $2 plus a long, self-addressed, stamped envelope to P.O. Box 2017, Murray Hill Station, New York, NY 10156. Be sure to mention the title.

© 1996 NEWSPAPER ENTERPRISE ASSN.

Postal worker confesses to murder

HICKSVILLE, N.Y. (AP) — A postal worker has confessed to beating five prostitutes to death in his house, then dismembering and dumping the body parts in garbage bins, police said.

"His choice of weapons was hammer, barbell or bat," a law enforcement source told The Associated Press.

Robert Shulman, 42, was arraigned Monday on two counts of murder in the slayings of two prostitutes whose bodies were found on Long Island.

If convicted, he could face the death penalty, since one of the women was murdered after the state's new capital punishment law took effect.

Shulman also confessed to slaying three other prostitutes whose bodies were found in Brooklyn and suburban Yonkers, police said. He has not been charged yet in those killings.

Shulman was selective in choosing his victims, said Detective Lt. John Gierasch, a Suffolk County police spokesman. "He had tons of prostitutes to his home and didn't kill them," he said.

Last year, police identified a prostitute whose dismembered body was found in a trash bin on Long Island

Police traced the woman to the borough of Queens in New York City, where other prostitutes recalled seeing her ride off with a man in a blue Cadillac. Several told police they had been to Shulman's house, and they led police there. He was arrested at his home on Saturday.

As Shulman left a police station in handcuffs, he was asked if he had anything to say to his victims' families. "I'm sorry," he mumbled.

When asked how he felt, he responded, "Horrible."

Shulman worked at the Hicksville post office for the past 22 years. His brother also worked in the post office, and the two men rented the second floor in a house 25 miles east of New York.

For Results Use Snyder Daily News Classified Ads 573-5486

Date Book

April 8, 1996

Today is the 99th day of 1996 and the 20th day of spring.

TODAY'S HISTORY: On this day in 1864, the 13th Amendment, which abolished slavery, was adopted by the United States Congress.

TODAY'S BIRTHDAYS: Yip Harburg (1898-1981), song lyricist; Sonja Henie (1912-1969), figure skater; Shecky Greene (1926-), comedian, is 70; Jacques Brel (1929-1978), composer-singer; John Havlicek (1940-), basketball great, is 56; Catfish Hunter (1946-), baseball great, is 50; Gary Carter (1954-), baseball player, is 42.

TODAY'S SPORTS: On this day in 1974, Hank Aaron hit home run No. 715, breaking Babe Ruth's lifetime home-run mark.

TODAY'S QUOTE: "Once I built a railroad, now it's done. / Brother can you spare a dime?" — Yip Harburg

TODAY'S WEATHER: On this day in 1968, 100-mph winds destroyed two houses and damaged 120 buildings at Mount Magnet in western Australia.

SOURCE: 1996 Weather Guide Calendar; Accord Publishing, Ltd.

TODAY'S MOON: Between full moon (April 3) and last quarter (April 10).

©1996 NEWSPAPER ENTERPRISE ASSN.

FAMILY MEDICAL ASSOCIATES
505 CHESTNUT in COLORADO CITY
"We are serving the families of our area with quality care at affordable prices. We accept Medicare and Medicaid assignments and FIRST CARE."
Office Hours: Daily 8 a.m. until 5 p.m.
Dee Roach, M.D.
Dan Scott, M.D.
Gus Gross, M.D.
and physicians assistants Lorrin Scott PA-C
and Jeffrey Raymond, PA-C
Call for appointments (915) 728-2693
(located west of Fuller Foods on Hickory)

The CROISSAN'WICH® is bigger and is preferred by twice as many people as the Egg McMuffin.® McBummer.
99¢
The new CROISSAN'WICH® at Burger King.®
It's filled with sausage, egg and cheese. And it's only 99¢ for a limited time.
BURGER KING
Get your breakfast's worth.

DON'T GET
...make sure your coverage is up to date. Check with
Clyde Hall
or
Rick Hall
"Insurance for your every need"
SNYDER INSURANCE AGENCY
1820 26th 573-3163

Hallmark
GOLD CROWN
The Pleasure's Mine
Pick Up Your Card At The Counter Now!
The Pleasure's Mine
2502 Ave. R 573-6536

Wizard 5 H.P. Front Tine Tiller
90 DAYS FREE Then $15 Monthly*
2 Year Warranty! Driven by a 5 H.P. Briggs & Stratton engine, this Wizard tiller has a 24 in. tilling width, 12 in. diameter, 8 in. poly wheels and adjustable steel channel handle. 94-2252-5
299.99
Wizard Plus 8 H.P. Rear Tine Tiller
6 MONTHS FREE Then $33 Monthly*
2 Year Warranty! This workhorse features a powerful 8 H.P. Briggs & Stratton engine. Big 21 in. tilling width, 13 in. diameter, 16x4 pneumatic lug tread tire for traction. Comfortable foam grips on handle. Tine shield with adjustable side panels. 94-2487-9
849.99
WIZARD
WIZARD plus
GET READY FOR SPRING WITH LAWN & GARDEN VALUES!
LOWRANCE WESTERN AUTO
East Side of Square 573-4911

PEPPERONI STUFFED PIZZA
Pizza Inn.
$8.88 LIMITED TIME OFFER
• TONS OF PEPPERONI
• 3 KINDS OF CHEESE
We stuff our pizza with tons of pepperoni, add layers of mozzarella and cheddar cheese, and top it with our San Francisco crust and grated parmesan.
Hurry! Offer expires soon. Valid at above Pizza Inn outlets. Not valid with any other offer. Tax not included. Dine-Inn, carryout and delivery where available. Limited delivery area.
908 East Hwy. Free Delivery 573-3542

Unabomber's cabin provides more clues

HELENA, Mont. (AP) — As the investigation into the Unabomber's attacks stretched across the country, the tiny wilderness cabin of suspect Theodore Kaczynski yielded more clues.

A second live bomb that had the same design as one used in a fatal Unabomber attack was found in the isolated cabin near Lincoln, The New York Times reported today.

But two federal sources told The Associated Press that only one live bomb, along with a partially assembled one agents had described in an arrest warrant, had been found as of Monday night.

The names of some of the Unabomber's victims also were discovered in documents in the cabin, The Washington Post reported today. Quoting unidentified senior law enforcement sources, the Post said the names were not in list form but found in written material that was not described.

The Times said the second bomb had the same design as the device the Unabomber used in one of his two most recent fatal attacks, in 1994 and 1995, but the unidentified law enforcement officials wouldn't say which one.

One official described the similarity as being like two cars of the same make and model: "It was as if once he found the right design, he stuck with it," he told the Times.

The newspaper also reported that a preliminary analysis of evidence matched bomb fragments at Unabomber crime scenes with evidence from Kaczynski's cabin. Officials were also studying microscopic marks left by cutting tools in the cabin, the Times reported.

Carl Stern, the chief spokesman for the U.S. Department of Justice, refused to comment on the reports.

On Monday, a law enforcement source said Kaczynski stayed in Sacramento, Calif., hotels at times when letter bombs attributed to the Unabomber were mailed from the city.

While federal agents declined to give specific dates, a man who co-owns several hotels in downtown Sacramento said the FBI in March took registration cards from the Marshall Hotel covering the week of June 17-24, 1993.

That week coincides with a time when two letter bombs were mailed with Sacramento postmarks. One injured Dr. Charles Epstein, a geneticist at the University of California at San Francisco, on June 22, 1993. Two days later, another package injured Yale University computer scientist David Gelernter.

TOP SELLERS — Top popcorn sellers for Cub Scout Pack 177 are Jarrod Fletcher, first place;. Dre Franklin, third place and Christopher Smauley, second place. (Contributed Photo)

BLUE AND GOLD — Pack 177 recently held its Blue and Gold banquet at Stanfield Elementary, All Cub Scouts received popcorn and quality unit patches. Those attending with their families included front row, Tigers, Den 2: Junior Alarcon, Andy Garvin, Colton West and William Brasher; second row, Bears, Den 6: Adrian Brooks, Casey Lozano, Jarrod Fletcher, Jacob Sargent, Justin Rios and Christopher Smauley; third row, Webelos, Dens 3 & 4: Josh Kemp, Ray Hernandez (speaker), Dustin Sargent and Dre Franklin. (Contributed Photo)

PINEWOOD DERBY — Cub Scouts Pack 177 recently hosted its annual Pinewood Derby Races. From left, front row, Jacob Sargent, Colton West, William Brasher, Junior Alarcon, Casey Lozano, Andy Garvin, Christopher Smauley; second row, James Sutton, Dre Franklin, Justin Rios, Adrian Brooks, Jarrod Fletcher; back row, James Garvin, Tiger leader, Michael Baldwin, Josh Kemp, Thomas Baldwin, Dustin Sargent and Michael Brasher, Tiger assistant leader. (Contributed Photo)

State: system failed to protect 6-year-old

NEW YORK (AP) — Six-year-old Elisa Izquierdo died because of a breakdown in the city's Child Welfare Administration, and those at fault will be held accountable, Gov. George Pataki said.

On Monday, the governor announced the findings of two state child-abuse investigations — one a probe of the case that turned Elisa into a posthumous poster child for reform, the other an audit that found violations in 78 percent of 400 cases examined.

Also Monday, a separate city report blamed "systemic failures" for Elisa's death and implicated "the entire spectrum of child protective services."

Elisa died Nov. 22 from beatings. Her mother, Awilda Lopez, is awaiting trial on a murder charge.

The case was cited as an example of how the system failed to protect a child because officials were aware of abuse in Elisa's home and relatives, teachers, social workers, doctors and YMCA employees had tried to sound the alarm.

The case inspired state lawmakers to pass "Elisa's Law," designed to open up previously confidential records on child abuse.

Pataki, at a news conference in Manhattan, said the state child-abuse audit, which analyzed cases chosen at random from all five boroughs, had exposed the CWA's "incomplete, inadequate and unacceptable" response to its mandate to protect children.

The governor noted that Mayor Rudolph Giuliani has abolished the city's original child welfare agency and has set up a new Administration for Children's Services with tougher standards for caseworkers and stricter accountability.

No officials, supervisors or other workers have been named in Elisa's case and no criminal charges have been contemplated, Pataki said. However, he added that some employees may face disciplinary action.

Bobbie Rabinowitz, a vice president of the Social Service Employees Union, said it was unfair to blame caseworkers who are burdened with "double and triple caseloads" because of cutbacks and lack adequate supervision and resources.

Satellite launched

MOSCOW (AP) — Russia's space center launched its first foreign commercial satellite today as part of a Russian-American joint venture.

A Russian Proton booster rocket carrying an American-made Astra-1F communications satellite blasted off at 3:09 a.m. (7:09 EDT Monday) from the Baikonur cosmodrome in Kazakstan, the ITAR-Tass news agency said.

Astro-graph

By Bernice Bede Osol

Your Birthday

Tuesday, April 9, 1996

The experience you have acquired during the past year will prepare you for achievement. In the year ahead, you can finish projects you failed to complete in the past.

ARIES (March 21-April 19) Usually you are optimistic and self-reliant. However, today you might harbor doubts regarding your abilities. Trying to patch up a broken romance? The Astro-Graph Matchmaker can help you understand what to do to make the relationship work. Mail $2.75 to Matchmaker, c/o this newspaper, P.O. Box 1758, Murray Hill Station, New York, NY 10156.

TAURUS (April 20-May 20) It may prove unwise today to make a commitment for a friend without first getting his or her consent. Do not presume to know what he or she would want.

GEMINI (May 21-June 20) Do not jump into situations today before probing all of their ramifications. What appears to be a piece of cake could be fraught with complications.

CANCER (June 21-July 22) Strive to be self-reliant today. Instead of trying to manipulate co-workers to take care of things, take responsibility yourself.

LEO (July 23-Aug. 22) Keep your feelings and comments to yourself today if someone you find appealing appears to pay more attention to others than he or she does to you.

VIRGO (Aug. 23-Sept. 22) It will be imperative to take your mate's wishes into consideration today before making crucial decisions. Failure to do so might cause a clash of titans.

LIBRA (Sept. 23-Oct. 23) Try to be honest with yourself today if you feel as if friends don't treat you as warmly as they should. Perhaps your behavior has invited this cool response.

SCORPIO (Oct. 24-Nov. 22) You may experience buyer's remorse today if you are an impulsive shopper. Before you take out your wallet, make sure the purchase is worthwhile.

SAGITTARIUS (Nov. 23-Dec. 21) This evening, you might lack patience with people who do not jump to heed your commands. Take care not to let your attitude stir up your household.

CAPRICORN (Dec. 22-Jan. 19) If you have to travel today, make sure to check your connections and accommodations in advance. Do not leave these important factors to chance.

AQUARIUS (Jan. 20-Feb. 19) Before committing yourself to an associate who wants a piece of the action for helping you, make sure this person can deliver what he or she has promised.

PISCES (Feb. 20-March 20) You can achieve an important objective today if you have the tenacity to pursue your goal. Prepare to regroup if you encounter resistance.

©1996 by NEA Inc.

Sheriff stopped on suspicion of DWI

LONGVIEW (AP) — The Gregg County district attorney's office will decide whether to charge Sheriff Bobby Weaver with drunken driving, police said Monday.

Police stopped Weaver on suspicion of driving while intoxicated last Friday night, but allowed him to go home after he refused to cooperate or to take a sobriety test.

Officers reported that Weaver appeared intoxicated in the parking lot of a fast food restaurant, but he drove off after being pulled over, police spokeswoman Bridget Moore said.

Share the prints
Share the Prints
DOUBLE PRINTS
At Low Prices!
Because your pictures are worth a second look.
Double Print Developing

	Standard 3" Prints	Jumbo 4" Prints
12 Exp Roll (24 prints)	$1.99	$2.59
24 Exp Roll (48 prints)	$3.49	$4.39
36 Exp Roll (72 prints)	$5.09	$6.29

Prices for 35mm, 110 or 126 colorprint film (C-41 processing only). 5c (3" prints) or 10c (4" prints) per print credit for unprintable negatives. 5c or 10c per print charge for each print in excess of roll count (35mm only). No limit on number of rolls. Prints not picked up in 30 days will be returned to lab. Offer expires April 13, 1996
Snyder Drug
HEALTH MART
3609 College 573-9333

BODY RITE
THE POSTURE PLEASER
Muscle forces which cause back pain can be reduced by 79% in the upper back, 72% in the middle back and 38% in the lower back by simply wearing Body-Rite™ !
BARBEE MEDICAL SUPPLY
3801 College Ave. Snyder, TX 79549 Telephone (915)-573-3399
24 Hour Call - Friendly & Caring Staff

NEW
TURANZA
INTRODUCING THE SMOOTHER, QUIETER TURANZA.
THE FIRST BRIDGESTONE TIRE WITH A LIFETIME TREAD WEAR WARRANTY.
After six years of testing, Bridgestone introduces its most innovative touring tire ever. The new Turanza T with Lifetime Tread Wear* and Lifetime Platinum Pact limited warranties or the Turanza H, V and Z with Platinum Pact and up to 50,000 mile tread wear limited warranties†.
NIX'S AUTO
1510 25th Street 573-3567
Nix Auto @AOL.COM

NEW!
Catfish Buffet
Wednesday at Lunch
Reta's FAMILY RESTAURANT
Fine Food 3907 College Ave 573-1546

GET YOUR FAVORITE ATHLETE OR SPORTS FAN A SPORTY AREA RUG OR WALL HANGING AT
The Carpet Store & More
Sweetwater, Texas
1105 E. Broadway
235-8180

We're Proud To Introduce Our New Manager...
Bridgette Ramon
See Us For All Your $$$ Needs
Cash Loans $100 - $400
Security Finance
511 Coliseum Drive
Snyder 573-1761

2ND FRONT PAGE

THE SNYDER DAILY NEWS

Line-item veto bill signed

WASHINGTON (AP) — Handing the presidency unprecedented power over federal spending, President Clinton today signed the line-item veto bill and said it would help slash "special-interest boondoggles, tax loopholes and pure pork."

The pens used to sign the historic legislation were dispatched to former Presidents Reagan, Ford, Carter and Bush — all of whom sought the authority to cut specific items from spending bills.

"I thank them and our country thanks them," Clinton said in an Oval Office ceremony. "Their successors will be able to use this power that they long sought to eliminate waste from the federal budget."

The bill, which fulfills a GOP "Contract With America" promise, allows the president to carve out provisions from spending bills — even while signing the legislation.

Until now, Congress had jealously guarded its power over federal purse strings, turning back more than 200 attempts since the days of Ulysses S. Grant to give the president a line-item veto.

It does away with a requirement, in place since the nation's founding, that a president must approve or reject legislation in its entirety.

Opponents characterized it as a dangerous ceding to the executive branch of Congress' power to spend tax money.

Seated at his Oval Office desk, the president said, "For years, presidents of both parties have pounded this very desk in frustration at having to sign necessary legislation that contains special-interest boondoggles, tax loopholes and pure pork.

"The line-item veto will give us a chance to change that," he said.

In 1985, Reagan pleaded for a line-item veto, promising: "Then I'll make the cuts; I'll take the responsibility — and the heat ... and I'll enjoy it."

Despite questions about constitutionality, Congress decided the president needed a new tool to combat the federal deficit. Future presidents will be able to strike out individual items from spending bills, including appropriations, narrowly targeted tax breaks covering 100 or fewer people and new or expanded entitlements, such as Medicare or veterans' benefits.

But just like vetoes of entire bills, a line-item veto can be overridden by a two-thirds vote of both houses of Congress.

Clinton said Congress' power to override line-item vetoes will protect against a president abusing the new tool. And he said the threat alone of a line-item veto will reduce pork-barrel provisions and keep the number of actual vetoes low.

"If the president goes overboard and says, 'If you don't vote for me on some bill, I am not going to allow your project in here,' then I believe the Congress would respond by passing these bills separately," Clinton said. He added that the president would be "singled out" if he did abuse the privilege.

Hospital

ADMISSIONS: Bobby Shroyer, 3206 Ave. A; Leoda Wright, 2410 Ave. E; J.B. Moore, 301 35th.

DISMISSALS: K.H. Brumbelow, Leola Hardin, A.U. White, Debbie Moore.

CENSUS: 49 (Med., Surg.-10, Long-term Care-37, OB-1, Nursery-1).

Street closing request denied

Continued From Page 1

earmarked for county development.

Earlier, the DCOS had sold some $500,000 in tax-exempt bonds at 5.34 percent for extension of utility lines to the park, located at U.S. Highways 84 and 180. A California company, Lorber Industries, announced last September that it will be the first tenant in the park and will initially employ up to 130 people.

DCOS Executive Director Doug Hutchinson said three local banks have agreed to purchase the taxable bond issue which carries a rate of 7.38 percent. Both Hutchinson and Mayor David Holt commended local financial institutions for the "tremendously favorable rates."

Also given the green light was a bid to E.D. Walton Construction Co. of Snyder for work inside the park. Walton's bid, $446,311.40, was some $172,000 below engineering estimates.

The council also unanimously accepted bids for the purchase of a sanitation chassis and compaction body. Snyder Truck and Tractor's bid of $50,885 was accepted for a 1996 International 4900 Chassis. Also accepted was a bid for $44,017 for a Pak-Mor compactor from the Houston-Galveston Area Council of Governmments.

Total of the two bids was $2,900 over budget, and City Manager John Gayle said the adjustment would be made by purchasing fewer sanitation containers during the fiscal year.

A request by Southern Electric Inc. to close one block of 9th Street was denied by the council. Mike Hartman, attorney for the city, said the city had no ownership to the property and the street, if abandoned for public use, automatically reverts to the original owner.

The street is south of the company which presently is expanding across the street to include lumber and other building supplies. A nearby resident, Austin Davis, attended the meeting to oppose the street closing.

The council also approved stop signs for traffic control at three intersections in the Golden Terrace III area: 52nd Street and Avenue 0; Cogdell Boulevard and Etgen Boulevard; and Cogdell Boulevard and Avenue Q.

Appointments to various boards were also approved.

Reappointed to two-year terms on the Colorado River Municipal Water District board, representing the city of Snyder, were John Fagin and Ted Crenwelge.

Donny Brown and Bob Martin were reappointed to the planning and zoning commission while Tom Wadleigh was renamed to the builders board of appeals.

Helen McLeod and Paula Cobb were reappointed to the zoning board of adjustments and Ronnie Shields was appointed as a new member. The city board appointments are for three years.

Prior to adjournment, city council members and staff inspected a truck given to the city by Mobil Producing at Salt Creek. The crew cab pickup will be used to transport participants in the city's community service work program.

Gayle reminded council of upcoming dates. Early voting in the May 4 municipal election runs from April 15-30. A city-wide clean-up campaign will be held April 16-19 and the fourth annual Don't Bag It Seminar is tentatively set for April 29. A budget work session for the council has been set for July 13.

Mayor Holt presided and council members attending were Vernest Tippens, Kenny Gambrell, I.E. Martin and Ron Shaw. Dayton Robertson and Jerry Webb were absent.

College

Continued From Page 1

ram involves a general psychology course through Snyder High School. The intent is to expand the program by adding more courses and involving other public school districts.

The program, besides allowing an opportunity to enhance state funding, is also seen as a tool to interest more students in receiving their associate's degree from Western Texas.

The second reorganizational move appoints Jim Judah, assistant professor of agriculture and Golf/Landscape Technology, to chair of the vocational division, replacing the retiring Jerry Dennis.

The reorganizational moves become effective with the start of the 1996-97 school year.

Trustees approved the reissuing of revenue bonds originally issued in 1971 in the amount of $5,000 each. The bonds have been "lost, stolen or destroyed" and the law firm of McCall, Parkhurst and Horton has requested they be reissued. There is no cost to the college.

Dr. Mary Hood introduced a group of Phi Theta Kappa students to the board, who presented awards they had won at a state convention earlier this year. Trustees thanked the students for their dedication and praised their work.

The board met for about 30 minutes in executive session to discuss property interests related to the Texas State Technical College. No action was taken on the matter.

Trustees also decided to change their May 13 meeting to May 6, coinciding with the canvassing of votes from the May 4 board election. The change was also made to allow Judah to present judging team students to the board before the end of the semester, as requested by board member Carolyn Barbee.

Trustee Carl Williams presided Monday. All members were present, to include Barbee, Dr. Jay Kidd, Bill Wilson Jr., Eddie Peterson, R.C. Patton and Lee Presswood.

Obituaries

Bob Brinkley

1947-1996

Funeral service is set for 2 p.m. Thursday in the Shallowater Church of Christ for Robert Preston Brinkley Jr., minister of the Hermleigh Church of Christ.

Officiating will be Cliff Rogers, minister of the Shallowater Church of Christ. Burial will follow in Resthaven Memorial Park under the direction of Resthaven Funeral Home.

Mr. Brinkley, 48, died Sunday afternoon at Cogdell Memorial Hospital in Snyder after suffering an apparent heart attack.

Mr. Brinkley, retired from the U.S. Army in 1989 after 20 years of service. He attended Sunset International Bible Institute in Lubbock and moved to Hermleigh from Lubbock to become minister of the Hermleigh Church of Christ in December, 1995.

Born in Portsmouth, Va., he married Terry Moore in San Antonio on April 4, 1970.

Survivors include his wife, Terry of Hermleigh; a son, Jason Matthew Brinkley of Reese AFB in Lubbock; two daughters, Jennifer Ann Moss of Abilene and Jana Brinkley of the home; a brother, Ronald Eugene Brinkley of Jonesboro, Ga., two sisters, Brenda Landers and Judy Crofton, both of Portsmouth; and a grandson, Connor Robert Brinkley of Reese AFB.

Johnny Martinez

1974-1996

COLORADO CITY — Mass was set for 3 p.m. today in St. Ann's Catholic Church for Johnny B. Martinez Jr., 21, a sophomore at Western Texas College.

Father Austin Herrmann was to officiate, and burial was to follow in the Colorado City Cemetery under the direction of Kiker-Seale Funeral Home.

Mr. Martinez was pronounced dead early Saturday, April 6, at Mitchell County Hospital.

Born Oct. 11, 1974 in Colorado City, he was a life-long resident of Colorado City. Mr. Martinez was a sophomore law enforcement major at WTC, and he worked part time for the Colorado City police department. Mr. Martinez was also a member of the St. Ann's Catholic Church.

Survivors include his parents, John and Olga Martinez of Colorado City; two sisters, Kristy Martinez and Chelsea Martinez, both of Colorado City; his maternal grandparents, Rosa and Jesse Barrera of Sweetwater; and his paternal grandparents, Pablo and Dominga Martinez of Colorado City.

Personal, Professional Service

BELL CYPERT-SEALE FUNERAL HOME

3101 College Ave. ·573-5454

Two are arrested on felony charges

An offense report for Class B theft was submitted at 2:13 p.m. in reference to Larry Carrisalez, 605 19th St., reporting the theft of a wallet.

A report of several young children playing in Deep Creek under the bridge on 28th Street was reported at 4:13 p.m.

An offense report for family violence was submitted at 7:37 p.m.

An officer was requested at 8:42 p.m. at the emergency room at Cogdell Hospital in reference to an assault victim. It was noted however, that the assault had occurred in Floyd County and the victim was told of the proper steps to take in filing charges there.

Four arrests were made in Snyder on Monday, including two on felony charges.

Francis Gaddis, 32, 428 James St., Hermleigh, was arrested at the American Motor Inn at 4:58 p.m. Monday on a warrant for felony probation violation.

Juan Manuel Rivera, 36, 2810 Ave. J, was arrested at the sheriff's office at 9:58 p.m. Monday on an outstanding warrant for felony motion to revoke probation.

Others included a 25-year-old male who was arrested at 9:33 a.m. at the Kingswood Apartments on a Scurry County warrant for theft by check and a warrant from the justice of the peace for the issuance of a bad check.

Officers arrested a 27-year-old male at 10:58 a.m. in the 2900 block of Avenue L for the issuance of a bad check.

In other activity, deputies were notified at 8:30 a.m. that newspaper racks belonging to the Snyder Daily News had been taken from locations in Dunn and Ira.

A report of a cat bite was made at 8:34 a.m. from a residence at 1940 Tuscola.

An officer was requested at Preferred Packers, 2906 25th St., at 8:35 a.m. in reference to someone damaging a door at the business. An offense report for Class B criminal mischief was submitted.

Patsy Taylor, 710 30th St., notified officers at 2:03 p.m. that someone had thrown a suitcase into her back yard.

What's Up?

Morningside revival

Morningside Baptist Church is holding a revival through Friday with evangelist Mark Cole and family conducting the services.

Services are at 7 o'clock nightly. Everyone is invited. For information or transportation, call 573-2711 or 573-1249.

SHS pre-registration

Pre-registration for Snyder High School students of Jo Ann Cotton will be held today and Wednesday. Registration for students of Bobbie Baker will be held Thursday and Friday.

Senior Burger Bonanza

Snyder High School senior class is sponsoring a "Burger Bonanza" beginning at 5:30 today during the varsity baseball game at Moffett Field. Cost is $5 for a burger, chips, drink and dessert.

Married for Life outreach

Marriage Ministries International will be holding a "Married for Life" group outreach from 7-8:30 this evening at 2808 35th St. For more information, call Doug or Donna Nehring at 573-7471.

4-H club sets meeting

Scurry County 4-H Horse Club will meet at 7 tonight in the East Elementary cafeteria.

FFA boosters to meet

Snyder FFA Booster Club will meet at 7:30 tonight in the high school ag department.

HISD board to meet

Hermleigh ISD board will meet at 8:30 tonight. Trustees will meet with an architect to review cost estimates, make needed adjustments and approve letting of bids for the campus renovation project. Other agenda items include health insurance bids for 1996-97, review of the TexPool financial statement and discussion of a spring school board workshop.

Subway plans food drive

Subway will sponsor a food drive Wednesday to benefit the Ministerial Alliance Food Cupboard. Those bringing food items to the Subway location on College Avenue between 2 and 4 p.m. will be given a six-inch sandwich.

Items needed by the Food Cupboard are canned milk, canned tuna and other canned meat, spaghetti sauce and flour. The free sandwich offer is limited to two per customer.

Park Club sets sale

Snyder Park Club, Inc., located at Winston Park, 37th and Avenue M, will hold a garage sale Saturday beginning at 8 a.m. Donations are accepted and will be picked up by calling 573-8929 or 573-1579, or leaving a message at 863-2349.

Garage and bake sale

The local geneological chapter is having a garage and bake sale from 8:30 a.m. to 2:30 p.m. Saturday at Towle Park Barn. The Jeanne Pruett cook book will be available.

NHS sets induction ceremony

The public is invited to attend the induction ceremony and hooding of seniors of the Snyder Chapter of the National Honor Society at 4 p.m. Sunday at Martha Ann Woman's Club.

Bike-A-Thon slated April 20

The St. Jude Children's Research Hospital has announced that the annual Snyder "Wheels For Life" Bike-A-Thon will be held April 20. Coordinator for the event will be Sheryl McClendon. More information about the event will be released soon.

Pick 3

AUSTIN (AP) — The winning Pick 3 numbers drawn Monday by the Texas Lottery, in order:

2-3-7

(two, three, seven)

Company seeks less details on labels for Olestra fat

NEW YORK (AP) — Procter & Gamble Co. is asking the government to tone down the language of warning labels for the controversial olestra fat substitute, including deleting references to findings it keeps vitamins from being absorbed, The Wall Street Journal reported today.

The company made the request as it prepares to test-market its Pringles potato chips, which contain olestra, also known under the brand name Olean.

That synthetic chemical is made of sugar and vegetable oil, but adds no calories or fat to foods. It looks like regular fat but its molecules are too large and tightly packed for the body to digest, so it passes through the body without being absorbed.

In January, the Food and Drug Administration proposed a label that would read: "This product contains olestra. Olestra may cause abdominal cramping and loose stools. Olestra inhibits absorption of some vitamins and other nutrients. Vitamins A, D, E and K have been added."

In its response, Procter & Gamble suggested to the FDA that there is "no need to disclose that vitamin absorption can be reduced and vitamins have been added back" in the labeling, the newspaper said.

The company also suggested that instead of specifically referring to abdominal cramping, the label could read: "Because it is not digested, olestra may cause intestinal discomfort or a laxative effect."

Procter & Gamble also asked the FDA not require that the label be outlined in black because company-organized consumer tests showed buyers perceive the product as unsafe when the label is boxed.