FRIDAY

THE SNYDER DAILY NEWS

VOL. 20, NO. 97 SNYDER, TEXAS (79549) FRIDAY, AUGUST 22, 1969 EIGHT PAGES—PRICE 10c

The SDN Column

Murry Bowden, the former Snyder High School quarterback and linebacker de luxe, is fairly well acquainted with the Dallas Cowboys' rookie sensation, Calvin Hill. Bowden and Hill met several times last football season, Hill in the livery of the Yale football team and Bowden in the Dartmouth uniform. Hill's talents were not unnoticed around the Ivy League, Bowden recalls, and his showing with the professionals so far indicated that many observers are making a mistake in downgrading the Ivy League teams.

Contrary to what some people believe, the Ivy League schools do recruit, although they must do it on an academic basis rather than for the principal purpose of athletic competition. Bowden, who figures to do some line-backing for Dartmouth this year, says he knows of several star athletes feverishly sought by such football powers as Notre Dame, UCLA, Southern California, etc., who leaped at the chance to play in the Ivy League. The Ivy League athlete must qualify for an academic scholarship without any preference being shown, and many of those who can do so apparently feel that it is an accomplishment which they should take advantage of.

Getting back to Calvin Hill, his hands impressed Bowden more than anything else.

"He has great hands, and that is probably the reason Coach Tom Landry has been considering him as a tight end prospect," said Bowden.

★ ★ ★

Karl Mawhorter departed El Paso for the state capital before the Chamber of Commerce vacancy he left here had been filled. Mawhorter left here June 15 to take a position with a real estate and industrial development firm at El Paso. Before he got settled there, he was being sought by the state government for a position in the Division of State-Local Relations.

He began work this past Monday with that agency with the title of Siall Community Consultant. So, the Mawhorters are house-hunting again, this time in Austin.

- - - WACIL McNAIR

★ ★ ★

Today In History

By THE ASSOCIATED PRESS

Today is Friday, Aug. 22, the 234th day of 1969. There are 131 days left in the year.

Today's highlight in history:

On this date in 1941, Nazi troops reached the outskirts of the Soviet city of Leningrad during World War II.

On this date:

In 1654, the man who has gone down in history as the first Jewish immigrant to America, Jacob Barsimson, landed at New Amsterdam.

In 1776, during the Revolutionary War, the British put 10,000 soldiers ashore on New York's Long Island.

In 1846, the annexation of New Mexico as U.S. territory was proclaimed at Santa Fe.

In 1911, the Leonardo da Vinci painting, "Mona Lisa," was stolen from the Louvre Museum in Paris. The painting was recovered in Italy in 1913.

In 1944, in World War II, U.S. Army Air Force planes began their first raids on Yap Island in the Carolins.

In 1956, President Dwight D. Eisenhower and Vice President Richard M. Nixon were renominated at a Republican National Convention in San Francisco.

Ten years ago — Ten firemen were killed by an explosion while fighting a warehouse fire in Rio de Janeiro.

Five years ago — Three Americans who became lost in the Congo while fleeing a rebel drive were found safe.

One year ago— Cheering thousands greeted Pope Paul VI in Bogota, Colombia, on the first papal visit to Latin America.

★ ★ ★

THE WEATHER

SNYDER TEMPERATURES: High reading Thursday, 96 degrees; low reading, 71 degrees; reading at 7 a.m. today, 72 degrees.

Northwest Texas: Clear to partly cloudy tonight and Saturday with late, widely scattered thunderstorms in central and north parts. Low tonight 62 to 76. High Saturday 88 to 103.

Northeast Texas: Considerable cloudiness, scattered thundershowers and cooler tonight and Saturday. Low tonight 73 to 80. High Saturday 91 to 97.

North Central Texas: Partly cloudy tonight and Saturday with scattered thundershowers in central and north parts. Cooler in north Saturday. Low tonight 71 to 82. High Saturday 92 in northeast to 104 in south.

South Central Texas: Partly cloudy and hot with slight chance of thundershowers, mostly in north, through Saturday. Low tonight in 70s. High Saturday 91 to 103.

Southeast Texas: Partly cloudy and hot with chance of showers or thundershowers through Saturday. Low tonight 70 to 82. High Saturday in 90s.

Southwest Texas: Partly cloudy with slight chance of showers or thundershowers through Saturday. Low tonight in 70s. High Saturday 92 to 104.

West of the Pecos: Partly cloudy and hot with slight chance of showers or thundershowers through Saturday. Low tonight 55 in higher elevations to 74. High Saturday 88 to 102.

Coast: Wind light and variable through Saturday.

Louisiana: Partly cloudy and warm through Saturday with late, scattered thundershowers. Low tonight 70 to 78. High Saturday in 90s.

CRASH AFTERMATH — Rescue workers remove victim of two-train collision on a stretcher at Darien, Conn. Four persons were killed and 31 were treated at hospitals after the two Penn Central trains hit each other head on. (AP Wirephoto)

Park And Nixon Agree On Policy

SAN FRANCISCO (AP) — A first round of conferences between Presidents Nixon and Chung Hee Park has raised the prospect of continued American troop support for South Korea and the promise of better weapons for its army.

The South Korean leader and Nixon met for two hours in private shortly before a state dinner for 250 guests at the St. Francis Hotel Thursday night.

In an exchange of toasts at the dinner, both stressed the necessity of Asian firmness against communism and of American help. Park raised the possibility of new Red disturbances and threats.

Park said, "Only when the initiatives and efforts of Asians themselves and the cooperation of the United States are well coordinated and balanced together so as to meet the need of Asia in an effective way, can we expect great effort from the new approach of the United States for the stability and progress in this region."

Park said that the underlying theme of Nixon's Asian policy would have his whole-hearted support.

When he started his trip to Southeast Asia and Romania last month, Nixon called for Asians to assume the major portion of the burden of defending themselves but also said the United States would stand by its commitments in the Far East.

At another point at the dinner, Park hit at what he called bellicose provocation and infiltration by North Koreans. He said this has failed to gain an inch of free South Korean land because of the anti-Communist stance of the Korean people and because of the firm determination of the United States to defend his country.

Nixon praised the courage of the South Koreans in fighting for their freedom and drew a round of applause when he said, "In all the world there are no people more courageous than the people of Korea."

Lauding Korean self-reliance, he said it is a country that wants to "stand on its own feet." Raising his glass to toast his visitor, President Nixon said: "We want peace and prosperity for the people of Korea."

Policemen Keep Close Watch

SAN FRANCISCO (AP) — Some 350 policemen, all helmeted and some riding horses, kept a close watch Thursday night over antiwar demonstrators who gathered outside the St. Francis Hotel where Presidents Nixon and Chung Hee Park were meeting.

By early today, three persons had been arrested. There were no serious incidents and no report of anyone injured seriously enough to require hospital attention.

Estimates of the crowd in Union Square opposite the hotel ran as high as 6,000. Included in them were sightseers and counterdemonstrators.

The Student Mobilization Committee had called for the demonstration but lost control so that scheduled speakers were not heard as a crowd of about 300 moved across Powell Street and chanted at the hotel entrance when guests arrived for a state dinner.

Solons Hunt Taxes As Deadline Nears

AUSTIN (AP) — With a Tuesday deadline staring them in the face, legislators started all over today trying to find about $350 million worth of new taxes.

The first so-called House-Senate compromise on -970-71 new taxes toppled in a thumping 22-8 defeat Thursday in the Senate.

Today the House quickly granted the Senate's request for a new conference committee to work with senators on another compromise.

The same five House members that negotiated the first time were reappointed. The House took no direct vote on the $345 million tax package turned down Thursday by the Senate.

Lt. Gov. Ben Barnes and the speaker continued their personal efforts for a meeting of minds.

Barnes, working shirt sleeves with his tie loosened, said neither a 3.5 per cent nor a 3.25 per cent sales tax has been ruled out.

"Some members will vote it if we get a better balance," he said. "I've been talking with senators about what business taxes to use to get a balance."

"I think the speaker and I are both tired out but both of us are willing to work and bend to get a tax bill."

Rep. R. H. Cory of Victoria said each side is working on two completely different types of tax package. One would be a new departure from what has been presented before; the other would be similar to packages that have been considered.

"The problem is what they can get together on," Cory said.

"The operation of our state government is far too important for us to 'hit the panic button' at this time," Gov. Preston Smith warned after the 22-8 defeat Thursday of a measure that had been called a House-Senate tax bill compromise. "It is my feelings the differences can still be ironed out."

Senators asked that new negotiators be named to try for a second "compromise."

"I still think we are going to make it," Speaker Gus Mutshcer said. "I don't think a real serious effort was made in the Senate to pass the conference committee report this first time. I think there were some senators who wanted to make a speech and get them on the record."

Mutscher predicted to newsmen the Senate would end up accepting "something like they refused Thursday. They had four days to come up with something else and they didn't."

Lights burned late Thursday night throughout the Capitol. There was a meeting on taxes in the speaker's office, another in the lieutenant's office, and still another in the lieutenant governor's private apartment. Spending bill negotiators met on the fourth floor.

Despite the state's "open meetings" law all were closed to newsmen.

Hanging over all the Thursday night meetings and today's action was the threat of a second special session — which Smith has said he will call immediately if 1970-71 taxes and appropriations problems are not solved by Tuesday midnight.

Bulldozers Clear Wreckage Searching For More Victims

GULFPORT, Miss. (AP) — The storm-shattered 20-mile stretch of coast west of here was clear of most refugees today while soldiers and Seabees bulldozed wreckage in the final stages of a search for more victims of Hurricane Camille.

About 1,600 persons who had drifted back despairingly to inspect what used to be home had been shifted out of Pass Christian, Bay St. Louis and nearby points to refugee centers.

Gov. John Bell Williams said a minimum of 230 were known dead along the Mississippi coast.

Including those killed in Louisiana when Camille moved inland and others drowned in Camille-caused floods in Virginia and West Virginia, the toll was believed to be well over 300.

Due to erratic communications there was still no exact count of the number who had been found in Mississippi, placed in somber black death bags and taken to makeshift morgues, pending identification.

Early today, Nap Cassibry, a state senator and coastal area Civil Defense coordinator, put the death toll in Harrison and Hancock counties at "approximately 235." His figures, he said, didn't include Jackson, the third coastal county, whose coroner says he's signed two death certificates for hurricane victims.

"We may never know actually how many were killed," said Cassibry. "Some will be carried as missing for a long time before they're declared officially dead." He estimated the final figure would be around 315.

The confusion over the death count, Cassibry said, is due, in part, to "the sheer magnitude of what we've got to do and are doing for the living."

The swelling tide of aid for the survivors, meanwhile, was showing results.

Navy Capt. James M. Hill Jr., commanding the 800 Seabees engaged in the search and rescue operation in the area stretching from Gulfport to Bay St. Louis, said he expected to complete it today.

"I think by then we will have pretty well swept the area," said Hill, who had another 900 Seabees engaged in cleanup work elsewhere along the coast.

The Seabees, equipped with bulldozers, trucks, front loaders and forklifts, were joined by a 700-man Army engineer con-

See WRECKAGE, PPage 2

Heat Wave Peak May Be Past

BY THE ASSOCIATED PRESS

It's not exactly cool yet, but the worst of Texas long and dry heat wave may be over.

Top temperatures Thursday indicated the peak is past as another wave of sharp thunderstorms prowled the Panhandle-Plains of West Texas, stirring up a tornado scare near Plainview, and showers held the mercury down in coastal sections.

Reinforcing the trend, a weak cool front moved into the northeast part of the Texas Panhandle and close to the Red River during the night.

Forecasts called for showers to continue along the front as it drifted a little farther south and weakened today. It was expected to stay warm with widely scattered showers by afternoon over the rest of the state.

A tornado warning went up for an hour and a half in Hale County late Thursday after a tornado funnel was reported on the ground two miles north of Plainview. The Weather Bureau said it quickly writhed back into the clouds overhead, apparently causing no damage.

James River Continues Its Destruction Through Virginia

RICHMOND, Va. (AP) — The James River, swollen with muddy flood waters pouring into its basin from the state's mountainous western region, continued its destructive advance to the Atlantic today.

This capital awaited the river's crest, while behind was left a swath of landslides, crushed homes and 46 known dead, and at least 100 missing and feared dead.

While flood waters took their toll in drownings, some rescue workers in mountainous Nelson and Amherst counties-hardest hit of the flood region—speculated that more victims will be found buried under landslides.

The rain that touched off the flooding and landslides was a result of Hurricane Camille, which flung 8 to 12 inches of rain on the area as she passed through Tuesday and Wednesday on her way to her death in the Atlantic.

"That ground had all the water it could stand before the rain ever started," a rescue team leader said. "That latest rain just peeled every bit of earth off those mountains, trees and all. It took them right down to the rock."

Hardly a slope in the Blue Ridge Mountain foothills escaped the scars of landslides.

Richmond used its advance warning of the flood to bolster its defenses against a flood crest that was expected to reach 31 feet— 22 feet above normal flood level. By 8 a.m. it had climbed to a record 28.65 feet.

New fears of disaster came Thursday night.

State police reported three 1,000-gallon propane gas tanks and 10 smaller ones, all described as "highly explosive and extremely hazardous," were missing and "presumed gone down the James River" from a plant south of Buena Vista in Rockbridge County.

In Richmond the threat of cyanide gas prompted firemen and Army chemical experts to remove 450 pounds of cyanide sodium from a metal plating plant. Plant officials said they feared the reaction of the cyanid to the flood waters would form lethal hydrogen cyanide.

Reserves Told To Surrender Arms

BELFAST, Northern Ireland (AP) — Britain's military commander in Northern Ireland ordered the vast majority of the controversial all-Protestant police reserves today to surrender their weapons.

The province's Roman Catholic minority had blamed the police reservists, known as the B-Specials, for most of the eight dead in last week's Protestant-Catholic riots. The specials number about 8,400.

Lt. Gen. Sir Ian Freeland, commander-in-chief and newly assigned head of all internal securing said the order means also that no armed specials will be operating on the streets of Belfast, Londonderry and other cities, starting tonight.

He said the specials' duties in Belfast would be limited to guarding docks and other vulnerable points.

The general's action is almost certain to bring a furious, negative response from miliant Protestants who regard the force as Northern Ireland's main bulwark against riots and republican subversion.

Freeland's order does not disband the B-force. It removes it from the delicate areas of cities where most of the violence has occurred and puts its arms in storage. B-men guarding installations and roads in the countryside will be permitted to keep their arms.

Northern Ireland's religous leaders asked, meantime, that the British army act against terrorism in the back streets of the countryside.

Despite the week-long military control of Belfast's principal riot spots, families were still staying away from their homes because they feared gasoline bomb attacks.

These attacks have hit both Roman Catholic and Protestant families. The usual form is an anonymous letter pushed through the mail box saying: "Get out or be burned out."

A communique issued after a meeting of the conciliation committee set up by Prime Minister James Chichester-Clark said, "The meeting discussed the question of families who are being terrorized into leaving their homes and a request was made to the ministry to ensure that protection was given.

"It was also asked that the government and the security forces should take the strongest possible measures against all forms of intimidation."

ATTEND WORKSHOP — A workshop for area librarians is being held at the Scurry County Coliseum. They represent libraries in the Abilene Major Resource Center. The course is being conducted by Miss Dorothy Sinclair of Cleveland, Ohio, who recently completed a survey of cooperative services of libraries in 36 counties in the West-Central Texas area. She will present the results of her survey at a meeting to be held in the Abilene Library Tuesday, Aug. 26. Attending the two-day workshop which began Thursday are, from left to right, front row, Miss Thelma Andrews of Abilene; Miss Sinclair; Mrs. Robert Aycock, Jr., Mrs. H. H. Bodine and Mrs. Boyd Dozier, all of Colorado City; Mrs. Hank McDaniel of Big Spring. Top row, Mrs. John Chinn of Colorado City; Mrs. Floyd Hallmark of Hamlin; Mrs. Nathan Campbell, Mrs. Loel Forrest and Mrs. Frances Pitner, all of Snyder; Mrs. V. E. Holt of Hamlin; Mrs. Roxie Angel and Mrs. Mary Nell Bullard, all of Snyder; and Mrs. L. B. McNeil and Mrs. Hollis Payne, both of Stamford.

By ABIGAIL VAN BUREN

DEAR ABBY: A lady I knew (not well) passed away recently, leaving a husband and three small children. I want very much to express my sympathy and let this man know that I want to do whatever I can to help him, but I do not want to appear forward. I know him only to say hi to.

I am a divorcee, living alone (I'm new in town) and I'm afraid if I telephone him he might get the wrong idea. Also, this is a small town and everybody knows everybody else's business, and I wouldn't want it known that I called him — or wrote to him, because THEY might get the wrong idea.

If I call or write I'd like to say something out of the ordinary. Something witty, or eloquent. (Any suggestions along that line?) I want to let him know I am sincere in my desire to help him, without appearing forward.

ANONYMOUS

DEAR ANONYMOUS: If you knew his wife "not well," and know him only to say hi to, don't call him. If you want to express your sympathy, send him a note, or card, but don't try for wit or eloquence. And please try to contain your eagerness to "help him." It's not the "wrong" idea he may get, but the right one which stands to kill your chances.

* * *

DEAR ABBY: My husband of 22 years is giving me the "silent treatment" again. What gets me is that he never tells me what's he's mad about, he just clams up and doesn't say a word. This is much more annoying to me than a good tongue - lashing would be because at least I would know what I did to upset him.

Herbert is in his third day of the "silent treatment" and I am about ready to blow my stack. I keep begging him to put me out of misery and TELL me what's wrong but it's like talking to a wooden Indian. Can you help me?

SYLVIA

DEAR SYLVIA: Give him a taste of his own medicine. When he realizes that his silence is not provoking the results he desires, you'll hear plenty.

* * *

DEAR ABBY: In response to the person who wanted to know what to say to a friend who drove her to distraction by ending every sentence with "KNOW WHAT I MEAN?"

I used to do that, too, but my mother broke me of the habit by answering each time, "No. I'm dumb. Please explain it to me."

After a while I got the hint, and I don't say that anymore.

"CURED"

* * *

CNFIDENTIAL TO "GETTING DESPERATE" IN CHICAGO: So you're 29 years old, still single, and getting desperate? Your list of "prospectives" is very sad. (1) A sweet guy who swings both ways. (2) A married man who will divorce his wife if YOU ask her for the divorce and agree to pay for it. (3) A man, old enough to be your father, who wants to sign a pre-nuptial agreement which will entitle you to nothing should he die first. Stay single, young lady. Better to be MISS Somebody than MRS. Nobody.

* * *

Everybody has a problem. What's yours? For a personal reply write to Abby, Box 69700, Los Angeles, Cal. 90069, and enclose a stamped, self - addressed envelope.

* * *

For Abby's new booklet, "What Teen - Agers Want to Know," send $1 to Abby, Box 69700, Los Angeles, Cal. 90069.

Cost Of Living Goes Up Again

WASHINGTON (AP) — Another rapid advance in July for the cost of living, up five-tenths of one per cent over June, was reported today by the Labor Department.

The increase resulted primarily from higher prices for food and services, but practically everything else was up, too.

The only significant price declines were for used cars and gasoline. The reductions for gasoline were centered in the Midwest and West and resulted from a competitive situation in the area.

The cost of living index rose to 128.2, meaning that it cost $12.82 in July for every $10 worth of goods and services in the 1957-59 period, on which the index is based.

The July index for all items was 5½ per cent above a year ago.

Arnold Chase, assistant commissioner of the Bureau of Labor Statistics, told a news conference that prices are climbing at a 6 per cent annual rate, based on the increase from June to July. This year's living cost increases are the highest in 18 years.

Asked about any signs of a change, Chase replied, "I don't see any significant change of direction in price data for July." He said that August prices undoubtedly will increase, "but we have no information as yet what the rate will be."

A further boost in meat and poultry prices led to a 1 per cent rise in food costs during the month. Chase said that the cost of frying chickens increased 3.9 per cent, twice their usual increase.

"This obviously is a result of the shift from higher priced red meat to poultry," he said.

Extensive Building Sinking Waikiki

HONOLULU (AP) — Federal surveyors have determined that the Waikiki area has sunk about two inches in the last 42 years and they blame it on the construction boom.

Cmdr. Robert Munson, director of the Honolulu field office of the U.S. Coast and Geodetic Survey, said Thursday, "They're putting down so many pilings and loading so much concrete on Waikiki, that we surmise that's the reason."

THE SNYDER DAILY NEWS

Published Sunday morning and each evening except Saturday by the Feather Printing and Publishing Co., Inc., at Snyder, Texas 79549.

Entered as second-class matter at the Post office at Snyder, Texas.

SUBSCRIPTION RATES: By carrier in Snyder 35 cents per week $1.50 per month. By mail in Scurry and adjoining Counties, one year $9.95. Balance of Texas one year $12.50. All other States $15.00.

MEMBER OF THE ASSOCIATED PRESS.

The Associated Press is exclusively entitled to use for republication all news dispatches in this newspaper, also local news published herein. All rights reserved for republication of special dispatches.

573-3514

SNYDER AMBULANCE SERVICE

Odis Glasscock

LOWELL BYNUM

SHS Grad To Receive Doctorate

Lowell Bynum, son of Mr. and Mrs. L. O. Bynum, 2703 Avenue V, will receive the doctor of education degree Saturday at Texas Tech.

A 1951 graduate of Snyder High School where he was an honor student, Bynum received his bachelor's dergee in 1955 from McMurry College and his master's degree in 1963 from West Texas State University. He tourned Europe with the McMurry band while he was a student there.

Bynum directed bands at White Deer and at Friona and then served as elementary and high school principal at Cooper High School near Lubbock.

He is married to the former Janey Robbins of Snyder and they have four sons. He will become associate professor of education at Southwest Texas State University this fall.

Lubbock Paper Boy Robbed Of $209

LUBBOCK (AP)—Bill Holt, 14, a delivery boy for the Avalanche-Journal, was robbed of about $209 this week while he was headed for a bank with the collections from the paper route.

Holt told police he was riding his bicycle through an alley when a man in his early 20s ran up behind him and knocked him down. Officers quoted Holt as saying the unidentified man escaped carrying a bank bag with the money.

$6 Million Project Construction Started

AMARILLO (AP) — Construction has finally gotten underway on the $6 million, 26-acre High Plains Medi-Park here.

The builders, Eli Leflar and Amarillo architect Art Vaughan, said that the first phase is a $1 million project, including a 20,000-square foot commercial structure and connecting mall. The total project is expected to be complete in early 1975.

Night On Town Proves Costly

KILLEEN, Tex. (AP) — It was a costly night for E-5 Jackie Dalnal and his car this week.

First, he struck a trash dumpster, causing $75 worth of damage. Then he rammed the side of a school bus garage. Another $2,200. His car was wrecked. $2,800.

Dalnal was treated for minor injuries at Ft. Hood.

Ritz PHONE HI 3-3062

TONITE & SATURDAY

FLY AWAY INTO A WONDERLAND OF FANTASY AND SONG!

PLUS 2nd FEATURE

"ISLAND OF BLUE DOLPHINS"
In Color
With George Kennedy

WRECKAGE

(Continued from Page 1)

struction battalion from Ft. Benning, Ga., who brought in 189 pieces of heavy equipment.

"I feel that we are just beginning to get something accomplished," said Williams, who has been directing emergency operations out of headquarters at the Gulfport municipal airport.

Dr. Frank Wiygul, state health director, said the potentially hazardous health situation along the coast was under control with no signs of epidemic.

The survey of damage was far from complete but the Red Cross said its preliminary count showed 4,717 homes destroyed on Mississippi's coast and in Louisiana's Plaquemine Parish (county), a flat strip along both sides of the Mississippi River south of New Orleans.

Fare Rise Decision Up To CAB

WASHINGTON (AP) — The commercial flying fare may be going up soon—the takeoff could be as early as Sept. 15 or as late as Oct. 1—with any exact rate rises to be determined after argument before the Civil Aeronautics Board.

The CAB has indicated to the carriers they may be allowed to increase fares to help counter rising costs and dipping returns.

Oral arguments on proposals from five companies—American, Continental, Eastern, Northwest and United—will be held Sept. 4. Although Braniff and Trans World Airlines have not filed proposals of their own, Eastern says they back its approach.

Suggested increases range from American's 4.4 per cent to Eastern's 8 per cent. Until wants its increase effective Sept. 14 while Eastern and Continental want their new rates to go into effect Oct. 1.

WTSU President Is Honored

CANYON (AP) — About 150 former students of West Texas State University, together with present students and faculty members, paid honor to President Emeritus and Mrs. J.A. Hill Tuesday night.

Dr. and Mrs. Hill will leave Canyon Monday to move to a retirement home in Georgetown, near the homes of two of his sons who live in Austin.

Dr. Hill came to Canyon in 1910 as one of the original faculty members of West Texas Normal College. He was president from 1918 to 1948.

Mary Jo's Parents Win A Delay

WILKES-BARRE, Pa. (AP) — Mary Jo Kopechne's parents have won a delay in a court move by Dist. Atty. Edmund Dinis of New Bedford, Mass., to have her body exhumed for an autopsy.

Dinis had hoped for a final ruling in time for the scheduled Sept. 3 opening of an inquest into the accident a month ago in which the pretty, blonde secretary, 28, drowned after a car driven by Sen. Edward M. Kennedy, D-Mass., plunged off a bridge.

Instead of hearing the petition itself next Monday as planned, Judge Bernard C. Brominski of Common Pleas Court has decided to set aside that day for arguments for its dismissal.

After a 40-minute conference Thursday with Dinis and lawyers for Mary Jo's parents, Mr. and Mrs. Joseph Kopechne, the judge said:

"The hearing scheduled for Monday is temporarily postponed. Instead, we will hear arguments at that time on the motions presented to the court."

Brominski said the arguments might be completed in two hours, but that he probably would not hand down a decision until several days later.

Dinis declined to say whether the delay would force him to postpone the inquest.

The Kopechne's claim Pennsylvania is "without jurisdiction and authority" to exhume the body.

A Dukes County, Mass., medical examiner reported the cause of her death as drowning. He did not perform an autopsy.

The Kopechnes, who claim an autopsy now would serve no useful purpose, said in their dismissal motion that Dinis' petition was an attack on the findings of the medical examiner.

Said Judge Brominski:

"I am aware that a date has been set for an inquest and I am trying to accommodate both sides to speed up proceedings here."

Vandals At Work

Vandals knocked the lock off a valve of 25-gallon gas tank at Merchant's Fast Motor Line last Monday night. The loss was set at between $10 and $15.

Fire Chief Alfred Kohl notified police early this morning that a 1955 Model Chevrolet had been abandoned in the 100 block of the Old Post Road. An investigation determined that the vehicle had been taken from the residence of Ruby Reese, 1707 Avenue R.

Unconfined Look Now The 'Thing'

By LOUISE COOK
Associated Press Writer

NEW YORK (AP) — In the name of fashion, freedom or just plain fun, some American girls are throwing away their brassieres, much to the dismay of lingerie manufacturers and the delight of girl watchers.

The unconfined look for women is "in" again, decreed by fashion designers who shape styles close to the body, by feminine militants who see the rigid, big bosom as a symbol of subservience and by members of the "now" generation who preach freedom, honesty and "do your own thing."

An Associated Press survey shows, however, the trend is far from unanimous. It is generally confined to young, slender girls in big cities. Few firms report widespread bralessness, although a Pomona, Calif., welding engineer was fired because she urged a "No-Bra Friday" at the plant where she worked.

In San Francisco, Donald Magnin of Joseph Maginin's, a West Coast chain of stores, said the braless trend has "taken hold here very definitely in certain segments of the population."

Asked how his store was adapting to the trend, he said, "We're catering to it to the degree that we've almost abandoned our traditional bra business—or should I say it's abandoned us."

Heidi Obzina, a Seattle salesgirl, said, "I stopped wearing bras because they were so uncomfortable. I was the flattest person and since I stopped wearing a bra I've been growing. My boyfriend is amazed."

Gloria Melcher, assistant fashion editor of the Philadelphia Evening Bulletin, said, "I'm absolutely opposed to them (bras). I think they're the most uncomfortable and unnatural thing to wear. I don't wear one."

Actress Dana Wynter said the braless trend was "marvelous." She added, "Bras are a menace . . . They cramp the muscles and make a woman look stuffed."

The suggestion of a ban-the-bra trend evoked a ho-hum reaction overseas.

Lingerie stores in Paris said they were selling just as many bras as ever this summer, although they were sheerer. In London, a spokesman for Marks and Spencer, a department store, said there was less "bra-consciousness," but no decline in sales.

Many women have traded their bras for body stockings, shaped slips or even bosom makeup.

"We emphasize the flat chested look," said Neiman-Marcus buyer Jan Bryan in Dallas, "but with a bra-slip or body stocking."

"We're selling more makeup for the bosom than any store outside New York City," boasted a spokesman for Carson, Pirie Scott & Co. in Chicago.

A number of women, of course, still seek the security and support of bras. Their reasons are ones of practicality, not morality.

"Most figures need help," said the fashion designer of Rich's department store in Atlanta.

"The bosom is kind of like a baby. Who wants to carry it all the time?" asked Sally Raleigh, women's editor of the Seattle Post-Intelligencer.

HOSPITAL NOTES

Chaplain: Rev. John Bollinger

ADMISSIONS: Randy Keller, 310 Twenty-third St.; Claude Allen, 3201 Ave. U; Michael Carter, 217 Thirty - sixth Place; Frances Machen, 4000 Jacksboro; Georgia Davis, 1106 Thirtieth St.

DISMISSALS: Charlie Bley, Richard Hester, Norma Wadzeck, D. R. Winburne, Lois Sentell, Vlasta Brom, Hugh Billingsley, Lupe Flores.

Big Game Not On TV

Apparently there is no chance for a telecast of the Dallas-Green Bay professional football game Saturday night outside of the Green Bay, Wis., area.

Mel Gilbert, vice president of Snyder Community Antenna Television, the local cable company, said inquiries had brought responses, that there would be no television of the game shown anywhere except in Green Bay.

Consequently, Gilbert said that KSNY Radio here had made arrangements to provide a live broadcast of the game Saturday night from the Cotton Bowl.

Firemen Respond To Three Calls

City Firemen answered three calls yesterday and today.

They extinguished grass fires at 3:15 p.m. Thursday on Avenue V at Thirty-fifth Street and at 4 p.m. today four miles east of the city. The other call, at 12:45 p.m. Thursday, was to Thirty-fifth Street and Avenue H where a fire damaged some old tires.

Pat Purcell Signs

PURCELL ADVERTISING INC.
A Complete Sign Service
- Decals
- Plastic Signs
- Truck Lettering
- Commercial Art

LEASE ROAD SIGNS

915 235-5658

708 W. Broadway
SWEETWATER, TEXAS

TIGER THEATRE & CAFETERIA
"dine during movie time"
DIAL 37-2-12

NOW THRU SATURDAY
THIS PICTURE HAS A MESSAGE
"Watch out!"

20th Century-Fox presents
100 RIFLES
A MARVIN SCHWARTZ Production
JIM BROWN · RAQUEL WELCH
BURT REYNOLDS
FERNANDO LAMAS · DAN O'HERLIHY · HANS GUDEGAST
MARVIN SCHWARTZ TOM GRIES CLAIR HUFFAKER TOM GRIES ROBERT MACLEC
JERRY GOLDSMITH COLOR by De Luxe

ALSO — 2nd FEATURE

Every now and then comes a NEW kind of Western. This is "BANDOLERO!"

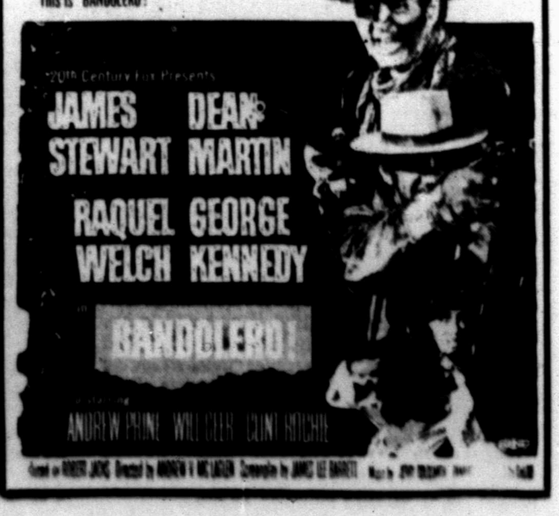

for all your printing needs

Feather Printing Co.

Phone 573-6331 2107 25th St.

NEWLY INSTALLED officers of the Gay Twenty Social Club are pictured above. Formal services were held Monday evening at Snyder Savings & Loan building. They are Patsy Richardson, historian, Kathy Wellborn, secretary, Connie Shuler, vice president, Marilu Mapes, president, Mollie Love, treasurer, and Jan Rains, parliamentarian.

NEW MEMBERS of the Gay Twenty Social Club installed at a formal initiation service Monday evening at Snyder Savings & Loan community room are pictured above. From left they are Sue Richardson, Cathy Spivey, Celia Westbrook, Robertanne Turner, Cathy Shuler, Earlyn Perser and Jana Bullard. Denise Voss was not present when picture was taken.

Pantryshelf Peach Dessert

By Cecily Brownstone
Associated Press Food Editor

When you want a quick dessert from a pantry shelf, consider making up a Peach Shortcake Ring.

Biscuit mix goes into the base, canned cling peach slices make the topping. And the peach syrup is used for a good-tasting sauce.

This dessert is fine for lunch or supper. It's also perfectly appropriate for brunch.

PEACH SHORTCAKE RING
1 can (1 pound 13 ounces) cling peach slices
2 cups biscuit mix
¼ cup plus 1 tablespoon sugar
¼ cup butter
2 teaspoons grated orange rind
1-3 cup milk
¼ teaspoon nutmeg
Peach Sauce, see below

Turn peaches into a colander or strainer to drain thoroughly. Reserve peach syrup for use in Peach Sauce.

In a medium mixing bowl with a fork, stir together the biscuit mix and the ¼ cup sugar; with a pastry blender, cut in butter until particles are fine. With the fork, stir in orange rind and milk. Spoon onto a buttered cookie sheet, spreading dough to make a flat ring about 9 inches in diameter.

Arrange 20 of the peach slices over the dough (Reserve remaining peach slices for use in the Peach Sauce) Mix the 1 tablespoon sugar with the nutmeg. Sprinkle over peaches.

Bske in a preheated 425-degree oven, on rack above center, until well browned around outer edge — about 18 to 20 minutes. Serve warm; accompany with hot Peach Sauce.

Makes 8 servings.

PEACH SAUCE
1-3 cup sugar
1 tablespoon cornstarch
¼ teaspoon salt
1 cup syrup from peaches used in Peach Shortcake Ring.
1 teaspoon grated orange rind
Juice of 1 medium orange

In a 1-quart saucepan thoroughly stir together the sugar, cornstarch and salt. Gradually stir in peach syrup, keeping smooth.

Cook over moderate heat, stirring constantly, until thickened, clear and boiling. Stir in orange rind, orange juice and peach slices remaining from Peach Shortcake Ring; heat a minute longer.

Serve at once with Peach Shortcake Ring. If sauce is made ahead, reheat.

PEACH SHORTCAKE RING — Made the quick way with biscuit mix and cling peach slices from the pantryshelf.

Stuffed Egg-Salmon Salad

6 hard-cooked eggs
3 tablespoons mayonnaise
2 teaspoons lemon juice
¼ teaspoon salt
1-16 teaspoon white pepper
¼ teaspoon dry mustard
1 cup flaked cooked fresh salmon
Lettuce, tomato and cucumber
French dressing

Halve eggs lengthwise; remove yolks and mash fine; thoroughly mix in the mayonnaise, lemon juice, salt, pepper and mustard; gently mix in salmon. Pile yolk mixture back into whites. Serve with lettuce, tomato and cucumber; pass French dressing. Makes 4 servings — 3 egg halves per portion.

WOMEN's CALENDAR

FRIDAY

Licensed Vocational Nurses graduation ceremonies, 7:30 p. m. at First United Methodist Church. Public is invited to attend.

Plants Used To Provide Shade

"Trees and shrubs grown through slots, or openings, in a deck are used primarily to define spaces, to work as privacy screens, and to shade either the deck or house windows — or both.

"When positioned as an exterior screen for windows, plantings can eliminate the need for blinds or draperies. That permits the house interior to open up to the outdoors and, at the same time, the plantings create an ever-changing tapestry of patterns and colors to enjoy from within the house."

Soil preparation is the secret of successful deck gardening, Painter said. "If ground has been properly prepared to a minimum depth of 24 inches, depending on local soil conditions, slot plantings will need very little maintenance. Watering requirements usually are fulfilled when the deck is hosed off. And, of course, rain easily reaches root systems through the narrow spacings between deck boards."

UNION NEWS

By MRS. J. B. ADAMS

Donna Armstrong of Kress spent Sunday night with her grandmother, Mrs. F. A. Connel.

Mrs. Bob Hinds visited over the weekend in Cross Plains.

Mr. and Mrs. Lester Moore are vacationing in Alaska. They were accompanied by Mr. and Mrs. J. Boyd of Dallas.

Mr. and Mrs. Howard Hogue made a business trip to Dallas Monday and visited with their son, Royce Hogue and family in Irving.

Adams Reunion

Children and grandchildren of Mrs. J. B. Adams met at her home over the weekend for their annual reunion. Those present were Mr. and Mrs. H. W. Adams, McCamey; Mr. and Mrs. E. M. Boles, Lamesa; Mr. and Mrs. O. R. Adams and Joe Bayless of Rankin; Mr. and Mrs. J. L. Crafton, Bangs; Mr. and Mrs. Don Adams and Joe Mark, Snyder; Mr. and Mrs. Jerry Steward and Paula, Austin; Mr. and Mrs. Grady McCorkle, Nan, G. O. and Barry, Abilene: Mr. and Mrs. Wayne Boles, Jan and Scott of Welch; Mr. and Mrs. Joe Boles, Robin and Sanford, Lamesa; Mrs. David Glass, McCamey; Mr. and Mrs. Bill Roberts, Ross, Gena and Lori of Welch; Mr. and Mrs. Howard Hogue and Mrs. Delia McPherson of Snyder.

Mrs. Miller Price and Debbie of Midland visited last weekend with her grandmother, Mrs. H. G. Moore.

Mrs. Delia McPherson made a trip last week to Grant, N.M. where she will teach through this term beginning Aug. 25.

Cabbage Noodles

3 tablespoons butter
½ cup coarsely chopped onion, regular or frozen
2 cups shredded green cabbage, firmly packed
2 cups cooked medium noodles
Salt and pepper to taste

In a 10-inch skillet heat 2 tablespoolns of the butter; add onion and cook gently, stirring often, until golden brown. Add cabbage and mix well; cover and cook gently, stirring several times, until cabbage is tender-crisp — about 10 minutes. Mix in noodles, remaining 1 tablespoon butter and salt and pepper; reheat if necessary. Makes 4 servings. If noodles are leftover or cooked ahead, douse in boiling water and drain well before adding to cabbage mixture.

WOMEN

THE LIGHT TOUCH
By: BUD ENGLAND

Lost little boy to policeman: "I can't remember my address, but my zip code is 02146."

• • •

A lady we know told us about her car accident: "I was backing out of a parking space, and by the time I backed out far enough to see what was coming, it already had!"

• • •

Hospital: where a nurse wakes you up to give you a sleeping pill.

• • •

Joe: "You're always talking about people behind their backs."

Jim: "I know, but it's the safest way."

• • •

Children are a great comfort in your old age — and they help you reach it faster, too.

• • •

All your children's school supplies may be found at BUD'S OFFICE SUPPLY

VISIT OUR NEW WIG SALON

Helene Curtis Nature Blend Wigs
WIGLETS $9.95
FALLS $17.95
STRETCH WIGS $29.95

BURGESS PHARMACY
3706 Ave. S Phone 573-7582

When you SHOP at HOME . . .

CIVIC IMPROVEMENTS are just some of the many extra benefits that you enjoy, along with the pleasure of shopping in attractive, familiar surroundings!

Schools, clinics, law enforcement . . . all these community needs are supported by your taxes . . . and the taxes of the merchants whose stores you patronize! That's why local merchants say:

Put your $HOPPING DOLLAR$ to work for you!

SHOP IN SNYDER!

SOMETHING FOR EVERYONE !

Round Table Called To Order To Fight Inflation

By JOHN CUNNIFF
AP Business Analyst

NEW YORK (AP) — Roger's Round Table has been called to order, its mission being to defend the nation against big wage increases in the construction industry, thus holding the line on inflation and preserving free enterprise.

The round table takes its name from its founder, former U.S. Steel Chairman Roger Blough. It is a nickname really, for this alliance of large corporations is called officially the Construction Users Anti-Inflation Round Table.

Aside from wondering why Blough chose this particular method of fighting inflation, one cannot help but wonder if such a scheme might not really be antagonistic to free enterprise.

Wages have been rising sharply in the construction industry, and without a doubt they are inflating the cost of structures contracted for by the big companies that Blough seeks to organize in a resistance move.

But steel prices have been rising too, and steel is one of the most basic ingredients not only of structures but of almost every automobile and every household appliance you can name.

As recently as July 30 U.S. Steel initiated an increase in the price of steel used in refrigerators and cars, incurring the anger of none other than General Motors, which itself was concerned about the prices of its 1970 models.

Something like 80 per cent of steel industry products have higher price tags now than at the beginning of the year. In fact, the recent history of the steel industry has been one battle after another with government over price increases.

Its latest clash was last August with President Lyndon B. Johnson, when Bethlehem Steel announced increases of more than 4 per cent, later cut back under federal pressure and criticism to about 2.5 per cent.

Shortly before the increase was cut, the Wall Street Journal quoted a high administration official as saying it could be "the single biggest, most inflationary event in more than a decade."

The unnamed official added that it was "incredible" that an industry should attempt to raise prices as much as intended while at the same time seeking quotas to protect itself from imported steel.

"It seems," he said, that "the American consumer is the one who needs protection" from the American steel industry.

Steelmen have become resigned to such talk and sometimes are bitter about it. They contend their price increases usually follow wage increases. And they can prove that their net profits have been unsatisfactory.

The question that has disturbed economists and government officials for a long time is how much blame for low profits should be assessed against steel management and how much should be blamed on other factors.

The industry has usually blamed wage increases for forcing price increases. And it has argued as strongly that it was unfair to expect American steel producers to compete with imports from nations where labor costs are lower.

A lot of economists and others don't accept the argument completely. Instead, they blame poor management, even backwardness.

One of the most outspoken criticism was published in the May 1966 issue of the Quarterly Journal of Economics by W. Adams and J. B. Dirlam, both university professors. It was entitled "Big Steel, Invention and Innovation."

The authors claimed that U.S. steelmakers lagged behind the world in adopting new technology, that large U.S. firms lagged behind small ones, that the domestic industry added 40 million tons of "wrong" capacity in the 1950s.

If a new technology, the basic oxygen process, had been substituted earlier than it had been for open hearths, the authors said, the industry would have realized big savings in capital investments and operating costs.

The industry contests the findings and it could be right. But the mere criticism in a scholarly journal indicates that some well informed people think steelmen can fight inflation a lot closer to home.

Middle Age Has Its Advantages

By HAL BOYLE

NEW YORK (AP) — There is no time of life without its reward.

Youth may be in the driver's seat in the world today, but middle age, relinquishing the reins, can still enjoy the buggy ride.

Can anyone really enjoy middle age? Pray, why not? If he survived the knife pangs of adolescence, certainly he can endure the duller woes of middle age.

This period of life has certain advantages, although some of them may be a bit wry-flavored, For example, when you are middle-aged:

Your conduct improves. You shrug away a temptation because that takes less energy than to succumb to it.

No longer having to keep up with the young peacock strutters, you don't have to waste money buying fad clothing that will be out of style the next season.

No one thinks you're a sissy if you wear a hat when it's cold and carry an umbrella when it rains. People expect you to take protective measures against nature's ravages.

When something upsets the even tenor of your ways, you merely sigh instead of screaming and kicking a wastebakset. The doctor has told you that medical history records very few cases of anyone breaking his blood vessels while sighing.

If a bad moment comes into your life, you can console yourself by recalling worse moments you managed to wade through.

While some things still confuse you, nothing really quite catches you by surprise anymore. You've been through the mill.

You don't have to put up with so many visits from your wife's relatives. There simply aren't so many left.

Some of the early ecstasy may have departed from your marriage, but, all in all, it is much more comfortable. Your wife has wisely decided to quit trying to reform you—and turn that job over to time, her best ally.

Philosophy rides to your rescue. You decide that, while your time of great expectations is over, so is the period of your greatest errors. Life's storms are diminishing, calm weather lies ahead.

The only people who can't enjoy middle age are those who wear themselves out apeing the young. How can anyone be happy acting like an ape?

Junior Editors Quiz on MOSS

QUESTION: *Where does moss come from. Is it considered a grass?*

* * *

ANSWER: If you will look at a clump of green moss through a low powered microscope, as the young people in our picture are doing, you will get the funny feeling they had — of looking at a strange forest, unlike any familiar one. You will not find flowers on these moss plants. For that reason, you will understand that moss is not a grass, for all grasses have flowers at some time, even if very small and almost invisible. The queer things sticking up are spore cases, which open when ripe, scattering little seed-like particles called spores, from which new mosses can grow. Flowering plants did not appear until the Cretaceous Period, beginning 135 million years ago. But mosses were well established 300 million years ago and may have been among the first plants to move on to land from the original home of plants, the sea. These sturdy little friends of man can grow almost anywhere, sometimes in dry places, more often in wet ones. They can even grow on rocks, where their minute rootlets can actually break off bits of rock. As the plants die, others grow. A bit of soil is formed, attracting larger plants.

8-22

(Billy Joyce Jackson of Natchez, Miss., wins a prize for this question. You can win $10 cash plus AP's handsome World Yearbook if your question, mailed on a postcard to Junior Editors in care of this newspaper, is selected for a prize.)

CROSSWORD PUZZLE

ACROSS

1. Exult
6. Too bad
10. Panacea
11. Hobgoblin
13. Fruit juice
14. Yellow-flowered plant
16. Infuriated
18. Legumes
19. Six
20. Drip-dry material
22. Ourselves
23. Mountain lion
24. Fresh air
26. Vandals
27. Chimney pipe
29. Perfect
31. Roman bronze
32. Exist
33. Mellow
36. Sun god
37. Size of type
39. Unique
40. Shrewdly
43. Encore
44. Twospot
45. Small bird of prey
47. Withers
48. Heavens

DOWN

1. Splendor
2. Defamatory
3. Bovine
4. Aspiration
5. Pitfall
6. Tolerate
7. Firewood
8. Past
9. Forest trees: var.
10. Ireland
12. Redacts
15. Propelled a boat
17. Catnap
21. Jap. drama
23. Guilty
25. Relative
26. Filament
27. Electrical unit
28. Chartered
30. Syllable of hesitation
32. Nibbles
34. Indians
35. Aerie
37. Brownish purple
38. Potables
41. Parson bird
42. Grunting ox
46. Soldier

W	E	D		H	I	P		S	A	L	T
A	W	E		A	X	E		A	G	U	E
Y	E	S		L	I	T	E	R	A	T	E
		C	O	M	A		A	C	R	E	S
O	P	E	R	A		E	V	A			
R	I	N	D		T	R	E	S	T	L	E
B	E	T	I	M	E	S		T	I	E	R
			N	O	N		D	I	C	E	R
S	T	R	A	W		P	I	C	K		
C	O	U	N	S	E	L	S		L	U	X
A	L	E	C		D	A	K		E	L	A
R	U	D	E		E	N	S		R	E	T

SOLUTION OF YESTERDAY'S PUZZLE

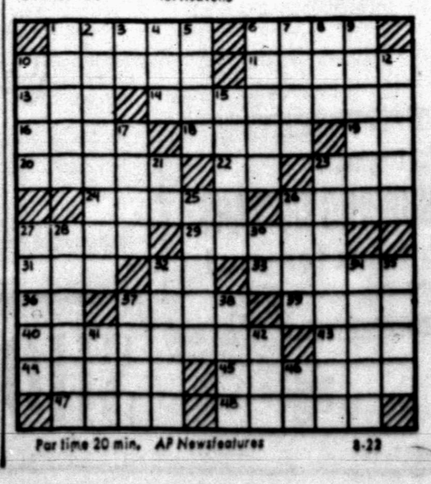

Par time 20 min. AP Newsfeatures 8-22

MARY WORTH

KERRY DRAKE

WAYOUT

JOE PALOOKA

DEBBIE DEERE

TIGER

REX MORGAN

DENNIS THE MENACE

"THINK HARD! WHEN DO YOU LAST REMEMBER HAVING YOUR SHOES ON?"

NANCY

Shaw Takes Sutton Lead

By BOB GREEN
Associated Press Golf Writer

SUTTON, Mass. (AP) — Tom Shaw, a smiling, personable young man, has won once, is fighting his way out of a slump and has quite a way to go to achieve his aims.

"I figure I'm behind Palmer," the soft-spoken 26-year-old quipped Thursday after the first round lead in the $150,000 Avco Golf Classic with a four-under-par 68.

Shaw made the Doral Open this spring his first victory in six years on the tour. Arnold Palmer, golf's all-time leading money winner who is missing this event to rest an ailing hip, has 53 tour victories.

"I've been fighting him all year," joked Shaw, one of the flock of younger players who have moved to the fore this year.

Shaw, a native of Portland, Ore., who plays out of Golf, Ill., has over $48,000 in earnings this season, but has been in a long, long slump. He's missed the cut 11 times since his Florida triumph.

High winds, with gusts up to 30 miles per hour, swept most of the top names of the game well back in the field, but the blustry blasts bothered Shaw not at all.

Shaw held a one-stroke lead over Monty Kaser, winner of last week's Satellite Indian Ridge Open, and Canadian George Knudson. Tied at 70 were former U.S. Open champion Ken Venturi, Claude Harmon Jr., son of the former Masters champion, and young John Lotz.

All but Lotz were early starters, with the afternoon players taking the brunt of the wind.

Billy Casper had an 81, his poorest round as a professional. Masters champion George Archer had a 76. U.S. Open title-holder Orville Moody had a 75. Pretourney favorite Gary Player had a 77, matching his highest round of the year.

Lee Trevino withdrew with a back injury after going two under par at the turn.

★ ★ ★

SUTTON, Mass. (AP) — First round scores Thursday in the $150,000 Avco Golf Classic on the 7,212-yard, par-72 Pleasant Valley Country Club course (a-denotes amateur) included:

Tom Shaw	35-33—68
George Knudson	35-34—69
Monty Kaser	34-35—69
John Lotz	38-32—70
Ken Venturi	35-35—70
Claude Harmon Jr.	37-33—70
Chuck Courtney	36-35—71
Julius Boros	36-35—71
Hal Underwood	37-34—71
Grier Jones	37-35—72
Mac McLendon	37-35—72
Homero Blancas	38-34—72
Charles Sifford	36-36—72
Bruce Crampton	38-34—72
Bobby Mitchell	39-33—72
Bob Erickson	37-35—72
Peter Townsend	38-34—72
Roy Pace36-36—72 Ron Cerrudo	36-36—72
Doug Sanders	37-35—72
Tom Aaron	35-38—73
Charles Coody	36-37—73
Herb Hooper	38-35—73
Bob Stanton	38-35—73
Joel Goldstrand	38-35—73
Bob Murphy	37-36—73
Tom Weiskopf	36-37—73
Larry Ziegler	38-35—73
Jerry McGee	33-40—73

Travelers Share Lead

BY THE ASSOCIATED PRESS

With less than two weeks remaining in the Texas League chase, it's a brand new game in the eastern division.

Arkansas swept a twin bill from San Antonio 2-0 in 13 innings and 1-0 Thursday night to move into a tie for the lead with Memphis, a 4-2 loser to Shreveport.

And things are getting tighter in the western division, where Dallas-Fort Worth holds a two-game lead over Amarillo. Dallas-Fort Worth was toppled 2-0 by Albuquerque and Amarillo romped over El Paso 4-2.

Arkansas put San Antonio down 2; scoreless innings. Dave Bakenhaster of the Travelers allowed only two San Antonio hits in the nightcap. Jose Cruz won the opener with a two-run double in the top of the 13th inning.

Shreveport, loser in 21 of its last 27 games, pulled within five games of Memphis in the east with its victory.

Amarillo righthander Bill Frost picked up his 14th game of the season in downing El Paso.

Mike Mathwig set Dallas-Fort Worth down with five hits. His single in the seventh also set up Amarillo's second run.

Tonight the same teams play at Shreveport, Dallas-Fort Worth, El Paso and San Antonio.

Mustangs Prep For Air Force

DALLAS (AP) — Southern Methodist whipped through two workouts without pads Thursday and the only sophomore on the No. 1 offensive unit was Gary Hammond of Port Arthur at split end.

Hammond, a 5-foot-11, 180-pound swiftie is taking over the position vacated by the graduation of All-American Jerry Levias.

Hammond said his biggest problem was "learning to run the pass routes right."

He was a quarterback in high school and had been slated for that duty at SMU until Chuck Hixson emerged last year as the nation's best collegiate passer.

The Mustangs face the Air Force Academy Sept. 13 in a nationally televised game in the Cotton Bowl.

NICE CATCH — A. J. Armistead, Route 3, took this 8½-pound blue catfish from a trotline baited with perch at a tank in Borden County Thursday morning.

STANDINGS

Today's Baseball
By THE ASSOCIATED PRESS

National League
East Division

Chicago	76	47	.618	—
New York	68	52	.567	6½
St. Louis	68	55	.553	8
Pittsburgh	64	56	.533	10½
Phila'phia	49	72	.405	26
Montreal	39	85	.315	37½

West Division

Cincinnati	66	52	.559	—
Los Angeles	67	54	.5545	½
Atlanta	68	58	.540	2
San Fran.	65	57	.533	3
Houston	64	57	.529	3½
San Diego	37	86	.301	31½

Thursday's Results

San Francisco 7, New York 6, 11 innings

San Diego 1, Montreal 0, 10 innings

Philadelphia 2, Los Angeles 1

Cincinnati 5, St. Louis 3

Only games scheduled

Today's Games

Los Angeles (S' ger 15-7) at New York (Koosman 10-8), N

San Francisco (Bolin 6-7) and McCormick 8-7) at Montreal (Wegener 4-9 and Waslewski 2-7), 2, twi-night

San Diego (Kirby 3-16) at Philadelphia (Wise 10-10), N

Houston (Dierker 15-9) at Chicago (Selma 12-4)

Cincinnati (Fisher 3-3 and Cloninger 8-14) at Pittsburgh (Blass 13-7 and Ellis 8-13), 2, twi-night

Atlanta (Pappas 6-10) at St. Louis (Gibson 15-8), N

Saturday's Games

Los Angeles at New York

San Francisco at Montreal, N

San Diego at Philadelphia, N

Cincinnati at Pittsburgh, N

Houston at Chicago

Atlanta at St. Louis, N

Sunday's Games

Los Angeles at New York

San Francisco at Montreal

San Diego at Philadelphia

Houston at Chicago, 2

Atlanta at St. Louis

American League
East Division

	W.	L.	Pct.	G.B.
Baltimor	86	87	.699	—
Detroit	70	51	.579	15
Boston	65	57	.533	20½
Wash'n.	63	61	.508	23½
New York	62	61	.504	24
Cleveland	51	74	.408	36

West Division

Minnesota	72	50	.590	—
Oakland	69	50	.580	1½
Kansas City	50	71	.413	21½
California	49	70	.412	21½
Seattle	48	73	.397	23½
Chicago	46	76	.377	26

Thursday's Results

California 2, Baltimore 0

Detroit 7, Seattle 6

Only games scheduled

Today's Games

Baltimore (Palmer 12-2) at Oakland (Krausse 6-5), N

Detroit (McLain 19-6) at California (Murphy 8-11), N

Cleveland (Hargan 4-11) at Seattle (Talbot 5-6), N

Washington (Coleman 9-9) at Kansas City (Rooker 3-10), N

New York (Bahnsen 7-11) at Minnesota (Boswell 12-9), N

Chicago (Peters 7-12) at Boston (Romo 4-8), N

Saturday's Games

Baltimore at Oakland

Detroit at California

Cleveland at Seattle

New York at Minnesota

Washington at Kansas City

Chicago at Boston

Sunday's Games

Baltimore at Oakland, 2

Detroit at California

Cleveland at Seattle

Washington at Kansa sCity

New York at Minnesota

Chicago at Boston

Gets Info Job

COLLEGE STATION (AP) — Texas A&M University has hired Jim Butler, sports editor of the Bryan Daily Eagle, as assistant sports information director.

Butler, 27, also has newspaper experience with the Beaumont Enterprise.

He will join sports information director Spec Gammon on the A&M staff.

The 1970 USGA Senior Women's amateur golf championship will be played at the Coral Ridge Country Club, Fort Lauderdale, Fla.

AT BROOKLINE

Charlie Puts Down Clark

By DAVE O'HARA
Associated Press Sports Writer

BROOKLINE, Mass. (AP) — Charlie Pasarell and Clark Graebner are old U.S. Davis Cup buddies headed in different directions at the young tennis age of 25.

Pasarell, a former UCLA star from Puerto Rico, figures his tennis career is back on the beam. Graebner, a one-time Northwestern ace, is ready to concentrate on private business in New York after this year.

Now an enlisted man in the Army on leave to train with the U.S. Davis Cup team, Pasarell gave his personal hopes a big boost—and helped Graebner move a step closer to a permanent decision—in the 89th U.S. National Tennis Championships Thursday at Longwood.

Pasarell, who slipped from the nation's top-ranking to seventh after a miserable 1968 season, made his big move by ousting Graebner 8-6, 3-6, 3-6, 6-2, 6-4 in a stunning quarter-final upset. As doubles partner, the two are ranked second only to Bob Lutz and Stan Smith.

"It takes wins like this to get back the old confidence," Pasarell said. "I've always thought it was a matter of time before I got back in the groove."

Pasarell, whose only 198 victory was in the Eastern Grass Tournament, when he beat Graebner in the finals, feels he is regaining the confidence which made him the nation's No. 1 player.

The victory on a wind-swept court at dusk sent Pasarell, seeded fifth, two notches below Graebner, into a semifinal match with California's Stan Smith, the No. 2 seeded American, who survived a bitter struggle in defeating Ray Ruffels, Australia's No. 2 player. Smith eliminated Ruffels 3-6, 6-3, 6-2, 3-6, 12-10.

The women's singles semifinal field was completed. Defending champion Margaret Court of Australia defeated Joyce Williams of England 6-1, 6-1 and will meet countrywoman Kerry Melville, who ousted Christine Truman Janes 8-6, 7-5.

The other semifinal will send Mary Ann Curtis, the top-seeded American from St. Louis, against Virginia Wade, the U.S. Open champ from England. Both moved through the quarter-finals Wednesday.

ECSTASY IN WRIGLEY FIELD — Chicago Cub's Ron Santo, left, throws arm around teammate Ken Holtzman who threw a no-hitter, his first, against the Atlanta Braves in Chicago. Unidentified Cub in background rushes to mound to offer congratulations after Holtzman got Hank Aaron to ground out to end game. (AP Wirephoto)

Bench's Homer Puts Reds In 1st Place

By ED SCHUYLER JR.
Associated Press Sports Writer

Cincinnati's one-man Bench has the Reds sitting on top the tight National League West again.

The Bench, a 21-year-old All-Star catcher with the first name of John, slammed a three-run homer Thursday night that gave the Reds a 4-3 victory over St. Louis and put them in first, one-half game ahead of Los Angeles, which lost 2-1 to Philadelphia.

Atlanta took the Chicago Cubs 3-1, San Francisco nipped the New York Mets 7-6 in 11 innings and San Diego edged Montreal 1-0 in 10 innings in the only other National League action.

In the only scheduled American League games, California blanked Baltimore 2-0 and Detroit edged Seattle 7-6.

Bunch, seventh best hitter in the National League at .325, singled and scored on Lee May's double in the fourth. He then gave the Reds a winning 4-0 margin by slamming his 21st homer and boosting his RBI total to 71 in the sixth.

But Bench didn't do it all alone. Al Jackson replaced Wayne Granger, who replaced winner Jim Merritt, 14-5, in the seventh, with runners on first and third and one out in the eighth and the score 4-3.

Jackson got pinch-hitter Vic Davalillo to hit into a double play and then set the Cardinals down in the ninth.

Los Angeles loaded the bases against Jerry Johnson in the eighth but couldn't score and had its five-game winning streak snapped. Dave Watkins gave Philadelphia a 1-0 lead in the second with an RBI single, and Deron Johnson singled in a run in the sixth to break a 1-1 tie. The Dodgers had tied it in he top of the sixth on Maury Wills' run-scoring single.

Atlanta moved to within two games of the top in the West by beating the Cubs behind the four-hit pitching of Jim Britton. The Braves won it in the sixth when Henry Aaron hit his 33rd homer of the season and Felix Millan produced another run with a two-out single.

Britton gave up an unearned run in the fourth to the East Division-leading Cubs who stayed 6½ games ahead of the Mets and eight up on St. Louis.

The Mets scored three times in the seventh and then tied the game in the ninth on singles by Cleon Jones, Art Shamsky and Ron Swoboda, but saw their six-game winning string snapped on pitcher Don McMahon's single and Ken Henderson's two-out triple in the 11th. Bobby Bonds hit two homers and drove in four runs for San Francisco, and Tommie Agee homered for the Mets.

It was all pitcher Joe Niekro in San Diego's victory over Montreal. Niekro outdueled Jerry Robertson with a six-hitter and drove in the only run with a sacrifice fly in the 10th.

Ashworth In Jr. Finals

CHAMPAIGN, Ill. (AP) — Bruce Ashworth, the Texas amateur champion, and Bill Hoffer, Illinois amateur kingpin, met in Friday's quarter-final feature of the Western Junior Golf Tournament.

Ashworth, a University of Houston junior from Las Vegas, Nev., and Hoffer, a Prudue junior from Elgin, Ill., were among favorites surviving Thursday's start of match play, which cut the field from 32 to eight.

Hoffer scored 1-up decisions over Dick Grigas of Grand Rapids, Mich., and Tim Mehl of Overland Park, Kan.

Ashworth rolled to 6 and 5, and 4 and 3 victories over Gary Grant of Indianapolis and John Beers of Phoenix.

Other quarter final pairings include Bill Schumaker of Fort Wayne, Ind., vs. Jim Sparkman of Seattle, Wash.; medalist Dennis Walters of Denton, Tex., vs. Jim Simons of Butler, Pa., and Bill Kratzert of Fort Wayne, Ind., vs. Mike Killian of St. Petersburg Beach, Fla.

Schumaker pulled Thursday's biggest upset. He birdied five holes on the back side of defeat defending champion Don Hawken of West Provo, Utah, 3 and 2.

Rose Risks Bantam Title

LOS ANGELES (AP) — Bantamweight Champion Lionel Rose of Australia risks his title for the fourth time in 18 months tonight against Mexico's sensational knockout artist, Ruben Olivares.

The rivals, both just 21, are scheduled to travel 15 rounds at the Forum before a jammed turnout of 16,000 who will pay a walloping $250,000 or more to see the action.

The match will not be televised in the United States. It is set to go on at 9 p.m. PDT

Promoter George Parnassus, staging the international attraction on neutral grounds, apparently won a gamble when he guaranteed Rose $100,000, a record for the 118-pound division, and Olivares, the No. 1 challenger, $30,000.

Mexico City's Olivares has never been beaten in 51 fights and has won 49 of them by knockout. Rose has won 34, lost two and stopped eight.

In New York state an accident report must be filed by the operator of any vessel, including rowboats and canoes, involved in an accident in which there is property damage exceeding $100 or death or injury to any person.

Pro Oilers Take On Chicago Bears At 8

By KEN RAPPOPORT
Associated Press Sports Writer

This is the night O.J. Simpson takes his shirt to the cleaners. Whether or not he cleans out the Baltimore Colts, well, that's another story.

Simpson, Buffalo's glittering rookie running back, will probably get more dirt on his jersey this week than last, when he only played a few minutes, when the Bills take on Baltimore in one of two pro football exhibition games tonight.

He saw limited duty in last week's loss to Detroit, but figures to see more action against the Colts—even though "Mini Max" Anderson will start in his place.

Simpson, used mostly as a decoy in his first pro game, nevertheless learned a valuable lesson: "If you don't hit the hole, you don't get another chance. The backs come up too fast."

Also on tonight's card is a game between Chicago of the National Football League and Houston of the American Football League at the Astrodome.

The NFL Colts, who found the Jets too much to handle in last year's Super Bowl, have ' ken three straight exhibitions from AFL opponents.

The Bills, who claimed Simpson in the draft aft' finishing with pro football's worst record (1-12-1), have won one of three exhibition games this summer. Their victory came over an NFL foe, the Washington Redskins.

Houston, which lost a 33-29 thriller to the Colts last week, will play Chicago for the first time. The Bears are fresh from a convincing victory over Green Bay.

Houston Coach Wally Lemm said backup quarterback Don Trull will start against Chicago. However, Pete Beathard, the No. 1 signal caller, also will see action along with quarterbacks Bob Davis and rookie Bob Naponic, Lemm said.

Beathard has completed 20 of 55 passes for 413 yards and three touchdowns in the two games he's worked. Trull, in one game, completed 5 of 15 for 35 yards and one touchdown.

Although veteran quarterback Jack Concannon has been doing most of the signal calling for Chicago, indications were Virgil Carter would start against the Oilers.

Houston also must contend with Gale Sayers, Chicago's mercury-quick runner.

The games touch off a flurry of weekend activity. Saturday night finds Clevela' ' NFL, at San Diego, AFL; Kansas C' y, AFL, at Los Angeles, NFL; and San Francisco, NFL, at Denver, AFL, in inter-league action. In NFL games, it's Green Bay at Dallas; Washington at Atlanta; Minnesota vs. St. Louis at Memphis, Tenn., and Pittsburgh vs. New Orleans at Baton Rouge, La. Miami visits Cincinnati in the only AFL pairing.

In two games Monday night, the New York Jets play at Oakland in an AFL clash and Detroit, NFL, takes on Boston, AFL, at Montreal.

THE FOLLOWING DRY CLEANING ESTABLISHMENTS WILL BE

CLOSED

ALL DAY SATURDAY

BEGINNING SAT., AUG. 23rd

JOE GRAHAM CLEANERS

HIGHLAND PARK CLEANERS

BILLY'S CLEANERS

THOMPSON'S 37th STREET CLEANERS

Bell-Seale
FUNERAL HOME
3101 AVENUE S

To Be Prepared

We never consider it an imposition when families request information about our services and prices. Rather, we consider it a privilege . . . an opportunity to prepare them for the inevitable hour of bereavement. Our complete professional counsel is yours for the asking at any time, without obligation.

MEMBER, THE ORDER OF THE GOLDEN RULE

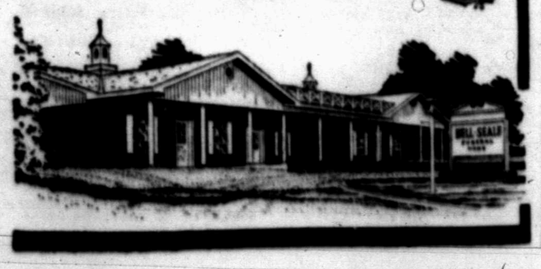

BILL BUTLER

RCA
SALES & SERVICE
Authorized Dealer
CALL 573-3793

Low, low price for Console Color with fabulous A.F.T.!

This big-screen Color Console features RCA's advanced Automatic "Locked-in" Fine Tuning (A.F.T.) to pinpoint the correct signal electronically. Tilt-out control panel provides easy stand-up access to all controls. Glare-proof color picture tube is 20% brighter than previous RCA tube. Come in for a demonstration.

THE PORTLAND Model GM-539

23" Diag., 295 Sq. In. Picture, With Trade $499.95

M&M ELECTRONICS
NORTH SIDE OF SQUARE
Phone 573-3793

READ and USE CLASSIFIED ADS

BUTANE

CALL SCURRY Butane Company 573-3721 for prompt gas delivery. Sales and domestic and commerical appliances.

ANNOUNCEMENTS A

SPECIAL NOTICES A-2

1967 CHEVROLET IMPALA

4 Door Hardtop, V-8, Automatic, Power Steering, Radio, Heater, Clean One Owner Car.
$1850.00

HOME TOWN MOTOR SALES
1100 25th St. 573-5372

GIBSON DISCOUNT Pharmacy announces its first anniversary in Snyder. Come by and see our anniversary specials.

SAVE ON vacation film processing 10c OFF during the entire month of August on color and black & white developing and printing and receive a wallet size print as an extra bonus at Burgess Pharmacy.

LOST AND FOUND A-4

LOST: Man's black billfold. Contains important papers and money. Reward offered. If found call Gary Bailey at 573-9714.

AUTOMOBILES B

AUTOS FOR SALE B-1

FOR SALE—1959 Ford Sedan. Clean with good tires. See at 3110 Ave. U. 573-2495

1967 CHEVROLET IMPALA

4 Door Sedan, This is a local one owner car with 18,000 miles and fully equipped including factory air.
$2195.00

HOME TOWN MOTOR SALES
1100 25th St. 573-5372

1967 AMBASSADOR Station Wagon. Exceptionally clean, air, power steering, white walls, and radio. $1800.00 Firm Price. 573-5258. 2508 27th St.

FOR SALE 1969 Triumph 650 CC Motorcycle. $1150.00. Helmet included. Also RCA Deluxe B/W T.V. $50.00. Call 573-3253 or see at 3102 Crockett.

68 CAMERO 327 automatic, power, AM FM Radio. Excellent condition. 573-9778 after 5 p.m.

1965 OLDS Cutlass F85. Good condition Air, power steering. $1150.00. 3503 Irving. 573-6936

FOR SALE — Cheap — Good 1959 Ford. Call 573-2932.

TRAILERS B-3

FOR SALE: Mobile Scout. Sleeps 7 people. 16 ft. long. Call 573-2030.

FOR SALE: Apache Camper and a 1966 Mercury Station Wagon. Call 573-2916.

AUTO WANTED B-6

1966 CADLLIAC

Sedan DeVille. Immaculate inside and out, and has new tires. Pretty Green Color.
$2995.00

HOME TOWN MOTOR SALES
1100 25th St. 573-5372

FOR SALE OR TRADE B-10

FOR SALE OR TRADE: 1957 Corvette. New paint, needs motor overhaul. 5109 Ave. S. $395.00 Firm.

BUS. OPPORTUNITIES C

FOR SALE: Shamrock Service Station on Hwy. 84. Contact Jack Wallace at station.

1969 CHEVROLET CHEVELLE

Malibu, 4 Door Sedan, V-8, Radio, Heater, Power Steering, Auto. Trans. and Factory Air. 11,000 Miles.
$2995.00

HOME TOWN MOTOR SALES
1100 25th St. 573-5372

BUSINESS SERVICES D

EXTERMINATORS D-8

ROACHES AND silver fish, any size house guaranteed for one year. $11.95. AAA Exterminators. 573-9863.

HAULING-DELIVERY D-10

MOVING ACROSS TOWN
One Piece Or A House Full
Call Us To Do It For You
PIONEER FURNITURE
2506 Ave. U 573-9834

PAINTING-PAPER D-11

PAINTING WANTED. Spray, brush or roller. Interior or exterior. All work guaranteed. Free estimates. Call 573-6219.

MOWING WANTED: Tractor and Shredder by the hour. Larry Greene 573-3944 or 573 5357.

CONCRETE WORK — storm cellars — home building repairs & remodel. Smith Contractors. 573-5159.

1968 CHEVROLET EL CAMINO

Pickup, 6 Cyl., Standard Transmission.
$1995.00

HOME TOWN MOTOR SALES
1100 25th St. 573-5372

EMPLOYMENT E

HELP WANTED MALE E-1

EXPERIENCED MEN or women in meat business. Full or part time. Apply at Town & Country Meat Center, 37th & Ave. E.

1967 FORD

4 Door, Station Wagon, V-8, Radio, Heater, Auto. Trans., Power Steering & Factory Air. New Tires.
$1995.00

HOME TOWN MOTOR SALES
1100 25th St. 573-5372

IF YOU want to save money, ideal job for retired couple to manage apartments. 306 28th Street, before 9 a.m. or after 5 p.m. Phone 573-3566 or 573-3452.

HELP WANTED FEMALE E-2

15 Energetic, attractive women wanted who are interested in supplementing the family income. 6 to 10 hours per week will provide exceptionally good earnings. 18 to 20 hours financial independence. FREE TRAINING. Apply Sat. thru Wed. 2 to 4 p.m. 1712 25th. Or call 573-2403 for appointment.

EMPLOYMENT E

HELP WANTED MISC. E-3

STOP WORRYING ABOUT MONEY
You can earn a good income as an AVON Representative.
Don't delay.
Call or Write
DORIS McDOWELL
Avon Mgr.
Box 1174
San Angelo, Texas 76901

WANTED: LOCAL distributor for out of town newspapers. Good supplement to present income. Car necessary. Write: L. H. Manley, Box 262, Stephenville, Texas 76401.

HELP WANTED Inside and out. Apply in person. Dairy Mart, East Hwy.

WANTED: PART time help. Apply in person only. Mode O Day

POSITION WANTED, Male E-5

JOURNEYMAN PANTER wants work. Call 573-[illegible]

POSITION WANTED Female E-6

JOB WANTED: Experienced female seeking employment—Qualified for Saleslady—bookkeeper — secretary — receptionist typist — payroll clerk — title clerk and clerical filing. Call 573-2728.

INSTRUCTION F

PRIVATE PIANO lessons. Call Pat Dennis. 573-9888.

WOMAN'S COLUMN H

CHILD CARE H-3

ALL DAY CHILD CARE
WITH PRE-KINDERGARTEN
TRAINING
FOR INFORMATION
CALL 573-9655

1969 FORD CALAXIE 500

4 Door Hardtop. V-8, Power Steering, Factory Air, Radio, Heater & Auto, Trans., Real Sharp One Owner Car.
$2675.00

HOME TOWN MOTOR SALES
1100 25th St. 573-5372

LAUNDRY SERVICE H-5

IRONING WANTED: 107 36th. Call 573-2804.

FARMER'S EXCHANGE J

FARM EQUIPMENT J-1

FOR SALE: 8N Ford Tractor with planter and cultivator, good rubber, recent overhaul. Call 573-5900.

H. FARMALL tractor. Recent overhaul. Good rubber. Planter, cultivator, tool bar and draw bar. Call 573-6826 after p.m.

GRAIN, HAY, FEED J-2

CUSTOM HAY hauling & stacking. Call George Kirkpatrick 573-6833 or 573-9006.

LIVESTOCK J-3

1958 FORD

V-8, Radio, Heater, Standard Transmission. Nice Second Car.
$250.00

HOME TOWN MOTOR SALES
1100 25th St. 573-5372

MERCHANDISE K

HOUSEHOLD GOODS K-4

PUT A shotgun on lay-away now for hunting season. Timely Pawn, 2607 Ave. S.

FOR "a job well done feeling" clean carpets with Blue Lustre. Rent electric shampooer $1. Clark Lumber Co.

NEED PARTY with good credit in Snyder area to take over payments on 1968 model Singer Sewing Machine in walnut console. Will zig zag, button hole, fancy patterns, etc. Five payments at $5.55 or will discount for cash. Write Credit Dept., 1114 19th St., Lubbock, Texas 79401.

UNCLAIMED LAYAWAY
Take up payments on Zig Zag sewing machine. Makes buttonholes, sews on buttons, darns, monograms. No attachments needed. 7 payments of $7.26 or $44.16 cash. To see in your home
Call 573-2129

BEAUTIFUL HOMEMADE Quilts for sale. Nice graduation gifts. $15 ea. 101 Ash St. 573-9827.

VACUUM CLEANER supplies. All makes serviced. Snyder's Vacuum Cleaner Headquarters. Allen Sewing Machine Center 2415 Ave. S.

1966 FORD GALAXIE 500

LTD, 2 Door Hardtop, 352 V-8, Radio, Heater, Power Steering, Auto. Trans., and Factory Air. Real Clean.
$1950.00

HOME TOWN MOTOR SALES
1100 25th St. 573-5372

CARPETS AND life too can be beautiful if you use Blue Lustre. Rent electric shampooer. $1. P. B. Discount — North Side of Square.

WANTED: Chest of drawers. Phone 573-5577.

MUSICAL INSTRUMENTS K-5

NEED SOMEONE in this area to assume small monthly payments on Spinet piano. Nothing down and easy terms. Write Credit Manager, Box 3035, Lubbock, Texas 79410.

MISCELLANEOUS K-11

USED LUMBER for sale: Call 573-6234 after 5 P.M.

FRESH OKRA for sale. 1 mile N.W. of town. Call 573-6602.

GARAGE SALE
Ave. V & 11th St.
(Lubbock Hwy.)
Sale Starts Mon. (Aug. 25)
Runs All Week.

GARAGE SALE
3010 40th
Children & Baby Clothes.
Misc. Items
Starts Thurs. Through Sat.

MERCHANDISE K

MISCELLANEOUS K-11

GARAGE SALE
1910 42nd St.
Fri. and Sat.
Clothing and Miscellaneous

GRAPES FOR SALE
Improved Concord Grapes
811 23rd
E. L. Fikes, Sr.
573-7545

GARAGE SALE
3103 Cherry St.
Sat. Morning (8-23-69)
Mrs. Arnold Jay &
Mrs. Ed Murphy

GARAGE SALE
3308 Ave. A
Thurs., Fri., Sat.
Good Clothing, Bottles, Toys & Misc. Items

1969 FORD GALAXIE 500

LTD, 2 Door Hardtop, 390 V-8, Radio, Heater, Power Steering, Power Brakes, Auto. Trans., and Factory Air. 8,000 Miles.
$3650.00

HOME TOWN MOTOR SALES
1100 25th St. 573-5372

GARAGE SALE
2307 Ave. H

GARAGE SALE
206 33rd
Refrigerator, Clothing
& Misc. Items

First Asesmbly of God
C.A.s GARAGE SALE
Will Be Held Saturday
At 8:00 O'Clock
At 1809 Ave. S

RUMMAGE SALE
2706 Ave. R
Fri. & Sat.
8 to 7
Sponsored By The
Presbyterian Youth Group

CARPORT SALE
"Things I Can't Use.
Maybe You Can."
Come See — Cheap
Friday 5 P.M. Sat. All Day
2605 Ave. V

GARAGE SALE
311 36th St.
All Day Saturday
Clothing and Miscellaneous

GARAGE SALE
900 27th
All Day Sat.

RENTALS L

FURNISHED APTS. L-3

TWO ROOM and three-room furnished apartments. Also two bedroom apartments with or without T. V. Jack & Jack Realty. 573-3439 or 573-3566.

REDECORATED TWO bedroom apartments, bills paid. 1901 & 1908 Coleman Call 573-5888 or 573-4480.

2 BEDROOM furnished Apt., 1901 Coleman, downstairs, bills and Scat paid. Call 573-6331 or after 6, 573-7166.

FOR RENT — 3 bedroom house at 2013 40th St. Call 728-3767 Colorado City.

One Bedroom Apartments
Nice furnished, clean, spacious large closets. Bills paid.
BEL AIRE VILLAGE
Call 573-6739 573-9403

FURNISHED
APARTMENTS & ROOMS
Special Monthly Rate
Bills Paid — Come Look
Tel-Ray — T.V. Available
SKYLINE MOTEL
Lamesa Highway 573-6692

UNFURNISHED APTS. L-4

UNFURNISHED TWO bedroom, clean, water and SCAT paid. Call 573-6725 or 573-5550.

FURNISHED HOUSES L-5

A TWO BEDROOM furnished house & a one bedroom furnished house. Call 573-5550.

USE CLASSIFIED ADS!

RENTALS L

UNFURNISHED HOUSES L-6

TWO BEDROOM unfurnished house. 708 30th. Call 573-2586.

FOR RENT: 2 bedroom house. 217 36th Place. Centrally heated and air conditioned. Contact Guy Moore, 201 W. Neely, Comanche, Texas. Telephone 817-356-3749.

1969 PONTIAC CATALINA

4 Door Hardtop, Radio, Heater, Power Steering, Power Brakes, Factory Air. Beautiful Car.
$3550.00

HOME TOWN MOTOR SALES
1100 25th St. 573-5372

FOR RENT: 2 bedroom, unfurnished house. 3725 Sunset. Call 573-5880.

REAL ESTATE M

HOUSES FOR SALE M-2

SOUTHWEST . . . 3766 Dalton . . . extra large two bedroom . . . refrigerated air . . . carpet . . . fine location . . . payments $79.00 mo.

WEST . . . equity buy . . . three bedrooms . . . built in stove . . . new carpet living room and hall . . . $97.00 payment . . . low interest loan . . . 3502 Irving St.

EAST . . . nice 3 bedroom . . . newly painted . . . payments $79.00 mo. . . . 306 36th St.

COLONIAL HILL . . . three nice homes for sale . . . all new listings . . . shown by appointment.

NORTHEAST . . . 129 Milburn . . . $51.00 mo. . . . new carpet . . . newly refinished.

TO SETTLE ESTATE . . . fine commercial property on Ave. S . . . includes garage building and lot where Jiffyburger is located . . . $3500.00 . . . for quick sale.

NORTH . . . onwer will carry paper with reasonable down payment . . . 200 ft. frontage . . . plenty of country living . . . 204 Huffman . . . reasonably priced.

STEVENSON
REAL ESTATE
South Side Of Square
Business Phone: 573-5612
Night & Weekends — 573-5612

SW Snyder — 3 bedroom—1¾ bath—2 car garage—Brick.

2. East Snyder — 3 bedroom — 1½ bath—small equity.

3. tSanfield Area—Brick—3 bedrooms.

4. Country Living—near Snyder —60 acres—3 BD., 2 bath—nice swimming pool—orchard—house has been redone.

5. FHA Houses—See us for any you are interested in for complete details — 2311 29th — Scott Street—several houses to choose from.

BRIGHT'S
REAL ESTATE
Northwest Corner of Square
Office Phone 573-6137
Wilson Bright Home 573-9583
Joe Box Phone 573-5908

TWO BEDROOM house for sale $300 B. $300 equity. $5,720.00 loan, payments of 380.00 a month. Call Jones collect — Area 806 793-4371.

BLACK GOLD!!!
32 SECTIONS RANCHLAND . . 2 big 8 room homes . . 22 pastures and traps . . several sets pens, and loading chutes including one BIG ONE with SCALES at HEADQUARTERS . . . 300 acres irrigated with 8 wells pumping from 800 to 2,000 gallons per minute, pumps set at 140 ft. . . Runs 4,000 head of cows, sheep and goats . . Plenty of DEER. HAVOLINA'S & "BLUES." Approximately 125 oilwells (BLACK GOLD), pumping from 2 PAYS and 6 DESIGNATED FIELDS by 8 PRODUCING COMPANIES . . . THE OWNER'S ½ MINERALS goes, including the ROYALTY UNDER THE PRODUCTION!! . . TO SETTLE AN ESTATE!! . . Will CONSIDER SOME TRADE . . "LET'S MAKE A DEAL" . . $1,700,000.00.
BASS REAL ESTATE
1911½ Avenue S
Ph. 573-5122
Ph. 573-6827

1. East, 4 bedroom, 2 bath. $1600 down. $97.50 month.

2. Like new 3 bedroom, 310 20th St. $150 down. $50.00 month.

3. Privatly owned two bedroom, $150.00 down. $40 mo. Nice.

4. Completely redone older home — 2 baths, 5 acres & well.

5. 312 35th, Terms, $4200.00.
ROSWELL RIGSBY
200 E. Highway 573-7682

WOULD LIKE to rent or lease approx. 150 acres grass close to Snyder. Call 573-9718.

HOUSE FOR sale to be moved. 3 bedroom, approximately 1000 sq. ft. floor space. 573-2398.

HOUSE TO be moved. 3200 Ave. S. Call 573-3319 for details.

REAL ESTATE M

HOUSES FOR SALE M-2

BUYING OR SELLING YOUR HOME?
COMPLETE REAL ESTATE SERVICE

We have some "Excellent Buys" Now

"New Listing" on wide 42nd Street. It's three bedrooms, 2 baths. New carpet throughout. Ideal location, priced right. Beautiful fenced yard! Clean, comfortable and very liveable.

"West 41st" Large three bedroom. Good location and neighborhood. Some carpet and drapes. Fenced yard. Let us show it to you!

"El Paso" It's also a brand new listing! Custom built, many unique and exceptional "luxury" items. Corner lot, fenced yard, double garage. Three bedrooms & den. Priced "Below" replacement cost. Owner transferred says "Sell."

Have several furnished efficiency apts. for rent.

F.H.A. and V.A. BROKER
New street now open. Jacksboro west of West Elementary School. House under construction. Choice lots . . . We are building contractors. Build your plans or ours.
BROWNING REALTY
1906 26th Street
Phone 573-6306 Night 573-3158

HAPPY HOMES REALTY
2608 Ave. S
Office 573-7601

For those who appreciate the FINEST quality in FINEST location with WALL to WALL comfort will want to see this 3 bedroom, 2½ bath with two dens. Call for an appointment today.

32nd St. — Large two story — good location — good condition. One of Snyder's landmarks.

Call us about our Farms and Ranches and we do have other houses.

EL PASO — Walking distance to school — 3 bedroom, 2 bath, den, fireplace. Equity buy — low interest — reasonable payments.

We have 3 good lots for sale. Beautiful building sites.

We Need Your Listings Today
FHA AND VA BROKER
Anita Arnold 573-7175
Lenora Boydstun 573-6876
Sidney Johnson 573-3236

1. Quarter section farm in choice area East of Snyder. Improved.

2. Half section stock farm, 229 acres cultivated. Unimproved. Equity buy.

3. 25 acres on pavement. Good well and electric pump.

4. Commercial lot on 84 Busi-Route, East, Street on front and back.

5. A choice corner lot with a beautiful 3 bedroom, 2½ bath brick home. Extras too numerous to list.

KEY REAL ESTATE
227 E. Highway
Ph. 915-573-5812
Snyder, Texas 79549
Announcing the addition of Mrs. Paula Lewis - Salesman, Phone 573-9718.

$ $ $ $ $ $ $ $

1. 210 28th Street. Large Brick 3 Bdrms and 2 bths on ½ Block with business Bldg. All far below replacement.

2. Large 2 bedroom brick with fireplace. Large 3 bedroom stucco. Both large. To settle estate. Well located in old west Snyder.

3. 311 35th St. Nice 2 bedroom Home.

4. 3101 Cherry, 3 bdrm, 1 bth Brick. East Side, a bargain.

5. 306 35th. 3 Bdrms and 2 baths. Total Financing.

6. 2808 Ave E. Austin Stone Duplex — Built in Financing. 2707 W. Duplex. A Steal.

FHA & VA Approved Brokers
JACK & JACK REALTY
611 East Hwy. Ph. 573-3453
Night 573-3560
J. M. (Joe) Glass
573-3860

$ $ $ $ $ $ $ $

1. WEST 30th — Brick — 3 bedrooms — den — 2 baths — double garage — ideal location with a beautiful yard.

2. WEST — 3 bedrooms — den — 2 baths — double garage — Brick.

3. 42nd STREET - 3 bedrooms - 2 baths — double car garage — equity or new loan.

4. FURNISHED — one bedroom apartments — 3108 Ave. V.

5. 2 160 acre farms — Ira and China Grove.

6. Several FHA & VA houses for sale.
TEAL REAL ESTATE
Building Contractor
Dillard Teal — 573-2133
Office 573-2133

REAL ESTATE M

HOUSES FOR SALE M-2

1967 FORD CUSTOM 500

4 Door Sedan, 289 V-8, Radio, Heater, Auto. Trans., Power Steering, Factory Air. Very Clean One Owner Car.
$1675.00

HOME TOWN MOTOR SALES
1100 25th St. 573-5372

AVENUE U — Extra large 3 bdrm., 1½ bath, kitchen, den, carpet, $5100 down, assume $6500 balance at $74 month.

42nd — 3 bdrm., bath ½, equity buy, pmts. only $91.

Lovely brick, all builtins, and extras, $21,000.00, best location in town.

408 34th — 3 bdrm., pmts. $64, ask about the down payment.

4½ a. one mile from city.

Large 3 bdrm. BRICK, all built-ins, has an office, fireplace, shown by appointment.

20 a. East 23, improvements.

WE BUY EQUITIES
MERLE NEWTON
REALTY
3311 Ave. S Phone 573-6928
Merle Newton (night) 573-6928
Cliff Barron (night) 573-6798

BY OWNER: For sale—very nice place on Lake Thomas North Shore. Fixed for year around living—perfect for parties or weekends. 573-9683.

BUYING? OR SELLING?

3 BR brick at Stanfield Elementary — $16,000.00.

160 acres of farm land, close to town, $200 per acre.

160 acres, west, 60 ac. in cult, good house, $135 per ac.

Close in, 5 acres and good 3 bedroom house, 2 bath, peaches, plums, apples and pears. Potatoes & corn, irrigated. Look at it for $18,000.00.

2 acres east of town with good 3 bedroom house, $8,500.

60 acres and 3 BR house west of town, $26,000.00.

25 acres south of town, $8,000.00.

80 acres south of town, $185 per acre.

FORREST W. BEAVERS
Realtor, Insurance & Loans
103 Brownfield Bldg.
Phone 573-9472
Forrest Beavers 573-6467
Virginia Elms 573-3713

BRICK HOUSE for sale. 2201 40th. Close to all schools. Call 573-5285.

FARMS-RANCHES M-6

656 ACRES — 100 Acres cultivation; 20 acres Alfalfa; 13 Acres Coastal; 4 irrigation wells; 2 bedroom house; pens and corrals. Owner will carry note. 2 miles west of Maryneal. Ph. 915 235-2235 Sweetwater.

TOM'S MARINE
SALES & SERVICE
Tom Machen—Owner
MERCURY & JOHNSON
OUTBOARD MOTORS
•
GLASTRON—CHRYSLER
THUNDERBIRD
BOATS
Beat The Rush—Get Your Outboard Motor Tuned Up Now
310 E. Hwy. Ph. 573-6562

TO
BUY,
SELL
OR TRADE
DIAL
573-5486

1967 INTERNATIONAL TRAVELALL Station Wagon
Custom, Power, Radio, Air
1966 INTERNATIONAL 1100A Custom Pickup, Guaranteed Major Overhaul
FARMALL 806D Tractor
FARMALL 706LP Tractor (2 in Stock)
FARMALL 560LP Tractor — Major Overhaul
SNYDER TRUCK
& TRACTOR CO.
E. Highway Ph. 573-9348

BARGAIN BLOCK!
1968 FORD
Fordor, V-8, Standard Trans., Air $1495
WILSON MOTORS
East Highway Phone 573-6351

VALUE RATED USED CARS
1968 FORD, Tudor Hardtop, Power & Air $2295
1966 BUICK Wildcat 4 Door Hardtop, one owner, Low mileage $1995
1963 STAR CHIEF 4-dr. Hardtop ..... $ 650
1965 OLDS 88 4 Door Hardtop, Fully Equipped $1295
1962 PONTIAC Star Chief, 4-dr. Sedan ..... $ 595
SNYDER MOTOR CO.
East Highway Phone 573-6131

TV SCHEDULE

KMID MIDLAND Channel 2

KMID—Mon. Thru Fri. Daytime

7:00 Today	1:00 Days of lives
9:00 It Takes Two	1:30 Doctors
9:25 News	2:00 Other world
9:30 Con'tration	2:30 Don't say
10:00 Personality	3:00 Match game
10:30 Squares	3:25 News
11:00 Jeopardy	3:30 Sea Hunt
11:30 Eye guess	4:00 Comics
11:55 News	5:00 Rangers
12:00 Patty Duke	5:30 Hunt-Brink
12:30 Putting Me	6:00 News-wthr

KMID—Friday Evening

6:30 High Chaparr	10:00 News-wthr
7:30 Name of gme	10:30 Tonight
9:00 Playboy	

KMID—Saturday Programs

8:00 Super 6	5:00 Rangers
8:300 Cool McCool	5:30 News
9:00 Flintstones	6:00 News
9:30BananaSplit	6:30 Adam 12
10:30 Bid-buy	7:00 Get Smart
11:00 Storybook Sq	7:30 Ghost-Muir
11:30 Untamed world	8:00 Movie
12:00 Roller derby	10:00 News
1:00 Baseball	10:30 Late Show
4:00 Avco Golf	12:30 Late late

KCBD LUBBOCK Ch. 11—Scat 8

KCBD—Mon. Thru Fri. Daytime

7:00 Report	12:00 Report
7:05 Farm news	12:15 Closeup
7:25 Weathr	12:30 Put Me On
7:30 Today	1:00 Days our life
8:25 Report	1:30 Doctors
8:30 Today	2:00 Other world
9:00 Takes two	2:30 Don't say
9:25 News	3:00 Match game
9:30 Con'tration	3:25 News
10:00 Personality	3:30 Make deal
10:30 Squares	400 Bewitched
11:00 Jeopardy	430D.Powell
11:30 Eye guess	5:30 News
11:55 News	6:00 News

KCBD—Friday Evening

6:30 High Chaparra	10:00 News
7:30 N me game	10:30 Tonight
9:00 The Saint	13:00 N. Mex. Rep.

KCBD—Saturday

6:45 Movie	400 Avco Golf
8:00 Super Six	5:00 Peace
8:30 Cool McCool	5:30 Huntley-Brinkle
9:00 F'stones	6:00 News
9:30 Banana splits	6:30 Adam 12
10:30 Underdog	7:00 Get Smart
11:00 Storybook sqs.	7:30 Ghost & Muir
11:30Unt. World	8:00 Movie
1200 Huck Finn	10:00 News
12:30 N.Mexico	10:30 Movie
1:00 Baseball	12:30 New Mex.

KTXS SWEETWATER Scat 6

KTXS—Mon. Thru Fri. Daytime

5:55 Sign On	12:30 World turns
6:00 Semester	bbbb12:25 S. Rawls
6:30 Farm News	1:00 That Girl
7:00 News	1:30 Guiding light
7:30 News	2:00 Secret storm
8:00 Capt. K'roo	2:30 Edge night
9:00 Lucy Show	3:00 House Prty
9:30 Hillbillies	3:30 Gen Hospital
10:00 Andy	4:00 Make a Deal
10:30 Van Dyke	4:30 Shadows
11:00 Love Life	5:00 Bewitched
11:25 News	5:30 News
11:30 Search	6:00 News
12:00 News	

KTXS—Friday Evening

6:30 Here Comes b	1000 News
7:30 Gomer	10:30 Joey Bishop
8:00 Movie	1:00Sign off

KTXS—Saturday

6:55 Sign On	1:30 Film
7:00 Go-go gophers	2:00 Film
7:30 Bugs bunny	2:30 Movie
8:30 Wacky races	400WW OF Spt.
9:00 Archie	5:30 W. Sonnett
9:30 Batman	6:00 That girl
10.30 Herculoids	6:30 J. Gleason
11:00 Shazzan	:30 L. Welk
11:30 Bandstand	8:30 Petticoat Junc
12:30 Happening	9:00 Mannix
1:00 Discovery	10:30 News
	10:45 Movie

KLBK LUBBOCK Channel 13

KLBK—Mon. Thru Fri. Daytime

5:58 Sign on	12:30 World Turns
6:00 Black her.	1:00 Many Splend
6:30 Farm news	1:30 Guiding life
7:00 News	2:00 Sec storm
8:00 Capt. Kangs	2:30 Edge night
9:00 Lucy	3:00 House party
9:30 B. Hillbillies	3:25 News
10:00 Andy	3:30 Gen. Hospital
7:30 Van Dyke	4:00 One life
11:00 Love life	4:30 Dating game
11:25 News	5:00 Newlywed
11:30 Search	5:30 News
12:00 News	6:00 News

KLBK—Friday Evening

6:30 Tom Jones	10:00 News
7:30 Gomer Pyle	10:30 Griffin
8:00 Movie	11:00 Movie

KLBK—Saturday Programs

5:58 Sign on	100 Discovery
6:00 Black Heritag	200 Wrestling
6:30 Cartoons	3:00 Movie
7:00 Gophers	400 WW of Spt.
7:30 B Bunny	5:30 News
8:30 Wky races	6:00 King fam.
9:00 Archie	6:30 J. Gleason
9:30Batman	:30 L. Welk
10:30 Herculoids	830 Petticoat Junc
11:00 Shazzan	9:00Brides
11:30 Bandstand	1000 News
12:30 Happening	10:30 Movie

KDTV Dallas-Ft. Worth Scat 2

KDTV—Mon. Thru Fri. Daytime

9:00 Early news	1:30 Off. Pres.
9:15 Market	1:45 Wrap-up
9:30 Markets tone	2:00J.Rivers
10:00 Dow Jones	2:30 Movie
10:05 Market	4:00 Big Top
10:30 Market tone	5:30 Rascals
11:00 Market news	6:00 F Troop
12:00 Noon News	6:30 D. Menace
12:30 Market News	7:00 Fin. Final
1:00 Stock Mar.	

KDTV—Friday Evening

7:30 Movie	11:00 Sign off
9:30 L. Gallery	

KDTV—Saturday

12:00 Big Picture	5:00 Biography
12:30 Traveller	5:30 Donald O'Con.
1:00 Movie	7:00 American We
2:30Q. for Adv.	7:30 Movie
3:00 Movie	9:30 Movie
4:30 See USA	11:00 Sign Off

KRBC ABILENE Ch. 9

KRBC—Mon. Thru Fri. Daytime

7:00 Today	12:30 Put. me on
7:25 Harry Holt	1:00 Days Lives
8:25 Devotions	1:30 Doctors
9:00 Takes Two	2:00 Other World
9:25 News	2:30 Don't say
9:30 Con'tration	3:00 Match game
10:00 Personality	3:25 News
10:30 Squares	3:30 One life
11:00 Jeopardy	4:00Dr. House
11:30 Guess	4:30 Dating game
11:55 News	5:00NPD
12:00 News	5:30 Huntley
12:15 S. Chappel	6:00 News

KRBC—Friday Evening

5:00 Bid-Buy	9:00 The Saint
6:30 High Chaparra	10:30 Tonight
7:30 Name of game	10:00 News

KRBC—Saturday Programs

8:00 Super 6	5:00 Dating Game
8:30 Cool McCool	5:30 Huntley-brink
9:00 Flintstones	6:00 Julia
930 Banana Split	6:00 Peace
10:30 Underdog	6:30 Adam 12
11.00 Storybook Sq.	7:00 Get Smart
1130 Unt. World	730 Ghost-Muir
12:00 Film	8:00 Movies
1:00 Baseball	11:30 Movie
4:00Avco Golf	11:00 News

Coast-to-Coast NEWSPAPERS SELL THE MOST!

KTVT FT. WORTH Scat 4

KTVT—Mon. Thru Fri. Daytime

6:00 Meditations	1:30M.Brooks
6:45 News	2:00 Sea Hunt
7:00 Theatre	2:30 Whirlybirds
8:30 Romper Room	300 M mouse
9:00 Jack LaLanne	3:30 Popeye
9:30 P.D.Q.	400 Flintstone
1000 Dec. Bride	4:30 Batman
10:30 Movie	5:00 Munsters
12:00 News	530Lucy
12:30 Cartoons	6:00 Wells Fargo
1:00 Gourmet	6:30 Western

KTVT—Friday Evening

7:30 Dr. Kildare	10:15 Movie
8:30 Hitchcock	12:15 Late Show
9:00 Movie	12:30 Sports
10:00 News	c12:35 News

KTVT—Saturday Programs

8:30 Cartoons	5:00 Gospel Singing
9:00 Movie	6:00 Wilburn bros
10:30 B. Party	6:30 Jamboree
11:30 Parents	7:30 P. Wagoner
12:00 Plont of v.	8:00 Buck Owens
12:30 Movie	8:30 Anderson
2:30 Fiesta	9:00 C. Music
3:00Readers D.	9:30Music Car.
3:30 Motor spt.	10:00 Wrestling
4:00 Texan	11:30 Roller Der.
4:30 C'boy Weaver	12:45 News
	1:00Meditation

KWAB BIG SPRING Channel 4

KWAB—Mon. thru Fri. Daytime

8:55 Sign on	12:25 weather
6:00 Black Her.	12:30 World Turns
6:30 Farm news	1:00 That Girl
7:30 News	1:30 Guiding life
7:55 Shelia Rawls	2:00 Sec storm
8:00 Capt. K'roo	2:30 Edge Night
9:00 Lucy show	3:00 Housepartv
9:30 Hillbillies	3:25 News
10:00 Mayberry	3:30 Gen hospital
10:30 Dick Van Dy	4:00 Make Deal
11:00 Love life	4:30 Dark Shadows
11:25 news	5:00 Bewitched
11:30 Search for to	5:30 CBS News
12:00 Noon show	6:00 News
12:15 Shelia Rawls	6:10 Here & there

KWAB—Friday Evening

6:30 Here Comes	8:00 Movie
7:30 Gomer	10:00 News
	1030 Griffin

KWAB—Saturday

6:55 Sign on	2:00Film
7:00 Go-go gophers	2:30 Movie
7:30 Bugs bunny	4:00 W.W. of Spt
8:30 Wacky races	5:30 Will Sonnett
9:00 Archie	6:00 That Girl
9:30 Batman	6:30 J. Gleason
10:30 Herculiod	30 L. Welk
11:00 Shazzan	8:30 Petticoat J.
11:30 Bandstand	9:00 Mannix
12:30 Happening	10:00 News
1:00 Discovery	10:30 Movie
1:30 Film	

WFAA DALLAS Scat 3

WFAA—Mon. Thru Fri. Daytime

5:59 Inspirational	12:00 room house
6:00 Op. Lift	12:30 Make a Deal
6:30 M. Co.	1:00 Newlyweds
6:55 News	1:30 Date game
7:00 Peppermint	2:00 Gen. Hos.
8:00 Real McCoys	2:30 One life
8:25 News	3:00 Shadows
8:30 Early show	3:30 Movie
10:30 Divorce Court	5:00 News
11:00 Bewitched	5:30 What's My lin
11:30 That Girl	6:00 News-wthr

WFAA—Friday Evening

6:30 Make deal	10:00 News
7:00 Davidson	11:05 Movie I
8:00 Judd	1:03 Movie II
9:00 D. Cavett	3:05 Movie III
	4:42 Movie IV

WFAA—Saturday

6:29 Inspiration	1:00 Movie
6:30 Cartoon	3:30Naked City
7:00 Pep'mint	400 WW of Spt.
7:30 Discovery	5:30 NYPD
8:00 Casper	6:00 News
8:30 Gulliver	6:30 Dating game
9:00 Spiderman	7:00 Newlywed gat
9:30 Voyage	7:30 L. Welk
10:00 Joerney	8:30 Johnny Cash
10:30 Fantastic 4	9:30 Marshal Dillo
11:00 Geo Jungle	10:00

CHURCH NEWS

CHURCH MISSIONARIES — Elder Monty Germaine (left) of Sacramento, Calif., and Elder Gary Aller of Franklin, Idaho, have been in Snyder for the past six weeks doing missionary work for the Church of Jesus Christ of Latter Day Saints. Both men volunteered their services for two years and pay their own expenses while visiting various towns in West Texas. They are under the direction of Elliott C. Howe of Dallas, president in charge of mission work. They will be in Snyder another month. Clarence Waterfall, a former Mormon missionary here, has been transferred to Brownwood and the two young men have taken over his work here. Germaine, a student at Ricks College in Rexsburg, Idaho, plans to return to college eventually and become a veterinarian. Aller, a student at Utah State University in Logan, Utah, plans to go into the business field after graduation. Sunday morning services are held at 10:30 o'clock at Central Elementary School. Sunday evening services are held at 6 o'clock at the Dunn Methodist Church.

Government Stakes Claim

AUSTIN, Tex. (AP) — The federal government has staked its claim to sunken treasure that the state and a Gary, Ind., firm already are wrangling over.

Texas Land Commissioner Jerry Sadler and Platoro Ltd., Inc., both claim the treasure salvaged from a Spanish galleon that sank off Padre Island in 1535. Now the U. S. Bureau of Customs has joined the dispute.

The Bureau joined the controversy in a letter to Gov. Preston Smith from Cleburne M. Maier, commissioner of the Bureau of Customs regional office in Houston.

"The undersigned requests that a complete inventory of all items now held by the state and any that have been retained by the salvage firm be furnished this office without delay," Maier's letter said.

"Inasmuch as an entry covering all salvaged items has not been presented to the port director at Corpus Christi or Brownsville, you are hereby advised that all articles that were salvaged are the property of the United States government until the matter referred to above has been resolved," it said.

Maier said that although the "vessels from which articles have been taken or will be salvaged sunk approximately 350 to 400 years ago, all items removed therefrom are still subject to the jurisdiction of the United States."

Maier quoted customs regulations that say any merchandise salvaged from a ship must be taken to the nearest port of a Customs collector and retained in his custody until proper entry forms are completed.

A court-appointed committee is compiling an inventory of items recovered from the Spanish galleon by Platoro and others. Most of the items are now under guard at the land commissioner's office and others at the Texas Memorial Museum.

Public Notice

NOTICE TO BIDDERS OF SCURRY COUNTY'S INTENTION TO RECEIVE BID PROPOSALS TO PURCHASE ONE (1) NEW ELECTRONIC ACCOUNTING MACHINE FOR USE IN THE COUNTY AUDITOR'S OFFICE.

Notice is hereby given that the Commissioners Court of Scurry County, Texas, will convene at 10:00 A. M., Monday, September 8, 1969, at the Scurry County Courthouse Commissioners Courtroom, to receive and open all sealed bids for Scurry County to purchase for cash one (1) new electronic accounting machine for use in the County Auditor's Office, of the following minimum specifications:

Accounting machine to have a minimum of 40 electronic totals, ability to expand to 200 totals, electronic multiplication, electronic division, 26" wide carriage to conform with present system, $ mark protection for check writing, electronic compare for magnitude and equality, all totals direct subtract rid credit balance, reverse key, ability to add punch card reading and punch card and-or punch paper tape out punching—alphanumeric in and out, with holding and FICA automatic calculation feature, automatic key-select distribution, ability to add continuous forms feeder to system. Price to include all necessary programming and training of operator personnel.

The County shall offer in trade, to successful bidder, as part of the County's consideration for cash one used 1959 National Accounting Machine, now in the County Auditor's Office.

Bidders shall submit bid prices with and without trade-in of used accounting machine.

REV. BILL HITT

Northside Baptist

Sunday services at Northside Baptist Church begin with men's prayer groups meeting at 9:30 a.m. Sunday School will begin at 9:45 a.m. and the morning worship at 11.

Youth Sunday will be observed at Northside this Sunday. Youth of the church will take charge of the services. Wayne Burney will direct the music. Garrett Branson will be the youth pastor. He is a student at Texas Tech.

Baptist Training Course is set for 6:30 p.m. and the evening worship and broadcast will begin at 7:30.

Wednesday evening services will begin at 6:45 p.m. for the teachers training and the worship service will follow at 7:30.

This Saturday, the West Texas-New Mexico District Ladies Auxiliary and Mission Rally will be held at Northside. The ladies will meet at 10 a.m. and the mission rally is set for 1:30 p.m. Lunch will be served for the visitors in fellowship hall.

The fall revival of Northside Baptist Church will begin this Sunday. The Rev. Bill Hitt of Corsicana will be the evangelist. Rev. Hitt is treasurer of state missions.

Revival services will begin at 10 a.m. and 7:30 p.m. daily. The public is invited to attend.

• • •

First United Meth.

"Ways to Find Faith" will be the sermon topic of Dr. John A. English at the 10:55 a.m. service Sunday. Bill Poe will be guest soloist. Mrs. Wendell Rehm is organist and Roy Bartels will accompany on the piano.

Church school begins at 9:45 a.m. A nursery is provided for all services. Evening service is at 7. Sermon for the evening worship will be, "The False Prophets." Junior High UMY at 5 and Senior High UMY at 5:30 precede the evening worship.

On Wednesday, art lessons will be conducted at 9 a.m.; at 9:30 the Women's Society of Christian Service will have a general meeting in the Parlor; at 10 the Kindergarten teachers will meet in the pastor's study, and at 7 p.m. the Methodist Men will meet for a meal and fellowship in Wesley Hall. All Methodist men are invited.

CHURCH NOTES

First Baptist

The youth have taken over First Baptist Church this week. Their activities will be climaxed Sunday as they are in charge of all services. Sunday School will begin at 9:45 a.m. under the direction of Wayla Walton, superintendent. The youth will be giving the devotions in all departments and teaching all classes.

The morning service will begin at 11 with the youth pastor Jerry January presiding. C. E. Jones Jr., youth music director, will be leading the song service. The youth choir will sing in both services Sunday. Dr. A.B. Lightfoot, pastor, will have as his sermon subject, "The Temptation of Christ," Matt. 4:1-11. Wayla Walton will bring the message in song, "The Master Designer." Barbara Carter will be the organist and Susan Ferrell the pianist.

The Youth Choir will rehearse at 5. Training Union will begin at 6 under the leadership of Dennis Breedlove, T. U. director, with the youth in charge of all unions. The evening worship is at 7 with Dr. Lightfoot's sermon topic being "Set Banners."

The Wednesday evening schedule will begin with supper at 6, followed by RA's, choir, and visitation. The Girls Auxiliary coronation will be Wednesday at 7:30 p.m. under the direction of Mrs. Wayland Walton.

Thursday evening the youth will go to First Baptist Church, Big Spring, to hear the singing of The Continentals again. Miss Anne Alexander of Snyder is with this group.

• • •

Bethel Baptist

"Give Proofs of a Victorious Christian" will be the sermon topic of R. Virgil Mott on "The Back to Bethel" broadcast Sunday at 8:38 a.m. over KSNY.

Sunday School will begin at 9:45 a.m. The theme for both the Sunday School and the Training Union for the month of September will be "There Is A Way." The plan will promote efficiency in each organization.

"God's Grace — How Wonderful" will be the sermon topic of the pastor at the 11 a.m. worship service Sunday. Scripture reference is Titus 2:11-14.

The Youth choir rehearsals have been cancelled until Sept. 7 at 5:30 p.m.

Training Union begins at 6:30 p.m. J. A. Dodson, director, urged all to remember the planning meeting Sunday, Aug. 31, at 5:30 p.m.

"Try To Define Christian Faith" will be the sermon topic of the pastor at the 7:30 p.m. worship service Sunday.

The all-church family and friends picnic has been set for Sunday, Aug. 24. Immediately following the morning service the people will go to the Northeast Community center on the Camp Springs Highway where they will spread their food.

• • •

Avenue D Baptist

The youth who participated in the River Ministry will leave the church around 6:45 p.m. Saturday to go to the First Baptist Church of Colorado City for a reunion at 7:30. Everyone is urged to come and bring a friend and a sack lunch and a dime to pay for the drinks.

Sunday School begins at 9:45 a.m. and morning worship at 10:55. The pastor will be in the pulpit for both services. The Church council will meet at 5:30 p.m. in the church office. Training Union begins at 6 and the evening worship at 6:55.

Eddie Ranne, music student from Westbrook, will lead the music Sunday in the absence of Travis Angel, who is closing a revival at Hobbs Baptist Church.

The men of the church will sponsor a steak dinner Monday, at 7:30 p.m. at the Steak House.

Rev. Guy White, pastor of the First Baptist Church of Coahoma will be the speaker.

All the regular Wednesday activities will be held.

• • •

East Side C-C

Bill Minick will be the speaker at the 10:25 a.m. and 6 p.m. worship services at East Side Sunday. He will also be the speaker on the 8:15 a.m. radio program "Give Me the Bible."

Bible classes for all ages are held each Sunday morning at 9:30. The mid-week worship services are scheduled for 7:30 p.m. Wednesday. Visitors are always welcome.

Colonial Hill Baptist

Sunday School begins at 9:45 a.m. at the Colonial Hill Baptist Church, with the morning worship service at 11 o'clock. The pastor, Miller F. Robinson, will be in the pulpit for both of the services. The music will be under the direction of Travis L. Shelton.

The Youth Choir will meet to organize for the fall season Sunday at 4 p.m. in the choir room.

Training Union will begin at 6 p.m. with study courses for each age group. The evening worship service begins at 7 p.m.

Wednesday the RA's will meet at 6:45 p.m. The teachers and officers of the Sunday School also meet at 6:45 for lesson discussion and preparation. Prayer service begins at 7:30 p.m. The Adult Choir will meet for practice at 8:15 p.m.

The GA's will have a step study party Friday evening in fellowship hall.

• • •

Green Hill Baptist

Sunday school begins at Green Hill at 9:45, with the worship service to follow at 11. The Training Union is set for 6:30 and the evening worship service for 7:30. The pastor Quinton Montgomery, will preach at both services.

The choir is under the direction of Ralph Trevey, and he urges every choir member to be in choir practice Wednesday night following prayer meeting.

Tuesday the WMS meet at the church at 9:30 a.m., and the Sunbeams will meet at the church along with the WMS.

The officers and teachers meet at 7 p.m. Wednesday to discuss the lesson for the following Sunday.

The mid-week prayer service follows the teachers meeting at 7:45.

A clean sanitary nursery is provided for every service of the church, and everyone is welcome.

• • •

Calvary Baptist

Sunday School is at 9:45 a.m. and the morning worship will follow at 11 a.m. at Calvary Baptist Church. Rev. George Shoff will bring the message. Training Service will begin at 6:15 p.m. and the evening service is at 7.

Wednesday the teachers and officers will meet at 7 p.m. and the mid-week prayer service will follow at 7:45.

Visitation is Monday at 7 and Thursday at 9:30 a.m. and 7 p.m. Members are urged to visit.

The weekly radio broadcast, "A Voice From Calvary," will be heard over KSNY at 9:05 a.m. Sunday.

If you need transportation to the services call the church and make arrangements for the bus to include you on the bus route.

A nursery is provided and visitors are always welcome at Calvary.

• • •

New Hope Baptist

New Hope Baptist Church services will begin at 9:45 a.m. with Sunday School. The morning worship is set for 11 a.m. with the pastor in the pulpit after a vacation and a week spent at the Lovely Sunset Baptist Association in Odessa.

The Mocking Birds of Fort Worth will be at New Hope Baptist Church for a singing program at 8 p.m. Saturday and at 3 p.m. and 8 p.m. Sunday. The program is sponsored by the general church. The public is invited to attend all services.

The summer youth programs are over for this year. Appreciation is expressed to all who helped in the program.

Prayer service is set for 8 p.m. Wednesday and choir rehearsal will be held at 8 p.m. Friday.

EDDIE RANNE

Student To Lead Music

Eddie Ranne, music student from Westbrook, will direct the music Sunday in both services for the Avenue D Baptist Church.

Ranne will be a sophomore student, majoring in music, at North Texas State University in Denton this fall; and is currently attending night classes at Howard County Junior College.

Before entering NTSU, Ranne was choir director of the First Baptist Church of Westbrook. In his freshman year he participated in the NTSU Grand Chorus which performed with the Dallas Symphony Orchestra, and had a part in the presentation of Puccini's Opera, "Gianni Schicchi."

St. John's Episcopal

Holy Communion is celebrated at 8 a.m. every Sunday and at 10:30 a.m. on the first and third Sundays at St. John's Episcopal Church.

Morning Prayer is held on the second and fourth Sundays at 10:30 a.m. Sunday School meets at 10:30 a.m.

Holy Communion is set for 7:30 a.m. on Thursdays.

The Rev. Charles Bowyer is vicar of the church, located at 2214 Forty-second Street.

• • •

St. Elizabeth's Catholic

Sunday masses are at 7:30 and 10:30 a.m. Masses on Holy Day are at 7:30 a.m. and 7:30 p.m. Confession is at 7:30 p.m. on Saturday and before both masses on Sunday.

Father Cyril Lange is pastor of the church which is located at Avenue A and Thirty-first Street.

The Knights of Columbus Council No. 4414 hold their regular meetings on the second and fourth Tuesdays of the month.

The St. Elizabeth Ladies Altar Society meets on the first Thursday of each month.

Both organizations conduct their meetings in the basement of the church.

• • •

Dunn Methodist

Worship will be celebrated at 9:30 a.m. The pastor, Bobby J. McMillan, will preach at the morning worship service. Church School will begin at 10:45 a.m. Evening Vespers will be held at 7 p.m. in the parlor of Trinity United Methodist Church.

Armstrong Honored By Britain Society

LONDON (AP) — Neil Armstrong, the first man to set foot on the moon, joined a select group of explorers honored by Britain's Royal Geographical Society.

Armstrong was awarded the society's special gold medal for leading the Apollo 11 mission. It was the society's first award for space exploration.

Other gold medalists include Norway's Capt. Roald Amundsen, the first man to reach the South Pole; America's Adm. Robert Peary, first to reach the North Pole; Sir Edmund Hillary of New Zealand, the conqueror of Mt. Everest, and Briton Sir John Hunt, who led the Everest expedition.

BIG STATE
DISCOUNT FURNITURE
• New • Used • Repossessed
• Freight Damaged
SAVE 33⅓ To 50%
EVERYDAY LOW DISCOUNT PRICES
Buy — Sell — Trade
2310 Ave. S Phone 573-5683

Trinity United Meth.

Church School will begin at 9:45 a.m. for the congregation of Trinity United Methodist Church. Worship will be celebrated at 10:55 a.m. The pastor, Bobby J. McMillan, will preach at both services of worship this Sunday. Evening Vespers will be celebrated at 7 p.m. in the parlor of the church.

A snack supper will be served at 5:30 p.m. to the youth, UMYF will meet at 6 p.m. The Council on Ministries will meet at 7:45 p.m. immediately following the evening vesper services.

Choir practice will be held at 7 p.m. on Wednesday. The Koinonia Groups will meet this Wednesday. The Bible Study group will be hosted by Mr. and Mrs. James Lowe. The Contemporary Trends in Theology Group will meet with Mr. and Mrs. Bill Erwin. Both groups will meet at 8 p.m.

• • •

First Christian

Sunday School will be at 9:45 a.m. at First Christian Church. Morning worship is at 10:50. Rev. Robert D. McArthur will have as his sermon topic, "Too Far To Walk," with the scripture reference Matt. 7:13-14.

Teacher's training session will be at 6:30 p.m. Sunday.

Be still

"And mine age is as nothing before thee." Psalm 39:5.

Oh God, help us prevent ageing decay
Having faith that strength will not ebb away;
That somehow we'll all conquer attacks of time
And find rocking chair thinking as truly a crime.
Oh let us know old age can never ensnare
When You move in our hearts and settle there.

WILL CURTIS

Meat Rise Not Due To Cattle Prices

MANHATTAN, Kan. (AP) — The rise in retail beef prices is not due entirely to the increase in live cattle prices, Ray Frisbi, Kansas Farm Bureau president, said Thursday.

Frisbie sent a telegram to Secretary of Agriculture Clifford M. Hardin urging him to tell consumers the facts.

Citing prices in Kansas, Frisbie said "we had a drop in live cattle prices from January 1951 to January 1969 of 16 per cent while the price of round steak increased 15 per cent."

"Likewise, live cattle prices in June 1951 and June 1969 were almost identical yet for this same period we had an increase in round steak prices of 23 per cent."

ROACHES
SILVERFISH
$11.95
FIVE ROOM HOUSE
CALL "TERMITE" BILL
AAA
EXTERMINATING
PHONE 573-9863

...a closeup of a crater on the moon's Sea of Tranquility where Apollo 11 astronauts will make histo...

FOOTPRINTS ON THE MOON

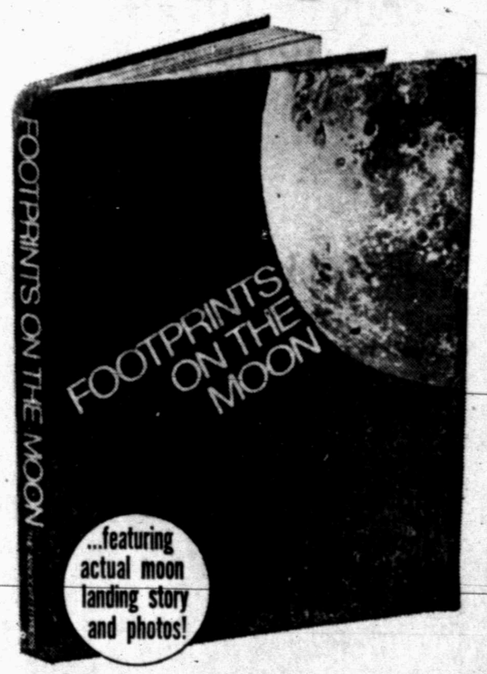

Never again will there be a first landing on the moon.

And never again will there be such a volume as this.

Written by John Barbour, an outstanding journalist who has been helping cover the thrust into space from the start, its 70,000-word text includes much new material and is complemented by more than a hundred of the most dramatic color pictures ever taken.

To make sure that you get your copy of a first edition that doubtless will become a collector's item, you should make your reservation now.

You and your children and your children's children will find it a volume to treasure.

ORDER YOUR BOOK NOW AT THE SPECIAL PRICE OF $.

The book contains:
• 224 pages, 9¼" x 12½" hard-bound edition, with dust-jacket.
• 70,000 word manuscript by AP space specialist John Barbour.
• More than 100 full color illustrations, from the first space efforts in 1960s through to Apollo 11.
• Edited and produced by the worlds largest news-gathering organization, The Associated Press.

FOOTPRINTS ON THE MOON
SNYDER DAILY NEWS
Box 5, Teaneck, N. J. 07666
Enclosed is $_____. Send me_____copies of Footprints on the Moon.
Name_____
Address_____
City_____ State_____ Zip_____
Make checks payable to The Associated Press

FAITH OPENS NEW HORIZONS WHEN YOU OPEN THE CHURCH DOOR

REMEMBER the Sabbath Day to keep it HOLY

SPONSORED AND MADE POSSIBLE BY THE BUSINESS FIRMS LISTED BELOW:

STINSON DRUG
Dean Floyd
1815 25th 573-3531

NEAL MACHINE SHOP
Mr. & Mrs. Ralph Neal
2311 Ave. G 573-3283

VON ROEDER SEED FARMS
Bentley Baize
Lamesa Hwy. 573-3341

SCURRY BUTANE COMPANY OF SNYDER
1012 25th 573-3721

HALL DRUG
Emory & Ileta Hall
606 East Hwy. 573-2571

WEST TEXAS STATE BANK
Member F.D.I.C.

SNYDER DAILY NEWS
2107 25th St.

BOLGER FUNERAL HOME
G. Edward Bolger
2506 Ave. F 573-3533

SPONSORED AND MADE POSSIBLE BY THE BUSINESS FIRMS LISTED BELOW:

THE DEFFEBACH AGENCY
Lyle & T. M. Deffebach
2606 Ave. R 573-5611

SNYDER SAVINGS & LOAN ASSN.
Member FSLIC
Corner Ave. S & 27th St. 573-9305

HIGGINBOTHAM-BARTLETT CO.
R. C. Patton
1913 25th 573-3431

BELL-SEALE FUNERAL HOME
3191 Ave. S Phone 573-5454

SNYDER NATIONAL BANK
Member F.D.I.C.

BILL MAPES ELECTRIC CO.
Commercial, Residential & Service Calls
308 23rd Ph. 573-3971

MIDWEST ELECTRIC CO-OP, INC.
Johnnie Ammons, Mgr. & Parker Westel
Roby, Texas

RHODES WELDING CO.
Coy E. Rhodes
Lamesa Highway 573-2861

IN THE Ten Commandments, which do you suppose gets the larger treatment? *Reverent observance of the divine order for a day of rest and of worship gets chief emphasis.* A moment's reflection makes the reason clear. The man who does not take time to keep the Sabbath will likely forget to worship the God of his fathers; he who does not reverence God cannot be expected to regard his neighbor and his neighbor's goods. Sabbath observance stands, therefore, at the very center of religion and of morality. Then if you disregard the Sabbath you do it at the peril of your soul!

NOTICE the argument of Moses. God could get His work done in six days, even the creation of a universe and all its creatures. Surely you do not need the seventh day for the lesser tasks of your doing.

YOU are under the command of God; you are a part of His creation; there is nothing more important for you than that you remember God and your relation to Him. The Sabbath is such a time of remembrance. The church bell, the rest from daily toil, the quietness in the busy street, the need of your own soul, unite to remind you of your God and His day. *The law giver commanded His people to keep this one day sacred to the Lord; to use it for one's own profit is to rob God of the time which belongs to Him.*

HERE is an ancient command, never more important than today. The press of the material and the secular was never more insistent; things want to get in the saddle and ride mankind. Remember the Sabbath; then you will worship God and know that you are the eternal child of the Highest. He who remembers the Sabbath most is most likely to remember to attend his church.

© Williams Newspaper Feat. P. O. Box 211, Ft. Worth,

Churches Of Snyder And Area—Support Them Every Week!

APOSTOLIC FAITH
Apostolic Faith — 2506 25th

ASSEMBLY OF GOD
First — 1809 Ave. S
Bethel — 1411 25th

BAPTIST

AMERICAN BAPTIST
First, Hermleigh — Hermleigh
Northside — 1909 16th

BAPTIST BIBLE FELLOWSHIP
Calvary — 2405 35th

NATIONAL BAPTIST CONVENTION
Friendly Will — 1101 34th
New Hope — 3201 Ave. J

NATIONAL BAPTIST CONVENTION OF AMERICA
Mt. Olive — 3306 Ave. M

MISSIONARY
Missionary — Clairemont Rd.

NORTH AMERICAN BAPTIST ASSOCIATION
Morningside — 119 36th

PRIMITIVE
Primitive — 2011 Ave. M

SOUTHERN BAPTIST CONVENTION
Ave. D — 323 30th
Bethel — 1708 Ave. E
Central, Hermleigh — Hermleigh
Colonial Hill — 3506 El Paso
Dunn — Dunn, Texas
First — 1701 27th
First, Fluvanna — Fluvanna, Texas
Gail — Gail, Texas
Greenhill — 208 Clairemont Rd.
Ira — Ira, Texas
Knapp — Star Rt., Ira, Texas
Union — Union, Texas
Templo Bautista (Spanish — 2300 Ave. R

CATHOLIC
St. Elizabeth's — 31st and Ave. A
St. John's, Hermleigh — Hermleigh, Texas
Our Lady of Guadalupe (Spanish) 900 13th

CHRISTIAN
First — 2701 37th

CHURCH OF CHRIST
Ave. F and 30th
Ave. R
Dunn — Dunn
East Side — 201 31st
Fluvanna — Fluvanna
Gail — Gail
Hermleigh — Hermleigh, Texas
Loyd Mountain
Ira — Ira, Texas
37th St. — 2500 37th
Spanish

CHURCH OF GOD
Church of God — 2104 Ave. O
Ira Church of God—Ira, Texas

CHURCH OF GOD IN CHRIST
Church of God In Christ — 3412 Ave. O

CHURCH OF THE NAZARENE
Church of the Nazarene

EPISCOPAL
St. John's — 2214 42nd

FAITH TABERNACLE
Faith Tabernacle

JEHOVAHS WITNESSES
Jehovahs Witnesses — 3112 37th Place

LUTHERAN
Grace Lutheran — Cogdell Dr.

MORMON
The Church of Jesus Christ of Latter Day Saints — Corner of 27th St. and Ave. K

PRESBYTERIAN
First — 2706 Ave. R

UNITED METHODIST
Dunn — Dunn, Texas
First — 2700 Ave. S
Fluvanna — Fluvanna, Texas
Gail — Gail, Texas
Hermleigh — Hermleigh, Texas
Ira — Ira, Texas
Trinity — Big Spring Hwy.
Union — Rt. 1, Snyder
Iglesia Methodist Mission (Spanish) 21st and Ave. T

UNITED PENTECOSTAL
United Pentecostal — 3001 Ave. C