WEDNESDAY

THE SNYDER DAILY NEWS

VOL. 17, NO. 34 SNYDER, TEXAS (79549) WEDNESDAY, JUNE 8, 1966 EIGHT PAGES—PRICE 5c

East Coast Hoists Hurricane Alert

MIAMI, Fla. (AP) — Hurricane Alma smashed through Havana today, battering the Cuban capital with winds reaching a peak fury of 117 miles an hour, then howled on toward the Florida Keys and the southwest Florida mainland.

The Weather Bureau raised hurricane warnings on the Florida Gulf Coast northward through the heavily populated Tampa-St. Petersburg area.

Gale warnings extended from the Florida Keys up the east coast to Savannah, Ga., and forecasters said winds would rise to near hurricane force south of Cape Kennedy late in the day.

Tides ran seven to 11 feet above normal ahead of the storm as it thrashed into the Florida Straits and the Weather Bureau asked for immediate evacuation of low areas of the lightly populated southwest coast of Florida.

Cuba's three national radio networks made no mention of any deaths in Havana. Alma took 73 lives in Honduras.

Alma had switched to a due-north course and was moving forward at 16 miles an hour—a track that should take the hurricane close to Key West during the afternoon and to the Tampa Bay area late tonight or early Thursday.

On this track, Alma would sideswipe the thickly populated lower east coast with her outer gale winds.

At 11 a.m. EST, Alma was centered about 205 miles southwest of Miami and 230 miles south-southwest of Fort Myers, Fla.

The storm may have dealt a damaging blow to the Cuban sugar crop—mainstay of Fidel Castro's economy—and to other crops in the food-radioned Communist nation. Havana Radio said some houses collapsed as the hurricane crossed the Cuban Isle if Pines.

For two days, Alma had crawled at a snail's pace across the Caribbean with no outside weather forces exerting any influence on its movements.

Today, however, a high-altitude cyclonic circulation over the eastern Gulf of Mexico began to affect the hurricane, speeding its forward movement and pulling it slightly off its north-northeast track more toward a northward path.

If this continues, the Weather Bureau said, Alma might move up Florida's west cast toward up Florida's west coast toward passing very close to Key West, at the bottom tip of the Florida Keys. Such a movement would bring only the outer gales of the storm to Miami.

When Alma moves off Cuba the city of Fort Myers after Weather Bureau warned, there will be a possibility of tornadoes over south Florida.

But, although Alma has left a trail of 74 dead in her soggy wake—73 in Honduras and at least one in Cuba—forecasters told residents of the Florida Keys there was no need for widespread evacuation or cause for panic.

Now moving forward at 15 miles an hour, Alma's center was due near Key West at the lower tip of the Florida Keys early this afternoon. Its earlier speed was 11 m.p.h.

A hurricane watch was placed in effect on both Florida coasts, northward to Daytona Beach on the Atlantic side and to Cedar Key on the Gulf of Mexico, well above Tampa. A hurricane warning was in effect in the lower Florida Keys and on the lower west coast.

While Alma was still 250 miles south-southwest of Miami, her advance winds reached all the way to Tavernier on Key Largo, buffeting that community with 50-mile-an-hour gusts. Brisk squalls whipped through Miami.

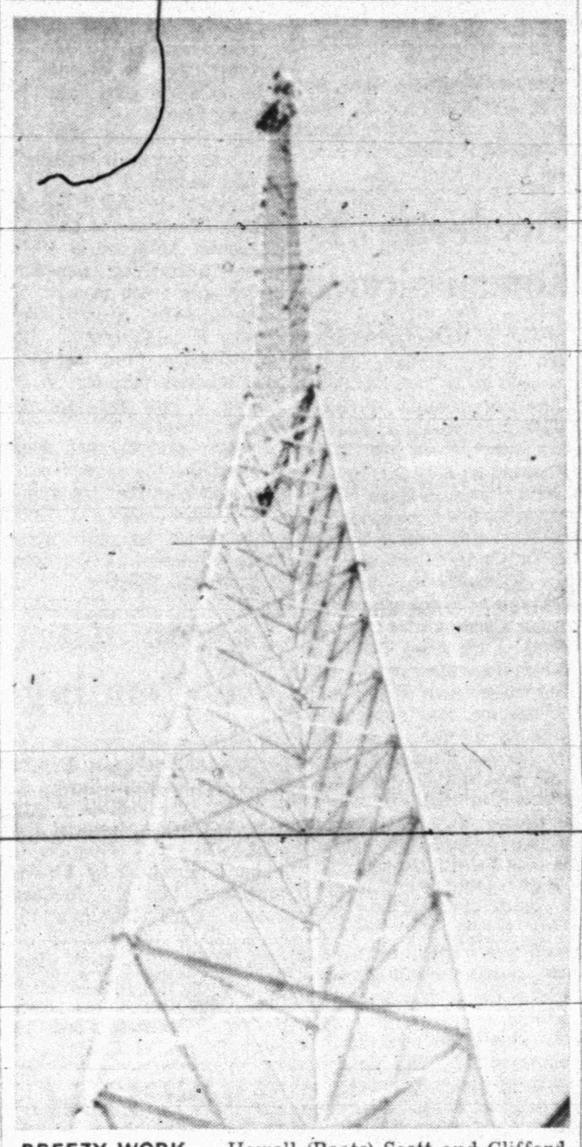

BREEZY WORK — Howell (Boots) Scott and Clifford Burton mounted the 150-foot tower at the Central Fire Station Tuesday morning to change a communications antennae that was destroyed by lightning. The change was completed without difficulty, although the wind was strong at that height.

Leaders Plan To Renew Rights March

By BOB GILBERT

COLDWATER, Miss. (AP) — A promised crusade on foot through Mississippi stalled temporarily today while civil rights commanders planned strategy and arranged for supplies.

Dr. Martin Luther King visited James Meredith at his hospital room in Memphis as 18 gray-shirted state troopers posted here looked northward for the vanguard of marchers. Memphis is about 35 miles north of here.

There were indications Meredith might leave his hospital bed to resume the march interrupted Monday when he was felled by three shotgun blasts from ambush.

Already, volunteers were arriving in Memphis from New York and Oakland, Calif., to join the trek which the Rev. Dr. King promised would "be bigger than Selma."

The heads of several civil rights groups picked up Meredith's march Tuesday from the point where Meredith was wounded, and one was shoved to the ground when highway patrolmen ordered them onto the shoulder of the highway.

Gov. Paul Johnson condemned the march but promised police protection for it.

Five Negro leaders combined forces to carry on the 225-mile walk to Jackson, Miss., started by Meredith and interrupted by three shotgun blasts.

Aubrey J. Norvell, 40, a Memphis white man accused of assault with intent to murder in the wounding of Meredith with birdshot, was held under $25,000 bond. His lawyers were drafting an appeal to have the bond reduced.

Three bus loads of sympathizers from Chicago will join the march soon, said Floyd McKissick, head of the Congress of Racial Equality.

"We have made a national call for people to come," said Dr. Martin Luther King Jr., head of the Southern Christian Leadership Conference. "The number will grow every day."

In Jackson, Gov. Johnson issued a plea for residents to "ignore completely these exhibitionists" and said he would use any state power to keep the peace — presumably including the National Guard.

"Sufficient patrolmen and or other state forces will be used to see that these demonstrators get all the marching they want, provided they behave themselves, commit no acts of violence, nor take a position of provocative defiance," he said.

The walk by Meredith, 33, the slender former Air Force sergeant who broke the racial bar at the University of Mississippi in 1962, ended in the 27th mile, near Hernando.

He started, with a few companions, on the theory that if he could walk though Mississippi unharmed it would prove to Negroes who live in the state that they could safely register as voters.

ARRESTED IN MEREDITH SHOOTING — A man identified by police as Aubrey James Norvell (smoking pipe) is ushered into a police car after he was arrested near Hernando, Miss., in connection with the shooting of civil rights leader James Meredith. Butt of gun believed used in the shooting is in foreground. (AP Wirephoto)

Issues Up In Light Trading

NEW YORK (AP) — Airlines, aerospace issues and coppers rose as the stock market staged a moderate advance early this afternoon on the lightest trading of the week.

Stocks were mixed at the start, resisting a continuation of Tuesday's fairly sharp decline.

Airlines were a little higher even at the beginning as they responded to steady, though limited demand. They widened their gains as their uptrend attracted attention.

Brokers saw the list as making another technical move in what will necessarily be a prolonged "base-building" process before a traditional summer rally can get anywhere.

The news background was blank of any new stimulation.

Color televisions, electronics, coppers, some rails and chemicals also made progress but the rise was spotty.

The Dow Jones industrial average at noon was up 1.90 at 879.23.

The Associated Press average of 60 stocks at noon was off .3 at 315.5 with industrials down .2, rails off .1 and utilites off .4.

Wind, Hail Rake Plains

By The Associated Press

Damaging wind and hail pounded the east part of the Panhandle and much of the South Plains in West Texas during the night, but a tornado watch was cancelled sooner than expected today.

The Weather Bureau still looked for an approaching cool front to generate more turbulence, however.

One twister funnel was sighted close to Hale Center, between Lubbock and Plainview, but it disappeared without touching ground. Peace officers kept careful watch for a time on mean looking clouds in several other areas.

Winds up to 60 miles per hour flailed several points destructively, wrecking two barns in the Plainview vicinity as heavy rain fell.

Hail stones as big as golf balls hammered Brownfield. There was minor damage to scores of buildings and cars.

Broken utility lines blew across the Santa Fe railroad tracks between Slaton and Lubbock as hail banged hard at house and cotton trailers and farm buildings.

Farther north, in the area east of Amarillo, the wind upset several house trailers and caused other damage.

Before midnight the Weather Bureau warned that a few tornadoes and thunderstorms could be expected until 5 a.m. in a 120-mile-wide area centering on a line from near Lubbock to Ft. Sill, Okla. It cancelled the alert by 1:20 a.m., however, reporting the storm activity had decreased sharply.

A southbound front was expected to cool Northwest Texas a bit during the day, and forecasts called for widely scattered thunderstorms to reappear in that area and to spread into parts of North Central and Northeast Texas.

Continued hot weather was in prospect for the southern half of the state.

Temperatures hit 108 degrees Tuesday at Presidio in far West Texas and 100 at Lubbock and Wichita Falls. Top marks were in the 90s at most other points.

Plane's Crew May Be Safe

EDWARDS AIR FORCE BASE, Calif. (AP) — A giant XB70A research bomber crashed in the desert today near Barstow, Calif., but the Air Force said there was a chance at least one of two men aboard was safe.

A spokesman said a helicopter had sighted a man in a green flight suit standing beside an ejection capsule not far from the wreckage. He said he did not know if the man on the ground was Al White, chief test pilot for North American Aviation, Inc., maker of the plane, or Air Force Maj. Cal S. Cross, the copilot.

The 185-foot long bomber carries encapsulated ejection seats for both pilot and copilot.

The plane was the second-built of two XB70A's, which have flown 2,000 miles an hour and 70,000 feet in recent tests.

The spokesman said he did not know the cause of the crash or the altitude or speed at which it was flying today.

Copper Shortage Delays New Palace

TOKYO (AP) — The world copper shortage is delaying construction of Emperor Hirohito's new palace.

The plans call for 800 tons of copper, mostly for roofing, but the copper shortage has jacked the price up to as high as $2,500 per ton compared to $888 last year.

Officials estimate they'll have to add another million dollars to the construction budget — or wait until the price goes down.

WEATHER

SNYDER TEMPERATURES: High reading Tuesday 95 degrees; low, 73; reading at 7 a.m. today, 75 degrees.

North Central Texas: Partly cloudy to clear today and Thursday. Widely scattered thunderstorms north portion today and tonight. Turning cooler northwest half tonight and Thursday. Low tonight 64 to 74. High Thursday 84 to 94.

Northeast Texas: Partly cloudy and warm today and Thursday. Widely scattered thunderstorms tonight and Thursday. Low tonight 68 to 74. High Tuesday 86 to 94.

Northwest Texas: Clear to partly cloudy today and Thursday. Widely scattered thunderstorms mainly east portion today and early tonight. Turning cooler Panhandle this afternoon and most sections tonight and Thursday. Low tonight 55 north to 68 southeast. High Thursday 76 north to 88 southeast.

South Central Texas: Partly cloudy and warm today with a few light showers near the coast and afternoon or evening thundershowers in the extreme north portion. Low tonight 68 to 78. High Thursday 86 to 98.

Southeast Texas: Partly cloudy and warm today, tonight and Thursday with a few light showers near the coast and afternoon or evening thundershowers. Low tonight 68 to 78. High Thursday 82 to 92.

Southwest Texas: Partly cloudy today, tonight and Thursday with isolated afternoon or evening thundershowers in the north portion. No important temperature changes. Low tonight 65 to 75. Low tonight 65 to 75. High Thursday in the 90s.

Mrs. Wiley Dies Today

Mrs. Ida Mae Wiley, 85, longtime resident of Snyder, died at 9:30 a.m. today in Cogdell Memorial Hospital.

Mrs. Wiley, who had lived here some 60 years, resided on North Avenue R.

Funeral arrangements were pending at Bolger Funeral Home.

Mrs. Wiley is survived by a daughter, Mrs. Willie Mae Flippen of Vega; four sons, James Wiley of Cisco, Clarence Wiley of Fort Stockton, Walter and Eugene Wiley, both of Snyder; a brother, Pete Kunz of Clarendon.

Seven grandchildren and 17 great - grandchildren also survive.

Peruvians To Visit Farms

AUSTIN (AP)—Six Peruvian farmers will visit Texas June 12-21 to take a look at modern farming techniques.

The arrangements in Texas are being handled by the Texas Farmers Union, the Texas Partnrs of the Alliance with Peru and the Texas Agricultural Extension Service.

The program is sponsored by the National Farmers Union and the Farm Leadership Exchange Program.

The Peruvian farmers are Angel Ambia, 35, Ica, Peru; Ney Linares, 43, San Martin; Cecilio Martino, 39, Amazonas; Abraham Negri, 54, Piura; Gilberto Rengifo, 47, San Martin, and Artidoro Silva, 35, Piura.

In Texas, they will confer with John White, state commissioner of agriculture in Austin, and visit San Antonio, Poteet, Beeville, Rio Grande Valley, Victoria, Angleton and Houston, then return to Peru.

Negroes Lose Bid For Power

By JAMES SAGGUS

JACKSON, Miss. (AP) — Sen. James O. Eastland and four Democratic congressmen held primary victories today in reelection bids that shattered Negro hopes for gaining a balance of power vote.

Although Negro registration had risen to almost 20 per cent of the estimated 675,000 total, a Negro-backed ticket got only about 12 per cent of the votes in Tuesday's primary balloting.

Even so, it was the greatest Negro vote in this century.

Eastland scored a 4-1 victory over two opponents in the only statewide race, while veteran Reps. Thomas Abernethy, Jamie Whitten, John Bell Williams and William Colmer also won handily.

One question unsettled from the Democratic primaries was whether State Sen. G. V. Montgomery of Meridian had won a first primary victory in the 4th District. Attorney J. O. Hollis of Carthage was second in the four-way race.

Biggest influence of the Negro voting was in the 4th District race, where the Rev. Clinton Collier of Philadelphia, a Negro on the Freedom Democratic party ticket got enough votes to threaten to throw the decision into a runoff as counting resumed today. A runoff would match the two top candidates.

Republicans, staging their first primary contest, trailed badly in the 4th District voting totals.

Federal examiners and Negro observers kept watch over many of the polls, but no major incidents were reported across the state.

Though badly outvoted, Negroes showed significant gains since the 1964 congressional elections, when their statewide candidate got only 4,700 of the 225,000 votes.

Despite the greatly increased registration and the shooting of Negro James H. Meredith on a march to encourage Negroes to participate in politics, the turnout of registered Negro voters was little better than the white turnout on a percentage basis.

Reds Leave 292 Dead On Field

By ANDREW BOROWIECE

SAIGON, South Viet Nam (AP) — U.S. paratroopers all but wiped out a determined batallion of North Vietnamese regulars today after two days of bitter fighting, a military spokesman reported. He said the enemy left 292 dead strewn over a five-mile battlefield in the central highlands after offering stiff resistance.

The picture given by the U.S. spokesman indicated a significant victory over the enemy troops after a weeklong lull in ground action in South Viet Nam.

The Communists hit back with a blistering mortar attack on a U.S. military advisers' compound in the Mekong Delta, killing some Americans.

A squadron of helicopters poured more men of the 101st Airborne Brigade into the raging fight 260 miles northeast of Saigon as South Viet Nam's political crisis took a clamer turn.

The moderate leader of the Buddhist Institute called for a halt to rioting and human sacrifices but said his followers will continue to struggle in a "nonviolent spirit" to overthrow Premier Nguyen Cao Ky's regime.

The declaration by Thich Tam Chau, chief architect of an abandoned political truce with the military junta last week, promised continued although perhaps less dangerous civil unrest as the ruling generals prepared for national elections Sept. 11.

In Hue, South Viet Nam's most militant Buddhist leader, Thich Tri Quang, began a hunger strike as a protest against the Saigon government and U.S. policies supporting it.

Thich Chon Kim, another Buddhist leader in that northern city, said Quang will fast until Buddhist objectives are satisfied. He said Quang will take water and juices but no solid food.

VIET BUILDUP CONTINUES

US Forces To Reach 400,000

By GEORGE MCARTHUR

SAIGON (AP)—More U.S. soldiers are being put into battle almost every day, and the genjal expectation here is that the Americans in Viet Nam will total 400,000 in about six months. The total now is around 280,000.

A pattern of American strategy has emerged in the past few months.

It began with simple holding operations when the U.S. Marines first landed at Da Nang more than a year ago. As the U.S. forces expanded and the troops became accustomed to local conditions patrols gradually increased in size.

For months, such operations were usually of short duration.

A major shift in emphasis began perhaps six months ago when Gen. William C. Westmoreland, the U.S. commander, started operations which would keep groups of two, three or more battalions in sustained "search and destroy" operations for more than a month.

Although the military men won't disclose future plans, the next step is evidently to send out larger units and hopefully have them stay — or at least leave behind strong enough Vietnamese units to hold the ground won.

The headquarters thinkers do not speak of conventional offensives and attacks and victories and defeats. They apply themselves to the grinding task of continuing pressure against an enemy who frequently retains the ability to dictate where and when he will stand and fight.

Besides the Americans there are 24,000 Koreans and 5,000 Australians to beef up the South Vietnamese. Another division of Koreans is on the way. South Viet Nam claims 700,000 men under arms.

As new troops arrive they will be put in the field as soon as they go through relatively brief on-the-spot training. They will not be hoarded to start any great, strategic offensive because, in fact, the offensive has been under way for months.

One objective is to deny the rice harvests to the Viet Cong. Staff officers say many Communists elements are already critically short.

Another objective is to strengthen control of the strategic central highlands and make infiltration of men and supplies through Laos and Cambodia more difficult.

The long-term U.S. goal, being implemented as troops arrive, is to enlarge the present coastal enclaves until they eventually merge. This, of course is really long - range planning.

BROWN'S NEW FOE

Ronald Reagan Is Easy Winner

By BILL BOYARSKY

SAN FRANCISCO (AP) — Ronald Reagan ran away with the Republican nomination for governor of California today and pledged to unite the party for a November challenge to Democratic Gov. Edmund G. Brown's bid for a third term.

Reagan's overwhelming defeat of former San Francisco mayor George Christopher — and Los Angeles mayor Samuel W. Yorty's strong showing against Brown — prompted the governor to admit that he's got "a tough fight" ahead.

Never before in California history has a Democratic governor won a third term. Brown is the first Democrat in more than 100 years to serve two terms.

Reagan, the youthful looking, 55-year-old television and movie star, moved to the front of his party in his first bid for public office.

Brown, whose aides had predicted an easy win over Yorty, saw the Los Angeles mayor accumulate a heavy vote in populous Southern California. But the governor defeated Yorty by a comfortable margin.

That's where Reagan piled up a massive margin against Christopher. Brown, however, will take a Democratic registration edge of slightly more than 3-2 with him into the runoff.

This was the vote:

Republican — with 21,185 of 30,586 precincts reporting, Reagan 1,070,052, Christopher 471,988.

Democrats — with 22,415 of 30,586 precincts counted, Brown 936,423, Yorty 604,737.

Dear Abby...

By ABIGAIL VAN BUREN

DEAR ABBY: What do you think of a 13-year-old boy who crawls in bed with his mother after his father leaves for work? I can't stand to visit my sister any more when I see what's going on there. I believe it is WRONG and I have said so. She lets this boy wear nail polish and play with her make-up and jewelry. He can't stand to get his hands dirty. It's "too hot" in the summer and "too cold" in the winter, so he stays indoors and plays with his dolls.

He has a 15-year-old brother who is so ashamed of the younger one he is becoming more and more withdrawn from people. Needless to say, the younger boy has no friends. The father is helpless. He once threw all the make-up and dolls out, but the boy cried so hard his mother went out and bought more. This boy gets furious if he sees his father kiss his mother. What is wrong here? I can't believe I am worried for nothing. Or isn't it any of my business?

DISGUSTED AUNT

DEAR DISGUSTED: Your sister and her son are both ready candidates for the psychiatrist's couch. And if the father looks out the window, knowing what is going on, so is he. Appeal to her husband to get help for the whole sick family before it's too late. Yes, it IS your business. Would you walk away if you witnessed a man beating a helpless dog?

• • •

DEAR ABBY: I have a rather delicate problem. My husband comes from a large family, and I get along very well with all of them, but naturally I like some of his sisters and brothers better than others. My question: When I entertain, isn't it O. K. for me to invite, say a few of my husband's sisters and brothers, and leave out some?

I was told by a relative that I shouldn't have any of them if I don't invite them all. Abby, that would make 16 right there! I don't expect to be invited every place MY sisters and brothers are. I'd like to add that I invite the whole tribe occasionally, so it's not like I'm snubbing anyone.

NO CITY, PLS.

DEAR NO: I don't know who is calling the signals in your family, but he's out of bounds. If you "invite the whole tribe occasionally," no one should fell offended. Invite whom you wish.

• • •

DEAR ABBY: This is not a letter asking for advice because a decision had to be made in a hurry and we made one, but we want to know if YOU think we did the right thing. My brother's son was Bar Mitzva last Saturday. (This is a religious ceremony held in a synagog followed by a big party to celebrate a Jewish boy's 13th birthday.) It so happened that my wife's cousin died and her funeral was held on THAT Saturday morning.

We didn't know where to go, so we decided to attend the cousin's funeral first, and then attend the Bar Mitzva luncheon afterwards. We were severely criticized by the Bar Mitzva crowd for attending a party right after a funeral. And the funeral crowd criticized us for going from a funeral to a party. Were we wrong?

CRITICIZED

DEAR CRITICIED: You tried to do the right thing by two relatives, so your conscience should should be clear even if your critics are cutting.

• • •

Problems? Write to Abby, Box 69700, Los Angeles, Cal., 90069. For a personal reply, inclose a stamped, self-addressed envelope.

THE SNYDER DAILY NEWS

Published Sunday morning and each evening except Saturday by the Feather Printing and Publishing Co., inc., at Snyder Texas 79549

Entered as second-class matter at the Post office at Snyder Texas.

SUBSCRIPTION RATES: By carrier in Snyder 35 cents per week. $1.50 per month. By mail in Scurry and adjoining Counties, one year $9.95. Balance of Texas one year $12.50. All other States $15.00.

MEMBER OF THE ASSOCIATED PRESS.

The Associated Press is exclusively entitled to use for republication all news dispatches in this newspaper also local news published herein. All rights reserved for republication of special dispatches.

Snyderite Is Commissioned

FORT WORTH—Charles Hartman of 2314 Fortieth, Snyder, was one of 24 Texas Christian University students to receive military commissions during a joint Air Force-Army ROTC ceremony on June 1.

Held in the ballroom of Brown-Lupton Student Center at 2 p.m., the event was open to the public. Dr. James Newcomer, TCU vice chancellor for academic affairs, was guest speaker following a welcome by Capt. Jim Marek of the Army ROTC unit and the invocation by Dr. Cecil Jarman, professor of religion.

Conducting the swearing in ceremony for Air Force cadets was Lt. Col. Chester V. Bogle, TCU professor of aerospace studies. Lt. Col. Donald G. Thompson, TCU professor of military science, administered the oath to Army cadets.

Recognition was given to distinguished military graduates during the ceremony, which was followed by the pinning on of bars and signing of military documents. A reception followed.

Commissionees received their degrees from TCU during commencement ceremonies on June 1 in Daniel-Meyer Coliseum. Air Force commissionees who will enter pilot or navigator training will serve on active duty for five years; others will serve four years.

Commissioned a second lieutenant in the U.S. Army Reserve, Hartman is the son of Mr. and Mrs. C. H. Hartman. He was a business major at the university.

Results Changed By Corrected Count

STEPHENVILLE, Tex. (AP)—A 100-vote clerical error, found in a box at Dublin, Tuesday gave the Democratic nomination for Erath County judge to Clyde sweeney in the official canvass of votes.

In the unofficial returns Saturday, Sweeney lost to L. L. Martin by 51 votes. After Tuesday's canvass Sweeney was declared the winner by 49 votes.

Mayor Hooks Complains Of TP Policies

ABILENE, Tex. (AP)—Mayor Ralph Hooks of Abilene charged Tuesday that the Missouri Pacific Railroad has done more to discourage use of its passenger trains than to encourage it.

He made the complaint at one of a series of meetings scheduled along the route of Texas & Pacific Railroad passenger trains No. 26 and 27 operating between Dallas and El Paso.

Missouri Pacific, parent company of Texas & Pacific, has proposed discontinuing the trains, citing a loss of revenue.

T. E. Spencer, Missouri Pacific passenger traffic manager, said the trains probably would lose more than a quarter million dollars this year unless they are discontinued. He said the railroad lost $125,000 on their operation last year.

Spencer told Abilene and Baird officials it would not be good business judgment to operate a service the public no longer patronizes.

He said when the railroad advertises its passenger service "people accuse us of skyrocketing the operating expenses in order to get a good case" for stopping service.

"Are you saying that you don't want passenger business?" Spencer was asked.

"I didn't say that," Spencer replied. "I am saying that it is not smart to spend a lot of money advertising something that is only losing money."

The Abilene mayor asked Spencer if he thought the Missouri Pacific "has exercised good business judgment in the upkeep of your cars and the service you provide."

Spencer said the two trains involved use the same type of passenger cars that are in service on the railroad's Texas Eagle which he said carries 350 to 500 persons a day between St. Louis and Houston.

Taylor Rites Are Pending

Funeral arrangements were pending at Bell-Seale Funeral Home for Josephine Taylor, 72, of Dunn, who died at 7 a.m. today in Cogdell Memorial Hospital.

She is survived by three daughters, Maybelle McCann, Minnie Franklin and Mattie Sapp, all of Sweetwater; two sons, Eunice Gilbert of Houston and Charlie Lee Brown of Dunn; and two sisters, Annie B. Day of Sweetwater and Cleo Petre Grimes of Calvert.

HOSPITAL

Chaplain: Rev. John Duke

ADMISSIONS: Frank Wenetschlaeger, Hermleigh; Sally Martin, Fluvanna; Ellen Stewart, 1909 Thirtieth; Grace Dumas, 2808½ Twenty-fifth; Valli Meador, 2300 Ave. M.

DISMISSALS: Eunice Houston, Wanda Dashiell, Lillie Wenetschlager, Iva Lee Krop, Phil Burns, Sallie Martin.

Groves Man Dies In Fiery Crash

ROUND ROCK, Tex. (Ap)—Weldon Ray Winkler, 26, of Groves was killed Tuesday in the fiery collision of two dump trucks on U.S. 79 about two miles east of here.

Leonard Milsap, 40, of Gatesville suffered second and third degree burns. He was taken in serious condition to an Austin hospital.

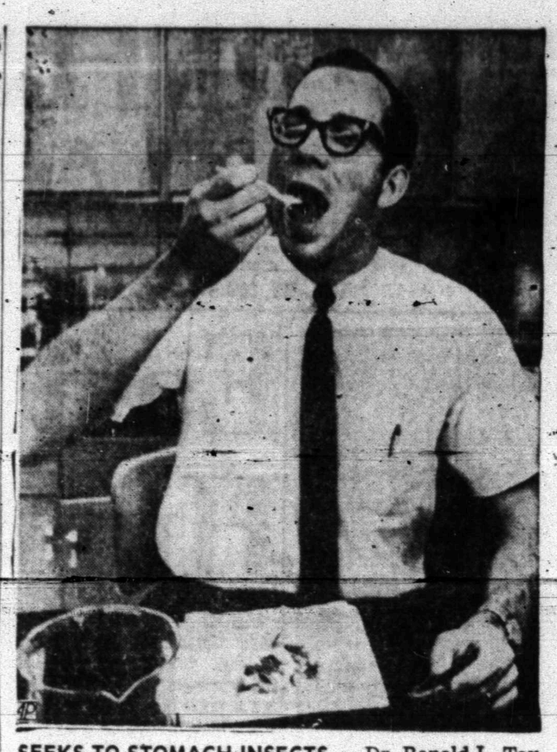

SEEKS TO STOMACH INSECTS — Dr. Ronald L. Taylor, 28, an insect physiologist-pathologist at the University of California's Irvine campus, eats some insects in his laboratory. Dr. Taylor says he believes that dieticians and economists should seriously explore the nutritional value of insects and possibility of extracting their protein and incorporating it into foodstuffs. (AP Wirephoto)

Graham Plans To Invade Stronghold Of Sex, Sin

LONDON (AP) — Evangelist Billy Graham plans to carry his crusade one night next week to Soho, London's square mile of sex and sin, an aide said today.

"The intention will be to greet the people, invite them to the crusade and tell them God loves them," said Sherwood Wirt. "The whole thing should take about an hour."

One or two members of the crusade organization probably will accompany the evangelist, Wirt said. No date has been set.

Tuesday night's crusade meeting attracted a crowd estimated at 17,750. Officials said 458 persons went forward to declare "decisions for Christ," bringing the campaign total to more than 4,000.

The meeting brought an angry response by campaign organizers to criticisms of the campaign's finances. Maj. Gen. D. J. Wilson-Haffenden, chairman of the crusade, accused sections of the press, public and broadcasting organizations of misrepresenting the campaign's purposes.

Appealing for funds, he said: "It is a blatant lie to say that Billy Graham and his team are here making money out of this crusade.

"When you hear people say that this is a money - making racket, just tell them from me that this is quite untrue."

He said that Graham and his group are in London at their own expense.

Officials estimate the cost of the campaign at $840,000. Wilson-Haffenden said a full statement on all costs will be issued.

Graham told the meeting that the racial situation in the United States is better than it was, but "we still have much to be concerned about and to accomplish." He led the meeting in prayer for the recovery of wounded civil rights leader James H. Meredith and for an end to racial strife.

Mishap Hurts Arizona Man

Eugene Jasper, 67-year-old resident of Lupton, Ariz., sustained possible fractured ribs in a one-car accident at Avenue I and U.S. 84 at 1:19 p.m. Tuesday.

Taken to Cogdell Memorial Hospital by Bolger Ambulance, Jasper was admitted for treatment. Hospital authorities today described his condition as good.

Damage to his car, a 1966 Model Rambler, was estimated at $500. Jasper apparently lost control of his vehicle, and it went off the road into the ditch.

2 Tractors Purchased

County Commissioners accepted bids on two pieces of machinery and made plans to advertise for bids on two more at their weekly meeting.

A tractor was purchased for Precinct No. 1, with Snyder Truck and Tractor Co. submitting the lowest of three proposals at $2,016.04 plus trade-in.

A diesel tractor was purchased for Precinct No. 2 from Wilson Ford Tractor Co. at $3,002.25 plus trade-in, the lowest of three proposals received.

Precinct No. 3 will advertise for bids for a maintainer, and the county park department will ask bids for a mowing tractor.

Hoffa Moves To Block Opponent

WASHINGTON (AP) — Teamsters Union President James R. Hoffa moved today to crush the bid of Vice President Harold Gibbons to grab the reins of the giant union if Hoffa goes to prison.

The twice-convicted Hoffa predicted Gibbons will drop his plan to run for the new post of executive vice president at the union's July 4 convention in Miami Beach.

"He won't even run," Hoffa told a newsman. "I'd be the most amazed man in the world if he did." Earlier, Hoffa had said "I doubt if he gets 175 votes" at the convention.

Convention delegates, who are sure to re-elect Hoffa to another five-year term, will have 2,200 votes.

But whoever wins the executive vice presidency could wind up running the 1.7-million-member union — the **world's largest**.

Hoffa, awaiting a Supreme Court review of his eight-year jury tampering conviction, wants Detroit Vice President Frank Fitzsimmons to have the post, automatically becoming president if Hoffa goes to prison.

Hoffa reportedly wants Fitzsimmons to serve as a caretaker only until he got out of prison and could resume power.

Hoffa aides disclosed that a resolution to change the union's constitution will provide that no one can run for both vice president and the new post of executive vice president.

Thus Gibbons, former close associate and one-time potential heir-apparent to Hoffa, would lose his seat on the union's executive board if he lost his bid for executive vice president.

Already waiting in the wings to run for Gibbons' present post as 10th vice president is Roy Williams, president of the Central States Highway Drivers Council and of the Kansas City Teamsters Council.

Williams apparently is backed by Hoffa in the effort to force Gibbons from power.

"Gibbons knew there was that risk," said a Gibbons supporter. He added, however, that Gibbons had not been aware that in running for executive vice president he would automatically lose his post as one of 13 regular vice presidents.

Gibbons would, however, retain his posts as secretary-treasurer of the Teamsters Central Conference and president of St. Louis Council 13.

Hoffa spokesmen also claimed strong support for Hoffa's choice of Fitzsimmons from Teamsters' Councils in New York, Ohio, Indiana, Minnesota, Kentucky and Connecticut.

Fred Roberto, Connecticut Teamsters official, and William Presser, Ohio union chief, confirmed they would support Fitzsimmons.

Another Teamsters vice president, Gordon Conklin, said his St. Paul Council would cast its votes for Fitzsimmons. "I don't think there would be much of a fight," Conklin said. "I think it will be pretty much worked out."

But a Gibbons supporter claimed widespread national support among Teamsters groups, although declining to list them.

Ambulance Service
BOLGER FUNERAL HOME
Dial HI 3-3533

new 1966 ZENITH® clock radios

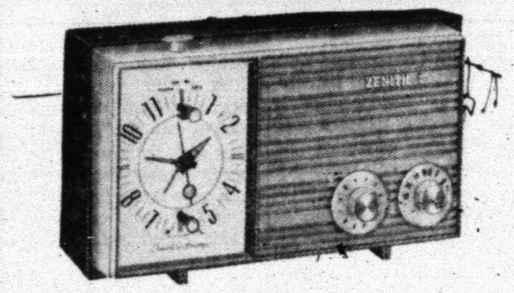

Touch 'n Snooze control • sleep switch • new slim cabinet style

the Zephyr
Model N513
Touch 'n Snooze control lets you "snooze" in the morning, then wakens you again. Sleep switch lulls you to sleep at night, then shuts radio off automatically. Your choice of 3 cabinet colors. AC only.
$24.95

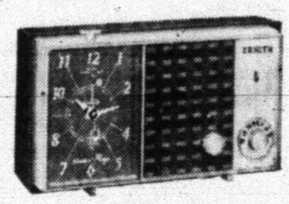

the Envoy
Model N514
Slim trim styling. Touch 'n Snooze control. Sleep Switch. Clock dial light. Buzzer alarm. New Multi-control Radio switch. 3 color choices. AC only.
$37.95

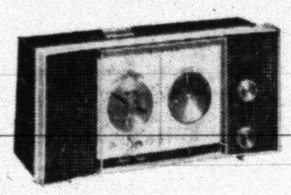

the Prompter
Model N516
New-concept clock radio styling with centered clock. Touch 'n Snooze Control. Sleep switch. Radio Dial light. 3 color choices. AC only.
$37.95

Highland Shopping Center
Phone HI 3-3402
Roe's FURNITURE & APPLIANCES

HERE'S THE ASTRO SPECIAL!

1966 INTERNAIONAL ½-TON PICKUP 1100-A — V266 V-8 ENGINE

I-Beam Front Axle, 11 in, Clutch, 3-Speed Transmission, Increased Capacity Cooling System, Padded Sun Visor, Padded Dash, Electric Windshield Washer, Hazard Switch (4-Way Blinkers) Seat Belts, Outside Rear View Mirror, Only $1875

Official Pickup Of The Houston Astrodome
Come In . . . Test Drive It!

Snyder Truck & Tractor Co.
East Highway Phone HI 3-9346

SCURRY COUNTY BOYS CLUB PRESENTS
DONKEY SOFTBALL
FIREMEN vs. JAYCEES
Thursday, June 9th. - 8:30 P.M.
(ONE PERFORMANCE ONLY)
SNYDER RODEO GROUNDS
ADMISSION PRICES:
ADULTS $1.00
CHILDREN Under 12 ..... 50c
A TICKET FOR THE WHOLE FAMILY $2.50
— 10 LIVE DONKEYS —

$55.00

TIGER THEATRE & CAFETERIA
POOR-BOY NITE
ADM. 35c
Little Poor-Boys - FREE
Try Our Poor Boy Special
½ Lb. OF STEAK FINGERS
Only 50c
SHOWING TONITE ONLY

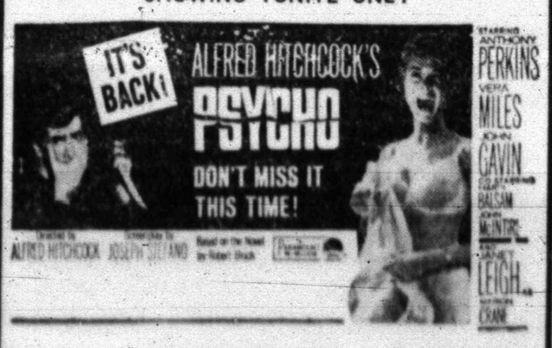

MARCH OF DIMES DANCE — Gay 20 club girls from left, Debbie Mebane, Janet Womack, and Murray Ann Jackson are busily preparing for the March of Dimes Dance which is to be Friday night. The dance will begin at 9 p.m. in the National Guard Armory. Music will be provided by the "Nightwalkers." Tickets will be sold at the door.

WOMEN

Girls' Recreation Program Starts

The Scurry County Girl's summer Recreation opened new activities this week.

The first session of swimming began Monday at 9 a.m. at the Towle Pool. Miss Adalene Sole is the instructor for the third year.

Miss Janice Rhinehart and Barbara Scheibel started the track program. They will meet on Mondays and Fridays at the High School track field at 5:30 p.m. On Wednesday mornings they will work out at 8:30 a.m. Each session will last about an hour.

Softball practice was also started Monday. Misses Susan Ivison and Helen Rios will meet with the softball players on Monday, Wednesday and Fridays at the Travis Gym at 9 a.m.

Miss Diane Hargrove met with the girls interested in tennis at the park courts Monday at 9 a.m. Tennis instruction will be at 9 a.m. in Towle Park on Mondays and Thursdays. She will give lessons at Travis Junior High on Tuesday and Thursdays. Wednesday morning's lessons will be conducted at Hermleigh.

The Drama Workshop known as "Let's Pretend" also had its firsf meeting Monday. This workshop will be conducted on Mondays, Wednesdays and Fridays at West Elementary from 2 to 4 p.m. under the direction of Misses Susan Miller and Empress McFarland.

Keep Fit, Uke lessons, trampoline, and tumbling activities will begin Monday, June 13.

East Elementary Gym is open from 9:30 to 11:30 a.m. and 2 to 5 p.m. Monday through Friday. Northeast, Travis and Stanfield gym's are open these same hours. Hermleigh gym is open Mondays, Wednesdays and Fridays from 8:30 to 11:30 a.m. under the direction of Mrs. Irene Hudgins.

Junior Girls Unit Meets

The Scurry County VFW Junior Girls Unit No. 8231 held a regular business meeting Monday, with President Linda Coy presiding.

The Unit Counselor read a letter from Arnold Eades, who had received a gift box from the girls.

The counselor stated that she had mailed additional boxes to Viet Nam, and that she had more names and was preparing additional boxes.

A report was given that a box of paper back books, candy and old nylon hose had been sent to the V. A. Hospital at Big Spring in honor of Memorial Day.

The Unit voted to send $5 to the Operation Education serving in Viet Nam to educate the Vietnamese children.

Mrs. Sowell stated that anyone wanting further information on this could contact her.

WOMEN'S CALENDAR

THURSDAY

Triple L Club meets at First Baptist Church, 9:30 a.m.

Board of directors of Martha Ann Woman's Club meets, 9:30 a.m.

Ladies Auxiliary of Fire Department meets at Central Fire Station, 7:30 p.m.

Snyder Duplicate Club meets at Martha Ann Woman's Club, 1:30 p.m., open.

FRIDAY

Friday Duplicate Club at Country Club, 9:30 a.m., open.

SUNDAY

Duplicate bridge at Snyder Country Club, 1:30 p.m., open.

Blend mint jelly into cream cheese and use as a spread for the bread when making sandwiches out of cold sliced roast lamb.

Big Softies

Melt-in-your-mouth cookies — just right for lazy-day eating.

Preheat oven to 375 degrees.

Combine in saucepan and bring slowly to boil, stirring constantly (about 10 mins.)

1 8-oz. pkg. dates, chopped (1¼) cups
1 cup orange juice
¾ cup firmly - packed brown sugar
½ cup butter

Boil 5 minutes.

Cool (about 15 minutes.)

Beat in, one at a time
2 eggs

Sift together and stir in 1¾ cups sifted flour
1 teaspoon salt
¾ teaspoon baking soda

Add and mix well
1 6-oz. pkg. (1 cup) Semi-sweet Chocolate morsels
1 cup chopped walnuts
2 teaspoons grated orange rind

Drop by rounded tablespoonfuls, 3 inches apart, onto greased and lightly - floured cookie sheets.

Bake at 375 degrees. Time: 10 to 12 minutes.

Remove from cookie sheets at once. Makes about 3½ dozen 3" cookies.

Leftover Roast Pork

Wonderful way to serve the last of the pork roast is in Waldorf salad, that time tested favorite which uses apples, celery, walnuts or pecans. Add diced cooked pork and enough mayonnaise to moisten.

Fluvanna News

By MRS. J. R. JONES

Mr. and Mrs. I. N. Hataway were last weekend guests in the home of their daughter, Mrs. Jack Weston and family of Ft. Sumner, N.M.

Mrs. Anna Landrum returned to her home Friday after visiting several weeks with her daughter, Mr. and Mrs. E. A. Brooks and children of Key West, Florida, Mr. and Mrs. H. D. Murphy and children of Corsicana, and Mr. and Mrs. J. C. Landrum and children of Ft. Worth.

Mr. and Mrs. W. H. Jones had as their guests over last weekend her nephew, Lt. Col. Logan Detz and wife, who is stationed in Athens, Georgia. Mr. and Mrs. Charles Dietz, the son of Logan Dietz, both received their degrees from Texas Tech in Lubbock last Saturday and also visited in the Jones home with their son, Jesse.

Mr. and Mrs. Henry Lavender of Albuquerque visited in the home of his cousin, Mr. and Mrs. Lee Lavender last Wednesday afternoon.

Mrs. Will Thorne visited her mother, Mrs. R. D. Boyd in Rosebud last weekend.

Debbie and Marsha Mathis took a plane in Lubbock early Thursday for Washington D.C., where they will be guests for nine days in the home of Mr. and Mrs. Joseph Lessing, Lorore and Joey.

Mrs. Alpha Jean Pylant is at home after being away for some 2 or 3 years working at Ira for Mrs. Huddleston.

Mr. and Mrs. Fay Fulford attended a school program at the Wymkin, Blymkin and Nod nursery school in Lubbock at the Little Theater, where their grandchildren Lance and Xan Fulford are pupils.

Mr. and Mrs. J. R. Jones visited from last Friday until Monday in the homes of his daughter, Mr. and Mrs. Milford Creek and Ed of Newport. They attended commencement exercises at Jacksboro High School on Friday night, in which Ed participated. On Sunday they visited his granddaughter, Mr. and Mrs. Billy Gardner, David and Dow of Wichita Fallsr returning home on Monday.

Mrs. Ruby Benson visited her mother, Mrs. J. F. Dowdy, who resides in Roscoe at the Morrises Nursing home.

Keitha Kever is spending several weeks with her grandfather, Bill Mull. Kenneth Mull of Freeport visited last weekend with his father and Keitha.

Mr. and Mrs. Burl Belew, Mrs. Mary Belew, Mrs. Eunice Nisbett of Kermit and Mrs. Dessie Bennett of Bangs attended the funeral of Mrs. Mat Sewalt in Lovington, N.M. last Tuesday.

Mr. and Mrs. Ralph Price made a trip to Fort Worth last Friday. Ann and Blinda remained herswith their grandparents Mr. and Mrs. Robert Warren.

Mr. and Mrs. Glen Toombs and children visited Mr. and Mrs. A. G. Taylor in Muleshoe last Sunday. Mr. and Mrs. W. F. Connier of Amarillo were also visiting in the Taylor home. They returned home with the Toombs for a short visit.

Mrs. Mary Belew, Mrs. W. H. Jones, Mrs. Dessie Bennett of Bangs and Mrs. Eunice Nisbett of Kermit visited last Thursday with Mr. and Mrs. Webb Sewalt in Jayton. Mrs. Bennett and Mrs. Nisbett returned to their respective home on the same day.

Mrs. Homer Eckert is back at home after spending several weeks in the Methodist Hospital in Houston.

Mr. and Mrs. G. S. Kennedy of Hermleigh and Mrs. Lonie Ball and Duke visited last Sunday with Mrs. Willie Minick and Mr. and Mrs. Earl Wooten.

Mr. and Mrs. W. F. Mathis and Marsha returned home last Friday after visiting several days with his mother, Mrs. Maud Mathis of Wortham and other relatives in different parts of South Texas.

The young farmers met Thursday night June 2 in regular session, with their wives and children as guests and everybody enjoyed an old fashioned ice cream supper.

Mrs. Lillie Lee Smith is moving into her new mobile home this week.

Mr. and Mrs. Fred Dunnam are the proud grandparents of a new grandson, named Robert Henry Grinslade, who made his appearance in Cogdell hospital last week, being the son of Mr. and Mrs. Henry Grinslade of Snyder.

Earl Conroe of California, a former resident of the community was visiting old friends. Among those visited were Mr. and Mrs. Clay Reeder and Grandma.

Clay Reeder carried Mrs. Royce Summers and Ricky Dan of Dumas and Truscilla Reeder of Snyder to Plainview last Sunday where they were met by Royce returning them to their home. Truscilla returned home on Thursday with her parents, Mr. and Mrs. Jerry Reeder and Shanna, who spent Wednesday night with the Summers.

Make kid-pleasing Peanut Butter Milk Shakes. In a mixing bowl blend together 1 pint vanilla ice cream, softened, ½ cup creamy peanut better and 1½ teaspoons vanilla; gradually add 2 cups milk. Serve immediately. Yield: 4-5 cups.

Luncheon Honors Mrs. McKinnon

A luncheon honoring Mrs. Tom McKinnon was held in the home of Mrs. Idolph Crooks.

Mrs. McKinnon, past president of the Twentieth Century Club, is moving from the city. She was presented a gold president's pin as a farewell gift.

Mrs. Charles Tyer made the presentation. Fifteen members attended the luncheon.

Knapp News

By MRS. VERNON TODD

Mrs. Pearl Sterling, Mrs. Beckie Sanders, Ms. Nova Patrick of Snyder and Mrs. Lillie Murphy of Ira visited Thursday with Mrs. Frieda Murphy.

Recent visitors of Mr. and Mrs. Ben Weathers were Mr. and Mrs. Roy Warren of Colorado City and Mr. and Mrs. Oscar Young of Grand Prairie.

Mr. and Mrs. C. N. von Roeder of Snyder and Mrs. Ella Richter and Rudy were recent visitors of Mrs. Frieda Murphy.

Verna Todd and Debra Jones left Sunday to attend twirling camp at Cisco.

Mrs. Maurice Duncan, Terry and Susan, and Verna and Janice Todd, were visitors in Big Spring on Thursday.

Mrs. Brent Murphy and Ben and Mrs. Frieda Murphy visited in Breckenridge and Weatherford on Monday.

Visitors over the weekend in the Vernon Todd home were Mr. and Mrs. Lloyd Ramsey and sons, Mr. and Mrs. Donnie Dove and children, Mr. and Mrs. Caroll Ramsey and Sirena, all of Lubbock, and Mr. and Mrs. Louie Koonce and Velinda of Midland.

Cotton is tops in comfort.

Bible quizzes, games and crafts. Bible Book Store, 1403 Lubbock Highway.

3-D ART SCHOOL
New Location - 2419 Ave S
9 a.m. to 11 a.m. - 1 p.m. to 4 pm
NITE CLASSES IF PREFERRED
PHONE HI 3-6773
For Appointment
Instructor - Foy Nutt

Penneys
ALWAYS FIRST QUALITY

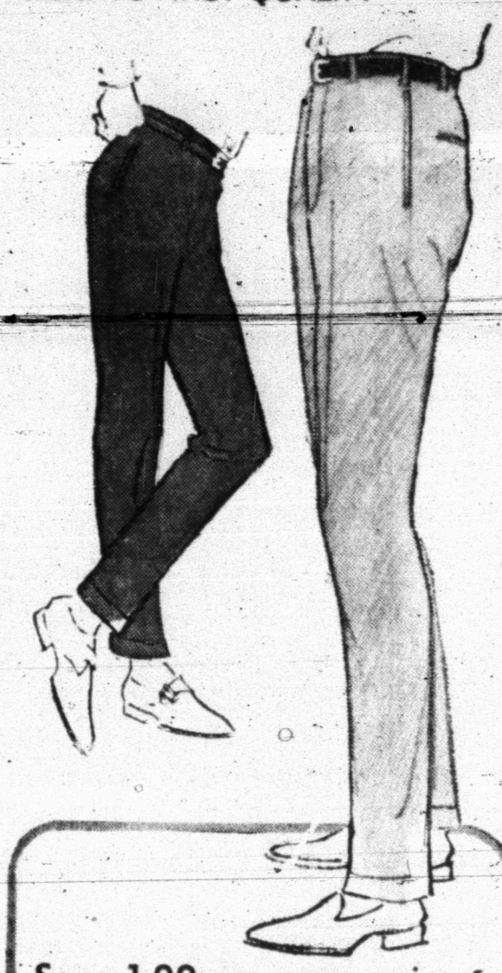

Save 1.99 on every pair of Penney's 9.98 Towncraft tropical slacks . . . now
$7.99
Our best-sellers at 9.98 — don't miss out at 7.99! Choose Dacron® polyester wool worsted blends in regular solids, silk-look solids and lively iridescents. University grad plain-front or pleat-front models.
Father's Day is June 19!
You'll be sure he'll like it, if it's Towncraft.
Charge It At Penney's

for all your printing needs
Feather Printing Co.
Phone HI 3-6331 2107 25th. St.

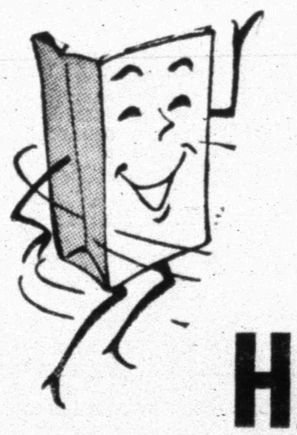

HOWDY!
I'M HANDY VAC PAC
I Want To Work For You!
Let Me Keep Your Snyder Daily News While You Enjoy Your Vacation.
When You Return, Your Snyder Daily News Carrier Will Deliver Me To You With All Of The Papers — So You Can Find Out What Happened At Home While You Were Away.
Ask Your Snyder Daily News Carrier About Me or Call HI 3-5486 And Ask About My Service.
I'll Be Serving You,
H.V.P.

SCRATCH ONE POWDER KEG

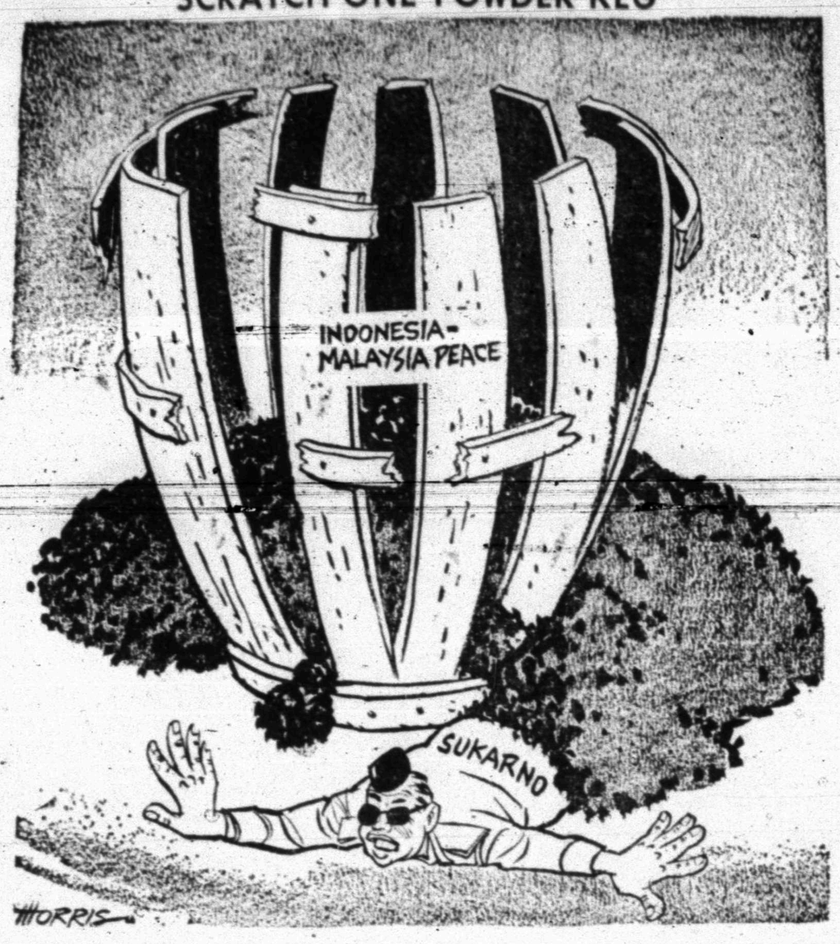

Eased Tensions In Europe Contrast To World Strife

By JAMES MARLOW
Associated Press News Analyst

WASHINGTON (AP) — Red China's a problem, the war in Viet Nam is a mess, Africa is unpredictable, this country bubbles and boils over civil rights, but tensions in Europe recently have eased greatly.

The best proof is the Brussels meeting of 14 North Atlantic Treaty Organization countries' foreign ministers. If the heat was on they wouldn't have the time for the kind of debating and postponing they're doing now.

The best weathervane is French President Charles de Gaulle, who wasn't there.

Tall De Gaulle, always fidgety about the image of French greatness, decided earlier this year European conditions have improved vastly since the NATO allies first teamed up in 1949 against a possible Soviet attack.

He didn't like the idea of French troops under allied command—integrated forces, they were called—and he couldn't endure the thought of NATO bases, mostly American, on French soil.

Out with the bases, he told NATO, feeling he could say so now in a safer Europe. He announced he would pull French forces out of the integrated set, meaning France and no one else would have any say over French troops.

NATO has its headquarters in France. Out with that, too, he said. At the same time he said he wouldn't pull France out of the NATO alliance. This was really having it both ways.

France, militarily, would no longer be part of the common NATO defense. But if the Soviet Union attacked, France would depend on NATO allies to defend her. De Gaulle is a man who has played it both ways for quite a while.

He was so jealous of French authority over all things French he had withdrawn its Mediterranean and Atlantic fleets from NATO; assigned NATO only small air and ground forces of about 60,000 men; refused to permit non-French naval personnel from certain high command posts. And he did other similar things.

(In fairness it should be remembered France stood beside the United States in the Berlin crises and the Cuban missile crisis.)

In view of De Gaulle's demands the remaining NATO nations had to arrange to take their headquarters out of France and re-cement the organization which his actions had badly shattered. They had to remove the NATO Council, political arm of the organization, from Paris, too, although De Gaulle didn't demand that and, instead, invited the council to remain.

This week the 14 NATO countries' foreign minister met, including Dean Rusk, U.S. secretary of state, and agreed to move NATO's military headquarters to Belgium.

But, since they weren't under pressure to remove the NATO Council from Paris, they didn't. They discussed it, disagreed on what to do, and decided they'd take it up again in their meeting next October.

Something else bugged them, too, but, since there was no crisis and they were under no pressure, they skipped around that also. This was the idea that there should be a conference between NATO and the Communists' Warsaw Pact countries which are having their own meeting in Moscow now.

The ministers would have danced to a faster and far more nervous tune if, as De Gaulle said, times hadn't changed. Their only trouble is they don't know how long the times will stay changed.

When you are using a cookie press for cookies, press out only a small amount of the dough at a time.

Economic Slack May Be Small

By SAM DAWSON
AP Business News Analyst

NEW YORK (AP)—Bad weather and job-eager teen-agers jumping the gun combined to send the jobless rate up in May. But even that couldn't keep a bustling economy from pushing total employment up—and more than seasonally in some important sectors such as manufacturing payrolls.

Weekly overtime hours also rose in May and so did weekly earnings of factory workers to a record $112.05.

A late spring held down employment in many farming areas. But nonfarm payrolls rose by 573,000 to 63 million. This was 166,000 larger a rise than average for the month. And total employment was up 659,000 to 73.7 million.

These figures hardly spell an end to the business boom. A slowing down in the growth rate from now until fall is expected, but not a decline.

The rush of teen-agers hunting for jobs while still in school upset the seasonal pattern. June is the month when traditionally the number of unemployed rises because of youngsters out of school and looking for work.

To count as unemployed someone still attending classes is a moot decision. And the Bureau of Labor Statistics say it may drop the practice.

But this time the high school pupils and college students said they were looking for jobs before school let out, and they were counted among the unemployed, raising that total by 140,000 to 2,942,000.

This brought the percentage of jobless in the total labor force to an even 4 per cent, compared with the 3.7 per cent in both February and April, the lowest figure in about 12 years.

The unemployment rate among job seekers 14 to 17 years old rose to 14.7 per cent. Many apparently were inspired by the administration's drive to get businessmen to offer extra summer jobs to the young.

While the factory workweek actually rose in May, the gain was less than average for the time of year. So the seasonally adjusted work week was put at 41.4 hours, off from 41.5 hours in April. Weekly overtime hours did rise as expected and the May figure held at 4.1 hours.

These are the figures that economists watch closely for an indication of what's ahead. Overtime and the factory work week itself may fall in June, partly because of the cutbacks in auto production and the beginning of the summer dip in steel output.

What will matter will be how big the drop this month and next.

The betting now is that the drop could be less than usual for the hot weather months. Despite soft spots here and there, the economy still has too much bounce, most economists feel, to go slack soon.

By the end of the summer, new air-conditioned sightseeing buses, each seating 45 persons, will be operating on the highways of Jordan. The plan is for guides to go along, who speak English, German, French, Italian and Spanish. The buses will operate to Petra, Jerash, Aqaba, Bethlehem, Jericho, Samaria and Mt. Nebo.

Junior Editors Quiz on DAYS OF WEEK

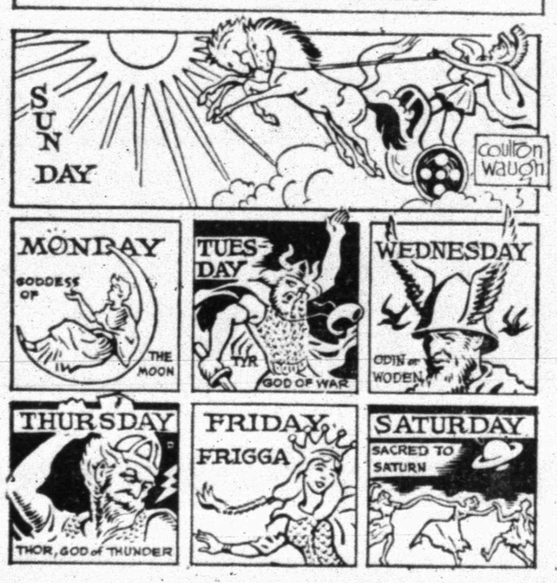

QUESTION: How did the days of the week get their names?

• • •

ANSWER: No one can say what particular person named the days. These names came into use in ancient times when many gods were worshipped. The days got their names because each one became sacred to some particular god or goddess. The Anglo-Saxon word "monandaeg" meant moon's day, so Monday was named for the goddess of the moon. Tuesday was Tyr's day, Tyr being the god of War in ancient Norway. Wednesday was sacred to Odin or Woden, ruler over Valhalla. His two ravens flew around the world every day and brought him the news. Odin's famous son Thor, god of thunder and lightning, gave his name to Thor's day, or Thursday. Frigga, Odin's wife, gave us Frigga's day, Friday. She was so wise she knew everything. Saturday comes from the Roman god Saturn, god of harvest. The romans had a gay festival called a "Saturnalia." Among the old European peoples Sunday meant, "The day of the sun." The sun was always popular in ancient mythology.

• • •

FOR YOU TO DO: Many of our ideas and customs come from the legends of long ago. These are great fun to read. See if you can find a book which will acquaint you with the mythology of the Norse gods. 6-8

(Larry Hanley of Westford, Vermont, wins today's combined prize of Compton's Illustrated Science Dictionary plus $10 cash for this question. Mail yours on a postcard to Junior Editors in care of this newspaper.)

CROSSWORD PUZZLE

ACROSS
1. Fragment
6. Beetle
12. Scene of action
13. Florid
14. Feast
16. Ventilated
17. Female rabbit
18. Elusive
20. Adage
22. Eng. letter
23. Urge
26. Back tooth
28. Essay
30. Radium symbol
31. Near
32. Pile
34. Cut
36. Red-berry evergreen
38. Not many
40. Bishopric
41. Animosity
44. Philippine negrito
46. Color blue
48. Variety of dynamite
50. Rejoinder
52. Occurrence
53. Distinclined
54. Shelf

DOWN
1. Variety of chalcedony
2. Antiseptic liquid
3. Nullify
4. Literary scraps
5. Bridge bid
6. Thus
7. Bomb holes
8. Indigo
9. Peep show
10. Corroded
11. Flower plot
15. Cask
19. Stake
21. Ashen
24. Salutation
25. Needlefish
26. Spring month
27. Beams
29. Affirmative
33. Through
35. Hidden
37. Colorless
39. Married
42. Acidity
43. Combat between two
45. Poker stake
46. Textile screw pine
47. Bulg. coin
49. Prayer bead
51. Tellurium symbol

ASK		AVAL				OPE					
PANORAMA						VAN					
TRINAL				BLEND							
	FUR			DOING							
ADES		GIRASOL									
RID		SEVER				LO					
AS		DINER				FIN					
MARINER				PUNG							
	REACT			SET							
SMILE				AERIAL							
HEN		REVEILLE									
ADS		EDAM				EAT					

SOLUTION OF YESTERDAY'S PUZZLE

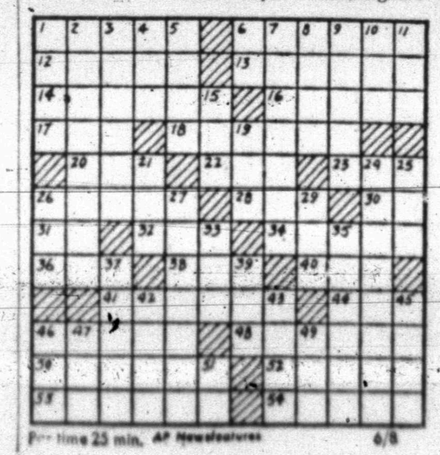

Par time 25 min. AP Newsfeatures 6/8

MARY WORTH

GRANDMA

JOE PALOOKA

DIXIE DUGAN

REX MORGAN

KERRY DRAKE

NANCY

DENNIS THE MENACE

"DENNIS, WILL YOU *PLEASE* CLOSE THAT LUNCHBOX?!"

WALTER

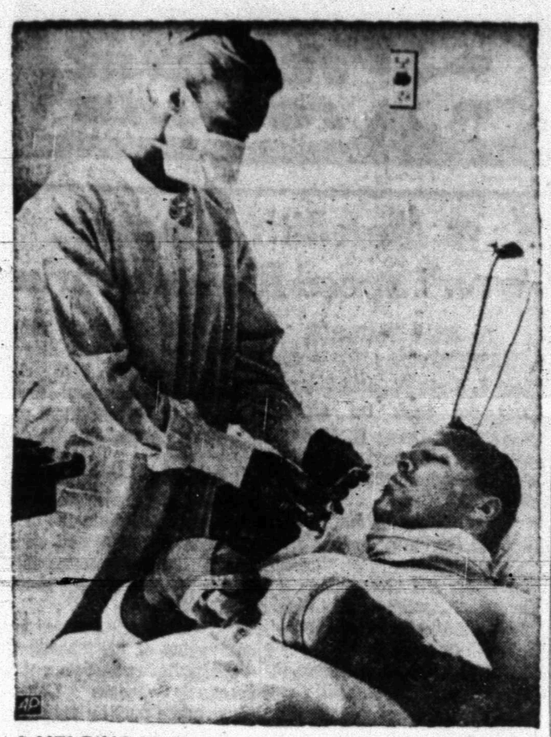

A HELPING HAND — Racing driver A. J. Foyt, Houston, Texas, his hands and arms swathed in bandages, receives a drink from his wife, Lucy in a Milwaukee hospital. The four-time national driving champ suffered second and third degree burns after his car hit a wall during the warmup lap in the Rex Mays 100-mile race. (AP Wirephoto)

Women Advance

SAN ANGELO, Tex. (AP)—Kathy Hutson, 16, of Lubbock, the defending champion, and former titlist Charlotte Schulz of Wichita Falls advanced to today's quarter-final round in the 31st Women's West Texas Golf Tournament.

Miss Hutson and Mrs. Bess Curry of Seminole, the tournament's co-medalists, and Miss Schulz won close matches in the first round Monday.

Miss Schulz, the 1957 winner, defeated Carole Tidwell of Odessa 2 and 1 while Miss Hutson beat another Odessa woman, Jean Abbott, 2 up. Mrs. Curry managed a 1 up victory over Ann Morrow of Lubbock.

In today's quarter-finals, Miss Hutson meets Lou Hardy of Tulia, a 3 and 2 victory over Isabelle Hall of Midland; Miss Schulz faces Ida Mae Powell of San Angelo, who eliminated Daphine Hays of Abilene 6 and 4; and Mrs. Curry is paired against Justine Kerr of Lubbock, who trounced Claudia Nunley of Amarillo 7 and 5.

Vicki Spoon of Abilene, who whipped Twila Webster of San Angelo 6 and 5, meets Jo Hickman of Lubbock. Hickman defeated Marie Allen of Kermit 1 up Tuesday.

Pirates Pound St. Louis, 9-1, Extend Streak To Six

By DICK COUCH

Harry Walker's biggest problem this month has been keeping four of the National League's top five hitters busy in a three-man outfield.

The problem disappeared Tuesday night. Two of them couldn't see.

But the two who could — Roberto Clemente and Willie Stargell — combined for five hits as the Pittsburgh Pirates blasted St. Louis 9-1 with an eight-run eighth-inning explosion and extended their June winning streak to six games.

Manny Mota and Matty Alou, half of the Pirates' outstanding outfield quartet, complained before the game that their vision was impaired by eyedrops given them during an afternoon examination by a doctor.

Manager Walker made the necessary adjustments, moving right fielder Clemente into Mota's center field spot, sending Stargell to right and inserting Jerry Lynch in left and the Pirates continued to roll.

The Cardinals' Bob Gibson threw invisible baseballs for seven innings, striking out 12, before the Pirates caught him in their sights. Clemente triggered the eighth-inning rally with a single, capped it with a three-run homer and finished with three hits in five trips.

Stargell, whose string of consecutive hits was snapped at nine by Gibson in the first inning, picked up two hits afterward. Mota got into the game as a pinch runner and finished in center field but did not bat.

Mota leads the league in batting with a .345 average while Alou and Stargell are tied for third at .329 and Clemente shares the No. 5 spot with Houston's Joe Morgan at .328. Dave Nicholson of the Astros is second with a .336 mark.

Buffs, Rebels Score Victories

The Buffs blistered the Sports 11-1 and the Rebels got back on their winning ways with a 4-3 win over the Dodgers in two Pony League games played last night.

The Buffs scored 11 times on a mere four hits to take their victory. Wesley Bishop was the winning pitcher as he allowed only one run on one hit. Bishop also made a fine showing at the plate with a two-for-two performance, and he scored once.

Bruce Almond scored the winning run in the seventh inning to break a 3-3 dead-lock for the Rebels. Jim Patrick was the winning pitcher, and was very effective except in the fourth inning when the Dodgers scored three times on two doubles. Randy Levens drove in two runs with a triple in the fourth to bring the Rebels within one run of the Dodgers. Patrick scored in the sixth to tie the game, and Almond scored after reaching base on an error.

BUFFS	AB	R	H
Thompson 2b	3	2	1
Smith rf	3	2	0
Bishop 1b	2	1	2
Morgan ss	2	0	1
Provance cf	3	1	0
Sims p,2b	2	2	0
Clayton lf	2	0	0
Rogers 3b	2	1	0
Watkins c	2	2	0
TOTALS	21	11	4
SPORTS	AB	R	H
Light cf	2	0	0
Klein rf	1	0	0
Hodges	1	1	0
Phariss p,ss	2	0	0
Wall c	2	0	0
Romeriz 1b	2	0	1
Voss 3b	2	0	0
Atkinson lf	1	0	0
Smith	1	0	0
Arnold ss	1	0	0
Bell 1b,ss	1	0	0
Rainwater 1b	1	0	0
TOTALS	17	1	1

REBELS	AB	R	H
Beall cf	4	0	0
Almond 1b	4	1	0
Speers 3b	3	0	1
Patrick p	3	2	1
Boydston 2b	4	0	0
Harless ss	3	1	1
Levens c	3	0	2
Falls lf	3	0	0
Boren rf	2	0	0
TOTALS	29	4	5
DODGERS	AB	R	H
Brandon cf	4	0	0
Jones 1b	3	0	0
Evans 3b	3	1	0
Hernandez p	2	1	0
Quiros c	3	1	1
Ward 2b	3	0	0
Rambin ss	2	0	0
Northcott lf	3	0	0
McKnight rf	3	0	1
TOTALS	26	3	2

ANNOUNCING . . .
Change of Location
Of Office Facilities For
SNYDER FENCE CO.
From 1507 26th. St. To
1906 26th. St.
FOR FENCING NEEDS
CALL HI 3-3303
Or
J. C. WILLIAMSON
Salesman - HI 3-5225

Our '66 Stock Is In Great Supply

SEE OUR HUGE SELECTION OF NEW FULL SIZE CHEVROLETS & GET A GREAT BUY! IT'S OUR

JuneSELLINGfest

Impala Sport Coupe

Bring Your Trade-In . . . Hurry In Today

LES FRANCIS CHEVROLET

25th. & Ave. H Phone HI 3-5456

Yankees, Giants Have Big Scores

The Yankees trounced the Athletics 11-4 while the Giants smothered the Cubs 20-9 in Little League games played last night.

Marvin McClanahan hit three doubles in four trips to the plate and scored twice in leading the Yankee's win. Mike Glasscock, the winning pitcher, hit a home run and scored three times to help the cause. The Yankees scored twice in the first inning, and were never behind in the contest. The Yanks did not score in the fourth inning.

Tommy Johnson and Lane Johnston each scored three times and got two hits to carry the Giants over the Cubs. Mike Line also turned in a fine effort by collecting three hits. The Giants scored eight times in the first inning and lead all the way. A bright spot in the Cubs lineup was Gary Smith, who hit two doubles and a home run while scoring three times.

YANKEES	AB	R	H
Patterson 2b	4	2	1
McClanahan ss	4	2	3
Glasscock p,1b	3	3	1
Horsley c	3	0	1
Loyd 3b	1	0	0
Davis rf	3	0	0
Brannon cf	3	1	1
Welsh p, 1b	2	2	0
Shelburne lf	2	1	0
TOTALS	24	11	7
ATHLETICS	AB	R	H
Dar. Stokes 3b	1	1	1
McGinnis 2b	2	0	1
Price rf	2	0	0
Ramirez rf	1	0	0
Hood ss	2	1	0
Early lf	2	0	0
Berry lf	1	0	0
Dav. Stokes c	3	1	0
Davis 1b	3	0	0
Hartsfield cf	3	0	1
Elledge p	2	1	0
TOTALS	22	4	3

CUBS	AB	R	H
T. Bunch ss	1	1	1
W. Bunch lf	4	0	0
Peltchinsky cf	3	2	0
Bell 2b	2	2	0
Smith p,3b	3	3	3
Sutton rf,p	4	1	0
Norred 1b	1	0	1
Hicks 3b	1	0	0
Arnold p,rf	1	0	0
Wall c	3	0	0
Bullard 3b	0	0	0
TOTALS	23	9	5
GIANTS	AB	R	H
Burleson 2b	1	4	1
Gorman ss	4	2	1
Gardner cf	4	1	1
Johnson p,rf	4	3	2
Johnston rf,p	3	3	3
Line c	5	1	3
Hessler 1b	4	1	0
Wittle 3b	4	2	1
Gorman lf	3	2	1
Park lf	0	1	0
TOTALS	32	20	12

A's, Cubs Take Wins

The Athletics beat the Yankees 11-5 and the Cubs battered the Giants 20-11 in Farm League games played last night.

The A's had five run innings in the first and second to easily coast by the Yankees. Herman McAnelly collected two doubles and a triple while scoring twice for the winners. Jerry Lee scored three times for the A's.

The Cubs scored freely in every inning to sweep by the Giants. Keith Jordan collected three hits and scored twice in leading the Cub's victory. The Giants scored six times in the first inning, but couldn't held the lead after a nine run outburst by the Cubs in the second.

Seeded Stars Are Upended

AUSTIN (AP) — Nine seeded players in the five junior divisions were eliminated in a wave of upsets Tuesday in the Texas Open Tennis Championships.

The No. 3 and No. 5 ranked players in the boys 18 singles were among those surprised. However, the No. 1 and 2 seeds in each division advanced to the quarter-finals.

No. 3 Steve Browne of Corpus Christi was beaten by John Burkman of Wichita Falls 6-4, 6-3, and No. 5 Ronnie Kahn of El Paso lost to Kenny McMillan of Fort Worth 6-1, 6-1.

The nation's No. 2 ranked boys 16 singles player, Mike Estep of Dallas, who is seeded No. 1 here in the boys 18, won two matches Tuesday, one by default. In the other he defeated Bob Bruce of Midland 6-2, 6-2.

George Taylor of Houston, top seeded in boys 16 singles, scored identical 6-1, 6-1 victories over Eliot Shapleigh of El Paso and Howard Budd of Corpus Christi.

Top rated Betty Hagerman of Dallas in the girls 18 singles beat Melissa Parsons of San Antonio who earlier upset Jo Ann Board of Dallas 11-9, 6-4.

Ruiz Is Texas' Hope

OCALA, Fla. (AP) — Moses Ruiz was Odessa, Texas hope today in the National Junior College Tennis Tournament, facing Hank Veno of host Central Florida in the round of 16.

Ford of Dearborn, Mich., Central Florida and Miami-Dade, Fla., went undefeated in Tuesday's preliminary matches.

Redlands Is Net Choice

KANSAS CITY (AP) — The University of Redlands, Calif., was favored to succeed Pan American College, Edinburg, Tex., as champion in the NAIA Tennis Tournament opening today.

Pan American, winner of five previous team titles, passed up the NAIA meet to compete in the NCAA tournament.

The California school has three of the top four seeded singles players and the first two seeded doubles teams.

Eduardo Guell of the University of Corpus Christi, Tex., was seeded No. 3 in the singles and Donald Bennett and Robert Batteaux of Prairie View A&M, Tex., are ranked seventh in the doubles.

Odessans Vie In JuCo Golf Tourney

MIAMI, Fla. (AP) — Larry Lumpkin of Odessa, Tex., was two strokes behind the leader and teammate Jerry Smith was three strokes back going into today's second round of the 72-hole National Junior College Golf Tournament.

Lumpkin shot a 36-38—74 and Smith a 37-38—75 Tuesday to trail the leader, Steve Eichstaedt of Miami-Dade, Fla., who had a par 72 over his home course, the 7,039-yard Miami Lakes Country Club.

ORIOLES OVER NATS

Robinson Provides Punch In 6-5 Win

By MURRAY CHASS

This is Frank Robinson's first year in the American League, and already he's starting a second season.

The Baltimore slugger began the second week of his new season Tuesday night, driving in the winning run with his fourth hit of the game as the Orioles edged Washington 6-5 in 12 innings.

Robinson, acquired from Cincinnati in baseball's biggest winter deal, began his first year in the AL explosively, getting nearly as many hits as outs and rocketing to a .474 average by April 29. But one month and a steady drop later, Robinson was hitting .308.

A shoulder injury and a pulled muscle in his right leg were believed at least partly responsible for the slide, so Robinson was given a rest.

Now that he's returned to the line-up, it's as if he's starting the season all over.

The 30-year-old right fielder sat out the second game of a doubleheader May 30, then batted only twice the next day and pinch hit the day after that. He rested for another whole game before getting back into fulltime action, and now his record resembles that of the first few weeks.

In his last 25 times at bat, Robinson has lashed 15 hits, including four homers, scored 10 runs and driven in eight. That has been enough to shoot his average up to .351, an increase of 43 points that has thrust him to the top of the league in hitting.

In that same period, the second-place Orioles have won seven of nine games and moved from three games behind league-leading Cleveland to within five percentage points of the top.

With Robinson hitting explosively again, the Indians might be happy to have the season end right now.

In other AL games, New York downed Cleveland 7-2, Detroit edged Boston 2-1, California nipped Chicago 3-2 and Minnesota whipped Kansas City 6-1.

In the National League, Houston outlasted San Francisco 10-9, Los Angeles beat Chicago 8-6 in 10 innings, Pittsburgh crushed St. Louis 9-1, Philadelphia defeated Cincinnati 5-1 and Atlanta outslugged New York 11-6.

The Orioles' latest victory came on a three-run rally in the 12th that wiped out a 5-3 lead Washington gained in the top half of the inning on Ken McMullen's two-run single. Andy Etchebarren tripled in one run and scored another before Robinson singled in the winning run with the bases loaded.

Bobby Richardson and Joe Pepitone homered in the fifth inning, powering the Yankees past Cleveland. Richardson added a pair of clutch hits in support of Fritz Peterson, who stopped Cleveland on five hits. Max Alvis homered for the Indians.

Willie Horton tripled in the seventh inning and scored on Bill Freehan's sacrifice fly, breaking a 1-1 tie for Detroit. Mickey Lolich and two Tiger relievers combined for a three-hitter, one of the hits being Tony Conigliaro's homer.

California scored two unearned runs in the seventh with the help of three Chicago errors, two by pitcher Tommy John, then broke a 2-2 tie in the eighth on a triple by Rick Reichardt and Norm Siebern's pinch single. The run ended the White Sox' five-game winning streak.

CRACKS AMERICAN RECORD FOR MILE—Kansas University freshman Jim Ryun ran the mile in 3:53.7 at Los Angeles—one tenth of a second shy of the world record. The mark is a new American record surpassing Peter Snell's 3:54.9. The race was in the Compton Invitation Track meet. (AP Wirephoto)

Wheredoyawannago?

Downtown to shop

down the street to the drive-in or

Take off and travel in a new Chevrolet!

1966 Chevrolet Impala Sport Sedan with eight features now standard for your added safety—including back-up lights and seat belts front and rear (always buckle up!).

You'll arrive relaxed. Fresh. The ride, you see, is so smooth and quiet with those foam-cushioned seats and over 700 shock and sound absorbers softening the way.

What you get is • The meticulous coachwork of Body by Fisher that surrounds you with rich appointments, deep-twist carpeting • Full Coil suspension that flattens hills and uncrinkles roads • Magic-Mirror finish with a shine so deep, seems you could stick your finger into it • Gobs of room for hips and shoulders, legs and feet.

What you can add includes • Comfortron automatic heating and air conditioning—spring weather the year round • AM-FM multiplex stereo radio • Tilt-telescopic steering, so you can position the wheel just so • Power everything—brakes, windows, seats, steering.

And what you do is see your Chevrolet dealer now. You'll never find a better time to buy, so Whatayawaitinfor? Summer's come, get going.

Big-saving summer buys on Chevrolet, Chevelle, Chevy II and Corvair.

See your Chevrolet dealer for fast, fast delivery on all kinds of Chevrolets . . . V8's and 6's!

GM

CHEVROLET

LES FRANCIS CHEVROLET COMPANY 42 7972

25th. St. & Avenue H Snyder, Texas Phone HI 3-5456

READ USE CLASSIFIED ADS for fast results

RATES & SCHEDULE

CLASSIFIED ADVERTISING

15 WORD MINIMUM

1 day per word	6c
2 days per word	11c
3 days per word	15c
4 days per word	18c
5 days per word	20c
6th day	22c
Legals, per word	6c
Card of Thanks, per word	6c

Each additional day 2c per word. These rates for consecutive insertions only. All ads are cash unless customer has an established credit account with The Snyder Daily News. No refund will be made on an ad after appearing in paper. The Publisher is not responsible for copy omissions, typographical errors or any unintentional error that may occur further than to correct it in the next issue after it is brought to his attention.

ERRORS

The Daily News can not be responsible for more than one incorrect insertion. Claims cannot be considered unless made within three days from date of publication. No allowance can be made when errors do not materially affect the value of the advertisement. All out of town orders must be accompanied by cash, check or money order.
Deadline 4:30 p.m. Monday through Friday, prior to day of publication.
Deadline Sunday, 4:30 p.m. Friday.

BUTANE

CALL SCURRY Butane Company HI 3-3721 for prompt gas delivery. Sales and domestic and commercial appliances.

ANNOUNCEMENTS A

LODGES A-1

CALLED MEETING
Scurry Lodge No. 706
Fri. June 10, 7:30 p.m.
Work in F C Degree.
Visitors welcome, members urged to attend.
Don Keller W.M.
Marvin Hanback Sec.

SPECIAL NOTICES A-2

WALKER SHOE SHOP will be closed from June 12 to June 27. Please come pick up your work before then.

LOST AND FOUND A-4

LOST FROM Swimming Pool, Gold Bulova wrist watch. $15.00 reward. Contact Eddie Phy at Swimming Pool or call HI 3-6846.

PERSONAL A-5

IF DOCTOR says ulcers, get new PHS tablets. Fast as liquids. Only 98c at Burgess Professional Pharmacy.

AUTOS FOR SALE B-1

FOR SALE

1960 Chevrolet 4 door Biscayne extra clean - low milage - air.
1959 4 door Belair Chevrolet - good shape.
1958 4 door Belair Chevrolet - fair shape.

All Individual Cars

See at 1008 27th. after 5:00 p.m. or call HI 3-3747

1959 FORD FORDOR Fairlane 500. Radio, heater, good tires. $225.00. Call HI 3-4227.

Boats	$250.00 to $500.00
1958 Ford (Good)	$295.00
1959 Ford (Fair)	$195.00
1958 Mercury (Fair)	$195.00
1951 Dodge Pickup	$ 97.00
1957 Buick (Excellent)	$295.00

I will sell your car, pick-up, and boat and trailer for you.

B & G USED CARS
402 27th.

1953 PLYMOUTH. Will make good work car. Call HI 3-4320 after 3:30 p.m.

AUTO SERVICE B-5

RENT A CAR
By Day Or Week
Air Conditioned
Bill Wilson Leasing Corp.
E. Hiway HI 3-6351

SCOOTERS BIKES B-9

FOR SALE 1962 Cushman Eagle Scooter. Real good condition. Have to see to believe. HI 3-7697.

AUTO RADIATORS B-11

FRANK D. STEPHENSON
"THE RADIATOR MAN"
CLEANING — REPAIRING
NEW — REBUILT
SNYDER RADIATOR SERVICE

BUSINESS OPP. C

FOR SALE LORAINE Dry Cleaners. Call Edward Beaty 7304 2466 after 6:30 p.m. or write box 421 Loraine, Texas.

BUSINESS SERVICES D

BUILDING SPECIALIST D-2

CONCRETE CELLARS. Call HI 3-6531.

PAINTING PAPER D-11

PAINTING WANTED — Spray, brush or roller. Interior or exterior. All work guaranteed. Free estimates. Call HI 3-6279.

MISCELLANEOUS D-26

Graduation Theme Party Supplies. Remember us for graduation gifts. Typewriters, Pen & Pencils. Personalized Stationery.

BUD'S OFFICE SUPPLY
Authorized Remington Rand Sales And Service
1822 26th. St. HI 3-4252

BUY OR SELL THROUGH CLASSIFIED ADS

EMPLOYMENT E

HELP WANTED MALE E-1

MECHANICS NEEDED

Need 3 auto and light truck mechanics. Plenty of work. $6.50 and $7.00 flat rate. Our employees know of this ad. Paid vacation and insurance plan. If qualified and interested call collect. Hobbs, N. Mex. EX 3-6176 ask for Bud Wilson or Ed Dickey.

HELP WANTED FEMALE E-2

WANTED: ADULT housekeeper to live in with elderly lady, no children. Call HI 3-5206.

VACATION PLANS AHEAD?
Earn a good income close to home. Friendly, pleasant and profitable work quickly puts $5 in your pocket for seeing Avon Cosmetics.
Write Avon
Box 1174
San Angelo, Texas

LADIES WOULD you like new furniture, a better car, a better vacation? Make whatever you want in your spare time.
FULLER BRUSH
Call HI 3-6346 or HI 3-7500

NEED LADY qualified for office work, available day or evenings. Write qualifications to Box D-4, Snyder Daily News.

HELP WANTED MISC. E-3

WANTED: Station attendant and cafe cook. Ballard's Cafe and Truck Stop. HI 3-6641.

WOMAN'S COLUMN H

MISCELLANEOUS H-7

FARM AND RANCH EXCHANGE J

FARM EQUIPMENT J-1

HAY TIME
- Hay Bailers
- Hay Rakes

GET READY NOW!!
WILSON TRACTORS
Your Ford Tractor Dealer
East Highway Phone HI 3-6351

LIVESTOCK J-3

FOR SALE: Holstein Cow with 2 calves. Inquire 3201 Ave. T after 4:00 p.m.

FOR SALE: Small Pony, extra gentle. 2703 23rd.

MERCHANDISE K

DOGS PETS, ETC. K-3

FOR SALE: Registered Bassett Hound puppies. 3208 42nd.

HOUSEHOLD GOODS K-4

FOR SALE: Double springs and mattress, Hollywood head board bed with frame. Sofa bed and small kitchen table with two chairs. Call HI 3-4374.

LOOK
Famous Name Brand
CARPET
100% NYLON CANDY STRIPE
Reg. 7.99 Yd. **$5.99**
100% NYLON BLUE GREEN PATTERN
Packed Resistant
Reg. 8.99, Yd. **$6.99**
501 DUPONT NYLON
10 Yr. Guarantee
Reg. 9.99, Yd. **$7.99**
HOYT FURNITURE & APPLIANCE
2112 25th. St. — HI 3-4143

THE AMAZING Blue Lustre will leave your upholstery beautifully soft and clean. Rent electric shampooer $1. Clark Lumber Co.

SPORTING GOODS K-8

PICKUP CAMPER for sale. Sleeps 4. $595.00, jacks included. HI 3-4388 or HI 3-5886.

15 ft. FIBER GLASS boat, 35 hp. Evinrude motor, Bluebonnet trailer. Snyder Glass & Mirror.

FOR SALE: 18 ft. Cabin Sail Boat & trailer, sleeps two, inboard engine. Call HI 3-9017 after 5:00 p.m.

MISCELLANEOUS K-11

MAGENTA NET, full length formal. Never worn, size 13. Original price $45.00. Will sell for $25.00. See at 3204 Ave. A.

FOR SALE: 6" Joiner and motor $75.00. Saber Saw. Like new 20 Gauge Pump Shot Gun. Call HI 3-5969.

WE NOW have Steel nose cones for stock and horse trailers.
GAYLE McDONALD WELDING SUPPLIES
1110 Ave. S

Pick Up Your New Spring & Summer CATALOG
Listing 77 Exceptional Values on Furniture, appliances, Lawn Mowers, Air Conditioners and many more items.
at
Western Auto Store
East Side of Square

THE EXCHANGE
Farms, ranches and houses
1) Den and cotton 4 per cent 8 to 10 year payout.
Jack Burney HI 3-7076, has 2 tandem stock trailers, also kid ponies and kid saddles—priced to sell.
Bill Hardy, state certificate No. 501, does domestic and irrigation drilling anywhere, anytime. Terms if desired. Insured and fully insured.
See JOHN BILLY KOONSMAN for crop dusting, spraying by helicopter at competitive prices. No job too small or too large. Call HI 3-7669.

FORREST W. BEAVERS
Realtor, Insurance & Loans
103 Brownfield Bldg.
Phone HI 3-9472

MERCHANDISE K

MISCELLANEOUS K-11

BERKELEY PUMPS
Authorized Dealer
A-1 ELECTRONICS
2401 Ave. T Phone HI 3-7635

TRAILER HOUSES K-16

FOR SALE: 2 bedroom Mobil Home 10' x 60'. Pick up payments. HI 3-3833.

RENTALS L

FURNISHED APTS. L-3

TWO ROOM and three room furnished apartments. Also furnished apartments with or without T.V. Jack & Jack Realty. HI 3-3457 or HI 3-3566.

THREE ROOM Furnished Apartment. 502 28th St., Downstairs. $55.00 per month, bills paid. Call HI 3-7166.

NICE BIG 3 room apartment, walk-in closets. One block south of Furr's. 1608 27th.

THREE ROOMS and bath, lots of closets, air-conditioned, central heat. Apply 3107 Ave. U.

LUXURY APARTMENT 3 rooms, carpet, drapes, walk in closet. Bills paid. 3733 Avondale. HI 3-6171.

ATTRACTIVE, 2-bedroom apartment, tile bath and kitchen. No pets or children. HI 3-9638.

REAL CLEAN furnished garage apartment for rent. Call HI 3-6123 or HI 3-6418.

One Bedroom Apartments.
Nicely furnished, clean spacious, large closets. Bills paid.
BEL AIRE VILLAGE
27th. at Ave. X
Call HI 3-6739 HI 3-9403

UNFURNISHED HOUSES L-6

SEVERAL TWO bedroom homes for rent in different parts of town. Call HI 3-5954 after 5 p.m. weekdays.

TWO BEDROOM house for rent. Call HI 3-4544.

TWO BEDROOM, air-conditioned, fenced yard, walking distance schools. 3200 40th. J. M. Wilson, Luther EX 9-4582.

TWO BEDROOM. Fence, washer connection. 2008 Ave. L. HI 3-6647 before 8:00 after 5:30. $45.00 monthly.

TWO BEDROOM house, redecorated, fenced back yard, good location. Call HI 3-4538.

MISC. FOR RENT L-7

HOUSE FOR RENT: 2 bedroom, 505 34th. Furnished or unfurnished. Call HI 3-3619.

FOR RENT
FHA PROPERTIES
Two Bedroom
Redecorated
Unfurnished Apartments
See
JACK & JACK REALTY
Area Broker For The Federal Housing Administration
Snyder, Texas
Or Come To
Phone HI 3-3452 Or HI 3-3566
611 East Highway

REAL ESTATE M

HOUSE FOR SALE M-2

BUYING? OR SELLING?
Confidential insurance loan service available. 25 years and down.
2—80 acre tracts, close in, ideal building locations.
Few 3 or 5 acre tracts, close in, plenty of water, cow, horse or hog pastures. Sheep fences on part, corrals . . . priced to sell.
Good 3 bedroom house and country store for sale . . . $10,000.00.
3 BR & 1 bath . . 321 34th . . $70.35 per month.
2 BR & 1 bath . . 3805 Muriel Drive . . $51.00 per month.
2 BR & 1 bath . . 3905 Muriel Drive . . $43.00 per month.
Beauty shop & 4 BR house . . 3706 Austin. Just across street from the high school.
Real nice lake cabin . . sleeps a bunch . . boat house & fishing dock . . South side.
FORREST W. BEAVERS
Realtor, Insurance & Loans
103 Brownfield Bldg.
Phone HI 3-9472
Virginia Eime HI 3-3713
Forrest Beavers HI 3-6467

EAST SNYDER . . 213 36th Place . . three bedroom . . 4½ per cent loan has been paid on ten years . . only $250.00 for equity and no closing costs.

SOUTHWEST SNYDER . . three bedroom . . two bath . . approximately 1700 sq. ft. . . $8500.00 . . total financing . . excellent location.

SOUTHWEST SNYDER . . three bedroom . . central heat and air conditioning . . lovely covered patio . . small den . . garage and car port . . $10,000.00 and can be financed.

NORTH CENTRAL SNYDER . . 804 24th Street . . total price $5,000.00 . . owner leaving town . . can be financed.

CLAIREMONT ROAD . . this lovely home will sell . . carpeted . . three bedrooms and den . . storm cellar . . approximately one acre . . fenced . . can be financed.

EAST SNYDER . . brick home . . 1416 Ave. . . been paid on for about 5 years . . three bedrooms . . two baths . . double car garage . . equity buy of only $250.00 . . total owed on house now is only $13,177.00.

STEVENSON REAL ESTATE
South Side Of Square
Business Phone: HI 3-5612
Home — HI 3-4528
Wilson Bright — HI 3-6137

REAL ESTATE M

HOUSE FOR SALE M-2

1. Brick 3 bedroom, 2 bath, built in range & oven and large kitchen. Nice carpet. Assume $11,400 loan. $104 monthly payment. 17 years left on loan. Small Equity.
2. For The Modern Family With Perfect Taste. 3 bedroom, 2 bath den, Brick. Quality material and workmanship used throughout $21,000.00.
3. For the June Bride & Bridegroom, be doubly happy in this lovely 2 bedroom, formal dining room, nice carpeted home. $10,900. $150. down payment.
4. Don't Take a Dim View of an Older House. You must see the inside of this lovely older house to realize its charm and livability. 3 bedroom and den, lovely carpet and drapes. $8500.
5. No down payment with $100. closing cost. FHA & VA owned property. Newly redecorated. 2 bedroom homes in all parts of town.
6. Owner transferred, must sell at a reduced price. Large 3 bedroom. Can work for down payment.

JACK & JACK REALTY
611 East Hwy. Ph. HI 3-3452
Night HI 3-3566
Vera McClanahan
After 6 O'Clock Ph. HI 3-3566

406 34th. No down payment on this 3 Bedroom 2 Bath. Payments only $72.

310 34th. No down. Payments $58.00 Month.

On a nice corner and Fenced, 321 33rd. Large 2 Bedroom. No down, Payments $58.00.

WEST - 2407 40th. No down and Payments only $68. 3019 38th. No down and payments only $51. 2104 41st. No down and payments only $58.

3600 Irving $450 down and payments only $78.

3805 Galveston Total Price — $6950.00.

3715 Ave. U. 3 Bedroom, Den, $450 Down, Payments only $72.-00.

MERLE NEWTON REALTY
3311 Ave. S Ph. HI 3-6928
NIGHT ..... Phone HI 3-6928

NOW'S the time to— BUY A HOME
SPECIAL
IF YOU ARE IN THE MARKET FOR A HOUSE CHECK THIS AD.
These houses are VA Property and are priced to sell and carry the cheapest interest rate available.
Pay $100.00 and that is all—
515 35th Street—$6250.00—$48.00 per Mo.
210 33 St.—$9,750.00—$74.00 Has 1½ baths.
210 33rd—$9,750.00—$74.00 Has 1½ baths.
1803 39th Street—$6,250.00—$48.00.
311 34th—$8,000.00—$62.00 Has Den.
321 33rd—$8,500.00—$64.00.
3804 Noble Drive—$6,250.00—$48.00.
If you have no money and need a 3 bedroom house see us. Pay like rent.

BROWNING REALTY
1906 26th St.
Phone HI 3-6306 Night HI 3-3158

1. East—Nice 3 bedroom and den. $450 down, payment $80. Owner will carry paper for person with good credit.
2. Close to schools for rent or sell 2 bedroom, large service porch, West.
3. Country Living—3 bedroom, 2 bath, 5 acres of land with fruit trees. New loan.
4. If you want a really nice large beautiful home. You must look at this one. Two years old and its an equity buy. It has everything.

TEAL REAL ESTATE
Building Contractor
4201½ Ave. S.
Office: HI 3-4133
Night: Dillard Teal HI 3-4133

OIL LEASES M-7

I Will Buy Producing
SACROC ROYALTY
No Deal Too Small Or Too Large
HUGH BOREN, JR.
Phone HI 3-3555

REAL ESTATE WANTED M-8

WANT TO TAKE up payments on three bedroom house in Southwest Snyder. Phone HI 3-5308.

WILL BUY equity or take up payments on 3 bedroom, 1½ or 2 bath house. Call HI 3-6471.

FOR SALE-TRADE M-11

TRADE EQUITY in house for 2 or 3 bedroom trailer house or late model car. 2311 29th.

CEMENT BLOCK building built for 7 apartments, windows, furniture, etc. demolished by vandals. Could be made into a paying proposition by someone desiring rental property or having other use for the building. Can be bought for only $1200. Located at 602 29th. St. See Jack & Jack Realty, 611 East Highway. Phone HI 3-3452.

YARD WORK
The Best Reliable Work
No Job Too Small - No Job Too Large. — Free Estimates
Call HI 3-3659

MISS YOUR PAPER?
For Corrected Service
Call HI 3-5486
Circulation Dept.
5 To 6:30 Weekdays
6 To 7 Saturday

T. C. Goss & 'Doc' Davis
SOUTHSIDE MOTOR CO.
CARS ARE NOT TOO HIGH . . .
IF YOU KNOW WHERE TO BUY

1962 OLDS Super 88 4 Dr., Clean	$975
1961 OLDS Super 88 4 Dr., Clean	$975
1961 BUICK Electra, Loaded & Clean	$1095
1962 FORD Fairlaine 4 Door	$695
1959 BUICK Electra 4 Door Clean	$695
1961 BUICK Special Station Wagon	$875
1964 FORD 4 Door	$1195
1957 OLDS. Clean & Good	$395

OPEN SUNDAYS

LES FRANCIS 'OK' CORRAL!
OK
RED TAG VALUE DAYS
1963 CORVAIR Monza Coupe,
4 Speed, 110 hp. eng., Radio, Heater, Wire Wheel Covers White Walls, OK Warranty.
$895

1962 CHEVROLET Impala 4 Door
V-8, Standard, Radio & Heater, Whitewalls, OK Warranty **$1195**

1965 VOLKSWAGEN Deluxe Sedan
One Owner, Extra Clean, Radio, Heater, OK Warranty **$1395**

1961 CHEVROLET Impala 4 Dr., Sedan
Loaded & Clean, OK Warranty **$1095**

Plus 12 Others To Choose From
LES FRANCIS CHEVROLET
25th. & Ave. H Phone HI 3-5458

List In Classified To Buy, Sell Or Trade, Dial HI 3-5486

Says Meredith Shooting Won't Speed Rights Hearing

By JOHN CHADWICK

WASHINGTON (AP) — Sen. Sam J. Ervin Jr., said today he does not think the ambush shooting of James H. Meredith will have any effect on hearings on the administration's civil rights bill.

"This bill has too many potentialities for injury to be passed in a hurry," the North Carolina Democrat and chairman of the Senate Constitutional Rights subcommittee told newsmen.

The subcommittee already has a schedule of witnesses for the rest of the month, and Ervin said he could not predict when it might act on the bill.

As Atty. Gen. Nicholas Katzenbach returns for a third day of testimony before Ervin's subcommittee today, 19 House Republicans pressed a drive to break up the omnibus bill and seek quick passage as a separate measure a section dealing with civil rights violence.

The administration bill's proposed ban on racial and religious discrimination in the sale or rental of all housing could cause months of delay or doom the omnibus measure completely, said Rep. Charles McC. Mathias Jr., R-Md., spokesman for the group of House Republicans which introduced the separate bill Tuesday.

But Rep. Emanuel Celler, D-N.Y., chairman of the House Judiciary Committee which also is considering the civil rights bill, informed the Republicans he will oppose their move. Celler favors the open housing provision and thinks its chances are better if the bill remains intact.

The open housing provision was all but ignored at Tuesday's Senate subcommittee hearing following Meredith's shooting Monday during a Mississippi civil rights march.

Attention focused instead on a section to make it a federal crime to interfere forcibly with anyone, because of his face, color, or religion, while engaging in the exercise of his constitutional rights.

The bill also would provide federal criminal penalties for violence against civil rights workers and peaceful demonstrators, with punishment up to life imprisonment in case of fatal injuries.

Katzenbach called this part of the bill, along with sections to prohibit discrimination in the selection of state and federal juries, absolutely essential to deal with cases like the shooting of Meredith.

However, Ervin insisted in his questioning of Katzenbach that a constitutional amendment was necessary before Congress could make acts by private citizens federal crimes.

Ervin, who expressed abhorrence of violence, said he would offer such an amendment. He urged the administration to show its "fidelity to the Constitution" by supporting it.

"All I am trying to do," Ervin said, "is to save a few remnants of the Constitution for future generations of Americans — and, I might add, Americans of all races."

Senate Republican Leader Everett M. Dirksen, who has branded the bill's open housing section as "absolutely unconstitutional," told reporters he couldn't speculate on whether the attack on Meredith would spur action on the legislation.

But he said that if Congress adjourns by Labor Day, the Senate is unlikely to act on the open housing proposal by that time.

Brothers Perish In Houston Fire

HOUSTON (AP)—Two brothers burned to death and two others were injured in a fire that swept a Houston home late Tuesday night.

The dead were identified as Steve Jackson, 3, and George Jackson, 11.

Anthony Jackson, also 3, and Julian Jackson, 7, were injured.

The children's mother, Mrs. Joyce Jackson, 35, told officers she was not at home when the fire started.

WEDNESDAY TELEVISION

	KRBC Abilene Ch. 9, SCAT 4	KMID Midland Ch. 2, SCAT 2	KCBD Lubbock Ch. 11, SCAT 5	KPAR Sweetwater Ch. 12, SCAT 3	KWAB Big Spring Ch. 4	KLBK Lubbock Ch. 13, SCAT 8
6	:00 " :15 :30 :45				Cartoon Circus "	Sign On Jimmy Dean "
7	:00 :15 " :30 " :45 "	Today Show " " "	Todays News Rpt. & Wthr. Today "	Cartoon Circus " Mike Wallace News	Farm & Ranch News, Wthr. Mike Wallace News	Farm & Ranch News, Wthr. Mike Wallace News
8	:00 Today :15 " :30 " :45 "	" " " "	" " " "	Captain Kangaroo " "	Captain Kangaroo " "	Captain Kangaroo " "
9	:00 Eye Guess :15 " :30 Concentration :45 "	Romper Room " Concentration "	Eye Guess " Concentration "	I Love Lucy " Real McCoys "	Donna Reed " Telebingo "	Donna Reed " Real McCoys "
10	:00 Morning Star :15 " :30 Paradise Bay :45 "	Morning Star " Paradise Bay "	Morning Star " Paradise Bay "	Andy Of Mayberry Dick Van Dyke "	Andy Of Mayberry Dick Van Dyke "	Andy Of Mayberry Dick Van Dyke "
11	:00 Jeopardy :15 " :30 Let's Play Post :45 Office	Jeopardy " Let's Play Post Office	Jeopardy " Let's Play Post Office	Love Of Life " Ch. 12 Bingo Guiding Light	Love Of Life " Search Tomorrow Guiding Light	Love Of Life " Search Tomorrow Guiding Light
12	:00 News & Wthr. :15 Peg's Board :30 Let's Make A Deal :45 "	Divorce Court " Let's Make A Deal "	Noon Report " Lets Make a Deal "	The News Today Farm & Ranch As The World Turns	News & Wthr. Cartoons As The World Turns	Eye Witness Farm & Ranch As The World Turns
1	:00 Days of Our Lives :15 " :30 The Doctors :45 "	Days of Our Lives " The Doctors "	Days of Our Lives " The Doctors "	Password " Houseparty "	Password " Houseparty "	Password " Houseparty "
2	:00 Another World :15 " :30 You Don't Say :45 "	Another World " You Don't Say "	Another World " You Don't Say "	To Tell the Truth " Edge Of Night "	General Hospital " Edge Of Night "	General Hospital " Edge Of Night "
3	:00 The Match Game :15 " :30 General Hospital :45 "	The Match Game " Sea Hunt "	The Match Game " The Nurses "	Secret Storm " The Nurses "	Secret Storm " Dating Game "	Secret Storm " Dating Game "
4	:00 Where Action Is :15 " :30 Father :45 Knows Best	Komic Karnival " " "	Father Knows Best " Leave It To Beaver "	Donna Reed " Porky Pig "	Rifleman " Cartoon Carnival "	Tele-Bingo " Color Carnival "
5	:00 Felix The Cat :15 " :30 Huntley-Brinkley :45 "	Wild Bill Hickock " Huntley-Brinkley "	Hoppity Hooper " Huntley-Brinkley "	Ozzie & Harriet " Evening News "	Gandy Time " Evening News "	Rifleman " Evening News "
6	:00 Local News, Wthr. :15 Sports News :30 Virginian :45 "	News Spts. Weather The Virginian "	Six O'Clock Rpt. " The Virginian "	The News Today Sports & Wthr. Combat "	Local News Here 'N' There Lost In Space "	Local News Weather Lost In Space "
7	:00 " :15 " :30 " :45 "	" " " "	" " " "	" " Charlie Brown's All Stars	" " Good Grief, Charlie Brown	" " Good Grief, Charlie Brown
8	:00 Bob Hope :15 " :30 " :45 "	Bob Hope " " "	Bob Hope " " "	Green Acres " Dick Van Dyke	Big Valley " " "	Big Valley " " "
9	:00 I Spy :15 " :30 " :45 "	I Spy " " "	I Spy " " "	Danny Kaye " " "	Danny Kaye " " "	Danny Kaye " " "
10	:00 News & Wthr. :15 National News :30 Tonight Show :45 "	News & Spts W. T. Rpt. Wthr. Tonight Show "	Ten O'Clock Rpt. " Tonight Show "	News, Weather Man Called Shenandoah "	News & Weather Late Show "	News & Weather Late Show "
11	:00 " :15 " :30 " :45 "	" " " "	" " " "	Theater " " "	" " " "	" " " "

UPROOT TREES — The easiest method to remove mesquite trees from your land is to use a Model DC Caterpillar tractor. Its use in soil conservation work was demonstrated on the Max West ranch west of here Tuesday afternoon. Watching the machine in action are, from left to right, Max West, Dewey Everett and W. C. Bonner.

New Machine Demonstrated On Ranch

A group of Scurry County ranchers saw a public demonstration of a new farm machine Tuesday afternoon on the Max West ranch some 20 miles west of town.

The machine is a Model DC Caterpillar. It was being used to plow up mesquite trees over a several acre area. West said he wanted to remove the trees so that range grass could grow.

Uprooting trees is just one of the many uses of Caterpillar tractors. They can be used to build up the land, fill in low places, or for other soil conservation uses.

The machine was brought here for the demonstration by W. C. Bonner of Abilene, representative of the Treanor Equipment Co., and by Dewey Everett, Snyder conservation contractor.

Several area farmers and ranchers saw the demonstration.

Good anytime in Banana Surprise Ice Cream 'n' Fruit Dessert. Into a sherbet glass slice 1-3-½ banana. Top with a scoop of pistachio, peach, or vanilla ice cream and sweetened strawberries.

Connally Predicts Funds Shortage

DALLAS (AP)—It's going to take more tax revenue to run the state next year, Gov. John Connally said Tuesday.

He told newsmen additional money will be necessary because he plans to ask that the Legislature start implementing a new state water plan, provide more aid to education and buy more park acreage.

Connally said he was not ready to list possible sources of revenue but "I believe there are some things that could be taxed more and some areas where funds might be raised."

He said he also may ask the Legislature for a statute to let residents of cities decide whether to levy municipal sales taxes.

Texas Methodists heard the governor, himself a member of that church, appeal for them to bring resources of the denomination, "to bear on the War on Poverty in this state.

"You, of all people, cannot rest on tradition or indulge in self - satisfaction, leaving social change to the irresponsible and the self-seeking," he said at a joint convocation of all eight Methodist conferences in the state.

He added:

"Who knows better the problems of the local community than you? who possesses more or better resources to effectively engage in the crusade than you? Who can bring to focus a finer reservoir of trained religious and lay leadership to the battle than you?

"And perhaps most important, who best understands the spirit and Christian move of the War on Poverty?"

Connally assured the Methodists that state government has done all it can to "carry forward numerous programs designed to help our neighbors help themselves," and he said his office will assist the church's work on poverty "in any way possible."

Athens Man Killed

EUSTACE, Tex. (AP)—Vernon Caddell, 61, of Athens, Tex., died Tuesday after a tractor he was operating on a farm near here overturned. His body was found under the tractor and in the waters of a creek.

Dates Depend On US Space Shots

PERTH, Australia (AP) — Nurse Sue Laidlaw of Perth sees her fiance whenever a U.S. astronaut is shot into space. He is a member of the U.S. rescue team which flies to Perth for each manned space flight.

"Whether I see my fiance or not depends on an astronaut. The more flights they make, the happier I am," said Sue, 19.

Nine months ago Sue met Californian Douglas Glass while he was stationed briefly at the Australian air force base near Perth during a space flight.

The Gemini 9 flight brought Glass to Perth as usual, but he returned today to Hawaii with the rest of the rescue team.

The couple plan a wedding between space flights in December. They will live in San Diego.

Drs.
Blum & Nesbit
OPTOMETRISTS
Members Texas
Optometric Ass'n.
Eyes Examined · lenses prescribed or Duplicated.
Contact Lenses
Phone HI 3-3992

God's Miracle Revival
NOW IN PROGRESS
DIVINE HEALING
REVIVAL MEETING
With
Evangelist Frank Culver
PRAYING FOR THE SICK
NIGHTLY!
Location:
Avenue U and Park St.
East Of The Freeway

Medicare Takeoff Worries Johnson

By STERLING F. GREEN

WASHINGTON (AP) — Medicare, rated as one of President Johnson's major political triumphs, could turn into a 1966 political liability if the vast health insurance plan gets off to a limping start July 1.

"The President is very much concerned over what's going to happen," reported one source familiar with the preparedness planning.

"The reaction could be bad if there is a jam in the hospitals, or inability, in some areas, to provide all the promised services, or a shortage of participating hospitals in the South because of noncompliance with the civil rights rules," the source said.

"And the timing is lousy, at this stage in a congressional election year."

To smooth medicare's takeoff, the White House has invited 200 leading physicians and hospital administrators, representing every state, to a conference here next Wednesday.

Johnson is expected to appeal for cooperation in conserving hospital space and medical services, preventing abuse, encouraging compliance with civil rights requirements and promoting better understanding of what the law does and does not do.

Government officials and hospital administrators are concerned that many of the 19 million elderly Americans entitled to hospital benefits expect more than the law actually provides — and may react angrily if their expectations are not met.

The government does not guarantee a hospital bed or visiting-nurse service. Nor does it guarantee, in the case of the optional doctor-bill insurance costing $3 a month, the availability of doctors.

The government has merely undertaken to pay most of the bill.

Officials anticipate an increase of not more than 5 per cent in hospital usage nationwide. But government spokesmen admit the bulge could be greater in some areas and that any increase would create a critical problem in the cities where medical facilities already are overloaded.

Hospitals dislike the provision under which each elderly patient pays the first $40 of his bill because they suspect many aged persons are not aware of this so-called deductible.

Medicare also might fuel the fires of racial controversy. Unless compliance with Title VI of the Civil Rights Act is certified, a hospital cannot qualify to participate in the government insurance.

Up to two weeks ago, more than one-seventh of all the country's hospital beds were in institutions, mostly in the South, that had not yet been certified under the nondiscrimination rule.

Students Led By Agitator

PANAMA (AP) — Lack of popular support and prompt government action apparently were the main reasons for the collapse of student outbursts in Panama's two chief cities this week.

A high government official who had dealt with many such outbreaks, said he was convinced that professional agitators touched off the wave of destruction Monday in Colon, Panama's second city at the Caribbean end of the Panama Canal.

Protesting the unsolved slaying of ultra-leftist student leader Juan Navas Pavaro, about 500 students rampaged through Colon, stoned National Guardsmen and burned the City Hall, post office and national lottery building.

Two students were killed in clashes with guardsmen, but authorities believe the deliberate destruction of public buildings and smashing of store windows kept the demonstrators from attracting general popular support.

Johnson Prize Graze
— IT'S NEW —
● Resists Drought ● Grows Fast ● Yields Heavy
MORE
● Grazing ● Hay ● Silage
Advantages Of Prize Graze
1. High Yielding.
2. Fast Growing. Growth has been 34-36" in 30 days. Grown as much as 2" per day after cutting.
3. As much as 4 cuttings in one season.
4. Developed and grown in Texas for Texas Farmers.
5. Tested by Texas Dept. of Agri. — Excellent grazing.

PRIZE
Sorghum Sudan Hybrid
PRIZE
Yields
PRIZE
Performance
PLANT
With Confidence
LOOK
For The Blue Ribbon Seal
SPECIAL
Introductory Price
JOHNSON SEED CO.
Lubbock Highway Phone HI 3-7693
Snyder, Texas

When the newsboy puts our paper at your door, he's delivering a front-row view of everything that's going on in our town and our world. He's the last link in a global chain that includes our own fine staff right here, and The Associated Press everywhere in the world.

Everything that's going on, goes into our newspaper. That's why you get so much out of it.

THE SNYDER DAILY NEWS
A MEMBER OF THE ASSOCIATED PRESS

Docking Failure Laid To Error

By HOWARD BENEDICT
AP Aerospace Writer

CAPE KENNEDY, Fla. (AP) —Someone taped four separation devices to a protective shroud instead of fastening them firmly to disconnect plugs. It was a human error that cost the Gemini 9 astronauts a chance to dock with their target satellite.

Here is an anatomy of that error.

The background:

The satellite, called ATDA for augmented target docking adapter, was launched a week ago today. There was an indication that perhaps a shroud covering the docking collar on the ATDA had not jettisoned.

Gemini 9 astronauts Thomas P. Stafford and Euegene A. Cernan, stalled two days by a guidance problem, took off in pursuit of the satellite Friday. When they caught it, they found that indeed the 117-inch spun glass shroud was still in place.

But it had started the separation process and its two clamshell halves were parted. Stafford radioed that it looked like an "angry alligator," a description that will live long in the annals of space.

With the docking collar covered, the astronauts had to abandon the linkup attempt. They went on to conduct different types of rendezvous with the ATDA and to Cernan's record space walk.

The quick look:

Stafford told ground stations that the shroud appeared to be hung up by four bundles of electrical wires and also said it appeared that small lanyards might not have been connected properly. Cernan snapped several close-in pictures of the shroud.

The lanyards, about the size of a six-inch-long soda straw, were designed to be hooked to disconnect plugs and to yank them out during the separation sequence, which is triggered by firing explosive bolts.

The four plugs were joined to bundles of wires which provided a power relay for the separation sequence. With the lanyards not connected, they could not pull out the plugs and the shroud hung up on the wires.

The official report:

With Stafford's information, the National Aeronautics and Space Administration ran back through the history of the shroud and learned some interesting things.

It did not report the whole story, but a vague statement admitted that someone erred. The statement, released Tuesday several hours after some news media carried some facts about the situation, said:

"An error in the separation procedure prior to launch was the cause of the ATDA shroud separation malfunction. The written procedures used by technicians at Cape Kennedy to ready the ATDA for flight were found to be insufficiently detailed to insure proper installation of lanyards attached to shroud separation mechanisms. As a result one end of the lanyards was not properly secured."

Behind the scenes:

Douglas Aircraft Co. builds this type shroud under contract with Lockheed Aircraft Corp. Lockheed uses them for Agena rockets—which have been used as target vehicles for other Gemini flights. Douglas also builds and installs the shrouds for its own Delta space rocket. More than 70 have flown without any trouble before Gemini 9.

The original Gemini 9 Agena target failed to reach orbit when its Atlas booster failed. The makeshift, less-sophisticated ATDA was substituted.

McDonnell Aircraft Corp. makes the ATDA and requested that its technicians—instead of Lockheed's trained crew—be permitted to install the shroud. NASA granted the request—although McDonnel had no experience with the shroud.

McDonnell's checkout and installation procedures were based on those established by Lockheed.

The Lockheed procedure book on the lanyard says that installers should be certain the lanyards are straight and refers to a drawing. The drawing shows how the lanyards should be installed to the disconnect plugs.

There is a question whether the McDonnell technicians included the drawing in their version of the procedures, or whether they overlooked it.

At any rate, they made certain the lanyards were straight —taping them instead of connecting them.

Officials said the pictures taken by Stafford and Cernan show the lanyards taped to the "angry alligator."

Another shroud was flown on an Atlas-Agena launched from Cape Kennedy Monday with a geophysical satellite. The Lockheed procedure had been redone to include written instructions on how to fit the lanyards.

Where the real blame lies is hard to determine. But men are human and rockets are complicated. Put them together and there are bound to be mistakes.

Union To Protest Court Order

FALFURURIAS, Tex. (AP)—Members of the Independent Workers Association (IWA) Thursday will seek a restraining order against picketing of Rio Grande Valley melon growers rescinded.

Purpose of the hearing is to show cause why a permanent injunction should not be issued against picketing the four growers' fields and packing sheds.

Members of the IWA and two Roman Catholic priests from the San Antonio Diocese marched about five miles from Rio Grande City to the Roman Catholic Church at Garciasville Tuesday to draw attention to their strike.

A mass was said at the church in behalf of IWA workers a union spokesman said.

Eugene Nelson, IWA organizer, and the two priests; the Revs. Sherrill Smith and William Killian, headed the march by about 170 striking workers.

A union spokesman said the priests gave Nelson a $100 check Monday night which was donated by the Bishops' Committee for the Spanish-Speaking, a Roman Catholic organization.

There were no incidents during the march. IWA members carried strike placards and banners depicting the Virgin of Guadalupe.

The union seeks a minimum wage of $1.25, compared to the 85 cents they now earn.

A Justice Department investigation of alleged threats of violence connected with the strike has been completed, an FBI agent at McAllen said Tuesday. He added the report was forwarded to Washington.

Starr County officials had requested the investigation.

Texans Die In Ambush

WASHINGTON (AP) — Two Texas airmen were among six Air Force men ambushed and killed by the Viet Cong Sunday, the Defense Department said Tuesday.

The six, riding in a truck when ambushed, were:

Airman 1.C. Rufus L. James, son of Abner James, 1401 Winston St., Marshall, Tex.

Airman 1.C. Ephraim Vasquez, husband of Mrs. Rosalie S. Vasquez, c-o Mrs. Robert Adams; 1950 Highland, Abilene, Tex.

Airman 1.C. Jerry D. Olds, husband of Mrs. Monterey Olds, Elizabethtown, Ky.

T. Sgt. Antone P. Marks, husband of Mrs. Billie D. Marks, Bossier City, La.

Staff Sgt. John P. Guerin, husband of Mrs. Judith D. Guerin, Bossier, Cith, La.

Staff Sgt. Bruce E. Mansfield, husband of Mrs. Marie A. Mansfield, Hastings, Neb.

The Defense Department also changed the classification from missing to dead from non-hostile causes for Army Spec. 5 Ross A. Brown, 5018 Watson Drive, Dallas, Tex.

Crewmen's Survivors Win Judgment

BROWNSVILLE, Tex. (AP)—U. S. Dist. Judge Reynaldo G. Garza has awarded $29,000 to survivors of two shrimp boat crewmen lost at sea last September.

Survivors of Jose Ramirez and Baltomero Esqueda, both of Matamoros, Mex., had sought $65,000 from operators of the boat, the St. Joseph.

Coast-to-Coast NEWSPAPERS SELL THE MOST!

GUN GIVEN AWAY — The Scurry County VFW Junior Girls Unit No. 831 presented a shotgun to Jesse Faulkenberry. Making the presentation is Linda Coy, president of the local girls unit. The gun was given away in appreciation of help in sending gift boxes to Viet Nam and V. A. Hospitals.

Fluvanna's Bob Daugherty Gets High Honors In FFA

FLUVANNA — Bob Daugherty of the Fluvanna FFA Chapter has been recognized as the chapter's star member. He has been Star Greenhand, Star Chapter Farmer and Star Lone Star Farmer for both the Fluvanna Chapter and the Lone Wolf District of FFA. Last year he placed third in Area II in the Star Chapter Farmer Contest, and recently he was runner-up for the Star Lone Star Farmer of Area I.

Daugherty's project program has been labeled outstanding since the beginning. In 1963-64 his program included two lambs for mutton production, four pigs for pork production, four head of registered Hereford breeding cattle and one registered Hereford heifer.

In 1964-65 his projcets included four pigs for pork production, eight head of registered Hereford breeding cattle, three calves for beef production, three nurse cows for show calves and 25 acres of cotton for lint and seed production.

The past year's projects (1965-66) included five calves for beef production, two registered Hereford heifers, seven head of registered Hereford breeding cattle and three pigs for pork production.

In addition, he has six other projects still in operation. These include three nurse cows for show calves, four head of registered Hereford breeding cattle, 20 head of commercial cattle, 25 acres of cotton, five calves for beef production and five registered Hereford heifers.

Daugherty has been chapter sentinel and secretary, and has been an officer in his class and Sunday School. He has participated in many leadership, cooperative and community service activities.

BOB DAUGHERTY

Cities Lose Eligibility

DULUTH, Minn. (AP) — Prosperity has hit Duluth and neighboring Superior, Wis., in the pocketbook.

Decreasing unemployment and general economic well-being caused the two cities this week to lose their designation as a distressed area. The loss of designation meant loss of eligibility for certain federal funds.

Mayor George E. Johnson of Duluth said the area will no longer be able to qualify for many of the programs under the Economic Development Act.

The Duluth-Superior unemployment rate dipped to 5 per cent in April, 2.1 per cent under the same month last year. A distressed area must have at least 6 per cent unemployment.

AUTO INSURANCE From Old Line Companies!
We Can Fill All Your Insurance Needs
Hugh Boren & Son
INSURANCE AGENCY
N. W. Cor. Sq. Phone HI 3-3555

3607 Ave. S

STAR DISCOUNT
WHERE VALUE AND QUALITY MEET

Open 8 A.M. Til 8 P.M.

STAR SETS THE PRICE — OTHERS FOLLOW!

make STAR DISCOUNT your FATHER'S DAY GIFT CENTER

CATFISH CHARLIE
Seven Different Flavors
35¢

PLASTIC
FISH BOBBERS
All Sizes
7¢

FRED ARBERGAST
FAMOUS LURES
Jitterbug & Hula Popper
75¢

NEW GE POWER TOOL KIT MODEL TK1
The complete power tool kit for the home workshop

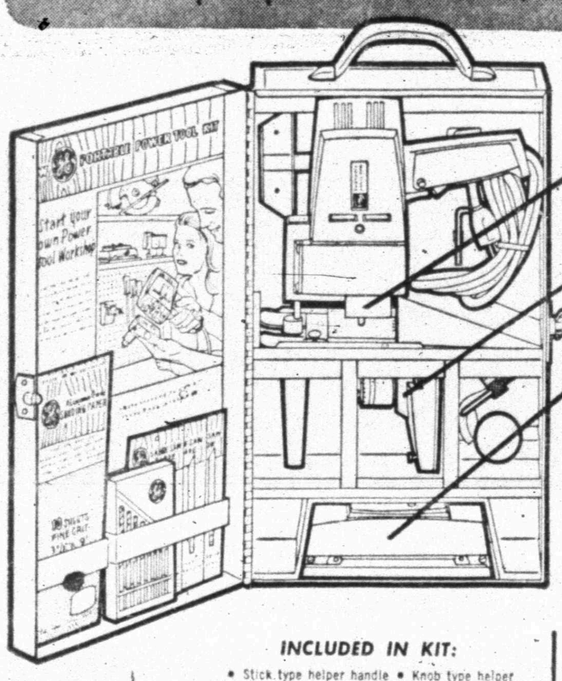

• It's a Sabre Saw
• It's a 3/8" Power Drill
• It's an Orbital Sander
• Sturdy metal box, with carrying handle mounts easily for handy wall storage.
All designed to give you highest quality long life precision performance!

INCLUDED IN KIT:
• Stick type helper handle • Knob type helper handle • 3/8" Drill chuck key and holder • Allenhead wrench • 10 Drill Bits • 3 Sabre Saw Blades • Rip Circle Guide and 9 sheets of sandpaper.

SEE IT TODAY AT . . . STAR DISCOUNT . . . .
ONLY $54.98

SHOP OUR SPORTING GOODS DEPT.
For Such Famous Name Brands As:
• Mitchell Garcia • Shakespeare
• Zebco • Heddon • Fred Arbergast
• Remington • Winchester • Savage

30 QUART
ICE CHEST
STYROFOAM
97¢

2-PLACE
GUN RACK
Only
$1.99

BOKER BRAND
POCKET KNIVES
$1.57 To $3.47