MICROFILM CENTER
P.O. BOX 45436
DALLAS, TEXAS 75235

SUNDAY

THE SNYDER DAILY NEWS

15c

VOL. 25 NO. 28 SNYDER, TEXAS (79549) SUN., JUNE 2, 1974 3 SECTIONS 42 PAGES 15c

The SDN Column

The Interstate Highway 27 feasibility hearings finally made it to Houston the past week, the last stop on the circuit. And, as the series of public meetings moved into the state's largest city, more people took notice of the I-27 situation. Even the press wire services began giving it extensive coverage, and Snyder found itself mentioned more than other towns on possible routes for the super highway because all except one of the proposed routes for I-27's southward extension from Lubbock would come through Snyder.

Those who attended the Houston hearing heard strong support for the U.S. 84-Austin-Houston route, according to Mickey Nunley, manager of the Snyder Chamber of Commerce and consultant to the Scurry County Board of Development.

★ ★ ★

Dr. Robert Clinton reports that those directly involved in the Scurry Concert Association are in the midst of evaluating the past year's experience as they try to decide what to do about the future.

The concert series was expanded to nine attractions the past season, with the college, public schools and city involved as well as the SCA organization. It had been hoped that the expansion would spark new interest and bolster attendance for the various programs.

Frankly, they were disappointed over the results. Apparently, there is so much competition these days for the leisure time of people that everyone has several options for recreation or entertainment.

★ ★ ★

We missed out on the regional junior college basketball tournament, Dr. Clinton advised. Snyder had invited officials of the region to put it in the Scurry County Coliseum when it was learned that they planned to move it from Brownwood next year.

It went to Amarillo, who just flat out-bid us.

★ ★ ★

Jim Katt, the winningest lefthanded pitcher in major league baseball now, says youngsters today have more confidence and self assurance than they did when he broke into the major leagues 13 years ago. Asked by Christian Athlete, the magazine of the Fellowship of Christian Athletes, what he would do differently if he could go back to his rookie season, Kaat said:

"I'd want to eliminate my fear of failure. When I first faced Ted Kluzewski, Nellie Fox, Rocky Colovito and some others, I thought they were superhuman. So I pitched out of fear. Now a kid like Bert Blyleven of the Twins steps in at age 20 like he's been there all his life. Younger players are more seasoned and mature now. I wish I'd been that way."——WACIL McNAIR.

★ ★ ★

Today In History

By The Associated Press

Today is Sunday, June 2, the 153rd day of 1974. There are 212 days left in the year.

Today's highlight in history:

On this date in 1953, Britain's Queen Elizabeth II was crowned in Westminster Abbey in London.

On this date:

In 1851, Maine became the first state to enact a prohibition law.

In 1886, President Grover Cleveland married his ward, Frances Folsom, at a White House wedding ceremony.

In 1924, Congress conferred citizenship upon all American Indians.

In 1941, Adolf Hitler and Benito Mussolini held a war meeting at Brennar Pass in the Alps.

In 1944, the United States opened a bomber base in the Soviet Union to carry out shuttle raids against Germany.

In 1961, President and Mrs. John Kennedy were wildly cheered on a visit to Paris.

Ten years ago: The world's first atomic-powered merchant ship, the S.S. Savannah, received a noisy welcome as it entered New York harbor for the first time.

Five years ago: The Australian aircraft carrier, Melbourne, sliced through the U.S. destroyer, Frank E. Evans, during maneuvers in the South China Sea. Seventy-four American lives were lost.

One year ago: An American cargo ship and a Belgian tanker collided in the Narrows of New York Harbor, with a loss of 18 lives.

★ ★ ★

The Weather

SNYDER TEMPERATURES: High Friday, 85 degrees; low, 55 degrees; reading at 7 a.m. Saturday, 58 degrees.

Northwest Texas and Southwest Texas: Sunny and warm days, fair and mild nights Monday and Tuesday. Highs in the 80s north to near 100 Big Bend. Lows near 60 north to the 70s south. Partly cloudy and not quite so warm Wednesday. Highs in the 70s north to 90s south. Lows 50s to near 70 south, Isolated afternoon and evening thunderstorms mainly Panhandle southward to the Pecos River Valley, most numerous Tuesday and Wednesday.

North Central Texas and Northeast Texas: Partly cloudy and warm Monday through Wednesday. Scattered showers and thunderstorms Monday and Tuesday and east portion Wednesday. High temperatures mid 80s to lower 90s. Low temperatures mid 60s to mid 70s.

JOYOUS WELCOME IN TEL AVIV, DAMASCUS

Israel, Syria Swap POWs

By The Associated Press

Israel and Syria began exchanging war prisoners Saturday, and delirious crowds in Damascus and Tel Aviv welcomed their men with joy, tears, kisses and flowers.

In Washington, U.N. Secretary-General Kurt Waldheim met with President Nixon and Secretary of State Henry A. Kissinger to discuss the Syrian-Israeli disengagement accord which called for the POW swap. The U.N. chief was to fly to Geneva later and make a two-week tour of the Middle East.

In the Swiss city, Syrian and Israeli generals went over details of the agreement. In Cairo, Palestinian guerrilla leaders discussed future relations with Israel and Arab oil ministers reviewed their decision to lift the oil embargo against the United States.

The returning POWs exchanged shouts and signs of joy with hundreds of persons on hand to greet them.

In Damascus, military police held back surging crowds as the 26 returning Arab POWs were escorted fom the Red Cross plane.

The crowd gave a sudden gasp as the first man off the plane sat upright on a stretcher on the stumps of his amputated legs. His right hand saluting stiffly as he gazed straight ahead with blazing eyes.

"Legs are nothing. We are ready to give our souls ..." he shouted. He then insisted on being lifted from his stretcher and placed on the ground so he could bend down to kiss the soil.

In Tel Aviv the prisoners were greeted with wild cheers and applause from hundreds of onlookers and by sobs of joy from wives and mothers.

"It's like being born again," said one returning airman.

"This is the first stage of the end of the war," said Defense Minister Moshe Dayan as the first group of 12 Israeli POWs stepped off a U.N. plane which brought them home from Damascus.

"It seems that the medical treatment they received was reasonably good," said Dr. Mordechai Shani after a quick examination.

An Israeli doctor told newsmen about his son-in-law, a pilot who returned:

"They shot at him as he parachuted. They killed his navigator and threw the body on top of him, and in the end they saved his life. It's a paradox."

The exchange, undertaken as part of the disengagement of forces agreement signed in Geneva Friday, was delayed one hour while International Red Cross officials straightened out a mix-up over the number of Israelis to be returned.

"We were expecting 15," said one general.

The prisoners said they were unaware of Kissinger's month-long effort to arrange the agreement, and were informed of their impending repatriation only Saturday morning.

The prisoners were careful not to speak of their experiences in Syrian jails, after Israeli prisoners returned from Egypt last January with stories of torture.

"This is only the first group to return, not the last," one officer told newsmen. Syria still holds 58 Israelis, and Israel has 367 Syrians, 10 Iraqis and five Morroccans.

The remaining prisoners are to be exchanged after the generals conclude their Geneva discussions, which are expected to last no more than five days.

One of the returning Israeli soldiers hinted at the treatment in jail when he told the state radio, "The doctors behaved okay," but others did not.

BONNIE BROOKS

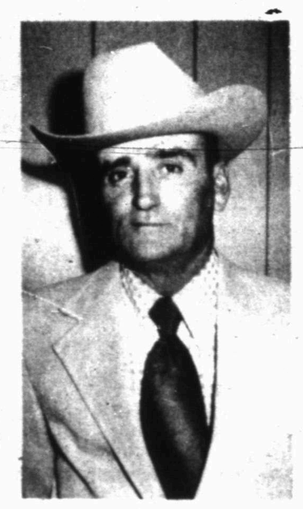

HASSIE SNEED

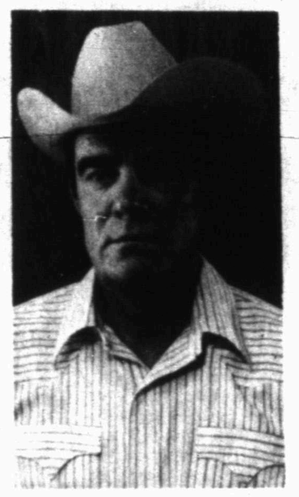

JESS EVERETT

Brooks, Sneed, Everett Win Scurry County Races

Mrs. Bonnie Brooks won the Democratic nomination for District Clerk and Jess Everett defeated the incumbent, Bill Hairston, in the race for county commissioner in Precinct No. 4 in Saturday's runoff election. Earl (Hassie) Sneed was renominated for the county commissioner's post in Precinct No. 2.

Mrs. Brooks, who led a field of five candidates in the first primary, received 1,601 votes for District Clerk, while her runoff opponent, Evelyn Schulz, received 990, according to the complete, unofficial returns.

Everett received a total of 457 votes in the Precinct No. 4 commissioner's race to defeat Hairston, who received 319.

Sneed polled 291 votes in the Precinct No. 2 commissioner's race, while Jimmy (Hoss) Clayton Jr. had a total of 193.

Scurry County gave Michael H. Ezzell of Snyder a margin of nearly two to one over C. Glenn Toombs of Fluvanna in the race for State Representative for the 63rd Legislative District. Ezzell's total in Scurry County was 1,175, while Toombs received a total of 862.

The Democratic nominees for the two commissioners' posts and for district clerk will be unopposed on the general election ballot next November. However, Ezzell will have a Republican opponent for state representative, John R. Anderson of Borden County.

The voter turnout of 2,615 was light in the runoff election, with no state officers involved in runoffs this year.

District Clerk Box-By- Box

Box	Brooks	Schulz
1. NW Snyder	144	70
2. Loyd Mtn.	29	27
5. Fluvanna	81	38
6. Union	60	27
7. Bison	23	3
9. Ira	71	12
10. Dunn	54	35
13. Hermleigh	125	84
15. S. Snyder	196	161
17. NW Snyder	113	113
18. SW Snyder	270	192
19. Crowder	22	12
20. SE Snyder	286	130
21. Absentee	127	86
Totals	1601	990

Commissioner Precinct No. 2

Box	Sneed	Clayton
5. Fluvanna	95	28
6. Union	56	31
17. NW Snyder	112	116
21. Absentee	28	18
Totals	291	193

Commissioner Precinct No. 4

Box	Everett	Hairston
10. Dunn	32	58
13. Hermleigh	80	130
20. SE Snyder	306	107
21. Absentee	39	24
Totals	457	319

ON EXECUTIVE PRIVILEGE

Top Court Sets July 8 Hearing

By MIKE SHANAHAN
Associated Press Writer

WASHINGTON (AP) — The Supreme Court has agreed to make an early decision on whether President Nixon may withhold White House evidence sought in the trials of his former top assistants.

The high court scheduled a July 8 hearing on the case, which centers on arguments over the doctrine of executive privilege.

Simply put, the issue is whether Nixon may continue to claim the right to keep secret communications he had with men who were once his closest associates, but who are now charged with crimes.

Leon Jaworski, the special Watergate prosecutor, says his need for tapes and documents in the upcoming Watergate cover-up trial transcends the President's executive privilege.

Meanwhile, on Capitol Hill, Chairman Peter W. Rodino Jr. of the House Judiciary Committee ruled out of order a move to call witnesses to testify about the alleged payment of $75,000 in hush money to Watergate conspirator E. Howard Hunt Jr.

Rodino said the impeachment inquiry rules prohibit consideration of calling witnesses until completion of the initial presentation of evidence.

Rodino also turned back without a vote suggestions to release all or part of the evidence the committee has heard so far since the committee has met in closed-door sessions. But he directed the staff to begin compiling the material for possible release later.

The New Jersey Democrat also indicated that few of the committee's hearings would be open to the public. He said it was likely that sessions in which evidence is presented will be closed but that committee debates on consideration of evidence already presented will be open

Satellite May Help Warnings

MIAMI, Fla. (AP) — The six-month Atlantic hurricane season began Sat. with weather officials hoping for improved warnings through a special weather satellite launched May 17.

The space craft, the Synchronous Meteorological Satellite, already is sending back pictures every half hour from its stationary position 22,000 miles above the Brazilian coast.

Dr. Fritz Hasler, meteorologist at the Goddard Space Flight Center at Greenbelt, Md., said the pictures have "incredible detail."

"They even show the shadows of the upper clouds on the lower clouds, which we have never seen before," Hasler said.

National Hurricane Center officials in Miami said Friday that patterns for the past 100 years show there will be eight to 10 storms of tropical-storm status this year, with two or three hitting the U.S. mainland.

Gas Supply Is Improved

HOUSTON (AP) — The Texas Division of the American Automobile Association says there is an overall improved gasoline supply in the state with only 5 per cent of the stations out of fuel.

The association said its statewide survey released Friday showed 31 per cent of the state's stations will be operating Sunday.

It said 21 per cent of the stations are using the daily quota system, down 5 per cent from last week.

Clothing Workers Strike

NEW YORK (AP) — The first industry-wide strike in the men's and boys' clothing field in more than 50 years was called Saturday by the 110,000-member AFL-CIO Amalgamated Clothing Workers Union.

The walkout won't have much effect until Monday when most of the union members are scheduled to return to work.

Wages and a cost-of-living escalator were said to be the big issues preventing a settlement with the Clothing Manufacturers Association, representing 700 firms that make 95 per cent of the country's men's and boys' clothing.

The workers, who include machine operators, cutters, markers, spreaders, buttonhole and pocket makers, now earn an average of $3.50 an hour.

Besides higher wages, the union sought better pensions, health insurance, more holidays and vacations.

Robert Kaplan, executive secretary of the manufacturers' association, charged that the union "abruptly and unexpectedly terminated the negotiations." He expressed fear that a prolonged strike or an excessive wage settlement could drive some manufacturers out of business.

Kaplan said the directors of the employer organization will meet Sunday to discuss the situation.

Union President Murray H. Finley said the union leaders voted unanimously to strike. He said the action was "forced on the workers by employers who have no comprehension of their needs."

Both sides said they were ready to resume negotiations. A spokesman for federal mediators said they were continuing to talk to both sides.

Ezzell Winner Over Toombs

Michael H. Ezzell, a Snyder Public School counselor, won the Democratic Party nomination for State Representative for the 63rd District of Texas in a runoff election Saturday, carrying five of the six counties in the district by substantial margins.

Ezzell's total was 3,990, compared to 2,623 for C. Glenn Toombs, Borden County Judge who had led a field of three candidates in the first primary election.

Ezzell rolled up a big advantage in Scurry County, which had by far the most votes cast in the runoff election among the six counties in the district, with 1,715 compared to 862 for Toombs. Ezzell also widened his edge in Howard County, receiving 1,151 votes there to 669 for Toombs. Less than 100 votes had separated the two in Howard County in the first primary.

Toombs carried Dawson County with 870 votes, compared to 539 for Ezzell, but his margin there was less than it was in the first primary when he led by more than two to one.

MIKE EZZELL

Ezzell will face John R. Anderson, the Republican Party nominee, in the general election. Anderson is a Borden County rancher and is making his second bid for the legislative post.

The winner will fill the legislative post now held by Rep. Renal B. Rosson of Snyder who is stepping down after serving 16 years in the Texas House of Representatives.

The 63rd Legislative District results by counties:

County	Ezzell	Toombs
Borden	200	80
Coke	224	118
Dawson	539	862
Howard	1151	669
Scurry	1715	862
Sterling	61	24
Totals	33990	2623

Krueger Leads

By The Associated Press

Political newcomer Robert Krueger of New Braunfels took an early but inconclusive lead Saturday night over State Sen. Nelson Wolff of San Antonio in their runoff for the Democratic nomination to the U.S. House of Representatives in District 21.

With 21 of 32 counties reporting, 16 complete, Krueger had 5,069 votes, or 57.9 per cent, and Wolff had 3,690, or 42.1 per cent of the vote. The vote did not include Bexar County, considered crucial to the outcome.

Explosion Rocks English Village

By JAMES PEIPERT
Associated Press Writer

FLIXBOROUGH, England (AP) — A chemical plant exploded in a huge ball of flame Saturday, rocking this small Lincolnshire village. Official estimates of the death toll ranged between 20 and 55.

An emergency ambulance control center reported that 62 persons were injured in the plant and nearby villages, but only 11 were hospitalized.

The force of the blast demolished or damaged homes for miles around and authorities estimated more than 2,000 persons had to be evacuated from this industrial area 150 miles north of London.

Special security police patrolled the area to prevent looting.

The explosion appeared to be accidental, and there was no indication that guerrillas were involved, police said.

Noxious fumes were still a danger several hours after the 5 p.m. explosion. The belching clouds of smoke from the plant could been seen as far away as Doncaster, 25 miles to the west.

Ambulance crews reported a number of casualties among people who were cut by flying glass in homes at various distances from the explosion.

The blast occurred when only a skeleton crew was on duty at the plant where the normal work forces numbers 500.

Rescue workers put the death toll at 20, but one police official said the number was 55. A number of persons were reported missing and no firm count of the dead was available.

Hundreds of firemen, policemen and ambulance workers — some wearing breathing apparatus as protection against poisonous fumes — poked through the debris of the Nypro (U.K.), Ltd., chemical works and nearby houses demolished by the blast.

Most of the dead were believed to be inside an area of the factory that took the main force of the blast.

Registration At WTC Ends

Registration for summer school at Western Texas College will end at 5 p.m. Monday, with all tuition and fees to be paid by that time.

Enrollment for summer school at WTC now stands at 123, an increase of 50 per cent over last summer.

Summer courses are available in accounting, economics, freshman and sophomore English, government, history, physical science, psychology and sociology. Classes will end on July 8.

Stores To Get Paper Pennies

WASHINGTON (AP) — Stores soon will receive official Treasury Department permission to hand out paper scrip instead of pennies as change because of the shortage of the copper coins, department sources say.

Some retail businesses already have begun issuing scrip for lack of pennies, while others have held off to await a Treasury ruling on the practice.

Sources said Friday that Treasury attorneys have concluded that use of the paper pennies within one store would be legal but are still trying to determine what defines a store.

The problem is whether the scrip should be honored only in the store where it was issued or in any store of a particular chain.

Mint Director Mary Brooks said in an interview that the paper scrip probably would not be popular with consumers because they could not spend it as regular currency and some might object to scrip in principle.

Mrs. Brooks said she was hopeful that the need for scrip would be over by the end of the summer, as more persons return their copper pennies to circulation.

The Treasury has designated June as get-out-the-penny month and will issue special certificates to persons turning in $25 or more in pennies at banks or other commercial outlets.

Money Concern Pressures Mart

By CHET CURRIER
AP Business Writer

NEW YORK (AP) — Concern over tight money put more pressure on an already depressed stock market this past week.

The Dow Jones average of 30 industrials lost 14.48 points, finishing at 802.17, and declines outnumbered advances 1,131 to 539 among the 1,935 issues traded on the New York Stock Exchange.

Most of the damage in the holiday-shortened week was inflicted Wednesday when a steady selloff knocked the Dow down 18.93 points to 795.37, its lowest close since last Dec. 5.

Brokers said the drop appeared to be a delayed reaction to a college commencement address delivered last Sunday by Arthur Burns, chairman of the Federal Reserve Board, reiterating the Fed's intention to stay with a restrictive monetary policy in order to curb inflation.

That assertion appeared to dim chances for any early letup in the pressures that have driven interest rates to record levels in recent weeks, analysts said.

The Dow recorded a loss of 34 points in May for its worst month of a generally weak year.

Alan C. Poole at Laidlaw-Coggeshall, Inc., noted that, for one reason or another, June has often been an important month for the market.

A check of the charts showed that bear markets had bottomed out during June in 1932, 1942, 1949, 1953, 1962 and 1970, Poole pointed out.

"That's one hope we can lean on anyway," he said.

The number of NYSE issues touching new 1974 lows swelled to 500, while only 11 hit yearly highs.

Polaroid was the Big Board's most active stock and also its most dramatic loser, tumbling 18½ points to 37⅝ and trading at nine-year lows in the process.

Other volume leaders included Cenco, down 4¼ at 6; Texaco, up ⅜ at 25¾; International Telephone & Telegraph, up 1⅜ at 20½, and MGIC Investment, down 2⅞ at 17⅛.

On the American Stock Exchange, the most active issue was Syntex, down 4⅞ at 45, ollowed by Research-Cottrell, up ⅜ at 7½; Giant Yellowknife Mines, up ¾ at 14⅜; Imperial Oil Class A, up 2⅜ at 29⅝, and Houston Oil & Minerals, down 1⅞ at 39⅜.

The Amex's market value index was off 3.2 at 249.1. The NYSE's broad-based composite index lost .67 to 45.92.

Standard & Poor's 500-stock index was down 1.30 at 87.28, and The Associated Press 60-stock average fell 3.2 to 249.1.

100 Injured In Arsenal Blast

RADFORD, Va. (AP) — An explosion at the Army's huge Radford arsenal near here has left 100 workers injured and caused an estimated $20 million damage.

No one was killed in the blast Friday, and only five persons were seriously injured, said Lt. Col. Ronald E. Snyder, commander of the facility.

The blast occurred at 4:20 p.m. in the section of the arsenal where TNT is produced. Snyder said work shifts were changing when the blast occurred and that no one was believed to have been in the ravaged section.

The blast was felt as far as 35 miles away.

Kerr Named

SAN FRANCISCO (AP) — Clark Kerr, who was fired as University of California president during a period of campus unrest seven years ago, has been named president emeritus of the institution.

THE SNYDER DAILY NEWS

Published Sunday morning, and each evening except Saturday by the Feather Printing and Publishing Co., at Snyder, Texas 79549

Entered as second class matter at the post office at Snyder, Texas.

SUBSCRIPTION RATES By carrier in Snyder 45 cents per week $1.85 per month. By mail in Scurry and adjoining Counties, one year $14.95. Balance of Texas and all other states $21.00

MEMBER OF THE ASSOCIATED PRESS

The Associated Press is exclusively entitled to use for republication all news dispatches in this newspaper, also local news published herein. All rights reserved for republication of special dispatches.

No Injuries In Car-Train Crash

Considerable damage resulted but there were no injuries in a car-train collision at Seventeenth Street and Avenue L at 6:13 p.m. Friday.

Involved were a 1968 Model Pontiac driven by William Allen Maxfield, Route 2, Snyder, and a 1973 Model General Motors engine operated by McAdoo Green Mitchell of Slaton. There was considerable damage to the car, but only minor damage to the Santa Fe Railway Co. engine.

Police also investigated another two-vehicle collision on the East Highway at 8:51 a.m. Friday. Involved were a 1970 Model Dodge station wagon driven by Charlene Ratcliff, 2434 Sunset, and the 1972 Model GMC truck-trailer of Rolen B. Covington of Big Spring. Damage was minor.

2 Graduate At Austin College

SHERMAN—Two students from Snyder received bachelor of arts degrees from Austin College during recent commencement exercises.

They are Timmy Jo Duke, daughter of Mr. and Mrs. Thomas J. Duke, Clairemont Rd., and Michael S. Simpson, son of Mr. and Mrs. Sidney H. Simpson, 2508 Thirty-fifth.

Snyderite Gets NTSU Degree

DENTON—Jodi G. Williamson, son of Mr. and Mrs. Joe T. Williamson, 3005 Crockett, Snyder, was among the record spring graduating class of 1,276 students at North Texas State University.

He received the bachelor of science in physical education degree.

Lutheran Convention At Seguin

Representatives of Lutheran Church in America congregations in Texas and Louisiana will gather for their thirteenth annual convention at Texas Lutheran College, Seguin, June 3-5.

Included among the more than 300 delegates will be Rev. Henry J. Hartman, Pastor of Grace Lutheran Church.

The program of the convention will include a broad view of the world mission of the Church. Edgar Trexler, associate editor of THE LUTHERAN, will address the convention of the theme, "The New Face of Missions Today." Dr. Ed Gibson, the scientist- pilot of Skylab 4, a solar physicist and member of House of Prayer Lutheran Church, Clear Lake City, will speak on Tuesday evening on the subject, "Appreciating the Greater Glory of God's Creation from the Flight of Skylab Four." Dr. Otto A. Olson, who will represent the Lutheran Church in America at the convention, will speak twice, including a special discussion of "Lutheran Unity in Canada." He is president of the Central Canada Synod.

Two new congregations will be received into the synod: All Saints Lutheran Church of Stafford, Texas and Community of Hope Lutheran Church of Fort Worth. The latter congregation is the first church orgainzed by the synod in a predominantly black suburban area.

Important agenda items for the convention will include election of officers, completion of action on a revised synodical structure, an extensive report on ministerial compensation and a preliminary report of the Task Force on Synod Planning, and action on the report.

SR Extension Classes Begin

Sul Ross extension classes will begin Monday morning on the WTC campus. The courses are Education 5317, History and Philosophy of Education; Education 5307, Graduate Research; Education 5321-4319, Psychoeducational Diagnostic Procedures for Exceptional Children; Education 5312-4306, Advanced Survey, Exceptional Children, and 5320-4316, Advanced Methodology for Exceptional Children.

Additional students are needed for Education 6310, Advanced Methodology for Exceptional Children, and Education 5304-5305, Public School Supervision (Elementary and Secondary). Students already enrolled in these two classes will meet Monday morning, as scheduled; however, an enrollment of ten students is required before a class can be offered.

Persons interested in attending Sul Ross extension classes should contact Mrs. Mavis Brumbelow at WTC 573-7640 by noon on Monday.

HOSPITAL NOTES

ADMISSIONS: Terry Snyder, 305 Twenty-third; Willie Herring, Dermott.

DISMISSALS: Wallace Kirby, Gertrude Hobbs, Merle Roe, Sherry Pinkerton.

TOPS IN TEXAS—Denver Pettit holds a couple of his violins. The one on the left earned him honors as one of the two top handicraft masters in Texas at the Texas State Arts and Crafts Fair held last weekend at Kerrville. The one on the right was made by Pettit in 1934 at Hermleigh, where he attended public school.

Scientist Produces Artificial Blood

By MARY SCHEIER
Associated Press Writer

CINCINNATI, Ohio (AP) — A University of Cincinnati scientist has produced what he believes is a practical artificial blood.

The liquid, an oxygenated fluorocarbon, also may be breathable by a submerged human, leading to several possible medical benefits, he said.

Dr. Leland Clarke Jr., inventor of the heart-lung machine, disclosed the development, now nearly ready for clinical testing, in an interview with The Associated Press.

"We feel over the long run there will be many advantages of artificial blood over natural blood, especially in organ profusion and preservation," the 55-year-old medical inventor said.

"Many thousands of people die each year because they can not get the proper kidney for transplant. I feel its first use will be in kidneys, because it can keep kidneys alive for several days.

"That's just one area. It can be stored easily and does not have any blood types, and it can be sterilized, unlike natural blood which carries hepatitis and other blood-bone diseases.

Clarke said that in the early 1960s he read about another scientist suspending brain tissue in silicone oil to obtain brain wave readings. He said that later he realized that silicone oil was capable of carrying as much oxygen as air contains.

"I went to the lab, took off my coat, poured the silicone oil into a beaker, bubbled oxygen in it, put a rat into it head first and he just kept on breathing," Clarke said.

Clarke said he has also subjected cats and and mice to the experiment of breathing the liquid while submerged and they do not gag or choke.

Fire Put Out

City Firemen extinguished a grass fire three miles west of Hermleigh at 2:15 p.m. Friday.

Former Scurry Countian Is Tops In Handicrafts

A former Scurry Countian was coaxed into entering a specimen of his handiwork in the Texas State Arts and Crafts Fair at Kerrville last weekend and he emerged as one of the two top handicraft masters in the state.

Denver Pettit has been making violins for a number of years. In fact, he is not sure just how many he has made. But the word had reached Phil Davis, director of the arts and crafts of the state, with special emphasis on historical significance. So, Pettit was one of the select group who had entries at the fair "juried in" and got their expenses paid to the event.

Pettit got a lot of satisfaction when his entry was named the top violin in the fair. But that was rather insignificant compared to the ultimate honor he received——being named one of the two top craftsmen in the fair in all divisions of competition. He shared this honor with Dave Boultinghouse of Round Rock, who makes muzzle-loading rifles.

Pettit's violin was purchased by the Texas State Arts and Crafts Fair for its touring exhibit. This means it will be shown at a number of major exhibitions over the state and will be made available for community shows and exhibits in schools where student interest in art and crafts warrants.

Pettit grew up in Scurry County and attended public school at Hermleigh. He now lives in Big Spring where he was employed for 28 years in the transmission department of Texas Electric Service Co. Now retired, he has more time to devote to his avocation of violin-making.

He uses top quality maple and imported spruce to make the violins, which have been acclaimed for their value as musical instruments as well as conversation pieces and exhibition value.

Judged in the fair at Kerrville were some 160 pieces of handicrafts, and they attracted over 20,000 visitors to the fair which was held on the campus of Schreiner Institute.

Vacation Set At DPS Office

The driver license officer of the Department of Public Safety in Snyder will be closed for vacation on June 3-5-6.

Thus, the office will be open the coming week only on Tuesday and Friday.

Fluvanna Student Is On Honor Roll

SAN ANGELO—Randy Arnold Gill of Fluvanna, who is a student at Angelo State University in San Angelo, is listed on the Dean's Honor Roll for the spring semester at the University.

Gill, son of Mrs. Mary Gill of Route 1, is a 1971 graduate of Fluvanna High School. He is a junior agriculture major at ASU and is listed on the 3.50 to 4.00 honor roll.

Texas Roads Are Safer

AUSTIN, Tex. (AP) — Texas highways are much safer than last year, figures from the Department of Public Safety revealed Saturday.

The department said 958 persons have died in traffic accidents in Texas this year, 380 fewer than at this time a year ago. This represents a decline of 28 per cent in traffic fatalities.

Use Snyder Daily News Classified Ads—Call 573-5486.

PRESCRIPTION DRUG STORE
OPEN TODAY
SUNDAY HOURS 9 TO 11 AM-2 TO 6 PM
STINSON DRUG
1815 25th NORTH S. SIDE 573-3531

PLANNED USE REPORT
GENERAL REVENUE SHARING

General Revenue Sharing provides federal funds directly to local and state governments. The law requires each government to publish a report of its plans for the use of these funds to inform its citizens and to *encourage their participation* in deciding how the money ought to be spent. Within the purposes listed, your government may change this spending plan.

CATEGORIES (A)	PLANNED EXPENDITURES CAPITAL (B)	OPERATING/ MAINTENANCE (C)
1 PUBLIC SAFETY Jail	$ 213,720	$
2 ENVIRONMENTAL PROTECTION	$	$
3 PUBLIC TRANSPORTATION	$	$
4 HEALTH	$	$
5 RECREATION Agriculture	$ 75,755	$
6 LIBRARIES	$	$
7 SOCIAL SERVICES FOR AGED OR POOR	$	$
8 FINANCIAL ADMINISTRATION	$	$
9 MULTIPURPOSE AND GENERAL GOVT.	$	
10 EDUCATION	$	
11 SOCIAL DEVELOPMENT	$	
12 HOUSING & COMMUNITY DEVELOPMENT	$	
13 ECONOMIC DEVELOPMENT	$	
14 OTHER (Specify)	$	
15 TOTALS	$ 289,475	$ -0-

THE GOVERNMENT OF SCURRY COUNTY

ANTICIPATING A GENERAL REVENUE SHARING PAYMENT OF $289,475 FOR THE FIFTH ENTITLEMENT PERIOD, JULY 1, 1974 THROUGH JUNE 30, 1975. PLANS TO SPEND THESE FUNDS FOR THE PURPOSES SHOWN.

✓ ACCOUNT NO. 44 1 208 208

SCURRY COUNTY
COUNTY JUDGE
SNYDER TEXAS 79549

(D) The news media have been advised that a copy of this report has been published in a local newspaper of general circulation. I have records documenting the contents of this report and they are open for public scrutiny at County Courthouse, Snyder, Texas

(E) ASSURANCES (Refer to instruction E)
I assure the Secretary of the Treasury that the non-discrimination and other statutory requirements listed in Part E of the instructions accompanying this report will be complied with by this recipient government with respect to the entitlement funds reported hereon.

✓ Signature of Chief Executive Officer

Preston Wilson, County Judge — Name & Title—Please Print
June 3, 1974 — Date

PANT SETS
Play it cool . . .
$12
Compare at $15.99

On-the-go checkered pant sets that shun wrinkles, keep you fresh as a daisy day long. Easy care cotton/acetate blend seersucker sleeveless cardigan style V-neck jacket. Modest flare leg pull-on pants with elastic waist band.

Shown: Missy 10/18

mode o'day
Jean Anne Edmiaston, Owner
South Side of Square

Father's Day is LA-Z-BOY® Day!

Style 839

For the Father's Day of a Lifetime...

LA-Z-BOY®

OVER 100 LA-Z-BOYS TO CHOOSE FROM

. . . Give Dad a La-Z-Boy, the recliner with the comfortable difference! You'll save substantially on these low prices! Each sale-priced La-Z-Boy features that outstanding comfort, rugged construction and eye-catching beauty that has made these recliners America's relaxing favorites! Once he's sat in a La-Z-Boy, he'll know what real comfort is! Dad deserves the best! Now, he can have the best, and at SUBSTANTIAL SAVINGS! There's no substitute for the real thing, La-Z-Boy comfort, beauty and quality! See us today and save! Special prices for Father's Day only!

Prices starting as low as $158

Style 802

Style 1315

Style 842

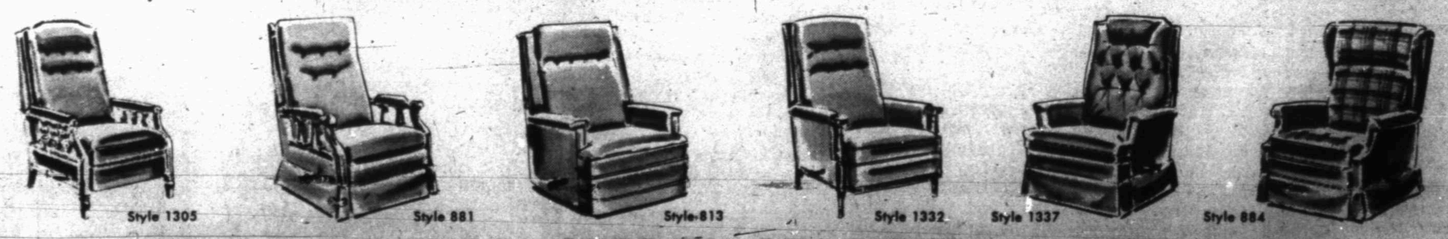

Style 1305 Style 881 Style 813 Style 1332 Style 1337 Style 884

HOYT FURNITURE—CARPET—APPLIANCES—TVs—STEREO
2112 25TH. STREET PHONE 573-2143

Couple Speaks Vows In Candlelight Ceremony

Miss Janice Asbill became the bride of David W. McCommas Saturday, June 1, at Colonial Hill Baptist Church of Snyder. The Rev. Miller Robinson, pastor of the church, officiated at the ceremony.

The altar of the church was centered with 15 branch brass arch candelabra, flanked by spiral candelabra, accented with seven branch candelabra. All candelabra held blue hobnail votive cups. The front pews were marked with bows of white satin ribbon, leather leaf greenery, blue daises and lime green miniature carnations. Other pews were marked with bows of white satin and leather leaf greenery.

Parents of the couple are Mr. and Mrs. Everitt J. Asbill of Winnsboro and Mr. and Mrs. D.W. McCommas of Snyder.

Given in marriage by her father, the bride wore a formal length gown of ivory organza fashioned with a square neckline edged with permanent pleated rushing. Her long bishop sleeves were capped with Chantilly lace and the cuff was of lace with rushing on the wrist. The empire bodice was an overlay of Chantilly lace with scattered seed pearls. The softly gathered A-line skirt was accented with a detachable chapel length train. A double band of scalloped Chantilly lace extended down the front of the skirt and around the train. The headpiece was a matching lace edged chapel length train of illusion. She carried a cascade designed bridal bouquet of white miniature carnations with white stephanotis centered with a white cattley orchid on a white Bible accented with baby's breath and English ivy.

MRS. DAVID W. McCOMMAS

(Photo by Craft)

Honor attendants were Mrs. Frank Prewitt, sister of the bride and Mr. D.W. McCommas, father of the groom.

Other bridal attendants were Mrs. Mike Asbill of Houston, sister-in-law of the bride; Miss Suzanne McCommas of Snyder, sister of the groom; Mrs. Mike Sanning of Dallas, cousin of the bride; and Miss Sheryl Prewitt, niece of the bride.

The matron of honor wore a blue formal length gown featuring an empire bodice with an A-line skirt accented with a wide ruffled collar. The bridesmaids wore lime green formal length gowns fashioned after the Matron of Honor's gown. They carried traditional nosegays of blue daises and Frenched lime green carnations with baby's breath and purple statice.

The groomsmen were Mike Asbill of Houston, brother of the bride; Frank Prewitt of Snyder, brother-in-law of the bride; Carey Zimlich of San Antonio; and Billy Wilson of Snyder, cousin of the groom.

Miss Caren Prewitt, niece of the bride, served as flower girl and she carried a basket with a nosegay matching the bridesmaids' bouquets. The ring bearer was Alan Prewitt, nephew of the bride. He wore a blue suit fashioned after the tuxedo worn by the groom.

Wedding music was furnished by Mrs. Wayne Bethel, organist; Mrs. Glenn Roenfeldt, soloist; and Mr. Larry Wesson, soloist.

Wedding guests were registered in the foyer of the church by Mrs. Larry Pruett of Snyder.

A reception was held in the fellowship hall of the church. The bride's table was centered with a silver candelabrum holding tall burning tapers and decorated with the blue and lime green chosen colors of the bride. A round table covered with a floor length white cloth featured the four-tiered wedding cake accented with irridescent decorations and a flowing fountain.

The groom's table covered in a green floor length cloth was centered with a melon basket from which melon balls were served. Chocolate cake and coffee were also served.

Serving in the houseparty at the reception were Mrs. Mark York, Mrs. Larry Wall, Miss Brenda Crosby, Mrs. Miller Robinson, Miss Vicki Greenfield, Miss Pam Burrus and Miss Carol Eiland.

After a wedding trip to Ruidoso, New Mexico, the couple will reside in Bryan, where the groom is a senior student at Texas A&M and the bride is employed as a secretary for the First Baptist Church of College Station.

The groom's parents hosted a rehearsal dinner at the American Restaurant Friday night.

Out of town guests were from Dallas, Mesquite, Duncanville, Winnsboro, Houston, Ft. Worth, Denver City, Alamogordo, N.M., and Hobbs, N.M.

TO WED—July 20 is the date chosen for the wedding of Miss Loretta K. Bryce and Lannie E. Lee. The ceremony will be held in the 37th Street Church of Christ. Miss Bryce is the daughter of Mr. and Mrs. Lester C. Bryce, 108 Chestnut Ave., and Mr. Lee is the son of Mrs. Ruby Lee, 2801 Ave. Y, and the late Ernest Lee. Miss Bryce is a 1972 graduate of Abilene Christian College and a 1974 graduate of Oklahoma Health Sciences Center. Mr. Lee is a 1973 graduate of Western Texas College and a patrolman with the Snyder Police Department.

QUOTABLE WOMEN

By The Associated Press

Here are some quotable quotes from women during the week:

"If someone gave me a steak right now, I wouldn't know what to do with it. I honestly couldn't care less if I never ate anything again. There's not a thing I really fancy. I'm going to carry on with my liquid diet for a long time yet." Shirley Turner, who lost 101 pounds on a liquid diet after she cemented her jaws shut, in an interview in Nottingham, England.

"Nobody asked me to do a picture. I mean nobody. No calls — nothing. I figured they didn't want me, so I turned to other things. In the past couple of years since I've been working again, people say, 'Oh, I thought you were retired and didn't want to act any more.' But I didn't retire and I did want to act." Alexis Smith, who will appear in a new film this year, her first since 1959.

Cube steaks need only searing in a little salad oil in a very hot skillet when they are to be used in sandwiches. Serve these sandwiches with pickle relish or catchup, or both, as you serve hamburgers.

SPRING REMODELING?
Need An Extra Room?
Close in garage doors with sliding doors. Cover or close in proches or patios with patio cover glass & door enclosures, carports, awnings & aluminum windows. We are also automotive windshield specialists and have most models in stock.
Snyder Glass & Mirror, Inc.
1906 33rd 573-6396.

FREE SHOW
at the Cinema 10 a.m. Monday
For New Members of
Scurry County Summer Recreation
Register at the Cinema and
see "When Lilies Bloom"
Registration Fee: Students 50¢ Adults $1

Specialist Trains Parents

NEW HAVEN, Conn. (AP) — Some children may not pay attention to their parents because the parents are not listening to them, says a specialist in parent training.

Mothers and fathers have created a vastly improved family atmosphere through "active listening," according to Asst. Prof. Frank Baskind, who teaches social-work education at Southern Connecticut State College.

The objective is to encourage youngsters to express their feelings and then work out a solution by themselves rather than forcing a decision on them, he said.

Active listening is the theme of a program Baskind conducts called Parent Effectiveness Training — PET — created by clinical psychologist Thomas Gordon.

The program, once considered a revolutionary concept by some, is now offered in many parts of the country. One of the courses opened recently in Cheshire.

"Active listening does wonders in keeping a child talking," said Mrs. Daniel Johnson, a West Haven parent who took the course and now is preparing to become an instructor.

"You don't think it is going to work but pretty soon the child will begin to tell you what is really on his or her mind," she said.

During the eight-week PET course, parents are shown how to paraphrase their children's comments at critical times to learn if they understood them correctly.

One example used in a workshop involves a mother who has become desperate because her young son refuses to try to sleep at night. Fighting anger and frustration, she sits on his bed and tries to show she wants to understand.

The boy finally reveals that for months he had feared he would stop breathing and die in his sleep at any time. With that knowledge, the mother is able to put him at ease with the truth.

Baskind said the PET approach to resolving conflict avoids either uncompromising discipline or permissiveness so that neither the children nor the parents feel they have lost out.

Mrs. Anthony Ingersoll of Madison, who took the course and now has returned with her husband, said: "I find I am nicer to them, they are nicer to me. They are nicer to each other, too." She added: "Active listening has helped me with my relationship with my husband, my mother-in-law and myself."

Protein On Tap

MAMARONECK, N.Y. (AP) — Drinking a glass of water may not be as satisfying as eating a steak, but it may, someday soon, become a lot more nutritious, according to scientists at the Novo Enzyme Corp. here.

Scientists working on new ways to improve the world's food supply have discovered that, after treatment by a special enzyme, protein from such vegetables as soybeans, alfalfa and cotton seed becomes soluble in almost any consumable liquid. Vegetable protein could, therefore, be added to plain tap water, making it an even richer source of protein than milk.

MR. AND MRS. WILLIAM H. BALDWIN JR.

(Photo by Craft)

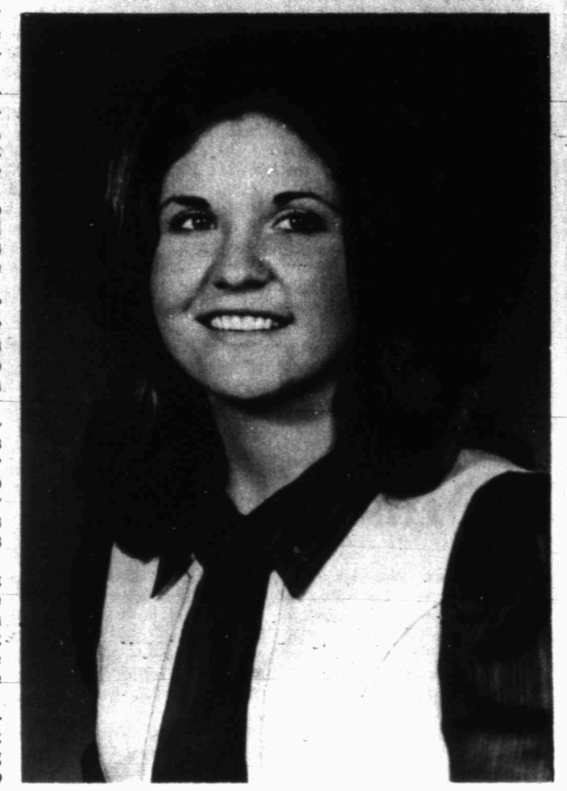

PLANS REVEALED—Mr. and Mrs. Carl Voss Jr., 2266 Sunset, announce the engagement and forthcoming marriage of their daughter, Karla Denise, to James Weldon Beck, Rt. 1, Hermleigh. An August 2 wedding is planned. (Photo by Craft)

Health Costs Soar

CAMBRIDGE, Mass. (AP) — Spiraling government and private expenditures for health care coverage, treatment and materials were at the $80 billion level in 1972, Arthur D. Little Inc., reports, adding that the figure is likely to double by the end of the decade.

Decorate with
Miniature Paintings
Make wall groupings, anywhere in your home.
Original, hand-made paintings in fine carved wooden frames.
Seascapes, landscapes, still-lifes, florals, sailing ships and portraits.
HINSHAW'S

$ DAY SPECIALS!
DRESSES — DRESSES
RACK SPRING & SUMMER STYLES
REGULAR, JUNIOR & HALF SIZES
1/3 & 1/2 OFF
SPECIAL RACK
DRESSES $20.00
PANT SUITS
ONE RACK ..... 1/3 - OFF
SPORTSWEAR
PANTS, TOPS & JACKETS ..... 1/3 - OFF
LINGERIE
ONE TABLE
1/3 - OFF
Gray's Style Shop
West Side of Square

Couple Wed In Home Ceremony

Rebecca D'Ann Rasco and William H. Baldwin Jr. were united in marriage at 7:30 p.m. on May 25 in the home of the bride's parents. Preston Wilson, county judge, officiated at the double ring ceremony.

Mr. and Mrs. Billy Huddleston of Snyder are parents of the bride and Mr. and Mrs. William H. Baldwin are parents of the groom.

The bride was given in marriage by her father. She wore a floor length beige voile dress with empire waist tiered skirt and long sleeves. The neckline was edged in heavy wide lace with insertions of lace joining tiers on sleeves. She wore a garter worn by her mother at her wedding for something old, for something blue, a blue garter. Her dress was something new and a cameo ring and necklace and gold earrings were borrowed from her sisters. She carried a bouquet of coral roses, baby's breath and English ivy centered with a gardenia corsage.

Felecia Huddleston, sister of the bride, served as Maid of Honor. Her off white floor length voile gown had a coral flower print, empire waist and three-quarter length puffed sleeves edged in lace. She carried a brown straw basket filled with coral roses and baby's breath.

Jon Holdren of Anson served as best man.

The home was decorated with natural straw floor baskets made by the late Mrs. H.J. Brice, great grandmother of the bride, and placed on each side of the fireplace. They were filled with baby's breath, greenery and beige carnations. The mantle was centered with greenery and three coral tapers.

"Bridal Song" was played by Roxanna Huddleston for the occasion.

A reception was held in the home following the ceremony. The table was covered with a cutwork cloth and the bride's bouquet was used as the centerpiece. The cake was accented by coral roses and topped with a tiny fountain filled with flowers made of icing. The houseparty included Roxanna Huddleston and Paula Cox, sister of the groom.

For the wedding trip the bride wore a blue and white double knit dress accented by the gardenia corsage from the bridal bouquet. Following the trip the couple will live in Wallis.

The bride is a graduate of Snyder High School and attended WTC.

The groom is a graduate of Snyder High and also attended WTC. He served in the Marines and is a member of the Masonic Lodge and is editor of "The Professional."

Personality Plus . . . but
Even the faintest mustache casts a shadow over an otherwise beautiful face.
And so needlessly!
Unwanted hair can easily and quickly be removed with Surgi-Cream, a modern depilatory created in the laboratories of one of America's largest pharmaceutical houses. After years of professional use in the finest beauty salons, Surgi-Cream is now available in our studio for home use.
Follow the simple directions and you will find Surgi-Cream safe and effective. It removes hair just below the skin line, leaving the surface silken-smooth to the touch.
So why suffer the anguish of an unfeminine mustache? Apply Surgi-Cream every few weeks and face the world with confidence every day.
SURGI-CREAM
Handy Tube $2.00
merle norman cosmetic studio
1804 26th 573-6512

THE DEFFEBACH AGENCY
2606 AVE. R
Phone 573-5611

THANK YOU . . .
. . . for the help that you gave when it was needed most.
We thank you, Snyder Style.
You are, without a doubt, the finest people in the world.
Signed,
The Tammie Evans Family
HUB, EVELYN, GARY, SAMMIE, TAMMIE AND NEIL.

MRS. BENNY A. WARD

Abilene Scene Of Solemn Marriage

Solemn wedding vows were spoken by Paula Karen McCoy and Benny Adron Ward in a double ring ceremony at 7 p.m. on June 1 in the First United Methodist Church in Abilene. The Rev. Lloyd Mayhew of the church officiated at the ceremony.

Mr. and Mrs. Charles E. McCoy of Abilene are parents of the bride and Mr. and Mrs. J.P. Ward of Ft. Worth and formerly of Snyder are parents of the groom.

Given in marriage by her father, the bride wore a silk organza gown over satapeau. The empire bodice was fashioned with chantilly lace to create a bolero effect. The sheer cape sleeves had matching lace appliques. Scalloped lace accented the A-line skirt and court train. A lace covered cap held the tiered English illusion veil. She carried a nosegay of daisy and button palms, accented with baby's breath and lily of the valley.

Mrs. Steven Crabtree of Wichita, Kansas, sister of the bride, was matron of honor. Bridesmaids were Mrs. Bill Tucker of Hillsboro, cousin of the bride and Miss Vickie Ward of Fort Worth, sister of the groom.

They wore floor length gowns of floral design and wore yellow hats with ribbon and flowers. They carried a nosegay of daisies with yellow ribbon streamers.

Best man was Ronald Ward of Ft. Worth, brother of the groom. Groomsmen were Lee McNair of Arlington, Jerry Templeton of Abilene and ushers were Chuck McCoy and Kelly McCoy of Abilene, brothers of the bride and Steve Crabtree of Wichita, Kansas.

The altar was lighted by two candelabra with votive candles accented with greenery.

Mrs. Sybi Ward of Fort Worth played a harp prelude as guests were seated. She also said a wedding prayer and accompanied herself on guitar. Mrs. Faye White of Abilene was organist.

A reception was held following the ceremony in Fellowship Hall. Silver and crystal appointments and daisy palms accented the two-tiered white cake with small daisies as trim. Irene Martin and Cindy Clark served cake while Nancy Harkins served punch. Jane Jarrell registered guests in the bride's book.

After a wedding trip the couple will reside in the Rue Boucle Apts. in Arlington where the groom is a coach.

The bride is a graduate of Cooper High School in Abilene and a 1974 graduate of Angelo State University with a B.S. degree in Elementary Ed., where she was on the Dean's Honor Roll.

The groom is a graduate of Snyder High School and a 1973 graduate of Angelo State with a B.S. degree in Health and Physical Ed. He was a three-year A.S.U. basketball letterman and attended A.S.U. on a four year basketball scholarship.

Special guests were Mrs. J.P. Ward Sr. of Anson, grandmother of the groom and Mr. and Mrs. Steven Crabtree of Wichita, Kansas, sister of the bride.

American Women Explored

By ELIAS ANTAR
Associated Press Writer

PARIS (AP) — American women are artificially feminine, burdened with a superwoman complex, prefer quick affairs to more satisfying liaisons, and make smothering mothers.

They also suffer from an identity crisis, are fanatical perfectionists, cut off from business and politics, and live in a constant state of anxiety.

That's what the French are being told in a new book about American women written by a Parisian mother who has lived 14 years in the United States.

She says American women have assumed these traits because U.S. society is still largely a male preserve despite recent efforts by the Women's Liberation Movement. The book says it will be a long time before things change.

The book, called "American Women," has had growing success in the five months it has been out and the red-haired author, Mrs. Ingrid Haussamen, has appeared on TV talk shows and before women's groups to tell more.

She was even asked to explain American women in an appearance before an improbable audience — the Paris chapter of The Daughters of the American Revolution. "It was very lively and we shot down a lot of cliches," Mrs. Haussamen said.

"French women believe a whole lot of cliches about American women," Mrs. Haussamen said in an interview. "They think they are man-eaters who hang aprons on their husbands, turn them into slaves and kill them.

"That's the idea they get from the movies or from friends who visited the United States briefly," she added. "Then, from the tourists they see here, they think American women wear mink stoles, flowered hats, cackle all the time and display a 100 per cent American smile."

Mrs. Haussamen, about 45, is married to an American economist and has traveled across the United States. She studied for 18 months at Radcliffe and Harvard before writing the book "to understand America better and to explain to French women how American women really are."

There was lots of misunderstanding, she said. "I spoke to a group of 40 women in a Paris suburb who were terribly aggressive toward America and Americans. They imagined it to be a mechanical, inhuman society and openly wondered how I could have married an American.

"I had to yell above the din to explain about American women," she added. After the exchange, Mrs. Haussamen related, one mink-stoled member of the audience came up to her and said she now realized that "American women are not as selfish, avaricious and chauvinistic as we are."

The 300-page book deals with the role of women in early U.S. history and then focuses on the American female psyche, the suburban family, women in politics and business and American women and sex.

WEDDING PLANS MADE—Mr. and Mrs. Russell Dunn, Colorado City, announce the engagement and approaching marriage of their daughter, Gayle Ann, to Larry Jay Patterson, son of Mr. and Mrs. J.D. Patterson, Fluvanna. The wedding is planned for July 27 at 7 p.m. in the First Baptist Church of Colorado City.

MARRIAGE PLANS ANNOUNCED—Mr. and Mrs. Melton E. Davis, Lake Thomas, announce the engagement and approaching marriage of their daughter, Janice Carol, to J.T. Northerns of Snyder. The wedding is planned for August 2 at the First Assembly of God Church in Snyder.

Arrangement Key To Shelf Appearance

COLLEGE STATION—Arrangement of items on shelves plays an important role in overall appearance, one expert points out.

She's Anna Marie Gottschalk, housing and home furnishings specialist with the Texas Agricultural Extension Service, The Texas A&M University System.

"So, select interesting, pleasing items. Also, group small items together—and never crowd a space or fill it completely.

"One interesting combination involves mixing rows of books with small, three-dimensional objects.

"Small framed paintings or prints can hang between shelves—or stand on a miniature easel on the shelf."

Plants, on the other hand, add soft, curved lines to the collection, the specialist noted.

Turning to lighting, Miss Gottschalk said a small lamp within the shelving unit adds light to the collection.

"Or, a ceiling spotlight accents a particular area by concentrating light directly on it.

"To create an even districution of light, install fluorescent lights beneath a cornice board on the shelf's lower edge," she suggested.

A hat, last worn by Napoleon in 1815, was sold in an auction in France in 1970 for $29,800.

8-TRACK
TAPES
3 FOR $5.00
Each $2.00
CASH FOOD MARKET
1110 25th St. Ph. 573-9161

VOWS TO BE SAID—Mr. and Mrs. Gene Bowlin announce the engagement and approaching marriage of their daughter, Sheila, to Bill Martin, son of Mr. and Mrs. Billy Don Martin. Vows will be exchanged July 26 at Green Hill Baptist Church in Snyder. (Photo by Craft)

Museum News

More than two hundred visitors registered at our Museum Room in the Learning Resource Center at Western Texas College during the first two weeks of May. Our most distant visitors in May were literally from coast ot coast: Cathy Cramer and Ruth Oliver from Santa Barbara, California, and the Skains family from Dover, Delaware!

Special groups that toured the Museum during May were fifty-two students from Hermleigh with Mr. George Vicary; Cub Scouts from Den 2, Pack 36; twenty-five students from Mrs. Merritt's Kindergarten; and nine third-graders from Hobbs, Mrs. Rhoda Jones' room.

Bobbie Donelson is our docent for school groups. Bobbie has given many children a fresh view of history and we have letters to prove this!

Docents for May were: Vera Baize, Golda Thorpe, Katherine Williamson, Molly Walker, Mary Blum, Margie Key, Esther Boren, Lida Rhodes, Henrietta Lee, and Roy Lashaway.

Docents are important to all Museums, regardless of size. This word seems to be used only in connection with museums and is derived from the Latin "doceo" meaning to teach or instruct. Docents are guides or lecturers. When we move into the new building on the campus of WTC, and get more organized, we hope we can do something special for our docents. They have been great and the Board members are most appreciative and grateful to them and to Mrs. Waller, their chairman.

Mrs. Bills and Mr. Sears have brought in a number of interesting acquisitions lately—some records and ledgers from the City office, a cream separator from W.O. Mathis of Fluvanna, a horn weight for a Hereford bull from Mrs. Clara Mae Johnson. We also received a number of gifts from the Max Baugh estate through his sister, Mrs. A.R. Curtis of Waco. These included articles that belonged to their father, Bert Baugh, who had the first tailoring shop in Snyder and the first cleaning and pressing board and tailor's goose—a sixteen pound iron! Many interesting old photos were included with these other gifts.

We have the necessary articles for several new displays but will not be able to assemble them until we move into the new building. We lack the space for this in our present office. We can't thank Mr. McLaughlin adequately for the office space he has so generously donated for years!

The Museum Board met on the evening of May 13 at the Museum office. Present were Ernest Sears, president, Nelda Bills, Henry Clark, Gene Dulaney, Edith McKanna, Katherine Redwine, Thelma Sims. Mickey Schmidt from WTC will direct our Museum and he attended this meeting with a progress report. We are happy to have Mrs. McKanna as a new Board member.

It is never too late to be a member of Scurry County Museum Assn! Just call Mrs. Sims at 573-3229. She will tell you of the different types of memberships offered.

Mr. Mickey Schmidt will represent Scurry County Museum at the annual meeting of the American Association of Museums that will meet in Fort Worth the week of June 2. This is the first time the AAM has ever had a national meeting in Texas and we are happy to have a representative there.

We, regretfully, are closing the Museum Room for the summer. Most of the summer school classes are over by noon and the LRC closes at that time; also air conditioning will be cut down over the week-ends. We are sorry to have to close but please feel free to call if you have out-of-town company or any group who would like to see our Museum.

Call Mr. Sears at 573-3858, Mrs. Donelson at 573-6637, or Mrs. Redwine at 573-2202.

Have a nice summer!

ENGAGEMENT ANNOUNCED—Mr. and Mrs. Bill Boles, 202 Thirty-third St., announce the engagement and approaching marriage of their daughter, Deanna, to Joe Mark Adams, son of Mr. and Mrs. Don Adams of Snyder. The couple plans to wed on August 9 in the First Baptist Church of Snyder.

Woman's Calendar

MONDAY

Snyder Country Club Women's Golf Association will hold Partnership Invitational and luncheon.

RSVP will hold a pot luck luncheon from 11 a.m. to 1 p.m. at the Towle Park Barn. Bring a covered dish, husband, wife or friend.

TOPS No. 56 meets at 7 p.m. at the Stanfield School.

TOPS No. 57 will meet at 1 p.m. at the Boys Club.

FRIDAY

Newcomers Club sponsors duplicate bridge session at the Snyder Country Club from 9:15 to 12 noon. Open session.

Brahms Festival In San Francisco

SAN FRANCISCO (AP) — The San Francisco Symphony, with William Steinberg, guest conductor, will perform a Brahms Festival June 4-15 at the Opera House.

Women Can

KATMANDU, Nepal (AP) — The leader of a successful women's expedition up Mt. Manaslu says she believes woman can scale "any mountain on earth."

Dr. Tsune Kuroishi headed the 11-member Japanese team that put three women on the peak May 4, claiming a record for women climbers.

Mt. Manaslu is 26,760 feet high.

Classified Ads—Call 573-5486.

SUNSHINE NURSERY SCHOOL NOW OPEN
For the summer months
● Hour ● Day ● Week
● Monthly Rates
Balanced Breakfast and Lunches Available
MERRITT'S KINDERGARTEN
573-5712 or 573-5301

HEALTH TIP from DEAN

In handling a baby, one cannot overemphasize the need to adequately support the head. An infant's head makes up roughly one-fourth of the total body weight. This heavy head supported on a weak, frail neck can lead to fatal spinal injury if carelessly handled. The urgency of properly supporting an infant's head should be impressed on anyone who will be allowed to handle the baby.
Stinson Drug
NO. SIDE OF SQUARE
RELIABLE PRESCRIPTION SERVICE SINCE 1920
PH. 573-3531

Beginning June 1st
Raun's Photography Will Be
Closed Saturday Sunday & Monday
(THROUGH THE SUMMER MONTHS)
OPEN TUESDAY THROUGH FRIDAY, 9:30 – 5:30
We will be glad to serve you by appointment on these days or after hours during the week.

•WE'RE YOUR• HOME CENTER
LET US HELP YOU WITH ALL YOUR DECORATOR NEEDS . . .
•DEEP STEAM CARPET CLEANING
Pecan Paneling Sheet $3.99
•CARPET
Nylon Sculptured By Philadelphia, Reg. 9.99 Yd Installed With ½ in. Pad $7.99 Yd.
Closing Our Unfinished Furniture Low, Low Prices
Snyder Decorator Center
573-6161 3809 College

GOSPEL MEETING
A SERIES OF BIBLICAL LECTURES
SUNDAY THROUGH THURSDAY-JUNE 2-6

JOHN H. BANISTER
TWO SERVICES DAILY
SUNDAY SERVICES
10:45 A.M. AND 6 P.M.
MONDAY - THURSDAY
9:30 A.M. AND 7:30 P.M.
NIGHT LECTURE TO BE BROADCAST LIVE OVER KSNY!
THE PUBLIC IS CORDIALLY INVITED
37th STREET CHURCH OF CHRIST
2500 37th ST. SNYDER, TEXAS

MR. AND MRS. MARK McCLOY
(Photo by Craft)

Double Ring Vows Pledged

Double ring vows were pledged by Annette Erwin and Mark McCloy on May 18 at 7 p.m. at the home of the bride's parents, Mr. and Mrs. Robert Erwin of Ira.

Parents of the groom are Mr. and Mrs. Wilson McCloy of Morse.

Officiating was Rev. Myron Crawford of Ira. Organist was Tresa Sterling of Ira.

The bride, given in marriage by her father, wore a formal gown of silk organza embroidered with a border of flowers. The gown was empire styled with lace daisies seeded with pearls and round neckline and bell sleeves.

Maid of honor was Diane Erwin, sister of the bride. She wore a white polyester sheer gown with orange flower print fashioned after the bride's.

Best man was Bill McCloy of Morse, brother of the groom.

The bride's parents hosted the reception in their home. The table was decorated with orange gladiolas and yellow pompoms. A three tiered cake topped with 3 wedding bells completed the decorations. Those serving in the wedding party were Jan Kruse, Nanelle McCloy, Phylis Solomons, Janet Brownfield and Mrs. Donald Smith.

Following a wedding trip to Ruidoso, N.M. the couple will live in Clarendon where the bridegroom is employed by Clarendon Jr. College.

The bride is a graduate of Ira High School and is a junior at Texas Tech University. The bridegroom is a graduate of Morse High School and of Texas Tech University.

APPROACHING MARRIAGE—Mr. and Mrs. A.B. Linville, 218 Thirty-sixth St., announce the engagement of their daughter, Charlotte, to Michael L. Holloway, son of Rev. and Mrs. Homer L. Holloway of Snyder. The wedding date has been set for July 26. (Photo by Craft)

Broilers-fryers that are roasted whole benefit from a 400-degree oven. The chickens may be stuffed, if you like.

Hanging Baskets Suitable

COLLEGE ATATION—Hanging baskets add new dimensions to most landscapes and take up very little space, one authority points out.

Dr. William C. Welch, landscape horticulturist with the Texas Agricultural Extension service, The Texas A&M University System, suggested eaves of a house, carports, terraces, porches and trees as possible locations.

Most apartments even have enough space to hang a basket, he added.

"Suitable containers include galvanized wire baskets, which are still popular and as many years.

"Pressed liners are now available for these, but some plants prefer the traditional two-inch thick liner of coarse sphagnum moss."

Other possibilities include wood, plastic and terra cotta, Welch said.

"When using these, fill the basket center with a good potting soil—high in organic material such as peat moss.

"When choosing a container, remember it should be unobtrusive—to feature the plant.

"Plants appropriate for hanging baskets are numerous, but most any plant with drooping growth is appropriate," the specialist said.

"Ferns, the traditional favorite, add gracefulness and coolness to the atmosphere. Asparagus sprengeri fern rates high in popularity because it's easily grown and tolerates considerable direct sun and some cold.

"Boston-type ferns create elegant hanging baskets—but require high humidity and partial shade. They do well under large trees or cool porches."

Succulents—such as hen and chickens or Burro tail sedum—make unusual baskets and toolerate considerable heat and drought, he added.

"Since they bloom even through the hottest weather—and on til frost—periwinkles for midsummer baskets are another popular choice.

"Petunias are fine for spring and early summer but sometimes can't withstand July and August heat well."

After choosing plants, place them in the basket at the same depth they were originally growing. To make watering easier, allow at least one inch of space between the soil and top of basket, Welch said.

"The most convenient way to water and fertilize most hanging plants is to occasionally immerse them in a tub of water containing a small amount of water soluble fertilizer."

After removing the basket from water, set it aside to drain a few minutes before rehanging.

Since they're exposed to dry, hot air on all sides, hanging plants dry out very quickly and need frequent watering. Depending on conditions, some need watering once a day, while most thrive on two or three waterings per week.

To keep plants looking attractive, snip off dead flowers, seed pods or leaves. Prune back shoots of vining plants to encourage branching and development of new shoots, Welch said.

A mixture of soy sauce, dry sherry and sugar makes a delicious marinade for liver that is to be broiled.

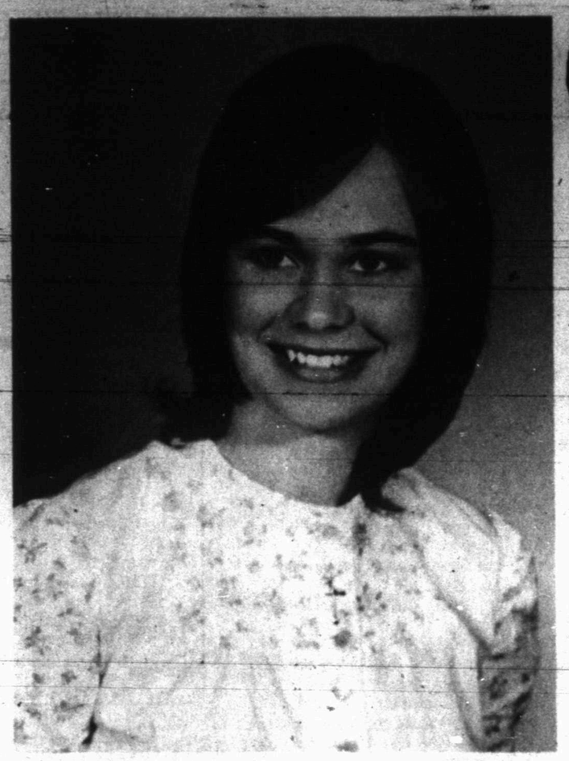

DATE SET—Mr. and Mrs. Jack Chastain, 209 Thirty-second, announce the engagement and approaching marriage of their daughter, Diane, to Leonard (Scotty) Scott, son of Mr. and Mrs. Robert C. Scott, 2404 Fortieth St. The wedding will be held on June 27 at the home of Mr. and Mrs. Don Mize of Snyder. (Photo by Craft)

JULY WEDDING PLANS—Mr. and Mrs. E.E. Hall, Rt. 1, Snyder, announce the engagement and forthcoming marriage of their daughter, Teresa, to Harold Hampton Yearwood II, son of Mr. and Mrs. Harold H. Yearwood, 3742 Sunset. A July 26 wedding is planned at Colonial Hill Baptist Church.

Use Snyder Daily News Classified Ads—Call 573-5486.

Complete
FRIED CHICKEN LUNCH
Friday, Saturday & Sunday
All You Can Eat $1.48
LUNCHES TO GO!
CALL 573-9158
BEACON LODGE RESTAURANT
East Highway, At Traffic Circle

By CECILY BROWNSTONE
Associated Press Food Editor

MORNING COFFEE

Ham
Mushrooms
Tomatoes
CurryDip
Bernie Clayton's Heidelberg Bread

BERNIE CLAYTON'S HEIDELBERG BREAD

Adapted from the great new "The Complete Book of Breads" by Bernard Clayton Jr. (Simon and Schuster).

3 cups (about) all-purpose flour
3 cups medium rye flour
2 packages dry yeast
¼ cup cocoa
1 tablespoon each sugar and salt
1 tablespoon caraway seeds
2 cups hot tap water
1-3rd cup molasses
2 tablespoons soft shortening

In a large mixing bowl thoroughly stir together 1½ cups of the all-purpose flour, 1½ cups of the rye, yeast, cocoa, sugar, salt and caraway. Add water, molasses and shortening; stir together to moisten dry ingredients, then beat at high speed of electric mixer for 3 minutes. Stir in remaining flour, ½ cup at a time of both white and rye, alternately, until a dough is formed. Turn out on a floured pastry cloth and knead until dough is soft and velvety. Cover and let rest for 20 minutes. Punch down and divide in half. Shape each half into a flat rectangle. With a floured stockinet-covered rolling pin, roll each piece into a 15 by 8 inch rectangle. Roll up tightly; seal the seams and ends; taper ends. Place on a greased or teflon baking sheet. Brush with salad oil, cover loosely (to allow for expansion) with plastic wrap and refrigerate for 2 or more hours but no longer than 24. Allow to stand at room temperature for 10 minutes while preheating oven to 400 degrees. With a razor blade cut diagonal slashes 3 inches apart on loaves. Bake for 30 to 40 minutes.

Olive oil has been obtained from the fruit of a small tree in the Mediterranean region for more than 3,000 years.

GLEN BYNUM CO.
Advertising Specialities
● Calendars ●Pens
● Business Gifts
● Bumper Stickers, Etc.
Mrs. Glen Bynum and Harley Bynum-Owners
Roy Meador
Sales Representative
Office Ph. 573-5165
Home Ph. 573-3746

AUGUST WEDDING PLANNED—Mr. and Mrs. Billy Bob McMullan, 2804 Thirty-fifth St., announce the engagement and approaching marriage of their daughter, Janis Bee, to Wesley Roy Key, son of Mr. and Mrs. Leroy Key, Rt. 1, Snyder. Vows will be exchanged August 16 at the First United Methodist Church of Snyder. (Photo by Craft)

Help Homemakers

NEW YORK (AP) — Ensuring variety and nutrition in each meal is a difficult task, according to an in-depth study of homemakers conducted for Hoffmann-La Roche Inc.

"The food industry bears the responsibility for giving the homemaker the guidance she needs," said John Gage, Roche food-nutrition marketing manager. "And one of the best ways is easier-to-understand food labels with clearer nutritional information."

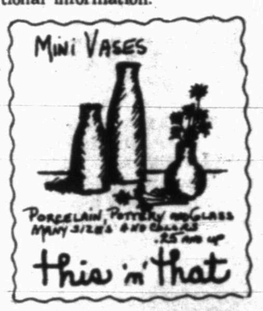

NK Proudly Announces NK
FLUVANNA GROCERY & HARDWARE
Fluvanna, Texas
Has been appointed New Northrup King Seed Dealer handling 265, 266, 300, 70-A, NK 222 & TRUDAN 5.
More From Every Acre Through Creative Seed Research.
NORTHRUP, KING & CO
1500 JACKSON ST. N.E. MINNEAPOLIS MINNESOTA 55413

Beautiful Complexions start with...
MAKE UP TEXTURIZER
Wake up a beautiful complexion with MAKE UP TEXTURIZER. Make-up goes on more smoothly to look more beautiful as fine lines and coarse textures seem to disappear. 1 oz., $5.00.
MERLE NORMAN COSMETIC STUDIO
1804 26th 573-6512

TURTLE BAX
Walk in style with Turtle Bax
JEANS
WITH CONTRASTING STITCHING
Appearing in:
GLAMOUR
SEVENTEEN
MADEMOISELLE
AVAILABLE AT . . .
N-J's
EAST SIDE OF SQUARE

Monday Is Dollar Day! Save!
100% Texturized Polyester
WOVENS 60" Wide

Machine Washable, Machine Dry. Plaids & Solids.
Reg. 4.98 $3.98 YD.
SAVE $1.00 YARD Dollar Day!
Men's Wear
100% Polyester Knits
Reg. 4.98 and 3.98
Stripes, checks, and Plaids. Make Something for "Him" with the Personal Touch.
$2.98 Yd.

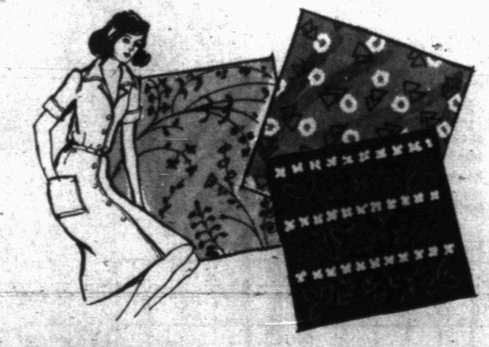
Short Lengths
100% Antron Nylon Jersey Knits
Assorted Light Summer Colors
45" Wide—2-8 yd. Lengths.
Machine Washable
Machine Dryable
$2.98 Yd. Value
$1.98 Yd.
No-Roll Pants
ELASTIC
49c Value
3 Yds. $1.00
Name Brand Color Coordinated
POLYESTER DOUBLE KNITS
Reg $5.98 Yard 60" Wide. Several Tables of Name Brand Better Double Knits for your Spring Wardrobe All Guaranteed. Machine Washable & Dryable
SALE $3.98 Yd.
Whitfield's Fabric Center
2513 COLLEGE AVE.

GREAT OPPORTUNITY FOR WILLING WORKERS!

Ikard Says 1954 Ruling Promoted Energy Crisis

By MAX B. SKELTON
AP Oil Writer

HOUSTON (AP) — Many oilmen have referred to June 7, 1954 as doomsday and as a day of infamy.

Next Friday will be the 20th anniversary of the 5-3 Supreme Court ruling that held the Federal Power Commission should regulate the wellhead price of natural gas sold into interstate commerce.

Frank Ikard, president of the American Petroleum Institute, says the decision quite probably did more to bring about the current energy shortage than any other one action by the courts, government, or industry.

The ruling followed 16 years of refusal by the FPC to accept such jurisdiction on grounds the Natural Gas Act of 1938 states that provisions of the act shall not apply to producers or gatherers.

The five-member court majority disagreed. Their opinion said Congress had sought to regulate wholesales of natural gas occurring at both ends of the interstate transmission systems.

Justice William Douglas, a frequent oil industry critic, disagreed. His dissent said the price at which the producer can sell his gas determines the price he is able or willing to pay for it if he buys from other wells.

"The sales price determines his profits," Douglas wrote. "And his profits, and the profits of all the other gatherers whose gas moves into the interstate pipelines, have profound effects on the rate of production, the methods of production, the old wells that are continued in production, the new ones explored, etc."

Ikard and others contend time has proven the Douglas argument to be correct.

Since the court ruling, the number of domestic oil and gas wells drilled annually has dropped from a record 58,000 to 26,400. Demand for natural gas meanwhile has more than doubled. Proved domestic natural gas reserves have declined in five of the past six years.

Ikard says the 1954 ruling amounts to a clear case of legislation by the courts.

"The dismal 20-year record of federal price controls on interstate sales of natural gas has proven the failure of government interference in the marketplace," Ikard says. "What is needed is an end to all government price controls in all segments of the petroleum industry, plus consistent government policies that will encourage rather than discourage drilling."

Battle lines between consumer and producer states date back to the 1940s in the dispute over wellhead price controls.

The producers, backed by such political powers as the late House Speaker Sam Rayburn and President Lyndon B. Johnson, then a member of the U.S. Senate, successfully maneuvered two decontrol bills through Congress only to see them vetoed by Presidents Harry S. Truman in 1950 and Dwight D. Eisenhower in 1956.

Numerous decontrol bills have been introduced since then but have rarely gotten out of committee.

Nine such bills proposing deregulation in some form or other are before Congress now. President Nixon has endorsed proposals to decontrol newly discovered natural gas dedicated to interstate sales and decontrol old gas as current contracts expire.

Consumer interests are backing four other bills that would continue interstate controls. Two of them also would extend such controls to intrastate sales.

The two decontrol bills that were vetoed passed Congress only after sharp floor debates and close votes.

Rayburn relinquished the gavel twice to make floor speeches in behalf of the bills.

In 1949, the Kerr Bill passed the House 183-131 but a 44-38 Senate vote included an amendment that sent it back to the House. It was then that Rayburn moved to the floor to participate in a bitter consumer-producer debate that preceded a 176-174 vote that sent the bill to the White House.

Truman vetoed the measure on April 15, 1950, saying it did not seem wise public policy to remove FPC's authority to regulate.

In 1956, the Harris Bill survived a close 209-203 House vote with Rayburn's help and then was approved by the Senate 53-38.

Eisenhower said he agreed with the basic provisions of the Harris measure but based his veto on what he termed as "arrogant" lobbying by a small segment of the oil and gas industry.

THE MIXER

Select words meaning the opposite of the words above the squares, arranging the letters in the two words to form a new word which means:

young people

OLD _ _ _ _ _ WORKS _ _ _ _ _

The MIXER word is: _ _ _ _ _ _ _ _ _ _

Previous Mixer Answer
Opposite words: FOUND and CON.
Mixer word: CONFOUND.

Copyright 1974, ARCADIA FEATURE SYNDICATE 1784

Junior Editors' Quiz on WALKING HORSES

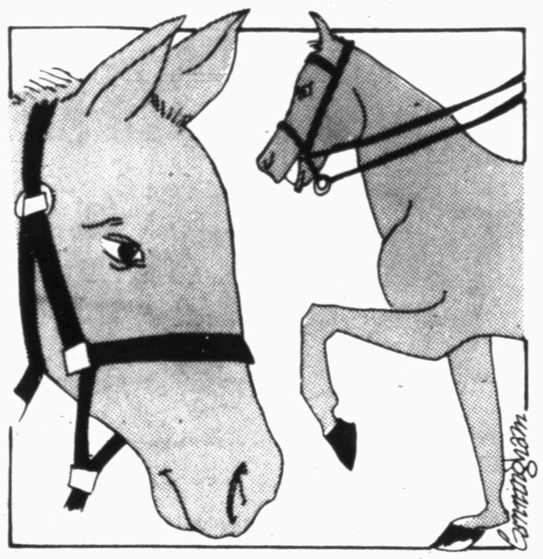

QUESTION: *Tell me about the Tennessee Walking Horse.*

* * *

ANSWER: The Tennessee Walking Horse was originally developed to carry overseers comfortably around the large southern plantations. It is a beautiful saddle horse with saddler blood mixed with that of Morgans and thoroughbreds. In 1910, the plantation horse began to prosper as a breed in its own right. A formal registry was established in 1935 when the Tennessee Walking Horse Breeders Association convened and researched the background of the breed.

The reason for the appeal of the Tennessee Walking Horse is its smooth, fluid, gliding gait. It is comfortable to ride and its running walk is enjoyed by the rider because it appears effortless. This horse has enormous strength and can travel a long distance. The Walker has been called the "gentleman of equines". He has an amiable disposition and shows an unusual gallantry to a man, woman or child at the reins.

6-1

(Lisa Humphries of Hickory, N.C., wins a prize for this question. You can win $10 cash plus AP's handsome World Yearbook if your question, mailed on a postcard to Junior Editors in care of this newspaper, is selected for a prize.)

Texas Building Up In April

AUSTIN (AP) — Texas' building industry rose again in April, due largely to big increases in non-residential construction, the Bureau of Business Research reports.

The Bureau said building permits in April totaled almost $384 million, bringing the yearly total for the first four months to $1.36 billion. The monthly total was four per cent above March and the January-April total was three per cent above the same period a year ago.

The four-month figures included a 16 per cent drop in residential construction but a 23 per cent boost for nonresidential. Additions, alterations and repairs were up 24 per cent.

Building permits for major cities during April included: Austin $18.6 million; Dallas $49 million; El Paso $16.5 million; Fort Worth $33 million; Houston $63.9 million and San Antonio $20 million.

CROSSWORD PUZZLE

ACROSS

1. Vapor
6. Matador's opponent
10. Atelier
11. Critical
13. Hoax
14. Vampire
15. Turkish flag
16. Moose
18. Marsh
19. Kennedy
20. Wing
21. Different
22. Fashionable
23. Profession
25. Picturesque
29. Note of the scale
30. Auto
31. Mel
33. German article
36. Statute
37. Mugger
38. Confined
39. Jordanian port
41. Russian newspaper
43. Arcadian
44. More uncanny
45. Verge
46. Transactions

DOWN

1. Hackneyed
2. Adjusted
3. Cheese
4. Melody
5. Cover girl
6. Powwow
7. Oxalis
8. Gang fight
9. Lethargic
10. Get away!
12. Anxious
17. Shellac
20. Cuckoo
21. Period of time
22. Incumbents
24. Astern
25. Of the sun
26. Group of sycophants
27. English prince
28. Murmur
32. Recorded
33. Old Nick
34. South American mountains
35. Asterisk
37. High wind
38. Inferior rubber
40. Catch
42. Arikara

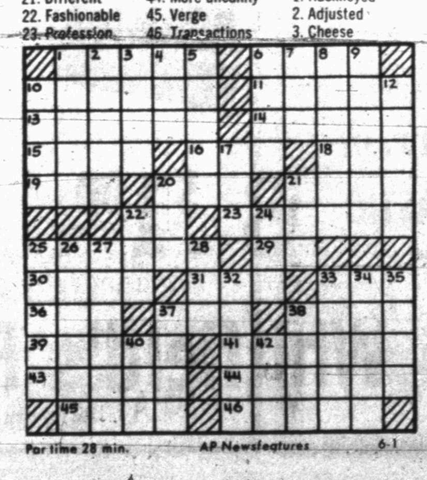

Par time 28 min. AP Newsfeatures 6-1

NEVE					BACCA					
ROVER					APART					
DOGIES					ROMEO					
OPAL		ARK			PEN					
PEL		ATE			RUDE					
ED		LIZ			BUS					
		SOD			SEE			AD		
APEX		EIR			EDO					
FIX		AXE			STOW					
INTER					SATURN					
REESE					TRADE					
ESTES					ACNE					

SOLUTION OF YESTERDAY'S PUZZLE

Soviet Youth To Help Build Railroad

MOSCOW (AP) — Thousands of Soviet young people have poured into eastern Siberia to help build the Baikal-Amur railway mainline which will stretch 1,920 miles through virgin territory.

The railroad will run from a station on the bank of the Lena River in eastern Siberia to the city of Komsomolsk-on-Amur in the extreme southeast of the Soviet Union, near the Chinese border.

Its path will take it through mountains and forests and over rivers north of Lake Baikal.

The railway will facilitate the development of natural resources and the creation of new industrial centers and agricultural regions in eastern Siberia and the Far East.

The first detachment of young builders is making its first cutting in a virgin forest near the Siberian river of Tayura.

The young people were called to work by the 17th Komsomol Congress in April.

The 140 miles of parkways and boulevards of Kansas City are landscaped with 250 large flower beds containing more than 250,000 plants.

BARNEY GOOGLE AND SNUFFY SMITH

BLONDIE

FLASH GORDON

BRINGING UP FATHER

TIGER

HAGAR THE HORRIBLE

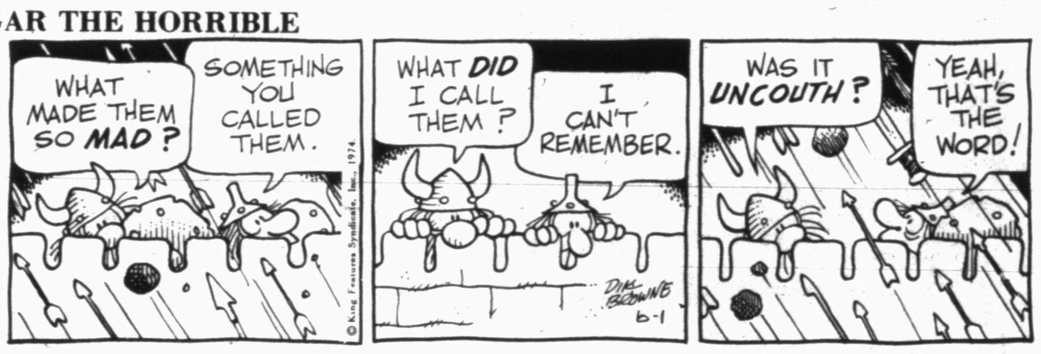

ETTA KETT

DENNIS THE MENACE

"I GUESS HE WAS JUST TRYIN' TO SCARE US... OTHERWISE WE WOULDA HEARD THE SIRENS BY NOW."

LAFF-A-DAY

"What's a brush?"

Tell husband vacation should be fun for all

By Abigail Van Buren

© 1974 by Chicago Tribune-N. Y. News Synd., Inc.

DEAR ABBY: My husband and I can't agree on what constitutes a vacation. Paul and I have four kids, ranging in ages from 10 to 16. Last summer a friend turned over his farm to us and we took the kids and spent three weeks there. Paul is a country boy at heart. He likes to get up at the crack of dawn and run the tractor and spend every evening rocking on the front porch, looking into space and listening to the crickets. Meanwhile, I do all the laundry, cooking and dishes. [This is a vacation?]

Paul wants to go to this farm again, and I say we should leave the kids home and take a real vacation alone somewhere. My mother agreed to stay with our kids. What should I do? Take the credit cards and go to Reno?

CITY GIRL

DEAR CITY GIRL: To Reno with credit cards? What for? To gamble or file for a divorce? Why not compromise, and do what Paul wants to do for half the vacation and what you want to do for the other half?

DEAR ABBY: I'm not much of a letter writer, but I need some answers, so here goes:

The other day I got a questionnaire in the mail. It was a form to fill out. There were lots of questions about a friend of mine who apparently had applied for a job with a big company. Here are some of the questions:

Has ——— ever been in trouble with the law?
Does ——— drink? Moderately? ——— Excessively? ———
Does ——— use drugs?
What do you know about ———'s general health?
Please name some of ———'s undesirable qualities.
Name some of ———'s good qualities.

Abby, my friend must have given my name for a reference or I wouldn't have received this questionnaire, right?

I have known this person for about 15 years, but I can't honestly answer some of these questions. In fact, if I could, I wouldn't want to. I'm afraid if I don't fill out this form, my friend won't get the job.

How would you handle this?

STUCK

DEAR STUCK: You are under no obligation to answer the questionnaire. I would write a letter telling what I DO know about the applicant and no more.

CONFIDENTIAL TO "WHO AM I?" You are a 19-year-old high school dropout who never made a serious effort to stick with anything once the going got rough.

You didn't listen to your father because you thought advice from "a loser" wasn't worth anything.

You didn't graduate from high school because you were too lazy to make your grades, so you told yourself that school was a waste of time, that you had learned all there was to learn there, and you'd be better off in the business world.

Determined as you were to do "your own thing," you haven't done anything because you still don't know what "your own thing" is.

Right now you aren't anybody. But if you sincerely want to be somebody, do this: Go back to school. [Adult education—night classes are available for those who work days.] First, get your high school diploma, then learn a trade or develop a special skill, and work like a sonuvagun. You will then be "somebody," and you won't have to write to Dear Abby to find out who you are.

For Abby's booklet, "How to Have a Lovely Wedding," send $1 to Abigail Van Buren, 132 Lasky Dr., Beverly Hills, Cal. 90212.

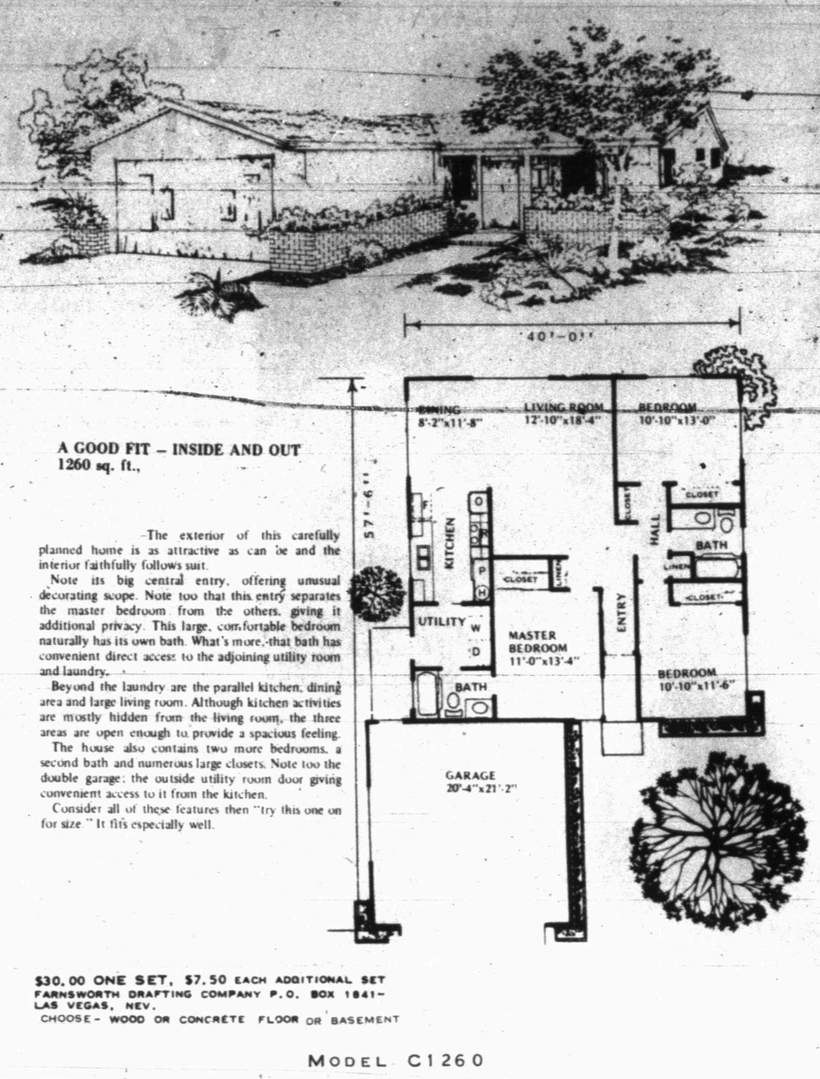

A GOOD FIT – INSIDE AND OUT
1260 sq. ft.,

The exterior of this carefully planned home is as attractive as can be and the interior faithfully follows suit.

Note its big central entry, offering unusual decorating scope. Note too that this entry separates the master bedroom from the others, giving it additional privacy. This large, comfortable bedroom naturally has its own bath. What's more, that bath has convenient direct access to the adjoining utility room and laundry.

Beyond the laundry are the parallel kitchen, dining area and large living room. Although kitchen activities are mostly hidden from the living room, the three areas are open enough to provide a spacious feeling.

The house also contains two more bedrooms, a second bath and numerous large closets. Note too the double garage; the outside utility room door giving convenient access to it from the kitchen.

Consider all of these features then "try this one on for size." It fits especially well.

Many Yankees Doodle Over Future In Britain

By HUGH A. MULLIGAN
AP Special Correspondent

LONDON (AP) — The love affair between Americans and swinging London may be over, but the melody of fiscal good times in civilized surroundings lingers on.

The chancellor of the exchequer's budget bombshell wiping out tax breaks for foreigners, coupled with spiraling inflation, rising crime, bomb scares and frequent irksome strikes, have caused many Yankees to doodle over their future in the mother country.

"The exodus already has begun, especially in the movie colony, and Brussels at the moment is the favorite lighting place," insists Herbert Mayes, longtime editor of Good Housekeeping, McCall's and Cosmopolitan who now publishes a newsletter called The Overseas American from his sumptuous 10-room flat overlooking Hyde Park.

A poll in a recent issue reported 69 per cent of the Americans contacted were considering leaving because of the decision of Prime Minister Harold Wilson's Labor government to treat foreigners living in Britain more than nine years the same as natives. Beginning with the tax year of April 1976, they would be taxed on the basis of their "world income and capital gains" instead of only on income remitted from abroad.

The U.S. Embassy, in a "saddle-back guess," figures 50,000 Americans are now living in Britain. Other estimates put the figure at 100,000.

"My friends in the movie business see the handwriting on the wall," said Mayes, tipping back in his editorial swivel-chair.

"A leading headhunter, an industrial recruiter, is moving to Amsterdam. Some of the big names in advertising and public relations are relocating. The banks, you know, haven't been doing all that great here. The Belgians are in a position to offer all kinds of concessions. Since the Common Market, they always wanted to be the economic capital of Europe, and now they see their chance."

There is a groundswell of farewell tremors in the American colony but hardly a stampede to the docks of Southampton and the check-in counters at Heathrow Airport.

"Most Americans are cooling it, waiting to see what happens when the tax bill comes up in Parliament," reports tax attorney Ed Gottesman, who heads a special committee of London American Chamber of Commerce studying Chancellor Denis Healy's budget message.

"Cool it" also is the advice offered in the Mayes newsletter. "The British after all are a reasonable people," he argues. "They don't want to kill the goose that lays the golden egg. After all, these new taxes apply to all foreigners: They will drive out the Arab oil sheiks as well as the Americans."

The rise of multinational companies in the "Swinging Sixties" brought a wave of American immigration to Britain. Moorgate in the financial district, where many of the more than 50 American banks in Britain located their branches, became known as "Yankee Alley."

London was a lovely respite from America's racial woes, the turmoil of Vietnam and the anxieties over decaying cities and a computerized society. High among its attractions, even better than the lively theater and its miniskirted swinging image, was the system of "remitances," whereby foreign residents paid income tax only on income, not capital, remitted from abroad. Some firms made it easy for their employes to evade taxes completely by extending a capital loan for living expenses while in Britain, thus doing away with the need for remitting any salary at all.

AUTO INSURANCE From Old Line Companies!
We Can Fill All Your Insurance Needs
Hugh Boren & Son
INSURANCE AGENCY
N. W. Cor. Sq. Phone 573-3555

Hearings Set On Disposal Sites

AUSTIN, Tex. (AP) — Twelve public hearings will be held throughout the state to air the growing controversy over industrial solid wastes disposal sites, the Texas Water Quality Board said Saturday.

Public opinion and recommendations gathered at the hearings will be used in final establishment of statewide policy on the subject, a board spokesman said.

The 12 special hearings, to begin July 11 in Fort Worth, have no connection with three hearings already set on three specific proposed disposal sites. A June 11 hearing is scheduled in Groesbeck on a Limestone County proposal, a June 21 hearing will be held in Corpus Christi on the Three Rivers site, and a late June hearing is set for a Cleburne disposal site.

"The 12 hearings concern statewide policy, a board spokesman said. "The other three hearings are on specific projects."

The statewide series of hearings was suggested by Hugh C. Yantis, Jr., executive director of the board, "for the purpose of setting forth short-range and long-range plans to improve the state's industrial solid waste disposal picture by going to the origin of those wastes and trying to reduce their creation or increase the amount of salvage or disposal that can be done at the point of creation."

Yantis told the board that the solution to disposal wastes was, "as far as possible, not to have them."

After the Fort Worth hearing the others will be: Dallas, July 12; Port Arthur, July 25; Beaumont, July 26; Houston, Aug. 6 and 7; Corpus Christi, Aug. 22 and 23; Brownsville, Aug. 30; El Paso, Sept. 20; Midland, Sept. 26; Amarillo, Sept. 27, Longview, Oct. 2, and Austin, Oct. 24.

The hearings will be conducted by Bill Philbin of the Water Quality Board legal staff, assisted by Bill Taylor, a professional engineer on the staff.

Philbin will make a final report to the board in its November meeting.

Gulf Will Cut Prices

HOUSTON (AP) — Gulf Oil Co.-U.S. will reduce its wholesale gasoline prices for both regular and premium gasoline by 1.3 cents a gallon and boost the price of no-lead by 0.2 cents a gallon, the company said today.

At the same time, the company announced an increase in the price of home heating oil and diesel fuel by 1.1 cents per gallon.

Gulf also said it will supply service station dealers and wholesale accounts with 94 per cent of their adjusted base period gasoline volumes during the month of June.

Agricultural accounts will be supplied with 100 per cent of their current needs, the company said.

Dallas Woman Wins Cook-Off

AUSTIN, Tex. (AP) — Virginia J. Sunbarger, Dallas, has been named winner of the first Texas Chicken Cook-off, a contest sponsored by the Texas Broiler Council and the State Department of Agriculture.

Switzerland Is Most Trusting Nation

GENEVA (AP) — High regard for the Swiss continues as Switzerland emerged as the most trusted nation in a poll conducted in France, Germany, Italy, Holland and Belgium by Ronald Inglehart of Michigan State University and David Handley, University of Geneva, in cooperation with the European Community Information Center.

REVIVAL
Northside Baptist Church
1909 16th Street

SERVICES EACH EVENING AT 7:30
NURSERY PROVIDED

HOWARD HARD EVANGELIST
EDDIE SKAINS MUSIC
JUNE 2—7
• A CORDIAL WELCOME AWAITS YOU •

HERE'S OUR CAR PITCH!
Have car running at peak efficiency. We are equipped and staffed for the top service you want.
AIR COND. SERVICE
TUNE-UPS
SHOCKS
MUFFLERS
TRANSMISSION SERVICE
WE HAVE TIRES
•MICHELIN
•GOODYEAR
•MONARCH
ELECTRONIC WHEEL BALANCING
WE HAVE IT ALL AT
DENSON'S GULF SERVICE
300 E. Hiway—573-3912

SUIT CARAVAN SALE
A big special selection of over 300 to choose from
ON SALE FOR LIMITED TIME ONLY
Extra savings now during our SUIT CARAVAN SALE
Handsome 100% polyester knits
$59.
Shorts 38 to 44
Regulars 37 to 46
Longs 39 to 46
FREE ALTERATIONS ON PANTS
Simplicity in cut is the spring keynote with the new '74 flair reflected by eye-catching fabrics in new plaids, stripes, checks, and solids styled in superb resilient polyester knits. Exciting new fashion directions now at exciting savings!

Anthony's C R ANTHONY CO
FOR FATHERS DAY OR ANY DAY

COOL OFF SUMMER WITH AN air conditioner
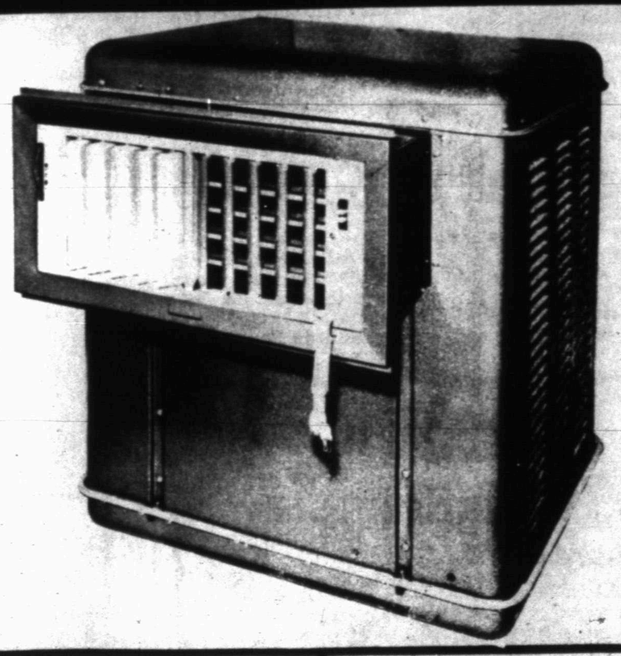
2800 C.F.M. WINDOW MODEL 2-Speed With Pump $89.95
4000 C.F.M. WINDOW MODEL 2-Speed With Pump, Undercoated $129.95
DOWN DRAFT OR SIDE DRAFT 6,500 C.F.M. 1-Speed With Pump Undercoated $209.95
4,000C.F.M. DOWN DRAFT 1-Speed With Pump, Undercoated $139.95
4,600C.F.M. WINDOW MODEL 2-Speed With Pump, Undercoated $159.95
WE HAVE PADS, PUMPS, TUBING & ETC. TO GET YOUR OLD AIR CONDITIONER IN RUNNING ORDER!
BEAT THE HEAT AT ..... Roe's
Highland Shopping Center 573-3402

Ford's Power Mostly On Golf Course

By SAUL PETT
AP Special Correspondent

CHARLOTTE, N.C. (AP) — The drive was long but in the wrong fairway.

"I've got a lot of power but not much direction," said Gerry Ford, the golfer, which is the converse of Gerald R. Ford, the vice president, who currently has no power but may have a helluva direction.

"Keep your head down," the golfer kept reminding himself out loud during the Kemper Open. At that, the golfer did better than the vice president, who probably is the most apparent heir-apparent in American history.

Before the day was out, Gerald Rudolph Ford forgot to keep his head down and zigged or zagged or waggled or waffled.

He had been saying that President Nixon should give the House Judiciary Committee tapes and other material relevant to Watergate and "the sooner the better."

Wednesday night, at a mini-news conference in Birmingham, Ala., he said it was "proper" for the President to keep the material from the committee until it had thoroughly studied the evidence it already had and heard witnesses.

Had he zigged or zagged?

"I probably did a little of both, but a good broken field runner has to be able to do both," he said.

Is that why he played center at the University of Michigan?

The vice president laughed hard at that and, subsiding, turned serious.

"I don't think I deviated too much from what I've said before. I still want the White House to cooperate with the committee, but it is a matter of timing and substance."

The vice president brushed a hand through his sandy hair, which is thinning up the middle like a fairway in August. Bourbon and branch water in hand, tie open, he was relaxing on his plane during a late night return to Washington.

Since Dec. 6, when he was sworn in to replace Spiro T. Agnew, the vice president has flown 76,822 miles, appeared in 31 states, logged 218 hours, 55 minutes in the air, given more than 100 news conferences and nearly 150 speeches, not counting brief remarks here and there.

He does not complain about the long hours. The working conditions are something else. As the vice president chosen personally by the President he might replace, Gerald Ford walks a tightrope unique in history.

"I don't worry about it," he said. "I just do what comes naturally. I admire the President personally, but on the other hand, I've always spoken up.

"I am aware of the tightrope. You can't be unaware of it. But it isn't as restrictive as one might imagine. There are pressures, but not in the sense you might mean. Dean Burch (the President's counselor on political matters) brings me up to date on various White House attitudes, but it's more informational than a case of somebody saying, 'Gerry, we want you to do this.'

"The President does not reprimand me ... Ninety-nine per cent of the time we are in agreement."

And the other 1 per cent?

Ford twisted in his chair.

"The other times he tries to make me see his point of view. But there is no arm-twisting."

Drawing on his pipe, he said he is personally satisfied that the President did not say, as reported by Newsweek magazine, to Nelson Rockefeller, "Can you see Gerald Ford sitting in this chair?"

He said his relations with the President remain good. Publicly, he has said several times that their friendship was not strained by what appeared to be differences in whether the Judiciary Committee should get additional tapes.

But privately, neither he nor his aides have complained to reporters who recently have written of a widening gap between him and the President.

He has spoken often of the President's "innocence" in Watergate. He also has alluded to the country's "crisis of confidence."

Henry Aaron's first three hits of the 1974 baseball season were home runs. His first swing at a ball in Cincinnati's opener tied Babe Ruth's record at 714.

INVOLVED IN TEXAS RANGERS CHANGE OF OWNERSHIP—Bob Short, left, owner of the Texas Rangers, meets in Chicago Wednesday with some of the group who purchased 90 per cent of the American League team after approval of American League owners. From left are: Bob Short, Amon Carter, Jr., former owner of the Ft. Worth Star-Telegram; Brad Corbett, industrial magnate who is the principal owner, and Mrs. Pollard Simons, wife of a Dallas land developer and industrialist. (AP Wirephoto)

Competition Should Be Close In Track Meet

AUSTIN, Tex. (AP) — The talent is so good among the United States' swiftest and strongest college track athletes that only three of the six defending NCAA champions are rated the best in their events this year.

They are Doug Brown of Tennessee in the steeplechase, Hans Hoglund of Texas-El Paso in the shot put and Robert Primeaux of Texas in the 440 hurdles.

The 53rd annual NCAA track and field championships are scheduled here Tuesday through Saturday, beginning with the decathlon. But with that exception the finals will be run Friday and Saturday evenings to avoid temperatures which most likely will be in the 90s.

Experts rate Tennessee, defending champion UCLA and Texas-El Paso as the top three teams, maybe no more than a single point apart.

In the second echelon are Oregon State, North Carolina Central, San Diego State, host Texas, Oregon, Brigham Young University, Colorado and Washington State.

It is the first time since 1957 that the NCAA championships have been held in Memorial Stadium, but four stadium records set at the NCAA meet on a cinder track that year are still intact. The stadium now has an artificial track.

Bobby Morrow of Abilene Christian College sped the 100 in 9.3 seconds; Lee Calhoun of North Carolina College ran the 120 hurdles in 13.6, Don Bowden of California ran the 880 in 1:47.2; and Ancel Robinson of Fresno State, in an event that has been discontinued, was clocked in 22.2 for the 220 hurdles.

This year, the individual attracting the most attention of the 1,200 entries is miler Tony Waldrop of North Carolina, who has run 3:53.2, a few quick steps off Jim Ryun's world record of 3:51.1.

Waldrop ran second last year to Olympic 800-meter champion Dave Wottle and had run 11 consecutive sub-four minute miles before slowing down in a recent race at Modesto, Calif.

Four other milers who have run under four minutes will test Waldrop, a 6-feet 145-pound senior.

Villanova Coach Jumbo Elliot says Waldrop will "run past 3:50 like it's not there."

UCLA, which has won three straight NCAA team titles, will be seeking a sixth consecutive NCAA victory in the mile relay. Its best time this year is 3:07.7, but the Bruins appear capable of running faster.

UCLA also has the most versatile athlete in the meet in Rory Kotinek who, in a single meet this spring, cleared 7-0¼ in the high jump and 25-5 in the long jump and heaved the javelin 253-8.

The winner of the 26-mile Boston Marathon, Irish Olympian Neil Cusack of East Tennessee State, will run the three and six-mile races.

New York state received more than $36 million from harness racing at Yonkers, N.Y., track for 1973.

Rotan, Astros, Bears Triumph

Rotan flailed the Green team 35-10, the Astros nipped the Dodgers 5-3, and the Bears outscored the Lions 27-20 in Miss Softball America action here Friday night.

The Rotan team collected 17 hits. Renee Underwood, Patti Williams and Carol Byrd all got three hits each for Rotan. One of Carol's hits was a homer, and another one was a triple. One of Renee's hits was a home run. Carmen Sparks stroked a home run and a single. Jo Ann Martinez hit a double and single, Myra Adams, Ginger Duke, Elida Rodriguez and Charee Smith each hit one single.

For the Green, Debra Cain stroked three singles, Sherene Shoemaker hit a double and a single, Paula Wolfe collected two singles, and Elbia Hernandez and Debra Littlepage each hit one single.

The Astros' Suzanne Fisher fired a 4-hitter, giving up a triple and a single to Pat Halford and singles to Roxie Shoemaker and to Norma Garcia.

The Astros collected nine hits, led by Suzanne Fisher, who slammed two doubles. Vickie Kincheloe stroked two singles while Robyn Harlin, Jerri Murphy, Elizabeth Ward, Terri Murphrey and Carla Franks each hit one single.

Brenda Anderson socked two home runs and Becky Welsh clouted one homer for the Lions.

Teenage Mothers Plan Meeting

A meeting will be held to open the Concession Stand for the Snyder Teen-Age Baseball League on Monday, June 3rd, at 8 p.m. in the meeting room of the Snyder National Bank Building. All mothers of boys playing in the league are urged to attend. If you cannot attend the meeting but can volunteer a little time before the stand opens on June 10th, please call Mary Helen Brandon at 573-3274.

Monterey In Semis

AUSTIN (AP) — Pasadena and Lubbock Monterrey are two of the four teams in the semifinals of Class 4A schoolboy baseball with other finalists in 4A and 3A to be determined, the University Interscholastic League said Friday.

Pasadena beat Houston Milby to gain a berth and Friday Lubbock Monterey swept the second game of the series over Carrollton Turner in quarter-final action.

Dallas Spruce and Houston Springs Woods are tied in their three-game series at one game each after Spruce won Friday 5-0. The deciding third game was rained out in Houston Friday night and will be played Tuesday.

The fourth spot will be the winner of the Freeport Brazoswood and Eagle Pass contest.

In 3A South Grand Prairie beat Waxahachie 7-3 Friday night to even that series at 1-1. The deciding game was played Saturday.

The state tournament schedule will be announced next week.

The tournament will be played at Nelson Field, which is used by the Austin Schoolboy teams. The 3A semifinals are set for 10 a.m. and noon June 11 with the 4A semifinals that afternoon.

The championships in both divisions will be played the next afternoon.

Texans Begin Drills Monday

HOUSTON (AP) — The quarterback is black and the punter is a doctor as the World Football League Houston Texans begin their initial pre-season drills Monday at the University of Houston.

Head Coach Jim Garrett, a former Dallas Cowboys assistant, will start with former Tennessee State star quarterbacks Eldridge Dickey and Ken Pettiford at quarterback.

Former SWC star Charles Latourette of Rice, will split time between the Texan practice field and working as a resident physician at Hermann Hospital here.

Innovation will abound, but Garrett said there was one thing that won't change from the normal pre-season camp—work.

"A lot of the guys may be surprised at the way the camp will be run," Garrett said. "I come across a lot different on the field than I do behind a desk. We're going to work a full 90 minutes every time out. I expect everyone to report in condition."

Although the Texans have signed Dallas Cowboys quarterback Craig Morton for the 1975 season, Garrett said Dickey would be the No. 1 quarterback until someone beats him out.

"I watched Dickey over a two-year period at Tennessee State and I couldn't find one thing at quarterback that he couldn't do. He never received a chance in the NFL. He'll get one with us. He's a quarterback on our roster and nothing else."

Latourette, who averaged 41.1 yards per punt in three years with the St. Louis Cardinals, chose the medical profession over football once before, but Garrett won't force him to make a choice again.

Braves, Cubs Win In FL

The Braves scalped the Indians 29-4 and the Cubs clipped the White Sox 16-9 in Farm League action here Friday night.

The Braves' Randy Huddleston fired a 1-hitter, giving up only a single to the Indians' Scott Marler. Meanwhile, the Braves collected seven hits, led by Junior Quiros, who stroked a triple and two doubles. Bobby Overhulser hit two singles while Randy Huddleston and Dennis Taylor each hit one single.

The Cubs scored eight runs in the 1st, one in the 2nd, and seven in the 3rd while the White Sox tallied three times in the 1st and four times in the 3rd.

Cubs, Braves Win In LL

The Cubs blanked the White Sox 10-0 and the Braves slipped past the Indians 16-15 in Little League action here Friday night.

The Cubs' Bryan Vincent fired a two-hitter, giving up only singles to John Hanson, the losing pitcher, and to Tony DeGrate.

The Cubs collected seven safeties, led by Mike Greenfield, who clouted a home run and two singles. Robert Bartlett contributed two singles while Kip Wadleigh and Toby Neves each hit one single.

The Braves and Indians were tied at 15-15 going into the bottom of the 7th. Kyle Short and Ray Wheelus hit back-to-back singles for the Braves to account for the untying run.

Although they lost, the Indians outhit the Braves 13-5. Paul Gafford sparked the Indian attack with a double and three singles. Marvin Hammond stroked three singles, Keith McClain and Roger Patterson each stroked two singles and Curtis Gafford and Thomas Selman each hit one single.

For the Braves, Kyle Short, Ray Wheelus, Mark Bartlett, Devin Donelson and Jay Eiland each hit one single.

FOR DOLLAR DAY
All Boys' Sport Coats ½ Price
Fenton's Dad & Lad
East Side of Square

You can save up to 40% On Your Fuel Bill
insulate your outside walls and ceiling with rock wool insulation
CUSTOM MADE STORM WINDOWS AND DOORS
FREE SURVEY & ESTIMATE
Call
MIDLAND INSULATION CO.
694-7673
after 6 p.m. Call
Clyde White 694-3798 Glenn Pine 694-1668

Is your air conditioner ready for another long hot summer? If not, you should start thinking about getting it ready.
CALL TODAY
WHITE'S HEATING & AIR CONDITIONING SERVICE
2900½ EL PASO, P. O. BOX 64
SNYDER, TEXAS 79549
PHONE 573-9933

VACATION BIBLE SCHOOL
Colonial Hill Baptist Church
June 3-7
9 a.m. TO 11:45 a.m.
BUS PICK UP – each day
at: Central Elementary 8:20 a.m.
Stanfield Elementary 8:40 a.m.

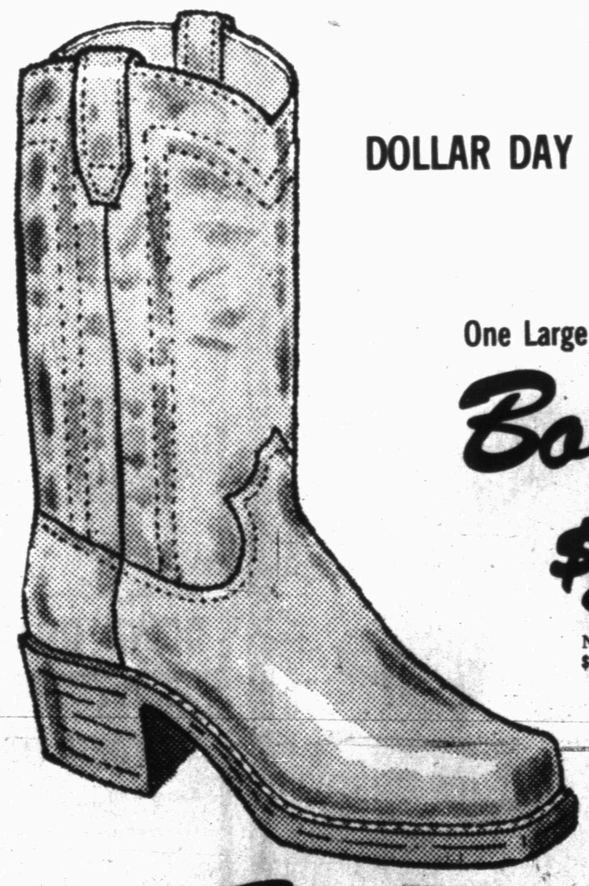

DOLLAR DAY SPECIAL
One Large Group of
Boots
$30.
Nocona and Justin
$40. to $50. Values
Fenton's Dad & Lad
East Side of Square

"I'd be glad to make you a loan, if you can prove you don't need one."
Loaning money for any good reason is our business. Come in to WEST TEXAS STATE BANK and let us help solve your problems with a low interest rate bank loan.
A YOUR CONVENIENCE
WEST TEXAS STATE BANK
SNYDER, TEXAS
We Always Have Time for You
MEMBER FEDERAL DEPOSIT INSURANCE CORP.

Careers For Handicapped

Career Corner

by Joyce Lain Kennedy

what job would you like to see explored in this column?

Dear Joyce: My son was injured in an auto accident as a small child and has lost the use of an arm. What careers would be suitable for him? -- T.K., Pittsburgh, Pa.

A new book, "Your Handicap – Don't Let It Handicap You," has just been published by Julian Messner (1 W. 39th Street, New York, N.Y. 10018; $6.25). The author is the well-known guidance consultant Sarah Splaver. I've held off dealing with questions such as the above because I knew this book was in preparation and it was worth waiting for – it's must reading for handicapped students and their parents. As Dr. Splaver says:

"Today, persons with physical handicaps are employed in every broad category of occupational endeavor. There are a great variety of jobs they can hold, jobs they can do. To partake of the opportunities opening up for you, you must get acquainted with the occupational world and what is available to you in that world." That's what this book is about.

* * *

Dear Joyce: Since you seem familiar with medical books, I would like to know if you could help in locating a book published for the preparation of the Medical College Admission Test. I understand there is a course and series of books which are part of it – the "Kaplan Course." Do you have any idea where it's located or where I can find books? -- A.M., Houston, Tex.

The Association of American Medical Colleges did a study on those students who crammed or repeated the test. The range of scores is 200-800. Those who took the test the second time (and it's much the same test each time), improved their test scores only by about 30 points. However, if you would feel more confident with a book of preparation tests, there are several, such as "Medical College Admission Test" (Arco, 219 Park Avenue South, New York, N.Y. 10003; $4) and "Preparation for the Medical College Admission Test" (Henry Regnery, 114 W. Illinois, Chicago, Ill. 60610; $4.45 plus 34 cents postage). The Stanley H. Kaplan Educational Center (1675 E. 16th Street, Brooklyn, N.Y. 11229) offers prep courses in 14 cities.

* * *

Dear Joyce: Do you know of any booklets that explain pension plans? -- S.Q., Bethesda, Md.

"Know Your Pension Plan," 34 pages, is available for 55 cents from the Superintendent of Documents, Washington, D.C. 20402. The booklet's stock number is 2900-00186. Thousands of disappointed men and women have written to the Federal government complaining that they did not get the pension benefits they had been counting on all through their working lives. This booklet was written to help individuals avoid this disappointment.

* * *

Dear Joyce: I would like to become self-employed as a plastering contractor. How do I go about this? I am trained in the trade. -- L.E.P., Kansas City

Contact the nearest Small Business Administration office and ask for a copy of Management Aid, No. 221, "Business Plan for Small Construction Firms." It's free. Also, "Building Contractors" is available for $1 from the Small Business Reporter, Dept. 3120, Bank of America, San Francisco, Calif. 94120.

* * *

Send questions for this column to Joyce Lain Kennedy at this newspaper. Sorry, no mail replies can be given.

((c) 1974, McNaught Syndicate, Inc. All rights reserved.)

PUBLIC RECORDS

NEW VEHICLES

Robert M. Wilson, 1974 Pontiac, from Snyder Motor Co.

Jerry Moore, Odessa, 1974 Chevrolet van, from Mal Donelson Chevrolet Co.

Frank Eaker, 1974 Honda motorbike, from Thomas-Stanfield, Inc.

I&R Meter Service, Inc., 1974 Ford, from Wilson Motors.

Jim Evans, 1974 Honda motorbike, from Thomas-Stanfield, Inc.

McCormick & Sons Oil Co., Inc., 1974 Chevrolet pickup, from Robert Hall Chevrolet, Jayton.

H. L. Loper, Route 1, 1974 Javelin, from Dupree Motors.

John T. Naron, Sr., Trickham Route, Santa Anna, 1974 Chevrolet pickup, from Mal Donelson Chevrolet Co.

J. D. Goswick, 1974 Buick, from Snyder Motor Co.

Aubrey L. North, 1974 GMC pickup, from Snyder Motor Co.

Line & Line, Inc., 1974 GMC, from Snyder Motor Co.

Melvin Davenport, 1974 Oldsmobile, from Snyder Motor Co.

John C. Portis, 1974 Ford pickup, from Wilson Motors.

Consolidated Tool & Supply, Inc., 1974 Mercury, from Wilson Motors.

MARRIAGE LICENSES

Donald Clair Warren, Snyder, and Marla Doreen Fincher, Route 3, Marlow, Okla.

Terry Max Robinson, Route 3, Snyder, and Susan Eiland, Snyder.

Bruno William Leugrud and Barbara Jane Phares, both of Big Spring.

WARRANTY DEEDS

Shirley Beth McDaniel of Scurry County and Bob Milton Coffee of Ector County to J. W. Coffee, Jr. and Douglas Max Coffee, interest in Section 121, block 3, H&GN Railway Co. Surveys, with reservations.

Irene Martin of Potter County; Vergie Martin of Scurry County; Mitchell Shoffner of Scotland County, N. C.; Belinda Dees of Scotland County N.C.; Odis Shoffner of Potter County; Lois Standefer of Scurry County; and, Dean Shoffner of Scotland County, N. C. to Vida Shoffner of Scurry County, interest in part of lots 5 and 6, block 51, Wilmeth Addition.

Robert Lee Wesson, Larry Burton Wesson and Linda Louise Wesson to Eloise Wesson, interest in lot 14, block 15, Towle Place Addition, with reservations.

J. A. Joyce and wife, Tommie Joyce of Scurry County, to Jane Crenweige and Ted Crenweige, interest in part of Section 73 and Section 54, block 3, Certificate No. 9-1772, issued to H&GN Railway Co., with exceptions.

Roy E. Overton and wife, Yvonne R. Overton, to Harry H. Reed and wife, Mabel A. Reed, lot 8, block 10, Warren Crest Addition.

Lonnie Huntsman to Mack Leon Taylor, lots 11 and 12, block 2, Helms Heights Subdivision, with reservations.

Ricky Doyle Bain to William E. Johnson and wife, Nina M. Johnson, lot 12, block 10, Highlands Addition, with reservations.

Royale D. Lewis and wife, Carol S. Lewis, to Waylon Gladson and wife, Laurence Gladson, lot 5, block 6, Park Place Addition, with reservations.

Eddie Don Floyd and wife, Martha Floyd, to Paul Moore and wife, Faye Moore, lot 7, block 2, Davis Subdivision of block 71, Grayum and Nelson Second Addition.

Lela M. Carmichael to Clyde Smith and wife, Ina Lou Smith, part of Section 484, block 97, H&TC Railway Co. Surveys, with reservations.

FILED IN DISTRICT COURT

Ex Parte: Randall Bruce Chandler, occupational drivers license.

In the matter of the marriage of Albert Monroe Highfield VS. Billy Jean Highfield, divorce.

The State of Texas VS. H. V. Dosier, Jr., forfeiture case.

ACTION IN DISTRICT COURT

Ex Parte: Randall Bruce Chandler, order for occupational drivers license.

Joe Melton Drilling Co., et al VS. W. D. Oil Corp., et al, investment of funds ordered.

In the matter of the marriage of Marvin Lynn Cox and Paula Kay (Baldwin) Cox, divorce granted.

In the matter of the marriage of Oralia Hernandez and Joe Hernandez, divorce granted.

GALYEAN AMBULANCE SERVICE
573-3514

Cotton Futures Better

NEW YORK (AP) — Following initial declines, prices of active cotton futures in the domestic market strengthened last week to end the period on firmer ground.

At the close of trading on Friday No. 2 contracts on the New York Cotton Exchange were up 160 to 327 points following losses of 100 to 290 points the week previous.

New life of contract lows were made during the week by each of the March 1975 through December 1975 deliveries.

The volume of trading for the holiday-abbreviated week was estimated at 700,000 for a daily average of 175,000, versus 775,100 and 155,000 bales respectively in the previous week.

The open interest was reported by the New York Cotton Exchange as of Thursday at 1,533,800 bales, an increase of 63,000 from that of the previous Friday.

Declines in the opening day's session were the result of trades and commission house selling, attributed to declines in other commodities. The market then turned firmer on trade and commission house buying together with short covering.

The possibility of unwanted rain in the Memphis area also attracted some buying interest.

Farm Price Index Down; Food Costs Up

By DONALD M. KENDALL
AP Farm Writer

WASHINGTON (AP) — Lower prices for cattle and hogs helped push the farm price index for the month ended May 15 down 4 per cent, the Agriculture Department says.

But the department's report on Friday also included a signal that retail food prices may have climbed again in May after dropping in April, indicating that lower farm prices may not have been passed on to consumers.

The report said that as of May 15 farm families — who shop where other consumers do — paid 2 per cent more for groceries than they did on April 15.

Department economists say the food price estimate, which showed up only as a brief item in the farm report, should not be considered as reliable as other government figures collected specifically for that purpose. However, there is some evidence the 2 per cent increase from mid-April indicated by the report could be on target.

For example, in its report a month earlier, the department said farmers paid 0.5 per cent less for food on April 15 than they did on March 15. When the Bureau of Labor Statistics issued its report on May 21, the official food price index was down 0.4 per cent.

The Labor Report for May will not be issued for another three weeks. Meanwhile, the USDA report Friday showed mixed benefits for both consumers and farmers.

In addition to decreases for livestock, the 4 per cent skid was prompted also by lower farm prices for wheat, eggs and cotton. Higher prices were reported for potatoes, hay and melons.

The over-all decrease was the third in a row. Farm prices declined 4 per cent from Feb. 15 to March and 6 per cent in the month ended April 15.

Prices farmers paid to meet expenses, however, climbed two-thirds of one per cent during the month and averaged 15 per cent above May 15, 1973.

Galinsky To UT

AUSTIN, Tex. (AP) — Professor G. Karl Galinsky, 32, has been named chairman of the University of Texas's classics department.

He succeeds Dr. John Peradotto who became chairman of classics at State University of New York, Buffalo, N.Y.

DOUG SIMS

Snyder FFA Youth Will Work Abroad

Douglas Calvin Sims of 110 Thirty-Fourth Street in Snyder has been accepted to participate in the F.F.A. Work Experience Abroad program this summer. The program is an international educational exchange activity of the Future Farmers of America and rural youth organizations in other countries.

A recent announcement from the National F.F.A. Center, Alexandria, Virginia, noted that Sims will be placed for agricultural work experience for three months next summer in one of 20 different countries participating in the exchange program.

By living and working with a family, Sims said that he will have the opportunity to learn about their way of life, to exchange ideas in agriculture, and contribute to international understanding.

Sims is actively involved in the F.F.A. He is currently serving as vice-president of Area II, he raises show hogs, and participates on many leadership and judging teams.

He is the son of Mr. and Mrs. Robert A. Sims, of Snyder. His vocational agriculture teacher is Billy Bob McMullan.

Dike Is Top Community

COLLEGE STATION, Tex. (AP) — The Texas Community Improvement Program named Dike in Hopkins County as the top rural community in Texas for 1974.

The runnersup for the title were, in order, Sagerton, Haskell County; Latexo, Houston County; and Lowake, Concho County.

The results were announced by Garland Marshall, community improvement specialist for the Texas Agricultural Extension Service, which sponsors the program along with the investor-owned electric utility companies.

The Dike Community will receive $450 as the top award. Sagerton will receive $350, Latexo will receive $250, and Lowake, $150. Each of the four communities has already won $400 by virtue of being selected as district and regional winners, Marshall said.

According to Marshall, 191 Texas communities are enrolled in the TCIP this year, and all have ongoing, organized programs of community participation and involvement.

Dona Ana Confirms 21 Cases Of Rabies

LAS CRUCES, N.M. (AP) — A rabid dog shot in Dona Ana County Friday brings to 21 the number of confirmed cases in the county since Dec. 20 of last year.

Health officials said the animal was shot at a brickyard near Anapara. It was the third case of rabies confirmed in the area in the past two days.

More than 40 confirmed cases have been reported in the El Paso, Tex., and Juarez, Mexico, area.

Classified Ads--Call 573-5486.

CELEBRITIES ON THE COUCH

By Dick Maurice

James Darren, perhaps more than any other young actor-performer, personifies the credo of today's successful youth. He is an actor, a singer, a business man, a husband, father, motorcycle racer, auto racer, composer and real estate tycoon of small but substantial proportions. Jim was born in Philadelphia as James Ercolani. A car buff all his teen years, there was hardly a time when Jimmy wasn't drag racing his dad's car to death and dropping many a transmission along the way. His interest in cars was so great that when it came to choosing a new name Jimmy ran the gamut in his mind from James Mercedes to James Jaguar. He's thankful now that he finally settled on the more conservative James Darren after his favorite, the famous Dutch Darrin sports car of the day. His film credits are many but perhaps the films that people remember most are the "Gidget" motion pictures.

MAURICE: Didn't you have a secret ambition to play a singing cowboy?

DARREN: No. As a matter of fact, I really don't like to do musicals. My secret desire is to have a ranch. I would like that kind of life where I could live in a Western style.

MAURICE: How have you changed over the past few years?

DARREN: I've become terribly ambitious. I use to be pretty lazy at one time. I'm getting more and more each day to love what I'm doing, and enjoy it. I really want to reach the farthest heights, whatever they might be. If I could have my own variety television series, do two films a year, record and work Las Vegas I guess I would be thrilled. And after that when I have my time off I would like to race my motorcycles on a track of land on my ranch. I'd like to live in my own little world.

MAURICE: How would you describe yourself?

DARREN: I'm a very happy person but I am a loner. I can really have a terrific time by myself and be tremendously content being alone.

MAURICE: Were you a hell-raiser when you were 17 years old?

DARREN: I was a hell-raiser when I was 8. I was terribly impatient. I still am today. In school, I was a terrible student. By that I mean I just wouldn't apply myself. I had too many things to think about. I use to take tissue paper, wet it and mold it to my face than climb out the bathroom window and go knock on the front doors of my neighborhood. I would scare them half to death. I guess there was a great desire in me to create something and to portray someone else.

MAURICE: I bet you were considered the class clown. Why did you do these crazy things?

DARREN: I was the class clown. I guess it was a form of entertainment and I was performing. Maybe I was trying to get people to like me.

MAURICE: If streaking had been popular then, do you think you might have been a streaker?

DARREN: No, I was too modest. Having been brought up in a Catholic home and going to Catholic schools, I don't think I really could have done that then. I would do it today.

MAURICE: What was your first desire—to become a singer or an actor?

DARREN: I'll be honest with you, my first desire was to become famous and I think the reason for this was the strong desire to want to do something for my parents. When I was being a hell-raiser, they were always kind and understanding. They are terrific parents. My parents were migrant workers, and we use to go and pick berries and tomatoes and things like that. My mother spent a lot of years in water up to her knees picking.

MAURICE: Maybe this is the reason why you can appreciate your success?

DARREN: I appreciate success and I'm very happy for it, especially since it gives me the opportunity to do things for my family and the people I love. But success will never be a controlling factor in my life. Life and my family are too important to me to sacrifice them for success.

MAURICE: What freightens you the most?

DARREN: The only thing that I get terribly frightened of is the fact that I'm turned on quite a bit by the challenge of death. That's probably strange and not very normal. I love motorcycling and doing things which are probably insane. I was motorcycling two weeks ago and suddenly this feeling came over me to stop. If I hadn't, I wouldn't be here now for right in front of me was a drop of about a thousand feet. Those are the things that frighten me.

MAURICE: Do you think you might have a secret death wish?

DARREN: I've thought about that. I certainly don't want to die—not consciously anyway. I'm having too good a time. I enjoy life too much. I'm beginning each day to appreciate life more, not because I'm getting older but just to realize what it's all about and how wonderful it is.

MAURICE: Getting back to challenging death, how do you want to die?

DARREN: I want it to be something exciting. My greatest desire in life is to travel in space; so if I knew I was going to die I would go to our government and ask them if they would put me into a capsule and shoot me into space and I would send back data for as long as possible. I would think that would be a tremendously exciting way to die.

Methodist Conference At Amarillo

AMARILLO——The Northwest Texas Annual Conference of the United Methodist Church will take action on equalizing the number of lay and clergy delegates when it gathers here at Polk Street United Methodist Church June 4-6

The conference will develop its own plan for increasing the number of lay members in keeping with the decision of the denomination's 1972 General Conference that called for an equal number of lay-clergy delegates in the 76 annual conferences of the nation.

Theme for the 65th session of the Northwest Texas Conference will be "Never Failing."

Dr. Alsie H. Carleton, bishop of the Northwest Texas and New Mexico Annual Conference, will preside over the three-day session.

Conference preacher will be Dr. J. Kenneth Shamblin, minister of St. Luke's United Methodist Church in Houston.

A dinner meeting and caucus for special appointees has been shceduled for Monday, between 6 and 8 p.m. with Dr. Robert W. Thornburg and Dr. James E. Kirby speaking. Dr. Thornburg is from Nashville, Tenn., and Dr. Kirby from Oklahoma State.

Preceding the official opening session of the conference on Tuesday morning, the Conference Council on Ministries will hold an 8 a.m. meeting.

The opening session of the conference is scheduled for Tuesday at 10 a.m. with the Service of Holy Communion and the Memorial Service. Rev. A.B. Cockrell from Vernon First Methodist will deliver the morning sermon.

Dr. Shamblin is slated to preach Tuesday evening, Wednesday morning and evening, and Thursday morning.

The Indian elephant is a first-class working animal of even temper. It requires a great deal of food — about 200 pounds a day.

SAVE $475
On This Beautiful, Good Quality
8 PC. LIVING ROOM SUITE
By Broyhill
5 DAYS ONLY
Reg. 1555.00
$1180
● Broyhill Sofa
○ 2-Broyhill Chairs
○ 1-Broyhill Coffee Table
○ 2-Broyhill End Tables
○ 2-H.Barbell Table Lamps
HOYT FURNITURE CO.
2112 25Th. St. Phone 573-2143

CLYDE HALL
Snyder Insurance Agency
COMPLETE INSURANCE AGENCY
P.O. BOX 530 SNYDER, TEXAS
1820 26th ST. PHONE 573-3163

Shoe Mart
North Side of Square
Ladies' Sandals 3.99 to 12.99 Values $2.90 Pr. or 2 Pr. $5.00
Ladies' Casuals $3.99 To $8.99 Pr.
Tennis Shoes Red, Blue, Beige $2.99
Cross Countries New Shipment $4.99 Pr.
Men's Tennis Shoes Vinyl $3.90 Pr. or 2 Pr. $7.00
DOLLAR DAY ONLY
Scuffs Ladies, Black or White $1.00 Pr.
Colored Panty Hose Pink, Blue, Green, Yellow 59¢

DENSON CAR RENTAL
300 E. HWY.
Phone
573-3912

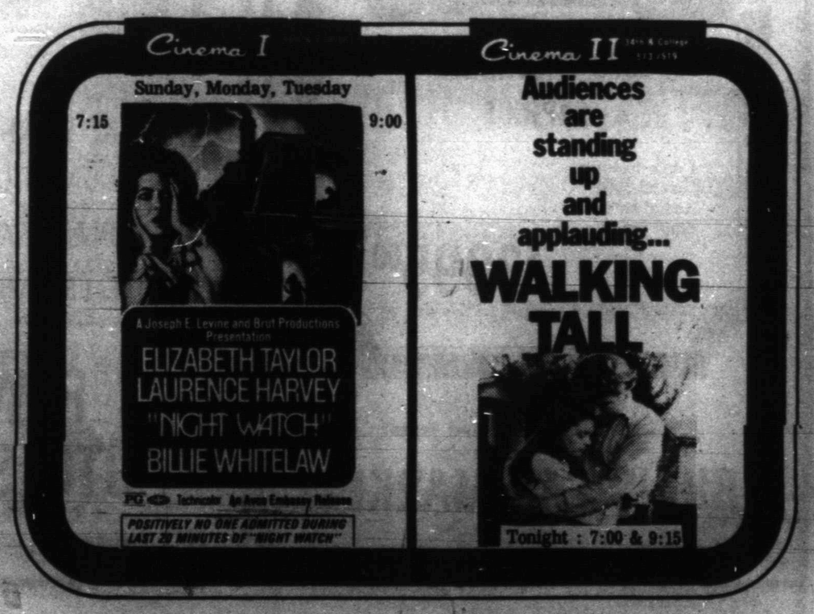

Moisture Short In Many Texas Areas

COLLEGE STATION, Tex. (AP) — Many sections of the state need additional moisture for crops and pastures, Dr. Dan Pfannstiel, associate director of the Texas Agricultural Extension Service, says.

Moisture is especially short over Central Texas and in the Panhandle and South Plains, Pfannstiel said.

The wheat harvest is making good progress over the state although yields are light in most counties, he said. Some harvesting has started in the South and Rolling Plains.

Peanut planting is active in Central, North Central and Southeast Texas, and some soybeans are also going in in north central counties and in Coastal Plains, Pfannstiel said.

Sorghum midge are beginning to increase in some sorghum fields and probably will increase as more sorghum starts blooming, he said. Boll weevils are generally heavy throughout southern counties, and spraying is under way in many counties to control the pecan nut casebearer.

Hay making is active in many counties with first cuttings generally producing good yields. However, baling wire is in short supply.

Range conditions are good in areas that received recent moisture, but livestock feeding is still necessary in many counties in the Plains and Far West Texas, Pfannstiel said.

District agricultural agents gave these reports:

Panhandle: Wheat prospects continue to look poor. Corn is generally making good progress. About half the irrigated sorghum crop has been planted. Soybean plantings should increase after the wheat harvest. The potato crop looks good. The first cutting of alfalfa is about complete.

South Plains: Hot, dry weather is delaying dryland cotton planting. A lack of soil moisture has necessitated additional irrigation. About 60 per cent of the cotton acreage has been planted. Sorghum is generally up to a good stand. Some wheat is being harvested.

Rolling Plains: The wheat harvest is up to 85 per cent complete in a few counties. Yields vary from five to 30 bushels per acre. Early cotton and sorghum plantings look good. Range conditions are fair to good. Some supplemental feeding continues.

North Central: Harvesting of wheat, oats and barley is from 30 to 40 per cent complete. Yields are fair to poor. About 25 per cent of the peanut acreage is seeded. About 20 per cent of the soybean crop planted. Most crops need moisture.

Northeast: Corn is making good progress. Wheat and oat fields are being grazed out. Hay harvesting has started and the crop looks good. Rain is needed for pastures and ranges. Spraying has started for pecan nut casebearers.

Far West: Planting of irrigated cotton and sorghum is about complete. Early plantings are up to good stands. Vegetable crops and pecans are making good progress. Most ranges are still short. The lack of green forage is causing lambs to be in poor condition.

West Central: Planting of cotton and sorghum is making good progress. Small grains that survived the winter drought are maturing rapidly. Spraying has started to control pecan nut casebearers. A case of screwworms was confirmed in Sutton County.

Central: Soil moisture is becoming critically short. Harvesting of wheat and oats is at the halfway point with yields mostly below normal. In Bell County, wheat is yielding from 15 to 30 bushels per acre and oats 20 to 50 bushels per acre. Early sorghum is blooming in the Blacklands. Peanut planting is 10 to 25 per cent complete.

East: Cotton and corn are making good progress. First hay yields are good. Peaches are ripening and harvesting will start soon. Livestock look good.

Southeast and Upper Gulf Coast: Corn is in the roasting ear stage. Some sorghum is heading. Cotton is making good progress, with some spraying for boll weevils under way. Soybean planting has started. About 20 per cent of the peanut acreage has been planted. Hay making has started.

South Central: Harvesting of wheat and oats is 70 to 80 per cent complete. Yields are fair. Some cotton and corn is still being planted. Early corn is in the roasting ear stage. Sorghum is heading. Cotton is being sprayed for fleahoppers and boll weevils. About half the peanut acreage has been planted. Spraying is active for the pecan nut casebearer. Hay making has started.

Southwest: Wheat harvesting is active with yields generally light. Corn and sorghum are making good growth. Potato harvesting is about complete. Melon harvesting is starting. Pastures and ranges need rain.

South: Flax and wheat harvesting is active with light yields. Spraying of cotton is active to control boll weevils. Sorghum midge control is under way in late sorghum. Melon harvesting is in full swing in Kleberg, Brooks, Starr, Hidalgo and Jim Wells Counties. Many ranges need rain.

Kelley Urges Media To Look At Reporting

KANSAS CITY (AP) — FBI Director Clarence M. Kelley suggested today that extensive news coverage of sensational crimes stimulates similar crimes.

He urged the news media to take a hard look at the methods of reporting such crimes as the Patricia Hearst case, kidnapings, skyjackings, riots and other offenses committed by those claiming political motives.

Kelly made the remarks in a speech prepared for the Associated Press Broadcasters Association.

Kelley said the news media "cannot remain impartial and uninvolved" in the fight against crime.

He told the broadcasters, "You have the duty to keep your listeners informed of the vital news stories of the day....

"Yet, on the other hand, as a vital, responsible institution of our society, you in the media, in my opinion, cannot remain impartial and uninvolved when it comes to combating lawlessness. You are in the midst of the fight."

Reporters and the FBI, he said, "are allies, friends and partners, not enemies or rivals."

Discussing the Hearst case and other recent kidnappings, he asserted, "To refer to such heinous acts as politically or socially justified lends them a dignity they do not deserve."

He noted that a number of kidnappings were reported soon after the abduction of Miss Hearst, and said the news media "must examine the possibility that one of the effects of publicity attending such crimes is to cause more of the same."

Galbraith May Not Return To Job

CAMBRIDGE, Mass. (AP) — Economist John Kenneth Galbraith says he may not return to the teaching job he has held at Harvard for the past 25 years.

"Everything is in the realm of interior speculation," he told the Harward Crimson Wednesday. "I'm contemplating the whole future."

Galbraith, who will be 66 in October, said he plans to produce a British television series in England next year.

Edith Lives Double Life

EDITOR'S NOTE — Edith Head, who wins Oscars for designing clothes, has her own psychology for handling movie stars. She makes them part of her creative process and she fades into the background. "Is men's lib," she asks, the reason she won a 1974 Oscar for a movie without a female star?

By BOB THOMAS
Associated Press Writer

LOS ANGELES (AP) — By day she is "little Edith with the dark glasses and the little beige suit," avoiding visual competition with the movie stars she dresses. By night she wears a color-splashed clothes and cooks up a storm in her kitchen.

This double life has helped Edith Head survive and maintain her sanity in the 40-year pressure cooker of designing clothes for the movie world's most glamorous stars. Her career has brought her fame, handsome salaries and eight Oscars for costume design.

The latest was awarded in April for her designs in "The Sting," starring Paul Newman and Robert Redford.

"I believe it was the first time that the costume-design Oscar went for a picture in which there was no female star," observed Miss Head.

"But then, I started out designing men's clothes in films. Paramount had top designers like Howard Greer and Travis Banton, and I was assigned to dress extras, elephants, grandmothers – and men.

"And say," she added brightly, "since 'The Sting' won, is this a victory for men's lib?"

Edith Head's mind works that way. She is always searching for the newsy angle, the catch phase that will help publicize her pictures, and hence her clothes. She has the publicity mind of the late Mike Todd.

But publicity alone could not propel a film career from the Depression '30s to the Watergate '70s. From Mae West to Elizabeth Taylor, from Alan Ladd to Dean Martin, stars have adored being dressed by Head. Bette Davis, Shirley MacLaine, Natalie Wood and others have had her services as designer written into their film contracts.

Miss Head has her own explanation for her longevity. She points out that her education (B.A., University of California; M.A., Stanford) gave her the background to research costumes through history and to understand psychology. Her coworkers marvel at her manner in handling stars.

A key is her appearance.

Miss Head is a smallish woman with black bangs and owlish tinted glasses — "I wear them because I can't see without them." Her invariable uniform at work is a well-tailored beige suit, again part of her psychology — "Stars don't like to look past the mirror and see a designer in a brightly colored dress."

But at home, she eschews her beige suit-uniform and wears "wild colors and evening pants — anything I want. "But when I'm at the studio, I'm always little Edith in the dark glasses and the little beig suit. That's how I've survived."

Miss Head's age is hard to guess, and she says she would lie if asked. Not because of vanity, but because age is no asset in the movie business, she explains. "The phrase 'over the hill' chills me."

She was born in Los Angeles and grew up in Searchlight, Nev., and other mining towns. "Most designers have glamorous backgrounds — not me."

She majored in Spanish and French in college and taught school in San Diego for a couple of years but found the pay too low.

After studying at Los Angeles art schools, she answered an ad for artists at Paramount, offering samples of sketches borrowed from fellow-students — "young people aren't very honest, I've found."

"I've never seen so much talent in one person," said designer Howard Greer, and she was hired.

During her early years, she designed clothes for everything, from horse operas to pirate epics. Her first glamor assignment was "She Done Him Wrong" with Mae West and Cary Grant in 1933.

She admitted that dealing with male stars is "ten times easier" than dealing with the female of the species. "You tell an actress, 'I think you'd look best in a lovely pink dress with a V-shaped neckline,' and she'll say, 'Can't I have a blue dress with a round neckline?'

"But if I tell a male star, 'I think you should wear a grey pin-striped suit with a navy-blue tie,' he'll usually say, 'Okay, Edith.'"

Ford Says Evidence Will Clear

WASHINGTON (AP) — Vice President Gerald R. Ford says he has urged President Nixon to release all possible Watergate evidence "because I think the more that's made available the more certain the President will be judged innocent."

Denying he has zigzagged on urging the President to turn tapes over to the House Judiciary Committee, Ford said he has repeatedly asserted that "President Nixon is innocent, period."

He said he believes that the evidence would show that there is nothing that could be used to prove an impeachable offense against the President.

Ford made the comments Friday at a news conference in Concord, N.H., en route to a state Republican fund-raising reception at nearby Manchester.

He said former White House lawyer John W. Dean III, former Nixon chief of staff H.R. Haldeman and former domestic adviser John D. Ehrlichman should testify under oath about the meetings for which public transcripts were released.

Ford also disputed the reported conclusion in a draft report by the Senate Watergate Committee staff that the President's raising of milk price supports in 1971 was linked to dairy campaign contributions.

He said Nixon raised the milk price parity to 85 per cent because some 120 House members and some 30 senators were cosponsoring bills to raise it to 90 per cent.

Nixon Wants Spending Cut

WASHINGTON (AP) — President Nixon has told high-level aides that he wants cuts in federal spending, "however unpleasant they may be," as part of the effort to control inflation.

As Nixon was commenting Friday, Chairman Wilbur Mills of the House Ways and Means Committee predicted in New York City that the rate of inflation would average 12 per cent this year.

And Mills advocated a 10 per cent across-the-board increase in federal revenue sharing payments to the cities, whose economic problems are compounded by inflation.

Mills, an Arkansas Democrat, commented to reporters after visiting New York Mayor Abraham D. Beame. He predicted a further increase in interest rates and a reduction in national growth as the result of inflation.

After the White House meeting, presidential counsellor Dean Burch said no specific figures were given during the budget-trimming discussion with Nixon, but he hinted that a reduction in the federal payroll was one of the steps that may be attempted.

Abram Due More Tests

WASHINGTON (AP) — Further tests are to be performed on Gen. Creighton W. Abrams, Army chief of staff and former U.S. commander in Vietnam, to determine the extent of the lung cancer with which he is afflicted.

The Pentagon announced Friday that doctors at the Army's Walter Reed Medical Center found a malignancy in Abrams' left lung within the past three days.

The Army earlier had announced that Abrams shortened a European visit because of "a mild case of pneumonia." He entered the hospital May 23.

Pentagon spokesman Jerry W. Friedheim said doctors have offered no prognosis on Abrams. He was described as a moderate smoker of cigars.

Abrams took over from Gen. William C. Westmoreland as U.S. commander in Vietnam in mid-1968 and supervised the gradual winding down of U.S. combat involvement.

A native of Springfield, Mass., Abrams was graduated from West Point. A cavalry officer during World War II, he led the armored relief column that broke the German siege of U.S. troops at Bastogne.

Soviet Author Receives Award

ZURICH, Switzerland (AP) — Italian journalists have presented exiled Soviet author Alexander Solzhenitsyn with the "Golden Printing Plate" award for his services as a "defender of the free world."

The Nobel laureate received the award Friday from Flaminio Piccoli, president of the Christian Democratic group in the Italian National Assembly, on behalf of three Italian journalists' associations.

SPECIAL NOTICES A-2

Election night Scurry Lodge No. 706 AF AM Tuesday night, June 4, 1974. H.D. Strickland, W.M., J.P. Proctor, Secy.

CARD OF THANKS A-3

We want to thank our many friends for their kind expressions of sympathy with visits, cards, flowers and food, shown us in the passing of our mother.
The family of Lena Roggenstein

LOST AND FOUND A-4

Lost Santa Gertrudis Bull west of Dunn. If seen call Don Vineyard 573-2020.

PERSONAL A-5

LOSE WEIGHT safely & fast with X-11 Diet Plan $3.00. REDUCE excess Fluids with X-Pel $3.00, Munden Drug.

Skin Itch? Sanitone Brings fast relief to Psoriasis, Skin Rashes, Exzema and Scalp Irritation. Stops itching promotes healing. Munden Drug

Ages 12 to 20. Do you have a drinking or drug problem in your family? If so and you need or want help call us the Alteens 573-9774 or 573-8180 night or day!

Drug, Alcoholism information and treatment center. 24 hour service 1911 25th Street, call 573-3233.

IF YOU drink, that's your problem; if you want to stop, that's our problem. Alcoholics Anonymous. 573-5390 or 573-5117

* * * * * * * * * * * * *

COLOR TV
Repossessed 14" RCA
Perfect Condition
Warranty Left
Reg. 349.95 Now $246.25
Credit Welcome
GOODYEAR SER. STORE
1701 25th 573-9341

* * * * * * * * * * * * *

VEHICLES B

For Sale: 1970 Maverick. Good condition $1000. Phone 573-3345.

For Sale: 1963 Ford Galaxie—excellent condition—see at 3404 Kerrville after 5:00 pm. Call 573-8150

WE GOT TOM
9 Cabover Twin Screw Diesels
10 Conv. Cab. Twin Screw Diesels
3 New Grain Dump Trucks
2 Used Grain Trucks
1 8 yd. Mixer Truck
3 Diesel Twin Screw Winch Trucks
5 Other Winch Trucks
18 New ½, ¾, & 1 Ton Trucks
6 New JH Twin Screw Diesels
6 30 to 50 Ton 2 & 3 Axle Loboys
6 Oil Field Floats
1 New Hopper Dump Grain Trailer
3 Grain Trailers
4 40 & 42 Ft. Tandem Floats
Lotsa Other Trucks, Trailers, Equip.,
Parts, Vans, etc. Dial us Toll Free
For Information 1-800-792-2942
Johnston Truck Cross Plains

1972 HD Sporster, complete new engine. Ph. 573-7511

1960 Stud Lark 6 cyl. auto trans, Good shape, sell or trade for small boat motor. 573-8428 after 3 p.m.

1966 Chevrolet Impala 2 door V-8 automatic, power & air, $475. 1906 30th 573-2917.

1966 Che. Pickup with or without camper also regrigerator. Call 573-3857 or see at 1904 Ave. M.

1969 Chevelle Malibu 307 engine, automatic, $925.00 Ph. 573-5326.

1967 Ford Fairlaine 500 Fast Back, radio, 2 door, 289 V8 automatic, air, clean & good. $625.00. Phone 573-7802.

Dump Truck & Front End Loader, Dirt hauling, lot clearning, etc. Ph. 573-6037 after 6 p.m.

For Sale: '64 Electra Buick, low mileage, extra clean, power and air. Ph. 573-9888.

66 Falcon 6 cylinder, standard, come by 2105 26th.

For Sale: 1973 Bonneville. Call 573-8340.

25' Prowler. Lovely trailer. Refrig. air, sleeps 6. Travel in style. $4295.00. 573-3607.

74 MARK IV CONTINENTAL Beautiful Metalic Blue & White with all available options except sunroof. 6,000 miles $8,500. 817 725-2181 Dan Johnston Cross Plains.

For Sale or trade 1973 Bonneville power & air, very nice. Call 573-8340.

BUSINESS OPPORTUNITY C

Excellent Business opportunity-vending machine route, already established. Good money maker, short hours. Coke, candy & cigaret machines—Bull Early, 573-6511 after 5:00 pm.

BUSINESS SERVICES D

NEW KIRBYS
REPOSSESSED & USED KIRBYS
Service & Repair of all other vacuum cleaners.
T.T. WITHERS
573-2505

U-RENT-EM
Chain Saw, Electric Drill, Lawn Edger, Garden Tiller, Sewer, Auger, Bolt Cutters, Water Pump, T-V.
AT ROBO CAR WASH
College Ave.

Septic Tanks and Grease traps cleaned and Hauled—1 load $11.00; 3 loads $22.50.
Phone Dub 573-7655 also stock trailers and interior painting.

ELECTROLUX
Sales Service
Supplies
Don Adams 216 31st
Phone 573-3747

General Hauling. Caliche and road building. Oil field or private. Call collect 915-677-7495 or 915-672-5937.

Reduce safe & fast with GoBese Tablets & E-Vap "water pills" Hall Drug.

6 YARD DUMP truck and front end loader on small tractor. Haul dirt, sand, and gravel for yards, driveways, or whatever the need. Plow yards and clean up. Free estimates by the load or job. Remove trees. Don McAnelly. Phone 573-3136

ELECTRICAL WIRING
For Your Electrical needs call Ed Blocker
573-7578
Snyder, Texas

Steam Carpet Cleaning
Junior Rios—Carpet Service
3000 Ave. J Phone 573-5732

ROOFING
FREE ESTIMATE
CALL: 573-6983
or 573-3957.

M & G Roofing Contractors compositions, cedar shingles and shakes. All repairs 573-7407 or 573-5655 after 5 p.m.

EMPLOYMENT E

OILFIELD PERSONNEL

OPPORTUNITY
CHALLENGE
SECURITY

Oil well wire line service company has an opening in Snyder for man with minimum of 2 years oil field experience in drilling or production. To train for wire line operator. High School education required. Good starting salary with periodic raises, also retirement plan, paid vacation, hospitalization and life insurance.

THE DIA-LOG COMPANY
711 26th Street 573-9900
An Equal Opportunity Employer

Would like to substitute for vacationing secretaries. Have Masters Degree—Business Education. Ph. 573-8363

Now interviewing applicants for part-time and substitute work in the school cafeterias. See Mr. Ketchum, School Administration Building, 2901 37th Street. (9-3 pm this week only(

Wanted: Routeman, must live in Snyder, have commercial license and be bondable. 5 day week salary plus commission. Contact Bill Ballard, American Motel after 4:00 pm. Mon. Tues. or Thurs. No phone calls please.

Man for permanent Nursery Work. Willing to start at bottom and work up to assistant manager and salesman. References required. Also school boy with drivers license for maintenance work. Apply in person only to: Snyder Nursery, 1310 25th St.

Secretary. Typing, shorthand and clerical experience. Type 60, shorthand 95. Chevron Oil Co. SACROC Unit office four miles west on Lamesa Hwy. Apply 1:00 to 3:00 p.m. June 3 through June 6.

WANTED: COMBINATION PARTS CHASER AND WASH MAN. WOULD CONSIDER COLLEGE MAN FOR THE SUMMER. APPLY IN PERSON. CONTACT DAN COPELAND, SERVICE MANAGER, WILSON MOTORS.

SNYDER NURSING HOME needs experienced cook and general kitchen help.

Hairdresser wanted. Contact Jean Howell at the Beauty Pub, Ph. 573-6211.

Part Time help wanted—gen. serv. work, experienced in tire service, apply in person at Goodyear Service Store, 1701 25th.

Male Help Wanted: Tire Serviceman. Central Tire Service 1510 25th St.

FINANCIAL G

G.E. Washer
Repossessed, heavy duty
White, Warranty Left.
Reg. 229.95 Now $147.35
Credit Welcome
GOODYEAR SER. STORE
573-9341 1701 25th

Personal loans to working housewives. SEE Shirley or Joyce at Timely Finance Co. 1909 25th St.

Announcing
the opening of
FOWLER AUTO SERVICE

Come by and visit Gene and Margaret Fowler at 2211 College. Gene is a highly qualified automotive repairman. He has the know how and experience to do the job right. All his service work is backed by one simple guarantee, if it isn't fixed right, he'll make it right.

TUNE UP FOR BETTER MILEAGE

Tuned-up vehicles perform better . . . deliver more miles per gallon of gas.

•BRAKE WORK •TRANSMISSIONS
•AIR CONDITIONER SERVICE
•COMPLETE ENGINE OVERHAUL
•MUFFLERS AND SHOCKS

FOWLER AUTO SERVICE
2211 College Ave. 573-8391

SPECIAL OF THE WEEK

1973 CHEVROLET CAPRICE
4 door hardtop
Loaded, with
Radial tires
Vinyl top
Only $3095.00
For The Best Deals in West Texas!
BILL'S CAR MARKET
503 East Hiway 573-8386

IF YOU WANT THE BEST
BUY IN
Guaranteed Renewable
HOSPITALIZATION
See
BOREN & WEST
INSURANCE AGENCY
Local Claim Service
2605 College Ave. 573-6911

BEGINNING SAT. JUNE 8
FARM AND RANCH SUPPLY
WILL CLOSE ON SATURDAYS
AT 12 NOON

USE ACTION-PACKED WANT ADS

WOMAN'S COLUMN H

PENNYRICH BRAS & GIRDLES
A Perfect One For Every Figure
Anita Erwin
573-7988

KID'S KORNER
Handmade fashions for children. Virginia Bloom 573-2581.

Will do babysitting in my home day or night. Call 573-8602.

Will keep children in my home. Ph. 573-8122

FARMER'S COLUMN J-1

Good 10 yr. old cow horse and saddle for sale. Also practically new rotor-tiller. Call 573-8352.

Will buy scrap metal or haul hay anywhere in Scurry County. Call 573-3830.

For Sale: Hegari seed for sale, 10c a pound. Call 573-2107.

For Sale: 2000 ft. 6" welding pipe, not threaded. 1 large submerged pump used very little, 20 hp. Metal hog feeders will hold 1000 to 3000 lbs. Call 573-6244.

4 Row cultivator for M Farmall or later tractor. Call 863-2393.

MERCHANDISE K

WESTERN MATTRESS
Buy Direct from the Factory
Mattress Box Springs
Furniture & Bedding
Renovate-New-Exchange
In Snyder every other Thursday.
For Convenient Home Service
Please Call Collect 263-7337 Big Spring

Fishing Worms For Sale
307 34th

Frigidaire washing machine 5 yrs. old $25.00. 1968 Suzuki 250 CC needs repair $75.00. Ph. 573-5326.

Early American Stereo for sale, $75.00. Call 573-8625 after 5:00.

8-H Conn Trombone for sale. Good condition. Ph. 573-6230.

FOR SALE
AS IS—WHERE IS
TO BE MOVED
1-17'0" x 40'0" x 8'/3'6" Wood Frame Building w-corrugated Galv. Iron Siding.
The above is located at Sun Pipe Line Company's Jameson Trunk Station, Silver, Coke County, Texas.
Contact Mr. M.A. Collins, phone number 915-573-2201, Snyder Exchange for further information and instructions to bidders.
Bids must be in Sun's possession by 10:00 AM, June 14, 1974 and Sun reserves the right to reject any or all bids.
Mail bids to Sun Pipe Line Company, P.O. Box 350, Snyder, Texas 79549. Envelopes should be marked "Confidential Bid"-Order No. WT-1.

Several couches & odd chairs to make room. Pioneer Furniture. 5:00 to 10:00.

For Sale—Gas dryer, good condition. Full size bed and mattresses. Ph. 573-7571.

G.E. Dryer
Repossessed, White
Still Has Warranty Left.
Reg. 179.95 Now $125.00
GOODYEAR SER. STORE
1701 25th 573-9341

Sewing Machines: Brother-New Home. Parts-Service. H.B. Stevens, 1101 James St., Sweetwater, Texas Ph. 235-2889.

KEEP CARPETS beautiful despite footsteps of a busy family. Buy Blue Lustre. Rent electric shampooer $1. Clark Lumber.

VACUUM CLEANER Supplies. All makes serviced. Snyder's Vacuum Cleaner headquarters. Allen Sewing Machine Center.

FOR "A job well done feeling" clean carpets with Blue Lustre. Rent electric shampooer $1. Roe's Furniture — Appliance.

L'OREAL PREFERENCE
The most expensive haircolor in the world.
$2.75

Burgess' Professional Pharmacy
3706 College Ave. 573-7582.

DOGS-PETS, ETC. K-3

For Sale: Male Poodle, 7 wks. old, papers. Ph. 573-7203 or 573-7602, 3211 Ave. A.

MERRITT'S POODLE Parlor. Complete grooming, 2000 KSNY Drive. 573-2722

Puppies to be given away. Ph. 573-5642 or come by 4516 Fredonia.

GARAGE SALES K-5

TWO DAYS ONLY
Monday & Tuesday
2 Family Garage Sale
Children's & adults clothing, play pen, girls' bike, some furniture, books, toys, etc.
Corner of Westridge & 30th
2904 Westridge

Four Family Garage Sale
203 35th
Sunday 9:00 am
Children, adult, baby clothing, baby bed and car seat, lawn mowers, avon bottles, vacuum cleaner, curtains and misc.

Country Carport Sale
3 mi. West of City
Fri. & Sat.

Garage Sale
211 36th Place
Clothes, adding machines, and odds and ends. Starts Thursday.

For the Working Man!
Work Clothes .....50¢ up
Work Shoes .....$10.00 up
ONLY STORE IN TOWN
2208 25th St.

Flea Market
Saturday-Sunday June 1&2
On East Highway
Across From Coliseum
Display Space 1.00 Day.

1411 College Ave.
Ph. 573-5150
Executive desk & swivel chair, National cash register, double bed, mattress, springs, rocking chair, 2 oc. chairs, automatic gas 30 in. range.

REFRIGERATOR
G.E. white, side by side
Used less than 30 days
Full Warranty Left, 19 cu. ft.
Reg. $549.00 Now $465.00
GOODYEAR SER. STORE
1701 25th 573-9341

GARAGE SALE
Association for Retarded Citizens. Open each Thursday and Saturday. Weather Permitting. 11 a.m. to 5 p.m. 2508 Ave. W.

WANTED TO BUY K-14

Wanted: Antiques, will buy cut glass, art glass, china, porcelain, and other antique items. 573-5602 or 573-3573.

Wanted to buy oxygen and acetylene welding outfit. Ph. 573-2833, 114 Peach St.

Want to buy rabbit hutch in good condition. 573-8114 after 6:00 pm.

RENTALS L-1

Clean 2 bdrm. unfurnished Apt., vented air, quiet neighborhood. Couple preferred. 573-6214.

FURNISHED
APARTMENTS & ROOMS
Special Weekly Rates
Bills Paid—Come Look
Tel-Ray—T.V. Available
SKYLINE MOTEL
Lamesa 573-9226

Furnished garage apt. 3002 Ave. V. Adults only, no pets. 573-5550.

TWO ROOM and three room furnished apartments. Also two bedroom apartments with or without T.V. L. A. McClanahan. 573-3566.

For Rent: 2 bdrm. apt. upstairs for couple only, bills paid, no pets. Call 573-9515.

For Rent: 2 and 3 bedroom mobile homes, Nicely furnished. Call 573-9001.

COLONIAL APARTMENTS
2604 25th St. No. 1
1-bedroom apartments
-carpet
-Total electric
-furnished or unfurnished
-refrigerated air
-Cable TV

ENGLAND APARTMENTS
1500 27th
-1 and 2 bedrooms
-unfurnished or furnished
-Bills paid
-Cable TV
For Appointment Call
573-2252 or 573-6150

For Sale: 1971 14 x 65 Flamingo Mobile Home, 3 bdrm. 1½ bath, 2 ton refrig. air conditioner, under pinning, porch, and insurance. $5900. Call 573-6285.

MOBILE HOMES L-9

For Sale: 1971 14x72 Nuway Mobile Home. 2 Bdrm. 2 full baths, fully carpeted. 573-3160.

Before you buy a Travel Trailer see the BEST. 1974 Holiday Royal 525. Has everything-even color T.V. $8995.00 2607 34th, 573-3607.

WANT TO BUY-RENT L-12

Moving to Snyder, would like to buy equity in home or take over payments. Call 573-9828.

611 East Highway
JACK & JACK REALTY
573-3452

NEW LISTING..3 bedr..2 bath..-double car garage..family room..fireplace..ref. air..water well. All the extras plus 18 acres of land..West of town.
BELOW REPLACEMENT cost..3 bedr. 2½ baths...Separate dining area..double car carport..Brick..freshly painted..Extra spacious..Peach Street.
NEW LISTING..Nice 2 bedr with double car carport..2 lots.. A good buy at $5,000..Financing can be arranged with small down payment and low monthly payments..2906 Ave. N.
NEW CARPET..New Paint Ready to move into.. Large 2 bedr..East Snyder..New FHA or VA loan.
Nights and Weekends Call:
Elizabeth Potts 573-2404
Lois Graves 573-2540
Dolores Jones 573-3452

REAL ESTATE M

3 Lots 80x150 ft., 1 lot 60x75 ft. 2 Bdrm. house, storm cellar, water well, no pump, 2 room storage house. Ph. 573-7275 $7000.00 Cash.

1. OLD WEST SNYDER...nice rental property..5 houses and a duplex..all on one block. These houses have always stayed rented..income will easily pay for them.
2. Business Property..this property is adjacent to rail road..priced much below replacement.
3. East Snyder..2 bedroom!...$7000 cash.
4. Business Property on College Ave..if you need storage or business store..we have it.
5. IF YOU ARE PLANNING TO MOVE IN THE NEAR FUTURE WE WILL BUY OR SELL YOUR EQUITY..SEE US FOR MORE INFORMATION ON YOUR PROPERTY.

BRIGHT'S REALTY
NORTH SIDE OF SQUARE
BUSINESS PH. 573-4137
NIGHT'S WEEK-ENDS 573-9583

WEST—Lovely home with 4 bdrms, 3 baths, beautiful dne, dble garage, also nice rental in back.

To be MOVED— 2 bdrm home in good shape, $4200.

366 Acres, close to Ira, good fence and water some in cultivation—$150 acre.

3212 Ave. K $2800—3 bdrm.

WE BUY EQUITIES, also need your home to sell.

Merle Newton
Realty
3311 College Ave. Office 573-6928
Merle Galyean Home 573-6928

* * * * * * * * * * * * * *

Southwest Snyder

"Brand New Listing!!!" Owner leaving. It's a "Beautiful Home." Choice location to schools, churches, and shopping. Lots of planning went into this "Home." Everything delightful different. It's three bedrooms, 2 full ceremic baths. Huge master bedroom and 8x10 bath. All brick, corner lot, double carport. Many, many extras. Custom draped and carpet throughout. Liveable, comfortable and convenient. Way below replacement cost.
Call today for appointment and let us show you!!!
Appreciate your Listings!!

BROWNING REALTY
Office 573-6306
Evelyn Barnett 573-3933
J.L. Browning 573-3158 - Home Phone

* * * * * * * * * * * * * * *

PHONE 573-5908
(Day or Night)
WEST-3 BEDROOMS, 2 BATHS lots of room inside and outside this home located on 1 acre of land. Large living room and extra large kitchen and dining area. Owner is leaving town, reason its for sale.
EAST-NEW LISTING-Real nice 2 bedroom home-Fenced yard, English Walnut, Pecan and fruit trees.
LAND
67 ACRES-Well located on Colorado City Highway.
320 ACRES-SE of Snyder
NEW LISTING—3600 acres apprx. grazing land, Nolan County.
COMMERCIAL
BUS STATION & ADJACENT BUILDING on West 25th about 2 blocks from Courthouse square.
2 LARGE WAREHOUSES with loading dock on railroad.
JOE BOX REALTY
4006 College 573-5908
Nights and Weekends 573-5908

SPECIAL
Latest Hits
Latest Star 1.66
8 TRACK TAPES
GIBSONS DISCOUNT CENTER

1. WEST-2 bdrm home close to square-nice older hom.
2. EAST-2 bdrm, 1 bath small back yard, 2600.
3. Mitchell Co. 100 A. 200 A.
4. Nice 2 bdrm, north $7300.
5. EAST-Homes 10 miles out 2000 up to $5000.

Roswell Rigsby Real Estate
200 East Highway 573-7682

Roswell Rigsby
REAL ESTATE
573-7682
200 East Hiway Snyder

CENTRAL SNYDER..large older home with 3 bedrooms..only $3500.00 total. .small monthly payments..equity buy.

NORTHEAST..extra large 3 bedroom..large rooms..$9500.00..total financing available.

SOUTHWEST..3 bedroom, 2 bath..3010 38th Street..allowance made for repairs needed.

NORTHEAST ..320 acres..about half in cultivation..$265.00 acre.

NORTHWEST ..large older home..excellent location..320 acres..most in cultivation..$300.00 acre..owner will do some financing.

SOUTHWEST..Nice Brick home for lease. June 15th possession.

STEVENSON REAL ESTATE
South Side of Square
Business Phone 573-5612
Nights & weekends—573-5612

WANT TO SELL YOUR HOME. . . .
For The Service You Deserve, List With Us, At
REALTOR
JACK & JACK REALTORS
611 E. Hwy. Phone 573-3452

BUYING? OR SELLING?
2410 28th St. 2 BR Large lot.
3011 38th St. 3 BR new carpet.
309 35th St. 2 BR $1000 equity.
Mobile home lots-all utilities.
Nice lake cabins-bargain prices.
320 acres ranch land-Reagan County.
170 acres east of town-$250
80 acres east, close in 2 BR house, water.
200 acres east of Colorado City-$250.
BEAVERS REAL ESTATE
2425 College Ave.
Phone 573-9472
Virginia Elme 573-3713

THE PERFECT COMBINATION
A lovely home with 18 acres of land...3 bdrm., 2 bth..Master bdrm. 26x12.. Ref. air..-Fireplace..Built-ins..Carpet...Drapes..Double car garage..Water Well..24x24 shop building..West of Town.
Let me show you today!
ELIZABETH POTTS
with
Jack and Jack Realty
573-2404

WOLF
SECRETARIAL SERVICE
TYPING—BOOKKEEPING
MIMEOGRAPHING—TAXES
RM. 16,
WEST TEXAS STATE BANK
PICK-UP & DELIVERY 573-3697

1. Sandy Land Farm-160 A.
2. Close in 9 acres $4,500.
3. Mitchell Co. 100 A.-300 A.
4. Close in 20 A. $15,000.
5. Nice 2 bdrm. north $6,800.
6. Small houses $3000 up.
Roswell Rigsby Real Estate
200 East Highway 573-7682

House for sale, 3 bdrm., carpeted, fenced back yard, equity buy, low interest, VA loan buy owner. 3405 Irving. 573-7180.

MISCELLANEOUS M-3

For Sale or trade for acreage, 4 bedroom in southwest Snyder, newly redecorated. Convenient to schools and shopping centers. Ph. 573-6606.

WANTED

Buyers for Ruidoso Newest and finest resort property located in the Fabulous Forest Heights Subdivision on State Highway No. 37. Mobile Home sites starting at $995.00. $95.00 down payment. 48 payments of $21.98 per month. Total deferred price $1150.04 annual per-centage rate of 8 per cent, Total interest for 48 months $155.04, View Home sites starting at $2495.00, $295.00 down payment. 60 payments of $44.61 per month, Total deferred price $2971.60 Total interest for 60 months $476.60, 2 Miles commercial frontage on State Highway No. 37.

All Above described property within city limits of Ruidoso, New Mexico. Heavily wooded, city utilities, cable television, all weather roads.

We have had 12 new home starts in May. Small down, owner financed. Call or write—Forest Heights Phone 505-257-4628 or write Box 1400 Ruidoso, New Mexico, 88345.

LOOKING FOR A SERVICE AND CAN'T FIND IT?
YOU'LL FIND IT HERE IN THE . . .
BUSINESS DIRECTORY
A DIRECTORY FOR THE SNYDER AREA
NEW AND ESTABLISHED BUSINESS FIRMS

ARTS & CRAFTS

Indian Wings and Beads
HITCHING POST

BEAUTY PARLORS

Hairstyles
For Him and Her
Beauty Pub
4201½ College 573-6211

SPORTING GOODS

LOAN ARE YOU COVERED UP IN BILLS?
Let Timely Finance Help You Out. Give Them A Call At
573-9335
TIMELY FINANCE CO.

PLUMBERS

For All Your Plumbing Needs Call
573-6173
ROBINSON PLUMBING

RESTAURANTS

HIGHLAND PARK BAKERY 37th & College

We Specialize in Wedding Cakes
CALL 573-8762

AUTO REPAIRS

SHOT'S WRECKER
NIGHT AND DAY And Storage Service
TOWING
573-7260
24 HOUR SERVICE

If Your Car Is Loud Or Smokes Too Much Bring It By
RONNIE WEBER'S SUPERIOR AUTOMOTIVE
REPLACE For An Exhaust System Check-Up

AMUSEMENTS

KIDS LOVE TO BOWL!
SNYDER LANES
1910 35th 573-2811

HOUSE FURNISHINGS

Complete Stock of
LAWN MOWERS
$74.88 And Up
MONTGOMERY WARD

PET SUPPLIES

PET CENTER
Complete Line Of
TERRARIUMS, PLANTS & ACCESSORIES.
573-8642 3501 College

FOR HIRE

Digging Septic Tanks and Cellars

Call Day or Nite
573-9901 or 573-6236
TAYLOR'S Backhoe Service

Mexican FOOD

HOT TAMALES,
Try Them...And Our Other Tasty Delights.
El Camino Restaurant
Hwy 84 at 180 Bypass 573-9157

TIRE SALE!

Grabber
Road Tamer
Runabout
MONTGOMERY WARD

HOUSES

Roswell Rigsby
REAL ESTATE
573-7682
200 East Hiway Snyder

GIBSONS DISCOUNT CENTER

TYPEWRITER REPAIR

Typewriter and Adding Machine Repair
573-2252
BUD'S OFFICE SUPPLY

TO LIST YOUR BUSINESS IN THE DIRECTORY CALL 573-5486

Protect Your Family From
DEADLY TORNADOES
With A
MIDWESTERN TORNADO SHELTER!!

Sales and Service
Call 573-9901 For Information

FULL TIME
MECHANIC WANTED
★ MUST BE 18 YEARS OF AGE OR OLDER
★ EXPERIENCED IN ALL LINES OF AUTO REPAIR
★ BASE SALARY PLUS COMMISSION
★ EXCELLENT FRINGE BENEFITS
Apply In Person Only
See George Mott At
GOODYEAR SERVICE STORE
An Equal Opportunity Employer
1701 25TH. ST. SNYDER, TEXAS

Registration Tomorrow For Summer Recreation

Registration for Scurry County Summer Recreation is set for tomorrow at the Cinema, Snyder Athletic Center, Snyder Bowling Lanes, or the high school gym from 9-12 a.m. or 2-5 p.m.

Prospective members are invited to a free show at the Cinema at 10 a.m. The show is titled "When Lilies Bloom." For those who plan to register at the Cinema and attend the movie, Mrs. Patsy Killgo, director, encourages prospective members to begin registering at least by 9:30.

Classes for the six-week program begin Tuesday. Activities include tennis, archery, track, art, volleyball, gymnastics, badminton, twirling, slimnastics, and bowling. Special weekly workshops will begin this week with a flower arranging course. Members are asked to meet at the West Elementary cafeteria at 2 p.m. Tuesday. Other workshops are cake decorating, decopage, knitting, and crocheting.

A coed volleyball program will also begin Tuesday with an organizational meeting at 7:30 p.m. at the high school gym.

Play is open to high school students and adults. Churches, businesses, clubs, or any group are invited to submit a team roster of 8-10 players at one of the registration centers. No more men than women can be on the court at any time.

Each member of the winning team will be awarded a trophy, a free dinner from Carlos' Little Mexico, a pass to the Cinema, and a free game at Snyder Bowling Lanes. More prizes may be announced later.

Play will be Mondays, Tuesdays, and Thursdays from 7:30-9:30 p.m. at the high school and Lamar. Teams will probably meet once a week, playing two matches a night.

Bus service will be provided at Travis and East from 8:45 and 12 p.m. and 1:45 and 5 p.m., beginning Tuesday.

Registration free is $1 for adults and 50 cents for students. The $5 bowling fee may be paid at registration.

The program is open to girls of at least third grade age and women of Scurry County.

DIVERSIFIED

By BILLY E. ROACH
County Extension Agent

PLANT DISEASE CLINIC:

Dr. Robert Berry, Area Plant Disease Specialist with the Texas Agriculture Extension Service, has been scheduled to hold a Plant Disease Clinic Thursday, June 6. This clinic is designed to identify and recommend control measures for plant diseases. The clinic will be held from 1:30 p.m. until 4 p.m. in the Community Room of the Snyder Savings & Loan.

Now, if you are having problems with plants and you cannot attribute it to insects or other causes bring a specimen of those plants to this clinic and Dr. Berry will check them and discuss the problem with you. Each producers specimen will be examined individually and you can visit with the specialist concerning your problem.

If you don't have problems and you know of a neighbor or friend who does, please let them know of the clinic. The date is Thursday June 6, from 1:30 to 4 p.m., Snyder Savings & Loan Community Room.

PESTICIDES:

We are constantly bombarded from every side with new and different pesticides and each one being better than its competitor. Some are designed for a specific problem or problems. No one can keep up with each and every pesticide on the market and the purpose for which it is recommended.

In an effort to try to clarify some of this confusion, I want to devote a part of this column to it. This is in no way an endorsement of products mentioned. It is merely to try to give examples of the various types of pesticides most commonly used and needed by the homeowner.

There are generally three types of pesticides most often needed by the home owner, these being insecticides, fungicides and miticides. Insecticides:

Generally these are products designed for the control of insects. An insect has a head, thorax or chest segment and an abodmen and 6 legs. These do not include spiders or spider mites since these are eight legged animals.

Insects may be sap suckers, foliage eaters, stem or trunk eaters and combinations of these. Since we have all types, we may need different insecticides for control.

Now insecticides come in various degrees of toxicity and modes of action. The toxicity of a particular insecticide is measured by the amount of the product that is required to kill 50 per cent of the test animals. This is referred to as the LD 50. The lower the LD 50 value the more toxic the insecticide is. Example—Malathion with an oral LD 50 of 1375 and diazinon with an oral LD 50 of 108. Malathion would be the safer insecticide generally speaking. However for some insect problems diazinon would need to be used beeause of this increased toxicity

Insecticides are also classified as to the mode of action. These are contact, stomach poison and fumigants. Many insecticides have combinations of one or more of these modes of action.

This explanation may have only added to your confusion, but in our office we have guides for control of insects and diseases on most types of plants with recommendations of approved insecticides and I urge you to request these for your needs. They are free publications from the Texas Agricultural Extension Service. Also each product has a label of instructions and thesee should be followed.

Fungicides and miticides will be discussed in this column at a later date.

School Has Three Options

BROWNSVILLE, Tex. (AP) — A state judge gave the Port Isabel three options about naming a class salutatorian Friday.

The board could either name Miss Lucy Bernal, it could name her and another pupil, if Miss Bernal agreed, or it could name no salutatorian at all.

State District Court Judge Darrell Hester ruled in a suit brought againt the board by Miss Bernal claiming she was entitled to the academic honor rather than the board's choice, Jose Banda.

Miss Bernal alleged that Banda's band grades had been used in determining his final average in violation of school policy.

Banda, in his suit filed Friday, said the school policy had been changed to allow the use of electives such as band in computing grade point averages.

According to KGBT-TV, the school board president said after Friday's hearing that the board would name both pupils.

Miss Bernal claimed she had been told in early May she was to be salutatorian before the board voted on May 21 to name Banda.

AUTO AIR CONDITIONING
•COMPRESSORS
All Types For All Autos
•CLUTCHES
Air Conditioning Installation
PHILLIPS QUICK SERVICE
1701 College Ave. 573-3331

BRAHMAN BULLS
For Your Selection,
100 Yearling, Red Brahman Bulls
For Sale. Hurry
And Select Now For
Top Quality Brahman Bulls.
BBB RANCH
P.O. Box 405
Chandler, Texas 75758
214-849-6694

Dollar Day!!!
Save!

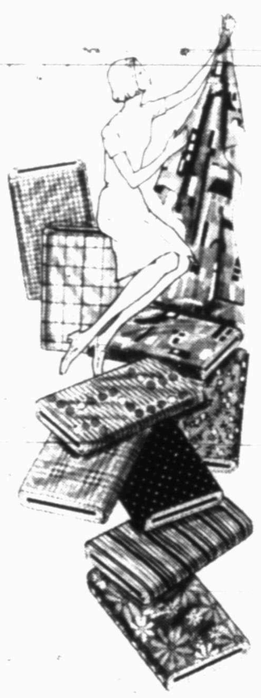

One Table of
All-White Knits $2.66
Reg. 3.98

One Table of
Assorted Knits $3.66
Reg. 4.98- to 3.98

20% Off ON ALL Buttons

— See our new JEWELRY —

KNITS 65 Percent Polyester—35 Percent Cotton, Reg. 2.49 Now. $1.98
POLYESTER KNITS One table, reg. 3.98, now $2.98
PERMANENT PLEATS For Skirts 100 Percent Nylon, Reg. 8.98, Now $4.98
DOTTED SWISS 45" Wide Reg. 1.98, Now $1.49

See Our.....
VIKING
SEWING MACHINE
When you buy a Viking, you can throw away your oil can.

House of Fabric
Lucille Bynum, Owner
2506 Ave. R ★ 573-5861

JCPenney

Special buy. Misses' polyester pantsuits.

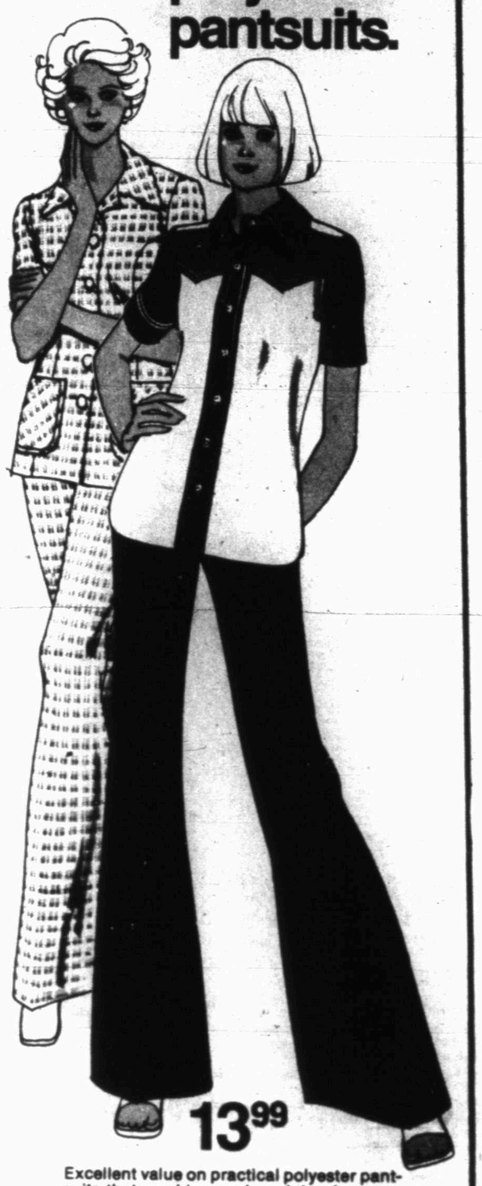

13.99
Excellent value on practical polyester pantsuits that machine wash and dry. Assortment includes flattering styles in solids, checks and stripes, sizes 8-18.

All our men's dress shirts. 20% off.

Sale 5.75
Reg. $7. Men's Fortrel® polyester/Arnel knit shirt. Assorted fancy warp knits, 14½-17.

Sale $5
Reg. $6. Men's short sleeve shirt in polyeter/cotton. Assorted white on white patterns, 14½-17.

Sale $5
Reg. $6. Short sleeve shirt for men. In easy care polyester/cotton solids. For sizes 14½-17.

Sale 5.75
Reg. $7. Long point buttondown collar shirt with short sleeves. Polyester/cotton in sizes 14½-17.

20% off on popular JCPenney slacks plus a special on sport coats.

27.88
Handsome polyester knit sport coats in popular colored plaids and checks. A great combination of looks and practicality.

Save 2.60
Reg. $13, sale 10.40. Solid color flare leg pants in texturized woven polyester. Penn-Prest® so they never need ironing. Sizes 30-42.

Save $3. Fancy flare leg pants. Reg. $15, sale $12.

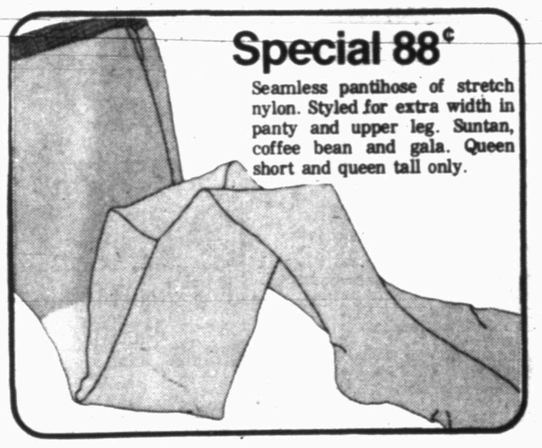

Special 88¢
Seamless pantihose of stretch nylon. Styled for extra width in panty and upper leg. Suntan, coffee bean and gala. Queen short and queen tall only.

Save 20% on these carefree fabrics.

Save 26¢ yd.
Reg. 1.29 yd., sale 1.03 yd. Fashion Corner rayon/cotton solids and colorful gingham checks. And they're all machine wash, tumble dry, no-iron.

Save 80¢ yd.
Reg. 3.99 yd., sale 3.19 yd. Carefree polyester knits in crepe stitch fashion, coordinates and popular denim looks. Great colors, all with wash and wear ease.

Save 32¢ yd.
Reg. 1.59, sale 1.27 yd. Colorful rayon/cotton broadcloth prints. Machine wash, tumble dry convenience.

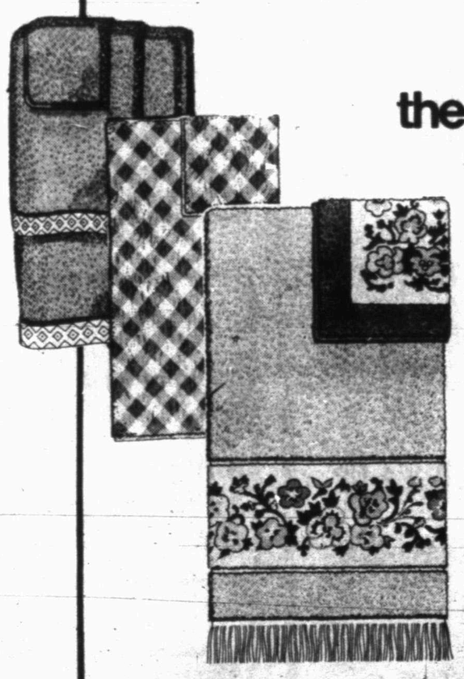

20% off these lovely towels.

Save 50¢
Reg. 2.50, sale 2.00. Cotton terry bath fashion to complement every decor. Choose from 'Pansy Parade' our sheared border print; 'Terri suede', a dobby border sheared; or 'Checkmate' jacquard print. Terrific color selection. Hand towel. Reg. 1.50, sale 1.20. Wash cloth. Reg. 90¢, sale 70¢.

Sale prices effective thru Saturday only. Charge it or use our convenient lay-away.

Sale. 20% off girls' jeans and pants.

Sale 3.20 – 4.00
Reg. 4.00-5.00
Cuffed jeans of polyester/cotton. Horn pockets and contrast stitching. Navy and assorted colors. 3-6X, reg. and slim.

Sale 4.80 – 5.60
Reg. 6.00-7.00
Cuffed navy denim jeans in carefree cotton or white, red or faded blue in polyester/cotton. 7-14, reg. and slim.

Special on tops and shorts.

4 for 5.00
Colorful knit assortment. Carefree nylon, sleeveless tops and polyester, elastic waist shorts. All very washable. In sizes 4 to 16.

Sale prices effective thru Saturday only. Charge it or use our convenient lay-away.

The only way to make a dollar worth a dollar is with great buys like these. Come see how we can stretch your budget.